1866 100

TEMPERATURES

Nelson	55	80	—
Toronto	60	72	—
Calgary	43	67	.04
Penticton	45	79	.10
Vancouver	49	65	—
Whitehorse	44	74	—
Spokane	49	78	—

Nelson Daily News

Published at Nelson, government, financial, trading and educational centre of the Kootenay-Columbia area

FORECAST

Kootenay: Sunny, cloudy periods, isolated thundershowers. Winds light except gusty near thundershowers. Low and high at Cranbrook 45 and 75; Nelson area 50 and 80.

Friday: Few clouds.

Volume 65 | NELSON, B.C., CANADA—THURSDAY MORNING, JUNE 9, 1966 | 10 Cents | No. 41

RECORDAK OF CANADA LTD. 1269 HOWE ST. VANCOUVER B.C. ATT. MR. Pat. RONE

$2¼ Million . . . **. . . Plywood Plant**

WILLISTON ANNOUNCES NEW NELSON INDUSTRY

To Provide Over 100 Jobs, $600,000 Annual Payroll

By DON KOLFAGE
Editorial Director, The News

Plans for the construction in Nelson of a $2¼-million plywood plant providing employment for more than 100 persons, and with an annual payroll of $600,000, were announced Wednesday by Forests Minister Ray Williston.

HON. R. WILLISTON

R. M. WEST

Mr. Williston said that plans for the 70,000-square-foot plant, to be built by Kootenay Forest Products, have been completed, and that starting date for construction has been tentatively set for July 1 with target date for completion in late March 1967.

KFP general manager Ray West said Wednesday that project studies for the new plant have been underway since May 1964. He said that production in the new plant will be devoted to the manufacture of unsanded sheathing.

Employment for between 90 and 95 persons, about one-third women, will be provided within the plant plus employment for an additional 15 loggers.

Mr. West said that the $600,000 annual payroll would increase the overall KFP payroll to more than $2¼ million annually, and total employment to more than 450 persons.

The new plant, to be constructed below the present KFP office building along the waterfront will purchase an additional $50,000 to $60,000 in power annually from the City of Nelson, and will require an additional $55,000 to $60,000 in natural gas.

Mr. West said the anticipated power consumption will increase the company's annual hydro bill *to more than $100,000.*

A 2000-square-foot addition to the office building will be necessitated.

***Mr. West said that eventual* plans call for the production of 40 million square feet of spruce sheathing annually, with plans to increase the plant and production facilities to an annual output of 60 million square feet by the early 1970's or earlier. The expansion would create an additional 40 jobs.**

The anticipated expansion, Mr. West said, would mean corresponding increases in power purchases from the city.

All new machinery and the latest innovations in plywood manufacturing equipment will be installed in the new plant. The plant will be pioneering the use of some machinery, and will include the first Canadian installation, and the second on the continent, of a new type of peeling lathe.

An additional railroad spur will be constructed, but Mr. West said the company anticipates that the bulk of the shipments will be made by truck.

To be of wood frame construction, the factory building will have the latest in fire protection equipment, including a complete sprinkler system.

A construction innovation will be utilized in the building. Wall sheeting will be installed on the innerside of the outer wall columns to eliminate ledges in the building interior where dust could accummulate, thus eliminating a serious fire hazard.

About 20 per cent of the building and equipment will be located within the city limits where it will be assessable for municipal and educational tax purposes.

Mr. West noted that the company will be spending an additional $1 million annually in the Nelson area for general supplies. He said that the company plans to hire as much of the additional staff required in Nelson as possible, but, he said, of necessity key personnel will be brought in.

***KFP anticipates that the new* plywood operations will increase company sales by more than $2 million annually, bringing total annual sales for the overall Nelson operations to more than $6½ million per year.**

Mr. West said every effort is being made to make the operation an economic one, and he *said that plywood cores* will be utilized in the manufacture of either studding or chips.

Production of the new plant, the manufacture of unsanded sheathing, will be aimed solely at the Canadina market. Mr. West said the spruce primarily will be used.

Cargate Westminster Industries Ltd. has been named general contractors for engineering on the project, and Mr. West said that engineering for the work will begin immediately. The plant is scheduled to go into production about April 1, 1967.

Speakers at luncheon of Cominco directors visiting Trail yesterday are pictured here. From left, W. S. Kirkpatrick, chairman of Cominco; J. H. Salter, vice-president, western region; N. R. Crump, chairman, Canadian Pacific, and Robert Hendricks, president, Cominco. (See story on page 2).

Softening Up of Budget Promised in Parliament

OTTAWA (CP) — Finance Minister Sharp gave notice Wednesday that he intends to soften some of the effects of his March budget.

As the Commons continued study of a government resolution preceding tax changes flowing from his budget speech, Mr. Sharp said he will ask for the following amendments:

1. Extension of low taxes on deferred profit - sharing and stock option plans.
2. Exemption of three types of investment companies and charitable trusts from the refundable five per cent corporation tax which went into effect May 1.
3. A change so companies affected by the refundable tax will not have to include depreciation allowances on such short-lived items as linen or uniforms and stipulation that depreciation allowances must not exceed 50 per cent of a company's gross revenue for the taxation year.

Mr. Sharp said he will introduce the amendment when the Commons reaches the appropriate paragraphs of the resolution.

The House was still on the first paragraph of the resolution when it adjourned.

In his budget speech March 29, Mr. Sharp lashed out at "increasing abuse" of a section of the Income Tax Act providing special tax treatment for deferred profit-sharing plans. He said these benefits were going to a few "key people, chief shareholders or their relatives or heirs."

Under the budget proposals, the low taxes for the plans would apply only to shares given to employees before 1965 and benefits received under them before Jan. 1, 1967.

In his proposed amendments, Mr. Sharp would extend the lower taxes to employees given the right to acquire shares up to last March 30 and who get the benefits before Jan. 1, 1968.

Changes in the refundable corporation tax will "remove some unintended features," Mr. Sharp said.

Parking Ticket Snarl Solved

VANCOUVER (CP) — Vancouver's great parking ticket puzzle, which saw motorists briefly get free parking in many restricted areas, was ended Wednesday.

Mr. Justice T. A. Dohm of the B.C. Supreme Court reversed a magistrate's decision which permitted the brief parking holiday.

Magistrate Les Bewley ruled last week that the repeal by the legislature of a section of the Motor Vehicle Act placed the onus on the Crown to prove the owner of a car was the one who parked it illegally.

Kootenay River Level

Kootenay River level at Nelson Wednesday, 12.08 feet above zero; Tuesday 11.98 feet; year ago 10.92 feet; 1961 (record year) 18.35.

Famed U.S. Pilot Dies in Jet Collision

LOS ANGELES (AP)—A giant XB70A research bomber and an F-104 chase plane flown by the famed X-15 pilot, Joseph A. Walker, collided over the desert Wednesday, killing Walker and the bomber's co-pilot.

The XB-70A's pilot, Al White, ejected in a seat capsule and was taken to hospital with a broken right arm and a severe back injury.

The body of Maj. Carl Cross, White's co-pilot, was found in the wreckage of the 185-foot-long bomber, one of two built at a cost of $1,200,000,000.

Walker, who had been training to fly the XB70A was in the wreckage of the chase plane, one of several sent along to observe performance of the bomber during a research flight.

The U.S. Air Force said Walker's plane apparently hit the two tall vertical stabilizers on the triangular tail-wing of XB-70A, at an altitude of 25,000 feet. Both planes crashed and burned near Barstow, Calif., about 45 miles east of Edwards Air Force Base.

Walker, 45, held the world records of 4,104 miles an hour and 354,200 feet, set in 1962 and 1966 in a rocket powered X-15.

Lesage Ready To Step Down

QUEBEC (CP) — Premier Jean Lesage, whose Quebec Liberal party was defeated by the Union Nationale in the provincial general election, hinted Wednesday that he plans to step down as leader of the government.

Developments in Quebec City strongly indicated that Mr. Lesage had decided to resign as premier and that his cabinet had approved the turning over of the government to the Union Nationale.

Mr. Lesage told reporters after a meeting of his cabinet, called to discuss the election, that he "could call another election now, even before a meeting of the legislature."

But he said such a step would be according to "constitutional theory" and not according to "constitutional practice."

The premier added:

"I intend to follow constitutional practice."

Without being more specific, he said that he had decided, with the unanimous approval of his cabinet, on whether he will hand over the reins of government to the Union Nationale.

He added that he could not disclose his decision until after a Liberal party caucus today.

Alma Belts Cuba, Heads for Florida

MIAMI, Fla. (AP) — Hurricane Alma, swirling northward out of Cuba, lashed at the Florida Keys Wednesday and threatened the populous west Florida coast with dangerous tides and 110 - mile - an - hour winds.

Fort Myers, a city of 35,000 population, and its offshore resort islands braced for Gulf of Mexico waves which, it was feared, would run to 11 feet above normal.

Also in Alma's path were the big cities of Tampa and St. Petersburg, on Tampa Bay half way up the peninsula.

The U.S. space agency decided to roll a monster test version of a Saturn V moon rocket off the launch pad into a huge vehicle assembly building at Cape Kennedy when the U.S. weather bureau warned that winds would reach near hurricane force there. Six other rockets were left on the pads.

Belting Havana with wind gusts peaking at 117 miles an hour, the hurricane uprooted trees, knocked down power lines and shattered windows. No loss of life was reported Wednesday.

Bond Issue Announced

VANCOUVER (CP) — British Columbia Hydro and Power Authority Wednesday announced a public offering of $50,000,000 (United States) sinking fund bonds will be made on or about June 28.

Proceeds of the issue would be applied to the "cost of the Hydro Authority's plant expansion program which is expected to total about $320,000,000 this year."

It is believed most of the money will go toward the multi-million dollar hydro electric projects on the Peace and Columbia rivers.

The issue will be underwritten in New York. Hydro said a registration statement has been filed with the United States Securities and Exchange commission in Washington.

Senator Kennedy Cheered by Africans

JOHANNESBURG (Reuters) U.S. Senator Robert Kennedy was thunderously applauded when he warned South Africans Wednesday night that "where men can be deprived because their skin is black, in the fullness of time others will be deprived because their skin is white."

The New York Democrat spoke at Witwatersrand University. It was his last major address of his four-day South African tour.

About 1,200 students gave Senator Kennedy and his wife the loudest and most enthusiastic welcome so far in their visit.

Senator Kennedy called for an end to bitterness between English-speaking students and their Afrikaans counterparts and urged them to get together to try to work out how South Africa could be moved towards racial equality.

He called for an open dialogue between South Africa and the rest of the world.

Inquest Set

OTTAWA (CP)—A coroner's inquest into the death of Paul Joseph Chartier, who blew himself up with a home-made bomb last month in a washroom near the House of Commons, has been tentatively set for June 28-30, it was disclosed Wednesday.

Anti-Pollution Committee To Be Set by Municipalities

By TOM CARNEY

VANCOUVER (CP) — The Canadian Federation of Mayors and Municipalities Wednesday approved an anti-pollution resolution calling for establishment of a standing committee to co-ordinate research material, study new plans and devices and advise senior governments and federation members.

It would act with any international joint committee dealing with air and water pollution, including that caused by urbanization, industry and motor vehicles.

The resolution was sought by Ald. Michael Grayson of Toronto at the federation's annual meeting.

"It's not a question any more of reports—we should get on with the job of combatting the problem," he said.

G. R. Francis of Montreal, staff officer of the Canadian Council of Resource Ministers, outlined plans for a council-sponsored national conference on "pollution and our environment," Oct. 31-Nov. 5 in Montreal.

Nader a Nut – Gaglardi

VICTORIA (CP) — Highways Minister Gaglardi Tuesday told police chiefs from United States and Canada that U.S. automobile safety crusader Ralph Nader is a nut.

"When Nader tries to tell the United States of America that automobiles are more unsafe than anything else, I say he's a nut," the minister said at a mountain Pacific regional meeting of the International Association of Chiefs of Police.

He received loud applause from his audience.

Nader is a lawyer who appeared before a congressional committee on auto safety in Washington to criticize auto manufacturers for ignoring safety requirements of the driving public.

"Nader says the automobile is unsafe and I imagine it is in some ways, but so is this hotel unsafe and your home unsafe."

Luther King Heads Mississippi Marchers

COLDWATER, Miss. (AP)—Led by Dr. Martin Luther King, a group of 50 Negroes and a sprinkling of whites headed Wednesday for the capital of Mississippi in a "march for freedom and justice."

The 200-mile trek to Jackson was organized by civil rights leaders pledged to carry on the walk started by Negro James Meredith Sunday that ended the next day when he was shot and injured. Meredith had said the purpose of his hike was to dispel Negro fear and encourage voter registration.

King read a statement to his followers saying:

"This march will be a massive public indictment and protest of the failure of American society, the government of the United States and the state of Mississippi . . . we are all aware that Mississippi is symbolic of every evil that American Negroes have long endured . . . we are determined that James Meredith's pilgrimage and wounds will not have been in vain."

State troopers, FBI agents and county officers were on hand as the marchers departed along U.S. 51, a two-lane highway.

As the marchers passed through the downtown section of this town, police arrested two white men. Officers said a .22-calibre rifle was taken from one.

Meanwhile, Meredith, who cracked the color barrier at the University of Mississippi in 1962, left a Memphis hospital in a wheelchair and flew to New York.

McNaughton Says Water Plan Sinister

By DAVE BAZAY

SHERBROOKE (CP) — Senator Frank E. Moss (Dem.—Utah), Wednesday made a plea for study of a program to divert Canadian water to the U.S.

But Gen. A. G. L. McNaughton, 79, concerned with Canadian sovereignty, told the senator that plans to export water were sinister and monstrous and would imperil Canadian sovereignty.

(See more detailed story on Page 7)

Reagan Wins Nomination

SAN FRANCISCO (AP)—Ronald Reagan, in his first bid for public office, won the Republican nomination for governor of California in a landslide Wednesday.

Democratic Governor Edmund G. Brown survived a surprising challenge in his bid for a third term in the November election.

ARTISTS WERE AT WORK in the City of Trail during the early stages of the Silver City Fiesta as they competed for prizes in the city's fence painting competition. A stretch of board fence in the centre of the business section served as canvasses for 42 artists of all ages who produced some outstanding, and in some cases, rather odd, works of art. Judging takes place today in the two classes, artist's choice and centennial subject matter.

UNIVERSAL presents

JAMES STEWART

A Giant Of A Man Who Fought For

SHENANDOAH

CO-STARRING DOUG McCLURE · GLENN CORBETT · PATRICK WAYNE ROSEMARY FORSYTH KATHARINE ROSS

TONIGHT - FRI. - SAT.—Shows at 7:00 - 9:05

CIVIC

Cominco Wage Talks Suspended

TRAIL (CP) — Wage discussions between Cominco Ltd. and the International Union of Mine, Mill and Smelter Workers (Ind.) have been temporarily suspended, it was announced Wednesday.

Conciliation officer R. S. Raguin said the talks, which involve Cominco operations in British Columbia and those of the subsidiary Pine Point Mines in the Northwest Territories, will resume June 15.

Mr. Raguin advised the union the company requires additional time to assess its position with regard to suggestions made at previous meetings.

A majority of union members have rejected a company offer of an 18½ cent an hour wage increase over a base rate at Trail of $2.24 an hour. The union is demanding 50 cents.

Mrs. MacKinnon Laid to Rest

Six grandsons served as pallbearers when Mrs. Malcolm (Isabella) MacKinnon was laid to rest Wednesday afternoon in Clan McCleary Plot at Nelson Memorial Park.

Rev. J. Rae Allan conducted the service for the Procter oldtimer at Fairview United Church.

Angus Fraser at the organ accompanied the hymns, "The Lord Is My Shepherd" and "Safe in the Arms of Jesus."

Pallbearers were Gale, Douglas and Roddy MacKinnon, Malcolm Metcalfe and Donald and Grant MacKinnon.

City Council Defers Hiring of Director

With meetings pending between Nelson City Council and the Civic Centre Commission to finalize the proposed by-law, council deferred until their next meeting the commission's request for permission to hire a new director when the commission's minutes were received at Monday's meeting.

Designed to make the commission more autonomous and coordinate parks management and recreation programs, the by-law has been under discussion and revision for many months. Ald. E. W. White urged expediency in the hiring of a new director because present director, Mrs. R. N. Bradshaw is planning to leave.

An announcement from the Union of British Columbia Municipalities was received which gave a resolution endorsed at the annual meeting of the Insurance Agents Association of B.C. complimenting the services of the volunteer fire brigades throughout the province. The resolution mentions the lower fire insurance rates in the districts served by volunteer fire brigades and the millions of dollars and countless lives saved by their work.

First quartedly report for 1966 was received from the transit department with council filing it and called for a report on a proposed shuttle service between Columbia College and Notre Dame University and an evening bus service from the University during July. Of the three months covered, January produced the greatest revenue at $4,080 with February and March at $3,302 and $3,552 respectively.

With the exception of a resolution calling for the preparation of a $200,000 by-law for equipment replacement which was tabled until the next council meeting, the aldermen approved the resolution which came from a meeting of the Works, Utilities and Services Committee. Other resolutions included the sponsoring of a luncheon for Nelson Pilot's Association, the holding of a meeting with the Recreation Commission, the advancing of $500 to professor Forsyth who is conducting the job evaluation and reclassification for the city and the appointing of Eric Willmott, city treasurer and S. C. deGroot, acting City Engineer, as city representatives to be available for consultation with Dr. Forsyth.

G. M. Benwell's resignation from the Nelson Advisory Planning Commission was accepted with regret and Ald. Fritz Farenholtz expressed Council's appreciation for Mr. Benwell's services. Council then moved that names for a replacement be asked of the commission.

A petition from four residents living on Gyro Park Road asking that their block be paved are to be informed by council that there has been no provision made in the 1966 budget for such a job. Ald. Farenholtz moved that council inform them of this and mention that the project may be reconsidered in October when preparatory work might be done.

Council decided to extend Cottonwood Street another 40 feet in order to provide access to the property of R. B. Gfreen. Costs for the survey and map production turning this city property into a public highway would amount to $150.

AUTO - VUE DRIVE-IN
Trail, B.C.
Tonight and Friday
Approx. 9:05
"CODE SEVEN VICTIM FIVE"
Lex Barker
FEATURETTE and CARTOON

CASTLE Theatre
Castlegar, B.C.
Tonight, Friday and Saturday
Matinee — 7:00 and 9:00
"MURIETTA" (Color)
Jeffrey Hunter, A. Kennedy
CARTOON

Starlight DRIVE - IN
Tonight, Friday and Saturday
8:45 p.m.
"MAJOR DUNDEE"
Charlton Heston
CARTOON

NOW!
A quick, pleasant way to clean dentures after each meal.
Dr. West's
Spray & Brush
Liquid Denture Cleaner.
2 oz. ..... .98
4 oz. $1.49
SAMPLE'S
NELSON PHARMACY LTD.
"Your Fortress of Health"
Phone 352-2313
639 Baker St. Nelson

Crump at Cominco

Canada's Future Depends On New Foreign Markets

TRAIL — "Canada needs the world . . . the world doesn't need Canada" declared N. R. Crump, chairman and chief executive officer of the CPR, and a director of Cominco, as he warned that competition was *the life blood of international* trade.

Speaking here Wednesday during a visit of Cominco directors to the company's western operations, Mr. Crump stressed the importance of foreign markets to Canada.

"Three-quarters of our products are channeled into foreign trade," he said, "and without *these foreign markets we would* cease to exist."

He noted that the early development of Canada was based on the industrial expansion of the United States and the United Kindom, "and they are still our two big markets."

He said, however, "The emerging nations will provide a large outlet for the products of Canada."

Mr. Crump noted that Canadian sales to Russia and China herald a new era in the expansion of this country's foreign trade, and said, "World trade today is being diffused through a greater number of nations.

"Full employment can only come through the finding of new markets," he declared.

Economic integration among the industrialized nations, Mr Crump continued, has opened more goods to competition. He warned that for Canada to expand its foreign trade it must be competitive price-wise, quality-wise and style-wise.

W. S. Kirkpatrick, chairman and chief executive officer of Cominco, said that there has never been more economic advancement in Canada. He said that many problems have been created, including a disdain for traditional leadership.

He noted that Cominco is steadily advancing, keeping up with the changing times. He referred to recent changes in the top echelon of the company, and said they were made to provide a "much stronger top to the company."

Cominco, he said, expects to continue extending, and is making sure of sound expansion.

"Our future plans will create more jobs for the company and for Canada," Mr. Kirkpatrick said.

Robert Hendricks, Cominco president, said the company is concentrating on the promotion of lead and zinc to ensure continued growth, and he forecast that Canadian zinc output by 1970 would top one million tons annually.

"Potash production in Saskatchewan," he added, "by 1970 is expected to top ten million tons annually."

Cominco vice-president J. H. Salter welcomed the directors and noted that the company was observing a three-way celebration, the Silver City Fiesta, the B.C. Centennial, and the diamond jubilee of Cominco.

"You are looking at what is probably the longest head table that has ever been set up in the Kootenays," he said as he introduced the directors and other dignitaries, 33 in all, to the assembled guests.

To Inspect Air Cadets

Wing Commander Kenneth O. Moore, DSO, CD, will conduct *the annual inspection of* Royal Canadian Air Cadet Squadron 561 in Nelson tonight.

W-C Moore is chief of operational planning for the Maritime Pacific area, based at HMC Dockyard, Esquimalt, B.C.

Known during the war as the RCAF's fastest sub killer, at the age of 21, as captain of a Liberator bomber on patrol in the Bay of Biscay, he attacked and sank two German submarines in 22 minutes. For this feat the British and American governments awarded him the distinguished service order and silver star, respectively.

Replacement of Header Approved by Council

Replacement of the brine feed header for the Civic Centre's artificial ice system was approved Monday night by Nelson City Council when a recommendation from the Executive and Finance Committee was accepted. The commttee made allowance for an extra $180 to be allocated from the council contingency fund when the lowest bid was found to exceed the amount budgeted for the project.

Original estimate, upon which the budget allotment was based, amounted to $1400 while the lowest acceptable bid for the job *was from Nelson* Heating Company at $1580.

Total amount taken from the Contingency fund was $2000. Of this $1820 is slated for the "emergency replacement to the water line supplying the dressing rooms in the arena."

During a second meeting of the Executive and Finance Committee three recommendations were made which council accepted Monday night.

It was moved that the sale of 70 acres of land adjacent to the Castlegar Airport be made as quickly as possible. This land is to be used for the extension of the landing strip and other facilities.

A $7554 tender from Mel Buerge Limited was accepted for a truck chassis and an $8417 bid from Ramp Body Works was accepted for a one to 16 yard packer for the sanitation department.

TOTS HAVE PREP SCHOOL

EDMONTON (CP)—A classroom designed to prepare five- and six-year-old children for school has been started in Edmonton. The pre-school, known as the Readiness Centre, has among its objectives helping children develop vocabulary, understanding of relationships, self-expression and conversation, and health habits.

Nelson Rest Home
Quiet Home-Like Atmosphere For the Elderly
Write Box 300
Nelson Daily News

Glamour That's Good For Your Lips
COVER GIRL
Lipstick
by NOXZEMA
New colours.
Fashion Case $1.35
Refill $1.00
Sold at
Mayo Pharmacy Ltd.
Corner Baker and Ward
Ph. 352-2613 Nelson

WE NEED YOUR
BLOOD
TODAY AT CANADIAN LEGION
1:30 to 4:30
6:30 to 9:30
Phone 352-3311
JUNE 9
Free Transportation by Knights of Columbus

Stay in Arson Case Declared

A stay of proceedings was declared at the Spring Assizes Tuesday, in the case of the Crown versus James Herbert Romane.

Romane, a Creston resident, is charged with arson concerning the Siesta Motel. Mr. Romane was *the owner of the Siesta* Motel at the time of the blaze.

Next cases will be held on Friday, June 10 when prosecution against Alec Kanigan, charged with statutory rape, and Barry James Balana, charged with six counts of theft, begin.

Only 63 NHA Homes Built In 1965, Regional Body Learns

Central Mortgage and Housing Corporation recorded a total of only 63 National Housing Administration homes built in the Central Kootenay Region, during 1965.

This information came to light Wednesday night at the meeting of the Regional District of Central Kootenay in Nelson.

CMHC reports that about 60 to 70 per cent of the housing in urban areas consists of NHA homes, whereas in the rural *areas, few are NHA.*

On this basis, total housing in the region could amount to some 200 homes.

A survey of the value of building permits issued in 1964 on the basis of reports prepared by the Bureau of Economic and Statistics, and estimates made where these figures were not available, *revealed the following:*

Castlegar-Kinnaird area: $1,267,000 worth of building permits issued in 1964; Creston $487,000; Kaslo, $75,000; Nelson, $1,519,000; Slocan, an estimated $152,000, and Nakusp an estimated $175,000, bringing the total figure to $3,548,000.

E. T. Clegg, board planner, felt that, "Building activity may remain as it is, decline or in*crease in future years.* However, as a long term trend in this region, I believe it will increase, although irregular fluctuations in certain years could well occur.

"Some method of costing that would prevent a nil revenue during periods of depression could be considered. However, income appears as though it would be more than adequate," Mr. Clegg continued.

Sternwheeler Captain, Norman Macleod Passes

A man whose name was synonymous with Kootenay Lake's sternwheelers, Captain Norman Macleod died at Kootenay Lake General Hospital Wednesday morning, aged 70 years.

Captain Macleod progressed from deckhand in 1932, under the late Captain Ferguson to the last captain of the last sternwheeler to ply Kootenay Lake. The Moyie was "his ship" and he served aboard her for 35 years, 10 of these years as captain.

The Procter pioneer had also served aboard the S.S. Slocan on Slocan Lake, on the Columbia on the Lower Arrow Lake and on the Valhalla, the Hosmer, Ymir, Nasookin, Kuskanook, Rosebery and Granthall.

Captain Macleod was born at Arnol, Isle of Lewis, Scotland, Dec. 5, 1895. He came to Procter first in 1923, returning to Scotland to marry the former Annie Macleod in 1928. The couple then returned to Procter, where they have since made their home.

During his final year of service with the Canadian Pacific Railway, when the last sternwheeler had been beached, he was skipper on the Granthall, an ocean-worthy tug that replaced the Moyie on the lake. He retired in 1958. He was an ardent angler and gardener and did some carpentry.

In 1916 he was called into the R and RT Naval reserve to serve in the First World War.

He is survived by his wife, a son Donald at Trail and a daughter Christine at home; three brothers, William and Murdo, both of Trail, and David in Scotland.

CAPT. N. MACLEOD

Nothing Stolen In Break-In

NAKUSP — During Tuesday night an attempt was made to force the back door of the Overwaitea store at Nakusp. Entry was gained to the cooler room. However, nothing appeared to be stolen. RCMP are investigating.

Mrs. Waterer Funeral Held

Funeral services were held Wednesday at Thompson Funeral Home for Mrs. Mary Sofia Waterer, who died here Monday, aged 80 years.

"Nearer My God to Thee" and "Abide With Me" were sung, accompanied by Mrs. W. A. Manson at the organ. Rev. Carl Hennig conducted the service.

Serving as pallbearers were James Milne, Hans Farenholtz, Horace LaPointe, Harry Mansfield, Frank Postlethwaite and Arthur Ronmark.

Interment was in the Masonic Plot at Nelson Memorial Park.

LASTED A LIFETIME

The longest marriage on record lasted 87 years; Sir Temulji and Lady Nariman were married in 1853, when both were five years old.

Music Students Give Recital

Senior piano and vocal students were heard in recital at St. Paul's-Trinity United Church Saturday evening in an hour and a half program of interesting advanced work.

Piano students heard were Betty Rivers, Bernice Kary, Patricia Shutty and Marilyn Jones. Vocalists were Joy Olson, Gregg Cook, Cathy Atwell, Melvin Maglio, Kit Murison, David McElroy, Roland Anderson and Doris Bradshaw. All have been trained by Mrs. T. J. S. Ferguson.

CONFIDENTIALLY YOURS
Barbara Brent

MONTREAL, June 9th . . . Here's a wedding-gift suggestion to save you a lot of shopping around and, best of all, to give the bride and groom a bright beginning! Give them **Scotiabank Six-Year Savings Certificates** from your nearest branch of THE BANK OF NOVA SCOTIA. Although it's cashable at any time it's a gift that *increases* in value. For every three dollars invested, you're actually giving four dollars. How? You get the certificates at a 25% discount and in six short years, they're worth their full face value. Buy as little as $10 worth or as much as you like . . . they're a present with a future!

YOU'LL BELIEVE IT WHEN YOU SEE IT . . . here is *fashion* footwear that's *good* for your feet! DR. SCHOLL'S **Foot Exercise Sandals** (for both men and women) are as smart as next year's fashion, yet as comfortable as you've always wanted shoes to be. As you walk on the scientifically contoured surface, your feet perform a natural gripping action that exercises and tones up foot and leg muscles. They stimulate and strengthen your feet as you walk. Yet Dr. Scholl's Foot Exercise Sandals are so attractive they'll be admired for their good looks alone! $10.95 at leading stores everywhere.

Coming to Nelson —
WESTCOAST SHOWS
Canada's Largest and Finest Motorized Midway
NELSON CIVIC CENTRE GROUNDS
JUNE 9-10-11
Sponsored by Nelson Civic Centre and Recreation Commission
20 NEW AND THRILLING ATTRACTIONS
★ Rides ★ Thrills ★ Shows
and introducing the New Sensational Scrambler!
— FREE ADMISSION TO MIDWAY —
KIDS!
Bonus Tickets Available at—
NORTH SHORE
• Jorgenson's
• Willow Point Store
• Question Mark
NELSON
• Cutler's News
• Safeways
• Super-Valu
• Overwaitea
• Darwins
• Bills Grocery
• Ken's Produce
• Scott's Grocery
• Bennies Grocery
• Cedar St. Grocery
• Hilltop Store
• Tremaines

Costs Approximately 6c per Diluted Gallon.
Such a wide range of insects killed, you have an excellent control with just this one product.

CAN BE USED AS DUST OR SPRAY
Can be used on almost all vegetables including tomatoes up to within 7 days of harvest.

Packaged in Handy Plastic Squeeze Duster for Easy Application.
Duster Can Be Refilled

Prevents Plant Growth for One to Two Years.
Kills all vegetation. Use in driveways, walks, patios and other places to kill all weeds and other vegetation.

ELLISON'S NELSON'S ONE-STOP FARM AND GARDEN CENTRE

Bull Valued at $168,000

APOLLON PUTS ON BEST FACE FOR PHOTO

WINDERMERE, B.C. (CP)—Lloyd Wilder and Winston Wolfenden, who run a ranch near this eastern B.C. community, have $168,000 on the hoof and that's a lot of bull.

This mobile gold mine is a French Charolais bull named Apollon, which originally cost $10,000. They spent another $12,000 to bring it over from France.

Last week, they sold half interest in the 15-month-old bull to the Western Charolais Association for $84,000.

Presuming both halves of Apollon are equal, his full worth today is $168,000.

And he hasn't done any work yet.

JUST A BABY

"He's just a big baby, and gentle as a kitten," said Mr. Wilder. "But he's an excellent animal from a long line of champions and we are pleased with his condition. Already he weighs 1,500 pounds and he's only half grown.

"At first we didn't want to sell, but we did want to give as wide coverage as possible to this blood line. The association has 84 members in the U.S., so we agreed to sell."

The U.S. government does not permit charolais cattle to be imported from France, but will allow them in from Canada.

FROM MEXICAN LINE

The 35,000 registered charolais in the U.S. and Canada are all descended from a herd of 39 animals imported into Mexico from France in the 1930s.

New blood is needed to maintain the standard of charolais herds in North America.

Charolais beef is not as fatty as hereford or angus beef and it grows quickly.

Today North Americans are demanding more and more charolais beef, so Apollon and 108 other cattle—including 28 other bulls—were shipped from France last October.

Apollon gets out of quarantine in 60 days and can begin work. at the artificial insemination centre at Langley, in the Fraser Valley.

In Lacombe, Alta., Rodney James, secretary of the Canadian Charolais Association, said the 28 other bulls brought to Canada were purchased at an average price of about $5,500 per bull.

Seventy nine heifers were purchased for an average price of about $1,750.

The costs of quarantine and shipment, however, almost doubled the price of most animals.

Mr. James said the cost of quarantining and feeding the animals for 30 days in France was $65 each. Then it cost $400 an animal for ocean freight. When the animals arrived ni Canada, they had to be fed in quarantine from Oct. 20 to May 3 at an average of $600 an animal.

Most of the Charolais were shipped to Alberta breeders, who received 39 heifers and nine bulls. Saskatchewan received 19 heifers and eight bulls; Manitoba received three of each; Ontario received seven heifers and six bulls; Quebec got eight heifers and three bulls. British Columbia got three heifers and only one bull —Apollon.

No farmer was allowed to import more than three animals.

Mt. Sentinel Graduates, Other Students Honored at S. Slocan

SOUTH SLOCAN — Mount Sentinel Junior - Senior High School held graduation and presentation exercises in the school auditorium.

Robert Ring, principal, said in his remarks that some of the students will be going on to university, some to the regional college and others to vocational school or jobs in the working world. This is the first year that the occupational class has been included with the academic class for graduation. Congratulations were extended to the parents for their assistance in bringing the children to this point in their education.

Ron Ulmi, president of the Student's Council, reported on extra-curricular activities during the past year. The students had a basketball team that competed with other valley high schools. Several student dances were held during the year, the largest being the Christmas party. A school paper was edited by some of the students. The Spring Revue, to which the public is invited, was again a success. Explanation of some of their study of plants was also given.

ATHLETIC AWARDS

The following athletic awards were presented by Mr. Evin: senior boy, Michael Poznekoff; senior girl, Elizabeth Conkin; intermediate boy, Eddie Pergousoff; intermediate girl, Lorraine Kurbis; junior boy, Barry Obara; junior girl, Lavonne Ridge.

House Award went to The House of Cherokee, Captains, Elizabeth Conkin and Anthony Markoff.

Presentation of the Good Citizenship Award to Shirley Argotoff was made by Mrs. Robert Ring. This award is based on personal conduct of a student and general all round observation of good citizenship qualities. Some of these were: lost property, use of library, corridor behavior and help with decorations.

Mrs. Nancy Baker, school trustee, presented book prizes and certificates of merit. Those students receiving them were: Grade Seven, Robert Wiest, Dale McRae, Peter Baker and Edwin Varney. Grade Eight, Leszek Ring, Paul Babakaieff, Marcella Sbitney, Bonnie Babakaeiff, Barry Obara, Peter Nasmyth and Leo Manke. Grade Nine, Kathleen Varney, Eddie Dergousoff and Barbara Popoff Grade Ten, Paul Fryer, Donnie Nishimura, Maureen Kelsey, Lorraine Kurbis and Jane Dawes. Occupational, Joe Naychuk and Lorraine Evdokimoff.

Spelling test winners were: Maureen Kelsey, Lorraine Kurbis, Margaret Machida and Kathryn Yonemura.

In a province wide mathematics test, Michael Poznekoff placed 31st.

GIVEN CERTIFICATES

Graduation certificates were presented to students by Charles Cuthbert, superintendent of schools, to the following students:

Penny Baker, Luella Dempsey, Patsy Sienger, Joseph Jmaeff, Patricia Lebedoff, Margaret Malbida, Anthony Markoff, Michael Nasmyth, Danny Nixon, Peter Voykin and Jean Wiest.

Occupational graduation awards went to Harold Argatoff, Robert Bjerg, Martha Budlanoff, Lorraine Evdokimoff, Andy Posnikoff and Richard Sheloff.

Miss Luella Dempsey in the valedictory address expressed the students' gratitude to their parents and said that most felt "parting is such sweet sorrow."

"Work is the medium to success and doors are open to all who do their best. We must strive to get a better understanding of our world, which is impossible to shut out."

Guest speaker, Rev. Rodney Booth, guidance counsellor at Selkirk College, gave a provocative talk on the subject: What Kind of a World Are the Graduates Entering? It is a world where there are more starving people than those with wealth, he said. A world where those with material wealth won't give it up without force. A world where people who have not are not going to be content till they "have."

What do you want? he asked. If you want this material wealth, does it not matter to you that most of the world is starving? That you are not going to get your goal? That if you get your goal you will not be happy with it? What will you do if you do achieve your goal — that is the end with only death left?

If that is what the world is like, what role will the graduates play? You can:

1. Be a trampler, of which there are individuals or groups, but a bigger trampler always steps on — you.

2. Be a parasite — We are all parasites in the sense that we live off the knowledge and experience of our ancestors. The real issue is: Will you continue to be one or will you pump new blood and improve the world?

3. Be a drifter — Don't do any good, don't do any bad, just go along with the crowd. You wan't have any enemies but you'll be empty.

4. Be a leader — You must be far ahead and yet be close to the group in order to keep in touch.

The world needs those in the role of leader. You must be a good person as well as an educated one. Graduating students are well qualified to be leaders.

New Home Recipe Reducing Plan

It's simple how quickly one may lose pounds of unsightly fat right in your own home. Make this home recipe yourself. It's easy, no trouble at all and costs little. Just go to your drug store and ask for four ounces of Naran Concentrate. Pour this into a pint bottle and add enough grapefruit juice to fill the bottle. Take two tablespoons full a day as needed and follow the Naran Plan.

If your first purchase does not show you a simple easy way to lose bulky fat and help regain slender more graceful curves; if reducible pounds and inches of excess fat don't disappear from neck, chin, arms, abdomen, hips, calves and ankles just return the empty bottle for your money back. Follow this easy way endorsed by many who have tried this plan and help bring back alluring curves and graceful slenderness. Note how quickly bloat disappears—how much better you feel. More alive, youthful appearing and active. ADVT.

Rossland Philatelist Wins Major Awards at Coast Event

Philatelist R. T. Fraser of Rossland won two major awards when the Victoria Philatelic Exhibition 1966 was held at Victoria at the end of May. He was one of seven Kootenay stamp collectors who entered exhibits when Vancouver Island and Greater Victoria Philatelic Societies hosted the annual convention and exhibition of the Northwest Federa- of Stamp Clubs.

Mr. Fraser won the Yakima Valley Plaque for the best exhibit of the British Commonwealth other than British North America with his exhibit "War-Time Issues of the Channel Islands." He also received the Edwin R. Payne Memorial Plaque for the best exhibit of postal research with his exhibit "Ornaments on B.C. Railway Post Office Hand Cancels."

George Vlanich of Trail received a certificate of participation for his entry of "New Zealand 1960 Pictorial Issue," as did James W. Toogood of Blueberry Creek for his exhibit of the Pitcairn Islands. Mr. Toogood also won honorable mention for his "U.S. Presidential Issue."

Also receiving certificates of participation were H. J. Moor of Kinnaird for his "Swiss Pro-Juventute Issues;" Hazel B. Toogood, Blueberry Creek for "The Language of Stamps"; former Trail resident John Millen for "Canadian Floral Issues", and Ethel Bailey of Trail who received an honorable mention for her "Amateur Radio" exhibit.

The Northwest Federation of Stamp Clubs is made up of 41 stamp clubs of Oregon, Washington, Idaho, British Columbia, Alberta, Western Saskatchewan and Alaska.

At the annual exhibition members may exhibit their interests in various classes of collecting. Exhibits are judged by experienced judges and various awards are made. There are also special trophies for exhibits deemed of sufficient merit to qualify.

Invermere . . . Swimming Awards Distributed

INVERMERE—Seven successful candidates examined at Radium Hot Springs Aquacourt for bronze swimming awards will receive Royal Life Saving Society certificates. They are, Harvey D. Goalder; Emil J. Hess Jr., Richard J. Porcina and Alan Bartch, all of Radium Hot Springs and Miss Brenda J. Brierly of Wynndel, who passed bronze medallion tests and Miss Linda A. Brewster and Victor A. Thygessen of Radium Hot Springs, who passed the more advanced bronze cross tests.

Examiner S. Hromadnik of Radium Hot Springs said all gave a satisfactory performance. The first group passed wit ha class average of 90 per cent in general theory and 82 per cent in theoretical artificial respiration.

Miss Brewster and Mr. Thyggessen passed with a 96 per cent group mark.

Poul Nielsen of North Surrey was elected president of the B.C. and Yukon Jaycees at their annual convention in Victoria. Mr. Nielsen is past president of the North Surrey Jaycees and also past president of the Lower Mainland District Jaycees. This past year he has held the post of International Relations Commission Chairman for the Province of British Columbia.

Cranbrook . . . Plebiscite Required For New Hospital

CRANBROOK — Plebiscite for city and Rocky Mountain Hospital Improvement District for additional money, amount not yet determined, will be necessary before a contract can be engaged for construction of the proposed new Cranbrook District Hospital.

Lowest tender, that of Laing Construction Ltd. at $3.9 million left an unbridgeable gap compared to the approved estimate of $2.3 million approved by ratepayers and BCHIS.

Hospital board chairman J. H. Ward reports application to the construction company to extend the June 25 deadline for contract decision. In the meantime the board administrator, L. D. Swenerton, architect K. T. Nixon and contractor representative Robert Groves will confer to see how much compromise on specifications and costs can be made, and if the final estimated figure is acceptable to BCHIS a ratepayer vote will be scheduled, probably for July. Vote approval would still enable a late summer start on construction toward the objective of occupation by 1968.

FIND MORE MOTHERS

The number of U.S. women of childbearing age will increase 26 per cent between 1965 and 1970.

400 See Graduation Of 25 Nakusp Students

NAKUSP — An audience of over 400 people watched an impressive ceremony at the Nakusp Secondary School as 25 Grade 12 students took part in the commencement exercises.

In his opening remarks, Chairman J. Verkerk welcomed the parents and the visitors and spoke briefly on the interest shown by the public in the school.

G. C. Bissell, district superintendent of schools, spoke on behalf of the Department of Education and emphasized that this year's class would be the last to graduate on the old program.

Glen Weatherhead, chairman of the Board of School Trustees, urged the young people to do their best as he brought congratulations from the members of the board.

Roman Kozak, class historian, gave an interesting account of the history of the students from Grade 1 through to Grade 12. The graduates then sang the song, "Something to Sing About."

The commencement speaker, H. R. Meredith of the Lucerne Secondary School challenged the graduates to do their best to accept responsibility and to be true to themselves. If one could make decisions knowing that he was using the principles he had been taught, then such a person would have few regets.

Mr. Weatherhead presented each of the graduates with a certificate of graduation. Sharon Tedesco and Hazel Hogabaum sang a duet "May the Good Lord Bless and Keep You." Accompanist was Miss Lois Parkyn.

Mr. Verkerk announced the awards for academic, athletic and other activities. The awards were presented by Mr. Bissell. Bill Dodge was the recipient of the Student of the Year Award and Clara Urban received the Allan Taylor Memorial Trophy for Citizenship. Top athletic award for boys was won by Melvin Hall and for girls by Clara Urban.

The valedictory address by Carol Fulkco reviewed some of the highlights of the year and thanked the many people who had in some way assisted the graduates. Rev. John Fast gave the graduation prayer. The final number was the high school choir singing three songs, "Come to the Fair," "We Will Overcome" and "The Lord's Prayer."

The graduation dance followed.

GIRLS DEBATE WELL

LONDON (CP) — Most men acknowledge women are good at talking but as for reasoned debate, that's another matter. Now even that proud male boast seems threatened. Two girls have beaten teams from 75 British schools to win a national school debating competition. Helen Taylor and Meriel Gaskin, both 18, were the first girls to win in the 14-year history of the competition.

2 DAYS LEFT

Before Publication of

Nelson Daily News

31st Annual

PICTORIAL AND INDUSTRIAL EDITION

HURRY

Get Your Order In

NOW

Fill In This Order Form and Give It to Your Carrier Boy or Mail Direct to the Nelson Daily News Circulation Dept.

(Print Names and Addresses Plainly)

NAME .....
ADDRESS .....
CITY .....

NAME .....
ADDRESS .....
CITY .....

NAME .....
ADDRESS .....
CITY .....

NAME .....
ADDRESS .....
CITY .....

NAME .....
ADDRESS .....
CITY .....

NAME .....
ADDRESS .....
CITY .....

My Name .....
My Address .....
City ..... Prov. .....

PRICE:

35c When Unwrapped and Delivered to You By Your Carrier Boy.

If Mailed by Us in Wrapper Naming You as Sender Add 10c to the Above to Cover Cost of Postage and Handling.

Please Enclose Payment With Order

(Use Extra Sheet of Paper for Additional Names)

Nelson Daily News

TEEN DANCE

B.C. Rogues Dance Date

Nelson Civic Centre

FRIDAY, JUNE 10 and SAT., JUNE 11

9-12

★

Admission $1.00

EARN 7% SAFELY

Compounded Semi-Annually — Withdrawable anytime — Why be satisfied with less?

All investments from $500 are placed in first mortgages only, assignments of which are registered in investors names at Government Land Registry offices. No other company offers this extra security without cost to investors.

For further information, clip and mail with name and address to:

TRANS-CANADA JOINT MORTGAGES CORPORATION LTD.

"CANADA'S ORIGINAL MORTGAGE INVESTMENT PLAN"

(Assets under administration exceed $8 million)

Birks Bldg., 718 Granville St., Vancouver, MU 5-8268

Associated Companies:
TRANS-CANADA SAVINGS & TRUST CORP.
TRANS-CANADA MORTGAGE CORP.
(Largest Mortgage Investment Company in Western Canada)

Trail Office: R. C. Billingsley, 1248 2nd Ave. Phone 368-3680

WHY TRY TO STAMP OUT

BUGS and PESTS

The Hard Way!!

See Us First FOR ADVICE

We Carry a Full Line of Later's Insect Sprays

★ Cut-Worm, Ant and Grub Killer. Lb. .85
★ DDT 50% Wettable Lb. 1.19
★ Rose & Garden Spray 4 ozs. .98
★ Premium Stock Spray Gallon 4.35
★ Chlordane 500 4 ozs. .89
★ Diazinon Garden Spray 8 ozs. 1.90

NELSON FARMERS' SUPPLY LTD.

524 Railway St. Nelson, B.C. Ph. 352-5375

News Editorial Page

Thursday, June 9, 1966

Nelson Daily News

Established April 22, 1902. Nelson, B.C.
Published by the NEWS PUBLISHING COMPANY LIMITED, 266 Baker Street, Nelson, British Columbia, mornings except Sundays and holidays, in the centre of the Kootenays with the largest daily circulation in the Interior of B.C.
Authorized as Second Class Mail, Post Office Department, Ottawa, and for Payment of Postage in Cash
MEMBER OF THE CANADIAN PRESS, THE CANADIAN DAILY NEWSPAPER PUBLISHERS ASSOCIATION, AND THE AUDIT BUREAU OF CIRCULATIONS
The Canadian Press is exclusively entitled to the use for republication of all news dispatches credited to it or to the Associated Press or Reuters in this paper and also the local news published herein.

Buddhist Aims

The tragedy of men and women committing ceremonial suicide by burning themselves to death has again disturbed the conscience of South Viet Nam and of the world. Such fiery deaths in 1963 contributed greatly towards the toppling of the Diem regime, accused by the Buddhists of being dictatorial and too favorable to the Viet Nam Catholics. Now the deaths of young men and women, not all of them monks or nuns, are meant to topple the present military regime of Air Marshal Ky.

It is difficult for a Westerner to comprehend the deep feelings that cause a 17-year-old girl to sacrifice herself by immolation for what to us is a political cause. Yet it is true that even in South Viet Nam, constantly walking with death, individual self-sacrifice is acting as a powerful stimulus upon public opinion. This applies even more so in the West, where public opinion remains deeply disturbed by the developments in Viet Nam. What do the Buddhists want?

One can dismiss the anti-American excesses as simple hooliganism of irresponsible youths, often inspired by the Communist element, which has been infiltrating the Buddhist demonstrations. But there have been hints that the Buddhists desire an immediate end of the war and would acquiesce to a Communist takeover rather than put up with the United States presence in their midst.

This is wrong. The Buddhists know that they would have no influence whatever under a Communist regime. Their aim is not a Communist South Viet Nam, but a Viet Nam in which their share of power would be commensurate with their pre-eminence among the population. They speak for the people who are war-weary, but they also express sentiments of a deep Asian identity that objects to Western culture of any stripe, even a transplanted Catholic culture which, in Viet Nam, is three centuries old.

The post-war Buddhist movement in Asia is a phenomenon of the renaissance of ancient Asian civilization with the air of eradicating all vestiges of alien European influence. This happened in Ceylo and Burma, and is now happening in Viet Nam. Here the Buddhists want power and peace, two aspirations which at this moment may not be wholly compatible. They may be willing to negotiate with the indigenous National Liberation Front, but they want no part of the North Vietnamese Communist regime of Ho Chi-minh.

What part the Viet Cong will play in such negotiations depends entirely upon the success of American military action. The more desperate the military situation of the Viet Cong, the more anxious will they be to come to a negotiated settlement with the Buddhist-led civilian government that is bound to emerge in Saigon.

—Winnipeg Free Press

"That thing landed slap, bang on my double petunias an' hybrid begonias — d'ya call THAT intelligent life from another planet . . .?"

Like Any Other

The British seamen's strike, an economic calamity, also has a political aspect of high interest. It happens under a Labor Government.

The clear meaning of this is that British workers, though they may vote Labor, do not now rely on Socialist politicians to give them what they want. They put wage demands ahead of the security of their friends in office. The seamen would swap Harold Wilson any day for a 40-hour week.

When the Laborites first got real power in 1945, they were a zealous reformist party. By 1951 their quiet revolution had run its course and the Tories came back. Now Labor is just one of the competitive political machines.

Wilson, slightly to the right of the younger Tories, wasn't elected as a Socialist but as a brain with ideas about pulling Britain out of its troubles. If he renationalizes steel, it will be to keep his left wing quiet.

Trade unionists have learned that no amount of nationalization will put them on Easy Street. Moreover, they don't expect Harold Wilson, anymore than Harold Macmillan, to deliver Utopia.

This is what happens to a crusading party with a faraway gleam in its eye. After some experience in office, it comes down to earth with a dull thud and turns into a pragmatic party like any other, dealing with issues as they arise.

But the descent to earth can take time.

—Financial Post

Jump Off Spot

The leader of the Canadian Nazis is barred from the U.S. and the leader of the American Nazis is barred from Canada; so they met at the middle of an international bridge to arrange a convention of their followers.

How about the middle of a tightrope over Niagara for their next encounter? If followers could be taken in wheelbarrows, so much the better — Financial Post.

Today in History

By THE CANADIAN PRESS

June 8, 1966 . . .

King Ananda Mahidol of Siam was found shot dead in his palace 20 years ago today—in 1946—but whether he had been murdered or committed suicide was never satisfactorily explained. His brother Phumibol, then 19, inherited the throne but the country has since been under the control of army - supported politicians, each overthrowing his predecessor usually by a coup d'etat. Except for two short periods of invasion, Siam (now called Thailand) has been independent for six centuries.

1870 — Charles Dickens died.

1931 — The British submarine Poseidon collided with a Chinese steamer and sank with the loss of 20 lives.

First World War

Fifty years ago today—in 1916 — German units switched their attack at Verdun to Hill 304; the Greek army demobilized 150,000 men at the Allies' demand; British forces in German East Africa occupied Mombo.

Second World War

Twenty-five years ago today — in 1941 — General Wavell was relieved of command in North Africa to be become commander - in-chief in India; the Admiralty announced the loss of the Calcutta, the Hereward and the Imperial in the evacuation of Crete; the U.S. army occupied the strike - bound North American aircraft factory at Inglewood, Calif.

MANY SAIL SOUTH

South Africa's best year for immigration was 1964, with 40,865 arrivals.

CIVIL DEFENCE

Provincial Civil Defence is now placing Casualty Collecting Units at points where it can be shown there is proper storage, adequate supervision, and personnel to use the equipment.

HUBERT

Canadian Workers Find U.S. Entry Difficult

By ARCH MacKENZIE

WASHINGTON (CP) — Fine print in the new American immigration law has cut sharply into the number of Canadians—and other foreigners—coming to settle and work in the United States.

Visas granted to Canadians planning to emigrate to the U.S. dropped to 7,145 in the period from Dec. 1 to April 30 from 22,283 in the corresponding period a year earlier.

The decline resulted from the fact that Canadians and other foreigners who plan to work in the U.S. now must obtain a work certificate showing they will not displace American labor. Persons planning to retire in the U.S., or not take jobs, are not affected.

Since Dec. 1, when the new law took effect, Canadians and others seeking jobs in the U.S. have been restricted to those with close relatives here or those who do not displace American workers.

WOULD EASE SCREENING

Congressman Emanuel Celler (Dem. N.Y.), who guided the immigration legislation through the House of Representatives last year, introduced a bill May 31 to ease the tight screening being applied by the labor department.

He said only 1,149 of the 43,393 immigrant visas granted from Dec. 1 to mid-April were for foreign workers.

Democratic Senator Edward Kennedy of Massachusetts, another legislation sponsor, also criticized the way certain sections of the act are working out.

Basically, the new law scrapped the system of national quotas used since the 1920s. The old law was predicated on the applicant's country of origin and, in effect, continued to encourage immigration from Europe, traditional source of such traffic.

The statistics showing that 7,145 visas were granted at American consulates in Canada from Dec. 1 to April 30 do not show how many workers were included. Presumably, most were older folk bent on retiring in Florida, California or other favored U.S. haunts.

But the state department, which provided the figures, did note that the Canadian flow is regaining momentum — up to 2,048 in April from 1,814 in March and 857 in January.

A labor department spokesman says the full pattern of the new flow won't be evident until the end of the year or later.

Since the work certificates are a totally new feature for Canadians, he said, that seems to have affected the pace of arrivals.

Canadians now, however, appeared to be getting acquainted with the procedures, as reflected in rising numbers of applicants. Roughly speaking, about one-third of the working visas already granted were for professional, managerial or technical people. Another third were for skilled and semi-skilled applicants and the rest for service workers.

Starting in 1968, Canada and the rest of the Western Hemisphere for the first time will come under a quota system like other areas of the world. This section, protested by Canada in principle as a backward step in trans-border relations, imposes a hemisphere ceiling of 120,00 annually on a first-come first-served basis.

This, it was argued, gives Canadians a big advantage. Privately, the supporters of the hemisphere ceiling acknowledged their interest in restricting the inflow, now and in future, from Latin America and said they had no wish to curb the supply of Canadian migrants who over the years have contributed about 4,000,000 people to the U.S.

While Canadian traffic is down among foreigners granted permanent - immigrant status here, it still seems likely to continue to lead all nations once things have settled. But only about a third of the Canadians who enter the U.S. have taken out citizenship in recent years—about 10,000 annually.

SECOND TO ITALY

Figures tabled by Senator Kennedy for the period Dec. 1-March 31 indicate Canada held second spot behind Italy.

Using the close-relative provisions of the new law, 12,058 Italians entered the U.S. against 1,744 a year earlier. Comparable increases were shown from Hong Kong—2,220 against 81—Poland, the Philippines and elsewhere.

But this traffic has already slowed in the case of Poland and should ease up elsewhere, too, as the stock of close relatives is exhausted.

Some relaxation has been obtained for numbers of Cubans who had already fled the Castro regime but then found themselves unable to get to the U.S. while compatriots still in Cuba were arriving by the special airlift.

Both Congressman Celler and Senator Kennedy say they did not realize just how tightly the labor department was going to rule out foreign workers. In Canada's case so far, these have included some seasonal agricultural and forest help which traditionally has augmented American workers.

Still Walk in Fear

By BORIS MISKEY
Canadian Press Staff Writer

The United States has taken long strides toward enforcing civil rights in the last few years, but Negroes continue to walk in fear in Mississippi in pursuit of those rights.

The shotgun ambush of James Meredith, Negro civil rights crusader, illustrates that, despite federal legislation, the civil rights goal still is a distance away. For it takes ony one white man to revive the terror in the hearts of the Negroes of the southern United States.

Protected by FBI agents and local police officers, Meredith, accompanied by reporters and photographers along his march through Mississippi to encourage the state's Negroes to register to vote, failed to escape the shotgun blasts of a would-be assassin.

Meredith's example to show Negroes that their fears in registering to vote were exaggerated may have merely proved that their fears were justified.

WILL CARRY ON

Meredith, who desegregated the previously all-white University of Mississippi in 1962 at the expense of wild demonstrations that cost two lives, reiterated from hospital his determination to carry on his fight.

President Johnson reaffirmed his support of civil rights workers by ordering the "full resources" of the federal government to bring to justice those involved in Meredith's shooting.

It is possible that arrested suspect Aubrey James Norvell and any accomplices he may have had could be tried under The Federal Voting Rights Act of 1965 rather than in a state court where it is difficult to convict a white person of a crime against a Negro.

But even in a federal court the maximum penalty on conviction is only five years and a $5,000 fine.

SEEKS CHANGE

Johnson has asked in his recent civil rights proposals to Congress that senseless acts of violence with racial motivation be made a federal crime. But these proposals still are pending before Congress and, therefore, would not apply in the Meredith shooting.

Civil rights leaders called immediately after the shooting for new federal legislation to protect the lives of civil rights workers.

Death Before Trial?

BERLIN (Reuters) — One of the problems facing the West German government is whether Nazi officials responsible for wartime atrocities will die of old age before they can be brought to trial.

The whole of Hitler's machinery for the extermination and persecution of Jews and political opponents now is being slowly and laboriously laid bare.

While many Gestapo and other officials have already been tried and punished for carrying out its programs in the field, few of the "desk murderers" who worked out and ran the death machinery have been brought to justice.

Many of the papers were destroyed at the end of the war on Himmler's orders and those that still existed remained until recent years uninvestigated, in the hands of the Western Allies or Communist countries.

The 11 prosecutors now have completed the first stage of their investigations—sorting out the various "complexes" of crimes, such as the organization of death camps and mobile execution squads and establishing who was involved in them.

They have compiled a list of 1,000 former officers who worked at the headquarters. About one-third of these are believed to be dead or living under assumed names.

The task of the prosecutors now is to establish how much guilt they share for the persecution and murder of millions of Jews and other victims.

Scientists' Delight

WASHINGTON (AP)—To the delight of oceanographers, a piece of the gulf stream has broken loose from its parent current and is going round and round 600 miles east of Boston.

The reason the scientists are pleased is this:

The newly-discovered eddy—or whirlpool—of warm water, about 50 miles in diameter, is a kind of made-to-order laboratory to help them in studies that could some day result in accurate long - range weather forecasts and — who knows? — maybe weather controls.

The elaborately - equipped ship Explorer, of the U.S. coast and geodetic survey, is due to study the eddy in detail. A special plane is expected to cooperate. It can spot the eddy by means of an infra-red radiation thermometer.

HUGE CURRENT

The gulf stream is a gigantic current of water which issues from the Gulf of Mexico and proceeds northeastward to a point east of the Grand Banks off Newfoundland. It has a marked effect on the weather, especially the clime of Europe. The weather of that continent is affected, in large part, by conditions in the Atlantic Ocean, while United States weather often bears the label "made in Canada."

Lt.-Cmdr. Ray Moses of the coast and geodetic survey, coordinator of a gulf stream study project now under way, explained how the eddy broke loose.

The gulf stream is in some ways like a river in the ocean. And those who remember their elementary geology will recall how rivers, especially those that are in their old age geologically speaking, tend to wander or meander.

Sometimes they curve right back on themselves, and then go on their way, leaving a doughnut-shaped body of water behind, totally separated from the parent stream.

This is what happened recently with the gulf stream; it left behind a warm water eddy or meander, for the first time, so far as is known, in at least 10 years.

TRUDY

"Gosh, Mom, when will the television set come back from the repair shop?"

Troyan-Sirr Nuptials Solemnized

Apple blossoms provided the setting in the Cathedral of Mary Immaculate when Miss Cecilia May Sirr exchanged wedding vows with Leonard Joseph Troyan.

Rev. F. T. Monaghan celebrated the nuptial mass and Mr. Angus Fraser played the wedding music and accompanied soloist, Miss Sheila Fraser, who sang the Wedding Prayer, during the signing of the register.

The bride is the daughter of Mr. and Mrs. H. T. Sirr of Vernon and the groom, the son of Mr. and Mrs. Steve Troyan of Nelson.

The bride, entering the church on the arm of her father, was a picture of loveliness in her gown of kitten satin, made and styled by herself. Floor-length, the gown featured lace bodice, lily point sleeves and her elbow-length bouffant veil misted from a satin circlet. She carried an arm bouquet of red roses and her jewellery was a strand of pearls with pearl earrings.

Attending the bride were Mrs. Eileen Wensley of Markerville, Alberta, sister of the bride as matron of honor, Mrs. J. M. Palmer of Vernon, also the bride's sister, and Mrs. Ken Blakeman of Nelson as bridesmatrons. Groomsman was Francis Troyan, the groom's brother. Ken Miller of Nelson and Dennis Helbeque of Bonnington ushered.

MR. AND MRS. LEONARD JOSEPH TROYAN
Photo by Renwick Studio

BRIDE MADE GOWNS

The dresses of the bride's attendants were made by the bride of kitten satin in deep turquoise. They were street-length and sleeveless with white lace jackets and hats and shoes were en tone.

The bride's mother's three-piece brown suit and beige accessories were complemented by a deep pink carnation corsage and Mrs. Troyan was attired in bronze-tone two-piece brocade ensemble with sand accessories and light pink carnation corsage.

Turquoise and white streamers decorated the Catholic Hall along with white wedding bells, for the reception.

A white crocheted cloth, made by the bride's grandmother, covered the bride's table and the three-tiered wedding cake, made by the bride's mother and decorated by Mrs. Fisher of South Slocan, was embedded in tulle with red rosebuds. Yellow candles in smoked glass candlesticks completed the table decor.

GOOD WISHES READ

Mr. Tom Smith of Calgary was master of ceremonies and read telegrams from Mr. and Mrs. Ken Marshall of Nakusp and from Miss Rita Nowlin of Holland. A telephone call was also received from Mr. and Mrs. Larry Troyan of Lake Tahoe, Nevada.

Toast to the bride was proposed by Mr. John Van Marrion, uncle of the bride and responded to by the groom. The guest book was passed by Miss Cheri Loor of Nelson. The bride sent her bouquet to Calgary where her grandmother was in hospital and unable to attend.

For their wedding trip to Nevada and other U.S. points the bride chose a white two-piece suit with red accessories and corsage of red roses. The young couple are making their home in Nelson.

Out-of-town guests were Mr. Tom Smith, Miss Jeannie Bennie, Mr. A. Lucklaslle, Mrs. D. Anna Sirr, Mrs. Cora May and Mrs. Dorothy Patchell, all of Calgary; Mr. and Mrs. Pat Murphy, Mr. and Mrs. Fred Wensley, Mr. and Mrs. Roy Rogers, Mr. and Mrs. Ralph Rounce, Mr. and Mrs. Ron Tyerrell and Mr. and Mrs. Gordon Ball, all of Nakusp.

Mr. and Mrs. Archie Bennie of Vernon; Mr. and Mrs. Alf Hendriksen and family of De Winto, Alta.; Mrs. Colleen Foster, Carstairs, Alta.; Mr. and Mrs. J. Van Marrion, Crossfield, Alta.; Mrs. Mary Lee, Cochrane, Alta.; Mr. and Mrs. Alex Hettinger, Cremona, Alta.; Mr. and Mrs. Andy Donaldson, Shaughnessy, Alta.; Mr. and Mrs. Tom Donaldson, Lethbridge, Alta.; Mr. and Mrs. Allen Hettinger, Calgary; and Miss Joan Troyan of Calgary.

About The Town

PHONE 352-3552

Kokanee Bridge Club, Nelson, enjoyed a nine-table Mitchell bridge Monday. Winners in final scores were: North-south, L. Nicholson and Mrs. R. Barrett, first, 110; Mr. and Mrs. Fred Hess, second, 100½; Mrs. George Madore and Mrs. Gordon Burns, third, 98½; Cliff Carne and Mrs. Janet Coates, fourth, 97½. In East-west winners were: Mrs. Barbara Lakes and Mrs. R. H. Bradley, first, 108; Mr. and Mrs. Jack Kilpatrick and Mrs. George Gelinas, second, 106; Mrs. C. Connor and Mrs. Roy Evans, third, 91½ and Mrs. P. W. Buckley and Mrs. Marie Longworth, fourth, 89.

* * *

Mr. and Mrs. Laurence Simpson, 917 Fell Street, returned from attending graduation ceremonies at Edmonton June 1, when their son Larry Eldon graduated in dentistry from University of Alberta. They were accompanied by Mr. and Mrs. H. L. Couling, 601 Eighth Street.

On the Food Front

Party Chicken Salad Scores in Finesse

Score high for flavor and eye appeal with this party chicken salad. It's perfect fare for a luncheon or bridge club gathering.

We particularly like its sprightly color combination — diced chicken and mellow cheese cubes punctuated with refreshing crisp bits of pineapple, celery and halved Tokay grapes. A light and lively salad dressing is the binding agent.

To expand this salad into a whole luncheon menu, we suggest you serve cranberry juice cocktail as the opener and round out the menu with hot rolls. For dessert, choose something truly elegant such as angel cake with lemon frosting or rich pecan pie.

PARTY CHICKEN SALAD

½-lb pkg. pasteurized process cheese, cut in cubes
2 cups cubed cooked chicken
1½ cups (15-oz. tin) pineapple tidbits drained
1 cup sliced celery
1 cup seeded, halved Tokay grapes
Salad dressing
Lettuce

Combine cheese, chicken, pineapple, celery and grapes; toss lightly with enough salad dressing to moisten. Serve in lettuce-lined salad bowl. Serves four.

Art Exhibits On Loan

TORONTO (CP)—Groups interested in borrowing a Canadian art exhibition during Centennial year can apply to the Ontario Provincial Council of Women.

The council is asking 200 artists to contribute one painting or craft item each to a show that will be on display at Toronto's Lyceum Club May 12-20, 1967, then split into travelling groups.

Committee chairman Hazel Deveroux of Brantford says the collection is meant to be stylistically representative, including abstract, realistic and impressionistic works.

South Slocan

SOUTH SLOCAN — Nick Samsonoff Jr. and Miss Nancy Samsonoff visited their parents, Mr. and Mrs. Nick Samsonoff Sr. of Appledale.

Mr. and Mrs. Joe Perepelkin and family of Nakusp visited the latter's parents, Mr. and Mrs. Peter Rilkoff.

Mrs. Peter Chutskoff visited friends and relatives in Vancouver, recently.

Bob Avis left by plane to visit relatives in England.

Miss Linda Webster, teacher at the Perry Siding School, will be leaving this month and will teach in Richmond next term.

UCW Discusses Manse Upkeep

The executive of the United Church Women heard a report on the upkeep of the church manse and outlined necessary improvements when it met in the church parlors of St. Paul's-Trinity. Mrs. G. R. Norris, representative to the manse committee, gave the report.

Mrs. J. T. Hardie reported on the Homemakers meeting at which she represented the UCW. She said all service groups in town felt this service is needed and said one or two offered financial aid.

Mrs. L. Vital, library chairman, who also acted as secretary, told the group the study book for next year is available as are copies of the Church in the Kootenays.

Distributing dish towels for hemming completed the meeting's business, with the next meeting slated for the end of August.

Heads National Anglican WA

VICTORIA (CP) — Mrs. Mildred Robertson of Kitchener was returned by acclamation as president of the Women's Auxiliary of the Anglican Church of Canada Tuesday.

About 200 delegates of the organization are meeting in Victoria this week.

Other officers elected were Mrs. Doris Cuming, Rosemere, Que., first vice-president; Mrs. R. K. Naylor, Montreal, vice-president for Canada; Mrs. H. G. Watts, Toronto, vice-president for Rupertsland; Mrs. F. E. Anfield, Vancouver, vice-president for British Columbia, and Mrs. E. R. Bagley, Toronto, treasurer.

A budget of $445,602 was approved for 1967 including $120,000 for overseas work, $102,000 for work in Canada and other grants of $50,000.

National Council of Women Seek Nuclear Arms Treaty

By LINDA CRAWFORD

SAINT JOHN, N.B. (CP) — The National Council of Women of Canada decided Tuesday to urge the federal government to seek a treaty preventing proliferation of nuclear weapons and to conclude a treaty banning all nuclear testing.

The move, adopted after a lengthy discussion during the council's 73rd annual meeting, referred to the fact that Communist China had become the fifth country to explode an atomic device.

It also commended the Canadian government for the role it so far has played in dsarmament discussions.

Mrs. F. von Pilis of Saskatoon, head of the study committee on international affairs which submitted the resolution, said she felt the controversy arising from it was a result of recent misinterpretation of the word peace.

CLOUDS PICTURE

"With all the demonstrations that have been going on, most people have begun to think the word peace is equated with subversive elements.

"But this is not so. And we as women must work towards peace through the Canadian government within the United Nations, which is, after all, an organization set up to preserve peace."

Another resolution submitted by Mrs. von Pilis's committee also was passed by a majority vote.

It commended the World Bank for its convention which proposes a centre for the conciliation or arbitration of investment disputes arising between foreign investors and governments of developed and developing countries and urged the Canadian government to ratify this convention.

SEEK UNIFORMITY

The 140 delegates also approved a resolution urging provincial ministers of education to discuss the desirability of uniformity in civics courses in schools across Canada.

Other resolutions before the five-day meeting were to be discussed Tuesday night.

The 1966-67 national executive was announced Tuesday.

Mrs. H. H. Steen of Vancouver will continue her three-year term as president.

Vice - presidents announced are Mrs. Roy Vale, Halifax; Mrs. M. E. McLellan, Ottawa; Mrs. A. D. Burns, Vancouver; Mary B. Wilson, Fredericton; Mrs. John Hmatyshyn, Saskatoon; Mrs. A. W. D. Swan, Montreal; and Mrs. John Oliver, Edmonton.

New officers are Mrs. Robert Creighton, Nanaimo, B.C., arts and letters chairman; and Mrs. R. O. Cox of Ottawa, films chairman.

WIFE FEARS PHANTOMS

DUNSTABLE, England (CP) A ghost saved a convicted Bedfordshire man from serving his jail sentence. William Haywood, 20, claimed he couldn't leave his teen-age wife alone in their 200-year-old house because she thought it was haunted and was afraid of living there alone. He was fined instead of jailed, and put on probation.

Banquet Marks Closing Meeting of Altar Guild

A banquet marked the final meeting of the St. Saviour's Altar Guild when it met Monday, with 18 members attending.

Miss E. Hamson, directress, welcomed visitors Mrs. Kauko from Alberni, sister-in-law of Mrs. C. Beltner and Mrs. V. Fink, former member. She also expressed her pleasure at having Mrs. C. Hamilton with the group again.

The meeting opened with prayer and various things pertaining to the work of the altar guild were discussed.

Miss Hamson said the dean had asked if the guild would be responsible for the refreshments after the confirmation service Monday, June 13 and arrangements were made to do this.

The weekly work groups were given their dates from now to September and it was pointed out that there will be only one service, at 9 a.m. for the summer. Flowers for the altar will be from local gardens, the guild was told.

At the close of the meeting Miss Hamson spoke of the good work done by Mrs. Derek Turner and how much she will be missed when she leaves to make her home in Trail. She presented her with a silver spoon and all signed a card of good wishes.

SUMMER...

Is the time for pretty shoes, fun-to-wear shoes, even canvas casuals from Savage, Foamtread, Dominion. We have them all and some in narrow and medium fittings. Be sure to seem them at

Andrew's Shoes

ESTABLISHED SINCE 1902

FINICKY OVER FIT

hints from Heloise

DEAR HELOISE:

When our children were small, we stored all the plastic plates, etc., and our everyday dishes on a shelf *under* the cupboard near the sink. The butter, jelly, pickles, etc., were put on another shelf *under* the cupboard near the table.

After all, if they are doing the job of setting the table and putting the dishes away, it should be made easy for them.

Any eyebrows that might be raised at the sight of this unconventional arrangement will come down immediately when it is explained!

Mrs. E. V. Thornton

* * *

Kinda like playing house for the children, and teaches them at the same time.

I think your idea is absolutely wonderful.

Heloise

* * *

DEAR HELOISE:

I have finally solved the battle of the streaks in the lawn after mowing it.

One week I mow north and south, and the following week I mow it east and west!

I find this prevents overlapping streaks.

And, because the mower does not have a catcher, this method lets the cut blades of grass be thrown in opposite directions each week.

Col. Randolph Smith

* * *

DEAR HELOISE:

For those who have children or pets, or summer cottages where people sit on the *sofas* with perspiring backs, legs, etc.:

I found that an old twin contour sheet, when ripped half in two lengthwise, is excellent for summer covers for sofas!

The two contour corners can be tucked into the front of your cushions, and the torn part tucked into the back of the sofa. If you have the loose pillows, the same can be done on the back pillows with the remaining half of the sheet.

For a small sofa, a double contour sheet can be used by ripping it crosswise. Just be sure and not cut the sheet too short so enough can be tucked down the back of the sofa to keep it in place.

Your Housewife

* * *

DEAR HELOISE:

I have an old refrigerator, and it's hard to keep it shiny. Finger marks show because the box has been opened so many times that the finish is worn.

I now use spray starch in the can and spray small areas of the box, then use a soft cloth to rub it real good.

I always get a nice gloss, and believe it or not, it looks good. I find that all I have to do now is take a dry cloth and wipe off newly-made finge. marks, and the shine still remains.

Mrs. M. P.

* * *

DO NOT use plastic starch for this, gals. But the other types of spray starch work fine. I think Mrs. M. P. was really creative when she thought of this one, don't you?

Thanks a million times.

Heloise

* * *

DEAR HELOISE:

I save the aluminum foil dishes that come with frozen foods, especially the divided frozen dinners.

After a company dinner of ham, chicken or beef, I pack the leftover meat in the trays, wrap and freeze them.

Later on, I'm ready in minutes for a picnic.

I remove the same number of trays as persons attending, just add the garnishes and off we go.

Of course, only meat that is good eaten cold can be used like this.

A Heloise Fan

* * *

HI HELOISE:

Did you ever watch your husband clean the barrel of a gun?

If he'll let you, borrow that cleaning rod!

It's great to dust in small places like the grills of an air conditioner.

Just put a little rag dampened with furniture polish through the slot in the rod, and poke away in all the holes too small for a finger.

Mrs. Joe D. Edwards

(© 1966, King Features Syndicate, Inc.)

"Oleander" in velvet-finished terrycloth is a lounging robe that will travel anywhere. It features the just-freshly-picked look of cotton with the flowers of Barbados.

Buying-Selling-Renting

Mail Your Classified Want Ad on This Handy ORDER FORM

FIRST LINE
SECOND LINE
THIRD LINE
FOURTH LINE
FIFTH LINE
SIXTH LINE
SEVENTH LINE
EIGHTH LINE

PLEASE NOTE:

The actual number of lines any given ad will occupy when published depends upon the number of words used and the length of the words.

It is possible therefore that an ad with a substantial percentage of lengthy words in comparison to short ones, will, when published, occupy a greater number of lines than indicated on the form above.

The form itself is only intended to be used as an indicator of the approximate probable cost of any given ad.

- Put one word in each space. (Each group of numbers or letters count as one word)
- Put address or phone number in the ad.
- Box number count as four words. (Box 00 Nelson News)

TO CALCULATE APPROXIMATE COST, USE THIS TABLE:

Per Line:
1 Insertion — .20
2 Consecutive Insertions — .35
3 Consecutive Insertions — .45
6 Consecutive Insertions — .60
26 Consecutive Insertions — 1.82
Non-Consecutive Insertions 20¢ a Line Per Time.

- Minimum Charge is Two Lines.
- Add 15¢ for Box Number.
- Take Advantage of the low 6-times rate

You Reach Over 36,000 Readers With Your Nelson Daily News Classified Ad

YOUR NAME _____
ADDRESS _____

No. of days ad to run _____
Bill Me _____
Payment Enclosed _____

Nelson Daily News
Classified Advertising Department
Box 700 Nelson, B.C.

Marichal Loses Second; Giants, Dodgers Humiliated

By THE ASSOCIATED PRESS

Hank Aaron, the major league's home run leader, smashed two homers and drove in six runs Wednesday night to lead Atlanta Braves to their fifth straight victory, a 7-6 conquest of New York Mets.

Aaron hit his 19th homer with none on in the first inning and his 20th with bases full in the third.

Houston Astros kept the National League race close with a 6-1 victory over San Francisco Giants that sent Juan Marichal down to his second straight defeat. The 10-game winner for Giants had a two-hitter going until the Astros exploded for four runs in the sixth inning.

The defeat kept the first-place Giants from increasing their half-game lead over second-place Los Angeles Dodgers, who lost to Chicago Cubs 8-1 in a day game as rookie catcher Randy Hundley hit his first major league grand slam homer for the Cubs in the fourth inning.

Philadelphia Phillies crushed Cincinnati Reds 10-6 and St. Louis Cardinals walloped Pittsburgh Pirates 10-5 in the other National League games.

MAINTAIN LEAD

Cleveland Indians retained their six percentage point lead over Baltimore Orioles in the American League with a 2-1 squeaker over New York Yankees.

Southpaw Sam McDowell, making his first appearance in two weeks for Cleveland, cut short a ninth - inning Yankee threat to preserve the Indians' triumph.

Baltimore eked out a 6-5 victory over Washington Senators in the first game of a twi-night doubleheader on Camilo Carren's RBI double in the 14th inning.

Washington led 5-4 after five innings of the nightcap when the game was suspended because of Baltimore's city curfew. It will be finished before the start of Thursday's regularly scheduled game.

Detroit Tigers defeated Boston Red Sox 5-4 in 11 innings when Don McMahon walked Don Wert with the bases full to force in the winning run. Kansas City Athletics beat Minnesota Twins 5-4 helped by a two-run double by pitcher Fred Talbot in a four-run sixth inning.

DON DRYSDALE
. . . Loses sixth.

In Anaheim, California Angels nipped Chicago White Sox behind the fine two-hit pitching of George Brunet. In the process they broke pitcher Jack Lamabe's streak of 25 scoreless innings.

National League

	W	L	Pct.	GBL
San Francisco	33	21	.611	—
Los Angeles	32	21	.604	½
Pittsburgh	30	21	.588	1½
Philadelphia	30	21	.588	1½
Houston	29	24	.547	3½
Atlanta	25	30	.455	8½
St. Louis	22	27	.449	8½
Cincinnati	21	27	.438	9
New York	17	28	.378	11½
Chicago	16	35	.314	15½

American League

	W	L	Pct.	GBL
Cleveland	31	18	.633	
Baltimore	32	19	.627	
Detroit	30	19	.612	1
Chicago	25	24	.510	6
California	26	26	.500	6½
Minnesota	22	26	.458	8½
New York	22	26	.458	8½
Washington	23	30	.434	10
Kansas City	19	29	.396	11½
Boston	19	32	.373	13

First
Washington 100 000 031 000 00— 5 13 1
Baltimore 020 100 002 000 01— 6 15 0
Richert, Cox (9), Lines (9), Kline (9), Humphreys (1-1) (11) and Casanova; Palmer, Drabowsky (1), S. Miller (4-1) (13) and Etchebarren. HRs: Wash—Lock (6), King (4); Balti—B. Robinson (9), Bowens (1).

Second
Washington 005 00— 5 7 0
Baltimore 300 01— 4 10 1
Hannon and Camilli; Barber, Brabender (3) and Carreon. HRs: Wash—Valentine (5).

American League
New York 000 000 100— 1 7 0
Cleveland 010 100 00x— 2 7 0

SAM McDOWELL

Stottlemyre (5-5), Hamilton (8) and Howard; Bell (5-2), McDowell (9) and Azcue.
Boston 002 100 010 00— 4 7 3
Detroit 001 002 010 01— 5 6 2
Wilson, McMahon (1-3) (10 and Ryan; McLain, Sherry (3-0) (11) and Freehan. HRs: Bos—Gosger 2 (5), Conigliaro (10); Det—Kaline 2 (8).

TRAIL SMOKE EATERS TOP NELSON BRAVES 2-0

Trail Smoke Eaters snapped a five game Nelson Braves unbeaten string with a 2-0 victory Wednesday night in Trail. The Braves have won three and tied two in their first five games. It was the first win in three games against the Braves for Trail, having lost the season opener and tied Tuesday's contest in Nelson.

Gary Duthie won his first game of the season, against two defeats as he cut down the Braves and shut them out.

For the Braves, import Dave Nicol took the loss.

It was a pitchers duel all the way as Duthie limited Nelson to three hits and Nicol allowed only five Trail safeties. Duthie fanned eight, while Nicol sent 10 Smoke Eaters down swinging.

Duthie pitched no hit ball from the foruth inning on.

The Smoke Eaters scored their first run in the second when Larry Kisseck singled home the first. The Trail catcher doubled in the seventh and scored the only other run of the game when Howie Brost grounded out and Kisseck came home from third.

The Braves threatened in the ninth when the lead off batter doubled on an error and went to third on a strike out. The next batter walked and coach Les Hufty, pinch-hitting once again, attempted a sacrifice bunt that resulted in the runner being thrown out at second. Al Roemer ground out to end the game.

The Braves journey to Rossland tonight and Hufty is expected to send another import to the mound in an effort to snap the front-running Capilanos' undefeated streak.

Registration Up to 53; Silver Spurs on Thursday

Registration for the 22nd Annual Nelson Midsummer Bonspiel continues at a pace well ahead of last year ,and could force the rejection of some late entries. To date 53 applications have been received, 30 more than last year, and only four less than the number on June 22 in the previous season.

The surprsiing thing about the registrations is the increased number of ladies' rinks. Of the 53 rinks, 25 of them are ladies' and only 28 men's. This has influenced the bonspiel committee to seriously consider forming a mixed event in the coming years.

Of the 53 foursomes entered to date, only two are from the host city of Nelson, one men's and one ladies'.

At the weekly meeting held Wednesday evening at the curling club lounge, Art O'Bryan from the Nelson Maple Leafs hockey club informed the committee that Drumheller Miners will ,in all probability, provide the opposition for the Midsummer Hockey Game.

The appearance of the Miners, 1966 Canadian Senior Hockey Champions, should draw the interest of all hockey minded fans as it will give them a chance to see how much the Drumheller team has changed from last year when the Maple Leafs eliminated them enroute to the Allan Cup finals.

The Silver Spurs dancing group from Spokane will perform on Thursday night. A representative of the group attended the meeting and discussed the dance with the committee. The only problem left to be ironed out is a proper surface to replace the wooden one which was to be used. Some of the dances are done in bare feet and the slivers of wood could be harmful to the dancers. Committee members were to work on a solution.

Al Ramsden of radio station CKLN told the meeting he was planning on more coverage from the rink on a regular daily basis. He said Bill Ringrose would handle the draw windup after the end of each draw if possible.

It was suggested that comments be obtained from curlers pertaining to the spiel and the possibility of mixed curling next year. Mr. Ramsden also stated that the two championship games would again be broadcast.

The committee was informed that a teen dance would be held Wednesday night.

It was disclosed that one set of trophies, miniatures and prizes have been received.

Men's Night Golf Draws

The first men's night at the Nelson Golf and Country Club under the new system will be held tonight with the following draws:

5:30 — Clarkson, Merriman, W. Anderson, P. Renwick, Barefoot, Jarrett, Black, Hess.

5:52 — L. Atwell, Berdine, Belinski, Helme, Maglio, Blunt, McCuaig, Fisher.

6:07 — Carlson, Kirk, Keffer, Ramsden, Hamilton, Olsen, French.

6:22 — Miller, Simmons, Rand, Grant, Sproul, Adams, Apostulick, Pettit.

6:37—Stadey, Shrieves, Bearg, Longden, Koenig, Benedetti, Larsen, McLaughlin.

Merger Doesn't Affect Pete Gogolak's New York Contract

NEW YORK (AP) — Pete Gogolak's contract with New York Giants will not be affected by a planned merger of the National Football League and American Football League, commissioner Pete Rozelle said Wednesday.

The NFL commissioner, who becomes supervisor of both circuits in the merger plan, made the statement at a news conference.

He was flanked by Tex Schramm, owner of the NFL Dallas Cowboys and Lamar Hunt, owner of the AFL Kansas City Chiefs, as he faced questioners.

It was Gogolak's action in playing out his option with the AFL Buffalo Bills and then jumping to the NFL that helped trigger an incipient talent and money war between the two circuits.

ASKED ABOUT OTHERS

Rozelle was asked about the disposition of other players reported having given notice that they planned to play out their one year options and go to the AFL.

"I know of only one case—and I've only read about that," Rozelle said. "That's Roman Gabriel."

Gabriel, quarterback for the Los Angeles Rams in the NFL had been reported as planning to jump to the AFL Oakland Raiders in 1967. However, he denied the report, saying he had resigned with the Rams.

The commissioner left no doubt that any contract signed with a rival league for 1967 would be voided under terms of the agreement which stipulates that there can be no inter-league trades before 1970, when the two circuits will play a single schedule.

Questioned about the future of Al Davis, new commissioner of the AFL, who recently signed a five-year contract for a reported $50,000 a year, Hunt said:

"We would like Davis to remain. However, it is a decision he must make himself. He hasn't said what he would do."

While Davis declined comment, unofficial word was that he could not be fitted into the new plan because of his opposition to the agreement. Friends said the former Oakland general manager and coach probably would return to coaching.

NFL-AFL Merger Break For Canadian League

TORONTO (CP) — Lew Hayman, managing director of Toronto Argonauts of the Eastern Football Conference, hailed Wednesday the merger between the American and National Football Leagues in the United States as a break for Canadian teams.

Hayman said the major benefit to Canadian Football League clubs would be in bidding for U.S. college talent.

"Instead of getting caught between two bidders, we'll just be bidding against one group."

In Hamilton, J. G. (Jake) Gaudaur, general manager of EFC Hamilton Tiger-Cats said he doesn't think the merger will help Canadian teams land college players from the United States.

"It's not going to get us players we couldn't get before. Any player they (the NFL and AFL) want, they'll still be able to get. I really don't see any great difference. The biggest benefit is the stabilization it brings to profootball."

In Montreal, a spokesman for Montreal Alouettes said the merger will help Canadian clubs get top college players.

WILL END THREAT TO CFL

Amalgamation will end a personnel war threatening to "seriously affect" the Canadian Football League, Red O'Quinn said in Ottawa.

The general manager of the Ottawa Rough Riders said its key feature is a single draft of college players, ending AFL-NFL competition that has helped shoot contract prices sky-high.

"At least there is some sanity showing in this crazy, mixed-up hullabaloo between the two leagues."

O'Quinn said Canadian clubs will have easier bidding for U.S. college players, although the prices will remain much higher than during the years before television began paying the NFL and AFL rich dividends.

Match Race Cancelled

PHILADELPHIA (AP) — The match race between Cardigan Bay and Bret Hanover scheduled for Liberty Bell Park Saturday night was cancelled Wednesday due to an injury to the 10-year-old Cardigan Bay.

Pat Rooney, general manager of the William Penn Racing Association, said Cardigan Bay has come up with a leg injury.

Dr. Edwin A. Churchill, track veterinarian, said Cardigan Bay's left front leg is badly swollen and very sore and it will be several weeks before the swelling can be reduced.

Cardigan Bay and the four-year-old Bret Hanover were to clash for the third time since May 20 for a $35,000 purse in which the winner earned 60 per cent and the loser 40 per cent. The management also had offered $5,000 to the winning driver's favorite charity if the track record of 1:57 1-5 was broken.

Gary de Jong Top Canuck

NEWCASTLE UPON TYNE, England (CP)—Gary de Jong of Calgary was the best Canadian rider Wednesday, finishing 35th among 56 cyclists as the Tour of Britain bicycle race moved into hilly country on England's northeast coast.

Poland's Joseph Beker won the day's stage in four hours, 52 minutes and 47 seconds, but failed to shake the Russian hold on the team event or cut the lead Russia's Stanislav Shepel holds on over - all standings.

De Jong was 11 minutes, 52 seconds behind Beker. Dominico Muro and Pierre Dandre both of Montreal were 47th and 48th and Alan Hicken of Toronto finished last.

Combines Win Second; Whip Silver Kings 18-2

NEW DENVER — On Sunday afternoon the New Denver-Silverton Combines travelled to Slocan City where they won their second straight league game in as many starts by a decisive 18-2 margin. The Combines scored their 18 runs on 16 hits and committed 4 errors while the Silver Kings scored 2 runs on 5 hits and made 5 errors. Ed Elsmore started on the mound for the Combines but only pitched one inning due to a sore arm and then was relieved in the second inning by young southpaw Johnny Nesbitt who struck out 10 men in 6 innings. Strong right hander Jack Kelly pitched the last 2 innings holding the Silver Kings to 1 hit. Even though the Silver Kings were reinforced by a few players from Nelson they could not do much against the pitching and hitting of the Combines. The losing pitcher was junior southpaw Reg Chernenko who struck out 10 men and was also the leading batter for the Silver Kings with 3 hits for 4 times at bat. Leading batsmen for the Combines were Jack Kelly with 4 hits out of 6 including a triple, Doug Thring with 4 hits out of 7 including a triple, Gus Stankoven with 2 hits out of 4 and Billy Markin with 2 hits for 5 including a triple. The first inning was scoreless but in the top half of the 2nd inning the Combines pushed 3 runs across and scored 2 more runs in each the fourth and fifth innings. In the bottom of the sixth inning the Silver Kings scored their only 2 runs on back to back singles by Shernko and Chernenko. Ron Nash then got on first on an error scoring Shernko and an overthrow to second scored Chernenko. Osis then grounded out and Peters struck out while Gustafson ended the inning by grounding out leaving Nash on third base. The eighth inning was the big one for the Combines as they scored 5 runs and had 14 players come to bat. The biggest scoring inning was the 9th when 8 more runs scored.

In other baseball action on Sunday at the Centennial Park at New Denver the local Little League boys defeated the Kaslo Little Leaguers by a score of 18 to 13 but the New Denver-Silverton Pony Leaguers lost to Kaslo by a score of 15 to 9.

This coming Sunday sees the New Denver-Silverton Combines travel to Kaslo while Slocan Park hosts the defending champions Winlaw All Stars and Nakusp travels to Slocan City to meet the Silver Kings.

Homelites Even Record

Homelites, behind the brilliant one-hit pitching of John Lovkianoff, defeated RCMP 4-1 at South Slocan Wednesday night in Nelson Fastball League action.

The win evened the Homelites record at one win, one loss.

For RCMP, C. Johnson started and was relieved by E. Madinowski in the fifth.

Steve Denisoff led the winning batters with a long double while the remaining hits, by Anthony Markoff, W. Konkin and Lovkianoff, were singles.

The only Mounties' hit was a single by Beaulac in the third.

With strong pitching by Lovkianoff and an errorless infield, the Homelites kept the visitors in check throughout.

Homelites are idle until next Tuesday when they meet the Mounties in Nelson.

Linescore:
Homelites ..... 130 000 0—4 4 0
RCMP ..... 000 001 0—1 1 0

Leafs Protect Carl Brewer

TORONTO (CP) — The Globe and Mail says Toronto Maple Leafs of the National Hockey League will protect defenceman Carl Brewer in the NHL player draft next week in Montreal.

Brewer, a former all star defenceman, quit the Leafs last fall to try to complete his bachelor of arts degree at the University of Toronto.

The newspaper says Brewer has not indicated if he is interested in returning to the Leafs next season and says there is a possibility he may try to join Canada's national team.

CARL BREWER

Toronto, meanwhile, has offered him in deals and the report says the last one, a three-for - two trade with Chicago Black Hawks which would have given the Leafs Stan Mikita and Doug Jarrett, failed to materialize.

If Brewer is left unprotected, any club can claim him for the draft price of $30,000 and take a chance on luring him out of retirement.

STRIKE OUT ALONE

In West Germany, 726,000 women make up 12 per cent of the total of self-employed business and professional people.

PROBABLE PITCHERS

By THE ASSOCIATED PRESS

Probable pitchers for today's major league games, won-lost records in parenthesis:

American League

Kansas City, Talbot (3-4) at Minnesota, Pascual (6-5).

Boston, Santiago (4-2) at Detroit, Wickersham (1-0), (N).

Washington, Segui (2-4) at Baltimore, McNally (4-2), (N).

Only games scheduled

National League

Atlanta, Cloninger (4-6) at New York, Hamilton (4-5), (N).

Cincinnati, Jay (5-2) at Philadelphia, Jackson (3-5), (N).

St. Louis, Briles (1-3) at Pittsburgh, Fryman (4-0), (N).

Los Angeles, Osteen (7-5) at Chicago, Holtzman (2-6).

San Francisco, Herbel (1-0) at Houston, Dierker (2-1), (N).

CHICAGO (AP) — Rookie catcher Randy Hundley hit his first major league grand slam home run in the fourth inning to hang a sixth defeat on Los Angeles Dodger ace Don Drysdale and power Chicago Cubs to a 8-1 victory Wednesday.

Drysdale, now 4-6, boosted his strikeout career total to 2,003, fanning seven but hit three batters and was victimized by a five-run fourth.

Meanwhile, hard - luck lefty Dick Ellsworth broke a five-game losing string.

Hyndman Joins Last 32 Of British Championship

CARNOUSTIE, Scotland (AP) Bill Hyndman of Philadelphia, former Walker Cup player, sank a 30-foot putt on the last green Wednesday and joined the last 32 of the British Amateur Golf Championship.

Hyndman, a 50-year-old insurance executive and Bill Campbell, former United States Walker Cup captain, from Huntingdon, W.Va., were the big U.S. hopes as the championship moved into the pay-off stages.

Hyndman defeated Norman Duncan of Carnoustie, 1 up, and admitted afterwards "that final hole was the greatest break of all time. I couldn't believe my eyes when Norman sent his second out of bounds.

Campbell, now 43 years old, defeated Walter Fondren III of Houston, Tex., 5 and 4, and rarely was severely pressed.

Michael Honallack, defending champion from England, beat George Rutherford of Scotland 3 and 2.

Ronnie Shade of Scotland, another of the favorites, scrambled to a 1 up victory over Jimmy Hayes of England.

Peter Townsend, the 18-year-old favorite from England, won after being taken to 23 holes by Finley Black of Scotland.

Cliff Bland of England knocked out Michael Lunt, a British Walker Cup player and one of the seeds, 3 and 2, while David Symons, a 29-year-old South African and an Eisenhower Trophy player, went into the fourth round with a 4 and 3 victory over Frank Strafaci of Miami, Fla.

*Specialist: Anyone— after a taste of Walker's Special Old

You're a Specialist in good taste when you choose Walker's Special Old. Good taste, good looks, and fine quality have made it Canada's popular choice in whisky. Next time — make it a point to buy Walker's Special Old.

HIRAM WALKER & SONS LIMITED
WALKERVILLE CANADA
DISTILLERS OF FINE WHISKIES FOR OVER 100 YEARS

IN THE SPARKLING DECANTER AND IN 12-OUNCE FLASK

This advertisement is not published or displayed by the Liquor Control Board or by the Government of British Columbia

Creative Printing

WHEN IT IS IMPORTANT TO BE CORRECT . . .

When it comes to invitations, announcements and other social stationery, come to us for counsel that reflects our up-to-date knowledge of what is RIGHT.

BUSINESS CARDS • OFFICE FORMS
BROCHURES • COMPLETE FACILITIES
ATTRACTIVE PRICES

Nelson Daily News
Printing Dept.
Phone 352-3552

Firestone
SAFETY SPECIALS

BRAKE SPECIAL
Front or Rear Only
$13.95
Most Models

WHEEL BALANCE
Only $1.60
Including Weights

FRONT END ALIGNMENT
Includes: Toe-In, Caster and Camber Settings and Steering Controls — $9.95
Most Models

FREE CAR SAFETY CHECK

✓ Tires ✓ Brakes ✓ Muffler ✓ Battery ✓ Windshield Wipers
✓ Wheel Alignment ✓ Wheel Balance ✓ Shocks ✓ Lights

Safety Checked by Firestone

Any car with this safety sticker is in SAFE DRIVING CONDITION!

Ask about our FREE Zinnia Seeds.

Don't Delay

Drop in or phone for appointment.
Ask About Our Convenient Budget Terms

ALGAR'S
TIRE & RETREADING SERVICE
352-3591 — PHONE — 352-3656
Open Friday Until 8 p.m.

NFL-AFL DECLARE CEASE FIRE

By WILL GRIMSLEY

NEW YORK (AP) — The National Football League and American Football League announced plans Wednesday for an expanded professional league of 26 teams in 25 cities under the supervision of Pete Rozelle, NFL commissioner.

The plans call for the retention of all existing franchises and a world championship game at the end of the season between the two circuits.

The 15 teams in the National League now are: New York, Washington, Baltimore, Philadelphia, Pittsburgh, Detroit, Chicago, St. Louis, Atlanta, Dallas, Los Angeles, San Francisco, Green Bay, Minnesota and Cleveland.

The teams in the American League are Miami, Kansas City, New York, Boston, Houston, San Diego, Oakland, Denver and Buffalo.

NO CLUE TO NEW TEAMS

There was no immediate indication which two cities would be given franchises in the next two years. New Orleans, Cincinnati and Seattle frequently have been mentioned as possible sites.

There was no immediate comment from Al Davis, the AFL commissioner who recently left his post as coach and general manager of Oakland Chargers to take over the reins of the younger circuit.

Friends said, hwever, that Davis was expected to go back to coaching.

One report, by Jimmy Cannon of the Hearst Headline Service, was that each AFL club would be forced to pay $1,500,000 indemnity to the NFL over a period of years.

"I think the peace is fine," said one high-placed AFL official. "But why should we pay them for existing? It just doesn't make sense."

REPORT OPPOSITION

Milt Gross of the New York Post reported that Sonny Werblin, owner of New York Jets, vigorously opposed the terms of the agreement and planned to sell the Jet franchise for $12,500,000.

Gross said Werblin did not disclose from whom the offer came. He and associates bought the franchise for less than $1,000,000 three years ago.

The peace plan, which still could attract the attention of the justice department as a violation of the anti-trust laws, calls for the title game between champions of the two leagues to be played in January, 1967.

There can be no regular season competition between the clubs of the two leagues until after the close of the 1969 campaign.

This is probably because of television contracts. The AFL contract with NBC, a $36,000,000 deal, runs through 1970. The NFL-TV contract with CBS runs through 1967. It calls for $18,800,000 a year plus $2,000,000 for the playoffs.

Under the agreement, the AFL clubs will pay a total of $18,000,000 principal and interest over a 20-year period.

The AFL player, coach and front office benefit plans will be brought into conformity with the current NFL program, the announcement said.

Other points of the agreement, announced jointly by the two leagues, were:

— No franchises transferred from present locations.

—Two new franchises no later than 1968.

—Two more teams as soon thereafter as practical.

— Inter - league pre - season games in 1967.

—Single league schedule in 1970.

—A common draft next January.

—Continued two-network TV coverage.

The agreement brings to an end the costly money war that erupted with the formation of the AFL in 1960 as a rival to the NFL.

The joint statement said that discussions began as early as last March after contacts were renewed by the AFL following the 1965 season.

END BIG BONUSES

The agreement is expected to bring to an end the practice of tremendous bonuses — ranging up to $450,000 for college players.

Talks between the rival leagues were intensified after the NFL New York Giants signed Pete Gogolak—a talented place-kicker who had played out his option with Buffalo Bills of the AFL.

The signing was technically legal but violated an unwritten agreement between the two circuits not to tamper with the other's talent.

George Halas, owner and coach of Chicago Bears, termed the incident as "unfortunate" and said the Giants' action was unwise.

Halas was instrumental in the peace talks which also included three AFL owners—George Wilson of Buffalo, Lamar Hunt of Kansas City Chiefs and Billy Sullivan of Boston Patriots.

A BIT OF BALLYHOO — Drumming up interest for his June 23 fight with Canadian George Chuvalo at Madison Square Garden, Argentine heavyweight boxer Oscar Bonavena turns stagecoach driver in New York.

Don't Offer Water to U.S. At Cheap Prices — McNaughton

SHERBROOKE (CP) — Gen. A. G. L. McNaughton said Wednesday the United States has abundant water supplies for all its needs and Canada must not offer her water to U.S. interetss at cheap prices.

"What is scarce in the United States is clean water, and this could be provided at less cost by proper administration and pollution control than by importation from Canada," he said.

Gen. McNaughton said it would be an unfriendly act for Canada to sell cheap water to the U.S. as this might help postpone American attempts to solve the pollution problem.

Gen. McNaughton, who was chairman of the Canadian section of the International Joint Commission from 1950 to 1962 and dealt with international water problems in that capacity, was addressing members of the Royal Society of Canada meeting at the University of Sherbrooke.

The plan for diverting water from Canada put forward by the Ralph M. Parsons Co. of Los Angeles, Calif., a private engineering firm, is a monstrous proposal, the general said.

TERMED 'DIABOLIC' THESIS

"The promoters would displace Canadian sovereignty over the national waters of Canada, and substitute therefor a diabolic thesis that all waters of North America become a shared resource of which most will be drawn off for the benefit of the United States midwest and southwest regions where existing desert areas will be made to bloom at the expense of development in Canada."

The first aspect of the plan involved collecting the waters of the Yukon and Peace rivers in the Rocky Mountain Trench, a great intramontane valley that stretches from Montana to Northern B.C.

"Whitehorse and Prince George, B.C., would be submerged, and their land with them, as would countless miles of railway and highway. These irreplaceable assets would be destroyed in the name of transmountain navigation."

Under the Parsons scheme a mammoth inroad would be made into Canada's lawful rights and interests. The corporation would inevitably have to assume quasi-sovereign power to administer large areas of Canada at the expense of Canadian sovereignty.

The U.S. southwest uses any additional water that becomes available for irrigation and would immediately appropriate any cheap Canadian water supplied, Gen. McNaughton said.

SHOULDN'T LOSE CONTROL

Canada should never again expose herself to a situation where she did not have complete control of her water, particularly by agreement with a giant corporation dominated by U.S. interests.

"To me it is obvious that if we make a bargain to divert water to the U.S. we cannot ever discontinue or we will face force to compel compliance.

"There is nothing in our experience to date which indicates any change in the vigor with which our American friends pursue objectives which they deem in their national interests, however much this may hurt a neighbor who has unwittingly made a careless bargain in other circumstances."

Gen. McNaughton said the Parsons plan would be nominally international but would in reality be dominated by the U.S.

He said the scheme ignores present Canadian plans for the use of the waters and lands of the Rocky Mountain Trench and proceeds on the assumption that there are large supplies of surplus water in Canada.

'NOT LIMITLESS'

"In fact, our total streamflow in Canada is not as limitless as is often imagined, but is of a similar order of magnitude to that of the United States."

The scheme would affect some of Canada's most needed water resources.

"They are, in fact, the rivers of the Canadian cordillera which provide a great series of prime power sites, rivers which form the basis of one of the world's great concentrations of forest product industry, rivers which provide some of the finest salmon runs in the world.

"It can only be described as madness to believe that Canada has surplus water in an area that is so obviously earmarked for major resource development, and where so much is already taking place."

Gen. McNaughton said Canada has much less habitable and arable land than the U.S., which she will be needing as her population grows.

This meant that Canada must look with care before agreeing to put any of this land under water.

"The imperative lesson is that we must be very careful in our discussions of vital problems related to water with the United States and very, very careful over the bargains which we may make to ensure that the rights we think we have are admitted and confirmed beforehand."

VANCOUVER (CP) — A career in fashion has led Jeanne Wardell down many paths. She started as a model, went on to become a manufacturing sales representative and then a buyer in a large department store. Now she is director of guest services at a downtown hotel, a job in which she helps wives of distinguished guests in everything from shopping to baby-sitting.

Golf's Greatest Builds A $10,000,000 Empire

NEW YORK AP)—The telephone rang in the 18th-floor offices of a Manhattan skyscraper and a brunette secretary swung into action.

"Hong Kong? Did you say Hong Kong?" the secretary said. "No, I'm sorry, Mr. Palmer isn't here now. I'll put Mr. Rosenthal on."

From another of the five bustling rooms came the troubled voice of another secretary:

"Say, Stella, do you know what country Singapore is in?"

"It's a country by itself," Stella responded. "Just make it Singapore."

This is a normal, every-day scene at the headquarters of Arnold Palmer Enterprises in New York.

The spacious reception room is festooned with pictures of Palmer — modelling various styles of sports wear, blazers, shirts, sweaters and slacks.

WON CANADA CUP

Across the room in a glass-encased cabinet are a few of Palmer's prized trophies — a gold Canada Cup, showing he once won that international golf event; a silver replica of the clubhouse at Augusta, attesting to one of his four Masters victories; a plaque naming him the best long iron player in the United States for 1965 and a faded athletic certificate from Wake Forest College.

But these are clearly only coincidental. The accent is on caps, shirts, slacks—and money.

This represents the other face of Arnold Palmer—touring golf professional, jet pilot, showman, television producer and millionaire business tycoon, the intimate of the kings finance.

For about 25 weeks of the year, Palmer is just one of the 200-odd golfers who scramble for the rich purses on the Professional Golf Association circuit.

The rest of the time he is pulling the strings on a growing golf empire that, in one way or another, touches the lives of almost every North American golfer.

Sometimes the two ventures clash, as last year when Palmer won only one tournament and dropped to 10th in the PGA official money list, the tour's measure of performance.

Palmer found himself in a tight squeeze. If he concentrated on golf he had to neglect his many business ventures. If he applied himself too much to business, his golf suffered. Then people would start buying other brand name golf equipment.

Arnie rearranged his schedule and hit upon an apparent compromise decision.

"This year I decided to set certain period aside when I would attend to all my business obligations. Then when I go to a golf tournament I shut out everything but golf. I tell my people I don't want to be disturbed. I disconnect the telephone."

The revised formula has paid dividends.Palmer won the Los Angeles open, the first tournament on the season's tour; finished second in two other events, third in another and recently won the Tournament of Champions at Las Vegas, Nev., for the second time in a row.

SITTING PRETTY—Sandy Lawrence sits atop the low-slung, spectacular Goldenrod at the Chicago Auto Show. The car set a new land speed record for wheel-driven vehicles—409 miles an hour—at Utah's Bonneville Salt Flats. The car is powered by four Hemi engines.

LEADERS

National League

	AB	R	H	Pct.
Mota, Pitt.	113	16	39	.345
Nicholson, Hou.	107	15	36	.336
Alou, Pitt.	167	24	55	.329
Stargell, Pitt.	161	25	53	.329
Clemente, Pitt.	195	24	64	.328
Morgan, Hou.	189	25	62	.328

Runs — Aaron, Atlanta, 40; Hart, San Francisco, 38.

Runs batted in—Aaron, 42; Mays, San Francisco, 35.

Hits—Alou, Atlanta, 69; Clemente, and Hart, 64.

Doubles — Phillips, Chicago, Pinson, Cincinnati, Johnson, Los Angeles and Callison, Philadelphia, 12.

Triples—Alou, Pittsburgh, 7; Taylor, Philadelphia and McCarver, St. Louis, 5.

Home runs—Aaron, 18; Hart, 14.

Stolen bases—Wills, Los Angeles, 25; Jackson, Houston, 17.

Pitching — Koufax, Los Angeles and Marichal, San Francisco, 10-1, .909; Bunning, Philadelphia, 8-1, .889.

Strikeouts—Gibson, St. Louis, 113; Koufax, 100.

American League

	AB	R	H	Pct.
F. Robinson, Bal	171	38	60	.351
Oliva, Min	176	33	61	.347
Siebern, Cal	111	11	35	.315
B. Robinson, Bal	209	33	63	.301
Reichardt, Cal	187	32	56	.299

Runs—F. Robinson, 38; Agee, Chicago, 37.

Runs batted in—B. Robinson, 45; Oliva, 34.

Hits—B. Robinson, 63; Oliva, 61.

Doubles — Yastrzemski, Boston, 16; B. Robinson, 15.

Triples—Foy, Boston, 6; Campaneris, Kansas City and Schaal, California, 5.

Home runs—F. Robinson, 14; Scott and Oliva, 13.

Stolen bases—Agee, 17; Cardenal, California, 12.

No Rust for O'Neill; Mans the Oars at 89

By DON ANGUS

HALIFAX (CP) — Outdistanced by speedier power boats, John W. O'Neill, 89, still mans the oars of his small rowboat with the endurance and grace of a former sculling champion.

He takes frequent jaunts on the waters of Halifax harbor or at his family home in nearby Ketch Harbor to fish or simply to enjoy the exercise of a good row.

The widening ripples left by his dipping oars have followed in O'Neill's wake for more than eight decades since his father asked him to row across Ketch Harbor on an errand in 1884.

It has been 57 years since O'Neill, then 32, was pulled triumphantly through the streets of downtown Halifax in a carriage drawn by exuberant admirers. That was on his glorious return in 1909 from Philadelphia, where he had captured the championship of America in the single sculls event of the National Regatta.

"I believe I was the first Canadian to win that championship," he recalls.

WON FOUR HEATS

He had to beat some top-notch competitors to earn the title, speeding home first in four heats before urging his trail-hulled shell across the finish line and up to the officials' stand for the coveted trophy.

Two years before the Philadelphia events, O'Neill swept to victory in the regatta qualifying races at Springfield, Mass., just five years after he joined the St. Mary's Boat Club here.

He joined the club for fun, but it wasn't long before fellow members recognized his prowess at the oars of a skimming scull. O'Neill, who lives in suburban Herring Cove, says "I won a lot of local championships first, then one in Pictou, you know, up in Northern Nova Scotia and one in New Brunswick."

In 1905, the club selected their champion to enter the Middle States Regatta at Philadelphia. "I won that race," his first international event, he says, and that led to greater exploits.

He remembers his return here with a chuckle. The citizens "made a lot of fuss. They took the horses out of a two-horse cab, you know the kind, and pulled me in it through the streets."

The welcome was sincere for Haligonians had followed O'Neill's performance at Philadelphia closely. When he won the championship, bulletins were posted at strategic points. "O'Neill wins," they read.

One of the men he defeated in 1909 was W. H. Mehrhoef of Miami, who won the regatta crown the following year in O'Neill's absence. The two oarsmen became fast friends and met again in 1959 at the 50th anniversary of the National Regatta in Detroit.

O'Neill has been at various times in his life a member of the Royal North West Mounted Police, a soldier in the Boer War, salesman and clothing store proprietor. He once worked for the motor vehicles branch of the Nova Scotia Highways Department and gave up a salesman's job only seven years ago.

But his great love has been rowing and he continues to take great interest in scull and canoe racing along with his leisurely afternoon rows.

NOTICE

On Friday, June 10th, 1966 between 9 a.m. and 4 p.m. PDST, a cable crossing Kootenay Lake, North of Kootenay Bay and Coffee Creek will be lowered for inspection. Mariners will kindly use caution and observe directions from patrol launch.

WEST KOOTENAY POWER

This advertisement is not published or displayed by the Liquor Control Board or the Government of British Columbia.

It's never bedtime for your Esso Home Heat serviceman

When things go wrong (like your furnace giving up the ghost) they don't go wrong when they should go wrong—at nice convenient times. They go wrong in the middle of the night. Your Esso Home Heat serviceman knows this sad fact, so he's ready to help you whenever trouble occurs. Twenty-four hours a day. Seven days a week. And an Esso serviceman is likely to put things right faster and more efficiently than anyone else. Why? Because Esso servicemen are the best qualified in the business. Imperial Oil selected them because of that. They're the best trained. Imperial Oil trains them —in its own schools. When an Esso serviceman inspects your furnace, he makes up a "case history" about it. Just like a doctor with a new patient. All this is free, of course. But, more important still, it has behind it Imperial Oil's unqualified guarantee of reliable, competent maintenance—day or night. No wonder you have that nice warm feeling when you use **Esso Home Heat Service.**

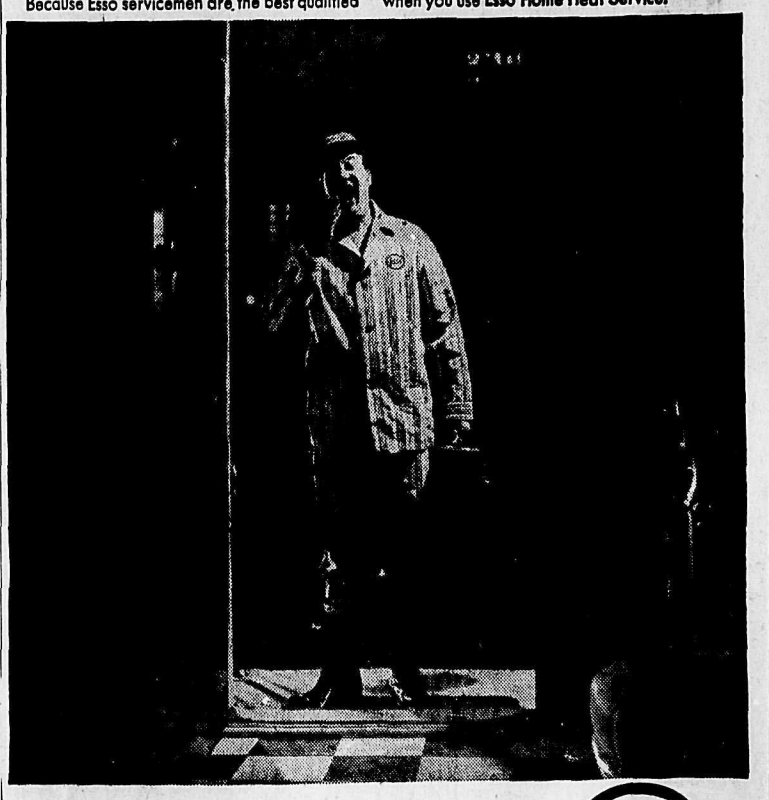

Dissatisfied with your present heating service? Call Imperial Oil

Esso

L'ILL ABNER

DONALD DUCK

B. BRADFORD

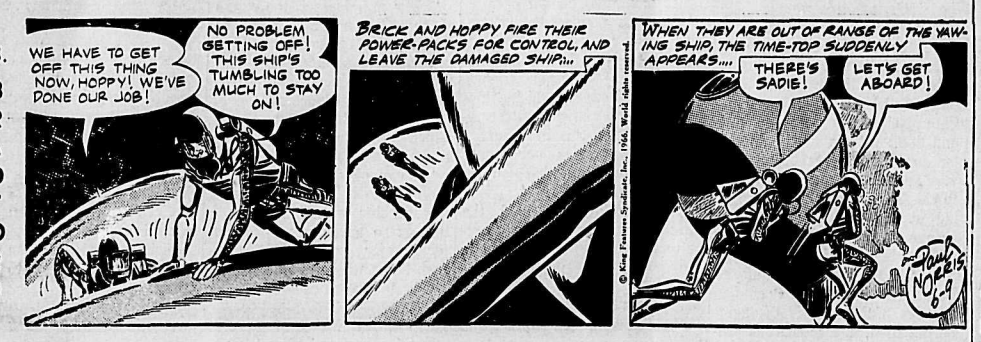

ARCHIE

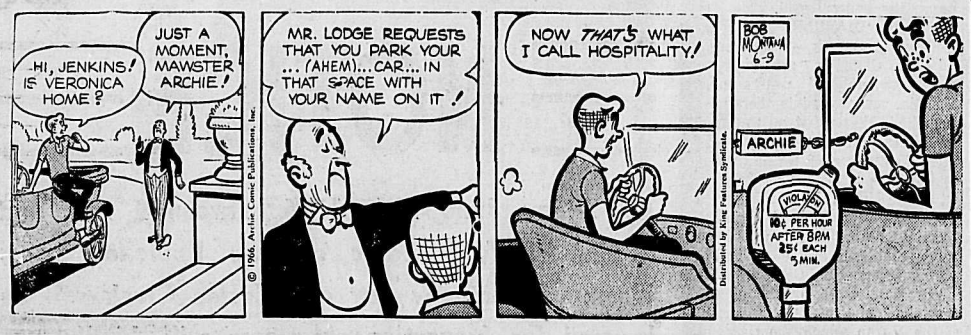

JULIET JONES

BLONDIE

BUZ SAWYER

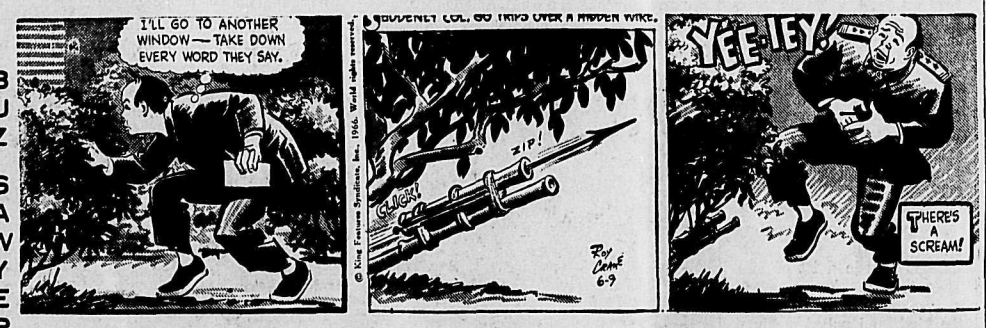

B. BAILEY

JIGGS

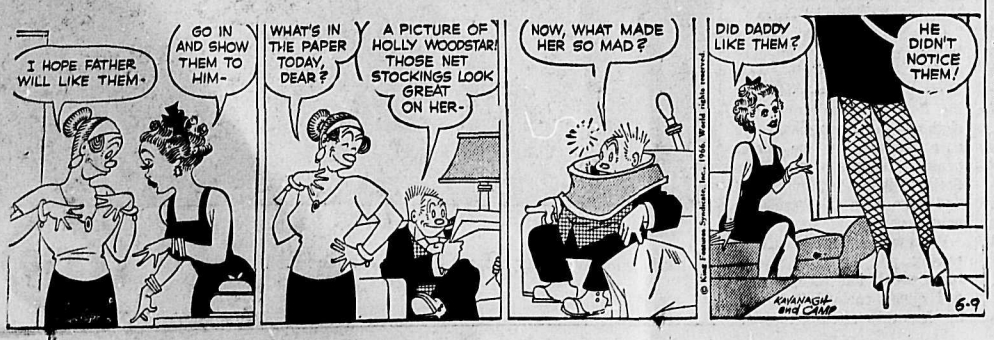

ON THE AIR

PACIFIC DAYLIGHT TIME

CKLN PROGRAMS

1390 ON THE DIAL — 98 MC CABLE FM

THURSDAY, JUNE 9, 1966

6:00—News and Reports
6:10—The Morning Show
6:40—Farm Fare
6:45—Chapel in the Sky
7:00—News
7:05—Wake-Up Time
7:25—Sports News
7:30—News
7:35—Wake-Up Time
8:00—News
8:10—Sports News
8:15—Wake-Up Time
8:35—Opening Markets
8:40—Wake-Up Time
9:00—News
9:10—Road and Weather Report
9:15—School Affairs
9:30—Royalite Windfall
9:59—Time Signal
10:00—News
10:05—Memory Lane
10:55—Assignment
11:00—News
11:05—Morning Melodies
11:40—The Archers
11:55—Assignment
12:00—Jackie Gleason Music
12:15—Sports News
12:25—News and Roads
12:30—B.C. Farm Broadcast
12:45—News
12:50—Noon Markets
12:55—Musicale
1:00—John Drainie
1:15—The Gordie Tapp Show
1:45—Sacred Heart
2:00—Eric Jupp Orchestra
2:30—News
2:33—Trans-Canada Matinee
3:30—Off the Record
3:55—Assignment
4:00—News
4:03—Canadian Roundup
4:10—Sports News
4:15—Pops Parade
4:55—Assignment
5:00—Weather
5:05—Bill Good Sports
5:10—Ted Reynolds Sports
5:15—News
5:20—Rolling Home Show
5:35—Business Barometer
5:40—News
5:45—Closing Markets
5:50—Strikes and Spares
6:00—News
6:01—Countrytime
6:15—Hon. W. D. Black Reports
6:30—Countrytime
7:00—News
7:15—Chapel in the Sky
7:30—Christian Science
7:45—CKLN Report from Parliament Hill
8:00—News
8:03—Summer Concert
8:10—Music Diary
9:00—More Summer Concert
10:00—News
10:15—Pop Chorale
10:30—Arts and Letters
11:00—News

CBC PROGRAMS

THURSDAY, JUNE 9, 1966

6:00—News
6:10—A.M. Show & Newscasts
7:45—Morning Devotional
7:57—A.M. Show and Newscasts
8:30—Commentary
8:35—Max Ferguson Show
9:00—News and Report
9:15—Pacific Express
9:59—D.O.O.T.S.
10:00—News
10:03—Along the Way
10:55—Assignment
11:00—News
11:03—Along the Way
11:40—The Archers
11:55—Assignment
12:00—Along the Way
12:15—News
12:30—B.C. Farm Broadcast
12:55—Marine Weather
1:00—John Drainie
1:15—Gordie Tapp Show
1:45—Program Resume
2:00—Eric Jupp Orchestra
2:30—News
2:33—Trans-Canada Matinee
3:30—Off the Record
3:55—Assignment
4:00—News
4:03—Canadian Roundup
4:10—Off the Record
4:55—Assignment
5:00—News
5:05—Sports Desk
5:10—Spotlight on Sport
5:15—Jazz 'n' Things
5:30—News
5:35—Business Barometer
5:40—On Parliament Hill
5:45—Jazz 'n' Things
6:00—News
6:15—Today's Editorial and Speaking Personally
6:30—A Date With Doug
7:00—News
7:03—Children's Stories
7:30—Soundings
8:00—News
8:03—Summer Concert, Part I
8:30—Music Diary
9:00—CBC Strings
9:30—Summer Concert, Part II
10:00—News
10:15—Centennial Choir Competition
10:30—Arts and Letters
11:00—News
11:03—Jazz En Liberte
12:00—News
12:03—Land and Marine Weather
12:05—After Hours
1:00—News
1:03—Music

FRIDAY, JUNE 10, 1966

6:00—News
6:10—AM Show and Newscasts
7:45—Morning Devotional
7:57—A.M. Show and Newscasts
8:35—The Max Ferguson Show
9:00—News and Report
9:10—Pacific Express
9:44—Playroom
9:59—D.O.O.T.S.
10:00—News
10:03—Along the Way
10:55—Assignment
11:00—News
11:03—Along the Way
11:40—The Archers
11:55—Assignment
12:00—Along the Way
12:15—News and Weather
12:30—B.C. Farm Broadcast
1:00—John Drainie Tells a Story
1:15—Gordie Tapp Show
1:45—Program Resume
2:00—Holiday Parade
2:30—News
2:33—Trans-Canada Matinee
3:30—Off the Record
3:55—Assignment
4:00—News
4:03—Canadian Roundup
5:10—Off the Record
4:55—Assignment
5:00—News
5:05—Sports Desk
5:10—Spotlight on Sports
5:20—Jazz 'n' Things
5:30—News
5:40—On Parliament Hill
5:45—Jazz 'n' Things
6:00—News
6:15—Today's Editorial and World Church News
6:30—An Evening Concert
7:00—News
7:03—Children's Stories
7:30—Winnipeg Pops Concert
8:00—News
8:03—The Human Condition
10:15—News
10:30—Arranger's Workshop
11:00—News
11:03—Hot Air
12:00—News
12:03—Land, Marine Weather
12:08—Midnight Jamboree

TELEVISION FOR TODAY

*—Live Program (C)—Color Program

KREM-TV — Channel 2

5:00—Yogi Bear (C)
5:30—Highway Patrol
6:00—One Step Beyond
6:30—Channel 2 Reports
7:30—Batman * (C)
8:00—Gidget * (C)
8:30—Henry Phyfe * (C)
9:00—Bewitched *
9:30—Peyton Place *
10:00—The Baron * (C)
11:00—Nightbeat
11:30—"Tell It to the Judge"

KXLY-TV — Channel 4

6:30—Naked City
7:30—The Munsters *
8:00—Gilligan's Island * (C)
8:30—My Three Sons * (C)
9:00—CBS Thursday Night Movies * (C) "Oceans 11"
11:15—11 o'Clock News
11:45—Big Four Movie

KHQ-TV — Channel 6

7:00—Best of Groucho
7:30—Daniel Boone * (C)
8:30—Loredo * (C)
9:30—Mickie Finn's * (C)
10:00—Dean Martin * (C)
11:00—News and Weather
11:30—Tonight with Carson * (C)

CBC-TV — Nelson, Channel 9; Trail, Channel 11, Castlegar, Channel 3; Cranbrook, Channel 10

9:30—Festival
10:30—Friendly Giant
10:45—Chez Helene
11:00—Butternut Square
11:20—Across Canada
11:50—News
12:00—Elwood Glover
12:30—Search for Tomorrow
12:45—Guiding Light
1:00—Elwood Glover
1:30—As the World Turns
2:00—Password
2:30—Cuisine
3:00—To Tell the Truth
3:25—Tappening On Take 30
3:30—Take Thirty
4:00—World in Contrast
4:30—Razzle Dazzle
5:30—Music Hop
6:00—Film "Gunfight at Dodge City"
8:00—Seaway
9:00—I Dream of Jeannie
9:30—Telescope
10:00—Campus
11:00—News
11:15—Viewpoint

CJLH-TV — Channel 7, Lethbridge

MOUNTAIN STANDARD TIME

FRIDAY

12:00—Luncheon Date
12:30—Noon Show
1:00—Luncheon Date
1:30—Hitchcock Hour
2:30—I Love Lucy
3:00—To Tell the Truth
3:25—Take Thirty
4:00—World in Contrast
4:30—Razzle Dazzle
5:00—Kids Bids
5:30—The Texan
6:00—Dateline — Sports, Weather, News
6:30—Baileys of Balboa
7:00—Big Valley
8:00—Get Smart
8:30—The Tommy Hunter Show
9:00—Friday Night Movie — "Armoured Command"
11:00—CBC News
11:15—Final Edition
11:20—Starlite Theatre — "Face in the Rain"

(Programs subject to change by stations without notice.)

Your Individual Horoscope

Look in the section in which your birthday comes, and find what your outlook is, according to the stars.

For Friday, June 10, 1966

MARCH 21 to APRIL 20 (Aries) — The position of Mars indicates an extremely active day. Things move along briskly, and you with them. But don't scatter your energies. Concentrate on the truly worthwhile.

APRIL 21 to MAY 21 (Taurus) — New methods and policies initiated in sensible accordance with requirements should go over well now. Be conscientious about holding to your end of a bargain.

MAY 22 to JUNE 21 (Gemini) — Consider all propositions carefully to determine whether they are really worthwhile — and advisable at this time. In any case, don't be guided by your emotions or let your sympathies affect your decisions.

JUNE 22 to JULY 23 (Cancer) — Whatever you must do, do it with a feeling of pride and confidence. Be your natural, cheerful self, aiding others as you go along your capable way.

JULY 24 to AUGUST 23 (Leo) — Your know-how and ability to handle the unexpected could result in outstanding advantages. Spend time and talents constructively. This day is rich in opportunity.

AUGUST 24 to SEPTEMBER 23 (Virgo) — Check spur-of-the-moment comments, action. You could step into trouble through heedless tactics. With diplomacy and good judgment, however, you should have a good day.

SEPTEMBER 24 to OCTOBER 23 (Libra) — Make no changes in matters now running smoothly but keep looking, nevertheless, toward areas in which there could be "standstills." Some of your good but rather nebulous ideas should shape up more clearly now.

OCTOBER 24 to NOVEMBER 22 (Scorpio) — Not much planetary help here, so matters are left largely in your own hands. Whether the day proves exciting or dull is up to YOU!

NOVEMBER 23 to DECEMBER 21 (Sagittarius) — Don't depend solely upon intuition or past performances. Gather all the pertinent information possible about your work, other activities. Give heed to the viewpoint of others.

DECEMBER 22 to JANUARY 20 (Capricorn) — Does time seem to be working against you? Don't worry. Actually, it is the forward-looking person who constantly thinks of all he MUST do. The others don't care.

JANUARY 21 to FEBRUARY 19 (Aquarius) — You may encounter some opposition, unexpected obstacles in your path. But this should never floor the well - developed Aquarian. Take all in stride, keep plugging in your competent manner, and the day will wind up satisfactorily.

FEBRUARY 20 to MARCH 20 (Pisces) — A day for action! Don't slow up progress by being over-meticulous, fussy, looking for non-existent defects in your program.

YOU BORN TODAY: The well-devloped Geminian is extremely intelligent and ambitious; always strives for lofty goals and usually attains them in out-of-the-ordinary fashion. You have the ability to hurdle all obstacles, overcome difficult situations and rise above even the humblest of beginnings. You are inclined toward intellectual and artistic pursuits, have a warm-hearted personality and are extremely sensitive to the needs of others. Gregarious of nature, you make friends easily, love travel and gay social functions, but you are inclined to overtax yourself, expending excess energies. Learn to relax! Bitrhdate of: Judy Garland, singer, actress.

VISITING UPOLA near Cairns, North Queensland, Australia, British Prince Charles sends terns flying while taking a stroll. The young prince is attending school in Australia.

DAILY CROSSWORD

ACROSS
1. Biblical king
5. Fish
9. Steeple part
10. Eyelashes
12. Saxhorn
13. Vote
14. Blunder
15. Ego
16. Pronoun
17. Oolong
18. Wind-flower
20. For fear that
22. Across
23. Bring
25. Sorority girls
26. Asian inland sea
27. "Budden-brooks" author
28. Cautious
30. Sprout
33. Verb form
34. Quote
35. Man's name
36. Kind of rash
38. Persia
39. Chalice
40. Muddle
41. American Indians
42. Bulk

DOWN
1. River into the Orinoco
2. British fortress
3. Greek goddess of vengeance
4. Earth goddess
5. Kind of rock
6. Henry Hudson's ship
7. Trouble
8. Suffocated, in a way
9. Galley proof mark
11. Guides
13. Curved
15. Scarf
19. American warblers
21. Selecting from various sources
23. Confronting
24. Blackboard items
25. Gypsy
27. Unable to speak
29. Saturates
31. Russian mountains
32. Man from Copenhagen
37. Chinese pagoda
38. Girl's name
40. See 33 across

	1	2	3	4		5	6	7	8	
9						10				11
12					13					
14				15					16	
17				18				19		
		20	21				22			
23	24					25				
26					27					
28				29				30	31	32
33			34					35		
36		37					38			
39						40				
	41					42				

6-9

SCAN		SHIN	
LOVES		SHONE	
ORIEL		HAWKS	
GAD	ELA	LYS	
	ADAMS		
STINGY		TRAM	
AERIE		SAIGA	
PEEL	OHIOAN		
	EMBER		
OPE	AIR	LAW	
WAXED		RHINE	
ELITE		YUKON	
SETA		BEND	

Yesterday's Answer

DAILY CRYPTOQUOTE — Here's how to work it:

A X Y D L B A A X R
is L O N G F E L L O W

One letter simply stands for another. In this sample A is used for the three L's, X for the two O's, etc. Single letters, apostrophies, the length and formation of the words are all hints. Each day the code letters are different.

A Cryptogram Quotation

X N A V M I Z N A V X B I B W M I H M U Y O E N E C D B A V M U X N A H O N R Z F I B O H O E H F D V V B I. — T O E R M M E

Yesterday's Cryptoquote: THREE HOSTILE NEWSPAPERS ARE MORE TO BE FEARED THAN A THOUSAND BAYONETS.—NAPOLEON

(© 1966, King Features Syndicate, Inc.)

Needlecraft by Laura Wheeler

587

JIFFY CROCHET

Curl up on a sofa or in a chair with this cozy throw — enjoy it Fall, Winter, all year.

JIFFY afghan is an ideal vacation project. Bands of treble crochet — add puff-stitch later. Pattern 587: use scraps, 3 shades of a color.

THIRTY-FIVE CENTS in coin (no stamps please) for each pattern to Laura Wheeler, Care N.D.N. Pattern Dept., 60 Front Street West, Toronto, Ont. Print plainly **PATTERN NUMBER** your **NAME** and **ADDRESS.**

Needlecraft Spectacular — 200 designs, 3 free patterns in new 1966 Needlecraft Catalog. Knit crochet, garments, slippers, hats; toys; linens. Send 25c NEW! 12 remarkable priceless quilts — duplicate them exactly from complete patterns in color in new Museum Quilt Book 2. Mainly 2, 3 patches. Quilting motifs. 60c. Send also for Quilt Book 1 — 16 complete patterns. 60c.

Dress Up With Marion Martin

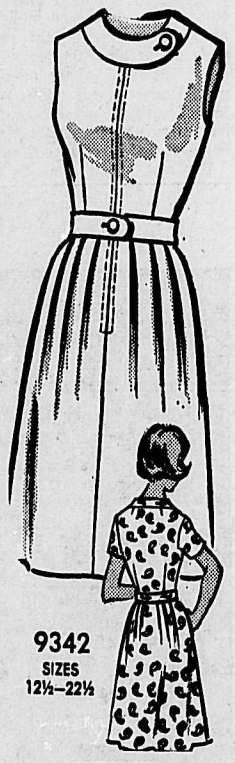

9342
SIZES 12½—22½

QUICK ZIP!

ZIP OUT in the mornings in a zippy casual with a lively whirl of soft pleats all around. Sew it in jersey that zips thru suds, dries swiftly.

Printed Pattern 9342: Half Sizes 12½, 14½, 16½, 18½, 20½, 22½. Size 16½ requires 3¾ yards 35-inch fabric.

FIFTY CENTS (50c) in coins (no stamps, please) for each pattern. Print plainly **SIZE, NAME, ADDRESS** and **STYLE NUMBER.**

Send order to MARIAN MARTIN, care of N.D.N. Pattern Dept., 60 Front St., West, Toronto, Ont.

SEW FOR SUMMER fun, flattery, play, travel, work, sport—find EVERYTHING for every size in pattern-packed Catalog 350 design ideas. Clip coupon in catalog for free pattern. Send 50c for catalog.

CLASSIFIED ADS WORK WONDERS

Phone 352-3552

HELP WANTED

Urgently Required

A COST ACCOUNTANT

For Employment on One of the Dam Projects.

Will be responsible for invoicing and accounts payable for all equipment on the project. A starting salary of $351 per month will be substantially increased after a short trial period. Room and board or a living out allowance may be provided.

Contact National Employment Offices at Nelson or Trail.

—133-135

NEWSPAPER CARRIERS FOR summer and permanent routes. Apply Circulation Manager, Nelson Daily News. — Phone 352-3552. —133-tfn

EXPERIENCED PAINTER wanted. Contact F. H. Doyle Painting and Decorating, Nelson, B.C. Phone 352-7311. —131-136

STUFFERS; 2 HOURS PER week. 16 years or over. Apply Nelson Daily News. — Phone 352-3552. —133-tfn

HELP WANTED—MALE

NEWSPAPER APPRENTICE REQUIRED

Opening for an apprentice in the Composing Room of the Nelson Daily News. Must have Grade 12 education. Apply to Production Manager, Nelson Daily News, for interview. — 123-tfn

HELP WANTED—FEMALE

STENO BOOKKEEPER, GRAY Creek Forest Products. Phone 227-9216 for information. —134-136

BOATS AND ENGINES

14' RUNABOUT WITH 35-H.P. Johnson electric start, controls, trailer and water skis. Complete outfit selling for under $700. Contact R. Turner, House No. 9, Remac, B.C. —129-134

LARGEST TRADE-IN ALLOWance for your used motor on a new 1966 Chrysler outboard. Motorcycle Centre, 902 Front Street, phone 352-2454.—129-154

FOR SALE: 17' FIBREGLASSed hull, semi-cabin. 35 h.p. elec. motor and boat house at Launch Club. Phone Harrison, 352-3525. —134-tfn

LOST AND FOUND

LOST — BLACK RIM GLASSES Kindly phone 352-7091. —133-138

SITUATIONS WANTED

DANCE BAND AVAILABLE for dances, cabaret, parties, weddings, etc. Will go anywhere. For bookings, phone 352-6797, Blue Velvets. —125-136

WALL TO WALL CARPETS, rugs and upholstery cleaned expertly in your home. 20% off for one month. Ph. 352-5909. 126-151

DRESSMAKER — ALTERations, children's clothing, all types of sewing. Ph. 352-6947. —131-tfn

RAYMOND DEE — PAINTING and house repairs; also wallpapering. Ph. 352-6735 after 5. —115-tfn

PIANO TUNING AND REPAIR. G. Stenberg, phone 352-6892. —120-145

GARDENS TILLED & CLEANed up. Ph. 352-7774. —103-tfn

WANTED TO RENT

WANTED BY JUNE 24, FURnished room with kitchen privileges, for young man. Box 363, Nelson Daily News, or phone Mr. Gibbon, evenings only, at 352-3552. —122-tfn

WANTED BY JUNE 15 SEMIfurnished or unfurnished home. Reasonable rate. In driving distance of Castlegar. Phone 365-8017. —133-138

WANTED MISCELLANEOUS

SPOT CASH FOR USED FURNIture, antiques, coins, old gold, guns and jewels Home Furniture Exchange. Ph. 352-5531 413 Hall St., Nelson, B.C. —98-tfn

OLDER MODEL FOUR-WHEEL drive motor vehicle in good condition. Apply Box 370, Nelson Daily News. —130-135

PROPANE BOTTLE AND REGulator. Phone 352-2036.—133-135

FOR SALE MISCELLANEOUS

MOVING — FOR SALE: FOURburner gas stove, fridge, washing machine, 4-cycle Toro lawn mower, hand lawn mower, 2 *sets matching drapes, 7' x 12'*; old rug, new rubber underpad; encyclopedia, bed. Any offer takes Fairbanks Morse oilburner unit; old hot water tank, scythe, lever type jack, misc. garden tools, axe, shovels. See after 4 p.m. weekdays, all day Sat. and Sun., 507 Seventh Street, phone 352-7642. —133-137

LATER'S SLUG AND SNAIL KILLER

The new liquid Slug and Snail Killer. Just mix with water and sprinkle on. Available in all sizes from 4 oz., 89c to 16 oz., $1.98. A Little Goes a Long Way.

NELSON FARMERS' SUPPLY 524 Railway St. Ph. 352-5375 —134-134

NEW ! ! ! COTTAGE TOILET. Destrol Hygienic System is very simple to install, no water, sewage or electric bills. No freezing problems or unpleasant odors. Phone 226-7221. Valley Comfort, Appledale. —123-148

ATTENTION MUSICIANS — MUST sacrifice a 1966 Fender bassman amplifier in new condition. Complete with a specially built, heavy duty 100-watt speaker system. — Phone 352-5694 after 6 p.m. —130-tfn

SIDES OF GRAIN-FED BEEF, 49c, cut and wrapped. Sides of pork, 43c; sides of pork, cut and wrapped, 47c. Newdan Farm, Creston. Phone 356-9901 or 356-9769. —125-tfn

END TABLE, KITCHEN TABLE and chairs, desk, lamp, lamp shades, davenport. Used lumber. Kitchen cabinet. Lawn mower, air conditioner. Phone 352-5403. —133-tfn

USED 30" RANGES, REFRIGerators and wringer washers. Call Nelson Electric Co. Ltd., 574 Baker St., Nelson, B.C. —127-tfn

FOR SALE: ONE GAS RANGE and one gas water heater. Can be seen at Eagle Hall, Baker St. or contact S. Maco, 352-3696. —134-135

PLASTIC PIPE — LOWEST Prices. Mac's Welding and Equipment Co. Ltd., 514 Railway Street, Nelson, B.C. —149-tfn

23 CUBIC FOOT GENERAL Electric freezer; 1/3 hp. heavy duty compressor. Only $259.95. Nelson Electric Co. Ltd., Nelson, B.C. —127-tfn

SMALL KELVINATOR FRIDGE $75 and G.E. apartment sized stove $75. Phone 352-5104 Sun., Monday, all day, week days after 6 p.m. —129-134

AUTOMOTIVE STOCK — OVER $375 (wholesale). Offers? Oil seals, condensers, wheel cyl kits, etc. 816 Mill Street. —129-134

MISCELLANEOUS ITEMS — Suitable for summer home. — Kerr Apartments, ph. 352-7526. —133-135

NEW GERMAN TYPEWRITER, English keyboard. One German Leica photo camera. Ph. 365-7855. —131-136

ALUMINUM ROOFING, doors, windows, Shiplap, 2x4, 2x6, 2x10, 8x8. Ph. 352-7774. —122-tfn

APPLES $1.00, $1.50 PER BOX Peter Evdokimoff, Robson. —88-tfn

ELEC. RANGE, TV, RUGS, OIL heater, misc. 816 Mill St. —129-134

GAS GRILL OR TRADE FOR electric. Ph. Balfour 229-4248. —130-135

TENT TRAILER, HOME-MADE — $225 cash. Phone 359-7244. —133-138

MASON RISCH PIANO, $200. Ph. 359-7405, S. Slocan. —134-136

BUSINESS OPPORTUNITIES

FOR SALE — SERVICE STAtion, store with living quarters, 6 cabins, government inspected. For information, contact Mrs. B. Schmidt, R.R. No. 2, Nelson, or phone 352-3677. —113-138

SERVICE STATION WITH A general store and good home, in Appledale. Phone 226-7221. —117-142

FOR SALE — PROCTER-NELson Freight Line. Reasonable. Phone 229-4914. —130-135

ROOM AND BOARD

CLEAN PRIVATE BEDROOM for gentleman. Near Legion, $25 a month. Phone 352-5030 after 6. —133-tfn

ROOM AND BOARD AVAILable for 2 young men. Phone 352-7154. —133-138

Newspaper Advertising Pays Over and Over

PUBLIC NOTICES

Department of Lands, Forests, and Water Resources

TIMBER SALE X93193

Sealed tenders will be received by the District Forester at Nelson, B.C., not later than 11:00 A.M. on the 11th day of July, 1966 for the purchase of License X93193, to cut 4,810,000 cubic feet of: Balsam, Spruce, Hemlock, Cedar, Larch, Fir, Lodgepole Pine, White Pine and trees of other species on an area situated: Houghton Creek, Kootenay Land District.

Fifteen (15) years will be allowed for removal of timber.

As this area is within the Lardeau P.S.Y.U, which is fully committed, this sale will be awarded under the provision of Section 17 (1a) of the "Forest Act" which gives the timber sale applicant certain privileges.

Further particulars can be obtained from the Forest Ranger, Kaslo, B.C., from the District Forester, Nelson, B.C., or from the Deputy Minister of Forests, Victoria, B.C. —111-h

TAKE NOTICE that written bids will be received up to July 8, 1966, by the Administratrix of the Estate of Oscar Ludwig Anderson for the sale of the following properties at South Slocan, B.C.:

Block "A" of Lot 303, Plan 872 save and except Parcel No. 1 (Ref. Plan 13446-D);

Lot 4 in Block "B" of Lot 303, Plan 1437, save and except thereout Parcel "A" (Ref. Plan 13446-D);

That part of Lot 303, as shown colored red on Reference Plan 45320-I.

Terms of sale are cash and will be to highest bidder.

Bids will be received only on the three properties as a whole.

Title to be delivered on completion of administration of estate.

Address bids to:
Mrs. Ruth O'Genski,
Administratrix,
c/o Enderton & van der Horst,
609 Baker Street, Nelson, B.C. —129-134

MACHINERY

FOR SALE: 1 — 1960 INTERNAtional B.C.F. 180 Tandem Dump, 10 yard box. Licensed. $3500.00. 1 — 1958 International A-184 Single Axle Dump, 6 yd. box. $800.00. 1 — 1958 Massey Ferguson Tractor with Back Hoe and Front-End Loader. $1800.00. All A-1 shape. Can be financed. Interior Trucking & Excavating, Ph. 426-3784 or 426-4086, Box 268, Cranbrook, B.C. —134-145

DEUTZ MODEL F 2L-812 PORTable Diesel Power Plant 12 K.V.A. fully automatic, push button start. Used only 6 months. Like new. $2600.00. For further information contact J W. E. Alexander, Lardeau, B.C. Phone Duncan Lake 721 or Nelson Farmers Supply Nelson, B.C. Phone 352-5375. —58-h

STEVENSON MACHINERY LTD.
510 Latimer St.
Just Above the Fire Hall.
Phone 352-3561
—134-134

VALLEY AUTOMOTIVE LTD. Massey-Ferguson, New Holland new and used farm equipment. Parts, sales and service Phone 356-2254. Creston, B.C. —223-tfn

NEW AND USED 3-PHASE motors All sizes — Coleman Electric Ph 352-3175, Nelson. —46-tfn

2 COMPLETELY EQUIPPED logging trucks. Apply Box 366, Nelson Daily News. —126-137

PROPERTY WANTED

LISTINGS WANTED BUILDing lots, farm land, city and country residential. Commercial property, timber lands Call or write Wm Kalyniuk Agencies, Nelson Ph 352-2425 —231-tfn

PERSONAL

A DRINKING PROBLEM? WE care. A.A. meets Friday night. Ph. 352-7870 and 352-3783 —102-tfn

PETS, CANARIES, BEES

3 KITTENS NEED HOMES — Phone 352-3927. —132-137

AUTOMOTIVE, BICYCLES MOTORCYCLES

WRECKING '60 and '61 CHEV.; '60 Chev. pickup; '57 Ford Station Wagon; '59 Renault; '56, '57 Buick; '56 Monarch; '60 I.H.C. Carryall; '58 Pontiac; '56 Chev. Station Wagon; '56 Plymouth V-8 and others. Good motors, '56 and '60 Chev.; '56 Plymouth V-8; 54 Zephyr. Cottonwood Wreckage Service, Box 382, phone 352-5812. —133-tfn

FOR SALE—'54 DESOTO POWermaster 4-dr. automatic. New tires, excellent condition. Also '59 Dodge 2-dr.; new tires, very good mechanically. — Phone Harrison, 352-3525, at Peebles Motor Inn. —118-tfn

FOR QUICK SALE: 1955 CHEV. Sedan, overhauled, $150. 1956 Ford Ranch Wagon, $250, licensed. Both in good running condition. Apply Mrs. C. Bowles, Lardeau. —134-136

CUSTOM CAR KIT: '41 MERC. Coupe; '53 Merc. factory rebuilt mill; Offenhauser, 3 — 2 brls. manifold. High compression heads. Phone 352-3265 between 6 and 8 p.m. —134-139

GRAVEL TRUCK 1963 INTERnational Loadstar 1800 tandem, tag axle, air, 32,000 miles; Gravel truck, 1961 G.M.C. tandem. Castlegar Diesel Sales. Phone 365-7631. —134-136

NO REASONABLE OFFER REfused on '59 Ply. Fury, V8 automatic, power steering. New tires, battery, muffler. In A1 shape throughout. Phone 352-3348. —134-136

1957 BUICK CONVERTIBLE, all power, reasonable mileage, all new power train. 1965 Honda, 90 sport windshield and *rifle rack. Phone Ray 352-5908.* —129-134

1960 PONTIAC 4 DOOR V-8 automatic 2 tone, radio. Good W.W. tires. Recently tuned. Will accept any reasonable offer. Ph. 352-7823 after 5 p.m. —133-138

'52 FORD HARDTOP, NEWLY reconditioned hot motor, dual carbs. No reasonable offer refused. See at Speedway Auto Salvage, 352-6961. —130-135

'63 FORD GALAXIE, 4-DOOR hardtop, V8, automatic, power steering ,radio, black with red interior. Ph. Salmo, 357-9775. —134-136

FOR SALE: 1956 CHEV. 2½-ton truck, very good motor, complete with van, licence, $1200. Phone 352-4914. —134-139

1960 METEOR 2-DOOR H.T. — 39,000 miles; radio, W.W. tires, standard trans. Phone South Slocan, 359-7244. —111-tfn

FOR SALE 1958 CHEV., 6 CYL., 2-door std., good cond. Phone 352-3087 after 5. —131-136

1965 HONDA 90 S.S. $285. PH. 352-7065. —128-139

1965 CHEVY II, 283 AUTO., Loaded. Ph. 352-7315. —134-136

LIVESTOCK, POULTRY AND FARM SUPPLIES

PALOMINO MARE WITH APpaloosa foal at foot. Sire registered Appaloosa. Mare trained for roping and jumping. Excellent brood mare. — Pine Springs, near Salmo. Phone 357-9660, evenings. —126-137

MILKING COW FOR SALE. Freshened recently. John Stoopnikoff, Shoreacres. —134-139

ARTIFICIAL BREEDING dairy and beef cattle. Phone 352-6874. J. DeJong, Nelson. —99-tfn

FOR SALE — COW, JUST freshened; very quiet. Wm. Hoolaeff, Pass Creek. —132-134

FOR SALE — SHETLAND pony, white tail, mane. Box 10, Crawford Bay. —125-136

NOW TAKING ORDERS FOR day-old chicks; ready-to-lay pullets Phone 352-3808 —56-tfn

WANTED TO RENT—RIDING horse. For 3 months. Ph. 352-2426. —134-136

JERSEY COW FOR SALE IN Castlegar. Ph. 365-5714. —134-139

BOATS AND ENGINES

NEW AND USED OUTBOARD motors at Coleman Electric Ph 352-3175. —23-tfn

Newspaper Advertising Pays Over and Over

PROPERTY, HOUSES, FARMS, ETC., FOR SALE

FAMOUS MUTTART PREFAB homes. Exclusive plans or your special custom plan Any place, anywhere. For free estimates call Larry Jontz, phone 352-6724, Nelson, or Stewart Jamieson, 368-6488, Trail. —72-tfn

LARGE WATERFRONT LOTS at Procter, Kootenay Lake arm. Reasonable prices, 10% down, balance small monthly payments, including 6% int. William Kalyniuk Agencies, Nelson. Phone 352-2425. —269-tfn

215 FT. FRONTAGE ON KOOtenay Lake; 2-bdrm. house, partly furn.; large boathouse; beautifully landscaped. F.P., $12,900. K.L.M.S., William Kalyniuk Agencies, Ph. 352-2425. —94-tfn

37 ACRES SITUATED AT VALlican, cleared and some timber. Cash or terms can be arranged. John N. Chernoff, Vallican. Phone 226-7429. —130-135

3-BEDROOM HOME ON EXtra large lot situated at No. 14, Ymir Road. Open for viewing. Full price, $3700. Write to 4719 Albert St., North Burnaby. —132-143

NEW FINISHED HOUSE. — 3 bdrms. with balcony, landscaped and garden. Very reasonable for cash. In Blueberry Creek. Phone 365-5450 for appointment. —132-137

IN CASTLEGAR, 2 LOTS EACH 60 x 100 ft. Choice location. Also 4 acres ½ mile from Pass Creek Park. Phone 365-7013. —134-139

2-BDRM. LAKESIDE BUNGAlow on North Shore highway, ½ mile from bridge. For viewing, terms, etc., ph. 352-5439. —133-tfn

3 BEDROOM HOUSE ON 1 acre of land. Will trade for house on 1 or 2 lots. Must be of equal value. Ph. 352-5474. —133-135

FOR SALE — IN CASTLEGAR by Pass Creek Park, choice lots. W. Tymofievich, Raspberry. Sub-division or phone 265-4234. —130-135

4-BEDROOM HOUSE AT TAGhum; 4½ acres of land. Near beach. Write Box 568, Castlegar, or phone 365-5584.—129-134

FOR SALE: 2 BDRM. HOUSE, automatic oil furnace. Phone 357-2266, S. Jenson, Salmo. 134-135

3 ROOM HOUSE ON TWO LOTS, 204 Douglas Rd., Box 10, Crawford Bay. —125-136

4-BDRM. HOME IN FAIRVIEW — Phone 352-5402 or 352-5401. —116-141

2 BEDROOM HOUSE IN FAIRview. Ph. 352-5260. —129-134

168 ACRE FARM NEAR SALmo. Phone 357-9577. —124-149

TRAILERS MOBILE HOMES

SAFEWAY

ARE YOU LOOKING FOR IMMEDIATE HOUSING?

Come in and see our large selection of SAFEWAY and GENERAL MOBILE HOMES

CRANBROOK TRAILERS LTD.

Box 1458 Phone 365-5047
Columbia Avenue
CASTLEGAR, B.C.

Your authorized SAFEWAY and GENERAL dealer for the East and West Kootenays.

WALT HILL and DENNIS STARNER

—121-tfn

1966 12 x 60 3 BDRM. PONTIAC Chief, demonstrator. 1957 8x45 2 bdrm. National. 1957 8x20 1 bdrm. United. Kline's Trailer Court and Sales, phone 352-2142 or 352-7238. —130-136

FOR SALE—1965 10'x55' 3-BEDroom Sierra Kit house-trailer, $6500. Phone 441, Duncan Lake. Apply No. 1, Mt. Willet Trailer Park. —123-148

RENTALS

3-BDRM. HOUSE FOR RENT or sale. Ph. 352-6053.—109-tfn

CENTRAL APT. FOR SINGLE lady Phone 352-5880. —116-tfn

HOUSEKEEPING ROOM FOR rent. Ph. 352-7063. —134-tfn

Nelson Daily News

Circulation Dept., Ph. 352-3552
Price per single copy, 10 cents
By carrier per week, 45 cents in advance

Subscription rates:

By mail in Canada Outside Nelson

One month	$ 2.00
Three months	5.00
Six months	10.00
One year	18.00

By mail to United Kingdom or the Commonwealth

One month	$ 2.00
Three months	6.00
Six months	11.00
One year	20.00

By Mail to U.S.A. or Foreign Countries

One month	$ 2.50
Three months	7.00
Six months	13.00
One year	24.00

Where extra postage is required above rates plus postage.

For delivery by carrier in Cranbrook, phone Mrs. Stanley Willison;
In Kimberley, Mrs. A. W. Brown.
In Trail, Mrs. W. E. Spooner:

RENTALS

MODERN 2-BDRM. HOUSE, lake frontage, North Shore. Reliable tenants; couple preferred. Rent, $100 per month. Phone 352-5779. —129-140

LOVELY FURN. COTTAGE West Arm. Excellent beach, fishing, Avail. by week, July, Aug., Sept. Phone 352-3525. —134-tfn

FOR RENT—2-BDRM. APARTment. Heated, air conditioned. 357 Baker. Apply 414 Fifth St., Phone 352-7645. —93-h

SUITE OF OFFICES WITH A walk-in vault, at 459 Baker St. Alterations to suit tenant. — Phone 352-5561. —9-tfn

RMS. AND HOUSEKEEPING rms. and Rm. and board. Ph. Castlegar, 365-6509, evenings. —134-139

HOUSEKEEPING ROOMS AND suites. Dishes, linen supplied, parking. 171 Baker Street. —208-tfn

FOR RENT, APARTMENT. Adults only. Apply 412 Silica. —131-tfn

COMFORTABLE BEDROOM. Use of kitchen. $22 a month. Phone 352-6947. —131-tfn

2-RM. APT., FURN.; ALSO 1 large suite, furn. Phone 352-2015, days. —118-tfn

3-RM. FLAT WITH BATH. FURnished. North Shore. Phone 352-7493. —133-138

OFFICE SPACE AVAILABLE for rent. W. Kalyniuk Agencies —206-tfn

HALDANE APTS. — NO PETS or children. Ph. 352-6721. —137-tfn

2 BEDROOM HOUSE. — 316 Cedar St. Adults, $85. Phone *359-7486.* —130-135

ATTRACTIVE LARGE 2 BDRM Baker St. apartment. Phone 352-5401. —130-tfn

FURN. HSKPG. RM., K. AND B. Baker St. Ph. 352-7774. 126-tfn

UNFURNISHED 3 ROOM apartment with bath. Phone 352-6003. —133-138

SINGLE HOUSEKEEPING room. Central. Ph. 352-6889. —133-tfn

Winnipeg Grain

WINNIPEG (CP) — Grain quotes (basis Lakehead):

	High	Low	Close
Flax			
Jly	295½	294⅜	294⅜
Oct	301¼	300⅝	300⅝
Dec	300½	299¾	299¾
Rapeseed			
Jly	274⅜	273	273⅜
Nov	267⅛	265⅞	266⅛
Jan	264⅞	263⅝	263⅞
Oats			
Jly	91¼	91⅛	91¼
Oct	89⅝	89½	89⅝
Dec	—	—	88¾
Barley			
Jly	129¾	129½	129¾
Oct	128¾	128⅝	128¾
Dec	127½	127⅜	127⅜
Rye			
Jly	128⅜	126¾	127
Oct	132⅝	131	131⅜
Dec	133¼	132	132⅛

Best Buy
McCULLOCH MAC 15

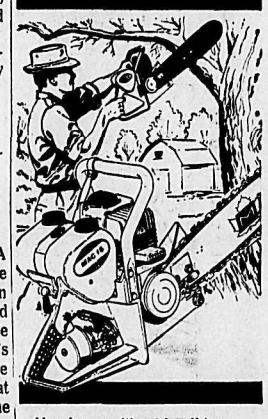

Here's your "best buy" in an economy saw that's fast and dependable on even the toughest cutting jobs. Full-sized 17" bar, famous McCulloch Super Mac chain as well as a host of other features make the McCulloch MAC 15 the natural choice for cutting firewood or fenceposts, clearing campsites or pruning trees. It will be your choice too, when you see it. $119.0

On display at . .
MAC'S WELDING & EQUIPMENT CO.
514 Railway St. Ph 352-5301
—133-136

World Briefs

DANCER DEEMED WHITE

CAPE TOWN (Reuters) — A 26-year-old professional male ballet dancer, who had been classified as colored (mixed race), was reclassified as white Wednesday by South Africa's Supreme Court. Mr. Justice Henry Watermeyer said that though the dancer—whose name was ordered not to be disclosed—had a white father and a colored mother, the man "has been in recent years and is now generally accepted as a white person." The South African government practises apartheid (separation of the races).

LOSES CITIZENSHIP

NAIROBI (Reuters) — Ernestine Kiano, American-born Negro wife of Kenya's Labor Minister Julius Kiano, has been deprived of her Kenyan citizenship, says a notice in the official gazette published here Wednesday. Police said only that this was in accordance with the provisions of the Kenya Citizenship Act of 1963. Press reports said Mrs. Kiano left the country Tuesday night.

BUSINESS & PROFESSIONAL DIRECTORY

A handy alphabetical guide to goods and services available in Nelson.

Automobile Dealers

BILLS' MOTOR-IN LTD. (Studebaker Sales) 213 Baker St. Phone 352-3231 —tfn

PARKVIEW MOTORS LTD. (Rambler — Volkswagen) 323 Nelson Ave. Phone 352-5355 —tfn

SHIELDS PONTIAC-BUICK Ltd. Complete Automobile Service 701 Baker St. Phone 352-5505 —10-tfn

Building Supplies

BEE BUILDING SUPPLY LTD. Everything in waterproof plywood. 301 Baker St. Phone 352-3135 —tfn

BURNS LUMBER CO. LTD. 602 Baker St. Phone 352-6661 —tfn

COLUMBIA TRADING CO. 609 Ward St. Phone 352-5571 1 Block South of Woolworth's —tfn

Contractors

Laszlo Huszak, General Masonry Stone Brick Cement Stucco Plastering 1323 Falls St Phone 352-7692 —239-tfn

KOOTENAY WELL DRILLING Residential - Commercial Phone 426-4180 Box 402 Cranbrook, B.C. —113-138

ART RAVESTEIN *Renovations*, Cement Work and General Carpentry Phone 352-7433 —tfn

Excavating

Trenching, Excavating. Hourly or Contract. Ph. 352-3919, Nelson. —127-152

Garages

Upper Fairview Motors Ltd. Cor. 7th at Davies Ph. 352-2525 Transistorized Ignition —tfn

Photo Copying

POWELL ENGRAVING 460 Ward St. Nelson, B.C. Phone 352-7521 Contracts - Birth Certificates Legal Documents Important Papers tfn

Printing

NELSON DAILY NEWS Printers Lithographers Color Printing Phone 352-3552 —111-tfn

Radio and TV Service

VIDEO ELECTRONICS Zenith Color T.V. Sales Phone 352-3355 R.R. No. 1 1 mile East. —134-tfn

Refrigeration

Refrigeration Sales and Service CARLSON EQUIPMENT 603 Anderson St. Ph 352-5455 —166-tfn

Sporting Goods

Fred Whiteley's Sport Shop 488 Baker St. Phone 352-7741 —tfn

Topsoil

Larry's Topsoil, Sand and Gravel Ph 352-2355 Days 352-7576 eves —tfn

Vacuum Cleaners

ELECTROLUX Sales & Service 711 Innes St. Ph. 352-7341 77-tfn

Newspaper Advertising Pays Over and Over

Coming Soon . .

Nelson Daily News
31st Annual
PICTORIAL - INDUSTRIAL EDITION

Publication Date June 10th

Featuring:

- Progress and Growth of Kootenays and Boundary Areas.
- Columbia River Development Projects.
- Lumbering and Mining Industries.
- Tourist and Vacation Facilities.

Promote Our Fabulous Country By Sending Copies To Your Friends, Relatives or Business Associates.

ORDER NOW

Through Your Local Agent, Carrier Boy Or the Nelson Daily News Office.

Nelson Daily News
Phone 352-3552

FOR YOUR BABY

A Complete Line of Supplies:
Baby Powders, Baby Oils,
Diaperash Ointment
Diet Supplements, SMA, etc.,
Baby Bottles, Nipples, Baby Pants,
Baby Gift Sets, Soothers, Toys,
Bottle Warmers, etc.

IN THE BABY SECTION AT

MANN DRUGS LTD.

FINANCIAL PAGE

Up to Cities To Get Rid Of Wires, Poles, Dumps

VANCOUVER (CP) — A top federal housing official told Canada's mayors and reeves Tuesday it is up to them to tackle the ugly urban quilt of wires, poles and sprawling dumps.

Urban renewal alone will not restore beauty to cities and towns, Jean Lupien, vice-president of the Central Mortgage and Housing Corp., told the Canadian Federation of Mayors and Municipalities.

He itemized electric and telephone wires, abandoned quarries, auto graveyards, proliferating billboards, and "sagging, illiterate hand-made signs" as part of the "monstrous desecration" that must be corrected.

"We have all seen and have been outraged by the products of neglect, negligence, irresponsibility, lack of planning and adequate controls and a don't-give-a-damn attitude," he said.

SUGGESTS A CURE

Mr. Lupien said the cure lies in planning, not in major spending.

". . . For leadership in these endeavors we must run — logically and inevitably—to you, the mayors and reeves and other top officials of our municipalities."

Mr. Lupien said that in the last 18 months under provisions of the National Housing Act 25 communities began receiving grants to prepare 33 renewal schemes.

Last year 21 grants were made for urban renewal studies.

East Germany's shipyards build about 60 ocean-going vessels a year.

Have the Job Done Right!
VIC GRAVES LIMITED
MASTER PLUMBER
Phone 352-3315

Stock Quotations

The Daily News does not hold itself responsible in the event of an error in the following lists
Closing prices supplied by Doherty, Roadhouse & McCuaig Bros., Trail, B.C.

TORONTO STOCKS

INDUSTRIALS		
Abitibi	11.00	11.12
Asbestos	21.50	21.87
Algoma Steel	27.75	28.00
Alta Gas Trunk	32.25	32.75
Aluminum	40.75	40.87
Argus	19.25	19.50
Argus C Pfd	12.00	12.25
Bk. of Montreal	59.00	59.25
Bank of N.S.	69.50	70.00
Bathurst Power	23.25	23.50
Bell Telephone	52.50	52.75
B.A. Oil	32.62	32.75
B.C. Forest	18.62	18.87
B.C. Packers A	17.25	18.75
B.C. Telephone	60.75	61.50
Burns & Co.	14.25	14.75
Calgary Power	25.75	26.00
Can. & D.S.	21.00	21.75
Can. Cement	40.75	42.00
Can. Iron	23.00	23.25
Can. Breweries	6.57	6.87
Can. Canners	12.37	12.62
Can. Industries	18.87	19.00
Can. Imp. Bank	64.00	64.25
Can. Pacific Rly	61.75	62.00
Chemcell	12.75	12.87
Col. Cellulose	5.87	6.00
Cons. Min & S.	42.00	42.25
Cons. Paper	37.50	38.00
Cons. Gas	15.37	15.50
Crest. Timber	6.00	6.25
Dist. Seagrams	34.00	34.25
Dom. Bridge	21.25	21.50
Dom. Electro	17.12	17.37
Dom. Foundries	23.75	24.00
Dom. Stores	21.00	21.37
Dom. Tar & Ch.	18.37	18.50
Dom. Textiles	35.00	35.12
Eddy Match Co.	34.50	36.00
Eddy Paper	12.75	13.00
Falconbridge	90.00	90.25
Fam. Players	26.50	27.00
Fanny Farmer	—	50.00
Ford Motor Co.	50.00	51.50
Ford of Can.	145.00	147.00
Gen. Steel Wares	10.00	11.00
Goodyear	170.00	175.00
Greyhound Lines	17.25	17.50
Gt. Lakes Power	27.87	28.50
Home Oil A	17.00	17.12
Home Oil B	17.87	18.12
Hudson Bay Co	16.87	17.00
Husky Oil	12.25	12.50
Industrial	20.12	20.50
Imperial Oil	52.37	52.75
Imp. Tobacco	14.25	14.50
Ind. Minerals	8.62	9.00
Inl Nat Gas pfd	17.75	18.50
Inland Nat Gas	8.75	9.00
Intl. Utilities	28.50	28.87
Int. Nickel	97.37	97.75
Interprov. Pipe	79.00	79.25
Interprov. Steel	6.87	7.00
Jefferson Lake	30.62	31.00
Laurentide	6.75	7.00
Loblaw B	10.25	10.50
Massey Ferg.	34.62	34.75
MacM Powell R	24.57	25.00
Management	6.00	6.25
Molson Brew A	33.25	34.00
Mont. Loco	15.50	15.87
Moore Corp.	84.25	84.37
Noranda	51.87	52.00
Ogilvie Flour	14.00	14.37
Pacific Pete	11.87	12.00
Price Bros	13.75	14.00
Power Corp.	11.12	11.25
Que. Nat. Gas	13.62	13.87
Royal Bank	73.75	74.00
Rothmans	27.25	27.37
Salada Foods	9.87	10.00
Shell Oil	21.00	21.25
Simpsons	28.75	29.25
Southam	35.50	37.00
Steel of Canada	23.00	23.25
Traders Fin. A	10.75	11.00
Texaco	57.50	58.00
Trans Mtn. Pipe	17.37	17.62
Trans Can. Pipe	33.37	33.50
Union Carbide	23.62	24.00
Union Gas of C.	33.25	34.00
Walker-Good.	33.25	33.37
Westcoast Tr.	28.25	28.37
Weston Geo. A	19.75	20.00
Woodwards A	24.87	25.00
Zenith Elect.	1.75	1.90
MINES AND OILS		
Anglo Am Moly	.69	.71
Advocate	4.25	4.30
Aetna Inv.	1.20	1.25
Atlantic Coast	1.43	1.45
Aunor	3.20	3.40
Barnat	.66	.68
Bethlehem Cop.	6.15	6.30
Banff Oil	15.25	15.50
Bralorne	2.95	3.00
Brunswick	13.75	13.87
Cadamet	.08	.08½
Campbell Chib	8.65	8.80
Campbell R. L.	.23½	.25½
Can. Delhi	2.50	2.55
Cariboo Gold	.41	.45
Cassiar Asb.	15.50	15.75
Central Del Rio	10.62	10.75
Central Patricia	1.85	1.87
Charter Oil	3.75	3.80
Chimo	1.11	1.17
Coch. Will	4.10	4.20
Cons. Halliwell	1.26	1.28
Cons. Mogul	3.25	3.30
Cons. Rambler	2.35	2.40
Conwest	7.65	7.70
Copperman	.13½	.14
Copper Corp.	1.00	1.02
Cowichan Cop.	.77	.81
Craigmont	12.62	13.00
Denison	48.25	48.50
Dickenson	4.25	4.30
East Malartic	1.65	1.75
East Sullivan	7.80	7.90
First Maritimes	4.20	4.30
Fargo	3.30	3.45
Frobex	1.05	1.08
Gt. Plains Dev.	11.12	11.25
Giant Mascot	.99	1.10
Giant Yel.	13.00	13.75
Granduc	3.65	3.70
Gunnar Mines	1.96	1.98
Hastings	2.25	2.30
Highland Bell	7.70	8.00
Hollinger	23.62	24.00
Hudson Bay Mg	77.50	78.00
Hydra Ex	.20	.22
Iron Bay	2.42	2.47
Iso	1.66	1.80
Jaye Explorations	.71	.72
Kerr Addison	11.37	11.50
Key. Anacon	2.92	2.95
Labrador	27.50	28.00
Lake Dufault	10.75	10.87
Leitch	5.15	5.20
Little Long Lac	1.86	1.95
Lorado	1.21	1.22
Madsen	1.68	1.70
Malartic	.77	.80
Mattagami Lake	14.25	14.62
Midcon	.58	.60
McIntyre	.84	.87
McKenzie	.09	.09½
McWaters	.43	.45
North Cal.	.37	.40
National Pete	2.26	2.40
New Conex	7.40	7.80
New Con. Wts.	3.30	3.40
New Hosco	3.15	3.20
New Jason	.06	.06½
New Que. R	5.25	5.30
Norlex	.19	.19½
Normetal	4.45	4.50
North Can. Oil	3.25	3.35
Northgate	6.50	6.60
Opemiska	9.55	9.65
Orchan	3.50	3.60
Permo Gas	.24½	.25
Petrol O & G	.61	.62
Pickle Crow	.21	.23
PCE Explorations	.29	.30
Pine Point	65.75	66.00
Place Gas	2.42	2.44
Placer	25.50	26.00
Patino	11.00	11.12
Preston	13.25	13.50
Provo	2.30	2.32
Quebec Lithium	2.95	2.99
Que. Manitou	.27	.27½
Quemont	10.50	10.62
Radiore	.66	.68
Rayrock	1.49	1.52
Reeves Mac	—	2.60
Rio Algom	24.50	24.62
Roman Corp.	9.90	10.00
San Antonio	.19	.20½
Sarimco	.20½	.21
Sherritt Gordon	5.25	5.40
Silver Standard	1.15	1.19
Siscoe	2.95	3.00
Steep Rock	6.00	6.05
Sullivan Con.	5.60	5.70
Teck Corp.	5.60	5.65
Torbrit	.81	.82
Triad Oil	2.12	2.20
Tribag	1.25	1.28
Union Oil	29.25	29.50
United Buff. A	.62	.63
United Keno	5.05	5.15
Upper Canada	1.74	1.75
W. Beaver Lodge	.13½	.14½
Western Mines	5.20	5.25
Wright Harg.	1.22	1.30
Wilroy	1.54	1.55
Zulapa	.22	.23

VANCOUVER STOCKS

INDUSTRIALS		
Growers A	3.70	—
Growers B	3.60	3.65
Okan. Helicopters	3.20	3.30
Sun Pub. A	23.00	23.50
Sun Pub. B	24.00	—
Int. Brew. B	10.00	10.25
MINES AND OILS		
Ace Mining	.40	.42
Arctic Mining	1.50	1.55
Arlington Silver	.51	.55
Bata Resources	.30	.31
Bethex	.85	.87
Blue Star	.30	.31
Brenda	6.90	7.00
Canam Cop.	.12	.12½
Coast Copper	—	10.00
Cons. Standard	—	.22
Continental Potash	.20	.22
Copper Soo	.25	.27
Crown Silver	.10½	.11
Croyden	.65	.71
Dolly Varden	.45	.47
Dundee	.31	.32
Dynasty	12.75	13.00
Earlcrest	.18	.19
Endako	11.12	11.50
Galaxy	.32	.35
Granisle	5.60	5.65
Jericho	.25	.26
Jersey Cons.	.33	.35
Kamloops Copper	.35	.36
London Pride	.14	.14½
Lornex	6.05	6.15
Lytton Minerals	.40	.41
Madrona	.70	.75
Magnum	.49	.50
McKinney Gold	.14	.14½
Northwest Vent.	.14	.15
Mt. Washington	.40	.41
New Cronin	.28	.29
New Imperial	1.42	1.45
Patricia Silver	.33	.34
Peace River Pete	.30	.31
Radstrom Yellow	.48	.49
Rolling Hills	.35	.38
Pyramid	13.12	13.37
Quatsino	.20	.22
Silver Ridge	.17	.18
Slocan Ottawa	.49	.50
Skeena Silver	.50	.57
Tay River	.88	—
Trojan	.32	.32½
Torwest	.61	.62
Van. Metals	.20	.22
Western Expl.	.09½	.10
Utica Mines	1.23	1.27
FUNDS		
All Can Com	7.32	8.02
All Can Div	9.38	10.28
Amer. Growth	5.54	6.05
Can. Inv. Fund	3.97	4.35
Collect. Mutual	6.00	6.52
Div Inc B	5.91	6.49
Group Income	4.07	4.45
Grow. Equity	5.25	5.74
Inv Int Mutual	5.82	6.33
Investors Growth	9.07	9.86
Inv. Mutual	4.93	5.36
Mutual Acc.	5.14	5.62
Mutual Bond	8.38	8.76
Mutual Inc.	6.26	6.85
Provident	6.01	6.54
Trans Can C	8.03	8.75
United Acc.	9.19	10.04

MARKET TRENDS

TORONTO (CP)—Stocks declined on the Toronto Stock Exchange Wednesday.

Volume was sluggish for the third consecutive session with a total of 2,299,000 shares changing hands compared with 2,153,000 Tuesday.

Banking issues were sharply lower as expected changes to the Bank Act appear to be running into further delay.

Nova Scotia and Toronto-Dominion dropped 1 each to 70 and 62¾ Royal ¾ to 73¾, Imperial-Commerce ½ to 64 and Montreal ¼ to 59¼.

Bell Telephone was down ⅜ to 52⅝ while Domtar advanced ⅝ to 18⅜ and Alcan ½ to 40⅞.

Denison and Pine Point lost ½ each to 48½ and 66¼ in base metals. Rio Algom dipped ¼ to 34½ while Hudson Bay was up ½ to 78.

Scurry Rainbow and Union increased ½ each to 29¼ despite a lower western oil market. Dome was off 1 to 49 in golds.

Louvicourt was the most active stock, climbing 5 to 61 cents on 177,700 shares.

On index, industrials were off .10 to 162.93, golds .46 to 181.59, base metals .04 to 90.48, western oils .20 to 101.95 and the TSE .12 to 154.51.

MONTREAL (CP) — Stocks continued to rise at the final bell Wednesday on the Montreal and Canadian stock exchanges, following Tuesday's late afternoon rally.

Although declines edged advances 96 to 80 the composite index climbed 0.28 at 154.10.

Industrial volume was 184,100 shares and mines and oils 1,197,800. This compared with 225,000 and 740,000 on Tuesday.

Papers advanced 0.75 at 113.92. Domtar rose ½ to 18¾. Price Bros. and Abitibi added ⅛ to 13⅞ and 11⅛ respectively.

The industrial index was up 0.60 at 161.58. Moore Corp. gained ½ to 84 and Asbestos ⅜ to 21⅞.

Banks dropped 0.96 at 120.22. Canadian Imperial Commerce eased 1¼ points to 63¾ and Nova Scotia one point to 70. Canadienne Nationale slid to 59⅞ and Provinciale ½ to 45.

UTILITIES DROP

Utilities were down 0.31 at 142.56. B.C. Telephone declined ¾ to 60¾ and Maritime Telephone ½ to 21. Bell Telephone slipped ⅜ to 52½ and Interprovincial Pipe Line ¼ to 78⅞.

In metals Cominco and Hudson Bay Mining advanced ½ to 42 and 78 respectively. Alcan advanced ⅝ to 40⅞.

Massey-Ferguson jumped ¾ to 35 and Canadian Aviation Electronics ⅛ to 9¾.

In oils Home declined ½ to 17.

Walker - Gooderham advanced ¼ to 33½. Distillers Seagrams and Canadian Breweries added ⅛ to 34⅛ and 6⅞ respectively.

Hudson Bay Co. and Simpsons climbed ⅛ to 16⅞ and 29⅛ respectively.

In mines and oils Jubilee and Futurity dropped 10 cents to $1.94 and $1.05 respectively. Alscope slipped 10 cents to $1.50.

NEW YORK (AP) — A dull stock market rose slightly Wednesday. Trading was light.

Volume was 4,590,000 shares compared with 5,050,000 Tuesday.

The Dow Jones industrial average gained 2.01 at 879.34.

Color televisions, other electronics, airlines, aerospace stocks and office equipments were favorites once more.

Magnavox rose 1½, Zenith 2¾, Radio Corp. ⅛ and Motorola 3¼.

American Telephone, off ½ at 52⅝, sank to another four-year low as the U.S. government hearing on its financial structure continued. Standard Oil (New Jersey) lost ⅜ at 69⅞, setting a new low.

INDUSTRIALS UP

The Associated Press average of 60 stocks gained .1 at 315.9 with industrials up .5, rails up .1 and utilities off .3 to a new low for the year.

Of 1,374 issues traded, 622 rose and 480 fell. New lows for the year totalled 100. The single new high was Murphy Oil, up 1¾ at 27¾.

Standard and Poor's 500-stock index rose .10 to 84.93.

Sperry Rand rose 1⅝ to 22 on 91,900 shares.

Among Canadian issues, Dome Mines dropped 2, Canadian Pacific ⅝. Alcan and Walker Gooderham were up ¼, Distillers Seagrams and Granby Mining ⅛.

On the American Stock Exchange volume was 1,440,000 shares compared with 1,710,000 Tuesday.

Among Canadians, Brazilian Traction and Scurry Rainbow Oil were ahead ⅛, Fargo Oil 3-16. Preston lost ¼, Canadian Marconi ⅛.

What stocks did

	Wed	Tues
Advances	622	271
Declines	480	832
Unchanged	272	268
Total issues	1,374	1,371

Dividends

By THE CANADIAN PRESS

Hendershot Paper Products Ltd., 6 per cent preferred $1.50 arrears for Oct. 1, 1964, June 22, record June 13.

Crush International Ltd., common 7½ cents, July 15, record June 30.

Columbia Cellulose Co. Ltd., $1.20 preferred 30 cents, June 30, record June 15.

Rolland Paper Co. Ltd., $1.20 preferred 30 cents, June 30, record June 15.

Rolland Paper Co. Ltd., class A 10 cents, Sept. 1, record Aug. 10.

World News

PAINTS TROOPS RED

SYDNEY, N.S.W. (AP) — A woman anti-war demonstrator splashed red paint Wednesday on the first Australian troops to return from South Viet Nam as they paraded through downtown Sydney past the governor-general, Lord Casey. The woman was grabbed by police and taken to hospital. Otherwise cheers and applause greeted the combat veterans.

SEEKS DIVORCE

WALLASEY (Reuters) — Dr. Anne Biezanek says she and her husband will seek a divorce. The 38-year-old doctor, mother of seven and author of a book on birth control, had the sacraments of the Catholic Church withdrawn after she opened a family planning clinic in this English city. She said her 60-year-old husband, Jan. and she had not been living together for some time."

IN SHORT:

COOL MAN

Yours for basking . . . or swimming.

Take the short way to fun and ease in all summer activities.

We've an eye - taking array of beach wear sure to score at the shore.

EMORY'S LTD.
THE MAN'S STORE

News of the Day

RATES: 30c line, 40c line bold face type; larger type rates on request. Minimum two lines.

Nelson Lions 500 Draw winner F. W. Cartwright Jr. —134-136

Wanted ride to Vancouver, Friday or Saturday. Will drive. Phone 352-5475. —133-134

Haigh Tru-Art Beauty Salon
576 Baker St. Ph. 352-3313
—29-h

Diamonds, watches, gifts, repairs and engraving.
TED ALLEN'S JEWELLERY
—16-h

ATTENTION VETERANS
Veteran Welfare Officer will be at the Legion, June 13th, 10-12 a.m. —134-134

PRESTO LOGS
CHOQUETTE FUEL
FOOT OF BAKER ST.
—297-tfn

Store Display Fixtures, office furniture, safe. Cash register, typewriters, miscellaneous items.
CUSTOM CAMERAS
—127-tfn

Factory-made pinch pleated, lined drapes, to cover 12' or 8' window. Less 20%.
STERLING FURNISHERS
—133-134

Baskets of every description just received. Shopping, dog, waste, clothes, sewing, picnic, 'wine servers — you name it we have it.
HIPPERSON HARDWARE
—134-134

IN MEMORIAM

In loving Memory of our dear Dad, Thomas Knox who passed away June 9th, 1959.

Remembrance is a golden chain
Death tries to break, but all in vain;
To have, to love, and then to part
Is the greatest sorrow of one's heart.
The years may wipe out many things,
But this they wipe out never—
The memory of those happy days
When we were all together.

Always remembered by Blanche, Grace, Hazel, Mary and Clarence. —134-134

PROFESSIONAL WRESTLING
Nelson Civic Centre
Sat., June 17, 8:30 sharp.
4 Big Events; Including a Midget Event and a Special Ladies' Event.
(This is an all star card)
—130-h

EAGLE CONVENTION HIGHLIGHTS
Eagle Hall
Thursday, June 9th
Mixer — Members and Escorts
Friday, June 10th
Bingo, 8 p.m. —
Dance Following
Saturday, June 11th
Convention Banquet and Dance, 6:30 p.m.
Tickets Still Available
—134-136

FUNERAL NOTICE

MACLEOD — Funeral services for Captain Norman Macleod of Procter, will be held at the Thompson Funeral Home, Saturday at 2 p.m. The Rev. J. Rae Allan will officiate and interment will take place in Nelson Memorial Park.

MAIL ORDERS
Are Mailed Out The Same Day Your Order Is Received
Your Rexall Pharmacy
CITY DRUG
Phone 352-3611 Box 460

HONDA
TRIUMPH — B.S.A.
ALL IN STOCK
Sales and Service
MARKIN EQUIPMENT LTD.
(Formerly Homelite Sales and Service)
432 Stanley St. Ph. 352-5225

it's our BIG Sale
ON ALL FRIGIDAIRE APPLIANCES

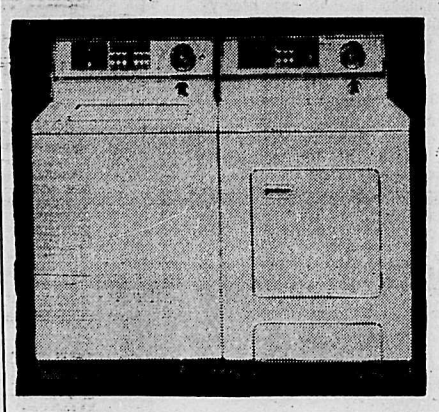

Save $70
- Exclusive jet action washing action.
- No gears to wear out, no pulleys to jam, no belts to break, no messy oil pump to leak.
- 5-Year guarantee on both washer and dryer.

Pair, reg. $507.95
Less 70.00
You Pay Only $437.95

1 ONLY
Frigidaire Refrigerator
Deluxe Cyclamatic, 2-door, 13 cu. ft. Regular $372.00. NOW ONLY $329.95

1 ONLY
Frigidaire Refrigerator
13 cu. ft single door. Regular $299.95. NOW ONLY $269.95

SPECIAL!!
2 Only.
Dishwashers
Regular $299.50.
SPECIAL PRICE
$237.95
YOU SAVE OVER $60.00

Deep Freezes
15 cu. ft. $249.95
21 cu. ft. $289.95

1 ONLY
Frigidaire
Deluxe 30"
"Flair" Range
Complete With Hood and Base.
- 1 year warranty.
- Signal lights for surface units.
- Shielded oven interior light.

Regular $659.90
Less $100.00
SALE PRICE
$559.90

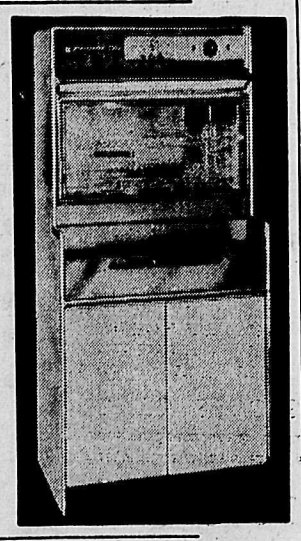

EASY TERMS
STERLING HOME FURNISHERS
EASY TERMS

gifts that say HAPPY FATHER'S DAY

Spalding Belair Golf Balls
Ea. 60¢

Eveready Magnetic Flashlight
$2.95

Pocket Knives from
80¢ to $6.95

Cooper Weeks Leather Wallets
$2.95

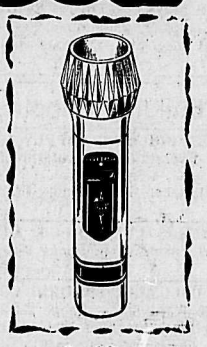

Spalding Tennis Balls
Pkgs. of 3
$2.25

Golf Club Head Covers
$2.25 each

Golf Caps
$3.50

Fish Creels
$2.65

Boat Cushions
$6.50

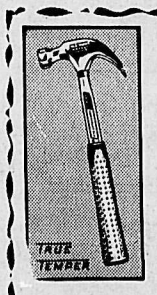

ROCKET HAMMER
Absolutely the finest of hammers. Tubular handle of boron steel. Head will never loosen. Non-slip neoprene grip absorbs shock. See it—swing it!
$7.50

Electric Soldering Gun
$11.95

Hunting Knife
$5.50

Barometers
$7.20

Wood, Vallance Hardware
(1963) Ltd.
WHOLESALE — RETAIL
Phone 352-7221 Nelson, B.C.