1867 1967

Nelson Daily News

Published at Nelson, gov[illegible]cial, trading and educational centre of the Kootenay-Columbia area

Vol. 66 — NELSON B.C., TUESDAY MORNING, NOVEMBER 7, 1967 — 10 Cents — No. 187

RESOURCE LIBRARY OF BRITISH COLUMBIA 1289 HOME ST. VANCOUVER B.C. ATT. MR. R. COOKE

FORECAST

Kootenay: Mainly cloudy with a few isolated showers in the afternoon. Light winds. Low and high at Cranbrook 18 and 38; Nelson area 29 and 40. Outlook for Wednesday: Cloudy periods. Little change in temperature.

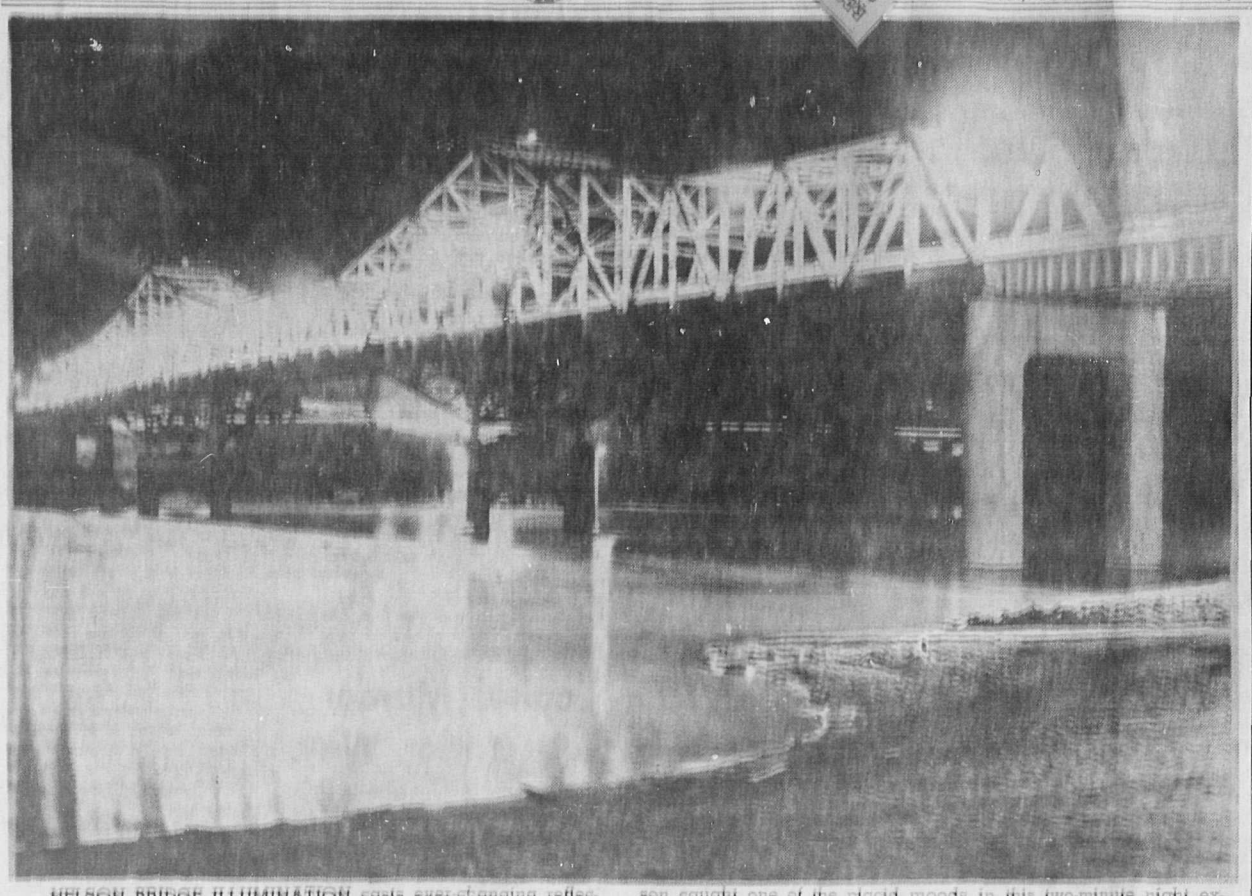

NELSON BRIDGE ILLUMINATION casts ever-changing reflections of beauty in Kootenay Lake's west arm depending on the mood of the waters below. Daily News photographer Brian Clarkson caught one of the placid moods in this two-minute night exposure. Headlights of cars leave a white ribbon across the bridge and on the north shore highway.

Everyone's Job Depends On Costs Battle — Sharp

Municipal Heads Told 3-Way Attack Planned

By JAMES NELSON

OTTAWA (CP) — Every Canadian must fight rising costs and prices because everyone's job depends on it, Finance Minister Sharp told representatives of 40 major municipalities Monday.

He spoke at a meeting of the Canadian Federation of Mayors and Municipalities with Prime Minister Pearson and 10 other cabinet ministers.

Mayor V. M. Dantzer of Edmonton, the federation president, said the municipalities are willing to restrain spending if senior governments give a lead.

Mr. Sharp said the federal government is taking a three-pronged approach to current economic problems.

It is trying to get the country onto a steady growth rate which can be sustained, following last year's bursting-at-the-seams expansion. It is trying to bring its budget into balance next year and reduce its burden on the financial markets to arrest the rising pressure on interest rates.

It wants to mobilize public opinion to restrain rising costs and prices.

JOBS AT STAKE

"We have got to protect our competitive position," he said. "Everyone's job depends on this."

He noted that some other countries had tried guidelines to restrain price and wage increases.

"Guidelines can mean anything you want them to mean," he added.

"I did not intend to imitate any other country. Our problems are different. We need a Canadian approach, related to Canadian facts and Canadian circumstances."

Mr. Sharp said a large proportion of Canada's market depends on export trade and the competition of imports. If Canada's competitive position deteriorates, unemployment would result.

The finance minister said the government has made progress in its effort to restrain government spending next year, and he would soon announce results.

In the meantime, he is asking provincial finance ministers and treasurers to review their expenditure plans. The province combined now spend more than Ottawa alone.

The federal government total cash requirement this year is $1,500,000,000 to $1,600,000,000 he said. Less than half of this will be to cover the budgetary deficit.

The balance goes in the government's investment in Crown agencies, such as Central Mortgage and Housing Corp., farm improvement loans, and such firms as the CNR and Air Canada. These are investment which will be repaid with interest in future years, but the money has to be raised now, he said.

Raising this money in the way of bond issues and other borrowings has been a heavy burden on financial markets this year. It cannot be as great next year, Mr. Sharp said.

Broken Joint Caused Crash

LONDON (CP) — Britain's worst train wreck in a decade was blamed tentatively Monday on a broken rail joint that had passed inspection two days before the crash.

The list of dead from the derailment in South London Sunday evening rose to 84, with six of the 198 injured passengers rated dangerously ill.

Transport Minister Barbara Castle told Parliament:

"The cause seems to be a fracture at a joint of a rail that was laid only last year, but this will have to be established by the formal inquiry. . . ."

Stanfield Takes Seat Easily; Parties Hold in Other Polls

By THE CANADIAN PRESS

Party lines held firm Monday in three federal byelections featured by victories for Robert Stanfield, the new Progressive Conservative leader, in Colchester-Hants, and Charles R. Granger, minister without portfolio in the Liberal cabinet, in Bonavista-Twillingate.

Doug Caston, publisher of a weekly newspaper in Edson, retained Jasper-Edson for the PCs in the third election.

The results gave the Liberals 132 seats in the 265-seat Commons and the PCs 95. The New Democratic Party has 22 seats, Creditistes eight, Social Credit four and independents three.

There is one vacancy—in Grey-Bruce—where Eric Winkler resigned to contest Grey South successfully for the PCs in last month's Ontario election.

Mr. Stanfield piled up a plurality of 14,818 votes in a landslide against two independents in Colchester-Hants, where Cyril F. Kennedy resigned to open a seat for the former Nova Scotia premier.

Robert Kirk, independent Liberal with 1,146 votes, and Elwood Smith, independent with 238, mustered only eight per cent of the light vote.

The 53-per-cent turnout in Colchester-Hants compared with 85 per cent in the 1965 general election when Mr. Kennedy won with a 2,298 plurality. Absence of an official Liberal candidate contributed to the low vote.

Conservatives cut down the Liberal majority in the Newfoundland riding of Bonavista-Twillingate and Liberals sliced the PC margin in Alberta's Jasper-Edson, a constituency that will disappear in redistribution for the next federal election.

Mr. Granger, a former MP but more recently a cabinet minister in the Newfoundland government, won by fewer than 3,000 votes from runner-up Wilfred French, a Conservative, and Samuel Drover, an independent.

J. W. Pickersgill, former federal transport minister who left the Commons last September to head Canada's new transportation commission, won by 8,426 votes in 1965.

Turnout was about 60 per cent compared with 56 in the last election, with a spirited campaign by the Progressive Conservatives contributing to the greater interest.

In Jasper-Edson, Mr. Caston successed Dr. Hugh Horner who quit federal politics last spring and won a seat in the Alberta legislature. Liberal Alan Salatycky was runner-up ahead of Robert Christensen of the New Democratic Party in the three-man race.

Voting interest was far less than in 1965 when Dr. Horner won by 10,232 votes and 72 per cent of the electors cast ballots. The Liberals also placed second that year with Social Credit, unrepresented Monday, third and NDP last.

Teachers Scored

VANCOUVER (CP) — British Columbia school teachers are attempting to create ill feeling in this year's salary negotiations, Frank Beinder, president of the British Columbia School Trustees' Association, said Monday.

He disputed charges by the British Columbia Teachers Federation that the province's school boards are not bargaining in good faith.

"The charge of bad faith in bargaining has recurred annually," Mr. Beinder said in a statement. "It would seem the interpretation of bargaining in bad faith by the teachers is simply a matter of not giving them everything they ask for.

"In the light of the obviously unfavorable financial climate, trustees must be commended on their strenuous efforts to be fair to the people they represent and the people who serve them."

Of the province's 83 school districts, 10 have reached settlements with teachers but seven of the settlements must still be approved by the teachers after being accepted by their negotiators.

Woman Identifies Five Men in Lemay Trial

MONTREAL (CP)—A 23-year-old brunette Monday identified five men, four of whom already have been convicted in the 1961 robbery of a Montreal branch of the Bank of Nova Scotia.

She recognized the men in photographs presented by Rene Jaranda, defence lawyer for Georges Lemay, 49, on trial for burglary and conspiracy in the $636,605 robbery. The trial opened a week ago.

The men identified were Roland Primeau, who received a 13-year sentence, Andre Lemieux, who got six years, his brother Yvon, who got four years, and Jacques Lajoie, who pleaded guilty to involvement in the robbery and was sentenced to one day in jail after having spent two years waiting for disposal of the case. The other man was identified as Challeux, whose first name the girl could not remember.

In earlier testimony, the girl said she met Lemay in May, 1961, and saw him several times before he went away on "vacation" in July of that year.

She testified she had received a diamond ring, four gold earrings, a gold pendant and a mink stole from Lemay after his return in September.

She identified a ring and earrings Friday and said they "resembled" the ones given to her by Lemay.

Judge Jacques Trahan ordered reporters not to use her name. He gave no reason for his decision.

Judy Stands Firm On CBC Information

OTTAWA (CP)—State Secretary Judy LaMarsh, resisting fresh Opposition pressure, refused again Monday to reveal in the Commons the information on which she based charges last week of "rotten management" in some parts of the CBC.

She argued that if her sources of information were revealed, no state secretary would ever again obtain information on what is going on within the publicly-owned corporation.

Michael Starr, interim Opposition leader, began the exchange by asking whether Prime Minister Pearson had been given the evidence on which Miss LaMarsh's accusation was based.

Mr. Pearson was not in the Commons seat and Transport Minister Hellyer said he would take the question as notice, unless Miss LaMarsh wished to reply.

Miss LaMarsh said she intends to bring together those who had supplied the information and the new management of the CBC, still to be appointed.

Mr. Starr pressed for a reply on whether Mr. Pearson or any other cabinet minister had been given the evidence. Miss LaMarsh made no reply.

Miss LaMarsh said it was hard to see why any MP who had read reports of various inquiries into the CBC would be surprised by her charges.

Municipal Union Plans Hard Approach

VANCOUVER (CP)—Municipal employers in British Columbia can look forward to tough bargaining sessions with locals of the Canadian Union of Public Employees next year, a spokesman for the union warned Sunday.

W. E. Apps, president of the Vancouver Metropolitan Council of CUPE, said employers will meet with a far more united approach from the union in the coming year.

Mr. Apps made the comment in an interview after a weekend wage conference of the B.C. division of CUPE in suburban Richmond.

"Delegates were cognizant of the efforts of employers to co-ordinate their bargaining strategy and steps are being taken to develop similar action on the part of public employees," he said.

He said what CPE would like to see is standardized wage rates for municipal employees throughout the province.

Northern Woodsmen Get Warning

PRINCE GEORGE (CP) — Employees of member companies of the Northern Interior Lumbermen's Association have been warned that unless they agree to a wage settlement by Nov. 15, they will lose the retroactive portion of a wage increase.

The warning was given Monday by an association spokesman, and concerns a 20-cent-an-hour increase which the NILA agreed to pay union members and is one of the recommendations of the Munroe Commission into the Interior lumber dispute.

The commission recommended wage increases of up to 46 cents over two years. The International Woodworkers of America is seeking a 50-cent increase.

About 1,000 NILA member employees are concerned.

Students Howl Over Charles' Back-Door Entry

By GRANVILLE WATTS

LONDON (AP)—Welsh students raised a howl of protest Monday at the way Prince Charles, Britain's future king, is being allowed to enter their university. There also were signs that Welsh nationalists would try to sabotage Charles' investiture as Prince of Wales two years hence.

The students claim Charles is being whisked in by the back door of their school for a crash course to make him more presentable to the Welsh.

Charles, recently enrolled as a freshman at Cambridge University, has been entered for the summer semester at the University College of Wales in 1969—the year he will be installed as Prince of Wales.

The idea is for the 19-year-old prince to pick up something of the Welsh language and history before his traditional investiture at Caernarvon Castle.

DEPLORE MOVE

The students—members of the National Union of Students—passed a resolution deploring what they called abandonment of the principle that university places are awarded for academic ability.

The resolution specifically assails the admission of Charles as a student who will not sit for "any examination or attain any formal distinction of qualification."

Dr. Thomas Parry, principal of the university, commented: "This student committee is even sillier than I thought."

There are signs that a determined bid will be made by Welsh nationalist extremists to sabotage Charles' investiture at Caernarvon. The nationalists, fighting for home rule for the 2,500,000 Welsh, look on the prince's investiture as another tie binding them to the central government in London.

"They will need an army of soldiers to protect Charles at the investiture," said Emyr Llewelyn Jones, a member of the society aimed at preserving the ancient Welsh language, who was jailed for 12 months in 1963 for blowing up an English water reservoir in Wales.

"We are opposed to personal violence—but not to violence against property. And there will be demonstrations."

The investiture, with full state pomp and pageantry, will cost more than $3,000,000.

Police Kill Suspect in Bank Theft

MONTREAL (CP) — Pierre Berthelet, 31, wanted for bank robbery, was shot and killed by police Monday as he tried to escape from his rooming house hideout.

The wanted man tried to jump from a second-storey window after hearing police enter the building. As he jumped, police said, he appeared to be pulling out a gun.

He was shot by one of a half-dozen uniformed policemen surrounding the north end building.

The only other occupant of the building, the woman who owned the rooming house, was taken into custody for questioning.

Two loaded machine-guns, an automatic pistol and hoods were found in Berthelet's room.

A spokesman for the criminal investigation bureau said Berthelet was wanted on a warrant for the armed robbery of $5,000 from a west-end branch of the Royal Bank of Canada last month. He was also suspected of taking part in other armed robberies in the city.

Resort Owners Urged To Hold Prices

VICTORIA (CP)—"Don't price yourself out of the tourist market," Recreation Minister Kiernan told British Columbia Motel and resort operators meeting Monday.

Mr. Kiernan said B.C. must establish a reputation for fair-dealing and fair-pricing as well as hospitality to keep pace with the increasingly competitive tourist industry.

"If we do that, I believe we have as good a travel package to sell as any country in the world—and as yet, I don't think we've even scratched the surface of our tourist potential."

Pinball Satellite High Over Brazil

CAPE KENNEDY, Fla. (AP) — A multi-purpose ATS III "pinball" satellite was successfully "parked" over Brazil on Monday as a moon-chemist robot named Surveyor VI was poised to rocket toward a lunar plain so rugged the spacecraft has less than a 50-50 chance to land safely.

And in the final event of Cape Kennedy's space triptheader this week, work was reported "on schedule" for an unmanned flight test Thursday of the first 363-foot tall Saturn V rocket—the type of booster which one day is to propel astronauts to the moon.

Surveyor VI, perched atop a powerful Atlas-Centaur rocket, was scheduled to head for the moon during a favorable launching period between 2:22 a.m. and 3:17 a.m. EST today in an attempt to break the even-number jinx in the Surveyor program. Surveyors III and V successfully soft-landed on the lunar surface while Surveyors II and V failed.

The multi-purpose ATS III satellite was successfully parked in a stationary orbit high over Brazil. It had been launched Sunday from Cape Kennedy.

A 15-second burst from a spacecraft motor kicked ATS III into an orbit that keeps it hovering 22,300 miles over a spot near the mouth of the Amazon River in Brazil.

TEMPERATURES

NELSON	42	28	—
Toronto	36	24	—
Lethbridge	50	23	—
Penticton	41	23	—
Vancouver	53	40	—
Whitehorse	34	31	.01
Spokane	44	21	—

Speeches, Ceremonials Mark Parliament's 100th Birthday

By GERARD McNEIL

OTTAWA (CP) — Canada's Parliament marked its 100th anniversary Monday with speeches on national unity, colorful ceremonials, a film and a reception.

The first session of Parliament under Confederation was opened here Nov. 6, 1867, by Lord Monck, the governor-general.

In a virtual re-enactment Monday, Chief Justice John R. Cartwright came to Parliament Hill by carriage, reviewed a guard of honor while cannon boomed, then entered the Senate.

As deputy for Governor-General Michener, who is visiting Western Canada, the chief justice of the Supreme Court of Canada gave royal assent to several bills.

Then, with MPs standing behind the brass rail at the entrance, the 72-year-old jurist commented on the occasion.

"We have many things to celebrate in this centennial year," he said. "Not the least of these is the effectiveness of our form of government.

"It is our good fortune and our proud boast that we in Canada enjoy a long heritage of freedom."

Canada had inherited the parliamentary system from Britain but made it its own.

It wasn't a perfect system, but "it stands unchallenged as the most successful method of democracy."

Snow flurries added color to the scene as the chief justice, in top hat and tails, arrived on Parliament Hill in a fur-draped open carriage pulled by four black horses.

RCMP outriders in scarlet led the carriage to the steps below the Peace Tower, where a guard of honor in greatcoats and bushies was at attention.

A military band struck a lively tune as the great chief justice, a First World War veteran, reviewed the guard.

Earlier in the day, MPs gathered in the railway committee room, which has the dimensions of a train station lobby, and watched a 20-minute film about the Parliament Buildings.

Impact on Racial Problems, War Watched in U.S. Elections

WASHINGTON (AP) — Hundreds of American cities and towns choose mayors and Kentucky and Mississippi name governors today after election campaigns fraught with emotional questions of race and the Vietnam war.

National Guardsmen moved Monday into areas near Gary, Ind., where a Negro is a candidate for mayor.

A Negro is running for mayor of Cleveland, Ohio, and racial questions are indirectly involved in the Boston mayoralty race.

Almost everywhere there was concern among candidates as to how voters might react to the war in Vietnam and last summer's rioting and racial disorders.

An election-eve legal battle was being waged over a charge by Richard G. Hatcher, Negro Democratic party nominee for mayor of Gary, that his own party's county organization was juggling election rolls to keep him from winning.

SAYS LIST FAKE

Hatcher contends thousands of Negroes were dropped from voting rolls and thousands of phoney names of whites added to them.

Hatcher's Republican opponent, Joseph Radigan, is white.

In Cleveland, Carl B. Stokes, Negro Democratic nominee, is only a thin-edged favorite for election as mayor of that traditionally Democratic city. He is opposed by Republican Seth Taft, grandson of the late U.S. President William Howard Taft.

Boston's non-partisan mayoral election pits Louise Day Hicks against Kevin H. White, now Massachusetts secretary of state. The race question arose because Mrs. Hicks, as a school committee member, fought against busing of Negro pupils to white schools.

The Republican candidate for governor in Kentucky brought Vietnam into his campaign. One of the slogans used by Louis B. Nunn was: "Tired of the war? Vote Nunn."

Democrat Henry Ward, 59, accused Nunn, 49, of trying to fan racial feelings.

The Republicans have not elected a governor in Kentucky since 1943 but on election eve political analysts were calling the Ward-Nunn race a toss-up.

Vietnam is directly on the ballot in San Francisco and in Cambridge, Mass.

Voters in Cambridge are offered a proposed resolution calling for prompt removal of U.S. troops from Vietnam and for making Dec. 1 a day of protest against the war.

A referendum question for San Francisco voters is whether it should be the city and county's policy that U.S. troops should be withdrawn from Vietnam.

COUNCIL OK'S INDUSTRIAL COMMISSION

THE GIRLS' LEAGUE of L. V. Rogers Senior Secondary School conducted a car wash over the weekend as their first project of the year. Results of the project have not been announced. Cars were washed for $1 and the insides were cleaned for an extra 25-cents.

A COMMEMORATIVE SCROLL was presented to sprightly 85-year-old Mrs. Violet Blakeman by Mayor Louis Maglio at City Council Monday.

The presentation marked her achievement in swimming across Kootenay Lake in early September as her centennial contribution.

Wording on the scroll was: "In recognition and sincere appreciation of her noteworthy civic spirit, continuing personal contribution, service and enviable record of good citizenship, the Mayor and Aldermen of the City of Nelson on behalf of all the citizens of Nelson are pleased and honored to present this appreciation to Mrs. Violet I. Blakeman, who at the age of 85 swam Kootenay Lake from Lakeside Park on Monday, September 4th, 1967 during Canada's centennial celebrations. Born in Downgate, Cornwall, England on July 19th, 1882, Mrs. Blakeman came to Nelson in 1906. An accomplished musician and sportswoman she was a member of the Symphony Orchestra and holds the St. John's Ambulance Gold Medal with 20 bars and the St. John's Life Saving Pin and St. John's Nursing Badge."

Thanking the Mayor and Aldermen, all of whom shook hands with her, Mrs. Blakeman said: "I appreciate receiving this lovely scroll. I made up my mind I was going to swim the lake, and I did it."

Ten-Member Commission To Promote Development

Nelson City Council has agreed to set up a 10-man industrial development commission. The move is designed to promote growth of industrial and commercial development in the area.

The commission will comprise 10 members initially. They will be the Mayor, one Alderman, one representative each from Chamber of Commerce, real estate, Canada Manpower, education and news media, and a bank manager, a lawyer and a chartered accountant.

In agreeing to set up the commission Council were acting on a recommendation put before them by the committee set up earlier this year to investigate existing industrial development commissions.

Their recommendations were based on findings and information gleaned from Kelowna, Penticton and the office of the Okanagan Regional Development Commission at Summerland.

Council also agreed to make application to Federal Government "to class Nelson as a designated area" to receive assistance under the Area Development Incentives Act. Acceptance would give Nelson area opportunities equal with other B.C. areas to attract industry.

The report continued: "Based on the information received and data obtained during our tour of the Okanagan Valley, one fact emerged, that without Federal Government aid, namely, 'The Federal Government Incentives available in a designated area' we could not hope to compete for industry for some years to come.

"The second fact, however, is one that a commission can proceed with immediately, that is to aid and assist to further develop existing local commercial and industrial enterprises, large or small."

"For some time now it has been evident that the residential development in and around the City of Nelson is creating an over-balance of residential assessment for taxation purposes in relation to commercial and industrial assessment. As you know, residential properties are very costly to service and the tax revenue derived generally does not cover the cost of servicing such properties. For this reason, it has been an accepted rule that the residential assessment should or must not increase beyond 60 per cent of the total taxable assessment and if it grows beyond this point, the tax on residential properties becomes a burden.

"Over the past several years this proportion has increased to the point where residential development now represents over 63.6 per cent of the total assessment for taxation purposes. As this residential development overbalance takes place, it is obvious that more industrial and commercial development is essential," stated the report.

City Council is to develop the terms of reference for the industrial development commission.

Non-Capital Murder Case Gets Under Way

A 63-year-old miner who is charged with killing a former work mate in a Kimberley shooting, entered the first day of his trial in the Fall Assizes in Nelson Monday.

Johannes Nyman was charged with the non-capital murder of 65-year-old retired Sullivan mine shift boss Howard Raynor, after the April incident.

Nyman is appearing before Mr. Justice Thomas Dohm and is being defended by Kimberley lawyer Fred Barry.

The accused, Nyman, lived in a neighboring house to Mr. Raynor.

Two witnesses appeared in court Monday and the trial continues today.

Hunting Pressure Declines in September

Hunting pressure in the Kootenays has declined, states the Department of Recreation and Conservation Fish and Wildlife Branch in its September report.

However, the individual hunter's success is up significantly over a five-year average.

The ruffled grouse harvest in the Kootenays has shown a marked increase due to an increased production of birds, plus the concentration of birds near the sources of water during the extended dry weather.

The earlier opening of mourning doves and Canadian geese in the Kootenays was nullified by a recreational forest closure.

Fisheries management reports the artificial spawning channel on Meadow Creek, near Duncan Dam was completed in August and a counting fence was installed to enumerate the Kokanee run.

Over 400,000 Kokanees entered Meadow Creek during September and about 200,000 occupied the spawning channel. By the end of the month spawning activity was at its height and Kokanee were well distributed throughout the length of the channel.

Studies will continue during the winter months to assess the egg survival and fry output of this "ideal" section of artificial stream. It is two miles long, 30 feet wide, and is believed to be the longest spawning channel constructed to date.

Studies of the spawning behavior of Dolly Varden char were continued in the Kootenay district, continues the report. A large flume was built beside Coffee Creek, north of Nelson, and observations were made on spawning behavior of several large adult char in simulated spawning areas.

Data has now been collected for over a year on stream trout populations living above and below waterfalls. Observations to date indicate that populations of fish living above falls contribute little to lakes or reservoirs downstream.

Sizeable collections of both types of fish have been made and are being held over winter at Kootenay Hatchery for further studies of migratory tendencies of these fish and their offspring.

BAGS MOOSE BOGS TRUCK

CRANBROOK — Cranbrook postman Gary Kilback was all set for an extra 30 miles hike Monday morning following a night up Gold Creek in the bush.

With his wife and two-year-old son he had left the previous late afternoon on a casual hunt and they shot a moose across the creek. Their light truck bogged down when they pushed it cross-creek to pick up the 800 pound animal and the three spent the night in the truck in the creek.

An alarm about their absence overnight had been sounded Monday morning and postman Kilback met an RCMP patrol car some three miles from the bogged-down vehicle. The temperature dropped to eight degrees above zero but the only damage was to the truck and the moose.

ABSORBED IN READING

Mayor Hans Joachim Vogel was fined $2.50 last week for riding a streetcar without a 20-cent ticket. "I was so much absorbed in my newspaper," he explained to reporters, "that I forgot to buy a ticket."

Unions in General Blasted By Member

A scathing attack has been made by a woodworker from Slocan City on the International Woodworkers of America and unions in general.

Fifty-eight-year-old Albert L. Winje hits out as the IWA strike enters its sixth week.

He charges the unions with "destroying the incentive of every good man to do his best."

Mr. Winje levelled his accusations after reading the recent statement by IWA vice-president Jack McKenzie claiming that union membership was 100 per cent for holding out for parity with the coast.

A woodworker since he was 15 years of age, Mr. Winje challenged Mr. McKenzie's statement.

"In this village of Slocan I can say that I know of not one good workman that is in favor of this strike in the first place, let alone holding out for immediate 50 cents in one raise that the union wants. Why did they think that they needed parity in one year? Why didn't they think of this ten years ago?" asks the disgruntled Mr. Winje.

JOINED IN 1961

"In 1952 I started work in B.C. and it was not until 1961 that I ever worked under the IWA. When I did it was as a millwright for 21 cents less than I ever received in the nine years previous and as high as $1.83 less than some jobs at the same trade."

"We all like big wages and raises," he argues, "but where is it going to end?"

As far as parity with coastal woodworkers is concerned, Mr. Winje points to the higher cost of living on the coast compared with the Interior as an argument for not expecting the same wages.

Hitting out at unions in general he concedes that they did a lot of good for working men to start with, but claims that, "they are today destroying the incentive of every good man to do his best, as every dead-beat is protected like a day-old chick and draws the same wage as the man with ability and go, which eventually slows the good man down.

"The unions have got all the paid holidays, benefits, etc., they can get, so the only thing they can keep 'Joe Blow' paying in for is a raise.

"Today you cannot work in a union mill or shop unless you pay an initiation fee and a given sum each month to the unions. That sounds like the Al Capone days to me," he exclaims.

A married man Mr. Winje was born in Minnesota, U.S.A. in 1920 but came to live in Canada while still a child. He started work in sawmills at the age of 15 and worked in all the major sawmills around Kelvington, Sask.

He moved to Slocan ten years ago and worked for Selkirk Spruce and Golden, and Celgar before joining Pacific Logging five years ago.

He has three sons working for the same company.

At the time of Confederation 80 per cent of Canada's population was rural.

Radio Tranceivers Approved For Works

Nelson City Council approved Monday a request from director of works Simon deGroot to purchase two additional radio transceivers for use in snow plowing trucks.

Making the request Mr. deGroot pointed out that it had been difficult during past winters to contact snow plowing equipment when required to act upon requests for prompt plowing and sanding service.

The only way to communicate with the operator of such equipment till now had been by attempting to locate the equipment, and it sometimes took a supervisor considerable time to do this.

"The supervisory task of communicating with snow plow and sanding operators would be substantially simplified if at least one unit were equipped with a radio transceiver," said Mr. deGroot.

Permission was given for the purchase of two used transceiver units which had been located locally. Allowing for taxes, crystals and aerial, the total amount of money requested was $225. This amount is to be transferred from "Ward Street Overpass" which shows a surplus of $500.

MONTREAL (CP) — Police Monday shot and killed a burglary suspect as he prepared to jump from a second-storey window in a north-end house. Police later said they believe the man, wanted for questioning in connection with a number of armed holdups, may have been using the house as a temporary hideout.

Late News of The Day

FUNERAL NOTICE

LEASK, Janet Louise (Jeannie) in hospital at Vancouver, Nov. 6. Only daughter of Mr. and Mrs. Tom Leask of New Denver. Funeral service from Mount Pleasant Funeral Home, Wed., Nov. 8, at 1 p.m. No flowers by request. Donations to Dr. Endicott Home for Retarded Children.

A gap of 21 years between the time this snapshot was taken and today, was closed last week. Corey Jonkers, right, and Aubrey Hawn, centre, were reunited in Nelson last week. Also in the picture taken in Holland in 1946, is Rolie Groters, who became Mr. Hawn's wife.

Very Happy Reunion For Wartime Friends

The time was summer 1945 — and the small Dutch town of Meppel and its citizens were recovering from five years of suffering and degradation under German occupation.

Day by day allied troops swept through the streets of the eastern Netherlands community on their way to Germany.

First had come the battle troops, Canadians, British and Polish.

In trucks, tanks, half tracks, they drove past the crowds of welcoming patriots, and along the narrow streets.

But some of them stayed.

Among them was a young Canadian Army instructor who set up a rehabilitation vocational center, with other personnel in the local high school.

He became friendly with a young Dutchman who acted as interpreter at the school . . . and was taken to the man's home, where he brought gladness to the family and their 18-year-old daughter.

Last week, after a gap of more than 21 years, the same Canadian met the girl whose family befriended him in the cold, early postwar days.

The girl, now a successful businesswoman in Nelson with a family is Corey Jonkers.

"It was the most wonderful thing that has happened to me since I came to Canada," said Mrs. Jonkers.

Audrey Hawn, was reunited with his friend of more than twenty years ago, when he "dropped in" to see her on a cross-Canada vacation last week.

"I was just completely floored," said Corey.

"I was at a neighbor's having coffee when he came in. When I saw him, he said 'could I sell you some soup?'

"I said I didn't want any, and he said 'are you sure?'

"Then it struck me who he was. I had a Canadian friend whose nickname was 'Soup.'

"I didn't recognize him at first, and we hadn't kept in touch. He has changed just like me . . . gained some weight," laughed Corey.

"But he kept writing to my brother-in-law who now lives at Salmon Arm, and who had introduced Aubrey to the family when he was working as interpreter.

"Both my brother-in-law and Aubrey had played the guitar when they were in Holland, and Aubrey had his guitar with him when he visited Nelson."

And the reunion became a walk down memory lane for the two people.

Mr. Hawn left Corey's home town in 1946, complete with a bride, a friend of Corey's, Roelie Groters.

And next week, the former liberator who now has a jewellery business in Bracebridge, Ontario, plans to come back to Nelson with his wife and family.

"I haven't seen Roelie since 1946, either," said Corey.

"I went to their wedding . . . and while he was here I dug out some of the old wedding shots."

Corey emigrated to Canada with her family in 1958 and now runs a janitorial service in Nelson.

COLUMBIA PICTURES Presents
SIDNEY POITIER
as the teacher who learns the ABC's from London's turned-on teens!

JAMES CLAVELL'S PRODUCTION OF
"TO SIR, WITH LOVE"
TECHNICOLOR
at THE CIVIC
7:00
9:10

How you benefit from your Realtor's® Multiple Listing Service when you sell a house.

When you sell your house through a Realtor, you save time, energy, and headaches. Because a Realtor is a professional in the real estate business who will introduce you to truly interested people. People who want to buy what you want to sell.

And through Multiple Listing, a number of Realtors work hand in hand so that you have a wide range of prospective buyers. All of whom do business through a Realtor because they know he handles the kind of property they're interested in. Fairly and squarely.

When you're selling your house, do it the simple way. Get in touch with your Realtor, a professional in real estate who subscribes to a strict Code of Ethics as a member of the local board and of the Canadian Association of Real Estate Boards.

KOOTENAY REAL ESTATE BOARD
Comprising of Realtors in the East and West Kootenays

AUTO - VUE
DRIVE-IN — Trail, B.C.
Last Time Tonight
"THOSE MAGNIFICENT MEN IN THEIR FLYING MACHINES"
(Advanced Prices)
Stuart Whitman, Red Buttons
(SHORTS)
S.T.: 7:30 p.m.
(Free Car Heaters)

YOUR DOCTOR'S PRESCRIPTION
Dispensed While You Wait
PROMPT SERVICE
It Is Your Privilege to Choose Your Pharmacist.
CHOOSE
SAMPLE'S
NELSON PHARMACY LTD.
"Your Fortress of Health"
Phone 352-2313
639 Baker St. Nelson

ON THE WIND
• Cologne • Perfume
• Talc • Dusting Powder
and • Sets
Mayo Pharmacy Ltd.
Ph. 352-2613 Nelson
Corner Baker and Ward

Villa
Dining Lounge
GROUP LUNCHEONS
By Appointment
352-3546
MON. TO SAT.
8 a.m. to 11 a.m.
5 p.m. to 9:30 p.m.

Creative Printing
BUSINESS CARDS • OFFICE FORMS
BROCHURES • COMPLETE FACILITIES
ATTRACTIVE PRICES
Nelson Daily News
Printing Dept.
Phone 352-3552

WHEN IT IS IMPORTANT TO BE CORRECT . . .
When it comes to invitations, announcements and other social stationery, come to us for counsel that reflects our up-to-date knowledge of what is RIGHT.

Gail Given Sendoff Today

The new Creston Rotary Club is spearheading a send-off breakfast today as a gesture to Gail Buckna, Miss Creston Valley, as she leaves to compete in the Miss Canada contest at Toronto that day. Presidents of local clubs are to be in attendance. Gail is to be driven to Cranbrook to catch the plane. She will represent Okanagan - Kootenay area at Toronto. Miss Buckna will be in Toronto from Nov. 7-14 and with other competitors will be guest at a round of social events as well as the contest.

The Miss Canada Pageant is to be televised Nov. 13 from 9:30 to 11:00 p.m.

Contestants are being judged on beauty, talent, poise, charm and personality. Miss Buckna has chosen as her talent a dramatic reading from "This Property Is Condemned" by Tennessee Williams in which she is being coached by R. Pomeray.

GREATEST SWINDLER

Greatest swindler ever was Swedish-born Ivar Krueger (1880-1932) who once forged $80,000,000 worth of Italian government bonds.

Cranbrook . . .

Permits Reflect Building Surge

CRANBROOK — A building surge in October, covered 21 permits for the city, Inspector John Davis has reported, to an estimated total value of $469,150.

Major item was $360,000 for the new three-storey Royal Bank building expected to be ready for occupation next summer.

Permits also covered eight new housing units, to bring to 107, the number of starts for new housing units in 1967, which was the complete total for 1966. Of this year's new units, 46 are in the Baker Estates complex which is now partially occupied and nearing completion.

Total estimated value of permits for 1967 now stands at $1,931,580, compared with $5,148,-963 for the corresponding period last year. But the 1966 permits included the extraordinary $3,-930,000 for the new hospital now in the final several months of completion. Last October's individual tally was $266,690 estimated value.

Scouting Trails

We hope through this column to keep not only those active in Scouting but also the general public informed on Scouting activities in the Nelson District. This district extends from Remac to Balfour. There are at present eleven groups involving some 300 boys in Cubs, Scouts and two Venturer companies. These Venturer companies are part of the new look in Scouting, both companies are operating in Nelson under their advisers W. R. Jennings and G. Turner.

September brought about many things, end of holidays, commencement of school, the end of the long but so necessary forest closure and Scouts and their leaders began planning long overdue camping trips.

Thirty boys and their leaders took to the trail heading into Kokanee Glacier Park, where they spent the weekend camping in what was described as typical fall camping conditions, a little cool, a little rain and a little snow.

Thanksgiving weekend the First North Shore Cub pack under "Akela" Jim Patterson and some members of the Troop spent two days at Camp Tweedsmuir near Fruitvale, again the boys had dampish weather.

Rain seemed to be the order of the day for camps as a couple of weekends later a combined camp was held with the Third Nelson Troop under Scouter Gary McCandlish and the Fifth Nelson under Scouter Joe Troyan, however it was reported by all camps that despite weather the boys' activities and spirits were not dampened and a good time was had by all.

This week saw the Scout leaders in the district get together for their first monthly meeting, A/D. C. Bjarne Thorshaug spoke to the meeting about parts of the new program for Scouts. The Scouters agreed that no winter camp would be held on a District basis. The leaders felt that this would help increase the number of Troop camps.

In a typical democratic fashion Scouters Gary McCandlish and Dennis Fawcett were returned to the offices of chairman and secretary-treasurer respectively.

Second Nelson group held a rally Thursday evening, boys from the Cub packs' Troop and Venturers along with their leaders, parents and members of the group committee spent a pleasant evening together during which Jim Anderson received his Queen Scout badge.

Along with the various Pack, Troop and Venturer activities planned for November is the District Council's annual meeting to be held on November 20th at 6:30 p.m. in St. Saviour's hall. This meeting brings together, members of the various group committees, and of the District Council, Scouters and all those interested in Scouting in the Nelson district.

So looking back over the past couple of months a good year is under way for all those interested in Scouting.

LEADING CADET JOHN ZUK of the Royal Canadian Sea Cadet Corps Hampton Gray, VC, of Nelson, was one of a number of cadets attending the band course at HMCS Quadra at Comox. John is being inspected by Commander E. D. Robins, RCN. Lieut. Shepherd, the bandmaster, is looking on.

Cranbrook . . .

School Board Wants Immediate Start On School Addition

CRANBROOK — Low bid by A. E. Jones Construction Ltd. of Cranbrook, at $168,122 for the eight-room addition to Laurie School, will be recommended by Cranbrook School Board for early Department of Education approval and immediate start.

The bid was within the estimated amount for the first time in a tender call of recent years, and is the final major expenditure item for the most recent plants expansion program voted approval in 1966.

The new Muriel Baxter Primary School was occupied October 30, after alternating shifts with Tenth Avenue School since early September. Final item from the bylaw will be the heating plant for Amy Woodland Elementary School.

The addition tender covers six classrooms, an art room and a library for this South Second Street elementary school which is planned eventually to accommodate all junior secondary, leaving Mount Baker all senior secondary.

Department of Education consent for a new $700,000 plants expansion over the next three years is being sought by the board for school district ballot, if possible, in the December municipal election.

MORE CARS ENTER

OTTAWA (CP)—A total of 1,-267,741 American and other foreign vehicles entered Canada in September, an increase of 18.8 per cent over September last year, the Dominion Bureau of Statistics reported Monday. Biggest provincial increase was Quebec at 129.9 per cent, reflecting the tourist attraction of Expo 67.

Notice

Until Further Notice There Will Be
NO BUS SERVICE ON RAILWAY ST., LAKEVIEW CRESCENT OR HAMILTON AVE.
Bus will proceed via Latimer Street Bridge turning around at McQuarrie and Hamilton Avenue.

F. N. JENKINS,
Admin. Supu.,
Transit Dept.

Post Office Closure Drawing Complaints

Federal postal authorities are to review the closure of a two-man post office at Calgary airport. The office handled mail for the Kootenays and Okanagan.

Following the shut down, claims have been made that mail to the Interior is being delayed by up to 24 hours.

In a letter to Deputy Postmaster General W. H. Wilson, Kootenay West M.P., H. W. Herridge, states:

"I am advised now that closing of this airport and removal of these employees could delay the mail for the Interior of British Columbia up to 24 hours.

"Various organizations in the Interior are interested in the matter . . ." adds Mr. Herridge.

He said that the airport postal service operated six days a week and was maned by two men "in order to provide prompt mail service to the East and West Kootenay and the Okanagan area via Canadian Pacific Airlines."

Replying to the NDP member, the Deputy Postmaster says that the operation at Calgary Airport was closed April 30.

"Our review of the matter at that time indicated that mail arriving at the Calgary Airport could be processed at the main post office and still maintain connections at the Airport.

"In the circumstances, because of the limited usefulness of a postal operation at the Airport, such service was discontinued."

But the Deputy Postmaster comments: "In view of your representation, however, the situation will be reviewed."

TRAFFIC IMPEDED

NEW DELHI (AP)—A government committee has concluded that highway traffic in India is seriously impeded by the number of roadside check points. It estimated the transport industry alone loses 50,000 truck hours a day by being required to stop at check points set up by police, sales tax collectors, prohibition squads, anti-smuggling details and the Society for Prevention of Cruelty to Animals.

CANADA'S FIRST PARLIAMENT

In a story called The Day It All Began, writer Joseph Schull tells about the opening of Canada's first parliament one hundred years ago — Nov. 7, 1867. Schull's story makes the problems which faced the new house in that historic session sound strangely familiar today. This week — in Weekend Magazine.

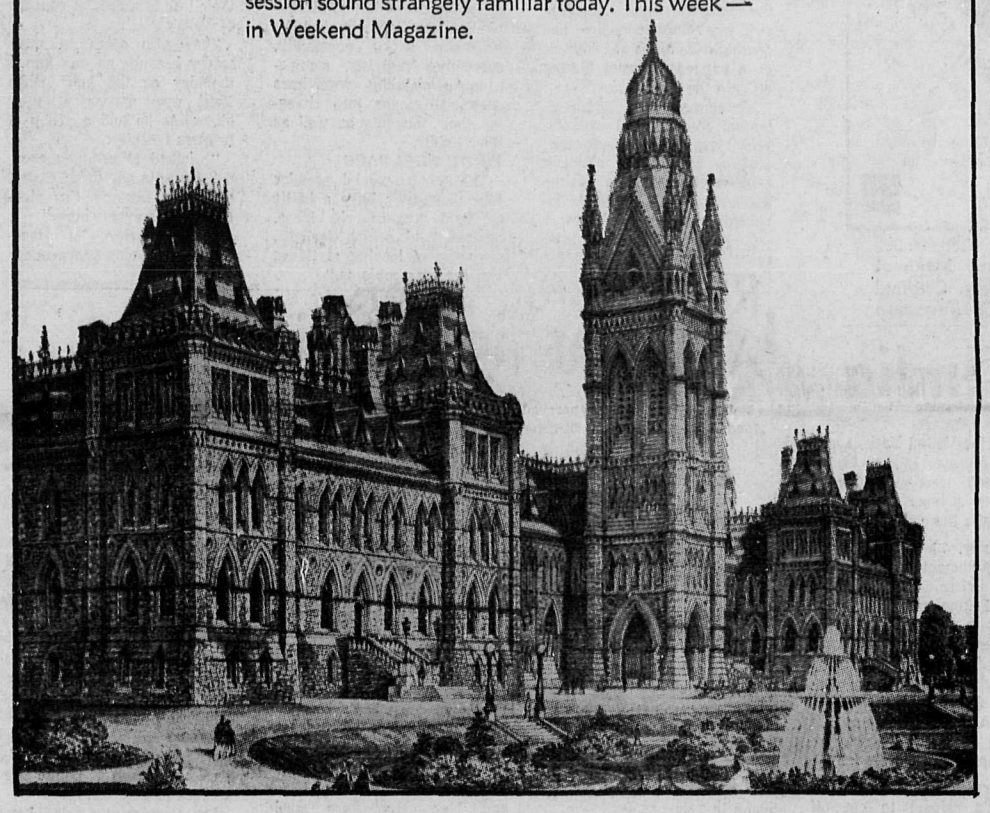

WORLD WAR I PLANES FLY AGAIN

An amateur plane-maker from Sycamore, Illinois, has recreated some of the most famous airplanes in Canadian aviation history — among them Billy Bishop's Nieuport 17 and Raymond Collishaw's Sopwith Triplane. This week in Weekend Magazine replicas of the famous aircraft are shown in action at Ottawa airport.

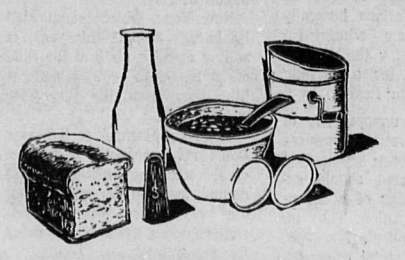

WHEN YOU FEEL LIKE LOAFING

Try Food Editor Margo Oliver's recipes for quick breads. When you are pressed for time or not in the mood for a lot of work, quick breads are perfect: they're simple to make, taste marvellous, keep well and can be used in many different ways. Watch for Margo's quick bread recipes this week.

I CADDIED FOR ARNOLD PALMER

Carry the bag for Arnold Palmer? Sounds like a caddie's dream. For Ron Green of Scarboro Golf Club it was a dream come true, although sometimes it was more like a nightmare than anything else. Green tells what happened at the Carling World tournament in Toronto when he caddied for the great Palmer.

GREG CLARK AND MR. PENOBSCOT

It all started when Greg wanted to buy a puppy for his daughter. When a Mr. Penobscot volunteered to help, Greg was delighted, except that he didn't know any Penobscot! In Weekend this week Greg tells how he got to meet the strange Mr. Penobscot and what he learned about Golden Retrievers.

Nelson Daily News

The Centennial Cultural Fund Advisory Committee

requests

Applications from Organizations of a non-commercial nature promoting the

Arts and Culture in British Columbia

Application forms and information are available by writing to:

CENTENNIAL CULTURAL FUND
ADVISORY COMMITTEE,
PARLIAMENT BUILDINGS,
VICTORIA, B.C.

Completed applications are to be submitted for consideration by the Committee by November 30, 1967.

Editorial Page

Tuesday, November 7, 1967

Nelson Daily News

Established April 22, 1902 Nelson, B. C.

Published by the NEWS PUBLISHING COMPANY LIMITED, 266 Baker Street, Nelson, British Columbia mornings except Sundays and holidays, in the centre of the Kootenays, with the largest daily circulation in the interior of B.C. Authorized as Second Class Mail Post Office Department, Ottawa, and for Payment of Postage in Cash

MEMBER OF THE CANADIAN PRESS, THE CANADIAN DAILY NEWSPAPER PUBLISHERS ASSOCIATION AND THE AUDIT BUREAU OF CIRCULATIONS.

The Canadian Press is exclusively entitled to the use for republication of all news dispatches credited to it or to the Associated Press or Reuters in this paper and also the local news published herein.

Editorial

Camouflage

The current drive by the B.C. Federation of Labor to have the legislature throw out anti-injunction legislation is clearly nothing more than a camouflaged attempt by the federation to bring about a change in the balance of bargaining power.

Their stands against the legal use of injunctions by industry is clearly, too, a stand in favor of illegal tactics by labor to bring pressure to bear on management during contract negotiations.

The unions have very carefully steered clear of any mention of the fact that anti-picketing injunctions can be obtained only when illegal picketing is used.

Under existing B.C. legislation it is impossible for management to obtain an injunction to prevent legal picketing.

Further, picketing that follows legal strike action in which legal procedures have been followed is considered legal picketing.

The federation needs to be reminded strongly that management is just as entitled to legal protection as are the unions, and is just as severely saddled with existing legislation as is labor.

It is, of course, as it very well should be, illegal to picket as a secondary boycott . . . that is picket a firm using a product manufactured by a struck plant for example.

It is illegal, too, to strike a plant and impose pickets while a labor contract is still in force, again, a logical ruling.

Mass picketing is also a basis for obtaining an injunction as, under provincial statutes, it can be considered a form of intimidation.

In this event, however, the extent of an injunction would be to reduce picketing to a normal level.

Behind the current drive to outlaw anti-picketing injunctions is, of course, a desire to end ex parte injunctions, injunctions granted by the courts without representation from the unions.

Courts in British Columbia today are now giving notice to the union when an application for an injunction is made. Of interest, though, is the fact that the unions seldom put in an appearance.

It certainly appears that the federation's case against the use of injunctions is indefensible on the basis of legal fact. It appears extremely doubtful that their camouflaged attempts to swing the balance of bargaining power in their own favor will bear any fruit. Let's hope not, at any rate.

Mideast Peace Offensive Needed

Two facts should by now have become crystal clear about the Middle East:

● It is imperative that someone or something, either the big powers or the United Nations, sit, find and enforce a just and guaranteed peace in and on that volcanic and exploding area.

● That the Arabs realize that their continued leaning upon and listening to the Soviet Union can bring them only deepening disaster.

For the second time in less than five months, this Arab-Russian relationship has been a leading factor in a major Arab tragedy. The first was the six-day war early in June in which the Russian-equipped and Russian-encouraged Arab armies were pulverized and broad areas of Arab land occupied. The second was the Egyptians' unbelievably rash deed of sinking the Israeli destroyer Elath with Soviet missiles. This brought on devastating shelling of the Egyptian oil refineries at Port Suez with its further disruption of the already hard-hit Egyptian economy.

For their own good, if for no other reason, the Arabs should learn that the Russians are playing their own game in the Middle East, and that this game consists primarily in egging the Arabs on to steps and policies which only worsen the Arab situation. We stated this after the June fighting. We state it again, most emphatically.

This latest tragedy of the destroyer's sinking and the refineries' shelling should convince the world that it cannot just sit back and look for the Middle Eastern situation to sort itself out. Although these recent events should produce new wisdom and foresight among all the inhabitants of that area, past experience has shown that this is unlikely. In the past each such event has brought deeper hatred, bitterer quarreling, and stiffer necks.

The world cannot at this stage make Arab and Israeli friends. But it can step in and, striving for justice, seek to work out some system of mutual toleration. It can see that Israel's life, border and commerce are guaranteed against Arab interference. It can return the lands lost in the June war to the Arabs with, perhaps, minor frontier rectifications. It can — most important of all — knuckle down and finally do something about the 20-year-old tragedy and disgrace of the Arab refugees.

Meanwhile, we utterly fail to see how the resumption of American arms shipments to both Israel and the Arab world will contribute one whit to peace and stability there. We should have thought that the Middle Eastern military situation was presently in fairly good balance, and that the more weapons there were on hand the greater the temptation to use them. What that area needs is fewer arms and less belligerency, not more of either.—*Christian Science Monitor.*

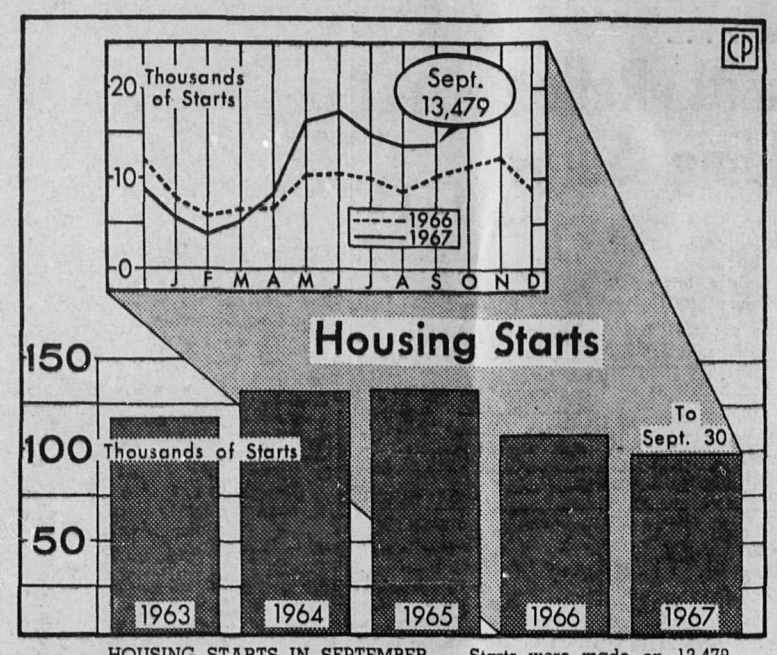

HOUSING STARTS IN SEPTEMBER — Starts were made on 13,479 new houses and apartments in September, an increase of 33 per cent over housing starts to same time last year, reports the Central Mortgage and Housing Corp. Graph shows total annual starts with inset monthly breakdown for last two years. Figures apply to urban centres of 10,000 population and more. — *CP Newsmap*

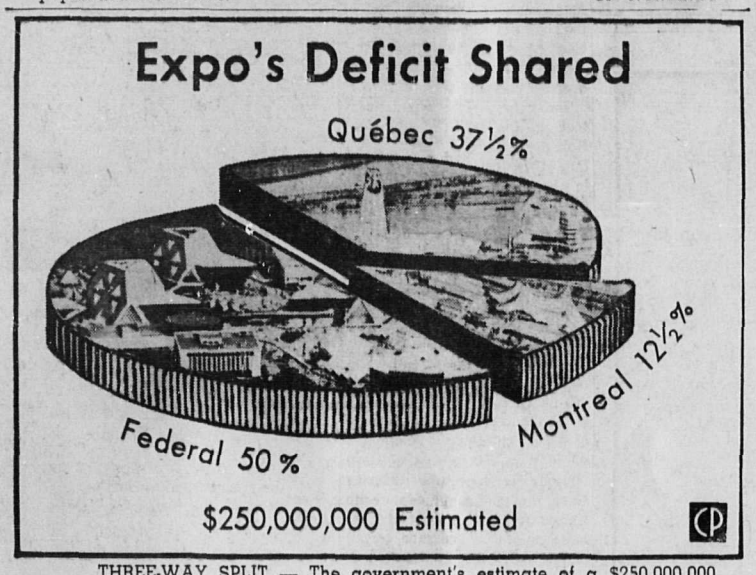

THREE-WAY SPLIT — The government's estimate of a $250,000,000 deficit for Expo '67 will be shared by the federal, Quebec and Montreal governments on a percentage of 50, 37½ and 12½ respectively. Original deficit forecast in 1963 was a lowly $47,000,000. — *CP Newsmap*

Antagonism Perturbs India

By RAM SUNDAR
Canadian Press Correspondent

BOMBAY (CP) — Thoughtful observers in India are greatly perturbed over the deepening antagonism between New Delhi and Peking.

Relations between the world's most populous democracy and the world's most populous Communist nation have hit a new low. Since September there have been two serious military incidents in the high Himalayas. Political commentators say the northern frontier is alive again.

The Indian government has accused the Chinese of "provocative and aggressive" behavior. An official spokesman in New Delhi says the humiliations heaped on Indian diplomats in Peking and the aggressiveness of Chinese troops along the Himalayan border seem to be part of a "deliberate plan to escalate tension between the two countries."

A major war is, however, ruled out. Military experts say that apart from the high level of Indian preparedness a war would not serve the Chinese purpose diplomatically.

As one of them put it: "The Chinese have already antagonized a large number of Afro-Asian nations by their belligerent behavior toward India. They apparently know that an attack on India on the scale of the October, 1962, invasion is certain to deprive them of even the remnants of Afro-Asian friendship."

SOME HOPEFUL

All this does not mean that Indians are all convinced that, to quote a phrase popular here, the Chinese are "beyond redemption."

An influential section in the Indian government believes that the policy towards China should be a mixture of firmness and hope. Among other things, it is explained, this is why New Delhi continues to champion China's claim for a seat in the United Nations and Prime Minister Indira Gandhi has been strongly resisting domestic pressures to snap diplomatic ties with Peking.

Recently, 70 MPs issued a joint statement asking New Delhi to close down its embassy in Peking and place relations with China "on a level consistent with national self-respect." The government has rejected the demand, declaring that the presence of a skeleton diplomatic staff in Peking serves as "a window on happenings there."

Observers say that Mrs. Gandhi's refusal to cut off diplomatic relations basically underlines her administration's anxiety for the door to be kept open for a possible "dialogue" with Peking.

Despite the unpopularity of the soft line, some prominent Indians have been saying that their government should explore possibilities of a reconciliation with China. They include Jayaprakash Narayan, the Gandhian social reformer, and Ratankumar Nehru, former secretary-general of the ministry of external affairs and a relative of Mrs. Gandhi.

Mahomedali Chagla, who was until recently the external affairs minister, also holds that "something" should be done to improve relations with China.

CIVIL DEFENCE

At the municipal level, as elsewhere, Civil Defence planning should be considered an emergency activity of government for which plans must be made ahead of time.

HUBERT

Fifth of Six

Cubans Dream of Good Life

Cubans can dream of the good life but it's sterner than the North American version, Canadian Press reporter Carman Cumming, reporting on a visit to the island, finds that owning property and making unearned profit are frowned on.

By CARMAN CUMMING

HAVANA (CP) — The American dream is slowly being strangled in Cuba. A new dream is being called up to replace it.

In the long run, the change could be the most profound of revolutionary Cuba.

What it means is that the government is working to eliminate one of the strongest motivations of the old society: the dream of hitting the jackpot, striking it rich, moving to the big house on top of the hill —even the dream of owning your own little plot of land.

There still are admen in Cuba but the image they sketch is radically different from the North American slick-magazine picture of the swinging people with mink coats and convertibles and a big house in the suburbs.

In Cuba the full-page color spread goes to a trim young girl in a well-pressed fatigue uniform, with a stethoscope around her neck.

She is a member of the Young Communist League, of course, and he is studying to be a rural doctor, helping to build the new society.

Other examples held up for the young are similar.

NO PLACE FOR HIPPIES

Movies call up the image of the beautiful young guerrilla girl who finds romance and dramatic death in the hills or of a rugged jet pilot blazing off into the sunset.

Newspapers give lavish attention to vanguard workers, volunteers in the countryside, athletes and artists, although some claim that the regime doesn't really like people involved in cultural activities.

Certainly there is little room in the new society for the nonconformist.

Foreign residents chuckle over support for the revolution from the long-haired hippies of North America.

"Those same hippies wouldn't last a day here," one said. "They'd be packed off to a UMAP (military work camp) before they could get their guitars unslung."

The new ideal Cuban youth is almost the antithesis of the hippie He is hard-working, self-disciplined, unselfish and efficient—and unquestioningly loyal to the revolution.

LEADS SPARTAN LIFE

In all likelihood he has just volunteered for two years of voluntary labor in the countryside. There he will earn scarcely enough to buy cigarettes and will lead a spartan life in a Young Communist camp, working six days a week and spending his Sundays in military training or in extra voluntary work. In the evening he may teach a class of peasants.

In real life, many of the countryside volunteers seem to come close to the image, although in Havana the young people obviously are more interested in smart clothes and other amenities.

The new Cuban concept of living does not rule out dreams of a good life—of good food, good music, an attractive home. And it does not bar the hope of rising to a position of power and prestige in the state.

But it does try to kill the idea of affluent, luxurious living; of owning property and particularly of unearned profit.

Fidel Castro is the high priest—almost the messiah—of the new concept and he hammers at it constantly, sometimes bullying, sometimes pleading, sometimes shaming Cubans into changing their thoughts as well as their habits.

YOUTH SETS PACE

The 40-year-old premier tells them they have a battle to fight against old ideas, against "old selfish feelings, old ways of looking at things and solving problems."

Youth is the vanguard in this battle, he says. The youth are working hard, doubling and even tripling hte production of regular workers.

Meanwhile in the towns there are loafers—strong men who produce nothing.

"Why? Because by selling lollipops or soft drinks or fritters they can earn 10 times what those who work under the burning sun earn."

Those who make a profit by selling fritters or making brooms or driving taxis can go on doing so until the state is able to deal with the need they are meeting, Fidel says.

But those who plan to open new stands and live a "parasitic existence outside the arena of production of material goods" should beware.

MONEY DOWNGRADED

In the new society, Fidel says, the love of money and profit will disappear.

"Any place you go, in any little town, there is always a little kid who asks for a nickel. There is no child that doesn't want money. Money buys things. . . .

"This new generation will develop thinking in terms of creation rather than money, the intermediary between man and man's products. They will think money vile."

How much of Cuba's new concept of living is Communist and how much is pure Fidel is hard to say, but certainly the hand of the premier lies heavy in every part of the island.

Wherever the visitor goes he is shown Fidel's "special projects." People will work harder, it seeems, if they feel their task is a special concern of Fidel's.

They also seem to work harder because no one knows the day or the hour when Fidel may appear at their elbow As he told a group of farmers recently:

"I intend to see you soon, anywhere, in any field; expect me there, because I'm planning to visit everywhere."

The economy is looking up after nine years under Castro

Lotteries in Difficulty

By JERRY BUCK

NEW YORK (AP)—The public lottery as a source of revenue for state governments has run into difficulty in the only two states which have put it to practice.

Not even the lure of big cash prizes has been able to spur lagging ticket sales in New York and New Hampshire.

Prizes in the New Hampshire sweepstakes ran up to $100,000 in two drawings. New York has monthly drawings with prizes up to $100,000 and an annual superprize of $250,000.

New Hampshire's ticket sales have gone steadily down each year since the sweepstakes was begun in 1964.

New York, which inaugurated its lottery June 1 this year, is selling about a sixth of the tickets it hoped to sell. Both states have earmarked the money for education.

The New Hampshire Supreme Court ruled recently that parochial and non-public schools cannot share in the profits from the sweepstakes. The 4-1 decision voided a state law allowing them a share.

Before the New York State Lottery began, tax officials forecast a monthly income of $30,000,000 based on a study of foreign lotteries and the New Hampshire Sweepstakes.

TOURIST SALE POOR

But State Tax Commissioner Joseph Murphy said the estimates were "never too real to start with." He cited the fact that New Hampshire sells about 80 per cent of its $3 tickets to tourists, compared with a sale of only 20 per cent to tourists in New York. The New York tickets sell for $1.

Murphy said that at the present rate the state would net only $30,000,000 this year for schools instead of an anticipated $180,000,000.

New Hampshire's Sweepstakes sales for 1967 closed Sept. 10 and the total take was $2,567,772, down $1,290,000 from last year. In its first year in 1964 the sweepstakes took in $5,730,000.

The experiences of New York and New Hampshire would seem to all but dash the hope that a state-run lottery was a tax bonanza waiting to be plucked.

To boost its lagging sales, New York's lottery advertising in the future will play up the prizes that could be won by a player. One advertisement features a picture of a $100,000 winner. In the past the advertising had been keyed to helping education.

The lottery is also looking into the idea of pushing sales with sex appeal. In September a score of attractive young ladies in bright yellow mini-skirts toured New York City to spur ticket sales. The lottery lasses got a send-off from Deputy Mayor Robert W. Sweet and Mayor John V. Lindsay proclaimed "Lottery Day" in the city.

Lottery sales in New York and New Hampshire are not helped by federal restrictions on the use of the mails and on selling across state lines. Tickets and all lottery material are banned from the mails.

Murphy said a major factor in the lagging sales was the unrealistically small number of lottery outlets in New York state. The tickets sold principally through the banks. He added also that no one ever "could gauge the degree of public acceptance of lotteries."

New Hampshire's sales have been hurt by the competition from New York and by federal restrictions.

A 1966 .S. Supreme Court decision makes it illegal for a person to cross a state line, purchase lottery tickets and deliver receipts for them outside of the state. That decision originally concerned New Hampshire and was aimed at stopping persons from buying blocks of tickets for their friends in other states.

Words of Life

Behold, God is my salvation; I will trust, and not be afraid. Isaiah 12:2.

Today in History

By THE CANADIAN PRESS

Nov. 7, 1967 . . .

The last spike to complete the Canadian Pacific Railway's transcontinental line was driven into place 82 year ago today—in 1885. The ceremony was performed at Craigellachie, B.C., by Donald A. Smith, principal organizer of the company. Today the CPR operates 17,000 miles of track, of which about 3,360 miles is on the transcontinental line.

1903—Liverpool University opened.

1915—There were 206 dead when the Italian ship Antona was torpedoed in the Mediterranean.

First World War

Fifty years ago today—in 1917—Canadians consolidated new positions in the Passchendaele area dominating the Flanders plain; British forces in Palestine captured Gaza, 50 miles southeast of Jerusalem; and the French successfully attacked German lines at Schonholz, in upper Alsace.

Second World War

Twenty-five years ago today—in 1942—The British 8th Army reached the Mersa Matruh region in pursuit of beaten Axis forces; RAF bombers attacked Genoa in its heaviest raid of the war; an American expeditionary force landed in North Africa at 3 a.m. Nov. 8 North African time; and the U.S. Navy reported at least 5,188 Japanese killed by American forces in the Solomon Islands land fighting since the U.S. invasion began Aug. 7.

TRUDY

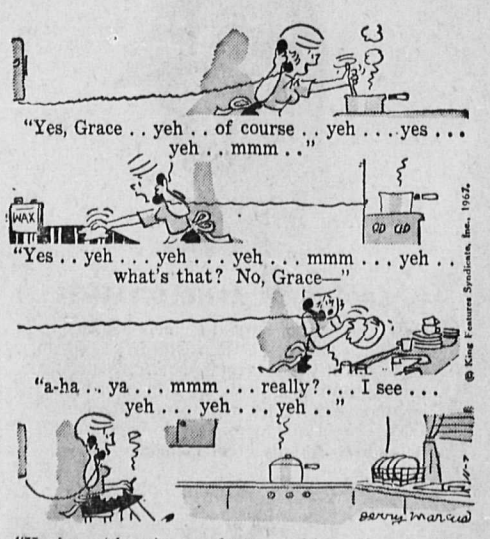

A wine and cheese-tasting evening Saturday proved popular with about 300 guests sampling the 10 varieties of wine and eight varieties of cheese. The evening was sponsored by the Junior Ladies' Hospital Auxiliary, wth Mrs. E. R. Coyle convening. The husbands of the members did the pouring. Pictured at the event are, from left, Mrs. Coyle, Mrs. G. Wilson, Mrs. C. Isakson, Mrs. E. McGregor and Mr. Coyle, doing the honors.

Ymir, Nova Scotia Families United at Mahar-Burgess Rites

In a setting of white and mauve chrysanthemums at the Cathedral of Mary Immaculate Rt. Rev. J. F. Monaghan conducted the marriage service that united in holy matrimony Gloria Anne Burgess and Merlin Ernest Mahar.

Attending the couple were the bride's sister, Mrs. Betty Gould, as matron of honor and Mrs. Margaret Burgess, sister-in-law of the bride, as bridesmatron, while the groom was supported by Mr. Dale Hazel, with Mr. William Mahar, his brother, ushering.

Preceding the bride down the church aisle, her attendants were attired in nile green floor-length gowns of peau de soie. The gowns were sleeveless and softly pleated from a bow at the waist. Nile green roses held their brief matching veils and they wore matching shoes and long white gloves. They carried colonial bouquets of white shasta daisies.

Given in marriage by her father, the bride was radiant in a floor-length bridal gown of white crystalene crepe fashioned on semi-empire lines with cathedral train and bodice of Alencon lace. It had a sabrina neckline and lilypoint sleeves. Her four-tiered veil of full circle silk illusion fell to her shoulders caught by a delicate headpiece of loops and petals of silk sheer. Her pearl earrings were the bridegroom's gift and she carried a colonial bouquet of red roses enhanced by white lace and touches of greenery.

The bride is the daughter of Mr. and Mrs. M. Burgess of Ymir and the groom is the son of Mr. and Mrs. Ernest Mahar of Walton, Nova Scotia.

Mrs. Burgess chose a pale green brocade two-piece outfit for her daughter's wedding. Her accessories were en tone and she wore a corsage of talisman roses. The bridegroom's parents were unable to attend.

White and green streamers, wedding bells and flowers graced the reception hall. A cut-work cloth covered the bride's table, centred with a three-tiered wedding cake made by the bride's mother and decorated in white and silver. It was embedded in white tulle sprinkled with red rosebuds and was topped by a miniature bride and groom.

Green tapers and green and white shasta daisies in cut glass bowls completed the table decor.

Following supper, the couple cut the wedding cake and passed it among the 230 guests.

Mr. George Murray was master of ceremonies and grace was said by Rev. J. F. Monaghan. Mrs. Dale Burgess was in charge of the guest book.

A congratulatory telegram was read from Mr. and Mrs. C. McCutcheon of Vancouver and telephone calls were received from the groom's parents and Mr. and Mrs. Gordon Peters of Toronto.

For their honeymoon to Spokane and Idaho points, the bride donned a brown suit with matching shoes and bag, orange hat and gloves and orange-tinted carnation corsage. The couple are making their home in Ymir.

Guests attending from out of town were Mr. and Mrs. Pete Verigin and Larry of Edmonton, Miss Jackie Daly, Calgary; Mrs. Mary Buckna, Blairmore; Mr. and Mrs. Kmeicik and Mr. Jimmy Dayl, Fernie; Mr. and Mrs. Zane Johnson, Gray Creek; Miss Connie Verigin, Trail; Mr. Mickey Markin, Grand Forks; Mr. and Mrs. A. Cummings, Castlegar; Mr. and Mrs. John Daly, Mr. and Mrs. Gordon Speirs, Mr. and Mrs. Tom McGregor, Mr. and Mrs. Charles Hill, Mr. and Mrs. Jerry Eckstrom, Mrs. Ethel Bowolin and Kathleen, Mr. Mike Martin, Mr. Doug Murray and Miss Darlene O'Genski, all of Nelson; ;Mr. Donnie Townend, Procter; Mr. and Mrs. Ted Tull, Mr. John Oreskovich and Mr. Monty Wilcox, Fruitvale; Mr. and Mrs. Andrew Burgess, Mr. and Mrs. John Kalmakoff, Mrs. Mabel Tasek and Mr. Eli Jmaiff of Salmo.

MR. AND MRS. M. E. MAHAR
—Vogue portrait by Helmuth.

Last year in Canada 4,485 new cases of TB were reported.

Duhamel Program Off To Fine Start

Winter program of the Duhamel Recreation Commission has begun. This is its third year of sponsoring activities for young and old and the enthusiasm increases every year.

Student activities consist of rhythmics and tumbling, gymnastics, judo, drama, and square dancing. Children in the various classes range in age from as young as six years, with some teenagers involved.

The adult ceramic group has begun its weekly session and Wednesday evening has been reserved for adults who wish to have fun with exercises which include volleyball, ping pong, badminton and carpet bowling. This has proved especially successful with the young marrieds.

The same games are available to young people grades 8 and up on Thursday evenings.

Hallowe'en night a succesful party at the A. I. Collinson school grounds was enjoyed by the very young from 6:30 to 8 p.m. and included a big bonfire, games, firecrackers and refreshments and the teenagers ended up the evening with a dance to 10:30 p.m.

Later in November a play, The Red Velvet Goat, is to be staged by the grade 7 and 8 drama group. The addition of an activity room at the A. I. Collinson School has permitted a wider scope for the programs offered to the community, by the recreation commission.

Wedding Announcement

Mr. and Mrs. James Tod take pleasure in announcing the forthcoming marriage of their youngest daughter, Eleanor Johnstone, to Joseph William, only son of Mr. and Mrs. J. H. Cook, Trail, B.C. The marriage to take place Nov. 25, 1967, in the First Presbyterian Church, Nelson, Rev. E. Hircock officiating. —260-260

Between the age of 45-64 cancer and heart disease account for 30 per cent of all deaths.

POP CORN LOVERS' FAVORITE
JOLLY TIME POP CORN

Dairy foods go with good living

Picky family eaters won't pass over those all-important vegetables if you add a subtly seasoned butter sauce. Makes them taste like a million!

Green beans or broccoli sparkle with flavor when topped with Polonaise Butter. Simply sauté ½ cup toasted coarse bread crumbs in ½ cup butter until golden. Add 1½ tablespoons lemon juice, 1 tablespoon snipped parsley and toss lightly. Pour over hot drained vegetables; sprinkle with finely chopped hard cooked egg.

To give potatoes a new twist try this lemon-butter combination. Arrange thinly-sliced raw potatoes (about 4 medium-sized) in two layers in a broad shallow baking dish. Drizzle with a mixture of ½ cup melted butter and 5 teaspoons lemon juice. Sprinkle with salt and pepper. Bake at 400°F 10 minutes. Reduce oven temperature to 350°F; continue cooking 35 minutes longer, stirring occasionally. Delicious served with fish!

For your next oven-baked dinner choose a pork roast accompanied by this tantalizing stuffed squash dish.

BAKED SQUASH AND ONIONS

2 medium acorn squash
2 tablespoons water
12 small cooked onions
⅓ cup toasted slivered almonds
¼ cup butter, melted
¼ cup maple syrup
¼ teaspoon salt

Halve squash, remove seeds and place face down in a shallow baking dish. Add water and bake at 350°F 30 minutes (till almost tender). Turn squash; fill with onions; sprinkle with almonds. Combine butter, maple syrup and salt; spoon over top. Bake 35 minutes longer, basting occasionally. (Serves 4.)

Dairy Foods Service Bureau

Prepared by the Home Economists of THE CANADIAN DAIRY FOODS SERVICE BUREAU
30 Eglinton Avenue E., Toronto 12, Ont.

hints from Heloise

DEAR FOLKS:

Here is some information I received recently from the United States Department of Agriculture on a subject I know will interest most of you —that is, how to care for "PERMANENT PRESS" apparel:

"These garments carry 'no iron' labels and it is important to know how to take care of them.

"Avoid getting fabric very soiled. Some synthetic fibers used in durable press items absorb and hold on to oily soil, thus it's best to wash often and avoid soil build-up.

"Pretreat heavily soiled areas or grease spots by rubbing in a detergent paste or liquid detergent before washing. Test first on an inconspicuous area and make sure that all items treated this way resist fading. If color is fast, let the detergent remain on the fabric for 10 to 15 minutes. On color-sensitive fabrics, remove greasy soil with a dry-cleaning solution, then wash by hand with a mild soap or detergent. Wash and rinse quickly, roll loosely in a towel and hang to dry.

"Wash in small loads and use the right laundry products. Bleaching yellows some fabrics. Read and follow manufacturer's directions. Fabric softeners reduce static electricity, make garments feel softer and often help prevent wrinkling.

"Warm or cool water and short wash, rinse and spin cycles are important. The heat and tumbling action of an automatic dryer relaxes fibers and removes wrinkles that occur during wearing and washing. Turn the heat off for the last 10 minutes of the drying cycle. As soon as the tumbling stops, remove and hang garments and curtains."

U. S. Dept. of Agriculture

* * *

This permanent press is marvelous, we all agree, if it's properly cared for. So let's listen to the experts, gals. They've tested it for us and should know the answers.

Love
Heloise

* * *

DEAR HELOISE:

Nearly everyone has an old metal tea ball—a relic of pre-instant tea days—remember?

I have found a great use for mine. I put pickling spices and a garlic button in it to spice my corned beef.

It is reusable and I no longer have to make a little cloth bag for this purpose. It could, of course, be used in seasoning other things where a bag is ordinarily needed.

Fanny Wilson

* * *

DEAR HELOISE:

Worn cuffs on white shirts can be invisibly mended by binding them with folded bias tape using small stitches on the machine. After laundering and starching they will look like the original hems.

I find this a real shirt "stretcher".

Janet Delaney

* * *

DEAR HELOISE:

Did your shoulders ever ache after using a heavy broom to sweep down cobwebs?

Try using a sponge dish mop. Just fasten it to a yardstick with string or wire, then wipe away.

Makes getting down those cobwebs a breeze!

Barbara K.

* * *

DEAR HELOISE:

Here's a great idea for quilt makers:

Before cutting out your blocks, prepare the pattern on two pieces of outing flannel and sew them together so it will be double thickness. This will cling to the material so you won't need pins to hold the pattern in place.

Much easier to use than a sandpaper pattern.

E. S.

* * *

DEAR HELOISE:

For over a month I poured the unused formula from my baby's bottle down the drain after each feeding.

My mother-in-law taught me to pour it into the dog's bowl instead. It provides a treat and gives him vitamins at the same time. He loves it.

Nancy Shoup

* * *

Aren't you a love? Why should we waste it? That's a great idea, Nancy. Would also work with leftover baby food.

Heloise

(© 1967, King Features Syndicate, Inc.)

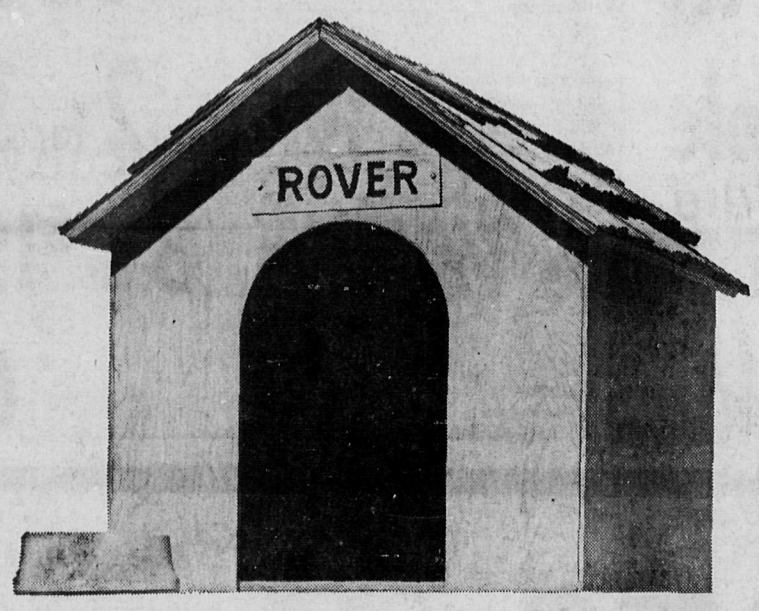

Your Bapco dealer has a paint for every purpose. At every price.

Would you see a *Bapco* dealer for a quart of color to brighten Rover's pad? Some people wouldn't dream of it. They think Bapco dealers only stock premium-priced paints.

(That's what happens when you get a name for quality.)

Actually, your Bapco dealer has a paint in every price range. For every purpose. From $4.95 a gallon to $10.95.

And they're all backed by Bapco. So, whichever one you choose, you know you're getting full value for your paint dollar.

No bones about it. Look in the Yellow Pages.

See your Bapco dealer BAPCO

Wood, Vallance Hardware Co., Ltd.

593 Baker Street Nelson, B.C. Phone 352-7221

PRINTED PATTERN

A688
SIZES 10-18
12½-22½

THE NEW-NOW SHAPING FOR MISSES' AND HALF SIZES

IT'S A SMOOTH, SPARE, ELEGANT SHAPE — SUCH A GREAT SHAPE TO BE IN, we do Printed Pattern A688 in two size ranges. Misses' 10 to 18. Half Sizes 12½ to 22½. From a little band neckline buttoned high, it's stitched into the most beautiful lines. Richard Frontman carves out the shape with the fewest seams possible. There are no side seams but note how top stitching creates a paneled effect in front. Choose gabardine — the fabric of the year — double knit wool, crepe or linen.

Printed Pattern A688 is available in Misses' Sizes 10, 12, 14, 16, 18 and Half Sizes 12½, 14½, 16½, 18½, 20½, 22½. Size 14 requires 1¾ yards 54-inch fabric.

Send **ONE DOLLAR** for Printed Pattern A688 to N.D.N. Pattern Dept., 60 Front St., West, Toronto, Ont. Please print plainly **YOUR NAME, ADDRESS with ZIP, STYLE NUMBER and SIZE.**

FIRST TIME EVER! NEW 1968 COUTURE PATTERN BOOK stars a spectacular American and world-wide fashion collection. More patterns than ever — dresses, gowns, suits, coats, sportswear. Plus 50c free coupon — apply to any $1 pattern in Book. Send 50c.

Reformation "People's Movement"

BERLIN (AP)—The East German Communists say the Protestant Reformation launched by Martin Luther in 1517 had its first fulfilment in Russia's October revolution of 1917.

They also say their regime is the rightful heir to the spirit of what they term the German 16th century "early citizens' revolt" for which Luther was the ideologist.

These are the main themes of the East German government celebration of the 450th Reformation anniversary Tuesday of the Luther-inspired church reform that swept Christendom.

In an East-bloc symposium launching the celebrations at Wittenberg last Tuesday, a Leipzig university professor identified as M. Steinmetz said the Reformation was primarily a people's movement and not a church-theological movement as recorded in the West. He contended it dealt with a "comprehensive wrestling for renewal and transformation of the whole society."

"The revolutionary body of its ideas first could be realized in the Red October revolution," he said.

The regime also has taken measure to insure that its celebration of the events that stemmed from Luther's nailing the 95 theses on the Wittenberg Castle church door will overshadow a simultaneous church celebration.

On the one hand, the government has restricted the number of churchmen that may attend. On the other, it plans a pageant-like festival that will swirl around the castle church where Luther lies in a tomb.

The World Council of Churches, the Lutheran World Federation and the World Alliance of Reformed Churches have protested the last-minute refusal by the East Germans of Wittenberg to issue visas for some official representatives of the three bodies.

Hardest hit by the East German restrictions are the West Germans. Western church sources say of about 500 churchmen originally invited by the East Germans, only about 50 obtained state permission to attend.

This reflects an East German government attempt to split the German Protestant Church into East-West segments, a move which the East German bishops have resisted.

Reuters news agency said East Germany refused permission for international churchmen to preach at ceremonies throughout the country. Instead, delegates were given visas restricting them to the Halle district, including Wittenberg.

Apart from the Wittenberg celebrations, 65 other centres were understood to have asked international guests to speak at meetings organized by the German Church.

Friends Seek LBJ Standing

WASHINGTON (AP) — Friends of President Johnson are quietly circulating a new political poll in an apparent effort to counteract national surveys casting doubt on his re-election chances.

The new poll was ordered and paid for by an anonymous presidential ally.

The survey shows Johnson leading most Republican party presidential possibilities in California—including Governor Ronald Regan.

The others showed Johnson running ahead of Republican contenders in New York, Pennsylvania and Strafford County, N.H.

The pollster who conducted the surveys is upset that the one on California was given to a reporter the day after he mailed it to his client.

"I've had almost enough of it," said Archibald M. Crossley, president of Political Surveys and Analyses Inc., Princeton, N.J.

The latest Gallup Poll showed Johnson trailing New York Governor Nelson A. Rockefeller 54 to 40 per cent, former vice-president Richard M. Nixon 49 to 45 per cent and Michigan Governor George Romney 48 to 45 per cent.

In contrast, the private Pennsylvania poll conducted by Crossley showed Johnson leading Rockefeller 45 per cent to 41 per cent, Nixon 51 to 37, Romney 48 to 35, Reagan 51 to 33 and Illinois Senator Charles H. Percy

SAFEWAY

Seedless Raisins — Glenview Australian. 4-lb. pkg. — 99c
Tuna Fish — Sea Trader Flaked. 6 oz. tin. — 3 for $1.00
Pure Marmalade — Empress Pure. Seville Orange. 48 fl. oz. tin. — 69c
Whole Tomatoes — Town House. Serve hot or cold. 19 fl. oz. tin. — 2 for 49c
Cream Corn — Taste Tells. Choice Quality. 14 fl. oz. tin. — 4 for 59c
Spaghetti — Taste Tells. With tasty tomato sauce. 14 fl. oz. tin. — 4 for 59c
Pineapple — Taste Tells. Sliced, Crushed or Tid-Bits. 14 fl. oz. tin. — 2 for 39c
Tomato Juice — Town House. A delicious appetizer. 48 fl. oz. tin. — 3 for $1.00
Dill Pickles — Zippy. Kosher or Homestyle. 58 fl. oz. jar. — 69c

Peek Freans
Fancy Biscuits
★ Caramel Crunch ★ Small Rich Tea ★ Ginger Crisp
★ Golden Wheat ★ Digestive ★ Nice
★ Shortcake ★ Princess
8 oz. packages.
Your Choice — 3 for 89c

Pet Food Specials
Dog Meal — Gaines. 10 lb. bag. — $1.69
Gravy Train — Gaines. 4 lb. bag. — 85c
Dog Food — Rally. 4 lb. bag. — 85c
Gainesburgers — Rich and meaty. 2 oz. pkg. — $1.59

Safeway
Coffee
All Purpose Grind. 1 lb. bag. — 69c

Airway
Instant Coffee
Rich coffee flavor springs to life in your cup. 12 oz. jar — $1.29

Cut Mixed Peel — Woodlands. 16 oz. pkg. — 49¢
Chocolate Chips — Chipits. 16 oz. pkg. — 69¢
Pitted Dates — Glenview. 2 lb pkg. — 49¢

This Week's Health and Beauty Aid Feature
Cough Syrup
Jack & Jill or Buckley's. Your Choice — 59c
Deodorant — Ban Roll-on. Special offer. 1 oz. size. — 69¢
Bromo-Seltzer — For fast relief. Family size. — 88¢

Bananas
No. 1 Quality.
Serve with Lucerne Cream.
8 lbs. $1.00

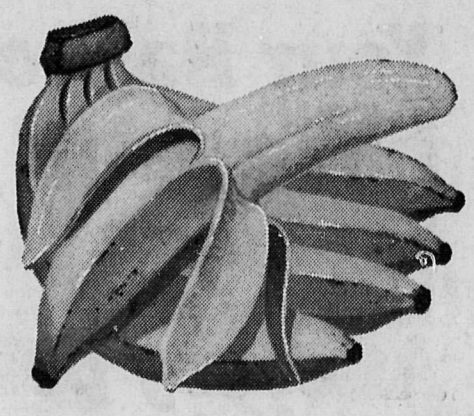

Head Lettuce
California, Fresh. Green, Crisp Heads. — 2 lbs. 39c

Broccoli — Local. Serve with cheese sauce. — lb. 23c
Drybelt Potatoes
B.C. Interior, Canada No. 2.
50 lb. sack. — $1.89
100 lb. sack. — $3.69

Check & Compare ... your total

THE PLACE TO SAVE MONEY!

Prices Effective: Nov. 7 to 10

WE RESERVE THE RIGHT TO LIMIT QUANTITIES

STORES CLOSED Saturday, November 11th

Smoked Picnics

Tenderized Pork Shoulders.
Picnic Style. Government Inspected.
Mild, yet a rich smoked flavor.
Bakes tender and juicy.
Whole or Shank Half. . . . . lb. 39c

Butt Half . . . . . lb. 49c | Sliced and Tied . lb. 49c

Beef Pot Roast Boned and Rolled. Plate and Brisket. Canada Choice, Canada Good. ..... lb. 65c

Beef Shoulder Roast Beef. Blade Bone Removed. Canada Choice, Good lb. 69c

Canned Hams $1.69 Europa Brand. 1½ lb. size. ....

Garlic Stick: Olympic Ukranian. 12 oz. pk. ..... 69¢
Smoked Cod Fillets: Imported. Tasty. Lb. ..... 59¢
Large Kippers: Imported. Headless. Lb. ..... 45¢

Ice Cream Snow Star Vanilla. Rich and creamy. ..... 6 pt. ctn. 95c

Cream Pies Bel-air Frozen. Assorted flavors. 14 oz. each 39c

Potato Chips Lunch Box. Fresh, crisp and delicious. 9 oz. tri-pack box. 49c

Skim Milk Lucerne Instant Powdered. For baking or drinking. ..... 3 lb. pkg. 99c

Beans With Pork Taste Tells. In tasty tomato sauce. 26 fl. oz. tin. . 4 for 89c

Facial Tissue Scotties. White or Colored. Box of 400. ..... 3 for $1.00

Toothpaste Pepsodent. Special Offer. With Irium. Family size tube. 79c

Pork Loin Chops Government Inspected. Serve breaded. Centre Cut Rib. lb. 79c

Pork Loin Roast Government Inspected. Large End. _ lb. 69c

Side Bacon Grand Taste. Sliced. Rindless. 1 lb. package. _____ each 79c

Fish & Chips Captain's Choice. Frozen. 20 oz. package. _____ 49c

Soup Tomato or Vegetable. Puritan. For nourishing lunches. 10 oz. tin. _____ 10 for $1.00

Mild Cheese Safeway. Ontario Cheddar. Random Cuts. _____ 10% Off

Large Eggs Breakfast Gem. ___ grade 'A' 2 doz. 89c

Apple Juice Sun-Rype. Blue Label. 48 oz. tin. _____ 3 for $1.00

Detergent Tide Powdered. With Tiger Power. Special offer. King size. Package. _____ $1.39

Bleach White Magic. Safe for nylon, rayon or dacron. 128 oz. plastic. _____ 59c

S.O.S. Scouring Pads. Package of 10. ..... 2 for 49¢	Joy Detergent. Liquid. 32 oz. plastic. ..... 79¢	Crisco Cooking Oil. For baking. 38 oz. bottle. $1.19	Aylmer Green Beans. Blue Lake. 14 fl. oz. tin 2 for 49¢	Scot Paper Towels. Assorted. Big Roll. Ea. 2 for 75¢	Kellogg's Cereal. Puffa Puffa Rice. 11 oz. pkg. ..... 49¢	Salada Tea Bags. Package of 100 bags. ..... 75¢	Brocade Soap. Deodorant. 5 Regular bars banded. ..... 55¢
Duncan Hines Cake Mixes. Asst. Varieties 19 oz. pkg. ..... 2 for 79¢	Aylmer Fruit Cocktail. 14 fl. oz. tin. ..... 2 for 55¢	Mom's Margarine. No. 1 Quality. 1-lb. pkg. ..... 2 for 55¢	Jolly Time Popping Corn. Fun to pop. 1-lb. bag. ..... 19¢	Dishwasher Compound. White Magic. 35 oz. box. ..... 89¢	Brookfield Cheese. Swift's. 2-lb. box. ..... 99¢	Kotex Napkins. Sanitary, Regular. Box of 24. ..... 79¢	Micrin Mouthwash. Keeps breath fresh. 14 oz. bottle. ..... 79¢

food bill is lower at SAFEWAY

CANADA SAFEWAY LIMITED

New Adviser Has No Time For Separatism

By DAVE BAZAY

QUEBEC (CP)—Marcel Faribault, a big-business financier who says he has no time for separatism, joined the Quebec government Tuesday as special adviser on economic and constitutional affairs.

The 59-year-old president of the General Trust Co. of Canada was recruited by Premier Daniel Johnson to help the Union Nationale government overcome crucial problem of economic development and constitutional change.

Mr. Faribault is expected to shore up confidence in the government in the business community, concerned over the Union Nationale's stand on separatism.

The cigar-smoking financier got started in his new job by telling reporters he believes in Canada, urging greater investment in Quebec and speaking of a pressing need for a new Canadian constitution.

His first major constitutional task will be to advise Mr. Johnson at the conference on the Confederation of Tomorrow, a meeting of premiers sponsored by Ontario's Premier Robarts. The meeting is in Toronto late this month.

Mr. Faribault had been expected to join the Union Nationale cabinet as minister of the new department of companies and financial institutions, but Mr. Johnson appointed him to the Legislative Council, Upper House of the Quebec legislature.

The seat in the senate-type chamber enables Mr. Faribault to retain his presidency of General Trust and the directorships he holds on 18 major companies, including the Bell Telephone Co. of Canada.

Mr. Johnson said Mr. Faribault will sit in on cabinet meetings, acting as government adviser on a five-day-a-week basis with no pay for this service other than the $12,000 a year the financier will earn as member of the Upper House.

Asked for his views on separatism, Mr. Faribault told reporters:

"I am not a separatist. I believe in Canada. Canada and I are inextricably linked. I believe in Canada for myself, for my children, for my compatriots, for everybody."

Father of seven, Mr. Faribault is "inextricably linked" to Quebec, where the first Faribault arrived in 1754 from France and started a family tradition of practising law continued until this day.

Mr. Faribault became a notary in 1930—the seventh-generation Faribault to practise law in Quebec. He received a doctorate in civil law at the University of Montreal in 1936.

He became professor of notarial law at the University of Montreal, which he later served as secretary-general from 1950 to 1955.

He joined General Trust as a director in 1946 and became president in 1955, when General Trust had assets totalling around $171,000,000. He built the company into one of Quebec's most important trust companies with assets, including subsidiaries, of about $575,000,000 in 1966.

Mr. Faribault rose to national prominence within the federal Conservative party in 1963 for his speech-making at the party's Fredericton thinkers conference. He urged greater constitutional powers for the provinces.

At the party's thinkers conference at Maison Montomorency, held prior to the Conservative leadership convention this fall, he said that unless English Canada is prepared to discuss constitutional change with Quebec "the country is lost."

He prompted the deux nations—two founding peoples—concept, which was adopted at the thinkers conference.

Mr. Faribault's task at the economic level in the government is to head what Mr. Johnson described as a "'blitzkrieg" of economic planning and development to get Quebec's economy rolling at a quicker pace.

Mr. Faribault said Quebec remains among the best places in the world to invest, comparing talk over economic uncertainty in the province with a stock market slump, "a spiral which feeds on itself."

He said this reaction was panic inspired by instinct rather than reason and should be dismissed.

"We want some constitutional changes. The rest of Canada seems to be saying: Don't change at all. We want changes for ourselves. Don't ask to do anything ourselves."

WORLD BRIEFS

DETROIT (AP)—Lenore Romney, wife of Michigan Governor George Romney, was taken to hospital Sunday after she fell in a bathtub and broke her shoulder. Mrs. Romney will be 58 next Thursday.

KUCHING, Malaysia (AP)—Fifty Communist insurgents have been killed along the Indonesian-Malaysian border in Borneo in the last month, Indonesia Brig.-Gen. A. J. Witono said Sunday. Indonesia and Malaysian forces patrolling the border have been increased, the general said.

TREMORS CONTINUE

SICILY (AP) — The third light earthquake to hit central Sicily in a week sent several houses tumbling Sunday while hundreds dashed into the streets in panic. Although no injuries were recorded, authorities reported many houses were left in precarious condition.

Announce New Healing Substance: Shrinks Piles

Exclusive healing substance proven to shrink hemorrhoids and repair damaged tissue.

A renowned research institute has found a unique healing substance with the ability to shrink hemorrhoids painlessly. It relieves itching and discomfort in minutes and speeds up healing of the injured, inflamed tissue.

In case after case, while gently relieving pain, actual reduction (shrinkage) took place.

Most important of all—results were so thorough that this improvement was maintained over a period of many months.

This was accomplished with a new healing substance (Bio-Dyne) which quickly helps heal injured cells and stimulates growth of new tissue.

Now Bio-Dyne is offered in ointment and suppository form called Preparation H. Ask for it at all drug stores. Satisfaction or your money refunded.

IT HAD TO HAPPEN—The miniskirt for men has come to Toronto. Enjoying the bite of cold rain on their knees were Nicholas Simons and Donald Cullen, of the cast of Beyond the Fringe.

Catholics and Protestants Observe Reformation Event

By GEORGE W. CORNELL
AP Religion Writer

Long ago a controversial Roman Catholic priest named Martin Luther concluded that God is "on our side."

God was not wrathfully threatening, but mercifully accepting "me, a cursed sinner" and other "stinking sinners" who can't earn it but who receive it anyway through trusting Him.

"Through grace and sheer mercy God justifies us through faith," he said.

That was the key, reverberating theme of the blunt, fervent friar of Wittenberg, who lit the fires of the 16th century Protestant Reformation, unleashing a chain of divisions he never intended, and whose imprint today touches all Christendom in a modern counter-surge toward unity.

It now is the 450th anniversary of that historic religious struggle and oddly it is being observed by Roman Catholics and Protestants.

INFLUENCE GROWS

"The influence of the Reformation is more potent than ever, and it is growing," says Yale University's renowned church historian, Kenneth Scott Latourette.

Its legacy animated movements ranging from the spread of democracy and mass education to the United Nations Charter of Human Rights.

Paradoxically, the specific issues that started it have faded.

Opposing church systems which developed in the ensuing centuries now are involved in a tide of reconciling change in which each has drawn values from the other.

CONCERNS ACCEPTED

Many of Luther's reformation concerns "have been acknowledged in a positive way" in Catholicism through reforms of the second Vatican council, notes Rev. Harry J. McSorely of St. Paul's College, Washington, D.C. D.C.

Among them: Recognition of the priesthood of all believers; worship in vernacular languages; affirmation of the unique authority of Scriptures; greater stress on Bible study, preaching and the role of the ministry as service rather than rule; support for religious liberty; a concept of the church as a communal "people of God" rather than a pyramidal hierarchy.

*At the same time, Protestant*ism increasingly has reclaimed Catholic qualities.

These include: Wider recognition of the importance of extra-biblical tradition, including its indispensability in compiling and interpreting the Bible, a re-orientation of Protestantism's plain pulpit-centred worship to put more stress on symbolism and communion at the altar.

"Protestants are becoming Catholic and Catholics are going Protestant," says Rev. Dr. Roland H. Bainton, noted United Church of the U.S. theologian and author of the best-known biography of Luther, Here I Stand.

SITUATION IRONIC

A leading Lutheran scholar, Rev. Jaroslav Pelikan, says the irony of the situation is that Luther espoused both "Catholic substance," which Protestant*ism later lost and now seeks to* recover, and a "Protestant principle" of reform,which Catholicism had lost and now is reclaiming.

So modified have become the approaches and attitudes on both sides that it has aroused a growing succession of individual calls for an end to the Catholic-Protestant rupture.

At the same time, among Roman Catholic scholars, there has been a spreading wave of esteem for the contributions of that earthy, high-stung, brilliant priest-professor of 16th century Europe, Martin Luther.

Rome should recognize its responsibility in cutting Luther off from the church and revoke the papal bull that did it, says a noted Catholic moral theologian, Rev. Bernard Haring.

Father McSorely says that on the basic conflict between Rome *and Luther—his contention that* man was unable to gain salvation by good works but only by faith in God's forgiving mercy —Luther was right.

CHURCH RENT

The 95 theses which the Augustinian priest, doctor of theology and professor of Scripture at the University of Wittenberg, nailed to the church door Oct. 31, 1517, enumerated objections to the sale of papal indulgences, which Rome has since forbidden.

Villagers were assured that the purchase of an indulgence—a money-making traffic in Luther's day—would bring relief for departed relatives.

Protested Luther: "Papal indulgences do not remove guilt. If the Pope does have the power to release anyone from purgatory, why in the name of love does he not abolish purgatory *by letting everyone out?"*

He went on to list other objections, most of them now recognized as in accord with basic Catholic teaching, but a threat to the church practices of that medieval era.

As church scholars of Catholic and Protestant heritages now agree, the period was rife with ecclesiastical decadence, sale of church offices, nepotism, clerical concubinage and exploitation of the superstitions of an illeterate people.

Luther refused Rome's pleas that he recant and in January 1521, the Pope excommunicated him as an outlaw heretic.

Emperor Charles V, at the prompting of the papal nuncio, summoned Luther to appear before the assembled princes of the Holy Roman Empire at the Diet of Worms.

MADE FAMED REPLY

There, on April 18, 1521, pressed by Rome's prosecutor with a catalogue of heresy charges, and under ominous pressure to recant, Luther made his famed reply:

"Unless I am convinced by Scripture and plain reason—I do not accept the authority of popes and councils, for they have contradicted each other—my conscience is captive to the word of God. I cannot and I will not recant anything, for to go against conscience is neither right nor safe. Here I stand. I cannot do otherwise. God help me. Amen."

Looking back on that firm stand, and the result that followed, including both the divisions and the continuing reforms, a noted German Catholic scrolar, Rev. Hans Kung, says: "What Luther wanted was good in itself; he wanted the church to frame herself and her theology anew according to the gospel of Christ and to renew and reform herself.

"But there were other facts at work, not the least of them politics. So, in the name of church reform, there came the tragedy of schism."

Says a Lutheran leader, Rev. Paul C. Empie: "The big issue of this generation is not which brand of Christianity shall win universal recognition but whether or not there is any place at all for such religious faith in the society of the future."

Leadership Can't Be Taught In Classroom, Says Stanfield

By WAYNE ANDERSON

HALIFAX (CP)—The needs of mankind will not be met only by the application of science and economics, Robert Stanfield told a special convocation at Nova Scotia Technical College here Saturday.

The national Progressive Conservative leader said solutions to material needs "will only be attained by men and women who are educated and trained to assume positions of leadership."

Leadership could not be taught in the classroom, he said.

"It is inherent in all of us in a way, it is stimulated by the example of others, it is brought forth by opportunity and strengthened by practice."

Mr. Stanfield said the growing association of institutes of higher learning with all levels of government is going to require "the utmost diplomacy and cooperation of both elements to bring about a happy and workable understanding" of the problem of finances.

One of the immediate tasks facing engineers and architects in the Atlantic region is that of increasing productivity in both primary and secondary industries, he said.

He described the shortage of housing and pollution of air, water and soil as the two major problems facing the country and said they must be solved by team efforts of engineers and architects.

Only by ensuring development of the country and the Atlantic region, in particular, could Canadians assist in larger world problems such as provision of adequate food, fuel and shelter.

The special convocation, marking the college's 60th anniversary and Canada's centennial, awarded honorary engineering doctorates to Mr. Stanfield, Industry Minister C. M. Drury, Air Marshal Clarence R. Dunlap, a graduate of the college, and Robert F. Shaw, deputy commissioner general of Expo 67.

Following the convocation, M. M. O'Brien Hall, a new men's residence, was opened by Mr. O'Brien, who graduated from the college in 1913. He made his career in mining and now lives in Vancouver.

College President Dr. G. W. Holbrook described the seven-storey building as something new in men's residences. It contains eleven 12-man apartments and plans are to have a cross-section of graduate and undergraduate engineers and architects living in each apartment.

The alumni gave Dr. Holbrook a $5,000 cheque in addition to its earlier $25,000 contribution towards the cost of the building.

Education Minister E. D. Haliburton presented a $25,000 cheque to match the alumni's original contribution.

Dr. Henry D. Hicks, provincial representative of the Canada council, said a council grant had financed about 15 per cent of the $1,300,000 building.

The official party was to begin its tour of the seventh floor of the residence following the ceremonies, but it was discovered a fuse had blown in the elevator—"a most embarassing situation for an engineering school," said Dr. Holbrook.

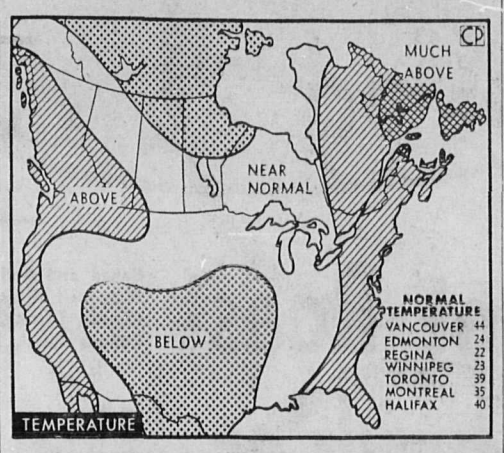

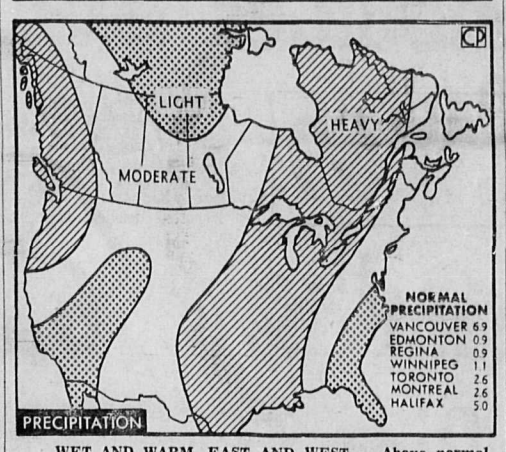

WET AND WARM, EAST AND WEST — Above normal temperatures are expected for British Columbia, southern Alberta, eastern Ontario, Quebec and the Maritimes during November, according to the 30-day outlook of the United States weather bureau. Below normal readings are called for northern in Saskatchewan and Manitoba with the rest of the country having near normal temperatures. Precipitation will be heavy in British Columbia, Ontario and Quebec, with moderate precipitation in most other areas. — (CP Newsmap).

LILLE, France (AP)—The Cathedral of Notre Dame here was started in 1854 and is finished except for main portals and two neo-Gothic towers blueprinted a century ago. Architect Janus Deryng now wants to complete it with a campanile including elevator instead of the towers and a 300-car parking space to pay for construction with fees from motoring church goers.

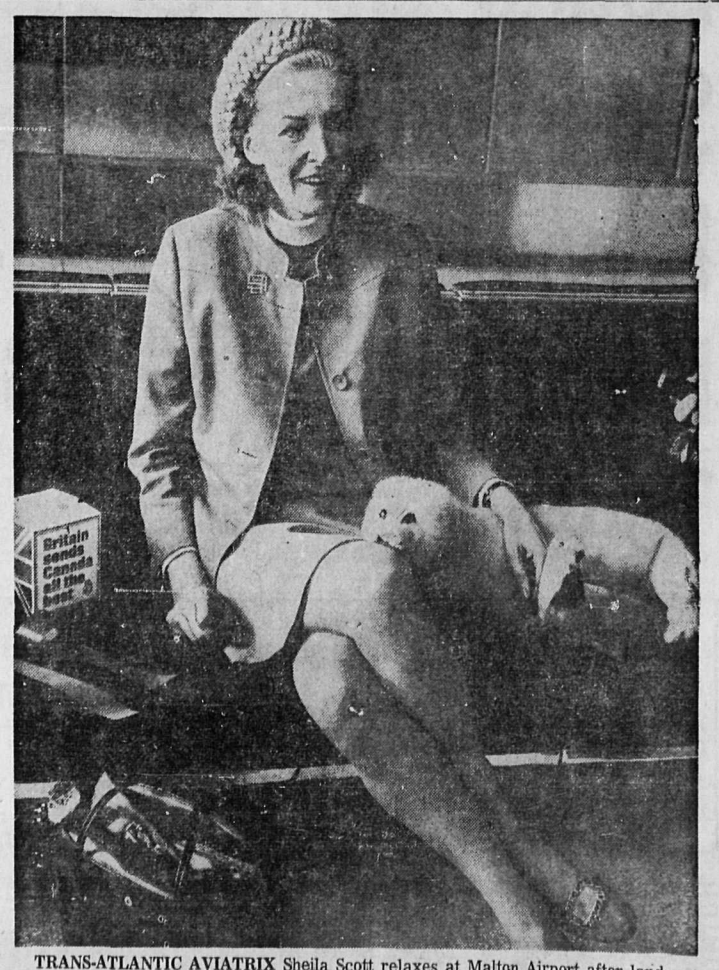

TRANS-ATLANTIC AVIATRIX Sheila Scott relaxes at Malton Airport after landing in light plane in which she made record crossing of Atlantic in 17 hours, 14 minutes. She made the flight to promote British Week.

What is advertising ?

ADVERTISING IS YOUR BUYING GUIDE

Advertising, quite simply, is news. News about products and services. When that news is about a product you're interested in buying, it's usually good news, too. It gives you an opportunity to learn more about the product.

To compare features and prices. To decide which is the best value for you. It is, indeed, a very convenient buying guide.

To be sure, the purpose of advertising is to interest you in goods and services. To sell them to you if possible. But the ultimate decision to buy is yours to make. And you make it, as a rule, not after reading one ad, but after reading a number of ads run by different manufacturers or different shops.

That's one of the virtues of our competitive economy. Lots of ads. Providing you with a lot of information to help you make the best possible buying decision.

CANADIAN DAILY NEWSPAPER PUBLISHERS ASSOCIATION
55 University Avenue, Toronto 1, Ontario, Canada • R. A. Barford, General Manager

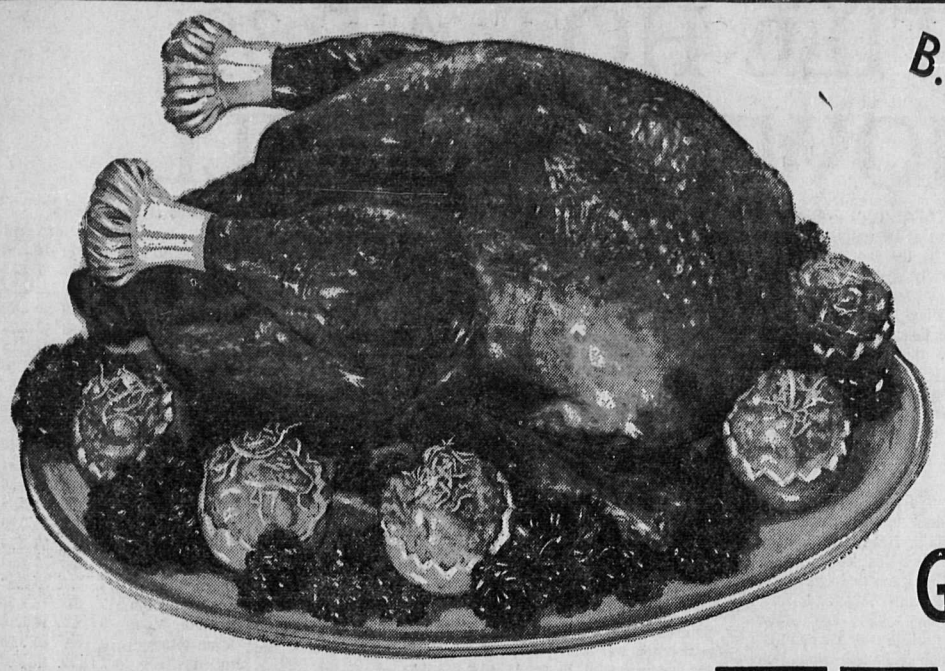

B.C. Grown **TURKEYS** Fresh

Ice Pack. 5 to 9 lb. average

Grade **A** Per lb. **45c**

Pork Spareribs
Fresh Frosted
lb. **49c**

Sandwich Chubs
Swift's Premium
Assorted Flavours. 8 oz. each.
3 for $1.00

Side Bacon
"By the Piece"
End Cut lb. **59c** | Centre Cut lb. **69c**

Tide
King Size
$1.29

Parkay
2 lbs. 59c

Tomato Juice
Aylmer, 46-oz.
3 for $1.00

Towels
Scott. 2-Roll Pak
49c

★ **Flour** "Five Roses". . . . . **20** lb. bag **$1.39**

★ **Sardines** "Brunswick". . . . . **3** tins **25c**

★ **Bread** "Hood's" or "Bamby". . . . . **7** for **$1.00**

★ **Coffee** Nabob. 1-lb. Regular. . . . . lb. **79c**

★ **Milk** Powder. Carnation . . . . . **3** lb. pkg. **$1.19**

Cheese Whiz Kraft. 2-lb. jar _____ **$1.39**

Velveeta Kraft. 2-lb. pkg. _____ **$1.39**

Choco Hot or Cold. 2-lb. tin _____ **79c**

Mixed Nuts Aloha. 1-lb. tin _____ **79c**

Aylmer Vegetable Corner

Peas Fancy. 14 oz. tins. _____ 4 for 89¢

Cream Corn 14 oz. tins. _____ 5 for $1.00

French Beans 14 oz. tins. _____ 4 for 89¢

Kernel Corn Vacuum Packed. 12 oz. tins. ___ 6 for $1.00

T.V. Dinners Swanson's, Turkey or Swiss Steak. 12-oz. pkg. _____ **65c**

Tomatoes
Tube
2 for 49c

Lettuce
2 Solid Heads
49c

OVERWAITEA FOODS
1915 - 1967

Prices Effective:
Tues., Nov. 7, to Fri., Nov. 10.

We Reserve the Right to Limit Quantities.

WORLD BRIEFS

BUENOS AIRES (AP)—Strip-tease is legit again in the Argentina capital. Mayor Manual Iricbar, a retired general, told a news conference he had revoked a ban on it imposed by his predecessor, Eugenio Schettini, a retired colonel.

TOKYO (AP)—A Japanese psychologist, Hiroyoshi Ishikawa, contends toilets in banks should be accessible to the general public to improve relations between banks and people. He says use of bank toilets now is limited to bank depositors.

Worry of FALSE TEETH Slipping or Irritating?

Don't be embarrassed by loose false teeth slipping, dropping or wobbling when you eat, talk or laugh. Just sprinkle a little FASTEETH on your plates. This pleasant powder gives a remarkable sense of added comfort and security by holding plates more firmly. No gummy, gooey, pasty taste. Dentures that fit are essential to health. See your dentist regularly. Get FASTEETH at all drug counters.

GARY PLAYER'S GOLF CLASS: If you get nervous on the first tee...

Little Backing Showing For Wimbledon Changeover

By JAMES CONWAY

LONDON (CP) — Initial enthusiasm over the British Lawn Tennis Association's decision to open the Wimbledon championships to professionals is waning.

One reason is that no other nations seem inclined to follow Britain's lead. Another is that some of the top pros may not turn up for the first open Wimbledon.

Most experts here still believe the declared aim of the association—to stamp out "shamateurism"—is right, but they're afraid it might fail and that Wimbledon's prestige would fall.

The association took a courageous step in ending the segregation of amateurs and pros. It was moved partly by the hypocrisy of international tennis which permits some amateurs to receive more in expenses than many pros get in prize money.

The British claimed they were forced to act alone because of stubborn opposition from the International Lawn Tennis Federation. They hoped other countries would have the courage to follow the lead.

Individuals in Europe, Australia and the United States have come out in support of Britain but no backing has come from any national association.

The federation attacked Britain for acting alone. Dr. Giorgio Stefani, its president, said non-British amateurs would not be allowed to enter any open championship in Britain because international regulations forbid amateurs and pros playing together in competition.

Any foreign players disregarding the warning would risk being barred from other tournaments throughout the world. British players would also be barred from foreign tournaments and the British team might be expelled from the Davis Cup.

If the British plan is to work at all it will require that British amateurs and at least some others be ready to support it and forfeit their careers for a principle. Support will also have to come from the pros. They would be an attraction at Wimbledon since many played and won there as amateurs and will be remembered by the fans.

But several pros, including such top men as Rod Laver and Ken Rosewall of Australia, aren't sure they can make it for the first open Wimbledon next year.

"Ninety-nine out of every 100 players want to play at Wimbledon and this goes for all professionals," says Rosewall. "But whether they can make it will depend on their contract commitments at the time."

He thinks most sponsors of pro tournaments would be willing to switch schedules if necessary to let them participate, especially if a pro has a chance of winning. "It would be good advertising for our other engagements."

BRITISH SOCCER

LONDON (CP) — Old Country soccer results Saturday:

ENGLISH LEAGUE
Division I

Burnley 1 Chelsea 1
Everton 1 Man City 1
Fulham vs. Sheffield U ppd
Leeds 3 Arsenal 1
Man United 1 Stoke 0
Sheffield W 2 Southampton 0
Sunderland 1 Notts F 0
Tottenham 1 Liverpool 1
West Ham vs. West Brom ppd
Wolverhampton 2 Coventry 0

Division II

Aston Villa 1 Carlisle 0
Cardiff 0 Millwall 0 abandoned after 31 minutes
Derby 2 Birmingham 2
Norwich 2 Middlesbrough 1
Portsmouth 3 Hull 0
Preston 1 Bolton 1
Rotherham 1 Bristol C 0

Charlton Athleticvs. Huddersfield Town, Crystal Palace vs. Ipswich Town, Plymouth Argyle vs. Blackpool and Queens Park Rangers vs. Blackburn Rovers all postponed.

Division III

Barrow 4 Northampton 0
Bournemouth 1 Grimsby 0
Bury 3 Gillingham 2
Colchester 3 Torquay 5
Mansfield 2 Swindon 2
Oldham A 2 Tranmere 1
Oxford 4 Walsall 0
Peterborough 2 Reading 3
Southport 1 Brighton 0
Watford 2 Shrewsbury 0

Bristol Rovers vs. Orient ppd, ground waterlogged.

Division IV

Bradford 4 Swansea 1
Chester 0 Rochdale 1
Chesterfield 2 Brentford 1
Crewe Alex 2 Hartlepools 1
Darlington 1 Doncaster 1
Halifax 1 Bransley 1
Lincoln 0 Wrexham 2
Notts C 3 Newport 1
Port Vale 1 York City 0
Workington 2 Southend 2

Aldershot vs. Luton Town and Exeter City vs. Bradford ppd, grounds waterlogged.

SCOTTISH LEAGUE
Division I

Airdrieonians 0 Dundee 0
Dundee U 1 Motherwell 1
Dunfermline 1 Clyde 0
Hearts 1 Falkirk 0
Morton 3 Raith 3
Partick 2 Aberdeen 2
St. Johnstone 2 Rangers 3
Stirling 4 Hibernian 1

Celtic vs. Kilmarnock ppd

Division II

Ayr U 1 Cowdenbeath 0
Clydebank 4 Alloa 1
East Fife 2 St. Mirren 1
E Stirling 2 Albion 2
Forfar 2 Queen's Pk 2
Hamilton 1 Berwick 2
Montrose 1 Stranraer 2
Queen of S 0 Brechin 3
Stenhousemuir 1 Dumbarton 1

IRISH LEAGUE

Ards 3 Ballymena 1
Coleraine 7 Portadown 1
Crusaders 1 Linfield 3
Glenavon 5 Derry City 1
Glentoran 5 Cliftonville 0
Distillery 3 Bangor 1

EAT TURKEY

MEXICO CITY (AP)—Mexican holiday diners who favor turkey will have to eat Mexican, the ministry of agriculture has ruled. To protect the Mexican poultry industry, all turkeys sold for holiday tables must carry seals and numbers testifying they were reared in this country. Mexicans eat about 150,000 a year.

STILL HOT AT 39, HOWE TIES HULL

MONTREAL (CP) — Big Gordie Howe of Detroit Red Wings doesn't let the fact his club is doing badly spoil his individual play.

The Wings ran into a roadblock in their three games last week as they were unable to pick up a point with three straight losses. They were outscored 18-9 and two of their setbacks were at the hands of teams from the National Hockey League's expansion division.

Howe, the player who has been in NHL longer than anyone in history, demonstrated again why at age 37, he is one of hockey's hottest properties.

Despite the Wings' poor showing, he managed to pick up four goals and one assist. This total moved him into a tie with Bobby Hull of Chicago Black Hawks in the NHL's individual scoring race.

Howe, who has won the scoring championship a record six times in his previous 21 seasons, is ahead of his goal-scoring pace of last season when he scored goal No. 10 in Detroit's 33rd game.

So far this season he has 10 goals in 12 games and six assists for a total of 16 points.

Hull's 16-point total is a result of his goal-a-game clip of 11 and five assists.

Yvan Cournoyer of Montreal Canadiens stayed within reach of the leaders by virtue of his seven goals and seven assists for 14 points.

Six players are grouped behind Cournoyer with 13 points. They are Andy Bathgate of Pittsburgh Penguins, Fred Stanfield and John McKenzie of Boston Bruins, Dave Keon of Toronto Maple Leafs, Jean Ratelle of New York Rangers, and veteran Detroit captain Alex Delvecchio.

Another veteran, captain George Armstrong of Toronto, picked up seven points last week including three goals to raise his personal total to five goals and five assists for the season.

A pair of youngsters who have kept Philadelphia Flyers in contention in the Western Division, took over the goaltending lead.

Doug Favell and Bernie Parent have a combined goals-against average of 2.20, after their club's surprising 4-1 upset and 1-1 draw against Canadiens on the weekend.

Teammate Ed Van Impe leads the individual penalty parade with 33 minutes.

The leaders:

	G	A	Pts.	Pen.
B. Hull, Chi	11	5	16	8
Howe, Det	10	6	16	11
Cournoyer, Mtl	7	7	14	0
Bathgate, Pitts	8	5	13	5
Stanfield, Bos	4	9	13	0
Keon, Tor	4	9	13	0
Ratelle, NY	3	10	13	0
McKenzie, Bos	2	11	13	10
Delvecchio, Det	1	12	13	2
Beliveau, Mtl	7	5	12	8
Hicke, Cal	6	6	12	10
Mahovlich, Tor	4	7	11	8
Gilbert, NY	3	8	11	0
Irvine, LA	4	6	10	2
Hadfield, NY	5	5	10	4
Goyette, NY	5	5	10	2
Armstrong, Tor	5	5	10	0
Henderson, Det	5	5	10	6
Conacher, Tor	5	5	10	15
Hampson, Det	4	6	10	6
Rochefort, Phil	3	7	10	2
Melnyk, St. L	2	8	10	2
Nesterenko, Chi	2	8	10	12
Oliver, Tor	2	8	10	2
Ellis, Tor	6	3	9	0
Bucyk, Bos	5	4	9	0
Prentice, Det	5	4	9	4
Nevin, NY	4	5	9	4
Walton, Tor	4	5	9	13
Boudrias, Minn	3	6	9	2
Douglas, Cal	3	6	9	29
McDonald, Pitts	3	6	9	2
Ehman, Cal	3	6	9	2
Stratton, Pitts	3	6	9	4
Pulford, Tor	3	6	9	6

Records of Goalkeepers

	GP	MP	GA	Avg
Favell, Phil	7	420	14	2.00
Parent, Phil	3	180	7	2.33
Phil totals	10	600	22	2.20
Gamble, Tor	4	240	9	2.25
Bower, Tor	8	480	18	2.25
Tor totals	12	720	27	2.25
Worsley, Mtl	4	200	5	1.50
Vachon, Mtl	8	460	20	2.61
Mtl totals	11	660	25	2.27
Giacomin, NY	11	660	25	2.27
Hall, St.L	5	280	10	2.14
Martin, St.L	6	320	13	2.44
St.L totals	10	600	23	2.30
Binkely, Pitts	7	420	17	2.43
Bassen, Pitts	5	300	13	2.60
Pitts totals	12	720	30	2.50
Cheevers, Bos	9	540	23	2.56
Hodge, Cal	12	720	35	2.92
Maniago, Minn	7	333	16	2.88
Bauman, Minn	6	267	14	3.14
Minn totals	10	600	30	3.00
Rutledge, LA	7	369	16	2.60
Sawchuk, LA	6	351	21	3.59
LA totals	12	720	37	3.08
Gardner, Det	5	247	14	3.41
Crozier, Det	9	473	28	3.55
Det totals	12	720	42	3.50
DeJordy, Chi	8	486	27	3.46
Dryden, Chi	4	192	16	5.00
Chi totals	11	660	44	4.00

Goalkeepers' average based on each 60 minutes played. All goals against a team in any game are charged to the individual goalkeeper of that game for purposes of awarding the Vezina Trophy.

Shutouts: Favell, Bower, Worsley, Giacomin, Binkley, Cheevers, Hodge, Crozier, 1. Empty-net goals: Favell, Dryden, 1.

Penalties in minutes: Philadelphia 163, Boston, 131, Oakland 172, Los Angeles 151, Minnesota 111, Montreal 121, Detroit 128, St. Louis 97, Toronto 111, Chicago 89, Pittsburgh 92, New York 84.

STANDINGS

East Division	W	L	T	F	A	Pt
New York	6	2	3	37	25	15
Toronto	7	4	1	46	27	15
Montreal	5	3	3	24	25	13
Detroit	6	5	1	41	42	13
Boston	5	2	2	34	23	12
Chicago	2	7	2	25	44	6
West Division						
Los Angeles	5	4	3	36	37	13
Pittsburgh	5	6	1	31	30	11
Philadelphia	4	4	2	20	22	10
Minnesota	3	4	3	22	30	9
St. Louis	3	5	2	22	23	8
Oakland	2	7	3	25	35	7

Today's Games

Oakland at Los Angeles

Wednesday's Games

Montreal at Chicago
Toronto at Oakland
Boston at New York
Philadelphia at Pittsburgh
St. Louis at Minnesota

Thursday's Games

Toronto at Los Angeles
Pittsburgh at Detroit

Saturday's Games

Chicago at Montreal
Toronto at Minnesota
Oakland at Boston
St. Louis at Pittsburgh

Sunday's Games

Montreal at Detroit
Oakland at New York
Philadelphia at Boston
St. Louis at Chicago

JONQUIERE, Que. (CP)—Night watchman Ernest Bergeron, 65, father of 12 children, was beaten to death Sunday by thieves using a metal bar, police said Monday. The slaying was discovered by one of Mr. Bergeron's sons.

SPORTS--all sorts

BOWLING

Friday Mixed: Pick-Ups 4, Highlanders 0; Tail-Enders 4, Hot Shots 0; Head Pins 3, Poor Boys 1. Pick-Ups lead with 26 points. High game and aggregate, Pick-Ups with 1018 and 2917. Ladies' high single and triple, Joanne Carlisle with 239 and 619. Men's high single and triple, Bob Robertson with 292 and 755. Rolling 250 or better, Bill Stillwell with 251, Bruce Latrimouille with 269, Floyd Jennings with 275 and 739 triple.

Friday Niners: Blow-Hards 3, Astros 1; Griffins 3, Mad D.J.'s 1; 880's 3, G.T.'s 1. Blowhards lead with 23 points. High game and aggregate, Blowhards with 990 and 2692. Ladies' high single and triple, Bev Isnor with 242 and 541. Men's high single Grant Hood with 282 and men's high triple, Bill Liddell with 706. Rolling 250 or better, Cec Wiens with 265, Jack Richards with 256, John Woiken with 266, Bill Liddell with 258.

Youth Bantam: Stompers 3, Appollo's 2; Surfers 3, Big Shots 2; Flukes 5, Astros 0. Surfers lead with 18 points. Girls' high single and double, Linda Gordon with 169 and 335. Boys' high single, Brian Reid with 161 and high double, Ron Stevenson with 281.

Junior - Senior High: Mum's Kids 5, Bowling Stones 2; Funners 4, Acid Heads 3. Funners lead with 25 points. Girls' high single and triple, Judy Paul with 206 and 540. Boys' high single and triple, Larry Ivan with 226 and 606.

BASKETBALL

NDU Knights won their third straight league game against Selkirk College 60 to 54 in Nelson Saturday night.

Don Johnson was high scorer for the winners with 16 points while Gerald Ratry added 12. Parisoto of Selkirk took top scoring honors with 18 while teammate Peter Koochin hooped 14.

It was a wide open game with several fouls called. Both teams looked considerably better than in their opening games.

Fans saw zone press, full court press and fast-break ball all played by both sides.

RUGBY

Nelson Rugby Club drew a 6-6 tie with a combined team from Trail and Selkirk in Saturday rugby action in Nelson. The Nelson club had previously drubbed Trail, but the visitors added strength from Selkirk College and a few men missing from the Nelson roster made the difference.

Rod Michael was the hero of the day, scoring a try and a field goal for Trail's six.

Bob Jeffs kicked a field goal for Nelson while Ray Hawkins added another.

Nelson, Trail and Selkirk will combine to play Washington State in Trail one week from next Saturday.

Down Our Alley

Trials for the Western Canada teams opened Sunday morning with 19 determined bowlers on the lanes to compete for positions on the teams that will represent Nelson at the interior rolloffs.

Twelve B.C. centres will converge on Kelowna in February to vie for the honor of representing city and province in the Western Canada finals at Saskatoon Easter weekend.

The qualifying round calls for 24 games rolled in weekly blocks of six. Five Sundays are set aside for the trials so there is still time to get in the required number of games.

Louise Shutty and Red Brochu set the pace for a starter with averages of 225 and 275, respectively. Louise's performance included a red-hot 386 single.

The "season record board" was changing daily last week. For women's leagues, Gladys Keegan went on with a nice score of 310 Tuesday evening. Thursday afternoon, Flo Hartridge erased that with a 325.

Matinee "C" Comet team were posted with 1131 single and 2728 triple.

The mixed leagues saw changes too. Shirley Watson of B.C. Telephone team rolled a 739 triple, and Ed Aldred of the Sliders tallied a handsome 365 single. For the men's league, Bill Gallicano of the Hornets made few mistakes when he strung out games of 274, 302, 335 for a 911 triple.

All scores on the record board are without handicap.

Step up and receive your 300-Club crests! Here are the newest members: Gladys Keegan, 310; Flo Hartridge, 325; Jim Enright, 320; Phil Reed, 331, and Ed Aldred, 365.

Some of us could use an "11th frame" at times.

British Rugby

RUGBY LEAGUE

Blackpool Borough 9 Widnes 22
Bradford Northern 13 Hull 2
ramley 12 Hunslet 14
Dewsbury 5 Castleford 13
Doncaster 5 Leeds 45
Huddersfield 14 Wigan 7
Leigh 29 Oldham 4
Liverpool City 14 Barrow 9
Rochdale Hornets 15 Workington Town 11
Wakefield Trinity 18 Keighley 2
Warrington 9 Batley 6
Whitehaven 15 Swinton 5
York 2 Halifax 25

INTERNATIONAL

England 11 New Zealand 23

County Championship

Cumberland and Westmoreland 17 Yorkshire 17

CLUB GAMES

Bradford 6 Waterloo 16
Edinburgh 33 North and Midlands 6
Leicester 9 Gloucester 6
Manchester 18 Nuneaton 13
Moseley 13 London Welsh 21
Newbridge 9 Maesteg 16
Notts 9 Loughborough Colleges 13
Otley 18 Headingley 19
Oxford University 6 Cardiff 14
Sale 25 Fylde 9
Stewarts College FP 6 Heriots FP 17
Taunton 3 Exeter 27
Torquay 6 Devonport Services 12
Watsonians 10 Glasgow Academicals 19

World Briefs

ARSENIC AUTHOR DIES

KINGSTON, N.Y. (AP)—Joseph Kesselring, 65, author of Arsenic and Old Lace, one of the Broadway stage's longest-running plays, died Sunday in hospital here. On Broadway, Arsenic and Old Lace played 1,444 performances before ending its run June 17, 1944.

JACKIE DEDICATES ROAD

SIHANOUKVILLE (AP) — Mrs. John F. Knnedy Monday dedicated a broad boulevard in this new port city of Cambodia to her late husband. The U.S. president's widow made a brief non-political reply to the Prince Noredom Sihanouk's welcome and praise of President Kennedy.

Buying - Selling - Renting

Mail Your Classified Want Ad on This Handy ORDER FORM

FIRST LINE
SECOND LINE
THIRD LINE
FOURTH LINE
FIFTH LINE
SIXTH LINE
SEVENTH LINE
EIGHTH LINE

PLEASE NOTE:

The actual number of lines any given ad will occupy when published depends upon the number of words used and the length of the words.

It is possible therefore that an ad with a substantial percentage of lengthy words in comparison to short ones, will, when published, occupy a greater number of lines than indicated on the form above.

The form itself is only intended to be used as an indicator of the approximate probable cost of any given ad.

- **Put one word in each space.** (Each group of numbers or letters count as one word)
- **Put address or phone number in the ad.**
- **Box number count as four words.** (Box 00 Nelson News)

TO CALCULATE APPROXIMATE COST, USE THIS TABLE:

Per Line:

1 Insertion	.25
2 Consecutive Insertions	.40
3 Consecutive Insertions	.51
6 Consecutive Insertions	.72
26 Consecutive Insertions	2.34

Non-Consecutive Insertions 25¢ a Line Per Time.

- Minimum Charge Is Two Lines.
- Add 15¢ for Box Number.
- Take Advantage of the low 6-times rate

You Reach Over 36,000 Readers With Your Nelson Daily News Classified Ad

YOUR NAME _____ No. of days ad to run _____
ADDRESS _____ Bill Me _____
Payment Enclosed _____

Nelson Daily News
Classified Advertising Department
Box 700 Nelson, B.C.

Now in Nelson

You are looking at a genuine, all-rye whisky, made from 100% Canadian rye grain. Most so-called ryes are made from imported corn. ALBERTA PREMIUM is *all* rye. There's a very s-m-o-o-t-h difference!

ALBERTA PREMIUM

This advertisement is not published or displayed by the Liquor Control Board or by the Government of British Columbia.

Black Soccer Weekend To Be Probed by FIFA

LONDON (AP)—Brawling players and fist-swinging fans have sent world soccer spinning to the edge of anarchy.

This was the grim tale after one of the blackest weekends in the game's history.

The Federation of International Football Associations called for an inquiry into Saturday's savage World Club title clash in Montevideo, Uruguay. Five players, three from Glasgow Celtic of Scotland and two from Racing Club of Argentina, were sent off the field and police broke up brawls between the teams.

Hungarian referee Jozsef Gere was in hospital in Vienna after being hit with a bottle by a spectator in a riotous end to the Austria - Greece European Cup of Nations match. Gere abandoned the game as fans and police fought on the field.

ISSUE WARNING

A group of English League referees threatened to resign if they are not given better protection against unruly fans.

Jimmy Scoular, manager of English Division II team Cardiff City, said he was punched in the his team's league match against Millwall.

A Liverpool fan was sent to jail for a month for punching a policeman at the Tottenham Hotspur-Liverpool game. The man, William Oulson, 21, was one of the fans who were escorted from the stadium after fighting behind one of the goals.

English referee Keith Stiles said he is reporting the Chelsea team for ungentlemanly conduct after the 1-1 with Burnley in the English League. Chelsea players protested Burnley's equalizing goal and kept up the argument as the referee tried to reach the dressing room afterward.

Peterborough United, English Division III team, faced possible expulsion from the league on a charge of making illegal payments to players. English League officials have examined the club's books.

The Celtic-Racing Club fracas in Montevideo dominated the stormy headlines on British sports pages. Racing won the game 1-0.

Sir Stanley Rous, president of FIFA, said: "FIFA is bound to take some action in this disturbing matter when we receive reports from referees, the clubs and the football associations concerned."

29 Cyclists Injured

MEXICO CITY (AP)—One cyclist lay near death Monday and others remained hospitalized as the result of a massive pile-up involving Mexican and foreign entrants in the 2,190-kilometre race around Mexico.

Eye-Witnesses said the crash occurred Sunday when the unidentified lead cyclist approached a curve in the road with his head down, pedalling madly.

Not seeing the curve he headed straight on, left the road, and landed in a small ravine. Other cyclists piled in after him.

Of the 51 cyclists involved in the crash, nine were not Mexicans. The 29 injured were scattered over a wide area, and most of the bikes were unrepairable.

Pint-Sized Goalie Crozier Giving Up "Hockey Torture"

DETROIT (CP) — Roger Crozier, the almost jockey-sized goaltender who developed an ulcer at 17, Monday decided to give up the "pure torture" of the National Hockey League for the serenity of his Bracebridge, Ont., home.

The 150-pounder announced his retirement after Detroit Red Wings said they were sending him to their Fort Worth affiliate in the Central Hockey League.

"The demotion had nothing to do with my decision to quit," Crozier told Detroit manager-coach Sid Abel.

"My wife and I talked it over last night (Sunday). I don't feel capable of playing for Fort Worth or anyone else. I'd be a nut within three weeks if I continued."

Crozier, 25, yielded 18 goals last week when Red Wings dropped three consecutive games, two to expansion clubs.

NEEDS REST

"Roger has taken this thing (the slump) worse than anyone," Abel said. "He needs a rest very badly in order to keep his health. I hope that after a few weeks he will feel better and begin to think about playing hockey again."

Crozier is the second player in as many weeks to feel the strain of big-league hockey. Toronto Maple Leaf forward Frank Mahovlich entered hospital because of "depression and nervous tension."

Red Wings announced that Roy Edwards, 30, has been summoned from Fort Worth to replace Crozier. Edwards led the CPHL with a 1.33 goals-against average.

Centre Jimmy Peters, a Detroit native, also was recalled from Fort Worth and left winger John Brenneman was sent to the minor-league team.

Crozier's retirement comes as no surprise. He has indicated in the past that playing goal in the NHL is an unsuitable occupation for a worrier.

He once confided: "I like everything about hockey, the travelling, the friends I've met, the interviews. Everything but the games. They're pure torture.

COMPARES JOB

"A few summers ago I worked for a warehousing company in Bracebridge and found it so relaxing to do an honest day's work and then go home and forget about it.

"When I'm playing hockey I'm worried all the time that someone is going to get my job.

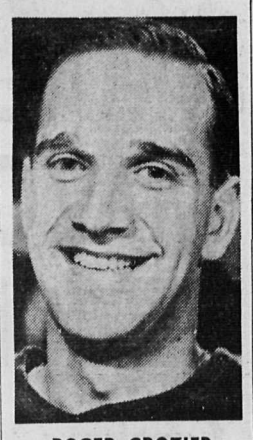

ROGER CROZIER

The only time I really forget about my problems is after a game when we've won. But by the next morning, I'd be worrying again."

Crozier won the Calder Memorial Trophy in 1964-65 as the NHL's top rookie. In 1965-66, he earned the Conn Smythe Trophy as the most valuable player in the Stanley Cup playoffs.

During the summer of 1965, Crozier was stricken with pancreatitis. For a time, his life was in danger and there was doubt whether he would play hockey again.

Last season was his most dismal in the NHL. His goals-against average ballooned to 3.35 following 2.42 and 2.78 in the previous seasons.

Management gave him a vacation with the hope a rest would transform him back into the Crozier of old. It didn't work.

"Detroit has had such great goalies as Terry Sawchuk, Glenn Hall and Harry Lumley," Crozier once said. "And now they're stuck with a little runt like me."

Zuger Not On Win List But Figures Show Worth

By THE CANADIAN PRESS

Quarterback Joe Zuger of Hamilton Tiger-Cats is one of the last triple threat men in professional football although he wasn't among the winners of individual honors in the Eastern Football Conference this season.

Zuger's 163 completions in 319 pass attempts for 2,775 yards and a .511 per cent completed average is second only to Russ Jackson of Ottawa Rough Riders, according to final EFC statistics released Monday.

But the 27-year-old former quarterback with Arizona State University also proved his worth as a rusher and punter.

Zuger carried 60 times during the season for 186 yards—13th among EFC rushers—for a 3.1-yard average gain and a long run of 25 yards.

His 125 punts for 5,726 yards and a 45.8-yard average is second only to Dave Mann of Toronto Argonauts.

COFFEY WITH 107

Meanwhile, Tommy Joe Coffey of Hamilton kicked aside all opposition in the individual scoring race with 107 points on five touchdowns, 20 converts, 18 field goals and three singles.

Bo Scott of Ottawa was second with 10 touchdowns for 60 points.

Whit Tucker of Ottawa and Jim Dillard of Toronto Argonauts finished in a two-way tie for third with 54 points on nine touchdowns.

Scott was the leading rusher in the East, with 762 yards gained in 136 carries for a 5.6-yard average.

Willie Bethea of Hamilton was second with 737 yards on 147 carries for an average five yards a carry. Dillard finished third with 670 yards on 124 carries, but had a 5.4-yard average.

TAYLOR SNARES 53

Bobby Taylor of Toronto led all pass receivers with 53 catches for 965 yards and an 18.2-yard average, although Tucker's 52 carries has netted him 1,171 yards and a 22.5-yard average.

Tucker's longest gain of 94 yards was also the best in the East this season. Taylor's longest gain was 55 yards.

Margene Adkins of Ottawa finished third in pass receiving with 46 catches for 964 yards and a 21-yard average.

Jackson is the undisputed leader of the ball throwers. The Ottawa quarterback completed 189 of 323 attempts for 3,332 yards and a .585 average of completion. He had only nine incomplete passes, compared to 17 for Zuger.

Wally Gabler of Toronto finished third among the passers, with 137 complete for 2,057 yards and a .502 per cent complete.

	TD	C	FG	S	Pts
Coffey, H	5	20	18	3	107
Scott, O	10	0	0	0	60
Tucker, O	9	0	0	0	54
Dillard, T	9	0	0	0	54
Mann, T	0	13	9	10	50
Adkins, O	8	0	0	0	48
Racine, O	0	22	6	2	42
Bethea, H	6	0	0	0	36
Taylor, T	5	0	0	0	30
Murphy, M	5	0	0	0	30
Stewart, O	5	0	0	0	30
Sutherin, O	0	16	3	5	30
Vilunas, T	0	10	3	8	27

Jet Runner Has Operation

NEW YORK (AP)—Emerson Boozer, New York Jets' leading runner and the top scorer of the American Football League, underwent an operation Monday for torn cartilages and ligaments in his right knee.

The 215-pound halfback will be out for the rest of the season. He was hurt in Sunday's game at Kansas City, won by the Chiefs 42-18.

He had gained 442 yards in 119 carries and caught 12 passes for 205 yards. He scored 13 touchdowns.

W.I.H.L.

SENIOR HOCKEY

Nelson Civic Centre Arena

WED., NOV. 8

8:00 P.M.

TRAIL SMOKE EATERS V.S. NELSON MAPLE LEAFS

Tickets On Sale At CUTLER'S NEWS

Reserve $1.75 Rush $1.50
Student $1.00 Children 50c

(Event Number 5)

NOTICE — SEASON TICKET HOLDERS 2nd Payment Now Past Due.

Queens Clinch Soccer Trophy Second Time

Nelson Queen's soccer team, with a 3-0 victory over N.D.U. Knights at the Civic Centre grounds Sunday, clinched the West Kootenay League trophy — for the second time in two weeks!

In the final play-off a week ago Queen's were leading 1-0 when game was called because of bad light. They were presented with the trophy, but league officials later decided the match should be replayed.

In a closely-fought encounter Sunday, both defences played well. Queen's gained the decision by virtue of their better forward line.

Goalscorers were Dave Wilson (penalty), Joe Racz and Tony Brandt.

Exchanges were even in the opening stages of the game and some good, constructive soccer was produced by the teams. Queen's, however, always looked the more dangerous on attack and took the lead midway through the first half.

Centre-forward Tony De Vuono broke through the NDU rearguard only to be brought down in the penalty area. Dave Wilson netted from the resulting spot kick to put Queen's 1-0 in front.

They increased their lead before the interval when a move down the left flank saw Tony Brandt centre the ball to Wilson who turned quickly and slipped a pass to Racz leaving the winger with only the goalie to beat, which he did with a fine angled shot.

REFEREE FIRM

Tempers of some players became a little frayed in the second period, but referee Jim Barr kept a commanding grip on the game and quickly handed out firm warnings to troublemakers.

NDU Knights made valiant efforts to reduce the deficit in the second half, but were unable to find an answer to the steady Queen's defence, with Joe Brandt doing his usual sterling job in the pivot position.

Tony Brandt netted Queen's third goal with a long range shot, and Knights' goalie Jim Grey was called upon to make several fine saves to keep the scoreline down. Centre-half Silvano for NDU also turned in an impressive performance.

Castlegar Blanks Savoys

It's all over for Nelson soccer players this year. In two entertaining matches, Sunday, local fans were treated to a fitting finale. In the day's first match the Castlegar team defeated the Nelson Savoys 3-0. Finally the Nelson Queens earned themselves the Savoy Cup in convincing terms as they beat Notre Dame Knights 3-0.

The first game was a real surprise — especially for the Savoys. The hometown team found themselves up against an accomplished group of visitors. The Savoys were never really in the game.

Castlegar offered some delightful soccer, controlling the ball with precision and force at both ends of the field, in the mud and out. With a stout defence built around center-half Archie Cardero, and an aggressive attack led by Edward Chaves and Ross Raposo, the visitors never looked like losing.

The first goal came from Peter Potapoff. A long shot was blocked by Mittelstadt, but the rebound slithered to Potapoff, who made no mistake.

Moments later Potapoff figured in Castlegar's second goal. This time his long shot was blocked, but Harry Kinakin slammed home the rebound.

The Savoys found that even the able and sure play of Richard Eggers and Jim Barr got them nowhere. There was just no finish. With no relief from their attackers, the Nelson defence was under constant pressure.

In the second half Potapoff broke clear to score Castlegar's final goal. The Savoys recorded possibly two shots which were easily handled by the 'keeper.

It is a shame that Castlegar should make its debut so late in the season. This is a splendid team to watch.

Gardens' Earnings Up

TORONTO (CP) — Maple Leaf Gardens Ltd., which owns and operates Toronto Maple Leafs of the National Hockey League and Maple Leaf Gardens, had net earnings of $900,706 for the year ended Aug. 31, a company report said Monday. This compared with 1966 net earnings of $829,993.

The company received $2,160,000 for the sale of its NHL hockey franchise rights from the expansion division of the NHL, which began operating this season, but the money was put to the earned-surplus account and did not figure in operating profits.

The company also received $96,572 from the sale of assets of the Victoria Maple Leaf hockey club and this was also credited to earned surplus.

In a letter to shareholders, president Stafford Smythe said the company's earnings were the second highest in its history.

Working capital increased to $506,044 at Aug. 31, 1967 from $301,190 a year earlier.

FLY!
TRIAL DUAL FLIGHT
ONLY $5.00
SIGHTSEEING
Open 7 Days a Week
Adastra Aviation Ltd.
Castlegar Airport
Ph. 365-3035

Strikes & Spares

Results for Men's League: B.C. Tel, 3, Eagles, 1; Silver Kings, 3, Strikes and Spares, 1; OK Tire, 3, Hornets, 1. The Hornets and OK Tire are now tied for first place with 25 points each.

High game for a team, Strikes and Spares, 1158; high game aggregate, Silver Kings, 3212; men's high single and high three, Gordon Malcolm, 288, 753.

Scores of 250 or better: Ken Gardiner, 262; Ross Mark, 283; Jack Bond, 282; Bruce Malcolm, 261 and 724. Jim Enright, 270. Art Bouchard, 252, 273; Steve Zwolski, 267; Gordon Malcolm, 270.

TWO CANADIENS HURT

MONTREAL (CP) — Montreal Canadiens will be without captain Jean Beliveau and right winger Claude Larose when they meet the Black Hawks in a National Hockey League game at Chicago Wednesday night.

Beliveau suffered a knee injury against Philadelphia Flyers here Saturday night and Larose is nursing a painful elbow bruise, picked up in the same contest.

Business Girls' Curling

Following are the results in Monday night games of Business Girls' Curling:

Koehle 13, Catenacci 5; Young 11, Herron-Maras 4; Olson 10, Mores 8; Cherry 12, Semenuik 2; Waters 8, Toth 8.

MINOR HOCKEY

In preparation for the new season, the Minor Hockey Association held a referees' instruction period for minor hockey officials. The clinic, put on by Jim Mailey, was attended by four adults and four younger boys.

Referee Mailey explained hand signals, rules, new rules and rule changes. At the conclusion of the all-day session on Sunday, Mr. Mailey gave written exams and the results showed that Nelson can expect some fine refereeing this season.

On the exhibition front, the Nelson Midget Reps will tangle with Creston Saturday at Civic Centre at 5:30 to 7 p.m. With full schedule of games being slated, volunteers are required to act as timekeepers and scorekeepers. Next minor hockey meeting, Monday, Nov. 13, 7:30 p.m., Civic Centre.

SCHEDULE NOV. 13-19

Monday, 5-6 p.m. — Bantams, Eagles vs Jets.

Tuesday, 5-6 p.m. — Bantams, PW Reps vs Seals; 7:30-8:30 p.m. —Midgets, Bantam Reps vs Falcons; 8:30-9:30 p.m.—Juveniles vs Midget Reps.

Wednesday, 5-6 p.m.—Peewee Reps practice; 7:30-8:30 p.m.—Midgets, Falcons vs Comets; 8:30-9:30 p.m. — Juveniles practice.

Thursday, 6:45-7:45 p.m.—Bantams, Cougars vs Warriors; 7:45-8:45 p.m.—Midgets, Comets vs Bantam Reps.

Saturday, 6-7 a.m. — Bantam Reps practice; 7-8 a.m.—Midget Reps practice; 8-9 a.m.—Mites; 9:10-10:10 — Pups, Bruins vs Hawks; 10:10-11:10—Pups, Rangers vs Canadians; 11:10-12:25 p.m. — Peewees, Canadians vs Leafs; 12:40-1:55 p.m.—Peewees, Bruins vs Hawks; 1:55-3:00 p.m. —Bantams, Warriors vs Peewee Reps; 3:10-4:10 p.m.—Bantams, Seals vs Eagles; 4:10-5:10 p.m. — Bantams, Jets vs Cougars; 5:30-7:00 p.m.—Exhibtion game, to be announced.

Ottawa Field Babied For Grey Cup Game

By BOB MacKENZIE

OTTAWA (CP) — A few snowflakes fell Monday as workmen began laying new sod on the Lansdowne Park football field.

Shivering fans at the same time waited to get first chance at tickets for the Dec. 2 Grey Cup game.

But Ed Friel, head groundskeeper at the city-owned field, was worrying more about this Sunday's Eastern Football Conference semi-final than the December CFL final to be played here.

"The field shouldn't be too bad if we get some decent weather this week," he said as a small tractor pulled a roller over the first section of new sod.

"But when you do anything to a field this late in the year you have to depend on luck."

THIRD SODDING

Friel expects the sodding operation—third this season for the field—to be completed tonight. This will leave only four days before Toronto Argonauts and Ottawa Rough Riders meet in the EFC sudden-death playoff to determine which team meets Hamilton Tiger-Cats in the two-game, total-point Eastern final.

Monday, the new sod looked ragged and lumpy as it was placed, but improved after rolling.

To Ottawa players used to a mixture of mud and loose sand in their last three home games, the still-green grass may have looked like a well-manicured lawn.

"It'll be a big improvement over that sand," said Billy Cline, the defensive half and punter who is Ottawa's backup quarterback.

After the semi-final, the entire playing surface will be covered by a clear plastic tarpaulin. Warm air will be blown under the covering to keep the field dry and unfrozen.

Grey Cup tickets sold quickly as they went on sale Monday to season ticket holders. Fans had two hours in 35-degree weather to get the $12.50 tickets but there were few complaints.

The ticket holders have been sorted out on a priority basis on the length of time they have held season tickets. The first group has until Thursday to buy tickets. Then the second group will get a chance at the remaining seats.

DIAL 352-3552

THE RIGHT THING TO DO!

IF YOU HAVE SOMETHING TO SELL!

The capabilities of Want Ads are almost limitless. You can buy (or sell) big things like houses or 10-ton trucks or even mountains, if you wish. And, just as easily, you'll find buyers for more modest sized items like jewelery or roller skates or baby buggies. One thing that isn't big is the cost of a Nelson Daily News Want Advertisement.

DIAL 352-3552

Nelson Daily News

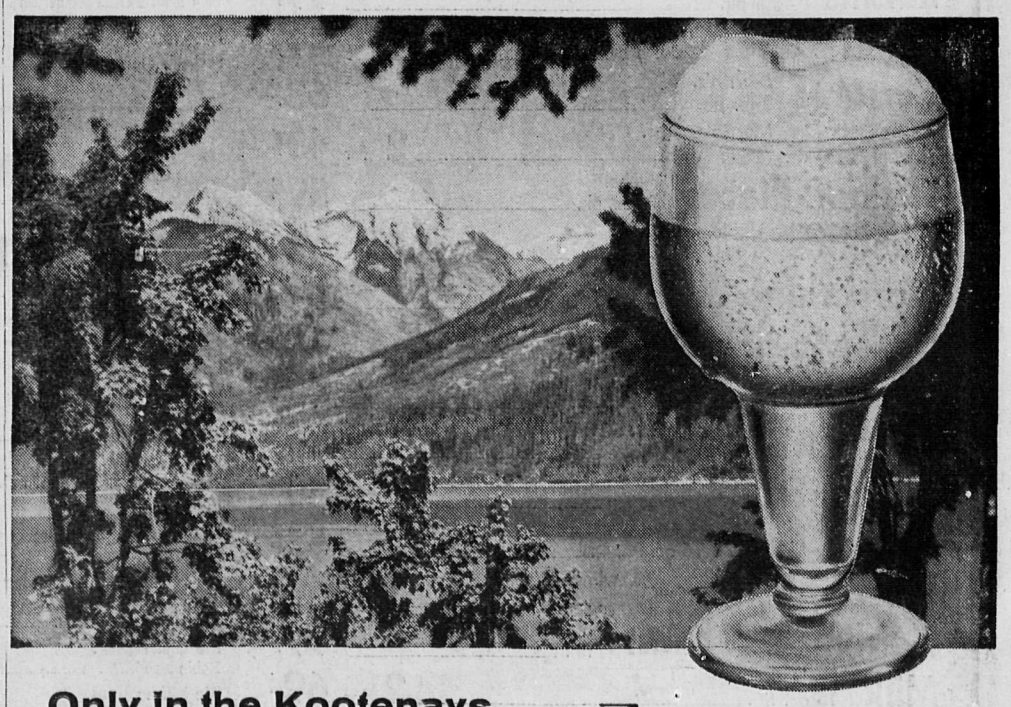

Only in the Kootenays can you enjoy beers like these...

Our beers are brewed right here to make the most of the clear, pure, glacial water from our magnificent Kootenay mountains. Then, every step of the way, from fresh malt to bottling, quality is the watchword of Interior Breweries. This results in delightful flavour that has come to be one of the pleasant attractions of a visit to the Kootenays.

INTERIOR BREWERIES LTD., CRESTON, B.C.
"B.C.'s MOUNTAIN BREWERY"

This advertisement is not published or displayed by the Liquor Control Board or by the Government of British Columbia.

SUPER-VALU THRIFTY

MAGIC FRUIT CAKE

Takes Only Minutes To Prepare

- 2½ cups sifted Robin Hood flour
- ½ teaspoon salt
- 1 teaspoon baking soda
- 2 eggs, lightly beaten
- 3 cups (24 oz. jar) Nabob Mincemeat
- 1 1/3 cups (15 oz.) can Eagle Brand Sweetened Condensed Milk
- 2 tablespoons sherry (optional)
- 1 cup walnuts, coarsely chopped
- 2 cups mixed peel and glace cherries

Preheat oven to 300 degrees. 1. Butter 9-inch tube or spring form pan. Line with brown paper. Butter again. 2. Sift flour, salt and baking soda. 2. Combine eggs, Nabob Mincemeat, Eagle Brand, sherry, fruit and nuts. 4. Fold in dry ingredients. 5. Pour into pan. Bake about 2 hours, until centre springs back and top is golden. Cool. Turn out; remove paper. Decorate. Wrap in waxed paper or foil and store in refrigerator. May be frozen.

LUNCHEON MEAT Roy-All Canadian 12 oz. tin. . . . . **3 for $1.00**

NABOB COFFEE Nabob Zip Top. 1-lb.tin. **79c**

SMALL EGGS Grade "A". Farm Fresh. . . . . **3 doz. 69c**

MAZOLA OIL 32 oz. Bottle. **89c**

PEACHES Ardmona Fancy. 28 oz. tin. . . . . **3 for $1.00**

Crackers A.B.C. 2-lb. pk. — **69c**

Instant Chocolate Hershey. 2-lb. pk. — **69c**

Pineapple Nabob Assorted. 14 oz. tin. — **4 for 89c**

Coffee Mate Carnation. 11 oz. jar. — **83c**

Canned Milk Carnation. 15. oz. tin. — **5 for 89c**

Margarine Solo. 1-lb. pk. — **3 for 69c**

Pork & Beans Cheerio. 14 oz. tin. — **8 for $1.00**

Cheese Slices Maple Leaf. 8 oz. pk. — **3 for $1.00**

Dad's Cookies

- COCONUT
- CHOCOLATE CHIP
- SHORTCAKE
- CHIP NIP

10 oz. pkg.

3 for $1.00

Puritan

- IRISH STEW
- MEAT BALL STEW
- BEEF STEW
- SPAGHETTI & MEAT BALLS

14 oz. tin.

3 for $1.00

Big "G" Cereal

- CHEERIOS: 10½ oz. pk.
- WHEATIES: 12 oz. pk.
- COCO PUFFS: 8½ oz. pk.
- TRIX: 8½ oz. pk.

3 for $1.00

Aylmer Soups

- TOMATO NOODLE
- TOMATO
- CELERY

10 oz. tin

7 for $1.00

Brentwood

- APRICOTS
- PEARS
- PEACHES
- FRUIT SALAD

14 oz. tin

4 for $1.00

Canned Juices

- APPLE: Sun-Rype, Blue
- TOMATO: Aylmer.
- BLENDED: York.
- GRAPEFRUIT: York.
- ORANGE: York.

48 oz. tin

3 for $1.00

ICE CREAM Sno-Kist. Assorted Flavors. — **6 pt. ctn. 99c**

In Store Bakery

HOT BREAD Brown or White. 16 oz. loaf. — **7 for $1.00**

FRENCH BREAD Oven Fresh. — **2 for 45c**

DANISH PASTRY Oven Fresh. — **6 for 49c**

GLAZED DOUGHNUTS Oven Fresh. — **doz. 59c**

SWISS CHOCOLATE CAKE Oven Fresh. — **each 79c**

Pre-Christmas Baking Needs

Raisins	Sultanas. Martin's. 4-lb. pk.	99¢
Pitted Dates	Martin's. 2-lb. pk.	49¢
Currants	Martin's. 2-lb. pk.	63¢
Coconut	Martin's, Fine. 7 oz. pk.	2 for 43¢
Walnut Pieces	Aloha. 16 oz. pk.	59¢
Almonds	Unblanched. 8 oz. pk.	69¢
Maraschino Cherries	Red or Green. Club House. 16 oz. jar.	59¢
Dark Raisins	Del Monte. 2-lb. pk.	69¢
Chocolate Chips	Hershey's. 12 oz pk.	45¢
Mince Meat	Nabob. 44 oz. jar.	89¢
Mixed Fruit	Aylmer. 16 oz. pkg.	59¢
Mixed Peel	Aylmer. 16 oz. Pk.	57¢
Pineapple Rings	Aylmer, 4's. Pk.	49¢
Fleishman's Yeast	8 oz. tin.	99¢
Milk	Eagle Brand. 15 oz. tin.	2 for 69¢
Flour	Robin Hood. 20-lb. bag.	$1.49
Honey	Golden Altasweet. 48 oz. tin.	99¢

Tuna Chunks	Bumble Bee. 6 oz. tin	3 for 89¢
Salmon	Thunderbird. 8 oz. tin	3 for $1.00
Crabmeat	Queen Charlotte. 6 oz. tin	89¢
Shrimp	Tiny East Point. 4½ oz. tin	49¢
Smoked Oysters	Seahaul. 4½ oz. tin	3 for 89¢
Cut Green Beans	York. 14 oz. tin	5 for $1.00
Assorted Peas	York. 14 oz. tin	6 for $1.00
Cream Style Corn	York. 14 oz. tin	6 for $1.00
Tomatoes	Aylmer. 28 oz. tin	3 for $1.00
Corn Niblets	Del Maize. 12 oz. tin	4 for 95¢

Tomato Paste Radisa. 6 oz. tin. — **7 for $1.00**

Spaghetti Catelli. 5-lb. pk. — **99c**

Facial Tissue Kleenex Flat Fold, 400's. — **3 pk. 79c**

Foil Wrap:	Home. 18" roll.	59¢
Napkins:	Ballet Assorted. 60's.	2 for 37¢
Refills:	Wax Paper, Zee. 200-foot roll.	49¢
Dog Meal:	Gaine's. 25-lb. bag.	$3.29
Lemon Cheese:	Nabob. 24 oz. jar.	49¢
Angel Food Mix:	Robin Hood. 14 oz. pk.	49¢
Pie Crust Mix:	Robin Hood. Pk.	2 for 69¢
Pie Filler:	Apple, Sun-Rype. 19 oz. tin.	3 for $1.00
Spaghetti:	Puritan. 14 oz. tin.	7 for $1.00
Corned Beef:	Swift's. 12 oz. tin.	65¢
Sponge Pudding:	Robin Hood. Pk.	8 for $1.00
Jelly Powders:	Nabob. 3 oz. pk.	6 for 49¢
Banquet Dills:	Nalley's. 48 oz. jar.	63¢
Powdered Milk:	Milk-O. 5-lb. pk.	$1.79
Meat Balls:	Fraser Farms. 14 oz. tin.	3 for $1.00
Bleach:	Super-Valu. 128 oz. jug.	69¢
Fabric Softner:	Fleecy. 64 oz. bottle.	79¢
Borateem:	20-Mule Team. 55 oz. pk.	69¢
Spaghetti Sauce Mix:	Mushroom, French's. Pk.	3 for 49¢
Redi Starch:	20 oz. tin.	53¢
Ripe Olives:	Serra. 15 oz. tin.	3 for $1.00
Peanut Butter:	Squirrel. 48 oz. tin.	99¢
Oats:	Quick Cooking, Puritan. 5-lb. bag.	59¢
Dad's Cookies:	Variety Pak. 6 doz. pk.	89¢
Towels:	White Swan. Twin Pak.	39¢
Tomato Sauce:	Hunt's. 7½ oz. tin.	4 for 49¢
Soap Pads:	S.O.S. 10's.	3 for 79¢
Canned Bacon:	Plumrose. 1-lb. tin.	99¢
Pudding Powders:	Assorted Nabob. 3 oz. pk.	3 for 39¢
Cleanser:	Old Dutch. 22 oz. tin.	2 for 69¢

Toilet Tissue	Delsey. 4 roll pkg.	59¢
Chocolates	Paulines' Asst. 16 oz. pkg.	59¢
Mixed Nuts	Aloha. 14 oz. tin	79¢
Bufferin Tablets	100's.	59¢
Deodorant	Right Guard. 7 oz. tin	99¢
Toothpaste	Colgate Winter Mint. Family size	89¢
Shampoo	Hy Style. 24 oz. bottle	89¢
Shampoo	Breck. 20 oz. bottle	$1.69
Blanched Peanuts	Planter's. 10 oz. pkg.	3 for $1.00
Sanitary Napkins	Kotex. 48's. Pkg.	$1.59
Chip Dip	Nalley's. 8 oz. tub	39¢
Bromo Seltzer	Family size.	89¢
Listerine	Oral Antiseptic. 22 oz. bottle	99¢
Hair Spray	Hy Style. 16 oz. tin	89¢
Brylcreem	Large size	69¢
Vaseline	Econo Pack. 16 oz. jar	89¢

SALE

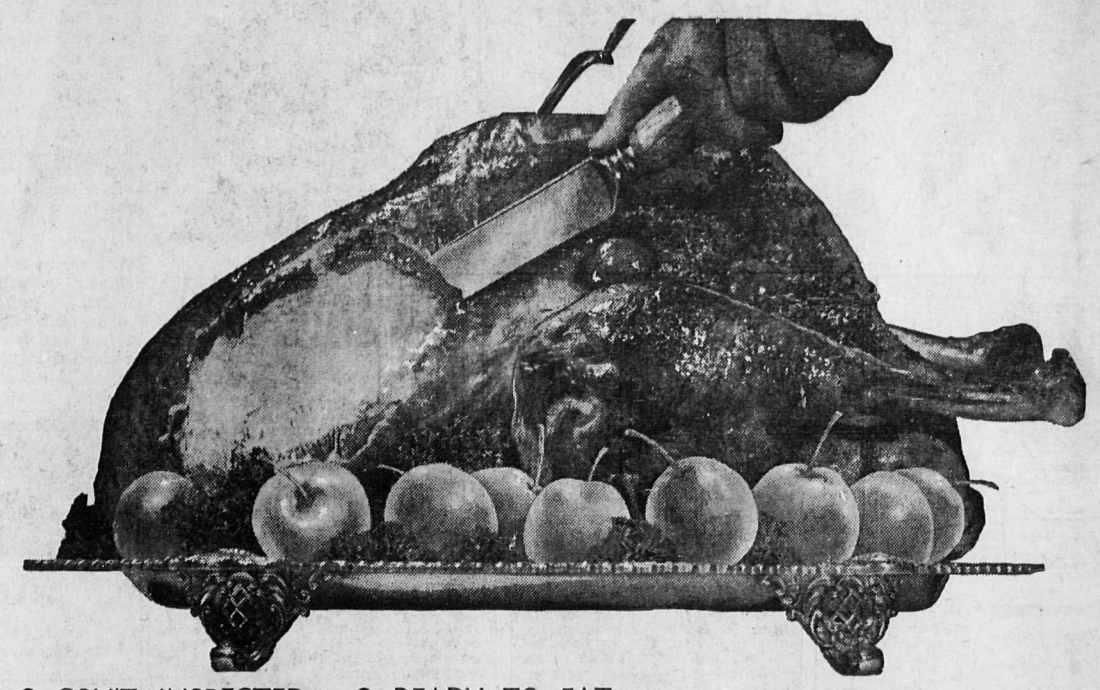

• GOV'T INSPECTED • FRESH WILTSHIRE

TURKEYS

8 -14 Lbs.

GRADE A lb. 49c

• GOV'T INSPECTED • READY TO EAT

HAMS

Whole or Shank Portion. _____ lb. 59c

• GOV'T INSPECTED • CANADA CHOICE
• CANADA GOOD

BONELESS ROUND STEAK or ROAST . . lb. 89c

Frozen Foods

York, Fresh Frozen, Fancy.

- PEAS
- PEAS AND CARROTS
- MIXED VEGETABLES
- CUT CORN

2-lb. pk.

Mix and Match

3 for $1.00

• FRESH
True Cod Fillets . . . . . lb. 45c

• IMPORTED
Smoked Scotch Kippers . . . lb. 49c

• GOV'T INSPECTED • FRESH FROSTED
• WILTSHIRE
ROASTING CHICKEN
3½ - 4 lbs. _____ Grade A lb. 49c

• GOV'T INSPECTED • WILTSHIRE
Side Bacon
Reg. Thick or Deep Smoked. _____ lb. 93c

• GOV'T INSPECTED • "B.C. QUALITY FOODS"
Poultry Dressing . . lb. 45c

• GOV'T INSPECTED • WILTSHIRE
Sausage Meat . . lb. 49c

• GOV'T INSPECTED • SWIFT'S PREMIUM
Corned Beef Brisket lb. 89c

Toilet Tissue Capri. 4-roll pk. 3 for $1.00	**Cake Mixes** Robin Hood. 18 oz. pk. 3 for $1.00	**Pancake Mix** Pillsbury. 40 oz. pk. 35c	**Spaghetti** Burns. 10 oz. tin. 10 for $1.00	**Detergent** Arctic Cold Water. King Size Pk. 99c	**Ketchup** Heinz. 11 oz. bottle. 4 for $1.00
Dog Food Romper. 15 oz. tin. 10 for $1.00	**Waffle Syrup** Nabob. 44 oz. jar. 49c	**Tea Bags** Blue Ribbon. 100's. Pk. 69c	**Potato Chips** Irish Spud-Ato. 9 oz. pk. 45c	**Instant Coffee** Nabob. 10 oz. jar. $1.39	**Instant Breakfast** Carnation. 6's. Pk. 49c

BANANAS Chiquita. Golden Yellow . 7 LBS $1.00

ORANGES Outspan. Sweet and Juicy. . . 8 LBS $1.00

ONIONS Local Grown. . . . . 5 LBS 49c

TURNIPS Medium. Local Grown. . . . . 5 LBS 49c

WE ARE CLOSED Sat., Nov. 11 -- Remembrance Day

Powdered Milk	Pet. 10-lb. pk.	$3.99
Bleach	Perfex. 64 oz. bottle.	55¢
Instant Chocolate	Toddy. 3-lb. pk.	99¢
Foil Wrap	Alcan. 18 Inch.	69¢
Green Beans	Brentwood. French Style. 14 oz. tin.	4 for $1.00
Margarine	Blue Bonnet. 3-lb.p k.	$1.09
Tea Bisk	Monarch. 37 oz. pk.	53¢
Cleaner	Jet 77.	79¢
Powder Milk	Pet. 3-lb. pk.	$1.49
Bleach	Perfex. 128 oz. jug.	85¢
Caramel Wafers	Gray Dunn. 8 oz. pk.	3 for 89¢
Cleanser	Basic H. 32 oz.	$1.79
Chili Con Carne	Nalley's. Hot or Mild. 14 oz. tin.	3 for $1.00

SUPER-VALU

BUY BETTER – SAVE MORE!

100% B.C. OWNED AND OPERATED

Prices Effective:
Today Through Fri., Nov. 7 - 10
At All Trail, Rossland, Castlegar, Nelson Super-Valu Stores

WE RESERVE THE RIGHT TO LIMIT QUANTITIES

LI'L ABNER

DONALD DUCK

BRADFORD

ARCHIE

JUL ET JONES

BLONDIE

BUZ SAWYER

B. BIALEY

JIGGS

Your Individual Horoscope

Look in the section in which your birthday comes and find what your outlook is, according to the stars,

For Wednesday, Nov. 8, 1967.

MARCH 21 to APRIL 20 (Aries)—Make time count in all directions. Smiling gains confidence, but a serene attitude is also a requirement. If you cannot accomplish all you desire make sure that what you do you do well!

APRIL 21 to MAY 20 (Taurus) Point unrelentingly toward useful aims. One does not progress without a constant goal. Be neither too brief nor too lengthy at any matter. Control action, comments, judgments.

MAY 22 to JUNE 21 (Gemini) Disorder, vagueness, complexity that gives indirect or uncertain implications exist in odd places. Aim to understand, do not be hurt when others become riled. Also be solid in performance, holding to principles.

JUNE 22 to JULY 23 (Cancer) Your ruling planet urges a systematic program today. There is a certain amount of double-talk in the air. Recognize it for what it is. Be forthright. Don't compromise when you feel it is wrong. Be alive, coordinated.

JULY 24 to AUGUST 23 (Leo) Full, generous planetary setup. Keen, smart manoeuvres and management generally will net gains, advancement in current standing. Always aim high and you will reach the pinnacle.

AUGUST 24 to SEPTEMBER 23 (Virgo)—A day to explore and improve, to try out new devices for betterment from a variety of sides. Research in medicine, nuclear physics, chemistry and other such subjects highly approved. The arts favored.

SEPTEMBER 24 to OCTOBER 23 (Libra)—Ideal time to gather fresh knowledge and experience in many up-to-the-minute subjects, to boost your present occupation. Favorable time to try out new ideas, materials, devices, implements.

OCTOBER 24 to NOVEMBER 22 (Scorpio)—Go about work and interests without interruption from unwanted sources that try one's nerves and upset progress. Mars' position promotes unction, incentive. Forge ahead with new vigor.

NOVEMBER 23 to DECEMBER 21 (Sagittarius)—If you are crowded for time, don't think rushing and straining will help — they truly hinder. Maybe it would be best to completely stop awhile to regroup energies, and to relax mentally and physically.

DECEMBER 22 to JANUARY 20 (Capricorn) — Among the many things promoted by day's configurations: bright attitude, congeniality; business and other gains (though extra care is still urged here). Preserve domestic tranquillity.

JANUARY 21 to FEBRUARY 19 (Aquarius) — Set aside petty annyoances and unpleasantness. You have reason to be hopeful and are determined to get ahead. Generate more ambition for the honestly important things to be done.

FEBRUARY 20 to MARCH 20 (Pisces)—It can be an opportune time for you. Take some sensible chances, but don't be fickle or just seek change for diversion. Solid matters, essential tasks, interesting subjects honored. Be rightly progressive.

YOU BORN TODAY are energetic, determined, very capable; may (if not constantly watchful) delay too long at times and let worthwhile opportunities slip by. You have a distinct liking for excitement and pleasure. This is inherent, but can be wisely blended and controlled. Keep studying and improving your abilities. Do not think you can dissipate excellent health and not feel it later. Neither be side-tracked by devious schemtivities and over-doing. Your verers, unwanted cluttering of acsatility is an outstanding characteristic, you can attain even under difficult conditions.

GOODBYE, SWEETHEART — Seabee John Hack hangs precariously from the window of a bus to get one more kiss from his sweetheart before leaving for Vietnam.

PROMPT, COURTEOUS T.V. SERVICE
COLOR BLACK and WHITE T.V. and TRANSISTOR SPECIALISTS
All Makes and Models
RCA VICTOR
Phone 352-7111 Nelson
by Electronics Ltd.
Phone 365-5351 Castlegar

TELEVISION FOR TODAY

PACIFIC DAYLIGHT SAVING TIME

*—Live Program (C)—Color Program

KREM-TV — Channel 2

7:30—Garrison's Gorillas* (C)
8:30—Invaders* (C)
9:30—NYPD* (C)
10:00—Hollywood Palace* (C)
11:00—Nightbeat (C)
11:30—Joey Bishop* (C)

KXLY-TV — Channel 4

6:30—Leave It to Beaver
7:00—Truth or Consequences (C)
7:30—Daktari* (C)
8:30—Red Skelton Show* (C)
9:30—Good Morning World* (C)
10:00—Dundee and the Culhane* (C)
11:00—11 o'Clock News (C)
11:30—University of Washington Football (C) (vs. Stanford University)

KHQ-TV — Channel 6

7:00—McHale's Navy
7:30—The Monkees* (C)
8:00—Jerry Lewis* (C)
9:00—Tuesday Night Movie: "Midnight Lace" (C)
11:00—News and Weather (C)
11:30—Tonight With Carson* (C)

CBC-TV — Nelson, Channel 9; Trail, Channel 11 Castlegar, Channel 3; Cranbrook, Channel 10

12:00—Girl Talk
12:30—Search for Tomorrow
12:45—Guiding Light
1:00—Coronation Street
1:30—As the World Turns
2:00—Love Is a Many Splendored Thing
2:30—Man and His Music
3:00—Take Thirty
3:30—Edge of Night
4:00—Bonnie Prudden
4:30—Barney Boomer
5:00—Frankenstein Jr. and Impossibles
5:30—Let's Go
6:00—News
6:15—Intermezzo
6:30—Reach for the Top
7:00—7 o'Clock Show
7:30—He and She
8:00—Red Skelton Hour
9:00—Hatch's Mill
10:00—Newsmagazine
10:30—50th Anniversary of Russian Revolution
11:00—News
11:19—Viewpoint

CJLH-TV — Channel 7, Lethbridge MOUNTAIN STANDARD TIME

WEDNESDAY

9:30—Ed Allen
10:00—Western Schools
10:30—Friendly Giant
10:45—Chez Helene
11:00—Mr. Dressup
11:25—Pick of the Week
11:55—CBC News
12:00—Leave It to Beaver
12:30—Search for Tomorrow (C)
12:45—Guiding Light (C)
1:00—Scan
2:00—Love Is a Many Splendored Thing (C)
2:30—Donna Reed Show
3:00—Take Thirty
3:30—Edge of Night (C)
4:00—Bonnie Prudden Show (C)
4:30—Barney Boomer
5:00—Noddy and Cartoons
5:30—Round Up — Cartoons, Sports, Weather, News
6:30—Ironside
7:30—Mothers-in-Law (C)
8:00—Bob Hope Comedy Special (C)
9:00—Nation's Business
9:15—Alberta Provincial Affairs
9:30—Kcinovision
11:00—CBC News
11:20—Info
11:30—Iron Horse

(Programs subject to change by stations without notice.)

Daily Crossword

ACROSS
1. Insipid
6. Marine dwellers
10. Irregular
11. Pier
12. Culture medium
13. Coerced
15. Speak of
17. Anthropoid
18. Guido's lowest note
19. Leak
21. Debilitates
24. Anchored
28. Anesthetic
30. Lariat
31. Fish nets
33. Pause
34. Story
36. Pen name of George Russell
37. Fuel
40. Conferences
43. Encounter
45. Redact
46. Snarl
47. Roof edges
49. Withered
50. Task

DOWN
1. Stagnate
2. Irish islands
3. Harbor
4. Exists
5. Disfigure
6. Distant
7. Peruvian Indian
8. Stair
9. Geol. vein angle
12. Entertains
14. Pungent vegetable
16. Fish
20. Needy
22. Greek letter
23. Dispatched
25. Spawn of fish
26. Emerson, for one
27. Hate
29. Harvests
32. Rocks
35. Hesitation sound
37. Choking bits
38. Skin disorder
39. Cicatrix
41. Leah's son
42. Paradise
44. Metallic rock
48. Close to

Yesterday's Answer

CLASP				SNOUT						
HANOI				TERSE						
ADD			HASTEN							
PE		PAINT								
SNARES				AGE						
	ML		SALVOS							
BRUNT		LOADS								
EASTER				AS						
EYE				HUNTER						
		BEETS			XI					
MEDUSA				FID						
ACORN			ABASE							
NURSE			DENTS							

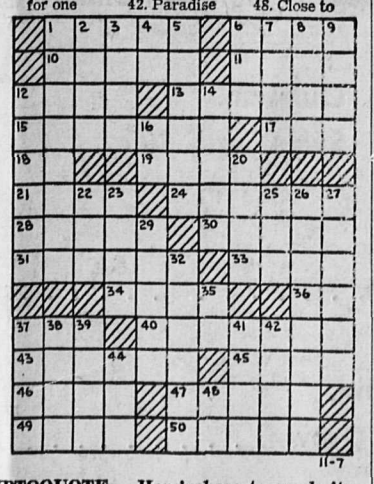

DAILY CRYPTOQUOTE — Here's how to work it:

A X Y D L B A A X R
is L O N G F E L L O W

One letter simply stands for another. In this sample A is used for the three L's, X for the two O's, etc. Single letters, apostrophies, the length and formation of the words are all hints Each day the code letters are different.

A Cryptogram Quotation

Z V A T O C P B A A H B F M P H M F C T
O C P G H T T C M P T J A S B M H T J, W C C Y
X C S M V A X F T H T G F H W F T M A S A B M.
—M C N U C V T B C T

Yesterday's Cryptoquote: I AM ALWAYS WITH MYSELF, AND IT IS I WHO AM MY TORMENTOR.—TOLSTOY

(© 1967, King Features Syndicate, Inc.)

ON THE AIR

CKLN PROGRAMS
PACIFIC DAYLIGHT SAVING TIME
1390 ON THE DIAL 96 MC CABLE FM

TUESDAY, NOVEMBER 7, 1967

5:58—Sign Off
6:00—News and Reports
6:13—Morning Show
6:30—News
6:33—Morning Show
6:45—Chapel in the Sky
7:00—News
7:05—Sports
7:10—Morning Show
7:30—News
7:35—Morning Show
7:50—Chicken Man
8:00—News
8:10—Sports News
8:15—Morning Show
8:30—News
8:35—Morning Show
9:00—News
9:10—Bill Good Sports
9:15—Coffee Time
9:25—Noon Stocks
9:45—Road Report
9:59—D.O.O.T.S.
10:00—News
10:05—Bulletin Board
10:10—Coffee Time
10:25—Let's Ask the Doctor
10:55—Assignment
11:00—News
11:05—Happy Time
11:15—Woman's World
11:20—Happy Time
11:30—Preview Commentary
11:35—Happy Time Show
12:30—News
12:40—Sports
12:45—Happy Time
12:50—Chicken Man
1:00—News
1:03—Open Line
1:40—Assignment
1:45—Sports
1:47—Open Line
2:00—Christmas Cavalcade
2:30—Matinee
3:00—News
3:05—Ramblin' Man
3:30—Good 'n' Country
3:50—Chicken Man
4:00—News
4:10—Sounds of '67
4:50—Chicken Man
4:55—Assignment
5:00—News
5:05—Sports News
5:10—Rolling Home Show
5:30—News
5:35—Rolling Home Show
5:50—Chicken Man
6:00—The World at Six
6:30—Local News and Weather
6:40—Rapid Ads
6:42—Moods for Dining
7:00—Notre Dame Lecture Series
7:45—Music Fill
8:00—News
8:03—CBC Tuesday Night
10:00—News
10:15—Sacred Heart Program
10:30—Night Theme
11:00—News
11:05—Sports
11:10—Night Theme
12:00—News
12:04—Night Theme
1:00—News

CBC PROGRAMS

TUESDAY, NOVEMBER 7, 1967

6:00—Good and Early
7:57—A.M. Show and Newscasts
8:35—Max Ferguson
9:00—News
9:15—Russ Thompson Show
9:55—Assignment
9:59—D.O.O.T.S.
10:00—News
10:03—Concert Hour
10:55—Assignment
11:00—News
11:03—Canadian Short Story
11:18—Along the Way
11:55—Assignment
12:00—Along the Way
12:15—News
12:25—Along the Way
12:30—B.C. Farm Broadcast
12:40—Natural Resources Report
12:50—51st North
1:00—Ramblin' Man
1:25—Kid's Show
1:40—Assignment
1:45—Program Resume
2:00—News
2:03—School Broadcast
2:30—Trans Canada Matinee
3:00—News
3:03—Trans Canada Matinee
3:30—Ther Archers
3:45—Music
3:55—Assignment
4:00—News
4:03—Canadian Round Up
4:10—Off the Record
4:55—Assignment
5:00—News
5:05—Sports
5:15—Tempo
5:30—News
5:35—Tempo
5:56—Stock Market
6:00—The World at 6
6:30—Bobby Hales Quintet
7:00—News
7:03—Concern
8:00—News
8:03—CBC Tuesday Night
10:00—News
10:15—Five Nights a Week
10:30—Anthology
11:00—News
11:03—Hot Air
12:00—News
12:05—After Hours Till 6 a.m.

WEDNESDAY, NOVEMBER 8, 1967

6:00—Good and Early
8:35—Max Ferguson Show
9:00—News and Reports
9:15—Russ Thompson Show
9:55—Assignment
9:59—D.O.O.T.S.
10:00—News
10:03—Concert Hour
10:55—Assignment
11:00—News
11:03—Canadian Short Story
11:13—Along the Way
11:55—Nation's Business
12:00—Along the Way
12:15—News and Weather
12:30—B.C. Farm Broadcast
12:40—Natural Resources Report
12:51—51st North
1:00—The Young Folk
1:25—The Kids' Show
1:40—Assignment
1:45—Program Resume
2:00—News
2:03—School Broadcast
2:30—Matinee
3:00—News
3:03—Matinee
3:30—The Archers
3:45—Music Program
3:55—Assignment
4:00—News
4:03—Canadian Round Up
4:10—Off the Record
4:55—Assignment
5:00—News
5:05—Sports
5:15—Tempo
5:30—News
5:35—Tempo
5:56—Stock Market
6:00—The World at 6
6:30—Soundings
7:00—News
7:03—Gilmour's Albums
8:00—News
8:03—Between Ourselves
9:00—News
9:03—Midweek Theatre
10:00—News
10:15—Five Nights a Week
10:30—Halifax Symphony Orchestra
11:00—News
11:03—Age of Elegance
12:00—News
12:05—After Hours

Needlecraft by Laura Wheeler

962

FOR MODERN MOMS

Embroider this sampler story as soon as baby arrives. Fill in the vital facts in swift stitches. A unique gift.

A modern mom and dad will cherish this charming sampler above all gifts. Pattern 962: transfer 13 x 16½ inches.

FIFTY CENTS in coins (no stamps please) for each pattern to Laura Wheeler, care of N.D.N. Pattern Dept., 60 Front St. W., Toronto, Ont. Print plainly **PATTERN NUMBER**, your **NAME** and **ADDRESS**.

Send for Big, Big 1968 Needlecraft Catalogue — hundreds of knit, crochet fashions, embroidery, quilts, afghans, gifts, toys. Plus 6 free patterns printed inside. 50c.

Book of prize AFGHANS. 12 complete patterns. 60c

Museum Quilt Book 2 — patterns for 12 quilts. 60c

Bargain! Quilt Book 1 — 16 complete patterns. 60c

Book 3 — Quilts for Today's Living. New, exciting collection. 15 complete patterns. 60c

Dress Up With Marian Martin Printed Pattern

TO SIZE 48!

Elegant in silk, casually smart and slimming in double-knit wool or tweed. Sew the seam-angled tunic and slacks for at-home parties, outdoors.

Printed Pattern 9338: Women's Sizes 34, 36, 38, 40, 42, 44, 46, 48. Size 36 ensemble 3¾ yards 45-inch fabric.

SIXTY-FIVE CENTS (65c) in coins (no stamps, please) for each pattern. Print plainly **SIZE, NAME, ADDRESS** and **STYLE NUMBER.**

Send order to MARIAN MARTIN, NDN Pattern Dept., 60 Front Street West, Toronto, Ont.

PLAN YOUR NEW FALL WARDROBE, send now for our new Fall-Winter Patern Catalogue. 100 fresh, exciting shapes in all sizes. Get one pattern free — clip coupon in Catalogue. Send 50c now.

WANT TO SELL...BUY...RENT...HIRE? USE THE CLASSIFIED ADS

Phone 352-3552

HELP WANTED—FEMALE

WANTED — RESPONSIBLE person to be in home from 3:15 to 4:45 Monday to Fri., North Shore ½ mile from bridge. Ph. 352-3230 after 6. —259-261

RECEPTIONIST - BOOKKEEPER for medical office, state experience, marital status, age, and give references. Box 228 Nelson News. —259-264

WANTED — LADIES WITH children in school, 2 hrs. daily, delivery help; can earn $1.50 hour. Phone 352-6122 between 5 and 8 p.m. daily. —256-261

FULLY QUALIFIED STENOgrapher. Must have shorthand. Experience preferred. Reply Box 226, Nelson Daily News. —255-260

SITUATIONS WANTED

GARDENER WITH PICKUP truck to clean up gardens and yards. Phone 352-3093. —255-260

MARRIED MAN WILLING TO do odd jobs. Phone 352-2752 or 352-7949. —260-265

PAINTERS AVAILABLE. SEAsonal rates. Phone 352-2709. —238-tfn

PIANO TUNING AND REPAIR Gus Stenberg. Phone 352-6892. —253-278

PUBLIC NOTICE

NOTICE OF APPOINTMENT OF ADMINISTRATOR

IN THE MATTER OF THE ESTATE OF IGINO PELOSO, DECEASED.

TAKE NOTICE that by Order of His Honour, Judge Gansner, Local Judge of the Supreme Court, made the 30th day of October, 1967, the Official Administrator, County of Kootenay, Nelson—a Corporation Sole, was appointed Administrator with the Will annexed de bonis non of the Estate of Igino Peloso, Deceased, who died on or about the 19th day of September, 1964, at Nelson, British Columbia.

DATED at Nelson, British Columbia, this 1st day of November, A.D. 1967.

Official Administrator,
County of Kootenay,
Nelson.
GEORGE H. KIRBY,
Solicitor.
—260-260

Newspaper Advertising Pays Over and Over

BUSINESS OPPORTUNITIES

GENTS' AND LADIES' TAILoring and dressmaking shop. — Well established customers line. Phone 352-5712. —260-265

PROPERTY, HOUSES, FARMS, ETC., FOR SALE

FREE INSPECTION DO YOU require a business location with 120 feet on highway and near Baker St.? Call William Kalyniuk Agencies Ltd., phone 362-2425. —285-tfn

BUSINESS, 30-FT. ON BAKER St.; building 2-storey frame. All this for under $25,000 — Please contact Wm Kalyniuk Agencies Ltd. Ph 352-2425. —97-tfn

BUSY BUSINESS SECTION, all purpose building, concrete blocks, size 1200 sq. ft. Across from Super-Valu. Apply 717 Vernon St. —253-278

5-ROOM HOUSE ON 7 ACRES; some fruit trees; barn and outbuildings, on lower Blewett Road. Phone 352-6085.—255-260

FOR SALE BY OWNER: — Small 2-bdrm. home on 2 level lots. Phone 352-6387. —255-260

BY OWNER: FAIRVIEW, 7-RM. house on level lots. Newly decorated. Full basement; fireplace. Phone 352-2423.—257-262

SELLING YOUR PROPERTY? Use our office for best results. RHC Realty Co. Ltd., Nelson, B.C., phone 352-7252. —257-262

50'x120' LOT, 700 BLK. OBSERvatory St., $1800. 16' BOAT and boathouse, $200. Phone 352-3726. —256-261

160-ACRE FARM WITH SMALL beef herd and D-4 Cat. W. A. Douglas, Winlaw, B.C. —226-tfn

62½ ACRES AT BALFOUR, 5 acres at Winlaw. Apply Box 10, Crawford Bay, B.C. —237-262

½-ACRE BEACH ACCESS LOT with water. Phone 229-4205. —260-265

6-ROOM HOUSE ON 6 LOTS. Phone 352-2759. —260-tfn

LOST AND FOUND

LOST IN CRANBROOK IN AUgust, pair of men's glasses. $10 reward. J. Genero, 602 Munroe Street, Nelson, B.C. —257-262

FOUND: BLACK FEMALE LAbrador dog, white marking. Phone 352-2739. —260-262

BUSINESS & PROFESSIONAL DIRECTORY

A handy alphabetical guide to goods and services available in Nelson.

Auctioneers

KOOTENAY AUCTIONS
Box 263 Nelson 352-6016
—207-tfn

Automobile Dealers

BILLS' MOTOR-IN LTD.
(Datsun Sales)
213 Baker St. Phone 352-3231
—tfn

SHIELDS PONTIAC-BUICK Ltd.
Complete Automobile Service
701 Baker St. Phone 352-5505
—10-tfn

Building Supplies

BEE
BUILDING SUPPLY LTD.
Everything in waterproof plywood.
301 Baker St. Phone 352-3135
—tfn

BURNS
BUILDING MATERIALS LTD.
602 Baker St. Phone 352-6661
—tfn

COLUMBIA TRADING CO.
609 Ward St. Phone 352-5571
1 Block South of Woolworth's
—tfn

Contractors

Laszlo Huszak, General Masonry
Stone Brick Cement Stucco Plastering
1323 Falls St. Phone 352-7692
—239-tfn

PAYLESS CONSTRUCTION
Buildings, big or small.
Remodelling, Painting Concrete, Roofing, Chimney Recapping.
Phone 352-5763
—204-tfn

Dress Making

WILMA'S DRESSMAKING
352-2096.
—220-tfn

Garages

Upper Fairview Motors Ltd.
Cor. 7th at Davies Ph 352-2525
Transistorized Ignition
—tfn

Classified Ads Bring Results

Knitting Supplies

NELSON YARN BARN
814 Fourth St. Phone 352-7178
Open daily, 1 - 4 p.m.
—250-tfn

Photo Copying

POWELL ENGRAVING
266 Baker St. Nelson, B.C.
Phone 352-3552
Contracts – Birth Certificates
Legal Documents
Important Papers
—tfn

Plumbing & Heating

J. O. RIESTERER
Plumbing and Heating
Ph. 352-5110 210 Robson St.
—26-tfn

Printing

NELSON DAILY NEWS
Printers Lithographers
Color Printing
Phone 352-3552
—111-tfn

Radio and TV Service

VIDEO ELECTRONICS
Zenith Electrohome T.V.
Sales and Service
394 Baker St. Ph. 352-3355
—180-tfn

Refrigeration

Refrigeration Sales and Service
CARLSON EQUIPMENT
803 Anderson St. Ph. 352-5455
—186-tfn

Sporting Goods

Fred Whiteley's Sport Shop
488 Baker St. Phone 352-7741
—tfn

Topsoil

Larry's Topsoil, Sand and Gravel
Ph 352-2355 Days. 352-7576 eves.
—tfn

Vacuum Cleaners

ELECTROLUX Sales & Service
711 Innes St. Ph 352-7341
—77-tfn

FOR SALE MISCELLANEOUS

USED MATERIALS AND EQUIPMENT

LUMBER
2 x 6, 2 x 8. Per M. $40.00
USED PIPE
½", ¾", 1", 1¼", 1½"
STEEL
Angles: 2 x 2 x ¼. Per lb. ..... .07
Plate: 4' x 8' x 1/16. Per lb. .10
Channels and H Beams:
Per lb. ..... .07
Steel Rails: 45 lb. and 56 lb.
Per lb. ..... .06

ELECTRIC MOTORS
15 H.P., 220 V, 900 RPM.
25 H.P., 220 V, 1200 RPM.
2 H.P., 220-440 V.

WOODEN CASKS, 1450 Gals. Dismantled and marked for reassembling. Ea. $125.00

ROLL ROOFING, SECONDS
45 lb. 100 sq. ft. roll $2.50
33 lb. Base Sheet:
200-300 ft. $4.25

STEAM BOILER
152 H.P. J. Inglis Loco Type.

GRAVEL SCREEN
4' x 7' Double "Hummer" with motor, generator, and control.

RECESS TUB, 5' C.I., R.H. With shower and drain. .. $35.00

COLUMBIA TRADING
609 Ward St.,
Nelson
—260-264

BUILDERS' SPECIALS

WALL PANELS
4' x 8' x 4m Prefin. V.G.R. Mahogany: Reg. $4.95.
Sale $4.19
1st quality CMHC accepted 210 lb. Asphalt Shingles. Large choice of colours.
Per sq. $10.95

ROLL ROOFING
90 lb. Red, green, white. .. $5.95
45 lb. Per roll $3.50

ASBESTOS SHEETS
3' x 4' x ¼". Each $3.90

PEIRSON SASHLESS
FULL VISION WINDOWS
One-Day Delivery.

GALV. STEEL ROOFING
Sheets in stock.

ALUMINUM ROOFING
Sheets in stock.

LADDERS
Aluminum 24 ft. Extension:
Reg. $38.80. To clear $31.50
4 Only at this price.

INSULATION
Fiberglass Rolls and Batts in stock.

COLUMBIA TRADING
609 Ward St.
—260-262

For the Best Price in Town, contact us for
PLASTIC PIPES
In all sizes.
Wholesale - Retail
NELSON FARMERS SUPPLY
524 Railway St. Ph. 352-5375
—125-h

LOWEST PRICES ON OIL FURnaces, complete with heat saver, Lear oil space heaters, Seigler oil heaters, Valley Comfort automatic wood heaters, Duo-Heet combination furnaces. Phone 226-7221. Valley Comfort, Appledale. —243-268

SIDES OF GRAIN FED BEEF 59c, cut and wrapped Sides of grain-fed pork 35c, cut and wrapped, 39c Home cured Hams and Bacon Delivery weekly to Nelson, Castlegar, Trail and Salmo Newdan Farms, Creston, B.C. Ph 356-9901 —98-tfn

We Can
SAVE
You money on Plumbing
FREE
Plan and layout service
Plastic and copper in stock at our Nelson store
Simpsons-Sears —81-tfn

MAGIC FINGERS MASSAGE unit as used in over 7000 hotels and motels around the world. Only $49.95. Available from R. & J. Enterprises Ltd., Cranbrook, B.C., phone 426-4634. —239-264

CHOICE HEREFORD BEEF, sides cut and wrapped 58c lb. Guaranteed best quality. Call Nelson Fresh Meats 352-6866. —243-268

SELLING OUT: LUMBER, posts, wood, cedar shakes and machinery. Zeeben Lumber Co., Ymir, phone 357-9375. —251-h

PLASTIC PIPE — LOWEST Prices Mac's Welding and Equipment Co. Ltd., 514 Railway Street, Nelson, B.C. —149-tfn

1968 SKIDOO SNO-MOBILES — From $725. Also used. Markin Equipment, 377 Baker Street, Nelson. —257-tfn

BABY CARRIAGE FOR SALE. Phone 352-2802. —258-263

(Continued Next Column)

FOR SALE MISCELLANEOUS (Continued)

HAY AND GRAIN, FOR PRICE delivered, contact Fred Sommerfeld, Lister. Ph. 428-4020. —249-282

FALL AND WINTER FREE Catalogue. The Bookfinder, 4444 W. 10th Ave., Vancouver. —260-h

MARCONI STEREO AM-FM. — Mahogany cabinet. A-1 condition. $125. J. Brown, Winlaw, phone 226-7567. —260-265

SINGER FUR SEWING MAchine, like new, reasonable. Phone 352-5712. —260-265

MOVIE CAMERA, CANNON SUper 8; used 2 months. Phone 365-7474. —258-263

MATURED BEEF: SIDE 45c lb. cut up. Phone 352-6866. —256-261

USED 24-IN 4-BURNER ELECtric ranges — Call Coleman Electric, 352-3175. —111-tfn

COMBINATION RADIO - RECord player. Phone 352-3860. —260-262

AUTOMOTIVE, BICYCLES MOTORCYCLES

WRECKING 1960 ZEPHYR, '57 Rambler, '56-'59 Fords, '55-'61 Chevs, '56-'58 Ford Station Wagons, '57 Volkswagen, '59-'60 Renault, '56-'57 Buick, '55-'56 Plymouth, '60 IHC 4 x 4. Good motors: '56 Chev 265 V8, '56-'57 VW; '57 V8 automatic Rambler; '57 Ford V8s and 6 cylinders. Cottonwood Wrecking Service, Box 382, Nelson. Ph. 352-5815. —140-tfn

HUNTER'S SPECIAL! — 1966 Dodge Power Wagon ¾-ton camper and extras. New car warranty. Also 1965 Barracuda V-8. Black; excellent cond., low mileage, new winter tires. Phone 362-5311 or after 6 p.m. phone 362-7214. —255-260

LATE 1965 INTERNATIONAL Travelall, 19,000 mi., new tires, deluxe interior, radio, heavy duty rear bumper, V-8, as new. Ph. 352-3732 after 5:30 p.m. —259-tfn

FOR SALE—1962 VAUXHALL 4-door sedan Good running order, good rubber Clean inside and out. Phone 352-3553. —145-tfn

TRADE 1958 DODGE WIDE delivery for 1 to 3-ton truck. Will pay difference. Phone 226-7566 after 8 p.m. —258-263

'59 FORD S.W.; WINTER TIRES —$500 or nearest offer. Phone 352-6733 until Nov. 10th. —258-263

1966 VOLKSWAGEN, SALVAGE, located at Upper Fairview Motors. Contact E. T. Bodard Adjustments Co. —258-260

'54 VAUXHALL, NEEDS SOME transmission work, $40.00. Licensed. Ph. 352-3230 evenings. —259-261

'56 FARGO ½-TON TRUCK — Box. Good buy. Ph. 825-4304. —255-260

1964 VALIANT 2-DR. H.T. AUtomatic; loaded with extras. Phone 352-3643. —257-tfn

'52 FORD PICKUP, GOOD CONdition. Cheap for cash. Phone 352-6179. —257-tfn

'52 MERC. GOOD TRANSPORtation. Ph. 352-7412 after 5:30. —260-262

'52 FARGO DUMP TRUCK — Will sell or trade for a pickup truck. Phone 352-6044.—255-260

MUST SELL '62 MGA 1600 MK. 2. Ph. 229-4618 after 5 p.m. —257-262

'56 STUDEBAKER — CHEAP. New snow treads, reconditioned motor. Ph. 352-6979. —259-264

1953 GMC ¾-TON H.D. TRUCK, $450. Phone 352-7129. —255-260

'67 CHEV. ½-TON TRUCK — Phone 352-7154. —256-261

'57 METEOR 4-DR. HARDTOP. Phone 365-3183. —257-262

'55 PLYMOUTH; $100 OR BEST offer. Phone 365-7474.—258-263

ROOM AND BOARD

CLEAN, PRIVATE BDRM. FOR gentleman, near Legion, $30 per mon Phone 352-5030 noon or evenings. —226-tfn

PERSONAL

A.A. MEETS 8 P.M. FRIDAY. Selkirk Health Unit. Information, phone 352-3458. Box 465. —144-tfn

Read the Classified Daily

RENTALS

1 OR 2-BDRM. CABIN FOR rent, monthly. Fully furn. Further information, E. Nelson, Grand View Auto Court, phone 352-3677. —260-265

LARGE NEWLY DECORATED house. Gas heat. $100 per mon. References required. No pets. Ph. 352-3331 evenings. —246-tfn

3 OR 4 ROOM HEATED SUITE, also housekeeping rooms. — Phone evenings, 352-6985. —250-tfn

JOLLY ROGER MOTEL NOW on winter rentals. Apply 1120 Hall Mines Rd., or ph. 352-6116. —258-263

AVAILABLE IMMEDIATELY— 1-bedroom private suite, $100 month, heat included. Phone 352-7652. —258-260

HOUSEKEEPING ROOM WITH private bath, close in. Call Wm. Kalyniuk Agencies Ltd., Phone 352-2425. —258-263

IN SALMO: 1-BDRM. HOUSE with bath, oil heat. Lady pensioner preferred. Ph. 357-2289. —260-265

1-BDRM. PRIVATE SUITE. — Heat and utilities included. Reliable tenants only. $95 per month. Phone 352-5055.—260-tfn

AVAILABLE NOV. 1: FURN. or unfurn. apt. 1 or no children. Ph. 352-3353 or 352-6432. —248-tfn

ROOMS FOR RENT BY DAY, week or month at the Royal Canadian Legion, Nelson —158-tfn

2-RM. HEATED, FUR. SUITE; close in. Female only. Phone 352-5252. —238-tfn

2 OR 3-BDRM. HOUSE; ALSO hskpg. room. Phone 352-5857. —255-266

2-BDRM. UNFURN., HEATED apartment. Apply Box 227, Nelson Daily News. —256-261

3-BDRM. HOUSE 3 MI. WEST of Nelson; $50. Ph. 352-7653. —258-260

2-ROOM SUITE, HEATED AND furnished, $45. Phone 352-6145. —258-263

FURNISHED HEATED HOUSEkeeping room. 352-7462. —253-tfn

2-3 BEDROOM HOUSE FOR sale or rent. Phone 352-2363. —260-tfn

LIGHT HSKPG. BACHELOR apt. avail. now. Ph. 352-6133. —251-tfn

2-BDRM. APT., UNFURNISHED —close. in. Adults. Ph. 352-7406 —260-260

OFFICE SPACE AVAILABLE for rent. W. Kalyniuk Agencies —206-tfn

HOUSEKEEPING ROOMS AND suites, dishes, linen supplied; parking. 171 Baker St. —35-tfn

LARGE 1 AND 2-BEDROOM units. Kencourt Motel, phone 352-2821. —255-260

MARIANNE APARTMENTS. — Attractive suites Ph 352-3217. —144-tfn

6 ROOM APT. UNFURNISHED. Ph. 352-6024. —230-tfn

2-BEDROOM HOUSE. PHONE 352-7385. —260-265

2-BEDROOM SUITE. NO CHILdren. Phone 352-2902. —248-tfn

MACHINERY

V-PULLEYS
Browning Taper Hub Sheaves, Single, Double, Triple B Cast Iron, Steel or Diecast Matched V-Belts.
STEVENSON MACHINERY LTD.
510 Latimer St. Ph. 352-3561
—260-260

VALLEY AUTOMOTIVE LTD. Massey Ferguson, New Holland new and used farm equipment Parts sales and service Phone 356-2254, Creston, B.C. —233-tfn

LIVESTOCK, POULTRY AND FARM SUPPLIES

ARTIFICIAL BREEDING — Dairy and beef cattle. Phone 352-6874. J. DeJong, Nelson —202-tfn

1 YR. OLD CHICKENS 75c each, Glendale Farms, Salmo. Ph. 357-9734. —259-261

VERY QUIET GELDING, WELL broken. Phone 226-7406. —257-262

TRAILERS, MOBILE HOMES

SAFEWAY

Just Arrived!

ANOTHER 44 x 12
2 BDRM. SAFEWAY
THE BIGGEST LITTLE TRAILER YOU EVER SAW—
Safeway quality throughout, and the price? — Only $6995. Fully furnished, delivered, and set up with all accessories.

CRANBROOK TRAILERS LTD.
Box 1458 Ph. 365-5047
CASTLEGAR
Where Mobile Homes are our Business — Not a Sideline.
WALT and VAL HILL
JOHN and NAN RUUD
—255-tfn

For Better
NEW
and
USED
MOBILE
HOMES
See
UNITED
TRAILER
405 Cranbrook St.
CRANBROOK, B.C.
Ph. 426-5295 Res. 426-4973
TRAIL
at Waneta Junction on Southern Provincial Highway, Trail
Ph. 364-2501
—258-tfn

WANTED MISCELLANEOUS

SCRAP METAL — TOP MARket prices paid for non-ferrous scrap, wire, brass, etc. Columbia Trading Co., 609 Ward St., Nelson, phone 352-5571. —260-tfn

WANTED: GENERATOR FOR power plant, run by gas or oil. Phone 359-7740. —256-261

USED, AND IN GOOD CONDItion, 8" bench saw. Phone 359-7040. —259-264

USED SNOW BLOWER TO FIT Simplicity tractor. Ph. 825-4689 —257-262

PROPERTY WANTED

LISTINGS WANTED. BUILDing lots, farm land, city and country residential. Commercial property, timber lands. Call or write Wm Kalyniuk Agencies, Nelson. Ph. 352-2425. —231-tfn

2 OR 3 BDRM. HOME. PURchaser has $2500 for down payment. Call William Kalyniuk Agencies Ltd., phone 352-2425. —232-tfn

BOATS AND ENGINES

STARCRAFT BOATS — FULL 1968 line in stock, 12' to 22'. Kaslo Marine Service, phone 353-2341, Box 700, Kaslo, B.C. —257-264

SERVICES GO UP

OTTAWA (CP)—The cost of commodities and services used by farmers rose seventh-tenths of one per cent in August to an index of 326.1, based on 1935-39 prices equalling 100, the Dominion Bureau of Statistics reported Monday. The index was 5.2 per cent higher than in August last year.

PROGRESS?

About 60 years ago, horse-drawn trams in Belgrade moved down the main street at more than four times the speed of automobiles caught today in the rush-hour crush.

Newspaper Advertising Pays Over and Over

Wealth Deemed In Human Mind

By JOE WILL

EDMONTON (CP)—Man has moved into a new phase of life in which "the principal source of wealth is no longer the soil but the human mind," economist Barbara Ward said Saturday.

Miss Ward told more than 500 persons at the University of Alberta that man must learn to share his ideas so as to create "an open world."

Such sharing would be a step toward reversing the process by which the tremendous gulf between rich and poor grows year by year.

Miss Ward, a former assistant editor of the London Economist, was awarded an honorary doctor of laws degree earlier Saturday at the fall convocation of the University of Alberta.

She is the author of a number of books, including The Rich Nations and the Poor Nations, Nationalism and Ideology and Five Ideas that Change the World.

Each year, she said in her address, the Atlantic nations add to their national economies an amount equal to the total economic output of all Latin America. It is an amount equal to twice the total economic output of India or Africa.

"We have invented economic assistance and a start has been made, but we are not systematized."

Nations must go beyond a casual, politically motivated form of economic aid to underdeveloped nations. A situation in which one nation aids another only if they agree politically is not good enough.

Miss Ward said that what is needed is a sustained form of co-operation to modernize the two-thirds of mankind that is technically backward.

Miss Ward said that beginning with the blockade of Berlin in the late 1940s man grew to realize that ultimately nothing is solved by war. After 18 months both sides were in the same positions they held before the crisis.

The same thing happened during the Cuban missile crisis and the same rationale applies to the present situation in Vietnam, she said.

Stalemate is not a solution but "it is a position from which you can start."

Miss Ward said that in the long term ideologies will not be the factors deciding the future of man.

"Communism is one way of getting through the first stages of industrial revolution" but now the U.S. and the U.S.S.R. were moving closer together.

Says Grizzlies Angry Because of Intrusion

EDMONTON (CP)—Two Canadian experts agree the chief reason grizzly bears seem to be increasing their attacks on humans is because "we have steadily pushed human access far beyond the safe perimeter of the grizzly's last retreat."

Reviewing Andy Russell's book, Grizzly Country (Random House), Al Oeming of Edmonton says such invasions of grizzly territory were "actually provoking the big bears into attacking human intruders."

Mr. Oeming, founder and director of the Alberta Game Farm, wrote a thesis at the University of Saskatchewan on grizzly bears. Mr. Russell is a well-known southern Alberta big game guide.

Mr. Oeming says he has "long maintained that a mature grizzly requires one full township of undisturbed habitat.

"We must soon decide if national parks are to be the last protected habitat for the grizzly or if his presence is at all compatible with the hordes of human tourists. Obviously the big bears resent intrusion and react unpredictably and violently toward it. The answer in part appears to be to leave them alone."

Mr. Russell strongly recommends retention of a number of "maximum wilderness areas" in which grizzlies "might continue to exist for all time to come."

BOTH PESSIMISTIC

However, both Mr. Oeming and Mr. Russell were pessimistic that governments and the public, would sanction establishment of such sanctuaries.

"A clamor will doubtless assail any plan whereby the bears cannot be seen or appreciated by the public," Mr. Oeming says.

Canada's chief grizzly ranges are in southwestern Alberta, the Selkirk Mountains of British Columbia and in the Yukon.

Two teen-aged girls were killed last August when two grizzlies invaded a campsite in Montana's Glacier National Park. A few days later a grizzly mauled a seven-year-old boy near Mountain View, about 10 miles from the Waterton National Park boundary, in southern Alberta.

PM Warns Against Import Curbs

TORONTO (CP)—Prime Minister Pearson said Saturday night that proposals in the U.S. Congress to restrict imports could strike a serious and possibly fatal blow to efforts to expand world trade.

These proposals are of particular concern to Canada, whose trade with the United States is greater than that between any other two countries in the world, Mr. Pearson said in a speech to the closing dinner at the world congress of Junior Chambers of Commerce.

While the outcome remained uncertain, the U.S. government had assured Canada of its "continuing support for a liberal trade policy," despite congressional efforts to eliminate or reduce tariff concessions exchanged in the recent Kennedy Round of international trade negotiations.

A small group of demonstrators, most of whom appeared to be in their 20s, shouted at Mr. Pearson when he arrived in the lobby of the Royal York Hotel to attend the dinner. They protested against the war in Vietnam and accused Canada of complicity in the U.S. prosecution of the war.

A few demonstrators broke through a police cordon and got closer to the prime minister, but he was quickly met by formally dressed convention delegates and whisked up to the convention floor.

He made only one reference in his speech to Vietnam, stating that the fighting there, "is 'tragic, savage and always in danger of spreading if it is not stopped,' provides "dramatic evidence of how far we have to go to reach the objective of world security and how difficult without the roadblocks of ideology, chauvinism and prejudice scattered along the way."

His subject was trade. He told his international audience that if restrictive action is taken in Washington, then Canada and other trading nations will have to re-examine the concessions they granted at the Kennedy Round bargaining in Geneva,

"It would be difficult to prevent compensatory withdrawals of such concessions. This would damage trade and, indeed, other relations between our two countries.

But, "even if the Kennedy Round arrangements are all successfully put into operation, there will be a great deal more to do to promote international trade."

The Kennedy Round negotiations resulted this year, after five years of off-and-on bargaining, in international agreement to cut tariffs on a wide variety of goods. These negotiations were started on the initiative of the late president Kennedy, who persuaded the U.S. Congress to give him authority to make broad tariff cuts in return for similar concessions by other countries.

Mr. Pearson said he is opposed to restrictive tariff walls around any economic community of countries, such as the European Common Market or a completely integrated U.S.-Canadian market that has been suggested in some quarters.

"Movements towards economic integration can have important and beneficial political advantages, and econmic advantages," he said. "But, if discriminatory and inward-looking, and whether formed on a European, North American or any other regional basis, they are no answer to the problems of either the developed or undeveloped world.

It Happened in Canada

Ole . . . Ole . . . Ole

Yes — We Have

MAJA PERFUME, SOAP AND COLOGNE

Priced $1.25 to $4.50

A Lovely Spanish Toiletry . . .
Beautifully Packaged For Gift or Christmas Giving.

MANN DRUGS LTD.

Net Earnings

By THE CANADIAN PRESS

Canadian Gridoil Ltd., nine months ended Sept. 30: 1967, $638,070; 1966, $492,485.

Canadian Packers Ltd., six months ended Oct. 7: 1967, $3,940,000, $3.28 a share; 1966, $415,000, 35 cents a share.

Canadian Superior Oil Ltd., nine months ended Sept. 30: 1967, $2,801,899, 33 cents a share; 1966, $1,820,991, 21 cents a share.

Fargo Oils Ltd., nine months ended Sept. 30: 1967, $524,485 (loss), 1966, $593,436.

International Nickel Company of Canada, three months ended Sept. 30: 1967, $32,077,000, $1.07 a share; 1966, $15,766,000, 53 cents a share.

Investors Growth Fund of Canada Ltd., year ended Aug. 31: 1967, $11,606,105; 1966 $8,394,608.

Kilembe Copper Cobalt Ltd., three months ended Sept. 30: 1967, $21,000 (loss), no per share given; 1966, $565,000, 15 cents a share.

Maritime Telegraph and Telephone Company Ltd., nine months ended Sept. 30: 1967, $3,856,000, $1.18 a share; 1966, $3,150,000, $1.06 a share.

North Canadian Oils Ltd., nine months ended Sept. 30: 1967, $769,000 (loss), 12 cents a share; 1966, $1,050,000, 17 cents a share.

Pato Consolidated Gold Dredging Ltd., three months ended Sept. 30: 1967, $445,341, 13 cents a share; 1966, $135,958, 4 cents a share.

Rockower of Canada Ltd., nine months ended Sept. 30: 1967, $383,460, 46 cents a share; 1966, $336,661, 41 cents a share.

Have the Job Done Right!
VIC GRAVES LIMITED
MASTER PLUMBER
Phone 352-3315

BLAZE BURNS TIRES

MONTREAL (CP)—A fast-burning blaze fed by a warehouse full of charcoal and rubber tires provided early-morning Montreal with a spectacular sight Monday. Firemen made no attempt to extinguish the flames near Atwater and Notre Dame streets and let the fire burn itself out. Water was poured on nearby railroad cars, but other buildings in the immediate vicinity were not threatened.

MARKET TRENDS

TORONTO (CP) — Prices were mixed in light trading on the Toronto Stock Exchange Monday.

The industrial index, down for most of the day, edged up .05 to 158.87, contributing slightly to the major advance that began last Thursday.

In the main list, General Products Manufacturing A jumped 3⅛ to 83. A company official announced recently an unidentified group is negotiating for takeover of part of its assets.

Famous Players moved up 2⅛ to 42⅝, PFE-Pioneer 1½ to 34, Computing Devices 1⅛ to 14⅞, Ingersoll 1 to 35, Inco ¾ to 113½ and Industrial Acceptance ½ to 20.

BA Oil dropped 1⅛ to 36⅛, Canadian Westinghouse 1 to 15 and CPR ⅝ to 60¾.

LEVY LOSES ⅛

Levy Industries, which announced its takeover has been agreed to in principle by Allen Electric and Equipment Co. of Chicago, declined ⅛ to 36¾ after hitting a high of 41¼. Opening trading in the stock, which jumped 8⅝ last week, had to be delayed for the fourth session in a row to match buy-and-sell orders.

Trading was suspended in shares of British International Finance (Canada) Ltd. and its subsidiary, York Lambton Corp. Ltd. The TSE said trading was suspended "pending satisfactory and complete information" about the companies' financial situation and management status.

In base metals, Hollinger was up 1 to 25 and Rio Algom ¼ to 34¼. Denison dropped 1 to 81½, Highland-Bell ⅝ to 12¾ and Roman Corp. and Patino ⅜ each to 27⅛ and 15½.

VANCOUVER (CP) — Commercial Oil and Gas led trading on the Vancouver Stock Exchange Monday, trading 263,800 shares on the oil board. It closed at .42, up .12.

In the mines, San Doh traded 72,800 and closed at .20, up .01. Churchill Copper gained .02 to close at $1.12 on a volume of 38,000 shares. Continental McKinney traded 46,600 shares and closed unchanged at .23. Galaxy Copper closed unchanged at .36 on a 20,500-share volume. Utica closed .15 higher at $4.30 on 22,074 shares. Western Exploration traded 22,300 shares and closed at .58, down .01.

In the oils, Bata Resources traded 17,000 and closed up .04 at .98. Plains Petroleums closed unchanged at .55 on a 57,700 share basis. Peace River Petroleum traded 40,300 shares and closed at .28, unchanged.

In the industrials, Neon Products traded 2160 shares, to close at $8.39, up .25. Levy Industrials gained half a dollar to close at $40.50 on a volume of 475 shares. Okanagan Helicopters traded 1700 shares and closed at $3.35, down .05. Pacific Western Airlines gained .25 to close at $11.87, on 2150 shares. Weldwood traded 1000 shares and closed unchanged at $11.63. B.C. Telephone 5¾ per cent preferred traded 25 shares at $98, up $1.

Averages: Industrials, 152.98, up .81; western mines, 184.89, down 1.46; pipelines, 130.60, down .48. Total volume, 998,596.

MONTREAL (CP) — Gains and losses were almost evenly matched on the Montreal Stock Exchange Monday, after a light late afternoon rally trimmed several fractional losses. The composite index dipped .13 to 153.18.

Analysts said the market is following the daily trend set by the New York Stock Exchange, where a late rally strengthened several losses in preparation for Tuesday's holiday.

Declines outnumbered advances 54-50 on the Montreal market, and 4729 on the Canadian Stock Exchange.

In the industrial sector, Du-Pont and Walker-Gooderham each dipped ¾ to 26 and 33¾ and CPR ⅝ to 61⅛ on what analysts said was selling pressure in a sliding market, rather than specific unfavorable news. Alcan advanced ⅛ to 25½, leading the list of most active issues with a turnover of 18,556 shares.

Senior mines and oils were mixed, as Husky Oil soared 1⅝ points to 22¾ on volume of 5,321 shares, but B-A dropped ½ to 36½.

Stock Quotations

The Daily News does not hold itself responsible in the event of an error in the following lists.

Closing prices supplied by Doherty, Roadhouse & McCuaig Bros., Nelson and Trail, B.C.

TORONTO STOCKS

INDUSTRIALS		
Abitibi	8.37	8.62
Anthes Imp.	28.50	29.00
Asbestos	21.50	22.00
Algoma Steel	21.00	21.25
Alta. Gas Trunk	33.25	33.75
Aluminum	25.37	25.62
Argus	13.12	14.00
Argus C Pfd.	8.87	9.00
Atlantic Sugar	10.12	10.37
Bank of Mont.	11.50	11.62
Bank of N.S.	13.50	13.62
Bell Telephone	45.00	45.12
B.A. Oil	36.12	36.75
B.C. Forest	19.50	20.00
B.C. Packers A	18.00	19.00
B.C. Telephone	59.25	59.50
Burns & Co.	14.75	15.00
CAE Industries	11.87	12.00
Calgary Power	22.87	23.37
C. & Dom. Sugar	22.75	23.25
Can. Cement	34.50	35.50
Can. Curtiss Wt.	1.85	1.90
Can. Iron	18.00	18.50
Cdn. Breweries	7.25	7.37
Cdn. Canners	11.87	12.25
Can. Industries	16.62	16.87
Can. Imp. Bank	12.00	12.25
Can. Marconi	6.12	6.37
Cdn. Pacific Ry.	61.25	61.50
Chemcell	8.75	8.87
Col. Cellulose	4.00	4.10
Col. Cellu. Pr.	14.12	14.75
Cominco	26.50	26.62
Cons. Bathurst	28.25	28.50
Cons. Bat. Wts.	4.60	4.75
Cons. Gas	19.37	19.75
Crestbrook Tbr.	6.75	7.00
Dist. Seagrams	36.87	37.00
Dome Pete	50.25	51.00
Dom. Bridge	15.25	15.87
Electrohome	12.12	12.25
Dom. Foundries	20.37	20.62
Dom. Stores	16.75	17.12
D. Tar & Chem.	12.00	12.12
Dom. Textiles	20.37	20.75
Eddy Match Co.		28.00
Eddy Paper	16.75	18.00
Falconbridge	87.00	87.15
Famous Players	42.62	42.87
Fanny Farmer		55.00
Ford Motor Co.	52.00	54.00
Ford of Canada	170.25	172.50
Gen. Steel Wares	8.00	8.25
Goodyear	180.00	185.00
Greyhound Lines	12.37	12.50
Gt. Lakes Power	19.62	19.75
Home Oil A	21.87	22.12
Home Oil B	25.00	25.25
Hudson Bay Co.	20.00	20.25
Husky Oil	22.62	22.75
Husky Oil Wts.	12.25	12.50
Industrial	19.87	20.00
Inl. Nat. Gas pfd.	16.00	16.25
Inland Nat. Gas	9.87	10.00
Intl. Utilities	38.00	38.25
Int. Nickel	113.50	114.00
Interprov. Pipe	21.75	22.00
Inter. Pipe Wts.	10.25	10.50
Interprov. Steel	3.55	3.70
Jefferson Lake	58.50	59.50
Loeb	13.37	13.50
Laurentide	4.70	4.80
Loblaw B	7.00	7.25
Levy	38.75	38.87
Massey Ferg.	17.75	18.25
MacM Powell R.	25.12	25.62
Magna Elect.	16.25	16.50
Management	2.80	3.00
Molson Brew. A	19.12	20.00
Mont. Loco.	15.00	15.37
Moore Corp.	29.62	29.75
Noranda	50.75	51.50
N. & Cent. Gas	11.62	11.75
Oshawa Wsle.	23.87	24.25
Pacific Pete	18.62	18.75
Price Bros.	10.25	10.37
Power Corp.	9.00	9.25
Que. Nat. Gas	9.00	9.12
Rank Org.	6.87	7.00
Royal Bank	14.50	14.75
Rapid Grip	4.00	4.50
Rapid Grip A	8.00	9.00
Rothmans	23.12	23.50
Saliada Foods	9.75	9.87
Shell Oil	29.87	30.00
Shell Oil Wts.	12.87	13.00
Shoppers City	4.65	4.70
Simpsons	34.00	34.25
Slater Steel	9.50	9.75
Southam	49.00	49.50
Steel of Canada	20.37	20.50
Tor-Dom Bank	12.75	13.00
Traders Fin. A	8.12	8.25
Texaco	29.00	29.50
Trans Mtn. Pipe	20.37	20.50
Trans Can. Pipe	26.50	26.75
T. Can. Pipe Wts.	7.05	7.40
Union Carbide	19.12	19.25
Union Gas of C.	15.12	15.25
Walker-Gooder.	33.62	33.87
Westcoast Trans.	22.87	23.12
Weston Geo. A	15.87	16.00
Woodwards A	16.75	16.87
Zenith Elect.	1.95	2.00
MINES AND OILS		
Advocate	2.20	2.25
Aetna Inv.	.47	.53
Agnico	1.35	1.39
Anglo Am. Moly	.25	.28
Atlantic Coast	.69	.70
Aunor	2.30	2.39
Barnat	.30	.35
Bethlehem Cop.	6.55	6.60
Banff Oil	15.50	15.62
Bralorne	1.50	1.60
Brunswick	5.35	5.45
Cdn. Export Gas	5.10	5.20
Cdn. Gridoil	8.75	8.95
Cdn. Homestead	4.30	4.50
Campbell Chib	6.65	6.95
Campbell R.L.	20.50	22.00
Can. Delhi	3.70	3.75
Can. Tungsten	2.51	2.54
Cassiar Asb.	17.12	17.25
Central Del Rio	20.37	20.87
Central Patricia	1.45	1.55
Chimo	1.24	1.25
Coch. Will	1.30	1.32
Cons. Halliwell	.44	.45
Cons. Mogul	4.10	4.15
Cons. Rambler	.82	.83
Conwest	6.10	6.25
Copperman	.27	.28
Copper Corp.	.54	.56
Craigmont	12.25	12.37
Denison	81.50	82.00
Dickenson	3.00	3.05
East Malartic	1.50	1.55
East Sullivan	5.10	5.25
First Maritimes	1.45	1.55
Fargo	4.90	5.00
Frobex	4.50	4.60
Gt. Plains Dev.	18.12	18.37
Giant Mascot	1.15	1.20
Giant Yel.	7.80	8.00
Granduc	6.25	6.30
Gunnar Mines	1.60	1.65
Hastings	1.55	1.60
Highland Bell	12.50	13.00
Hollinger	25.00	25.50
Hudson Bay Mg.	58.50	59.00
Hudson Bay Oil	36.50	36.87
Hydra Ex	.17	.18
Iron Bay	3.90	3.95
Iso	1.55	1.58
Jaye Expl.	.14½	.15
Kerr Addison	15.50	15.62
Key. Anacon	.75	.85
Labrador	31.00	31.75
Lake Dufault	10.50	10.75
Leitch	9.00	9.10
Little Long Lac	1.70	1.79
Lorado	.93	.96
Madsen	1.36	1.45
Malartic	.47	.49
Mattagami Lake	13.75	14.00
Midcon	.41	.43
McIntyre	72.00	75.00
McWaters	.41½	.42
North Cal.	.20½	.23
National Pete	2.10	2.15
New Conex	5.75	5.85
New Hosco	1.77	1.80
New Que. Raglan	5.60	5.70
Norgold Mines	.07½	.08½
Norlex	.18	.19
Normetal	3.90	3.95
North Can. Oil	6.35	6.85
Northgate	9.15	9.20
Opemiska	10.12	10.25
Orchan	2.67	
Permo Gas	.23	.24
Petrol O & G	.66	.68
Pickle Crow	.26	.28
PCE Expl.	1.54	1.55
Pine Point	49.50	50.00
Place Gas	1.68	1.70
Placer	33.25	33.50
Patino	15.25	15.50
Preston	19.75	20.75
Quebec Lithium	2.30	2.50
Que. Manitou	.18	.19½
Quemont	7.10	7.20
Radiore	.47½	.50
Ranger Oil	3.80	3.85
Rayrock	1.26	1.29
Reeves Mac	1.25	1.55
Rio Algom	34.12	34.37
Roman Corp.	27.12	27.50
San Antonio	.16½	.18
Scurry Rainbow	42.50	42.75
Sarimco	.26	.26½
Sherritt Gordon	4.40	4.50
Silver Standard	.60	.64
Siscoe	3.95	4.00
Steep Rock	6.40	6.50
Sullivan Con.	3.80	3.85
Teck Corp.	4.85	4.90
Torbrit	.56	.59
Triad Oil	2.15	2.20
Tribag	1.06	1.09
United Buff. Add.	.38½	.39
United Canso	3.55	3.70
United Keno	6.65	6.75
Upper Canada	1.32	1.35
Western Mines	2.80	2.85
Wright Harg.	1.55	1.65
Wilroy	.95	1.00
Zulapa	.16	.17½

Vancouver Stocks

INDUSTRIALS		
Burrard Mort.	3.25	
Cunningham	11.75	12.25
Growers A	3.00	
Growers B	2.50	2.60
Ok. Helicopters	3.35	3.45
Pacific Western	11.75	12.00
Sun Pub. A	29.00	30.00
Int. Brew. B	8.75	8.87
MINES AND OILS		
Ace Mining	.26½	.27
Arctic Mining	2.47	2.50
Arlington Silver	.29	.30
Bethex	.40	.41
Blue Star Mines	.09	.09½
Brenda	7.65	7.85
Buchanan Mines	.16	.19
Buttle Lake Mines	.48	.52
Cascade Moly	.96	1.00
Coast Copper		7.00
Cons. Skeena	.48	.49
Cons. Standard	.16	.18½
Cont. Potash	.13	.14
Copper Soo	.09	.09½
Crown Silver	.07½	.09
Cons. Van. Tor.	.35	.36
Croyden	.34	.37
Dolly Varden	.67	.68
Dundee	.12½	.14
Dynasty	6.95	
Earlcrest	.13	.14
Endako	11.50	12.00
Futurity Oils	.34	.35
Plains Pete	.54	.55
Galaxy	.36	.38
Granisle	8.70	
Homestake Silver	.20	.22
Jericho	.11	.12
Jersey Cons.	.24	.27
Kamloops Copper	.10	.10½
London Pride	.08	.09
Lornex	6.75	6.80
Lytton Minerals	.87	.88
Madrona	.50	.52
Magnum	.58	.60
McKinney Cons.	.22	.24
Mt. Washington	.13	
New Cronin	.13	.14
New Imperial	3.20	3.25
North. Ventures	.08	.09
Patricia Silver	.22	.23
Pyramid	3.20	3.25
Rod. Yellowknife	.25	.26
Rolling Hills	.28	.29
Quatsino	.17	.18
Silver Ridge	.12½	.13½
Slocan Ottawa	.20	.22
Tay River Mines	.19	.20
Torwest	.44	.45
Trojan	.20½	.21
Van. Metals	.17	.18
Vananda Expl.	.12	.13
Utica Mines	4.25	4.30
Western Expl.	.58	.59
FUNDS		
All. Can. Com.	7.74	8.46
All. Can. Div.	9.56	10.45
Amer. Growth	6.59	7.31
Dreyfus	14.58	15.91
Collect. Mutual	6.64	7.72
Common. Int.	10.40	11.40
Div. Inc. A	1.47	1.63
Div. Inc. B	4.79	5.27
Group Income	3.98	4.35
Grow. Equity	6.66	7.28
Inv. Int. Mutual	7.27	7.91
Inv. Growth	10.04	10.91
Inv. Mutual	5.11	5.56
Leverage	11.68	12.80
Mutual Accum.	5.27	5.76
Mutual Bond	8.24	8.61
Mutual Growth	5.82	6.36
Mutual Inc.	5.94	6.50
Provident	6.48	7.04
Trans Can. Spec.		3.40
United Acc.	10.74	11.74

TEMPERATURES SOAR

Daytime temperatures rise to 115 degrees in Saudi Arabia, a mountain-flanked desert that stores 10-per-cent of the world's oil.

Dividends

By THE CANADIAN PRESS

Auto Electric Service Company Ltd., common 7½ cents, Dec. 15, record Nov. 24.

Bow Valley Industries Ltd., common 5 cents, Nov. 30, record Nov. 21.

Canadian Industrial Gas Ltd., 5½-per-cent pref., 27½ cents, Jan. 1, record Dec. 8.

Consumers Glass Company Ltd., common 7 cents, Nov. 30, record Nov. 14.

Hallnor Mines Ltd., 4 cents, Dec. 1, record Nov. 15.

Hamilton Cotton Company Ltd., common 30 cents, Dec. 1, record Nov. 16; 1.25 pref., Feb. 15, record Feb. 5.

International Nickel Company of Canada, common 70 cents plus 20 cents extra (U.S. funds), Dec. 20, record Nov. 20.

Loblaw Incorporated, common 10 cents, Dec. 1, record Nov. 17.

Pamour Porcupine Mines Ltd., 5 cents, Dec. 15, record Nov. 21.

Revelstoke Building Materials Ltd., 30 cents pref., Dec. 1, record Nov. 17.

Shop and Save (1957) Ltd., common 10 cents, Nov. 30, record Nov. 14.

S. K. D. Manufacturing Company Ltd., common 5 cents, Dec. 1, record Nov. 15.

Winnipeg Grain

WINNIPEG (CP) — Grain quotes Monday (basis Lakehead):

	High	Low	Close
Flax:			
Dec	348¾	343⅞	348¾
May	360¼	355⅛	360
Jly	360½	355¾	360⅛
Rapeseed:			
Nov	229¼	228¼	229¼
Jan	230½	228¾	230½
Mar	231	228¼	230¼
May	232	229¾	230¾
Oats:			
Dec			95
May	94¼	94⅛	94¼
Jly			94
Barley:			
Dec			126¾
May	127⅛	127	127
Jly			126
Rye:			
Dec	126½	125½	125½
May	132	131⅜	131½
Jly			131½

MADRID (AP)—Streets in the Spanish capital will be blazing with more than 43,000 new lights this Christmas and they will stay up all year long. The city is investing $6,100,000 in new street lights, anticipating the International Lighting Congress convention in Madrid next year.

Pyjamas FROM EMORY,S FOR At Home Comfort

News of the Day

COPY DEADLINE — PLEASE NOTE
Copy for this column accepted until 3 p.m. for insertion in next day's publication.

For Rent — Clean 1 bdrm. apt. Ph. 352-2168. —259-261

Diamonds, watches, gifts, repairs and engraving.
TED ALLEN'S JEWELLERY
—16-h

Haigh Tru-Art Beauty Salon
576 Baker St. Ph. 352-3313
—29-h

GRACEANNA BEAUTY BAR
345 Baker St. Ph. 352-5733
Crescent Valley 359-7451
—243-h

Jersey cow for butchering. — Sell on the hoof or 25c pound. Jim Huiberts, Sunshine Bay.
—258-260

WANTED — ORCHESTRA
for New Year's Eve Frolic at Ymir Community Hall. Phone 357-9420 or write Mrs. L. Manuel, Ymir. —258-263

ATTENTION OWNER ELECTORS
N.S. Recreation Commission public meeting Nov. 7, 8 p.m. at the Hall. —259-260

NOTICE
All O.O.R.P. members and all Elks members are requested to meet at Elks' Hall 9:45 Nov. 11 to line up for parade. —260-h

Nelson Kinsmen Present
KLONDYKE NIGHTS
Nelson Civic Centre
Friday, Saturday, Nov. 17, 18.
2 gala nights of fun.
—260-h

ATT.: MEMBERS OF THE B.C. GOV'T EMPLOYEES ASSOC.
A general meeting will be held at Canadian Legion Hall Tues., Nov. 7, at 8 p.m. Executive to meet at 7. This is a very important meeting owing to the fact that nominations for executive will be held and the reports from the two delegates. Mr. W. J. White, our regional organizer, will be in attendance. All members are urgently requested to attend this most important meeting. —260-260

DISCOUNT SALE FOR CHRISTMAS SHOPPING. HOBBY SHO —231-

CARD OF THANKS
We wish to take this opportunity to thank all our friends for their gifts and kindness shown to us. Bim and Elsie Rowley Harrop. —260-26

CARD OF THANKS
Mike Laughton, former Nelson hockey player now in National Hockey League, California Seals, would like to sincerely thank Station CKLN, fans and friends for the wonderful congratulatory telegram sent to him last week. It was thoroughly appreciated.
—260-260

CARD OF THANKS
I wish to thank Drs. Hartley and Miller, also the nurses at KLGH for their kindness during my stay in hospital. Special thanks to the Nelson Fire Department and Mr. and Mrs. Grant, Mrs. H. Leeming and family of Nelson and Calgary.
—260-260

DOLLAR FIRM
NEW YORK (CP) — Canadian dollar unchanged at 93 5-64 in terms of U.S. funds. Week ago 93 15-64. Pound sterling up 1-32 at $2.78 17-64.

MONTREAL (CP) — U.S. dollar in terms of Canadian funds was unchanged at $1.07 7-16.

Is Your Stomach Giving Your Trouble?
REXALL
BISMA - REX POWDER
Relieves Upset Stomach Due to Excess Acidity.
Get Yours at the
CITY DRUG
Your Rexall Store
456 Baker St. Ph. 352-3611
Box 460, Nelson, B.C.

NOW!

Canada's most popular personal investment—Canada Savings Bonds—may also be purchased by companies, corporations, trusts, partnerships, organizations, syndicates, churches, charities, clubs and associations

Canada Savings Bonds provide:

- Instant cash since they are redeemable any time at any bank at full face value plus earned interest.
- A true average annual yield of 5.48% when held to maturity, with annual income starting at 5.25% and moving up to 6% in later years.
- The option of compounding interest and thus doubling the value of the original investment in 13 years.

Canada Savings Bonds may be bought through any bank in Canada or through any authorized investment dealer, stock broker, trust or loan company. They are available in coupon or fully registered form. Convenient denominations start as low as $50. The maximum amount which any one purchaser may hold is $50,000.

Put your money to work in Canada's most popular investment.

Canada Savings Bonds double your money!

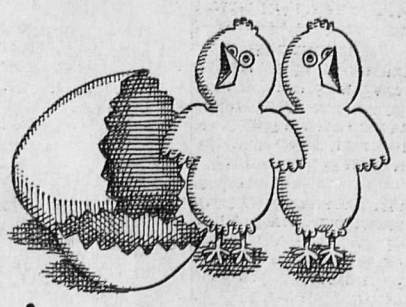

67-3.

NOTHING IS TOO

The capabilities of Want Ads are almost limitless. You can buy (or sell) big things like houses or 10-ton trucks or even mountains, if you wish. And, just as easily, you'll find buyers for more modest sized items like jewellery or roller skates or baby buggies. One things that isn't big is the cost of a Nelson Daily News Want Advertisement.

TO BE SOLD IN A WANT AD DIAL 352-3552

OR TOO

Nelson Daily News