1866 100 1967

TEMPERATURES

NELSON	46	74	—
Toronto	50	69	—
Calgary	47	70	—
Penticton	40	74	—
Vancouver	48	64	—
Spokane	44	76	—

Nelson Daily News

Nelson, government, financial, trading and educational centre of the Kootenay-Columbia area

FORECAST
Kootenay: Sunny with a few cloudy periods. Winds light. Low and high at Cranbrook 40 and 75; Nelson area 45 and 75. Outlook for Wednesday: Sunny. Little change in temperature.

Volume 65 — NELSON, B.C., CANADA—TUESDAY MORNING, SEPTEMBER 20, 1966 — 10 Cents — No. 127

RECORDAK OF CANADA LTD. 1269 HOWE ST. VANCOUVER B.C. CODE ATT. MR. H. CROSE

Liberals Fare Well In Three Byelections

By THE CANADIAN PRESS

The Liberals gained a seat from the Progressive Conservatives in Quebec and retained two Newfoundland ridings Monday to strengthen their minority position in the Commons.

The byelections sweep by the Liberals gave them 131 seats in the 265-seat House. Progressive Conservatives hold 96, New Democrats 21, Creditistes 8, Social Credit 5, Independent 3, Vacant 1.

Florian Cote, a Ste. Brigitte des Saults farmer, scored an upset victory for the Liberals in Quebec's Nicolet-Yamaska riding. The seat has been Conservative since 1957.

Don Jamieson, 44-year-old former president of the Canadian Association of Broadcasters, easily held Newfoundland's Burin-Burgeo for the Liberals.

Andrew Chatwood, 34, a mining company personnel manager, retained Grand Falls-White Bay-Labrador for the Liberals.

FIRST TEST

The three byelections were the first held since the general election last November returned a minority Liberal government.

In Nicolet-Yamaska, Mr Cote jumped into an early lead over the four other candidates—Conservative Normand Beaudoin, 28, a high school principal, Georges Henri Forcier of the New Democrats and Independents Jean-Marc Denoncourt and Georges Grenier.

The Liberal victory erased the 5,600-vote win piled up by Conservative Clement Vincent in last November's general election. Mr. Vincent, now Quebec agriculture minister, resigned the seat and won election to the Quebec legislature in June.

In Ottawa, Opposition Leader Diefenbaker was attending a state dinner and reception at Government House for President Leopold Senghor of Senegal and was not available for comment.

Prime Minister Pearson, resting at home after the Commonwealth prime minister's conference, was kept posted on the results by aides.

Mr. Pearson was reported extremely pleased with the Nicolet-Yamaska victory and found the turnover "particularly significant."

He sent a message of congratulations to each of the winning candidates.

Conservatives expressed disappointment and noted that their candidate, a teacher, faced a difficult task in running in a predominantly rural riding against a farmer and former president of the district farmers' union.

DRIVE NOT AFFECTED

James Johnston, Conservative national director, said the loss will not slow down the party's drive for Quebec support. No national issues were involved in the campaign.

He hoped Mr. Beaudoin would run again at the next federal election when the constituency is scheduled to disappear under redistribution.

Royal Jeweller Robbed As Second Moves Jewels

LONDON (AP) — A royal jeweller has disclosed how $2,100,000 worth of jewels was openly moved down a London street, while bandits looted another royal jeweller just around the corner.

Jewellers and bandits worked in ignorance of each other's operations. What happened was this:

Late Saturday afternoon, in daylight and with a security guard of only two unarmed policemen, the firm of S. J. Phillips moved its entire stock from 113 New Bond St., to 139 New Bond St., a distance of about 150 yards.

"We were, of course, quite unaware of what was happening around the corner," said a spokesman for Phillips.

Around the corner in Conduit St., less than 200 yards distant, four holdup men marched into Collingwood's, tied up employees and made off with jewels valued at $168,000.

The Phillips firm is jeweller to Queen Mother Elizabeth and was jeweller to the late Queen Mary. Collingwood's are jewellers to the Queen, the Duchess of Kent and Princess Marina of Kent.

Ian Smith

Republic Not Planned Unless Hands Forced

SALISBURY (Reuters)—Prime Minister Ian Smith said Monday the government does not intend at this stage to declare Rhodesia a republic.

But he told Parliament the government might have to think again if Rhodesia is forced out of the Commonwealth.

Smith was speaking before the arrival Monday night of Herbert Bowden, British Commonwealth relations secretary, and Attorney-General Sir Elwyn Jones.

CAUSES UNCERTAINTY

Conflicting statements from Britain and Smith have caused uncertainty over the visit's purpose.

But the governor of Rhodesia, Sir Humphrey Gibbs, who is not recognized by the breakaway Smith regime, said he hopes it will lead to an early settlement of the independence crisis.

Smith's statement in Parliament was made amid speculation that the government might declare a republic on or about Nov. 11—first anniversary of the seizure of independence from Britain.

The British ministers' RAF Comet jet stopped about 300 yards from the normal disembarkation point and it was impossible for reporters to see who met them.

Reporters had no chance of approaching before the visitors were driven away, escorted by police cars with flashing lights.

Earlier Monday, Smith said his government has no intention of declaring Rhodesia a republic now. He told Parliament he doesn't regard his government as having a mandate to make such a declaration.

As far as the Smith government is concerned, Rhodesia is a monarchy still headed by Queen Elizabeth and still a Commonwealth country. Britain agrees on these two points, but regards Smith's government as illegal.

Smith said if Rhodesia were forced out of the Commonwealth, he would have to think again and "the matter might be taken out of our hands." He didn't elaborate upon this remark.

He spoke in reply to a request for clarification by Josiah Gondo, leader of the All-Negro United People's party. Gondo said there were strong rumors that the Smith government intended to declare the country a republic and if true, this would put the country in a worse position than it already is.

Girl's Father Quits Campaign

KENILWORTH, Ill. (CP-AP) The father of Valerie Percy, the pretty 21-year-old blonde who was stabbed and beaten to death in her bed Sunday, has suspended his campaign for election to the U.S. Senate.

Charles H. Percy, 47, who has been active in state and national politics, is seeking to succeed incumbent Senator Paul Douglas in the November general election.

Red Guards Continue Despite Party Advice

TOKYO (AP)—China's young Red Guards are continuing their rampage in many parts of the country, despite precautionary words from high Communist party leaders, reports from Peking indicated Monday.

The leadership was displaying sensitivity to criticism from abroad, both from Communist parties around the world and from Western quarters. In particular, the Chinese party singled out Pope Paul, jibing at him for implied criticism of the Red Guard movement.

The theoretical journal Red Flag quoted the pontiff as having said that events in China "were a sign of death and not a sign of life," and retorted that the Pope was a "mouthpiece of the reactionary classes." The editorial evidently was written by Chen Po-ta, who has been designated director of the current political purge, which goes by the name of "great proletarian cultural revolution" and enlists the aid of the teen-age Red Guards.

The jibe at the pontiff was a retort to his remark of Aug. 31 after Red Guard attacks on Roman Catholic nuns in Peking. The Pope had said then "this could appear a sign of death, not life."

"Yes, indeed, the revolutionary actions taken by the revolutionary young fighters are a sure sign of final destruction for the class enemies at home and abroad," Red Flag said.

Not Much Hope of Raise For Canada's Mailmen

OTTAWA (CP) — A demand by the Letter Carriers Union of Canada for a 39 per cent pay increase by Nov. 15 just won't be met, Revenue Minister Benson said Monday.

The minister, commenting in an interview, said there was a possibility of an interim increase for post office employees this fall but the main review of their salaries would take five or six months to complete.

Roger Decarie, president of the 9,000-member letter carriers union, told a meeting attended by some 2,000 Ontario letter carriers in Toronto Sunday, a nationwide strike was likely to follow if the 39-per-cent increase wasn't forthcoming by Nov. 15.

Postal employees are included in the civil service pay grouping that comes under review Oct. 1. Any increases will be retroactive to that date, but months are required for union-government pay consultations and collection of pay data before the government announces such decisions.

However, when salaries obviously lagged in some groupings in the past, the government has granted interim adjustments, then added to them when the pay review was completed.

Letter carriers seek a flat $1.00-an-hour increase, which would raise their starting pay to $6,200 from $4,200 yearly—a jump of nearly 48 per cent. However, at higher salary levels the percentage increase would be less, leading to an over-all increase of about 39 per cent.

CHURCH PARADE marking 26th anniversary of the Battle of Britain was held in Nelson Sunday by air cadets of Trail, Castlegar and Nelson. Some of the 75 cadets are shown marching into Fairview United Church with commanding officers Flt. Lt. Lou Halliday of Trail, Flt. Lt. Bob McBain, CD, and Flt. Lt. Norman MacLeod, DFC, CD, of Nelson. Some marched to Church of the Blessed Sacrament. Kootenay Kilties Band led the parade, held alternately at each of the three municipalities.

Six Labor Leaders Among Convicted

All Guilty of Contempt of Court Following Coast Demonstrations

VANCOUVER (CP) — Twenty-two persons, including six prominent Vancouver labor leaders, were found guilty in the B.C. Supreme Court Monday of contempt of court.

Three women were among those convicted. Four other women were acquitted.

The guilty verdicts were given in an 89-page judgment read by Mr. Justice James Macdonald. He indicated a date would be fixed later for sentencing.

The accused were all charged with contempt following two days of violent demonstrations last May at the Lenkurt Electric Company plant in adjoining Burnaby municipality.

The demonstrations took place despite court injunctions obtained by the company to halt picketing after more than 200 Lenkurt employees walked off the job April 26 to protest company policy on overtime.

MEN FIRED

The men were fired. Some were later rehired.

Among the prominent labor leaders convicted were: Paddy Neale, secretary of the Vancouver and District Labor Council; Art O'Keeffe, former business agent of Local 213 of the International Brotherhood of Electrical Workers; Thomas Constable, former assistant business manager of IBEW Local 213; Thomas Clarke, vice-president of Vancouver Local 217 of the International Woodworkers of America; William Stewart, secretary of the Marine Workers and Boilermakers Union; and William Wells, business agent for the Retail Food and Drug Clerks Union.

Others found guilty were Bryan K. Johnstone; Jefferey J. Power; John Franklin Longworth, John M. Wood, Frederick H. Succamore, Gerry Sharpe, David Cramer, Brian Bethel, George Brown, Frederick B. Keay, Donna Pooghkay, Donald Latter, Walter Pooghkay, Marion Bachewich, Joan Weddell and Ted Poole.

Acquitted were Joyce Gerein, Inez Kennedy, Louise Lenius and Betty Bradley.

Earlier in the trial J. H. Boris, Thomas W. Turbett and Selma Ristau were found not guilty.

In his judgment Mr. Justice Macdonald said all those convicted had been proven to have been in or about the vicinity of the Lenkurt plant on either May 11 or May 12, the days of the demonstrations.

ACTION ORGANIZED

The judge said it was plain the demonstrations were organized, despite the fact that copies of the court injunctions had been posted at strategic points around the plant where they would be plainly visible.

Mr. Justice Macdonald referred to a remark by Tom Berger, counsel for the accused, who charged that the RCMP had been engaged in trying to incite a riot. The judge said the last thing the plain clothes policemen wanted on the days in question was a riot.

He said the officers trying to control the demonstrations had themselves in fact been "subjected to abuse."

Suspected Mastermind Nabbed In Great Train Robbery Case

By JOHN CHADWICK

LONDON (Reuters) — Police arrested former flower-store owner Ronald (Buster) Edwards Monday, ending a three-year international hunt for the man they suspect was the mastermind behind Britain's great train robbery of 1963.

A police car sped through deserted south London streets at 2 a.m. Monday to pick up one of the world's most wanted men, who may hold the clue to a missing £2,000,000 ($6,000,000).

Scotland Yard refused to give details of the arrest. But informed reports said Edwards, 35, was alone and offered no resistance. One theory was that, tired of the hunt and short of money, he arranged with the police to give himself up.

Another of the men on the run, James White, was in a tight financial situation when arrested in April. At his trial, he said underworld acquaintances blackmailed him out of his share of the train robbery loot.

Edwards had been sought throughout Europe and South America since August, 1963, when a gang pulled off one of the most spectacular robberies in criminal history. With military precision and remarkable inside knowledge, they stopped a Glasgow-London mail train and looted its load of wornout banknotes, worth £2,500,000, on their way to be destroyed at the Bank of England.

Only £337,000 of the stolen money has been recovered.

The burly Edwards, who ran a night club as well as his innocent-looking florist store, vanished after the crime, eluding the police net that trapped many members of the gang.

ONE NEVER CAUGHT

The only remaining suspect who has never been caught is Bruce Reynolds, an antique dealer.

But police are also hunting two who were once captured—Charles Wilson and Ronald Arthur Biggs. Both, aided by outside accomplices, escaped from jails where they were serving 30-year sentences for their parts in the robbery.

Immediately after his arrest Monday, Edwards was taken to the local police station at Aylesbury, 35 miles northwest of London and only a few miles from where the Glasgow-London mail train was robbed. He will appear in court today on charges of conspiracy and armed robbery.

The rundown on the convicted great train robbers and accomplices, and other suspects, now is as follows:

Under arrest—Ronald (Buster) Edwards.

On the run—Charles Wilson, Ronald Biggs, and suspect Bruce Reynolds.

In jail — Douglas Gordon Goody, James Hussey, Thomas Wisbey, Robert Welch, Roy John James, for 30 years each; James White 18 years; William Boal and Roger Cordrey, 14 years; and Leonard Field and Brien Field, five years.

Free after serving a three-year sentence—John Wheater.

Pope Makes New Plea for Peace

VATICAN CITY (AP) — Pope Paul called Monday for a Viet Nam settlement now, "before it becomes too late."

The pontiff warned that unless accord is reached now, it will have to be negotiated later in the wake of bitter slaughter and great loss.

The Pope raised his voice "with piercing cry and with tears" in an encyclical letter designating all next month for universal prayers through Mary for peace. He urged the world's half billion Roman Catholics to join in special observances Oct. 4, the first anniversary of his peace plea before the United Nations.

In his call for immediate negotiations, Pope Paul said:

"Let all those responsible strive to bring about those necessary conditions which will lead men to lay down their arms at last, before it becomes too late to do so owing to the mounting pressure of events. . . .

The Pope's encyclical letter appealed directly to the people. Vatican sources described the pontiff as sorely disappointed that his previous appeals to the world's leaders have achieved no steps towards peace.

Twin Still Survives

TORONTO (CP)—Crystal Ann McGee, who survived Saturday's operation to separate her from her Siamese twin sister Sherri Lee, was described Monday as "progressing satisfactorily."

"Her condition is unchanged from critical, but she is considered to be progressing satisfactorily," the Hospital for Sick Children said in a statement.

Sherri Lee died of heart failure Saturday, about eight hours after surgeons separated the twins in a 6½-hour operation.

The girls' livers were separate, but fused with a large band of flesh that joined the twins from chest to navel. Their hearts, enclosed in one membraneous sac, lay horizontally instead of vertically.

Sherri Lee's thumb-sized heart, protruding from her body after the operation, was covered by a plastic dome about two inches high. Although doctors considered her stronger than Crystal Ann, they said her heart was more misshapen.

The twins were born June 2 to Mr. and Mrs. Leonard McGee of Guelph.

Waitresses Go Topless In Vancouver

VANCOUVER (CP) — Waitresses in the dimly-lit Bunkhouse restaurant in downtown Vancouver went topless Monday.

The move came just as city licensing officials warned six cabarets they must cover up their go-go girls.

Chief Licence Inspector Milt Harrell explained that in the case of the Bunkhouse, however, restaurants do not fall under the city licensing bylaw as do cabarets.

He referred the matter of the Bunkhouse to police.

And on hand for the luncheon served by two young waitresses clad normally except for frontless peasant blouses, were inspector Harrell, two morality squad detectives and a large number of male customers.

Restaurant owner Les Stork said there was "no trouble."

Said a customer: "It's so dark in here I can't even see my food, never mind the girls."

Four Charged In Bomb Death

MONTREAL (CP) — Four Montreal men were charged with non-capital murder Monday in the time bomb death of Mrs. Therese Morin, 64, at LaGrenade Ltee. shoe factory in north-end Montreal earlier this year.

Top West German Minister Resigns

BONN (Reuters) — Chancellor Ludwig Erhard Monday accepted the resignation of one of his chief lieutenants, Special Affairs Minister Ludger Westrick, as pressure increased on the West German leader to shuffle his cabinet.

But there will be no shuffle before Erhard returns next week from important talks in Washington, it was learned.

A government announcement said Westrick, 71, minister in charge of the chancellery, will remain in office until a successor is appointed after Erhard's return from the United States.

Meanwhile, leading members of the ruling Christian Democratic party, concerned at slumping popularity disclosed in recent opinion polls, were urging the chancellor to act quickly to set the government's house in order.

MINISTER UNPOPULAR

Defence Minister Kai-Uwe von Hassel, who is accompanying the chancellor ot Washington, has become an embarrassment to the government through a recent leadership crisis in the armed forces.

Wallace May Be Candidate

KENTUCKY DAM VILLAGE, Ky. (AP)—Alabama Governor George Wallace said Monday he is seriously interested in becoming a third-party presidential candidate in 1968 "but I make no commitment."

Sweden Ruling Party Is Beaten at Polls

STOCKHOLM (Reuters) Sweden's ruling Social Democrats staggered under the worst blow at the polls for more than 30 years Monday, as voters made clear they were fed up with high prices, high taxation, inflation, and a severe housing shortage.

In municipal elections Sunday, the party won only 42.8 per cent of the total vote—more than eight per cent fewer than in the 1962 elections.

Prime Minister Tage Erlander, 65, called the defeat a landslide loss and hinted he may call a general election. He attributed the swing away from his party to a tough economic policy he introduced to combat inflation.

This policy has raised the general sales tax to 9.9 per cent from 6.4 per cent in a year, raised the bank rate to six per cent, drastically cut the building rate, and has done nothing to curb the rising cost of living, which in the last year has soared 12 per cent.

SHORT OF HOUSES

Political experts here claimed that many of the 400,000 new voters turned their backs on the government because Erlander remarked before the election that young people in Stockholm without a home should move out of the capital.

Married couples face a wait of an average 10 to 12 years for an apartment in Stockholm, while families with two children may have to wait five years. In Stockholm, 170,000 people are waiting for homes, out of a total population of about a million.

Victoria Hosts Delegates

VICTORIA (CP)—The British Columbia capital came up with a balanced blend of informality and protocol Sunday as it played host to 200 parliamentarians from Commonwealth countries.

The visitors, members of 96 parliaments and legislatures, were entertained in more than 100 private homes, taken on scenic drives around the city, received by Lieutenant-Governor and Mrs. George Pearkes at Government House, and given a dinner by the B.C. government.

U Thant Agrees To Stay On as Successor Sought

UNITED NATIONS (CP) — Secretary-General U Thant, postponing his retirement deadline, said Monday he is ready to carry on in the top United Nations job until Dec. 31 if member countries haven't found a successor when his term ends Nov. 3.

While telling a news conference he would consider staying on after Nov. 3, he declined to say whether he would agree to keep his post after Dec. 31.

The Burmese diplomat had announced Sept. 1 his intention of retiring Nov. 3, expiry date of his first five-year term. That date falls about halfway through the 1966 General Assembly session, which opens today, and Thant said Monday he doesn't think it would be desirable to make a new man take over in the middle of the session.

But again, he urged the Security Council to look for "a suitable and acceptable successor." The council, which includes the big powers, must approve any appointment to the top UN job.

JOB HAS PROBLEMS

Thant let it be known he doesn't think the job is all it's cracked up to be however. Some member countries, which remained nameless, look upon the secretary-general as "a glorified clerk" and prevent him from taking political and diplomatic initiatives as broad as those the job should permit.

Thant said relations between the Soviet Union and the United States are at a new low seriously hampering efforts to solve the Viet Nam conflict, the dispute over financing UN peace forces, the problem of disarmament and other major world issues.

Meanwhile, Indonesia, only country ever to leave the United Nations, announced it will rejoin the world body today. All Indonesia needs to do is have a representative take its seat and this duty is expected to be fulfilled by Lambertus Palar, its ambassador to the United States.

The return of Indonesia and the admission of Guyana, the former colony of British Guiana in South America, at today's meeting will boost UN membership to 118 countries.

Indonesia left March 1, 1965, because President Sukarno, was engaged in a policy of hostile confrontation of Malaysia and Malaysia had just been elected to the Security Council. Sukarno considered Malaysia a British puppet. Events since appear to have reduced Sukarno to a figurehead.

2 AGAINST PLAN

Thant's remarks about restrictions on the secretary-general were interpreted as a criticism mainly of the Soviet Union and France, which have been cool to the idea of a strong executive heading the UN administration.

The Vibrants of Coeur d'Alene, Idaho, are shown after they captured the B.C. championship in the Battle of the Bands competitions in Nelson during the weekend. Gerry Ihley, centre, formed the group nine months ago. Members are, from left, Eric Bricburgeson, Bob Ditz, Ihley, Mark Fleming and Jim Bean. The two-day event drew more than 2000 rock and roll participants.

Castlegar Civic Workers Strike Today

CASTLEGAR — The first effects of a strike by civic workers here, set for 9 a.m. this morning, will be felt almost immediately.

At a special meeting of council last night, Mayor R. C. Maddocks appealed for cooperation from the public in dealing with the litter problem.

Council asked that garbage be burned, organic matter buried, and any other material taken to the sanitary land fill.

The municipal workers have agreed to pick up garbage from the hospital, but nowhere else.

Commented Mayor Maddocks: "We feel badly over this and we ask people to keep the streets clear of litter and garbage."

Selkirk College and Celgar won't be affected by the strike. They have their own waste disposal facilities.

SO CLOSE, SO FAR

Aubrey Burton, business agent of Local 348 of the Canadian Union of Public Employees, the striking men's union, said Monday night:

"The strike is wholly unnecessary because of the small differences.

"They are so close and yet so far apart."

The union is asking for $2.31 an hour, retroactive from March of this year, and $2.51 an hour, effective in March next year.

But council has refused to budge on its offer which, although for the same amount as the union demand, is spread over three parts.

The first would be retroactive to March 1966, the second, start in September 1966, and the third, March 1967.

Equipment operators among the eight striking employees have been offered $2.74 as of September 1966, but the union is asking for $2.72 retroactive to March 1966.

In addition it is refusing to accept Council's offer without better fringe benefits which include a three week vacation, nine guaranteed statutory holidays and a shift differential.

Mayor Maddocks announced in Council: "The door is open for further negotiations if the union feels anything can be gained by further negotiations." He predicted the strike could be lengthy.

Kimberley Mail Delivery Launched By Ceremonies

KIMBERLEY — History was made here Monday morning with the inauguration of letter carrier delivery service to Kimberley and the adjacent village of Chapman Camp.

Ceremonies marking the occasion were held in front of the post office at 9 a.m. with some 125 residents on hand. Out of town officials present were W. H. Haight, acting district director postal service Calgary and J. N. Sackville, Federal Service officer, also from Calgary.

Special guests included James Byrne, M.P. for Kootenay East and secretary to the Minister of Transport; Leo Nimsick, MLA for Kootenay and Mrs. Nimsick, Mayor H. Buckle of Kimberley, Mrs. Buckle, and others.

Kimberley's seven mail carriers, the post office inside staff and a scarlet coated RCMP honor guard were on hand.

A MILESTONE

Master of Ceremonies W. H. Haight stated that mail delivery marked a milestone in the history of the two communities. Floyd Walde, Kimberley's postmaster of 19 years, and his mail carriers, were introduced.

Mr. Byrne reviewed Kimberley's growth from the pre-1892 era when it was known as Mark Creek Crossing, through the discovery of the Sullivan mine to city status in 1948, and to its present position as leading industrial city of the East Kootenay.

Further growth will result with the building of the new pulp mill some 40 miles to the north and possible new industry to the south.

Kimberley's first post office was established September 1, 1899, with gross receipts for the year being $471.16. The post master's salary was $140 a month. Today gross receipts are approximately $54,000 compared with $37,000 10 years ago.

The first letter from the Postmaster General of Canada, J. P. Cote, was then delivered to Mayor Buckle, who read it to the gathering.

The invocation was given by Rev. Mr. Galbraith and the benediction by Father Cheevers.

Considerable amusement was aroused when the Rotary High School band under R. Yarwood played "The Happy Wanderer" as a salute to the men who started delivering mail.

Followng the ceremonies, the City of Kimberley were hosts at a coffee party and luncheon for officials, special guests, press and radio.

Firemen Burn Down Old Construction Shed

The night sky above Railway Street was lit up by flames Monday night.

But what looked like a serious fire, was only the city's fire department carrying out a job that children might possibly have done for them, but with harm to themselves.

The department, directed by fire chief Elwin Owens, were demolishing the old Maple Leaf Construction sheds, the easy way.

Until recently, the sheds at the south end of Railway Street, were used by the Provincial Department of Highways for storage.

But when one part of the dilapidated 65-foot-long building collapsed, they were vacated.

The sheds presented a fire hazard and a danger to children, and said Chief Owens: "To avoid children starting them on fire, we decided to burn them down ourselves."

Community Chest Out to Boost Nelson Area's Per Capita Giving

When it comes to donating money to charities, Nelson folk just aren't as generous as most other Canadians.

That is what statistics from across the nation prove.

And the facts are disquieting to a group of local people who are preparing for the annual Community Chest Fund Drive.

The massive drive, which incorporates 26 charities within its structure, and serves all of them, will be carried out from South Slocan to Balfour.

Last year it raised $14,050.

The total amount given to charities by more than 16,000 people living in the area was $17,749, reported the Canadian Welfare Council.

That is $1.11 per head.

In Trail, the figure per capita was $5.19.

Its 14,500 area population raised over $81,000.

Even poorer parts of the nation subscribe more to charities than people in the Nelson area.

The 14,000 people of Truro, Nova Scotia, raised $52,000, an average of $3.64 from each man, woman and child.

And if the Scottish and Jewish races have ever been accused of being "tight" with their money, the statistics prove otherwise.

The 110,000 Jews in Montreal, raised $7.73 each in a 1965 united appeal that served all charities, and the Scottish background race of Prince Edward Islanders gave $2.22 each to charities.

$4.74 AT COAST

In Vancouver, the figure is $4.74 per capita, and $5.94 in Toronto.

This year, to combat the apparent reticence to hand over money, Community Chest Fund canvassers, will be emphasizing the pledge-giving system.

Bank manager Jack Cornborough, explaining the pledge scheme, said that donators had merely to fill out a card, and the amount they set, would be deducted monthly from their bank accounts.

Appealing for more generosity, Mr. Cornborough said: "One of the biggest problems, is trying to raise the objective, to take care of the increases in the different agencies.

"And when you put the amount we raise on a per agency basis, it doesn't come to much."

ONLY TWO NOT IN

There are only two charitable organizations in Nelson that are not in the Community Chest Fund, group.

The rest rely almost exclusively on the Fund for the money with which to operate.

When the money is all collected, the organization's eight directors decide how it is to be divided.

Comments Mr. Cornborough: "People don't realize the indirect benefits they accrue through this fund."

"And our standard of giving here is quite low compared to the rest of Canada."

From October 3, for about a week, more than 100 canvassers will be knocking on doors from South Slocan through Nelson to Balfour.

Their target: $18,000 to $20,000. If they fall below that, the continued efficient running of 26 charities in Nelson, could be at stake.

Chambers Consider Engaging Manager On Part Time Basis

KASLO — The possibility of employing a part time manager is being considered by the Kootenay - Boundary Chambers of Commerce.

Trail Chamber of Commerce said in a letter to the quarterly executive meeting of the association that it has considered offering the services of Trail's manager, G. W. Barnsley ,on a part time basis, to the association, as manager.

Secretary Mel Olson of Salmo presented a report on the possibilities of developing group insurance and medical plans for small employers within the boundaries of the association.

Committee chairmen reappointed for 1966 were, Guy Constable of Creston, water resources; Frank Merriam of Wynndel, highways, and Harry Harrison of Nelson, tourist and publicity.

The secretary was asked to write the B.C. Chambers of Commerce to recommend consideration of presenting the gavel of the year award to Kaslo Board of Trade for its efforts in establishing an airstrip, now 6000 feet long. It was built by volunteer residents at a cost of about $700.

Framed sustaining membership certificates were presented to B.C. Telephone Company, accepted by Don Champion, district manager; Cominco Ltd., James Bryden, vice-president of western region ,and Nelson Daily News, R. E. Nelson, general manager. Others will receive certificates shortly.

One minute's silence was observed for the late Alan McCulloch, past president of the Trail Chamber.

Delegates were taken on a tour of the Kaslo airstrip and the Moyie Museum.

Luncheon guest speaker was Mr. Champion, who dealt with public relations of the Chamber movement.

In the afternoon, the role of the association in helping free enterprise, local business and chamber area promotion was discussed.

Logger Killed

CRESTON — A Kootenay Forest Products employed logger was killed in a logging accident at Boundary Lake near here, early Monday evening.

The man, described by RCMP as elderly and single, had his head crushed by a truck mounted crane, as logs were being lifted onto the truck.

The dead man's name is being withheld, until the next of kin in Kimberley and Creston have been notified.

Dr. Laughton Honored

FAIRMONT HOT SPRINGS—Fifty years of uninterrupted service in the field of vision care were paid tribute here when Dr. W. R. McRoberts, president of the British Columbia Optometric Association, presented Dr. J. A. C. Laughton, recently retired Nelson optometrist, with a silver cigarette case at the semi-annual meeting here of the Kootenay Optometric Association.

Dr. McRoberts drew attention to Dr. Laughton's active participation in both the Kootenay Optometric Association and in the B.C. Optometric Association, having served a total of 13 years on the executive council of the provincial association.

Mrs. Plotnikoff Dies at 55

Mrs. Nellie Plotnikoff, long time Slocan Park resident, died in Nelson Sunday, aged 55 years.

Born at Buchanan, Sask., on Oct. 27, 1910, she came to Glade at an early age. She married Nick Plotnikoff at Glade in 1927. They made their home at Rossland and later moved to Slocan Park in 1931 where they had since resided.

Mrs. Plotnikoff is survived by her husband Nick and two sons, Nick and Peter of Creston; a daughter, Mrs. Nellie Sookerookoff of Slocan Park, three brothers, Peter Bawoolin of Grand Forks, John Bawoolin of Vancouver and Alex Bawoolin of Robson and 10 grandchildren.

Former Nelson Resident Dies

Frank C. Collins, 75, former customs excise officer in Nelson, died in Vancouver Saturday. He had been ill since July.

Mr. Collins entered the service in Coutts, Alta., and came to Nelson in July, 1936. He was transferred to Vancouver in September 1951.

Besides his wife at 3150 Ontario Street in Vancouver, he is survived by two daughters, Patricia and Eileen, the latter married.

Three Appointed To NDU Faculty

An American astronomer, who conducted a research program in Argentina for nine years, has been appointed an instructor in the Departments of Mathematics and Physics at Notre Dame University of Nelson.

Jaime A. Smith, a native of Wisconsin, will teach Optics, a branch of Physics most closely related to his field.

He was commissioned by the University of Minnesota to gather data from the Argentina National Observatory in Cardoba, Argentina, after receiving the Bachelor of Arts degree from the University in 1954.

In 1963 he returned to the University of Minnesota to obtain the Masters degree with an Astronomy major. While in Argentina Mr. Smith taught at Secondary Schools.

A member of the American Association for the Advancement of Science, he has published several articles on astronomy in American journals. Mr. Smith is married and has three daughters.

A second appointment as an instructor in the Department of English has been made with the arrival of Brian Grafton from McMaster University, Hamilton, Ontario.

Mr. Grafton, 25, received the Bachelor of Arts degree from the University of British Columbia in 1964 and the Masters degree from McMaster University this year where he was attending with a Teaching Fellowship. Married, Mr. Grafton has been educated in Vancouver public schools.

A Scottish research Chemist, who switched to the teaching profession, has been appointed Laboratory Assistant in the Department of Chemistry.

Alan B. Gilchrist, who arrived at Notre Dame University from Ayr, Scotland, last week had been chief analyst in a vitamin industry prior to his change in professions. He attended Jordanhill, a College of Education in Glasgow, to obtain his teaching certificate.

Previously Mr. Gilchrist had obtained the Licentiate of the Royal Institute of Chemistry.

Following a brief stint teaching chemistry on a senior secondary high school level, he moved to Nelson. Mr. Gilchrist's wife will remain in Scotland until she has also obtained her teachers' certificate.

4000 On Library List

Nelson's library boasts a library membership of almost 4000, one-third of the population, and an excellent percentage, according to Mrs. C. M. Stockell, librarian.

Business has not been as slack this summer owing to vacationers who have used their facilities, said Mrs. Stockell.

The younger set have taken the library by storm since late summer. The building is supported by a $1500 B.C. grant and $19,000 more paid by Nelson.

Mine Company Goes Public

Privately owned Kirsch Silver Mines Ltd. N.P.L. of Slocan has been converted to a public company. A permit has been issued for the distribution to the public of 250,000 treasury shares of the company, said President M. Kirsch.

The mining operations has properties on Springer Creek in the Slocan Mining Division.

Engineer W. W. Tyler will report the progress and results of mining and exploration operations at the September 28 shareholders meeting in Cranbrook.

This was the gist of a release received yesterday from director W. W. Ferguson of Nelson.

NANAIMO (CP)—Mayor Pete Maffeo, 70, says he'll finish his present term of office and then step down when it ends in December. "Ten years at the helm of a city is a long time," he said by way of explanation.

Castlegar Tightens Belt

CASTLEGAR— As if the strike of municipal workers was not bad enough, town council Monday night had to deal with over spending, as well.

Mayor R. C. Maddocks told council that most departments were overspent and they would have to be brought back into line with some careful studies.

At the same time, he announced that councillors' prerogative to spend one-twelfth of the annual budget without council approval was to be immediately cancelled.

The council had to recoup its losses and cut corners to get back into the budget, he declared.

Tree House Fires Flare

A rash of three house fires have hit Nelson during the last month, deputy fire chief Frank Yasek said Monday. The latest of four occurred Saturday evening in the Rosemont area.

About 500 square feet of bush and trees burned in the vicinity of a tree house. A number of cedar trees caught fire, making for a spectacular blaze. This is the fourth such club house fire within a month, three being in the Rosemont area and one in the Uphill section.

Firemen had some difficulty reaching the blaze. The only access road was a rough trail between Vancouver and Crease Streets.

INVESTIGATE DEATH

LYTTON (CP) — RCMP are investigating the death of Peter Spence, 49, who apparently fell from a moving car on the Lytton Indian reserve early Sunday. He was found by members of his family lying beside the road. An inquest will be held.

Plans Laid For Scouts' Annual Meeting, Banquet

The Nelson Boy Scout District Council's first meeting of the season at the Scout Hall was conducted by R. Adderley, president, and many events of the coming season were discussed.

A committee, under the chairmanship of Tony Pollard, has finalized plans for the annual meeting and banquet to be held on Nov. 14.

District Commissioner Gordon Fleming gave a full report of scouting activities during the past summer. Many Nelson troops held either individual or combined camps and the highlight of the activities was the Provincial Jamboree in July at Penticton, with some 30 Nelson scouts attending.

Plans for the Fall Camporee were complete for Scouts to spend the weekend in Kokanee Provincial Park. Mr. Fleming will leave shortly for Oshawa, Ont., where he will attend the National Training the Team Course. Some 50 leaders from across the country will be there to up-date their knowledge of training with special attention to the new programming.

Six Months For Bad Cheques

NAKUSP (Staff) — Edwin Lester Moberg, of Creston, was sentenced to six months imprisonment here, Friday.

Moberg appeared in court on a charge of false pretences involving the passing of NSF cheques in Nakusp.

Two additional charges resulted in Magistrate F. T. Manchur sentencing Moberg to a six-month sentence, to run concurrently with the earlier sentence.

Diphtheria cases in Canada declined from 3,211 in 1944 to 25 in 1964.

Rites Held Here For George Turner

Rev. David A. Cline conducted funeral services Monday at St. Paul's - Trinity United Church for George Turner, pioneer Nelson resident, who died Thursday.

Kootenay Lake General Hospital Board members and administrator R. H. Procter attended in a group. Mr. Turner had served on the board as a member and chairman.

In tribute to Mr. Turner, a minute's silence was observed by 34 delegates attending the West Kootenay Regional Hospitals Council annual meeting at New Denver Saturday. Mr. Turner was a former chairman of the council.

Hymns sung at the services were, "Unto the Hills Around" and "Sunset and Evening Star." Organist was Merlin Bunt.

Honorary pallbearers were M. G. Balahura, D. P. Haigh, T. J. Hopwood, Jack Munro and Stanley Smith.

Active pallbearers were E. N. Mannings, F. J. McAvinn, John Misuraca, J. E. Marquis, P. L. Trainor and J. C. Young.

Interment was in Nelson Memorial Park.

LAST TIMES TONIGHT — Shows 7:00 - 9:00
"THE REWARD"
Max Von Sydow Yvette Mimieux

The man who makes no mistakes!

CIVIC

Creative Printing

WHEN IT IS IMPORTANT TO BE CORRECT . . .

When it comes to invitations, announcements and other social stationery, come to us for counsel that reflects our up-to-date knowledge of what is RIGHT.

BUSINESS CARDS • OFFICE FORMS
BROCHURES • COMPLETE FACILITIES
ATTRACTIVE PRICES

Nelson Daily News Printing Dept.
Phone 352-3552

CASTLE Theatre
Castlegar, B.C.
Tonight and Wednesday
7:00 and 9:00 p.m.
"SHOT IN THE DARK"
Peter Sellers, Elke Sommer
CARTOON

AUTO - VUE
DRIVE-IN
Trail, B.C.
Last Times Tonight
7:30 p.m.
"LAW OF THE LAWLESS"
Robert Culp, Yvonne DeCarlo
SHORTS

YOUR DOCTOR'S PRESCRIPTION
Dispensed While You Waite
PROMPT SERVICE
It Is Your Privilege to Choose Your Pharmacist.
CHOOSE
SAMPLE'S NELSON PHARMACY LTD.
"Your Fortress of Health"
Phone 352-2313
639 Baker St., Nelson

Starlight DRIVE - IN
Tonight and Wednesday
8:00 p.m.
ADULT ENTERTAINMENT
"MARRIAGE ON THE ROCKS"
Frank Sinatra, Deborah Kerr

WATER-ACTIVE
GROOM AND CLEAN
The Clean, Greaseless Hair Grooming
Now At
Mayo Pharmacy Ltd.
Corner Baker and Ward
Ph. 352-2613 Nelson

Announce New Healing Substance: Shrinks Piles
Exclusive healing substance proven to shrink hemorrhoids and repair damaged tissue.
A renowned research institute has found a unique healing substance with the ability to shrink hemorrhoids painlessly. It relieves itching and discomfort in minutes and speeds up healing of the injured, inflamed tissue.
In case after case, while gently relieving pain, actual reduction (shrinkage) took place.
Most important of all—results were so thorough that this improvement was maintained over a period of many months.
This was accomplished with a new healing substance (Bio-Dyne) which quickly helps heal injured cells and stimulates growth of new tissue.
Now Bio-Dyne is offered in ointment and suppository form called Preparation H. Ask for it at all drug stores—money back guarantee.

TOASTMASTERS INTERNATIONAL
1966-67 Initial Meeting
CANADIAN LEGION
6:00 p.m.
WEDNESDAY, SEPTEMBER 21
★
There are a few openings for membership, those interested in this movement are cordially invited to attend.
★
Dinner $1.50

Engineers To Call Five Libby Dam Contracts

Plan Pre-Bid Conference For Interested Bidders

The Seattle District Corps of Engineers proposes to issue five separate Invitations for Bids on Libby Project near Libby, Montana, between November 1966 and February 1967 in connection with the Libby Dam construction.

Libby Dam, Construction of concrete gravity dam. Approximate quantities — concrete, 4,000,000 cubic yards; common excavation, 4,800,000 cubic yards; rock excavation, 300,000 cubic yards. Concrete aggregate source is Yarnell Terrace.

Reservoir Bridge and approach roads. Bridge will be continuous deck truss of six spans with reinforced concrete piers. Approximate length — 2400 feet. Clearing and Grading for approach roads — 4.3 miles.

Great Northern Railway Line Change, Stryker to Swamp Creek. Clearing and Grading — 15.2 miles.

Great Northern Railway Line Change, Little Wolf Creek to Ariana Creek. Clearing and Grading —— 11.0 miles.

Great Northern Railway Line Change, Tunnel Ventilation. Reinforced Concrete Structures, Standby Diesel Power Plant, and Mechanical Ventilation and Control Equipment to include two axial flow propellers with 2000 horsepower motors.

Because of the winter advertising dates, a reconnaissance is planned for prospective bidders on 18 and 19 October 1966. Prospective bidders can acquaint themselves with ground conditions at the construction sites at that time and before the sites become inaccessible because of adverse weather.

Weather permitting, Government representatives will be available at the Dam, Yarnell Terrace, and Reservoir Bridge sites from 1:00 to 5:00 p.m., October 18, and on October 19 at Stryker, Montana and the North Portal of the Tunnel from 8:00 a.m. to 12:00 noon and at Little Wolf Creek on Great Northern Railway relocation from 1:00 to 5:00 p.m.

Government representatives will also be available at 321 Mineral Avenue, Libby from 1:00 to 5:00 p.m. on October 18 and from 8:00 a.m. to 5:00 p.m. on October 19 to discuss all five jobs.

Should inclement weather prohibit visits to construction areas, Government representatives will be available at 321 Mineral Avenue, Libby from 8:00 a.m. to 5:00 p.m. on October 18 and 19. All attendees will provide their transportation to and from all areas.

Brochures describing the work to be performed under the five jobs will be available to interested parties upon request. Great Northern Line Changes, Stryker to Swamp Creek and Little Wolf Creek to Ariana Creek, are included in one brochure.

The brochures will be ready for distribution about October 10.

A prebid conference will be scheduled for the Dam and Tunnel Ventilation contracts about five weeks before date of bid opening. The prebid conference for the Bridge and the two clearing and grading contracts will be scheduled for about three weeks before date of bid opening.

As Local
SUN LIFE
REPRESENTATIVES
May We Be of Service

KARL YESUE
Nelson Unit Manager
373 Baker St. Ph. 352-3428

A. H. (Al) CUNNINGHAM
313 Mines Rd. Ph. 352-3629

H. E. (Ted) MANNINGS
502 Robson St. Ph. 352-5030

SUN LIFE ASSURANCE CO. OF CANADA

Fernie . . .

Sparwood Board Awaits Approval

FERNIE (Staff) — Sparwood school board are still waiting for approval from Victoria for their new nine-room school. Meanwhile, nothing further can be done.

Dan Chester, school board chairman said no tenders can be called until they have received plans from the Department of Education and "they're still working on them."

Vocational facilities are also a problem area. $87,205 had been set aside for the purpose. Lowest bid received reached beyond the $129,000 mark, from C. Hanmayer. This leaves the board $53,415 short.

Secretary - treasurer Ernie Chambers wrote to the architects complaining of the under-estimate of costs. The architects were "amazed" but offered no solution.

The board hopes for a meeting to discuss reductions with the architects and contractor.

Chairman Chester disagreed with a suggestion that the vocational part of the curriculum should be held elsewhere, saying it would render it almost impossible to carry on with the academic program. Taking away the vocational pupils would also reduce teacher entitlement.

MANY WORK TWICE

About 146,000 Australians, one in 31 of the work force, have a second job.

Slocan Kin Resume Activities

NEW DENVER — The Kinsmen Club of New Denver - Silverton held its first meeting after the summer holidays Wednesday evening.

Vice-president Harry Hudyma welcomed the members.

Guest for the evening was Peter Strettan, who is on the teaching staff of the Lucerne Secondary School.

It was reported that the installation of officers would be held October 1.

Reports were given on the New Denver and Silverton Kinsmen parks. John Gisinger reported on "Teen Town" progress, which is being sponsored by the Kinsmen club, and said dances would continue every two weeks with a live band in attendance.

Report on the service club sign is to be looked into further at the next meeting. Members volunteered and were also placed on the various committees of the club. It was decided that the club would again hold its licorice all-sorts drive this Fall. The club will also sponsor the Hallowe'en parties in both New Denver and Silverton for pre-school and school children, another annual Kinsmen event.

The program of showing films to the patients at the New Denver Pavilion will continue as last year.

Castlegar . . .

Air Cadets Tops in B.C.

Castlegar Squadron No. 581, Royal Canadian Air Cadets is tops in all of British Columbia, it was learned here recently.

Receiving an efficiency rating of 96.05 per cent, the squadron ranked first out of 37 squadrons participating in the annual inspection throughout the province last spring. They were also judged on their over-all yearly activities.

Commanding officer for the Castlegar Squadron, F/O J. R. C. MacBain, said the first parade of the year will be held in Stanley Humphries Senior Secondary School Wednesday, Sept. 14 at 6:50 p.m. The age group of the boys is 14 to 18 years.

FACTORIES GROW

The Soviet Union increased industrial output 84 per cent between 1958 and 1965.

Bright eyed with wonderment Ann De Young and Lorraine Carruthers admire two vegetable men, created by a Creston greenhouse and florist. The Kookie creatures were on show at Creston's Annual Fall Fair.

Fernie . . .

Oil Drillers Down 1900 Feet

FERNIE (Staff) — They are down 1900 feet and still drilling. The British American Oil Company's Crows Nest well is progressing at 100 feet a day on a 24-hour a day basis.

They have penetrated the Fernie shale bed, a previous stumbling block in the search for oil. The big rig is capable of drilling 16,000 feet. 15 men are keeping the rig going.

Contractors on the job are Loffland Brothers Company. They have erected a 140-foot rig on the site east of Lodgepole Rd. B.A. and Crows Nest will share the cost of drilling.

Creston . . .

Roberton Appointed To School District

CRESTON — The Board of School Trustees of School District No. 86 (Creston-Kaslo) announced the appointment of John B. Roberton as secretary-treasurer of this school district.

Mr. Roberton has been secretary-treasurer of School Division No. 6 at Taber, Alberta, for the past five years. Taber school division is similar in size and operations to School District No. 86.

Mr. Roberton has had wide experience in business management in Scotland, Burma and Alberta before entering educational adminstration as assistant secretary at High Prairie, Alberta, in 1958. In 1963 he qualified for the certificate of municipal administration from the University of Alberta.

During World War II Mr. Roberton served with the British Army in India and Burma and was awarded the DSO. On demobilization he held the rank of colonel.

Mr. Roberton, who is married and has two children, will take up residence in Creston as soon as he is relieved of his duties at Taber.

Fernie . . .

No Settlement In Wage Dispute

FERNIE (Staff) — Wage negotiation meetings between the school board and newly certified Local 987 of the Canadian Union of Public Employees have reached three, but no settlement as yet.

The first, a preliminary affair saw the proposed contract presented. The second and third meetings went into the union's proposed contract clause. The latter two were attended by J. Miyazawa of B.C. School Trustees Association and J. Horne as union negotiator.

Mr. Miyazawa suggested the CUPE men be offered the same five per cent increase in 1967 accepted by International Union of Operating Engineers. For clerical help he proposed two classifications on a four-year increment pattern. Typists would receive $200 to $240 and stenos would be given $235 to $285. The STA negotiator suggested a five per cent increase in both classifications.

An expected issue of contention will be the rate of payment for bus drivers on extra curricular activities involving out of town trips. The union wants $4.08 an hour for bus driving time and $2.72 an hour for waiting time.

Kimberley . . .

Former Resident Dies in England

KIMBERLEY — Word has been received of the death on September 4, in London, England, of former Kimberley resident, John David Flynn.

Mr. Flynn was born on August 4, 1891, at St. Helen's, Lancastershire, England. He came to Canada in 1914, working at Nelson and Cranbrook prior to entering Cominco employ here in 1935. He worked underground in the Sullivan Mines until 1949 when he and his wife returned to England.

A member of Sacred Heart Parish, he was active in the Knights of Columbus.

He is survived by his wife Ethel at 67 Westhill, High Gate, N-6th, London, England.

Fernie . . .

Council Holds Bag In Crows Nest Plan

FERNIE (Staff) — City Council finally came up with the figures it needed on the Crows Nest land offer following a late summer referendum. Crows Nest withdrew their offer a few weeks ago, leaving the city without anyone to share the costs.

Council is stymied unless Crows Nest comes back with a method of clearing the way for the referendum, or making the land available for outside development to help alleviate the lot shortage. The company when withdrawing the offer said it would review the situation in the spring.

Council proposed a 157 - lot compromise following the referendum, rather than the original 281-lot offer made by Crows Nest.

Contacted Wednesday, a Crows Nest official said he couldn't come up with any immediate answer but that the company could see council's predicament.

Fernie . . .

Secondary School Grads Honored

FERNIE (Staff) — Maybe the girls are the weaker sex, but seemingly more intelligent. Forty-nine students, the majority of them girls, were honored at Fernie Secondary School graduation exercises.

Dan Chester, board chairman, welcomed the grads, 31 girls and 18 boys. Scholarships and bursaries numbered 22 in all, plus 10 trophies and three special awards.

Following his address, Mr. Chester presented diplomas and N. A. Gill, school principal handed out honor student awards.

G. Barnes, personnel director of Crows Nest Industries was on hand to announce company scholarship winners. Winning continuing awards were Donald McRitchie, Fernie, Kay Cullen, Marie Van Rhyn and Joanna Domin, all of Jaffray.

Mr. Barnes mentioned that the Gleed Scholarship will now be known as the Duffy-William Corporation scholarship and will be in the form of three continuing awards. This year's winners were Eleanor Chappell, Fernie, Pat Bigelow and Rita Lant of Sparwood.

A grant for the top male student who chooses mining, forestry or engineering as his profession is also being offered by CNI. There were no candidates for the award this year.

Dianne Latak was presented with the Fernie Rotary Club scholarship by W. Thompson while teacher W. Quail handed out the 3300 Club scholarship to Mavis Wilkinson of Elko.

Fernie Teachers' Association award went to Jaffray student Kay Cullen while Barbara Kast received the Royal Canadian Legion award.

Fernie Kinsmen scholarship was taken by Darlene Sclippa and the Fernie PTA scholarship by Rose Aiello.

Rae McIntosh and George Broster won the Jaffray Lions Club scholarship. Fernie Nurses' Association award was taken by Joanna Domin.

Patsy Caravetta presented a special award of $100 to Leslie Caldwell on behalf of the coastal Fernie Reunion Committee.

Grade 13 school board scholarships went to Jim Pennington, Marie Van Rhyn, Ken Weaver, Beverley Will, Rose Aiello, Leslie Caldwell, Kathleen Cullen, Joanna Domin, James Galloway and Sylvio Mantello.

Rosalie Simmons and Carol Jones won a special award offered by the French government for proficiency in that language, while another annual award was given by A. Simcoe, Fernie teacher went to Les Caldwell and Rose Aiello.

NIGHT SCHOOL
1966
B.C. VOCATIONAL SCHOOL — NELSON
Sponsored Jointly by the Federal and Provincial Governments

Refresher and Trade Extension courses, leading to tradesman qualification certificates and tests, will be offered at the B.C. Vocational School in Nelson.

Each course comprises one session per week, with the exception of welding, which includes two sessions each week. Classes will commence at 7 p.m. and continue to 10 p.m. Registration times are shown below.

Course	Fees	First Class and Registration Night
Auto Refresher — Theory and Practical	$20.00	Thursday, Sept. 29, Registration
Auto Tune-up	$20.00	Tuesday, Sept. 27, Registration
H.D. Mechanic Refresher	$20.00	Thursday, Sept. 29, Registration
Millwrighting—Theory, Practical	$20.00	Thursday, Sept. 29, Registration
*Welding	$32.00	Monday and Wednesday, Sept. 26 Registration for both Classes
*Welding	$32.00	Tuesday and Thursday, Sept. 27

*Indicates September to December only; repeated January to March, 1967.
Automatic transmission general to be offered January 3 to March 21.

Course	Fees	
Pottery and Ceramics	$32.00	Tuesday, Sept. 27, Registration
Painting	$20.00	Tuesday, Sept. 27, Registration
Drawing	$20.00	Wed., Sept. 28, Registration
Design and Crafts	$32.00	Wed., Sept. 28, Registration

ALL FEES PAYABLE BY SECOND NIGHT

Enquiries: Write Box 480, Nelson, B.C. or Ph. 352-6601

EARN 7% SAFELY
Compounded Semi-Annually — Withdrawable anytime — Why be satisfied with less?
All investments from $500 are placed in first mortgages only, assignments of which are registered in investors names at Government Land Registry offices. No other company provides this extra security.
For further information, clip and mail with name and address to:
TRANS-CANADA
JOINT MORTGAGES CORPORATION LTD.
"CANADA'S ORIGINAL MORTGAGE INVESTMENT PLAN"
(Assets under administration exceed $9 million)
Birks Bldg., 718 Granville St., Vancouver, MU 5-8268
Associated Companies:
TRANS-CANADA SAVINGS & TRUST CORP.
TRANS-CANADA MORTGAGE CORP.
(Largest Mortgage Investment Company in Western Canada)
Trail Office: R. C. BILLINGSLEY, 1245 2nd Ave., Phone 368-3680

Your Money's Worth More At Safeway

★

Safeway
Coffee
All Purpose Grind
lb. 69c

Snow Star
Ice Cream
Assorted Varieties
3 pint ctn. 59c

Dad's
Cookies
Variety Pack
pkg. 89c

Casino
Tea Bags
Pkg. of 100 bags
59c

Fresh Flame
Tokay Grapes
Sweet, Firm Clusters
2 lbs. 25c

Skinless Sausage
For Quick, Tasty, Meals; 1 lb. pkg.
2 for 89c

Prices Effective: Sept. 20th to 24th

SAFEWAY
CANADA SAFEWAY LIMITED

Nelson Daily News

Established April 22, 1902. Nelson, B.C.
Published by the NEWS PUBLISHING COMPANY LIMITED, 266 Baker Street, Nelson, British Columbia, mornings except Sundays and holidays, in the centre of the Kootenays with the largest daily circulation in the interior of B.C.
Authorized as Second Class Mail, Post Office Department, Ottawa, and for Payment of Postage in Cash.
MEMBER OF THE CANADIAN PRESS, THE CANADIAN DAILY NEWSPAPER PUBLISHERS ASSOCIATION, AND THE AUDIT BUREAU OF CIRCULATIONS
The Canadian Press is exclusively entitled to the use for republication of all news dispatches credited to it or to the Associated Press or Reuters in this paper and also the local news published herein.

News Editorial Page

Tuesday, September 20, 1966

Politics, Patriarchs

The hold of the Orthdox Church in Russia, despite decades of official effort to eradicate it, paradoxically offers the Soviet leaders a channel for a Russian voice among Orthdox communities outside the frontiers of the Soviet Union. Traditionally, the leaders of the Orthdox Church in modern times have been Greek. They are usually venerable figures conservative in outlook, with a horror of anything smacking of atheistic communism.

Consequently any move to bring into positions of importance within the Orthdox Church outside the Soviet Union individuals with leftist or pro-Russian leanings is of more than parochial importance. Such a move was made early this summer. A dissident group of bishops in the Middle East defied the Patriarch of Antioch (whose seat is in Damascus) by installing as Archbishop of Latakia, in Syria, an Archimandrite widely believed to be pro-Russian.

It has taken all summer—and the help of Orthodox Bishops from Brazil and Argentina—to work out a compromise that saves the Archimandrite's face and restores the authority of the Patriarch. The Patriarch has not been able to avoid confirming the elevation of the Archimandrite to the rank of Archbishop—but has at least removed him from Latakia to be a patriarchal envoy in Central America.

Meanwhile, another distinguished personage of the Orthdox Church has reportedly been considering the possibility of elevation beyond his already considerable archiepiscopal responsibilities. He is Archbishop Makarios, President of Cyprus—nonaligned if not left-wing—whom some have reported as a candidate for one of the four historic patriarchates of the Orthdox Church—that of Alexandria. (The incumbent resides, in fact, in Cairo.)

—Christian Ccience Monitor.

Editorial

One Canada . . . Indivisible

The proposal by Premier Daniel Johnson of Quebec for the establishment of an English and a French nation under one state in Canada is clearly the brainchild of motives selfish to the extreme, and in complete disregard for the best interests of the country as a whole.

It is doubtful that the fault lies wholly with Premier Johnson, or with his cohorts who favor Quebec separation. Rather, the fault more logically lies with the fathers of Confederation who accepted as the constitution of Canada a British North America Act that allows the fermentation of such insular ideology.

Canada, today, is emerging as one of the truly strong nations of the free world, and is becoming increasingly more dominant in world affairs.

Her strength lies in the fact that her provinces are segments which, combined, present a strong and united front to the world at large through the medium of the Federal Government, which, at present, can speak with authority for the nation as a whole.

Johnson's proposals would mean the end of such unity.

Restrictions imposed under the terms of the British North America Act, in many instances, have long worked to the detriment of Canada.

A glaring inadequacy of the Act lies in the field of education, for under its terms education falls within the jurisdiction of the individual provinces, and there is no Federal standard on which to base a national curriculum or system.

The Quebec Premier's proposals clearly point out the dire need for revisions to the BNA.

Any separation of Quebec would obviously split the Canadian nation right down the middle. Further, there appears to be little doubt that such a split would eventually result in the amalgamation of English Canada with the United States, a step that would be necessary for economic survival.

Mr. Johnson has promised to make Quebec a "truly national state." He declares that there already exists a French-Canadian nation, and that constitutional bargaining would have to begin on this premise. In other words, it seems that Quebec would establish itself as a power with greater authority than the Government of Canada.

That such proposals would be allowed clearly shows the inadequacy of the BNA in its present form . . . and shows the dire need for drastic revisions that would remove the possibility of such insular thinking.

Because of the political and religious overtones the country's political parties have been loath to change the BNA, although frankly admitting that such changes are necessary.

The time has come when political and religious expediency must be disregarded, and a Canadian constitution adopted that would clearly establish the authority of the Federal government, and relegate the provinces . . . Quebec included . . . to their proper secondary role.

The old axiom of "United we stand, divided we fall," must be heeded.

We must remove for all time the possibility of a disgruntled, ostensibly nationalistic group which is still fighting the battle of the Plains of Abraham, forcing a division that could mean the end of the Canadian nation.

We must have a constitution that establishes a nation of Canadians, and one that relegates the background of French . . . and English . . . Canada to the pages of history where it so properly belongs.

Don't Spill the Milk

Ontario dairy farmers have the legal right to withhold their produce from Canadian consumers, but surely there is no moral right to destroy food.

Understandably outraged at the way their claims for more sensible milk subsidies have been kicked from the provincial governments to Ottawa and back again, many dairy operators will be pressing for strike action when the Ontario Farmers' Union meets in November.

Farmers have long argued, and governments long agreed, that agriculture occupies a distinctive and highly separate place. For this reason the rural industry generally, with the unhappy exception of milk prices, receives more government aid ranging from low cost fuel to a steady stream of free professional information, than any other segment of the economy.

For their part, the farmers must recognize that special status if the decision to strike is made. Provision must somehow be made to ensure that hundreds of thousands of gallons of milk are not simply thrown down the drain. Even now, knowing that it is to be confronted with strike demands, the Farmers' Union executive should be considering plans to arrange for the free transfer of the withheld milk into Canada's foreign aid problem.

It would be an irreparable stain on Canada's international conscience if the world's millions of peoples who live in a constant state of malnutrition were to witness the wilful wastage of a vital food product.

The farmers have a legitimate grievance. The yield on dairy farm investment is ridiculously low. So many operators are leaving that the country may run into genuine shortages a few years from now if the trend continues. The immediate objective of the farmers' struggle is a $4 per hundredweight price for manufacturing milk, which scarcely seems unreasonable in the context of today's prices.

They have attracted a great deal of public attention by organizing tractor processions on highways. This at least served to illuminate the three-way triangle of ditherings that goes on between the provincial governments of Ontario and Quebec and Federal Agriculture Minister J. J. Greene.

Ontario pays no subsidies now and doesn't want to begin. Ottawa does pay a subsidy, doesn't want to raise it, and says the responsibility is Ontario's.

—Hamilton Spectator.

Steamship Companies Hard Hit by Pilfering on Docks

By ROSEMARY SPEIRS

MONTREAL (CP) — The Montreal docks are a tough world where stevedores sweat out their shifts on heavy, often - dangerous jobs and where, some shipping officials say, about $1,000,000 worth of goods disappears each year.

Along the waterfront, the disappearance of goods is referred to as pilfering—a word shipping officials and harbor authorities generally use in whispers.

With about 150 steamship agencies operating in the big St. Lawrence River port, company officials afraid to jeopardize their competitive position are reluctant to admit difficulties with cargo thieves.

But when a sleek, white Norwegian freighter, fresh from ports in Europe and South Africa, snugged into berth here one balmy evening this summer, her agents knew what to expect.

By morning several dozen empty bottles that once held South African wine lay in the dust outside warehouse windows. And in the shed harassed officials were busy trying to estimate the losses from some 40 boxes with torn covers and leaking contents.

Most of the thefts were petty. One rifled crate lacked a pair of children's running shoes; six toy cars and doll were lifted from another.

But there was also the more expensive loot: two cases of wine, a box of transistor radios, a bolt of imported silk.

NOT ENOUGH GUARDS

The vast, ill-lit warehouse had only five security men hired by the shipping agent. Five men to watch about 225 longshoremen, freight handlers, railway employees, truckers and steamship company personnel, all of whom had access to the piles of goods and to trucks working in and out of the shed.

Against such odds, the shipping agents, who hold responsibility for dock losses, can do little but shrug and absorb the extra cost.

The harbor police chief has just 33 officers to patrol a crowded 10-mile stretch of grain elevators and warehouses. The 33 make arrests daily during the shipping season but calculate they catch only a small fraction of the offenders.

In court, judges faced with men tempted to pilfer by easy opportunity remember they are also family men and hand out what one shipping agent calls "ridiculously small penalties you wouldn't give to a school boy."

Suspended sentences and fines as low as $50 are common.

"It's impossible to sell the point of view that these goods belong to someone," said the shipping agent, who declined, as did most dock officials, to be identified by name.

"These men wouldn't steal their neighbor's watch but when they take something from a ship's crate, no one actually seems hurt."

PROMPTS HIGHER RATES

But the hurt comes when insurance companies raise rates to shipping agencies who have acute pilferage problems in their sheds.

And this year shipping officials began to complain that Montreal harbor is losing business because of its bad reputation for theft.

Last March 22 the Canadian Import Association reported that a survey of 55 firms disclosed about $500,000 worth of goods had been stolen in Canadian ports in the previous two years—more than half of it in Montreal.

But that figure dealt with only 55 of the thousands of import-export firms from sea to sea.

More recently, independent estimates from three different shipping officials placed the figure for Montreal's losses alone at close to $1,000,000 a year.

It is an estimate that Paul Asselin, president of Montreal's largest longshoremen's local with 2,670 members, dismisses with a laugh.

"I wouldn't believe it too much," he says. "The shipping companies always go around saying they are losing their shirts, but each year I notice they have nice new shirts on their backs."

BLAMES OTHER WORKERS

He claims pilfering on the waterfront is slight and mainly blames truckers or freight handlers, who are not in his union, for what does take place.

A harbors board spokesman blamed waterfront unions for not punishing convicted thieves by expelling them from union ranks.

The harbors board says that when a check was made last year of 50 dock employees it was found 25 per cent had police records.

To this kind of criticism Mr. Asselin replies:

"The union can't act for the employer nor for the policeman. The employer chooses who he hires and the policeman arrests men he suspects —we can't do these things for them."

He claims most port pilfering could easily be ended "if the employers were not too cheap to hire more watchmen."

But while both sides refuse to accept the blame, it seems likely the problem of finding a solution will soon be lifted out of their hands.

Judge Rene Lippe, federal mediator during the June waterfront strike, has recommended that a commission of inquiry look into all causes of unrest in the harbor—including pilferage.

There is also a possibility that waterfront theft will be automated out of existence.

Huge steel cargo crates handled by machinery are gradually becoming a popular replacement for the traditional cardboard - and - slat crates. The steel cases so far have proved pilfer-proof and they have a bonus advantage —fewer men are required to handle them.

Locks Biggest Soviet Heavy Seller

By JOHN BEST

MOSCOW (CP) — If there were such a thing as a private-enterprise lock salesman in the Soviet Union, he could make himself a bagful of money.

Locks are possibly the heaviest-selling durable goods in the whole Soviet economy. Many Russians seem to have an obsession about them.

It's not uncommon to see three locks on a single apartment door and sometimes you see four.

The only possible conclusion to be drawn from this phenomenon is that Russians—at least the urban component of the population—tend to be distrustful of other Russians.

One of the most vivid recollections I have of my first days in Moscow, two years ago, is of stepping into a hardware store one day for a look around and noticing the brisk trade in locks.

It almost seemed as though there were a run on them.

I remember idly speculating that, in some vague way, this probably reflected a preoccupation with privacy among a citizenry only just starting to enjoy reasonably tolerable housing accommodation.

Now I know that the cause goes much deeper than that.

The Russians are noted for their inordinate suspicion of foreigners. Not so well known is the fact that they are also inordinately suspicious of one another.

FEAR BURGLARY

The vast amount of publicity given in the daily press to the problem of "hooliganism" only serves to intensify this built-in characteristic, of which the lock is a symbol.

Many Russians, rightly or wrongly, are scared to death of what would happen if they left their doors unlocked, even during the daytime when they are in their apartments.

When a Russian moves into a new apartment, he is handed the key to the door lock. The trouble is that every other apartment in the same block—and in any number of other blocks—has the same lock, which can be opened with the same key.

The potential for burglary is practically unlimited.

So the first thing the new tenant will do is rush out and buy another lock, or possibly two or three. The variety is limited, otherwise he might buy more.

He will proceed to have these extra locks installed on the door to augment the original one.

If at some time the man changes apartments, he will go through the same process all over again—on the theory that the previous tenant could come back with his key some night and rob the place.

As in most lines of goods, a foreign-made lock is held in much higher esteem than a Russian one. The owner of such a lock can sleep content knowing that nobody else has a key to fit it.

Your Individual Horoscope

Look in the section in which your birthday comes and find what your outlook is, according to the stars.

WEDNESDAY, SEPT. 21, 1966.

MARCH 21 to APRIL 20 (Aries) —You may find it difficult to get along with certain persons now. All the more reason for trying to! Exercise special restraint in dealing superiors, elders, members of the opposite sex.

APRIL 21 to MAY 21 (Taurus) —Be on the lookout for exaggeration, going overboard in new and unfamiliar surroundings. Where possible, stick to routine and don't go off on tangents. This day needs logical thinking — and acting!

MAY 22 to JUNE 21 (Gemini) —Highly favorable planetary influences now stimulate your ingenuity, creativity and personality. Be careful, however, not to go to extremes in anything you undertake.

JUNE 22 to JULY 23 (Cancer) —Aspects fairly generous. Past good work should bring rewards now. In making plans, have alternatives ready.

JULY 24 to AUGUST 23 (Leo) —Some strain may be put upon your resources, but avoid anxiety, doubts, fears. And don't just "give up" and allow lethargy to take over. The well developed Leoite rarely quails in the face of adversity, but present influences induce such inclinations.

AUGUST 24 to SEPTEMBER 23 (Virgo)—Your outlook similar to that of the Geminian. But, as you stride along toward success, stress your innate kindness, graciousness and consideration for all.

SEPTEMBER 24 to OCTOBER 23 (Libra) — A good day for launching new plans and projects. Of course, sensible precautions and complete understanding of your undertakings will be important. In all things, emphasize the Libran's innate sense of balance.

OCTOBER 24 to NOVEMBER 22 (Scorpio)—If reasonable and logical, you should have no trouble in analyzing this day's offerings. Some chances for gain may not be obvious at first, so look well!

NOVEMBER 23 to DECEMBER 21 (Sagittarius)—The position of Jupiter calls for your best management now. Make all moves deliberately and thoughtfully, and display the poise that attracts new friends, co-workers, clients, customers AND improved situations.

DECEMBER 22 to JANUARY 20 (Capricorn) — An excellent day! You are usually quick to grasp opportunity, often seek—and find—it where others would not even dream of looking. And NOW is the time for making use of these fine characteristics. Splendid Saturn influences.

JANUARY 21 to FEBRUARY 19 (Aquarius) — When one has little enthusiasm, efforts show it. YOU may have the spark now, but things may seem dull in certain areas. Counteract by putting forth greater energy.

FEBRUARY 20 to MARCH 20 (Pisces)—Mixed planetary influences. You may alternate between quick, aggressive moves and periods of slowing down, for no apparent reason. Aim at stabilization.

YOU BORN TODAY: Though enthusiastic and swift in action, you always use your intelligence and work hard at being accurate. You are unsually devoted to family and friends, and are a generous host. Children take to you, and you could succeed admirably as a teacher if you curb a tendency toward impatience when youthful charges fail to live up to your expectations. The same thing goes in business. You could succeed in an executive job, but MUST be less critical of those under your supervision.

Today in History

By THE CANADIAN PRESS

Sept. 20, 1966 . . .

Forces of the Italian state forced their way into Rome 96 years ago today—in 1870 —and Pope Pius IX acknowledged defeat after a token resistance. The Vatican had resisted the unification of Italy since it was itself a political power—but that power dissolved when France withdrew its friendly armies for the Franco-Prussian war. Laws were passed to separate church and state and to pay the Pope an annuity (which he rejected.) The following year the Italian government moved to Rome from Florence, its former capital.

1697—The treaty of Ryswick returned Acadia to France.

1873 — The New York Stock Exchange was closed after the collapse of Jay Cook and Co., a leading Philadelphia bank.

First World War

Fifty years ago today—in 1916 — Germans at the Somme counter - attacked French troops on the Peronne-Combles road; Portuguese forces invaded German East Africa across the Ruvuma River.

Second World War

Twenty-five years ago today—in 1941 — 15 German and 14 RAF aircraft were shot down in sweeps over northwest Europe; Vichy courts sentenced three French Communists to death; Bulgaria proclaimed a state of emergency.

Words of Life

Come now, and let us reason together, saith the Lord: though your sins be as scarlet they shall be white as snow; though they be red like crimson, they shall be as wool. Isaiah 1:18.

GAMBLING RAID

OTTAWA (CP) — Police arrested 47 men and confiscated about $10,000 Monday in a gambling raid in the city's Chinese district. Four men were charged with keeping a common gaming house after what police called the biggest gambling raid in the city in two decades. In the raid on the Oriental Club the police also seized buttons used in fan tan, cards, dominoes, dice and Chinese lottery tickets.

CIVIL DEFENCE

The written Municipal Disaster Plan as suggested by Civil Defence is not only invaluable in the event of emergency, but the compiling of it brings out pertinent facts that should be available even in normal times.

TRUDY

"Give me one good reason why I should give you a year's allowance in advance."

HUBERT

Yellow and White Color Theme At Hallstrom-Shannon Nuptials

MR. AND MRS. G. W. HALLSTROM

RIONDEL — The Riondel Community Church, decorated in white and yellow gladioli and dahlias, was the scene of a lovely August wedding.

Rev. D. Kline officiated at the double-ring ceremony which united Eleanor Dianne Shannon, daughter of Mr. and Mrs. F. Shannon of Riondel, and Gordon Wayne Hallstrom, son of Mr. and Mrs. E. Hallstrom of Riondel. Mrs. G. Page was the organist.

The bride entered the church on her father's arm, wearing a floor-length gown of white peau de soie. It had three-quarter length sleeves, a scooped neck and a circular train attached at her waist all trimmed in lace. She wore a butterfly veil held in place by a circlet covered in the same lace and carried a cascading bouquet of yellow roses.

Her bridesmaid, Monica Linn of Vancouver, wore a street-length dress of yellow peau de soie with a scoop neck, short sleeves and a matching yellow hat and carried a yellow and white bouquet. Flower girls Brenda and Michelle Tournier looked sweet in dresses of yellow chiffon over taffeta and with yellow flowers in their hair. Their bouquets were also yellow and white carnations.

The best man was the groom's brother, Ronald Hallstrom, of Vancouver. Ushers were the bride's brothers Eddie of Cranbrook and Don of Saskatoon and the groom's younger brother, Don.

After the ceremony the guests moved to the Riondel Recreation Hall where an open reception was held. The hall was beautifully decorated for the occasion in yellow and white streamers and many lovely flowers. The tablecloths on the cake and guest book tables were edged in lace knitted by the bride's grandmother, while the one on the head table was completely hand made.

Mr. Harry Shannon, an uncle of the bride was master of ceremonies and Mr. George Steacy proposed the toast to the bride and groom. Two telegrams were received from the groom's uncles in Sweden.

In charge of the guest book was Miss Doreen Hughes. Members of the Church Circles served while Mrs. Harry Shannon and Mrs. Perry Scott presided at the urn.

The three-tiered wedding cake, which was made and decorated by the bride's mother, was embedded in yellow tulle and topped with three bells and two doves bearing rings. On either side were two white candles in elegant gold holders. The happy couple cut the cake then passed it among the guests on a silver tray.

The mother of the bride wore a sheath and three-quarter coat with white lace over turquoise silk with white accessories. Her corsage was pink rosebuds. The groom's mother chose a two-piece, jade green suit in a French knit. She had a pink hat, white shoes and gloves and a pink rosebud corsage.

In the evening a family wedding supper was held at the home of the bride, after which the couple left for a few days at Fairmont Hot Springs. The bride was charming in a teale blue two-piece suit, beige straw hat, black accessories and pink carnation corsage.

After their honeymoon, the newlyweds returned to Vancouver where the groom attends university and the bride teaches at Trafalgar School.

Over fifty out of town guests attended the wedding including the bride's grandfather, Mr. E. R. Shannon of Cranbrook and her grandmother, Mrs. A. Watkins, to whom she gave the bridal bouquet. The rest were relatives and friends from Kimberley, Nelson, Trail, Vancouver, Osoyoos, Williams Lake, Saskatoon, Cranbrook, and Kamloops.

Natal Notes

Mr. and Mrs. Jack Petrie returned to Prince George after spending a holiday visit with the latter's brother-in-law and sister, Mr. and Mrs. Frank Fairclough, of Natal.

Miss Geri Schmitz returned to Natal after spending a few weeks with her uncle and aunt, Mr. and Mrs. Don Diebert of Allan, Sask.

Students leaving Natal and district to commence the new school term at the various universities included Raymond Bortolin, Randy Gris and Frank Karas, who have enrolled at the University of Alberta, Calgary branch; Roy Fairclough, Max Bortnik, Darryl Guza, Ronnie Venzie and Elseo Berdusco, Simon Fraser University; Stelio Tedesco, Terry Tabor, Bruno Tedesco, Edward Chala, Larry Cerny and Maria Tedesco, University of Victoria; Antia Berdusco, Rita Lant, Pat Bigelow, Sharilyn Walsh, Maria

Mrs. Ettore Reghenas and Mrs. Atillio Cividin have returned to their respective homes in Natal after spending a week's visit in Spokane and Kelowna. Mrs. Reghenas was also accompanied to Spokane by her daughter, Gayle, who has enrolled at the Spokane Community College, and also spent a few days visiting her sister, Mrs. Mary Ungaro, in Kelowna. On returning to Natal she was accompanied by Miss Evelyn Ungaro, RN, and Miss M. Ciba, RN, both of Vernon, who will spend a visit with her.

Mr. and Mrs. Mario Martinello returned to Natal after spending a month's holiday visit with relatives in Sacramento, Calif.

expo67

Passports to pleasure!

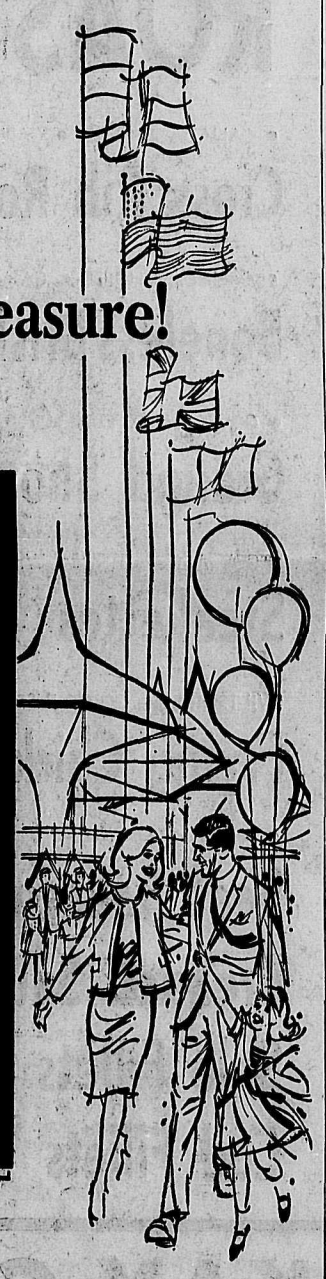

A great idea for you, your family, for gifts ...now available at special discount prices:

Through any branch of any chartered bank, you can buy — at bargain prices — Passports to see the extraordinary spectacle of "Man and His World". And you can start planning to visit Expo 67 during the 6 momentous months in 1967 when this great World Exhibition is in progress. See "the life of your time" — and have "the time of your life"!

Buy now for gift-giving, too — it's an original and thoughtful way to say "Enjoy Expo!" to anyone you'd like to please on any gift-occasion... birthday, anniversary, graduation, Christmas. Also ideal for prizes and awards.

All Passport prices include: admission to grounds, entrance to all of scores of pavilions, and unrestricted travel on "Expo-Express" throughout the vast Exhibition area in Montreal.

PASSPORT PRICES	Present Prices (expiring Feb. 28, 1967)	Regular Prices at gate during Expo 67
Daily Passport	$2.00	$2.50
Weekly Passport (7 consecutive days)	$7.50	$12.00
Season Passport	$22.50	$35.00

Passports for children aged 2 to 12 available at half price; also special rates for youths.

Buy your Passport now and save.... and start building a Family Expo 67 Tour Account at your local chartered bank branch.

Be sure your family sees Expo 67 April 28 to Oct. 27, 1967 — at Montreal, Que.

THE CHARTERED BANKS SERVING YOU AND YOUR COMMUNITY

© Copyright, 1965, by the Canadian Corporation for the 1967 World Exhibition

Scrapbook Tells Life Of Young Bride-Elect

Tuesday evening about 25 friends, neighbors and relatives met at the home of Mrs. Jack Ludlow, 817 Silica Street, who, together with Mrs. J. E. Ludlow Sr. honored Miss Rae Clarkson, September bride-elect with a miscellaneous shower.

Chief enjoyment of the evening was preparation of a scrapbook of Miss Clarkson's life from babyhood up to the golden wedding.

After the gifts were opened, delicious refreshments were served.

Guide Tells of Enjoyable Trip and Visit to Covina

Lone Cadet Betty Wallace of Kaslo recently returned from an interesting trip to Covina, California, where she was house guest of Mrs. P. Williams, Girl Scout leader of Troop 202.

At the Kinemsn Community Hall last Thursday, Betty delighted her audience of Guides, parents and friends with her account of her trip, starting from the time she and 11 other girls and their two leaders left Trail on the bus at the beginning of August until they arrived back in Trail Aug. 23.

Betty, in describing her trip, showed her albums of souvenirs and photos. During the trip they passed through many cities: Portland, Oregon; Eureka and San Francisco, California, and were given the opportunity to enjoy many points of interest, including visits to Chinatown and Fishermen's Wharf. At the latter, while eating their meal, the kitchen caught fire and they had to leave rather quickly. The girls all enjoyed a ride on the cable cars as well.

When they arrived in Covina, they were met by their hostesses and billeted out in various private homes. The girls and leaders enjoyed a trip to Disneyland where, according to Betty, it was impossible to describe the wonders of the place. Hollywood was another spot of interest as well as a berry farm. The wafer sports were quite different, with more surfing than swimming. The girls were amazed at the breakers and the tides along the ocean. All were entertained at a tea and reception at Covina, where they enjoyed a 12-day visit, including three days' camping at Newport Beach. Souvenir patches and friendship pins were exchanged before leaving for home. On the trip back, the group went through Reno, Nev., and Salt Lake City, Utah. At the latter, they heard a recording of the Mormon choir, and toured the Temple Square. The group was greatly impressed by all they had seen, and the hospitality they had enjoyed. After describing the trip, Betty thanked everyone for helping to make her trip possible.

The same evening, Mrs. Leathwood, district commissioner, presented patrol leader stripes to three new patrol leaders of First Kaslo Girl Guide Company, Ilsa Thomas, Canary; Christina Hastings, Oriole, and Barbara Wallace, Robin; also second stripe to Eva Sonnenberg, Robin. All joined in a friendship circle to renew the promise and sing taps.

Engagement Announcement

Mrs. Helen Tarasoff of Crescent Valley, B.C., announces the forthcoming marriage of her niece, Patsy Gienger, to Mr. Walter Hadikin, son of Mr. and Mrs. Alex Hadikin of Brilliant, B.C. The wedding will take place October 8, 1966, at 4 p.m., Ootischenia Hall, Brilliant. —220-220

Natal Notes

Mr. and Mrs. Jim Stephenson have returned to Vancouver after spending a visit with relatives in Michel and Sparwood at the home of Mr. and Mrs. Bill Stephenson and family.

Altomare, Allan Menduk, Jimmey Cossarini, Lilio Colonello, Winston Newman, Bobbie Mihalynuk, Ken Komenac and Lino Colonello, University of British Columbia, Vancouver, and Gayle Reghenas, Spokane Community College.

CITY GROWS LARGER

Stockholm's population has increased 60 per cent to 1,210,000 since 1940.

hints from Heloise

DEAR HELOISE:

Over a cup of coffee, I'd like to pass on a trick I've learned.

Did you know that *unseasoned* meat tenderizer will remove old, set stains from baby clothes?

I made a paste of the tenderizer and water, rubbed it into the spots on the shirts, and let it set. Then I scrubbed the spots with an old toothbrush.

The slight stain that remained, came out easily when the shirts were washed with my regular laundry detergent which contains bleach.

C. M. B.

• • •

I think you are a great one to figure out about the stains on little baby shirts.

I sent this hint to our chemist and he says that you are right.

The meat tenderizer DOES break up food particles! He also said that it will remove vomit stains when practically nothing else will.

He did suggest that you rinse the garment in vinegar water after using the meat tenderizer as it acts as a souring agent after the food particles are broken up.

And thanks oodles for this dilly.

Heloise

• • •

DEAR HELOISE:

Don't throw away those little plastic tubs that some margarines come in.

They are great as cereal bowls, especially if you have a lot of little ones . . .

If they are dropped they will not break.

They are also very good for hot soups, and don't get soft like some plastic bowls.

Mrs. Bone

• • •

DEAR HELOISE:

My baby wears ribbons in her hair all the time.

I haven't the time to iron them, or a place to keep them smooth. So I wash them out in the basin and smooth them out (shiny side down) on the mirror in her room.

They dry there nice and smooth, and stay on the mirror until peeled off.

Now, when I go to the closet to get her a dress, the matching ribbons are right there on the full-length mirror on the closet door.

Try it.

Mrs. Dean Roberts

• • •

DEAR HELOISE:

Please tell me how to remove car bumper stickers.

Judging from the looks of many automobile bumpers, including mine, I think car owners would appreciate a hint on this subject.

Even the car wash people seem unable to get that gum off.

Anne D. Krickel

• • •

This problem really is a "sticky one"! And I am one of the many people who would appreciate a solution. If you have had any luck in removing those on-to-stay stickers, won't you share the answer with us?

Just write to me in care of this paper.

Heloise

• • •

DEAR HELOISE:

We suggest to our customers that they paint the risers of their basement stairs a bright yellow so they can be seen easily.

It will prevent many stubbed toes and falls.

Ray Phillips

• • •

DEAR HELOISE:

I thought the girls might want to know my way of washing small items like white shoe laces, nylon watch bands and powder puffs.

Be sure that the powder puff is stitched and not losing its filling, and then pin these small things to some large item such as a towel... and put them in the washer with your regular load.

Saves lots of time and really gets them nice and clean.

I leave my small items pinned to the towel till they are dry.

Edith

(© 1966, King Features Syndicate, Inc.)

FALSE TEETH That Loosen Need Not Embarrass

Many wearers of false teeth have suffered real embarrassment because their plate dropped, slipped or wobbled at just the wrong time. Do not live in fear of this happening to you. Just sprinkle a little FASTEETH, the alkaline (non-acid) powder, on your plates. Hold false teeth more firmly, so they feel more comfortable. Does not sour. Checks "plate odor breath". Get FASTEETH at drug counters everywhere.

Pope's Blessing Read At Sandrin-Mason Rites

An honored script received from Rome, containing a blessing from Pope Paul, was read by Rev. J. F. Monaghan at the reception following the marriage of Antonietta Marie Mason to Ottone Verno Sandrin at the Cathedral of Mary Immaculate.

Pink and white carnations decorated the cathedral for the nuptial ceremony uniting the daughter of Mr. and Mrs. G. Mason of Nelson and the son of Mr. and Mrs. A. Sandrin of Trail.

Miss A. Buckley played the wedding music and Father Monaghan conducted the service.

Charming in a white chantilly lace floor-length gown, sparkling with sequins, the bride entered the cathedral on the arm of her father. Her chapel length veil misted from a tiny crown and she carried a bouquet of pink sweetheart roses.

Mrs. Mary Della Seiga, Mrs. Judy Dillon and Miss Patricia Morton, as bridal attendants, wore ankle length gowns in flamingo hue, featuring empire waists, scoop necklines and lace trim in back. Their headpieces were en tone and they carried white carnations tipped in Flamingo shade.

Mr. Douglas Glover was the groomsman and Mr. Mario Della Seiga and Mr. Bob Ludlow were ushers.

The hall was festive with pink and white streamers and bells. Carnations graced the bridal table centred by the three-tiered wedding cake, decorated with pink roses and topped by white bells and doves holding rings.

A blue linen sheath with matching three-quarter length coat, white pillbox hat with shoes and purse en tone was the outfit chosen by the bride's mother. It was complemented by a corsage of white carnations.

MR. AND MRS. O. V. SANDRIN
Photo by Renwick Studio

The groom's mother chose a beige lace sheath with pink accessories and pink carnation corsage.

At the evening reception, Father Monaghan said grace before the seven-course feast, cooked by Mr. Dino Santa Rosa of Trail, and a dance followed.

Telegrams of congratulation were received from Vancouver, Toronto and Italy. Master of ceremonies was Mr. Richard Calder.

For their wedding trip to Radium, Banff, Calgary and the Okanagan, the bride changed to a three-piece pink linen suit, black pillbox hat and gloves and black patent shoes and bag. Her corsage was of white carnations and pink sweetheart roses.

The couple are making their home in Nelson.

Out of town guests included Joe, Pat and Tommy Sandrin of Vancouver, Miss S. McKee and Miss P. McKee, both of Edmonton; Mr. and Mrs. Schmidt of Penticton, and many others from Nelson district.

Jaycettes Plan Interesting Year

Nelson Jaycettes held their first regular meeting, Monday, Sept. 12 with Mrs. Gordon Kleef as hostess. There were six members present and three guests, Mrs. B. Loff, Mrs. H. Tompson and Mrs. D. Armstrong. A business meeting followed the introductions with reports being given by the various chairmen.

An interesting year has been planned including such things as preparing a Recipe Book, a Penny Arcade, and a contest to help put on the children's Christmas party. The group plans to help the fluoridation committee in organizing "Candy Stripes" as well as assist the Jaycees in their activities.

New members were told a Jaycette is the wife of a member, in good standing, of the Nelson Junior Chamber of Commerce.

Win at Bridge

CRANBROOK — Duplicate bridge winners this week were North-South, Mrs. G. Felker and Mrs. B. Eckford, first; Mrs. Schofield and Mrs. Whistlecroft, second; Mr. and Mrs. McLaughlin, third and Doris Nelson and June Whyte, fourth.

In East-West, winners were Mrs. Scott and Mrs. I. Pascuzzo, first; Mr. and Mrs. V. C. Brown, second; Beill and Renee Hilton, third and Mr. and Mrs. Joe Walls, fourth.

Sluggish Kidneys May Bring Restless Nights

If you "fight the pillow", toss and turn all through the night and don't really know why — perhaps here's news and help for you! One cause of such restlessness may be traced to sluggish kidney action. Urinary irritation and bladder discomfort may follow. The result can be backache and restless nights. This is when Dodd's Kidney Pills can help bring relief. Dodd's stimulate kidney action, helps relieve the irritated condition that causes the backache. Take Dodd's, and see if you don't feel better, rest better. Used successfully by millions for over 70 years. New large size saves money.

CHECK THESE EXTRAS at OVERWAITEA

★ Extra Quality
★ Extra Value
★ Extra Low Prices

BUTTER	Overwaitea First Grade	lb. 59c
FRUIT COCKTAIL	Hunts 15 oz.	4 for 99c
PUREX TISSUE	2 Roll Pak	27c
MAC APPLES	Handi Paks Approx 18 lbs.	$2.39
PORK CHOPS	Thin Cut For Breading	10 for $1
NYLONS	Assorted Sizes	pair 19c

And These Are Only Some of the Big Savings!

See Our 4-PAGE FLYER in the mail today for many more dollar items to save on.

OVERWAITEA FOODS 1915-1966

Prices Effective: Sept. 20 to Sept. 24

WE RESERVE THE RIGHT TO LIMIT QUANTITIES

Arab Women Doff Veils

By PETER BUCKLEY

TUNIS (CP) — The veil, symbol of Arab womanhood's cloistered and restricted existence, has all but disappeared from the streets of Tunisia.

Throughout North Africa, young women have begun to adopt Western clothes as they move, timidly but in growing numbers, into the universities, factories and offices.

But nowhere is the evolution of the Arab woman more marked than in Tunisia.

Among the first measures taken by independent Tunisia after France's protectorate ended in 1956 were laws to end polygamy and parentally arranged marriages and to confer equal rights on women before the laws.

There has been no total ban on veils, but the government has decreed they are not suitable either for school or work.

The older generation of women, particularly the villages, may still draw their head cloths instinctively across their mouths when they pass a man, but their daughters have almost unanimously given up the practice and adopted bare heads to go with their nylon blouses and print dresses.

STILL AVERT EYES

The old modesty is likely to be apparent now only in the habit many educated, emancipated Arab women have of averting the eyes discreetly when talking with strangers.

Tunisians are regarded by most North African experts as a case apart—less bound by the religious precepts of Islam, more open to change.

The difference in their approach to women's rights is stunning for visitors who have also sampled life in neighboring Morocco and Algeria.

Morocco's urban women are evolving gradually. A few have gone over completely to Western dress but most still wear a rudimentary veil, reduced to a small transparent wisp of fabric which conceals little of the face. The ankle-length djellabah has begun to look more like a form-fitting sheath than an all-concealing cloak.

And the approach of a modern Moroccan woman is more likely to be heralded by the tap-tap of high-heeled shoes than the whisper of open sandals.

Algeria's attitude to women remains an enigma.

Its leaders have trumpeted abroad their dedication to modern social and economic experiment. Yet the Algerian woman seems to hover still in a medieval backwater.

LEAD SEPARATE LIVES

Except in the early morning, when the markets have just opened, few Arab women are to be seen in the streets of modern Algiers. Those who venture out almost inevitably go with faces closely covered and all but one downcast eye concealed behind the folds of their head scarves.

Even secretarial and clerical jobs in the offices and banks of Algeria are held down by men.

"Every Algerian wants emancipation for women — except for his own wife," one young Algerian explained ruefully.

In some respects, the old practices still hold true throughout North Africa. Even in Tunisia, the husbands often lead a life apart, preferring to sit over demi-tasses of strong coffee at the cafes during the evenings with their cronies than to stay at home with the women.

SUPER VALU

SAVE EVERY

BABY FOOD Heinz; Strained — 10 for $1.00

TOMATO SOUP Campbells; 10 oz. — 8 tins $1.00

DETERGENT Bold; King Size — pkg. $1.19

FISH & CHIPS York; 24 oz. pkg. — each 49c

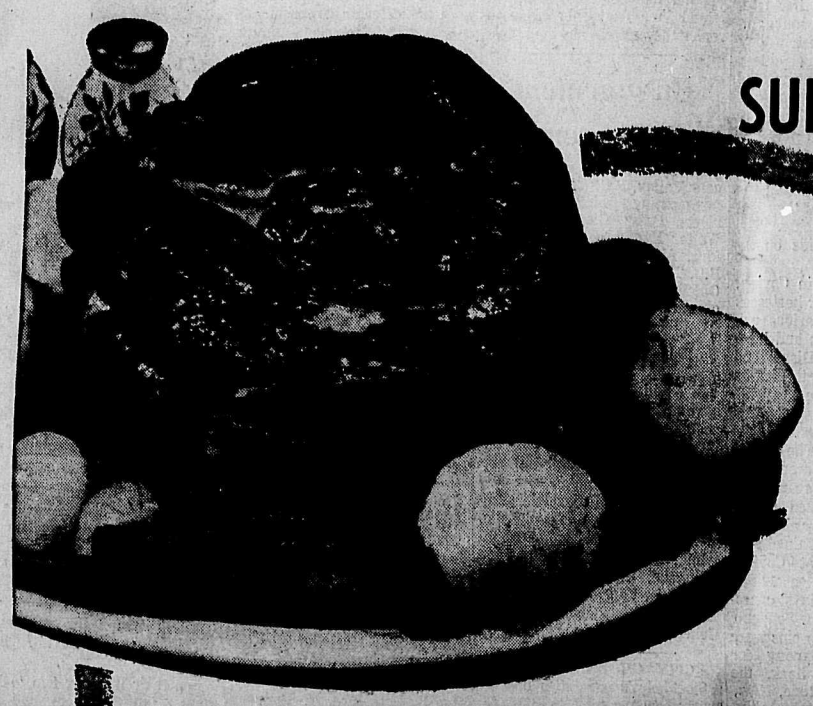

You Can't Beat SUPER-VALU MEAT!

• Canada Choice,
• Canada Good
• Gov't Inspected

POT ROAST CHUCK or ROUND BONE — Deliciously Tender and Full of Flavor . . . . . lb. 45c

• CANADA CHOICE, • CANADA GOOD, • GOV'T INSPECTED
"Royal" PRIME RIB ROAST ---- lb. 75c

• CANADA CHOICE, • CANADA GOOD, • GOV'T INSPECTED
Cross Rib Roast ..... lb. 69c

• CANADA CHOICE • CANADA GOOD • GOV'T INSPECTED
Boneless Brisket Pot Roast lb. 59c

• GOV'T INSPECTED
Ground Shoulder Steak lb. 69c

• GOV'T INSPECTED • WILTSHIRE
Steakettes 10—2 oz. ---- 2 pkgs. $1.69

(WILTSHIRE) • GOV'T INSPECTED
Frying Chicken Breasts lb. 69c

• (WILTSHIRE)
Beef Sausage 1½ lb. pkg. ---- 85c
Breaded Sausage 1 lb. pkg. ---- 49c
Sole Fillets ---- lb. 59c
Cod Fillets Smoked, Black ---- lb. 59c

COOKIES Baders; 2 lb. family pak — 99c

FRUIT CAKES Big Sister 1-lb. pkg. ---- 19c

Scott Towels Twin Pak. Pak	49¢	Cheese Whiz Kraft. 16 oz. Jar	69¢
Scott Napkins Family Pak. Pak	39¢	Orange Crystals Swings.	3 for 49¢
Wax Paper Refills Cut-Rite. 200'. Each	49¢	Shreddies 12 oz. Pkg.	29¢
Facial Tissue Lady Scott. 300's. 3 pkg.	79¢	Coffee Kadanna. 1 lb. pkg.	69¢
Broiling Foil Reynolds 20 inch. Each	39¢	Pie Crust Betty Crocker 18 oz. 2 pkg	69¢
Garbage Bags Zee. Pak	29¢	Bisquik Betty Crocker. 40 oz. pkg.	49¢
Cat Litter Purina. 4 lb. pkg.	29¢	Jelly Powders Nabob. 6 pkgs.	49¢
Cat Food Tops. 15 oz.	10 Tins 1.00	Instant Puddings Nabob. 6 pkg.	49¢
Dog Food Tops. 26 oz.	6 Tins 1.00	Strawberry Jam Ideal. 48 oz. Jar.	79¢
Liquid Detergent Joy. 32 oz. Each.	99¢	Marmalade Chivers. 24 oz Jar.	59¢
Spic 'n' Span Economy. Each	1.39	Pineapple Aylmer. Asst. 20 oz	3 Tins 1.00
Oven Cleaner Jiffoam. Each	1.29	Peaches Hunts. 28 oz.	3 Tins 1.00
Dust 'n' Wax Bon-Ami. Each	69¢	Fruit Salad Ardmona. 15 oz.	4 Tins 1.00
Dash Jumbo. Each	2.79	Tomato Juice Aylmer. 48 oz.	3 Tins 1.00
Bar Soap Sweet Heart. Bath. pkg.	49¢	Pineapple Juice Delmonte. 48 oz.	3 Tins 1.00
Wax Bravo Liquid. 32 oz. Each.	1.29	Prune Nectar Welchs. 24 oz. Bottle	43¢

TOKAY GRAPES California No. 1 Grade, Large Juicy Bunches ---- lb. 10c

MIX 'N MATCH
• Cabbage • Cooking Onions • Turnips
• Bulk Carrots • Hubbard Squash
Excellent for Hot, Hearty Dinners . . . . 8 lbs. 69c

Okanagan Macintosh **APPLES** Approximately 18 lb. Box. ---- $2.49

TIME at SUPER-VALU

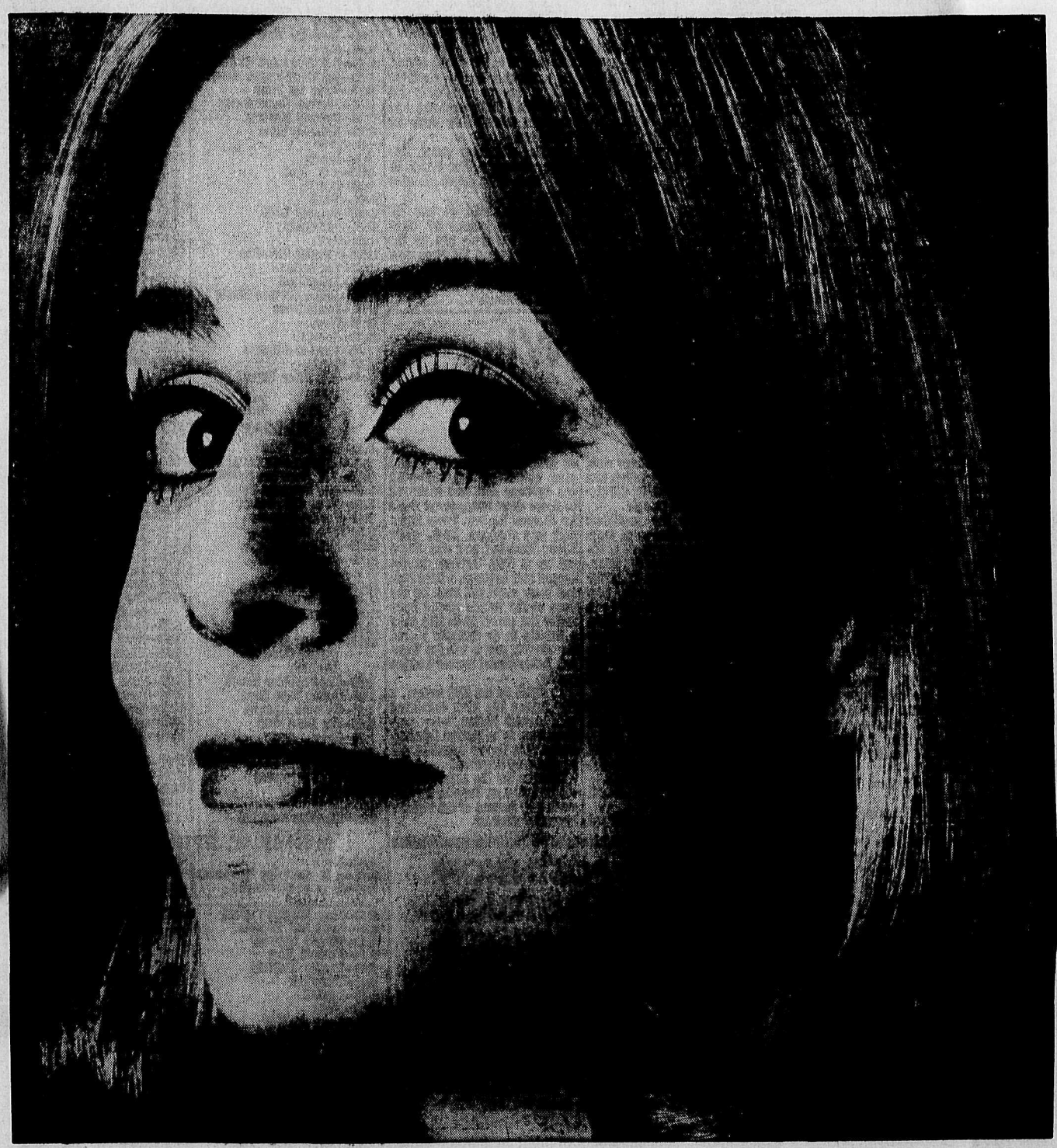

PURITAN CANNED DINNERS
★ BEEF STEW
★ IRISH STEW
★ SPAGHETTI AND MEAT BALLS
★ MEAT BALLS
15 oz.
Mix 'n' Match . . . . . 3 tins $1

Right Guard Deodorant
Economy ..... each 99c

Gillette Blades
Super Stainless; 5's ..... pk. 59c

LIPTON SOUP
★ COWBOY BEEF
★ CIRCUS PARADE
★ SPRING VEGETABLE
pkg. 29c

Shampoo
Head and Shoulders; medium ..... jar 99c

Toothpaste
Crest; family ..... tube 99c

FRASER VALE
★ FRENCH BEANS 11 oz.
★ MIXED VEGETABLES 11 oz.
★ PEAS AND CARROTS 11 oz.
★ FRENCH FRIES 9 oz.
Mix 'n' Match . . . . 6 pkgs. $1

DUTCH CHOCOLATE: Borden's. 2 lb. pkg. ..... 79¢
FLAKED TUNA: Nabob. ..... 3 tins $1 00
LUNCH MEAT: Tulip. 12 oz. ..... 2 for 89¢
MEAT PASTE: Puritan. 3 oz. tins ..... 4 for 49¢
SANDWICH CHICKEN: Boulter's. 4 oz. tins ..... 3 for 49¢
POWDER MILK: Clearbrook. 3 lb. pkg. ..... 99¢
SALAD OIL: Primo. 128 oz. Gallon $1.99
PEANUT BUTTER: Squirrel. 24 oz. jar ..... 59¢
SWEET MIXED PICKLES: McLaren's. 32 oz. jar ..... 59¢
SANDWICH SPREAD: Monarch. 16 oz. jar ..... 39¢
H.P. SAUCE: 7½ oz. Each ..... 33¢
FRIED RICE: Instant, Delta. 12 oz. ..... 3 for $1.00
POLY BAG RICE: 5 lb. bag ..... 79¢
PORK & BEANS: Aylmer. 15 oz. tins ..... 7 for $1.00
TOMATOES: Nabob. 28 oz. tins ..... 3 for $1.00
SPAGHETTI: Montalbetti. 2 lb. pkg. ..... 3 for $1.00
TOMATO KETCHUP: Heinz. 20 oz. ..... 2 for 89¢

TOMATO PASTE Bonito; 6 oz. ..... 10 tins $1.00
PINK SALMON Cloverleaf; 7 oz. ..... 3 tins $1.00
CAKE MIXES Robin Hood; family pak ..... 3 pkgs. $1.00
ROBIN HOOD OATS Precooked; 12 oz. ..... pkg. 29c
TOILET TISSUE Cashmere; 4 roll pak. ..... 3 paks $1.00
A-ONE BREAD 16-oz. loaf. ..... 7 for $1.00

FRUIT CAKES 3 lbs. Reg. $1.49 SPECIAL $1.19
DANISH PASTRY Reg. 39c. SPECIAL. 33c

All Prices Effective
Tues., Wed., Thurs., Fri. and Sat.
September 20th, 21st, 22nd, 23rd and 24th
At All Super-Valu Stores in Nelson, Castlegar, Trail and Rossland
WE RESERVE THE RIGHT TO LIMIT QUANTITIES

SUPER-VALU
BUY BETTER – SAVE MORE!

SUPER-VALU STORES ARE 100% B.C. OWNED AND OPERATED

Murderer Or Hero?

NEW YORK (CP) — Dr. X has committed 25,000 murders.

Or he has saved 25,000 women.

It depends on how you look at it, for Dr. X is an abortionist — in the eyes of law-abiding society a convicted criminal who has paid for performing those 25,000 abortions with nine years and two months in prison.

His name is Nathan H. Rappaport — a qualified gynecologist who performed his first abortion on a kitchen table at the start of the Depression because he needed the $25 fee.

Now he is trying to get the abortion laws of the United States wiped off the books—a formidable undertaking that has exhausted others.

The U.S. has no federal abortion law. Every state makes its own, and in most the prevailing law condemns abortions as illegal except when necessary to save the life of the mother. Several states permit them to preserve a mother's health. Six states permit abortions to save the life of an unborn child.

PENALTIES ARE STIFF

The penalties for illegal abortions range from one to 14 years in prison, plus fines.

Latest statistics place the number of legal, hospital-performed abortions at 8,000 annually.

Every year in the U.S., at least hundreds of thousands, and possibly millions, of women are forced to launch a frantic search. Does her girl friend, her pharmacist, her taxi driver know where she can find an abortionist?

She is forced to degrade herself because, in most instances, she cannot pass the rigid qualifications of wary hospital boards, or she is not affluent enough to "buy" the medical evidence favoring a legal abortion or to fly to countries, such as Japan, where she can have one on demand.

STATISTICS VARY

The statistics committee of the Planned Parenthood Conference on Abortion has stated that "a plausible estimate of the frequency of induced abortions in the United States could be as low as 200,000 or as high as 1,200,000 per year. . . ."

The popularly accepted figure for abortion mortality is 5,000 annually, but it could be as low as 300, says a committee member.

Dr. Rappaport, a pioneer in the planned parenthood movement, has always believed that abortions, competently performed, are a woman's right.

"The abortion laws, after all, were made by men," he observed recently. "They never asked the women what they thought about it.

"Abortion is not a morals problem; not a dialogue for philosophers, theologians, legalists or law makers; not a matter for coercive criminal legislation."

Dr. Rappaport, assisted by similar - minded individuals and groups, is setting up the Dr. Nathan H. Rappaport Research Foundation to abolish the laws of abortion.

In return for room and board, he'll set out on the lecture circuit. Topic: Abortions. Objective: A defence fund.

PLAN COURT FIGHT

The fund will be used to take the case of an accused abortionist to the U.S. Supreme Court in the hope that it will agree that "any woman, on demand, should have the right to an abortion, giving no reason or excuse to anyone."

"If we're licked?" he mused. "Well, we'll have tried."

On the day he was interviewed, in a depressing, sickly-green - colored hotel room, he had "three bucks between me and starvation." He lives on social security cheques.

"But I feel like the champion of the common man — ah, woman."

For sparkling plastic and glassware use Cow Brand

Your glassware and crystal will sparkle like gems when cleaned with Cow Brand Baking Soda. Removes stubborn egg, tea and coffee stains from dishware.

Make a paste with Cow Brand — rub, rinse and dry. Works like a charm!

Cow Brand Baking Soda

Must Make It . . . . . This Season

Warriors Sign Don McGowan

Don McGowan, former defenceman with Spokane Jets, Harold Jones and Al Holm have signed with Rossland Warriors of the Western International Hockey League for the coming season. Rossland manager John Paolone made the announcements Sunday night.

DON McGOWAN

McGowan, a rough, tough blueliner with the Jets last season managed only four goals and 13 assists in 48 games and this apparently wasn't enough for the Spokane club. They gave him his release and the Warriors promptly picked him up.

McGowan is the second defenceman to join the Warriors from other WIHL clubs. Harry Smith left Trail Smoke Eaters and inked with the Rossland club last week. Both men are expected to greatly help the Warrior defence that left netminders Seth Martin and Don Holmes unprotected at times throughout last season. The two Rossland netminders were forced to make 1822 saves last year, by far the most in the league, well above the mark of the Cranbrook Canucks.

HAL JONES

Jones was originally reported as finished with active hockey as he was given the job of coaching *the Selkirk College team for the* coming season. The centreman contributed only 13 goals and 45 assists to the Rossland cause last year, well below that expected from him. But he never fully recovered from a shoulder injury that forced him to the sidelines early in the schedule.

"Last year's statistics don't speak for Hal," Paolone said, "He was injured early in the season and was never back at full power. But we expect big things of him this season."

"He is coaching Selkirk College and the college comes first. But he will get time to fit in the full schedule with us."

Holm is a graduate of Michigan Tech university where he was team captain of the Huskies for the past two seasons. Holm played ball with the Capilanos this past summer and now fits into the plans of the Warriors.

HOCKEY IN TROUBLE

The Warriors could be in trouble if they don't make good this year however. Rossland is going all out to come up with a winner that will draw the necessary crowds to support the club.

"We have to make it this season," said Paolone, "If we fail, then there will be no hockey here next year."

The Warriors struggled through most of last year, but a late season drive enabled them to edge out Trail by one point as they defeated the Smokies in the final game of the schedule, to enter the playoffs. They were eliminated by the Jets in the semi-finals.

One bright spot for the Warriors is Martin, the playing-coach, regarded as the best amateur goaltender in the world.

'We'll have the best goaltender in Canada playing 50 games this season," Paolone stated.

Martin joined the Canadian National Team for the World Championships last spring and the Warriors nearly collapsed as they had to hang on to edge the Smokies for the fourth and final playoff spot.

This year they'll have Martin in net all year; Smith, one of the most colorful players in the league, and McGowan, one of the toughest, on the blueline; and some topnotch forwards joining the club. Along with last year's club the Warriors should make it this year.

A GOOD MAN TO KNOW

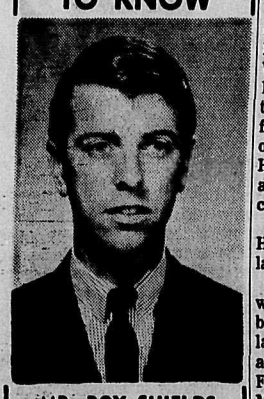

MR. ROY SHIELDS
Vice-President

SHIELDS PONTIAC - BUICK

Ph. 352-5505

CARLSON TO HELP COACH JUNIOR LEAFS

Frank Carlson, former defenceman for Nelson Maple Leafs and Kimberley Dynamiters of the Western International Hockey League, has agreed to assume the duties of an assistant coach for Nelson Junior Maple Leafs of the West Kootenay Junior Hockey League. Carlson will assist Howie Hornby with the coaching duties.

The Junior Leafs announced Hornby's appointment as coach last week.

Carlson, 33 years old, played with the Leafs for three seasons before going to the Dynamiters last year where he saw limited action due to an ankle injury. From Junior "A" hockey with Medicine Hat Tigers and Lethbridge of the old Western Junior Hockey League, the 5'11", 195-pound defenceman saw senior hockey action in Spokane prior to coming to Nelson.

Born in Vancouver, Carlson played only 16 games last year for the Dynamiters, collecting one goal and three assists.

Carlson was a key person with the Leafs as he helped rookies attending camp two years ago, and the Nelson club went all the way to the Allan Cup finals, mainly on the performance of the rookies.

FRANK CARLSON

Drysdale Goes Distance As Dodgers Maintain Lead

By THE ASSOCIATED PRESS

Don Drysdale gained his first complete game in a month Monday night, pitching a five-hitter as Los Angeles Dodgers whipped Philadelphia Phils 6-1 and maintained their 1½-game lead in the National League pennant race.

The second-place Pittsburgh Pirates dropped third-place San Francisco Giants four games back by stopping the Giants 6-1 in 11 innings.

Drysdale, whose last complete game was against St. Louis Aug. 18, gave up a run in the second inning, but the Dodgers quickly grabbed a lead in their half of the second on bases-empty homers by Jim Lefebvre and Lou Johnson. Johnson later hit another homer and singled in a third run.

The Pirates dropped 3½ games behind the Dodgers last Friday but now have a three-game winning streak.

WON ON HOMERS

They won Monday on Roberto Clemente's bases-empty homer in the 11th and Bob Bailey's grand slam homer late in the inning. Both blows came off reliever Frank Linzy (6-11).

The Pirates' Bob Veale allowed just one hit until the ninth when Willie Mays singled home the tying run.

Clemente led off the 11th with his 26th homer and the Pirates loaded the bases on Willie Stargell's double, a single by Donn Clendenon and a walk to Bill Mazeroski before Bailey connected.

In the American League, the Baltimore Orioles reduced their magic pennant-winning number to four by outlasting California Angels 11-9.

Any combination of Baltimore victories and Detroit defeats totalling four will give the Orioles the pennant.

LED BY ROBINSON

Frank Robinson led the Orioles' attack, driving in five runs with his 46th homer and a double. He hit the homer with two aboard in the fourth inning, then snapped an 8-8 deadlock with a two-run double in the sixth. Paul Blair collected four hits and scored four runs for Baltimore.

In the only other game, Bob Shaw pitched a four hitter as New York Mets edged Houston Astros 1-0.

The Mets, held to one hit through nine innings by Chris Zachary, got their run in the 10th inning when Ed Kranepool scored on a wild pitch, the first pitch thrown by relief pitcher Carroll Sembera.

Cold Bath For Cooper

LONDON (AP) — Henry Cooper, the British heavyweight champion, has mapped out his strategy for tonight's fight against Floyd Patterson.

And it's not going to be much of a secret.

Cooper plans to take a cold bath after the third round—right in front of Patterson and the fans at London's Wembley Stadium.

Cooper's manager, Jim Wicks, unveiled the plan on the eve of the fight both heavyweights hope will get them another shot at Cassius Clay's world title.

The bath idea came to Wicks and Cooper as an answer to the British champion's biggest problem—cuts over his eyes.

WILL COOL HENRY

"It's only when Henry gets hot that he cuts," Wicks explained. "He's all right so long as he's cool. So if Patterson is still on his feet after three rounds, we'll have two extra water buckets and cool Henry down."

Patterson, meanwhile, insisted again that one more loss would mean the end of his career. The former champion's marriage has broken up because he wouldn't quit, but he explained:

"I really want another fight with Clay."

Both Patterson, 32, and a 2-to-1 favorite, and Cooper, 33, have fought and lost to Clay in the last year. Patterson was humiliated in losing a 12-round technical knockout last November. Cooper was stopped on cuts in the sixth round last May.

Spokane Wins Soccer Trophy

The Nelson Savoy soccer club, playing in the league playoff last Sunday, missed winning the trophy by a one goal margin.

They played the semi-final against a good Cranbrook team defeating them by a score of 4-3. Peter Poponoff, one of the promising young players in the Savoy team accounted for all four goals, ably assisted by Bill Koorn, Joe Karasz and Joe Jaco, while Nelson's goalie Paul Swennumson with the help of Ken Gevatkow, Danny Gregorich and Stan Grill contained the fast and eager Cranbrook forward line.

Unfortunately, the playoff schedule was pressed for time, so the Nelson squad had only a short rest period after their first tough game and had to play the winner of the first semi-final — the Spokane Spokes — almost immediately.

Despite this handicap they put on the pressure from the beginning, outpassing and outplaying the Spokane club and managed to score three unanswered goals by Richard Eggers, Peter Poponoff and Gerhard Renk, while Klaus Rushdorf and Joe Jacoe put up a tight defence. In the second half however, a tired Nelson team could not keep up the pace as the Spokes roared back to tie the game. With less than a minute to go Spokane scored the winning goal to win the Western International Soccer League trophy.

To finish up the 1966 season, a city league has been organized with several Nelson teams participating, to be started this Saturday. The league schedule will be drawn up this week.

Practice for the soccer teams will be 5:30 p.m. Tuesday for this week only instead of the regular Thursday workout.

BONITA POSTNIKOFF KIMBERLEY INSTRUCTOR

KIMBERLEY — The North Star Figure Skating Club of Kimberley has announced the signing of Mrs. Bonita Postnikoff as director of skating for the 1966-'67 season. Mrs. Postnikoff, who has been teaching in Nelson for the past two years, was Kimberley's instructor for two seasons prior to going to the Queen City.

She will hold classes for age groups from preschool to adult in figure skating, free skating and dancing, as well as giving private lessons. Tests will be held and badges awarded for successful skaters.

Riders Go Roughshod Over Eskimos 49-21

By KORY KOROLUK

EDMONTON (CP) — Ottawa Rough Riders lived up to their name Monday night, riding roughshod over Edmonton Eskimos 49-21 in a Canadian Football League interlocking game before 18,341 fans.

The riders struck with dramatic suddenness, scoring the first time they got the ball. The game was never in doubt after that as Quarterback Russ Jackson ran a diversified attack and the defensive unit handed a beating to the Edmonton offensive unit.

Ottawa led 14-0 after one quarter, increased the lead to 28-7 at the half and held a 35-21 margin after three quarters.

The Roughies added two unanswered touchdown in the final quarter.

Split end Ted Watkins scored two touchdowns for Ottawa. Others were scored by Rick Black, Ron Stewart, Jim Dillard, Jay Roberts and Jackson. Moe Racine converted all of them.

For Edmonton, Joe Henandez, Butch Pressley and Trent Walters had one touchdown each. Tommy - Joe Coffey converted two and Randy Kerbow added a single.

The outcome did not affect the standings in either the Eastern or Western Football Conference except to consolidate Ottawa's hold on the EFC lead. They now have 14 points and are two games ahead of second-place Hamilton Tiger-Cats. Edmonton remains in second place in the west, four points behind Saskatchewan Roughriders and two points ahead of third-place Winnipeg Blue Bombers.

The Rough Riders showed no sign of weariness although the game was their second in 48 hours. They defeated British Columbia Lions 21-16 Saturday in Vancouver.

Jackson ran a varied attack, using flanker Whit Tucker and Watkins to pick the Edmonton pass defence apart, and then came back with a powerful ground attack sparked by the running of Bo Scott, Black and Dillard.

Petes Win Mann Cup

PETERBOROUGH, Ont. (CP) —Peterborough Petes won the Mann Cup Monday night with an 11-8 victory over Vancouver to take the best-of-seven Canadian senior lacrosse final 4-1.

Rookie forward John Davis led the winners with four goals and Brian Keegan added two. Roy Wood, Bill Castator, Bill Armour, Cy Coombs and Ken Ruttan got the others.

Wayne Shuttleworth got two for Vancouver and single goals were scored by Don Boyd, Gord Liebscher, Peter Black, Wayne Pecknold, Sid Warrick and Bill Robinson.

DAILY CROSSWORD

ACROSS
1. Display
5. Trick
9. Sharpen
10. Wash
11. Minuet, *for one*
12. Greek letter
14. Toward the lee
15. Female deer
16. Public notice
17. Ruler of Tunis
18. Mien
19. Resort
20. Apple center
22. Fate
23. Strangle
25. Poets
26. Italian capital
27. Native of Copenhagen
28. Sphere
29. Drone
30. Grass cured for fodder
33. Abraham's birthplace
34. Any deity
35. Factor
36. Danger
38. Frogs
39. Part of a church
40. Wavy: Her.
41. Nautical chains
42. Mrs. Truman

DOWN
1. Kind of rock
2. Riddle
3. One time
4. Tiny
5. Knock down
6. *Cripple*
7. Prayer
8. Large-footed Australian bird
11. Family member
13. U.S. president
15. Perish
18. Land measure
19. Disgruntled persons
21. Turkish weight
22. Israelite tribe
23. Respiratory inflammation
24. Bristling
25. Cheat
27. Failure
29. Cavities
31. So. Am. mountains
32. Affirmative reply
34. Bestow
35. Departed
37. Beam
38. Container

MACON RASPS
ERODE ELIOT
TINE OJIBWA
ELF STUNSR
RELIVES
PREFACE ETA
WARTS NAVAL
OWE HEAVENS
SMITTEN
SB ONCE TWO
LEHIGH DEAD
ATOLL SUEDE
PATSY INNER

Yesterday's Answer

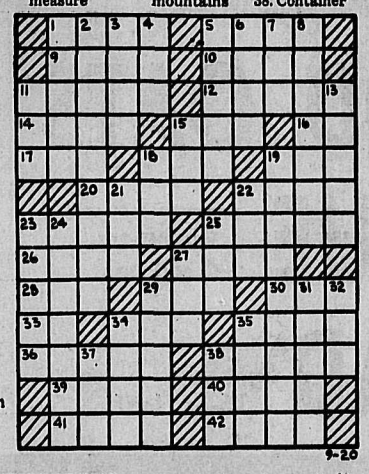

DAILY CRYPTOQUOTE — Here's how to work it:

A X Y D L B A A X B
is L O N G F E L L O W

One letter simply stands for another. In this sample A is used for the three L's, X for the two O's, etc. Single letters, apostrophies, the length and formation of the words are all hints. Each day the code letters are different.

A Cryptogram Quotation

N V X A F A A V E A J W J E N A H J K V J A
T W W E E N V E E V B A K E N A T A V K W J
M T H K W J A T ? — K N V B A K M A V T A

Yesterday's Cryptoquote: LOVE IS MASTER OF THE WISEST. IT IS ONLY FOOLS WHO DEFY HIM.—THACKERAY

(© 1966, King Features Syndicate, Inc.)

Australian aborigine women sometimes use electric irons to dress their kinky hair.

Half the people of the Dominican Republic are 15 years old or younger.

ON THE AIR

PACIFIC DAYLIGHT TIME

CKLN PROGRAMS

1390 ON THE DIAL — 96 MC CABLE FM

TUESDAY, SEPTEMBER 20, 1966

6:00—News
6:10—The Morning Program
6:40—Farm Fare
6:45—Chapel in the Sky
7:00—News
7:05—Wake Up Time
7:25—Sports News
7:30—News
7:35—Wake-Up Time
8:00—News
8:05—B.C. News and Weather
8:10—Bill Good Sports News
8:15—Wake Up Time
8:30—Preview Commentary
8:35—Opening Markets
8:40—Wake-Up Time
9:00—News
9:10—Roads
9:15—A.M. Spot
9:59—DOOTS
10:00—News
10:05—Memory Lane
10:55—Assignment
11:00—News
11:05—Morning Melodies
11:40—The Archers
11:55—Assignment
12:00—Jackie Gleason Music
12:15—Sports News
12:25—News
12:30—Musicale
1:00—News-in-a-Minute
1:01—Music
1:40—B.C. Farm Report
1:45—Sacred Heart
2:00—Big Band Beat
2:30—News
2:33—Trans-Canada Matinee
3:30—Off the Record
3:55—Assignment
4:00—News
4:10—Sports News
4:15—Pops Parade
4:55—Assignment
5:00—Weather
5:05—Bill Good Sports
5:10—Ted Reynolds Sports
5:15—News
5:20—Rolling Home Show
5:35—Business Barometer
5:40—News
5:45—Closing Markets
5:50—Strikes and Spares
5:55—Music
6:00—News
6:01—Countrytime
7:00—News
7:03—B.C. News
7:10—John Fisher
7:15—Chapel in the Sky
7:30—Christian Frontiers
8:00—News
8:03—CBC Tuesday Night
10:00—News
10:15—Great Men in Literature
10:30—This Is My Story
11:00—News

CBC PROGRAMS

TUESDAY, SEPTEMBER 20, 1966

6:00—The A.M. Show
7:45—Morning Devotional
7:57—A.M. Show and Newscasts
8:35—Max Ferguson Show
9:00—News and Report
9:10—Pacific Express
9:59 Time Signal
10:00—News
10:03—Along the Way
10:55—Assignment
11:00—Along the Way
11:40—The Archers
11:55—Assignment
12:00—News
12:03—Opening of the United Nations General Assembly
1:00—The Feminine Touch
1:15—*Gordie Tapp Show*
1:45—Network Resume
2:00—Big Band Beat
2:30—News
2:33—Matinee With Pat Patterson
3:30—Off the Record
3:55—Assignment
4:00—News
4:03—Canadian Roundup
4:10—Off the Record
4:55—Assignment
5:00—News
5:05—Sport Desk
5:10—Sport Spotlight
5:15—Tempo
5:30—News
5:35—Business Barometer
5:40—From the Capitals
5:45—Tempo
6:00—News
6:15—Todoys Editorial and Speaking Personally
6:30—Cool Sounds
7:00—News
7:03—Music Scene
7:30—Christian Frontiers
8:00—News
8:03—*Tuesday Night*
10:00—News
10:15—Great Men in Literature
10:30—CBC Tuesday Night (Part II)
12:00—News
12:03—Land and Marine Weather
12:05—After Hours
1:00—News
1:03—Recorded Music

WEDNESDAY, SEPTEMBER 21, 1966

6:00—News
6:10—A.M. Show and Newscasts
7:45—*Morning Devotional*
7:55—A.M. Show and Newscasts
8:35—Max Ferguson Show
9:00—News and Reports
9:10—Pacific Express
9:15—Network Test
9:30—Pacific Express
9:45—Playroom
9:59—DOOTS
10:00—News
10:00—Along the Way
10:55—Assignment
11:00—News
11:03—Along the Way
11:40—The Archers
11:55—Assignment
12:00—Along the Way
12:15—News and Weather
12:30—B.C. Farm Broadcast
1:00—The Feminine Touch
1:15—Gordie Tapp Show
1:45—Program Resume
2:00—The Swing Era
2:30—News
2:33—Matinee With Pat Patterson
3:30—Off the Record
3:55—Assignment
4:00—News
4:10—Off the Record
4:55—Assignment
5:00—News
5:05—Sport Desk
5:10—Sport Spotlight
5:15—Tempo
5:30—News
5:35—Business Barometer
5:40—From the Capitals
5:45—Tempo and Stock Market Report
6:00—News
6:15—Today's Editorial and Speaking Personally
6:30—Two for the Show
7:00—News
7:03—Music Scene
7:30—CBC Halifax Orchestra
8:00—News
8:03—Between Ourselves
9:00—Midweek Theatre
10:00—News
10:15—Topic for Tonight
10:30—Distinguished Artists
11:00—News
11:03—Hermit's Choice
12:00—News
12:03—Land and Marine Weather
12:05—After Hours
1:00—News
1:03—Musicale

TELEVISION FOR TODAY

PACIFIC DAYLIGHT TIME

*—Live Program (C)—Color Program

KREM-TV — Channel 2

6:00—Woody Woodpecker (C)
6:30—Rawhide
7:30—Combat* (C)
8:30—The Rounders* (C)
9:00—The Pruitts of Southampton* (C)
10:00—Fugitive*
11:00—Channel 2 Reports
11:30—"Raton Pass"

KXLY-TV — Channel 4

7:00—Twilight Zone
7:30—Daktari* (C)
8:30—Red Skelton Show* (C)
9:30—Petticoat Junction* (C)
10:00—Danny Kaye Show* (C)
11:00—11 o'Clock News
11:30—Big Four Movie

KHQ-TV — Channel 6

7:00—Bold Journey
7:30—Girl From UNCLE* (C)
8:30—Occasional Wife* (C)
9:00—Tuesday Night at the Movies: "Never Steal Anything Small" (C)
11:00—News and Weather (C)
11:30—Tonight With Carson

CBC-TV — Nelson, Channel 9; Trail, Channel 11, Castlegar, Channel 3; Cranbrook, Channel 10

12:00—Luncheon Date
12:30—Search for Tomorrow
12:45—Guiding Light
1:00—Luncheon Date
1:30—As the World Turns
2:00—Hancock's Half Hour
2:30—Girl Talk
3:00—Take Thirty
3:30—The Edge of Night
4:00—Canada's Story
5:00—Summer Camp
5:30—Dave's Place
6:00—Feature: "7th Thunder"
7:30—The Living Sea
7:45—Couriers Sing
8:00—Red Skelton Hour (C)
9:00—Wojeck
10:00—CBC Newsmagazine
10:30—Lenny Breau Show
11:00—CBC National News
11:15—Viewpoint
11:29—Sports Final
11:35—International Theatre
1:01—News

CJLH-TV — Channel 7, Lethbridge
MOUNTAIN STANDARD TIME

WEDNESDAY

12:00—Luncheon Date
12:30—Noon Show
1:00—Luncheon Date
1:30—Cara Williams Show
2:00—Hancock
2:30—Something for the Ladies
3:00—Take Thirty
3:30—Edge of Night
4:00—Canada's Story
5:00—Atom Ant
5:30—Mad Movies
6:00—Dateline: Sport, Weather, News
6:30—Lost in Space
7:30—TBA
8:00—Green Acres
8:30—Bob Hope Theatre
9:30—Festival
11:00—CBC News
11:15—Final Edition News

(Programs subject to change by stations without notice.)

Announcing a New Appointment for

HOMELITE CHAIN SAWS IN THE NELSON AREA

CUT FOR MORE MONEY WITH NEW HOMELITE XL-700

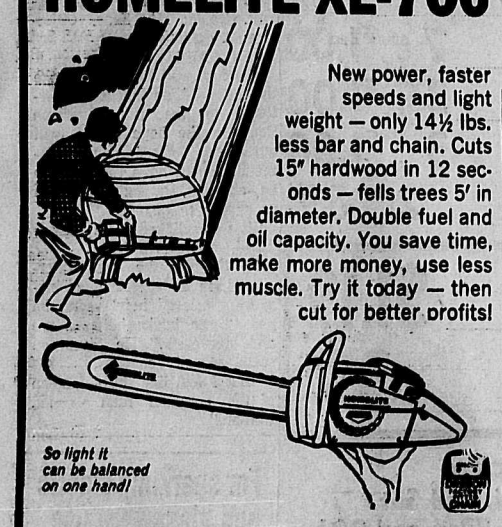

New power, faster speeds and light weight — only 14½ lbs. less bar and chain. Cuts 15" hardwood in 12 seconds — fells trees 5' in diameter. Double fuel and oil capacity. You save time, make more money, use less muscle. Try it today — then cut for better profits!

So light it can be balanced on one hand!

HOMELITE XL-12

cuts 12" logs in 10 seconds
fells trees up to 3' in diameter

Weighs only 12 lbs (less bar and chain)

- Does dozens of woodcutting chores.
- Perfectly balanced for easy handling.
- Rugged die-cast unit stands up to hardest use.

Allied Equipment Are the ONLY EXCLUSIVE HOMELITE DEALER In the City of Nelson

This HOMELITE DEALER APPOINTMENT Effective THURSDAY, SEPT. 15

ALLIED EQUIPMENT LTD.

901 Front Street — Nelson, B.C.

EXCLUSIVE AUTHORIZED DEALERS for Homelite Chain Saws, Pumps and Contractors' Equipment.

EXTRA SPECIAL

ONE WEEK ONLY

Regular $185.00

Model XL-12

THIS OFFER ONLY

$159.95

Offer Expires Saturday, Sept. 24th.

ALLIED EQUIPMENT LTD.

901 Front Street
Nelson, B.C.

EXCLUSIVE AUTHORIZED DEALERS for Homelite Chain Saws, Pumps and Contractors' Equipment.

LI'L ABNER

DONALD DUCK

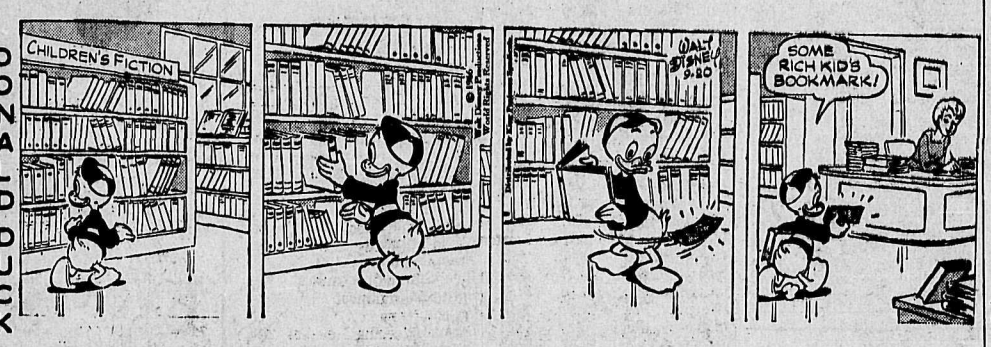

B. BRADFORD

ARCHIE

JULIET JONES

BLONDIE

BUZ SAWYER

B. BAILEY

JIGGS

to BUY SELL TRADE RENT HIRE HELP

HELP WANTED—MALE

IMPERIAL OIL LIMITED
BUSINESS OPPORTUNITY

Has for immediate lease an older type service station in Castlegar with a 2 bdrm. suite upstairs. Excellent growth potential. For additional information, contact

Mr. L. Dobson,
108 Baker St.,
Nelson, B.C.

Call collect 352-3722 or 352-3713

—220-225

CONTRACTORS TO CLEAR land on Duncan Lake reservoir. Must have own equipment and living accommodations. Ph. 421, Duncan Lake, or 356-2115, Creston, B.C. —218-220

LICENSED SCALER, F.P.M. & cubic scale. Union rate. Location 42 mi. North of Creston. Gray Creek Forest Products Ltd., Box 8, Gray Creek, B.C. —218-223

HELP WANTED

WANTED IMMEDIATELY

Licenced mechanics for busy Chrysler dealership located in thriving community in South Eastern B.C. Top wages, all benefits. Reply to—

CRANBROOK MOTORS LTD.
15 South 8th Ave.,
Cranbrook, B.C.
Phone 426-4252

—217-221

HELP WANTED—FEMALE

WAITRESS WANTED. PHONE 352-3453 or 352-6414. —220-225

SITUATIONS WANTED

EXPERIENCED CAT OPERATOR or requires steady employment, preferably D-7, construction or logging. Ph. 352-6067. —218-220

SEPTIC TANK CLEANING, NO travelling charges, free inspection. 24 hour service. Ph. 352-5610. —219-tfn

EXPERT RUG AND UPHOLstery cleaning. Latest equipment. Up to 20% off. Phone 352-5909. —210-235

YOUNG LADY WANTS HOUSEkeeper or babysitter position in Kootenays. Box 463, Nelson Daily News. —218-223

FOR HIRE—TANDEM TRUCKS Seccombe Transfer, Rossland. Ph. 362-5040. —185-tfn

WILL BABYSIT IN MY HOME, North Shore, 4-5 yrs. old. Ph 352-2771. —218-220

RELIABLE BABYSITTER, weekends and evenings. Phone 352-6294. —218-220

G. STENBERG, PIANO TUNing. Phone 352-6892. —206-tfn

MACHINERY

A REAL STEAL
D4 CAT

- With Hyster Winch
- Good Runing Order
- Very Good Tracks

ONLY $1200

MAC'S WELDING & EQUIPMENT CO.
514 Railway St. Ph. 352-5301

—219-224

BALL BEARINGS
Pollard Pillow Blocks, Flange Units, Inserts, SKF Split Blocks.
STEVENSON MACHINERY LTD.
510 Latimer St. Ph. 352-3561

—220-220

VALLEY AUTOMOTIVE LTD. Massey - Ferguson, New Holland new and used farm equipment. Parts, sales and service. Phone 356-2254, Creston, B.C. —233-tfn

NEW AND USED 3-PHASE motors. All sizes. — Coleman Electric. Ph. 352-3175, Nelson. —46-tfn

MORTGAGES

WE PURCHASE
Mortgages and Agreements for Sale at lowest discounts. Commercial inquiries also invited. Quick confidential service. Forward full details to Box 8, Vancouver, B.C.

—217-242

FOR SALE MISCELLANEOUS

NELSON READY-MIX CONCRETE LTD.

- Concrete For All Types of Construction
- Sand
- Crushed Rock
- Fill
- Roof Gravel
- New 2 yd. Loader and 10 yd. Dump Trucks For Rent.

Portable Crushing Plant, Loaders and Trucks For Rent or Contract

PHONE 352-3828

—123-H

CHESTERFIELD SUITE AND radio-record player as is, cheap; wooden table and chair set; new modern Danish bedroom suite; new twin continental beds; dressing table and bench; large carpet; 30 cu. ft. freezer; electric stove. Ph. 352-3024. —219-221

DOUBLE BED, CHEST OF drawers, occasional chairs, corner book shelves, cap. 150 vols.; music cabinet, drop-leaf kitchen table and chairs, 30-in. GE range, Westinghouse fridge and GE wringer washer. — Phone 352-5439. —220-225

DUO-HEET COMBINATION furnaces burn oil, wood, coal—even rubbish, without conversion or adjustment. When solid fuel burns down, oil takes over. Phone 226-7221 to see furnace in operation under no obligation. —220-245

NEW, COTTAGE TOILET, DESTrol hygenic system is very simple to install, no water, sewage or electric bills. No freezing problems or unpleasant odours. Phone 226-7221. Valley Comfort, Appledale. —219-224

SIDES OF GRAIN FED BEEF 55c, cut and wrapped. Sides of grain fed pork 39c, cut and wrapped 43c. Home cured Hams and Bacon. Newdan Farm, Creston, B.C. Phone 356-9901. —163-tfn

GARDEN TILLER $40; small trailer $50; barbecue $5; plywood counter for check-out $25; 1 full size bed and 1 cot $15; 1 wheel barrow $6. Ph. 352-5654. —219-224

2 KBF-7 TRUCKS FOR SALE, and trailer; cheap for cash; other misc. items, furniture, etc. Apply Roy's Store, Syringa Creek, or ph. 365-7626, 365-5013. —220-222

WEANER PIGS, PORK, FRYers and hens. R. Damgaard, Wynndel Hog Farm, Box 46, Wynndel, B.C. Phone 356-4869. —200-225

USED 30" RANGES, REFRIGerators and wringer washers Call Nelson Electric Co. Ltd., 574 Baker St., Nelson, B.C. —127-tfn

5X CEDAR SHINGLES, NO. 2, per 100 sq. ft., $12; No. 1, $16; No. 4, $6. Columbia Trading, 609 Ward St., phone 352-5571. —207-224

PLASTIC PIPE — LOWEST Prices. Mac's Welding and Equipment Co. Ltd., 514 Railway Street, Nelson, B.C. —149-tfn

CEDAR SHAKES AND SHINgles in any quantity at Fritz Schneider Lumber Industries Ltd., Slocan, B.C. —220-h

HALLMAC OIL FLOOR FURnace, compete with tank ready to install. Price $100. Phone 352-5555. —216-221

PIANO FOR SALE — OLDERtype Mason-Risch, in good condition. Ph. 352-3709 after 5 p.m. —220-tfn

FOR SALE OR RENT — 350 Amp. portable Lincoln welder, Phone 352-6044. —219-224

LICENCED TRAILER COURT lot and trailer in Castlegar. Call 365-5491. —220-231

WESTINGHOUSE AUTOMATIC washer. Phone 352-2166. —220-225

SCOUT AND CUB OUTFIT, like new, both $15. Ph. 352-7774. —219-tfn

PORK FOR SALE; HALF OR whole, live weight. Ph. 352-3284 —210-221

.30-06 RIFLE, EXCELLENT condition, $70. Ph. 352-3074. —218-223

BEEF TOP QUALITY, CUT wrapped 51c. Ph. 352-6866. —212-237

2 OIL RANGES WITH CONtrols. Phone 352-5298. —216-221

PEARS FOR SALE — PHONE 352-5766. —220-222

WANTED MISCELLANEOUS

SPOT CASH FOR USED FURNIture, antiques, coins, old gold, guns and jewels Home Furniture Exchange. Ph. 352-6531 413 Hall St., Nelson, B.C. —98-tfn

SELL BY AUCTION; FOR APpraisals, call 352-6018. Kootenay Auctions, Box 263. —207-tfn

AUTOMOTIVE, BICYCLES MOTORCYCLES

'59 FORD SEDAN
V-8 Standard,
Reconditioned Motor.
$400
170 BAKER

—220-222

WRECKING — '59 CHEV., '56 Volks., '56 Ford St. Wagon; '60 and '61 Chev; '60 Chev Pickup, '57 Ford St. Wagon; '59 Renault; '56, '57 Buick; '56 Monarch; '60 I.H.C. Carryall; '58 Pontiac; '56 Chev. Station Wagon; '56 Plymouth V-8 and others. Good motors, '56 Chev.; '56 Plymouth V-8; Cottonwood Wreckage Service, Box 382, Phone 352-5815. —133-tfn

ESTATE SALE: 1964 OLDSMOBile 98, 4-dr. H.T. P.S., P.B., R & H, power windows, power seats, plus many other extras. 32,000 original miles. Best offer to $3900. To view Ph. 352-6713 after 6 p.m. —220-225

'59 CHEV WINDOW PANEL, rear heater, good tires, '60 Zephyr 4-dr. Sedan, both good condition, low mileage. Best offers. Box 461, Nelson Daily News. —217-222

1958 FORD, 6-CYL., AUTOmatic. Radio, front and rear speakers. In exceptional condition. Give us an offer. Phone 352-2454, Nelson. —215-220

1955 VOLKSWAGEN BUS, GOOD running gear, very good winter tires on back. Ph. 352-2724 for quick sale at a reasonable price. —216-221

FALL SPECIALS — GREATLY reduced prices on all motorcycles. Motorcyle Centre, 902 Front Street, Nelson, B.C. —216-224

'65 RENAULT R4. NEW TRANSmission and many other Renault parts. Ph. 352-6006 after 5 p.m. —215-220

'63 PONTIAC, V8, AUTO., LAURentian. 32,000 miles. Clean throughout. $2000. Civic Hotel. —215-220

'62 CHEV. AUTOMATIC, 6, blue sedan. Perfect condition. $1250 or offer. Ph. 352-6407 after 6 p.m. —205-tfn

66 N.S.U. PRINZ 1000, 7,000 MI. Radio, washers, backup lights, disc brakes. Ph. 229-4230 evenings. —219-224

'61 CHEV. AUTOMATIC, FULL power, beige sedan, like new, $1495 or offer. Ph. 352-6407 after 6. —205-tfn

'59 DODGE STATION WAGON. V8, standard transmission — plus winter tires. $450. Phone 352-2006. —220-225

HUNTERS SPECIAL, 57 PLY. 4 dr. Station Wagon, good mechanical cond., new motor this year. Ph. 352-3618. —212-tfn

'56 PLYMOUTH, PRICED FOR quick sale, owner leaving town. View at 718 Observatory. —215-220

FOR SALE, '64 GALAXIE 2 DR. H.T., $1325. Ken Wapple, Taghum. —218-225

'55 GMC TRUCK, SECOND SEries, good cond. Ph. 357-9464, Salmo. —218-220

1965 VOLKS 1500, 2 DR. SEDAN, 12,050 mi., like new. Phone 352-3255. —218-224

'61 FORD GALAXIE. FRONT end damaged. Best offer takes. Phone 352-2764. —216-221

'57 G.M.C., GOOD CONDITION. Ph. 352-6913 after 4 p.m. —217-888

'59 VOLKS, GOOD SHAPE, RAdio, winter tires. Ph. 352-2626. —218-223

BUSINESS OPPORTUNITIES

EXTRA INCOME — USED vending machines at sacrifice prices—suitable for hotel, motel lobbies, barber shops, grocery stores, or adding to present vending routes. Write Box 1180, Castlegar, for particulars. —218-223

CAFE BUSINESS. PRICE INcludes concrete block building with full basement. Building suitable for various businesses. Details at R.H.C. Realty Co., Ltd. Ph. 352-7252. —217-222

IMPERIAL SERVICE STATION, sm. store and living quarters, will consider trade in on other property or fair offer. Ph. 352-3677 or Write Mr. G. Schmidt, R.R. No. 2, Nelson. —212-237

FOR RENT — STORE AT 464 Baker St. Size, 30'x120'. Best location in town. Ph. 352-7533. —180-tfn

ESTABLISHED SHOE REPAIR Business for Sale. 347 Baker St., Nelson, B.C. —216-221

PERSONAL

A DRINKING PROBLEM? WE care. A.A meets Friday night. Ph. 352-7870 and 352-3783 —102-tfn

PROPERTY, HOUSES, FARMS, ETC., FOR SALE

SITUATED ON KOOTENAY Lake 10 miles E. of Nelson, 300 ft. of lake frontage property, 4 acres of land, log siding cabin with modern conveniences. Outdoor fireplace, grounds fully developed, black topped parking area. Boathouse equipped with hoist, 21' Cris Craft Cruiser forward cabin in first class shape, row boat. Property has good commercial value. Viewing by appointment. Owner can be contacted at 352-2963. —212-tfn

A MAGNIFICENT VIEW GOES with this 2-3 bedroom home, located near Gyro Park. Fireplace, hardwood floors, full basement, gas forced air heat. Full price, $13,900, terms. — K.M.L.S.; — William Kalyniuk Agencies, Phone 352-2425. —210-tfn

LARGE WATERFRONT LOTS at Procter, Kootenay Lake arm. Reasonable prices. 10% down, balance small monthly payments, including 6% int. William Kalyniuk Agencies, Nelson. Phone 352-2425. —269-tfn

IF THE PAYMENTS ON THE house you sold don't come in fast enough to meet your needs, we could buy the balance from you. Box 374, Trail. —216-tfn

4-RM. UNFURNISHED HOUSE on 1½ acres, at Vallican, near school. TV and electricity available. See Paul Markoff at Slocan Park. —204-tfn

FOR SALE, LOTS IN ROSEmont, easy terms; also acreage near new Kinnaird Bridge. Ph. 352-2398. —217-228

7½ ACRES WITH HOUSE FOR sale; situated at Kinnaird. — Phone 365-7606 or write Box 562, Castlegar. —211-222

10 ACRES OF LAND, 6-YR.-OLD house with full basement and 3 bedrooms. Alex Voykin, Passmore, B.C. —215-220

SAVE $3000 ON THIS 7 ROOM home in Fairview. Renovation incomplete. Ph. 352-5654. —216-224

FOR SALE OR RENT, 4 RM. cottage at Longbeach. Ph. Balfour 229-4263. —217-222

BUILDING LOT FOR SALE. Ph. 352-3625. Apply 708 Richard St. —219-226

RENTALS

LARGE UNFURN. ONE BDRM. apt. Heated, private entrance. —Adults only, no pets. Phone 352-5005 after 6 p.m. —216-tfn

3-RM COTTAGE, FULLY furn., for rent, retired couple preferred. Ph. 352-5689. —217-222

FULLY FURN. ROOMS FOR 5 students plus living room and kitchen, for use in Castlegar area. Ph. 365-7854. —218-223

3 BDRM., HEATED, SELFcontained apt., stove, 1 mile North Shore on beach. Phone 352-3806. —216-tfn

1-BDRM. DUPLEX APT.; HEAT and electric range supplied. Phone 352-6105 after 5 p.m. —216-221

HOUSEKEEPING ROOMS AND suites. Dishes, linen supplied, parking. 171 Baker Street. —208-tfn

2 BDRM. HOUSE, CLOSE IN, 316 Cedar St. Adults. $80 per month. Ph. 359-7486. —218-tfn

2 BEDROOM TRAILER FOR rent, five miles East. Phone 352-3663. —218-220

NORTH SHORE MOTEL, NOW open at winter rentals. Phone 352-7722. —212-tfn

3 RM. FURNISHED APT. TREmain's, 1103 Hall Mines Rd. —218-223

COTTAGE, NORTH SHORE, ¼ mile from Bridge. Ph. 352-5205. —218-223

HSKPG. ROOMS BY DAY OR month. Phone 352-5857. —209-234

LARGE APT. FOR RENT. PH. 352-3646 days, 352-3638 eves. —216-221

OFFICE SPACE AVAILABLE for rent. W. Kalyniuk Agencies —206-tfn

HOUSEKEEPING ROOM AND apt. for rent. Ph. 352-7063. —180-tfn

COTTAGE N.S., ADULT couple, lease. Ph. 352-6024. —184-tfn

2-BEDROOM HOUSE. PHONE 352-3306 after 6:30 p.m. —220-220

3 BDRM. APT., PRIVATE. PH. 352-2943 after 2 p.m. —218-223

TWO BEDROOM APARTMENT. Phone 352-2060. —218-223

4-BEDROOM HOME FOR RENT — Phone 352-7983. —220-225

LOST AND FOUND

LOST: PEKINESE DOG, named "Pookie". Light beige, black face, tongue hangs out 3 in. Reward for his recovery. Ph. 229-4661 Queens Bay. —220-222

LOST: REM. PUMP SHOTGUN, along river road E. of Taghum Sat. Reward. Phone 352-3357. —220-222

LOST, BOY'S BLACK RIMMED glasses. Ph. 352-5814 evenings —217-222

TRAILERS, MOBILE HOMES

SAFEWAY

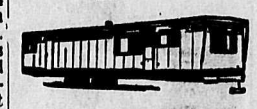

LOVE AT PURSE SIGHT

Of course it is important to compare all makes and sometimes referred to as "brands" X-Y-Z etc.

This Is Why
SAFEWAY
Not only challenges comparison — but stays priced within your means.

Why Not Let Us Show You Why We at
CRANBROOK TRAILERS LTD.
Are so confident that feature for feature — or dollar for dollar — you just can't beat a
SAFEWAY MOBILE HOME

See WALT HILL and DENNIS STARNER at CASTLEGAR, B.C. Phone 365-5047, Box 1458
or BILL BOYD at CRANBROOK, B.C. Phone 426-4935, Box 2217

—214-tfn

12'x24' HOUSE TRAILER, LIKE new, for cash. Apply Box 13, Salmo, B.C. —220-225

LIVESTOCK, POULTRY AND FARM SUPPLIES

ARTIFICIAL BREEDING dairy and beef cattle. Phone 352-6874. J. DeJong, Nelson. —99-tfn

FOR SALE, GUERNSEY COW, due to freshen Sept. 23rd. — Phone 226-7521. —220-225

HORSE FOR SALE. PHONE 352-6002. —217-tfn

ROOM AND BOARD

WANTED, ROOM AND BOARD in Rosemont for clean, quiet young man. Apply Box 453, Nelson Daily News. —217-222

ROOM AND BOARD AVAILable for 1 girl. Ph. 352-6962. —220-225

PROPERTY WANTED

LISTINGS WANTED. BUILDing lots, farm land, city and country residential. Commercial property, timber lands. Call or write Wm. Kalyniuk Agencies, Nelson. Ph. 352-2425 —231-tfn

WANTED TO RENT

WOULD LIKE TO RENT A horse trailer for 3-4 days. Contact Ken Spiers, General Delivery, Kaslo, B.C. —220-222

BOATS AND ENGINES

NEW AND USED OUTBOARD motors at Coleman Electric. Ph. 352-3175. —23-tfn

PETS, CANARIES, BEES

SIAMESE KITTENS FOR SALE, $15. E. Masuch, Creston, B.C. —218-223

Nelson Daily News

Circulation Dept., Ph. 352-3553
Price per single copy, 10 cents.
By carrier per week, 45 cents in advance.
Subscription rates:
By mail in Canada Outside Nelson

One month	$ 2.25
Three months	5.50
Six months	11.00
One year	20.00

By mail to United Kingdom or the Commonwealth

One month	$ 2.50
Three months	6.75
Six months	12.50
One year	23.00

By mail to U.S.A. or Foreign Countries

One month	$ 3.00
Three months	8.00
Six months	15.00
One year	28.00

Where extra postage is required above rates plus postage.
For delivery by carrier in Cranbrook, phone Mrs. Stanley Willison;
In Trail, Mrs. W. E. Sooooner;
In Kimberley, Mrs. A. W. Brown.

CHECKED URBAN RENEWAL

NEW DELHI (AP) — The Times of India recalls that the Taj Mahal, one of the most famous and beautiful buildings in the world, once was threatened by redevelopers. During the viceroyalty of Lord Bentinck, 150 years ago, wreckers proposed to tear the 17th-century building down for the sale of its marble.

A Complete Cosmetic Choice

Creams, Lipstick, Hair Supplies, Makeups, Skin Conditioners, Etc.

★ RUBINSTEIN
★ REVLON
★ MAX FACTOR
★ YARDLEY

There's Something for you in the wide Choice of Cosmetics at

MANN DRUGS LTD.

WINNIPEG GRAIN

WINNIPEG (CP) — Grain quotes (basis Lakehead):

Flax:			
Oct	299½	298½	298½
Dec	302¼	300¾	300¾
May	310	308¾	308¾
Jly	308¼	307½	308¼
Rapeseed:			
Nov	273	269½	270
Jan	269¾	268	268⅛
Mar	269	267½	267⅞
May	269	268¼	268¼
Oats:			
Oct	94	93⅞	94
Dec			93⅛
May			93
Jly			92½
Barley:			
Oct	135⅞	134⅛	134¾
Dec	134	132⅞	133⅜
May	134½	133¾	133¾
Jly			136
Rye:			
Oct	132¾	131½	131¾
Dec	134½	133½	133⅝
May	141⅝	140⅞	141
Jly			143

DOLLAR UP

NEW YORK (CP)—Canadian dollar up 3-64 at 92 15-16 in terms of U.S. funds. Week ago 91 5-16. Pound sterling up 3-32 at $2.79 1-32.

FINANCIAL PAGE

MARKET TRENDS

TORONTO (CP)—Western oils held the spotlight on the Toronto Stock Exchange Monday while industrials floundered.

The oil index, which rocketed 2.66 Friday, climbed 2.30 to 105.86.

Analysts attribute interest in oils to the upcoming Oct. 25 sale of petroleum and natural gas leases in the Rainbow and Zama Lake region of northwestern Alberta.

It is expected that a number of oil companies will announce the results of their drilling programs after the sales are completed.

Dome paced the advance, rising 1½ to 24½. Canadian Superior added ⅞ at 22¾, Hudson's Bay ¾ at 18¾ and Great Plains ⅝ at 11¼.

INDUSTRIALS DOWN

Industrials retreated .40 on index to 147.13 on news that Stelco had rolled back its recent announced price increases after a request was made by Finance Minister Sharp. Stelco was down ¾ to 22.

Among other steels, Dofasco and Algoma slipped ⅜ to 20¾ and 26⅛ respectively.

Ford of Canada jumped 6½ to 135½ and Inco 1 to 87¼ while Great Lakes Power was down 1¼ to 23½.

Volume was heavier as 3,884,000 shares were traded compared with 3,581,000 Friday.

However, speculative mines ran into heavy profit-taking and Frobex and Area, who are undertaking a joint drilling program in the Gaspe area, suffered sharp losses. Frobex slid 16 cents to 2.74 and Area 15 cents to 2.90 on 156,600 shares.

On index, base metals were off .07 to 88.09 and the TSE .25 to 140.67. Golds edged up .12 to 170.04.

NEW YORK (AP)—The stock market Monday took a moderate loss but on the lightest trading in two weeks.

Volume dropped to 4,930,000 shares from 5,160,000 Friday and was the smallest since Sept. 6 when 4,360,000 shares changed hands.

The Dow Jones industrial average was down 3.45 at 810.85.

The news background included a report of a strong rise in industrial output in August and a 4½-per-cent drop in durable-goods orders for August from July.

Standard and Poor's 500-stock index fell .40 to 79.59.

The Associated Press average of 60 stocks declined 1.2 to 291.9 with industrials off 1.8, rails off .7 and utilities off .3.

The New York exchange's composite index dropped 0.20 to 42.94.

Control Data, the most active stock, rose 1½ to 36⅝ on 112,900 shares.

MONTREAL (CP) — A dull and sluggish session Monday on the Montreal Stock Exchange produced narrowly lower prices.

Papers paced the decline, with Bathurst and Consolidated losing ½ to 27½ and 35½ respectively.

Among utilities, Bell Telephone ended ⅜ down at 49 and Quebec Telephone ¼ at 19. Brinco, most active trader on the Montreal exchange in transactions of only 4,671 shares, closed ⅛ lower at 5⅝.

In the industrial section, Massey-Ferguson finished ½ lower at 26¼ and CPR ⅜ at 57. Molson A added ½ at 16¼.

Among banks, Toronto-Dominion eased ½ at 55½ and Royal ¼ at 67¾, but Canadienne Nationale gained 1⅜ to 53¾.

STEELS SAG

Steels ended lower with the news of Steel of Canada's price rollback. Dominion Foundaries slipped ⅜ at 20⅞.

International Nickel was up 1¼ points at 87¾ and Hudson Bay Mining one point at 71½ among senior mines. Noranda was off ⅜ at 49½ and Cominco ¼ at 36⅝.

Among speculative mines and oils on the Canadian Stock Exchange, Wisconsin on 173,500 shares, finished six cents lower at 54 cents. Louanna Gold on 36,200 shares slid one cent to 23 cents.

Industrial volume was 89,900 shares and mines and oils 775,300 shares, compared with 114,400 and 705,900 Friday.

On index, industrials eased 0.14 at 146.40; utilities 0.79 at 131.75; banks 0.04 at 109..35; papers 0.86 at 110.22. The composite index lost 0.23 at 140.12.

Stock Quotations

The Daily News does not hold itself responsible in the event of an error in the following list. Closing prices supplied by Doherty, Roadhouse & McCuaig Bros., Trail,B.C.

TORONTO STOCKS

INDUSTRIALS		
Abitibi	10.37	10.50
Asbestos	21.62	21.87
Algoma Steel	25.50	26.00
Alta Gas Trunk	33.12	33.50
Aluminum	30.00	30.12
Argus	17.00	18.00
Argus C Pfd	11.25	11.37
Bk. of Montreal	54.00	54.50
Bank of N.S.	65.00	65.25
Bell Telephone	49.00	49.12
Bathurst Power	27.00	28.00
B.A. Oil	29.00	29.12
B.C. Forest	20.87	21.25
B.C. Packers A	17.50	23.00
B.C. Telephone	59.00	59.87
Burns & Co.	14.00	14.50
Calgary Power	22.50	22.75
Can. & D.S.	21.25	21.50
Can. Cement	35.37	35.75
Can. Iron	18.75	19.00
Can. Breweries	6.50	6.62
Can. Industries	16.62	16.75
Can. Imp. Bank	57.00	57.37
Can. Pacific Rly	57.00	57.12
Chemcell	12.87	13.00
Col. Cellulose	6.50	6.75
Cominco	36.62	36.87
Cons. Paper	35.37	35.50
Crest. Timber	5.62	5.75
Dist. Seagrams	29.25	29.37
Dom. Bridge	17.62	18.00
Dom. Foundries	20.50	20.87
Dom. Stores	19.25	19.87
Dom. Tar & Ch	16.50	16.75
Dom. Textiles	27.00	27.50
Eddy Match Co.	33.00	34.00
Eddy Paper	12.25	13.00
Falconbridge	66.25	66.50
Fam. Players	26.00	26.25
Ford Motor Co.	47.00	48.00
Ford of Canada	135.50	136.50
Goodyear	152.00	160.00
Greyhound Lines	17.50	18.00
Home Oil A	20.25	20.50
Home Oil B	21.00	21.12
Hudson Bay Co	15.62	15.75
Husky Oil	12.00	12.25
Industrial	21.12	21.50
Imperial Oil	51.50	51.75
Imp. Tobacco	13.87	14.00
Ind. Minerals	8.37	8.75
Inl Nat Gas pfd	16.75	17.00
Inland Nat Gas	8.00	8.12
Intl. Utilities	26.37	26.50
Int. Nickel	87.00	87.75
Interprov. Pipe	75.87	76.00
Interprov. Steel	6.12	6.25
Jefferson Lake	29.37	29.62
Laurentide	5.50	5.75
Loblaw B	9.25	9.50
Massey Ferg.	26.37	26.50
Management	4.80	5.00
Molson Brew A	16.00	16.50
Mont. Loco	15.75	16.00
Moore Corp.	77.00	77.50
Noranda	49.50	49.75
Pacific Pete	10.37	10.50
Price Bros.	13.87	14.00
Power Corp.	10.12	10.25
Que. Nat. Gas	11.75	12.00
Royal Bank	67.25	67.50
Rothmans	28.25	28.75
Salada Foods	10.00	10.12
Shell Oil	20.25	20.62
Simpsons	27.00	27.25
Southam	31.50	32.00
Steel of Canada	22.00	22.25
Texaco	56.25	57.50
Trans Mtn. Pipe	16.62	16.75
Trans Can. Pipe	27.00	27.37
Union Carbide	22.25	22.75
Union Gas of C.	10.00	10.12
Walker-Good.	27.50	27.62
Westcoast Tr.	24.50	24.75
Weston Geo. A	17.25	17.50
Woodwards A	24.12	25.00
MINES AND OILS		
Advocate	3.85	3.90
Agnico	1.53	1.60
Atlantic Coast	1.16	1.20
Aunor	3.00	3.10
Barnat	.60	.61
Bethlehem Cop.	6.40	6.50
Banff Oil	13.37	13.50
Bralorne	2.71	2.72
Brunswick	12.00	12.25
Campbell Chib	6.25	6.40
Campbell R.L.	.23	.25
Can. Delhi	2.08	2.20
Cariboo Gold	.34	.37
Cassiar Asb.	15.00	15.25
Central Del Rio	10.62	10.75
Central Patricia	1.50	1.52
Charter Oil	3.25	3.35
Coch. Will	3.65	3.70
Cons. Halliwell	.79	.80
Cons. Mogul	3.30	3.35
Cons. Rambler	2.16	2.20
Conwest	6.50	6.75
Copperman	.18	.18½
Copper Corp.	.63	.64
Cowichan Cop.	.19	.19½
Craigmont	12.62	13.00
Denison	.54½	.55
Dickenson	4.35	4.40
East Malartic	1.55	1.74
East Sullivan	6.75	6.80
First Maritimes	3.05	3.25
Fargo	2.95	2.99
Frobex	2.72	2.73
Gt. Plains Dev.	.11	.11½
Giant Mascot	.96	1.09
Giant Yel.	10.75	11.00
Granduc	3.90	4.00
Gunnar Mines	1.76	1.80
Hastings	1.85	1.90
Highland Bell	9.00	9.10
Hollinger	20.50	20.75
Hudson Bay Mg	.71	.71½
Hudson Bay Oil	.18½	.19
Hydra Ex	.18½	.20
Iron Bay	2.55	2.60
Iso	1.43	1.49
Jaye Explorations	.18½	.19
Kerr Addison	11.75	11.87
Key. Anacon	1.77	1.80
Labrador	27.00	28.25
Lake Dufault	10.00	10.25
Leitch	5.90	5.95
Little Long Lac	1.90	1.95
Lorado	1.13	1.15
Madsen	1.31	1.35
Malartic	.67	.72
Mattagami Lake	13.62	14.00
Midcon	.54	.56
McIntyre	94.62	98.00
McWaters	.44	.45
North Cal.	.33½	.34
National Pete	1.76	1.85
New Conex	6.25	6.50
New Con. Wts.	1.30	1.36
New Hosco	2.80	2.84
New Quebec R	5.30	5.50
New Jason	.05	.05½
Norgold Mines	.11	.11½
Norlex	.16½	.17
Normetal	4.15	4.20
North Can. Oil	2.65	2.70
Northgate	5.55	5.60
Opemiska	9.50	9.60
Orchan	2.91	2.95
Permo Gas	.25½	.26
Petrol O & G	.59	.62
Pickle Crow	.18	.19
PCE Explorations	.22½	.23
Pine Point	59.50	59.75
Place Gas	1.75	1.79
Placer	23.62	24.00
Patino	10.25	10.50
Preston	14.37	14.75
Provo	4.40	4.45
Quebec Lithium	2.05	2.35
Que. Manitou	.32	.33
Quemont	9.90	10.12
Radiore	.55	.66
Rayrock	1.36	1.38
Reeves Mac	2.00	2.50
Rio Algom	28.37	24.12
Roman Corp.	14.12	14.37
Sarimco	.13½	.16
Sherritt Gordon	4.85	4.90
Silver Standard	.95	.96
Siscoe	3.30	3.40
Steep Rock	5.25	5.40
Sullivan Con.	3.85	3.95
Teck Corp.	5.20	5.35
Torbrit	.64	.67
Triad Oil	1.99	2.00
Tribag	1.13	1.15
Union Oil	28.50	28.87
United Buff. A	.57	58
United Keno	6.20	6.45
Upper Canada	1.76	1.80
W Beaver Lodge	.17	.17½
Western Mines	4.65	4.75
Wright Harg.	1.15	1.22
Wilroy	1.40	1.43
Zulapa	.18	.18½

STOCKS VANCOUVER

Burrary Mort	—	4.75
Growers A	3.20	—
Growers B	3.20	3.30
Okan. Helicopters	2.95	3.00
Sun Pub. A	23.50	24.00
Sun Pub. B	23.00	24.00
Int. Brew. B	8.50	9.00
MINES AND OILS		
Ace Mining	.33	.34
Arctic Mining	.82	.85
Arlington Silver	.36	.39
Blue Star Mines	.22	.23
Buttle Lake Mines	.78	.80
Bethex	.75	.79
Brenda	—	7.80
Coast Copper	9.25	—
Cons. Standard	—	.16
Continental Potash	.18½	.19
Cascade Moly	1.85	1.88
Copper Soo	.22	.23
Crown Silver	.09½	.10
Croyden	.69	.72
Dolly Varden	.33	.36
Dundee	.15	.17
Dynasty	9.60	9.70
Earlcrest	.15	.17
Endako	10.00	10.50
Galaxy	.20	.21
Granisle	4.90	5.15
Jericho	.16	.17
Jersey Cons.	.27	—
Kamloops Copper	.25	.26
London Pride	.09½	.10
Lornex	5.65	5.75
Lytton Minerals	.50	.51
Madrona	.80	.81
Magnum	.28	.30
McKinney Gold	.10	—
Northwest Vent.	.13½	.14
Mt. Washington	.28	.31
New Cronin	.20	.22
New Imperial	1.42	1.45
Patricia Silver	.33	.35
Peace River Pete	.28	.29
Radstrom Yellow	.52	.55
Rolling Hills	.31	.35
Pyramid	6.10	6.20
Quatsino	—	.20
Silver Ridge	.15	.16
Slocan Ottawa	.25	.27
Skeena Silver	.31½	.33
Tay River Mines	.35	.37
Trojan	.33	.34
Torwest	.55	.57
Van. Metals	.15	.17
Utica Mines	1.15	1.16
FUNDS		
All Can Com	6.66	7.30
All Can Div	8.47	9.28
Amer. Growth	5.13	5.63
Can Inv. Fund	3.70	4.06
Collect. Mutual	5.51	5.99
Common. Int.	9.50	10.41
Div Inc B	5.22	5.74
Group Income	3.60	3.93
Grow. Equity	4.79	5.23
Inv Int Mutual	5.42	5.89
Investors Growth	8.29	9.01
Inv. Mutual	4.62	5.02
Leverage	8.77	9.61
Mutual Acc.	4.86	5.32
Mutual Bond	8.21	8.58
Mutual Inc.	5.85	6.40
Provident	5.64	6.14
Trans Can C	7.10	7.76
United Acc.	8.61	9.41

News of the Day

RATES: 35c line, 45c line bold face type; larger type rates on request. Minimum two lines.

COPY DEADLINE — PLEASE NOTE

Copy for this column accepted until 3 p.m. for insertion in next day's publication.

Remember Pythian Sisters Tea and Bake Sale October 22nd. —220-220

REBEKAH MEETING TONIGHT — 8 p.m. —220-220

BINGO LEGION HALL TONIGHT —29-h

GRACEANNA BEAUTY BAR
259 Baker St. Ph. 352-5733 —104-h

Haigh Tru-Art Beauty Salon
576 Baker St. Ph. 352-3313 —29-h

Diamonds, watches, gifts, repairs and engraving.
TED ALLEN'S JEWELLERY —16-h

KOOTENAY ARTS & CRAFTS
First meeting of club, Wed., Sept. 21st., 7:30 p.m., Civic Centre, Blue Room. —217-H

WAIT FOR LIONS CLUB LIGHT BULB DRIVE SEPT. 27TH AND 28th —220-226

For Sale—1 double size continental bed, 1 single size continental bed. Phone 352-3441. —220-221

Large selection of used bikes and trikes, some real buys in larger sizes. Edey's Cycle Shop. —200-221

Churchmembers — exciting report and film on work of Canadian Bible Society, Wed., 7:30 p.m. Pentecostal Church, 702 Stanley St. —219-221

Nelson Trap Club
Trap shoot every Wednesday night until further notice.
4 miles west of Nelson. —179-h

2 only, Satin quilted bedspreads, copper or rose. Reg. $44.50, now $34.50.
STERLING FURNISHERS —219-220

From this date and on, I won't be responsible for any debts incurred in my name without my signature.
George Makeiff —213-224

Nene Pedersen Beautician
32 Ymir Rd., Ph. 352-2584 —165-tfn

FULLER BRUSH
Ph. 352-6901 —212-tfn

CORRECTION
Edey's Fair Booth Robot guess, Actual mileage 97.4, won by Mrs. B. Sapriken and Jerry Jones, each with guess of 97 miles. —220-221

Commencing as of now we will have Mondays open for therapeutical service, having our day off on Wednesdays.
B. Voykin, R.M.
542 Baker St. — Phone 352-3222 —220-221

NDU WOMEN'S ASSOCIATION ANNUAL MEETING
Wednesday, Sept. 21st, rm. 210, Patenaude Hall. Speaker, D. C. Wilson, instructor, English Dept. **"WHEN THE DAY BEFORE YESTERDAY CAME BACK"** —220-220

JORDAN'S RUGS
To view in your own home.—Carpet samples from Canada's largest selection. Please ph. your Jordan Carpet Specialist—Keith McDougald, Nelson Hotel, Ph. 352-7211. Expert installation service available. —220-221

BRIDGE PLAYERS
All those interested in starting a new duplicate bridge club in Nelson, please meet at the North Shore Hall at 8:00 p.m. Thursday, September 22nd. Free booklets to all beginners. Refreshments served. Lecture on duplicate bridge, the ACBL, and full instructions to all by Mike Pazurik, director of Creston and Cranbrook Clubs. Free admission. —219-222

IN MEMORIAM
In loving memory of my dear husband and father, Gunnar Erik Anderson who passed away Sept. 20, 1965;
God knows how much we miss him,
Never shall his memory fade.
Loving thoughts shall ever wander,
To the spot where he is laid.
Sadly missed by his wife and family. —220-220

THE CORPORATION OF THE CITY OF NELSON

NOTICE OF HEARING

Take notice that the Council of the Corporation of the City of Nelson proposes to amend By-Law Number 1391 being the Zoning By-Law of the Corporation of the City of Nelson.

The intent of the proposed by-law is to:

(a) Re-Zone Parcel A (DD. 20827-I) of Lot 22 and all of Lots 23 and 24 in Block 15, Official Plan from "R-3 Multi-Family Residential" to "C-1 Central Commercial".

A copy of the proposed bylaw may be inspected at the office of the City Clerk, 502 Vernon Street, Nelson, B.C., between the hours of 8:45 o'clock a.m. and 5:00 o'clock p.m..

And Take Notice that the Council will hold a public hearing thereon at the Council Chamber, City Hall, 502 Vernon Street, Nelson, B.C., at 7:00 o'clock p.m. on Monday the 26th day of September 1966, at which time and place all persons who deem their interest in property is affected by the proposed bylaw may be heard on matters contained therein.

C. W. R. HARPER
City Clerk.

Dated at Nelson, B.C.
this 17th day of
September 1966.

New Issue

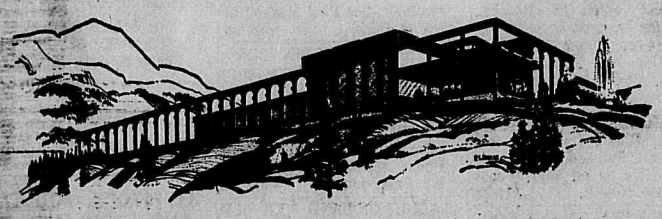

mission hill wines ltd.

275,000
COMMON SHARES
TWO DOLLARS NET PER SHARE

Company will produce initial inventory of wines this year in its new, modern winery near Kelowna in the Okanagan Valley, British Columbia.

The first five years should be regarded as a period of growth and it is expected dividend payments, if any, will be modest.

Subscriptions will be received subject to rejection or allotment in whole or in part and the right is reserved to close the subscription books at any time without notice.

DETAILS AND PROSPECTUS SUPPLIED ON REQUEST FROM:

OKANAGAN INVESTMENTS LIMITED
Established 1909

252 BERNARD AVENUE
KELOWNA, B.C.
762-2332

2911 - 30th AVENUE
VERNON, B.C.
542-4068

BOATING FUN, new car, country cottage — any one of the good things in life. You can have them by saving for them. Start now by opening a Savings Account at the Royal Bank. Interest will fatten it up. And the Royal is the convenient place because there's a branch near you.

ROYAL BANK

Fall
HATS

To make good headway into fall — head in here for a look at our wonderful selection of the newest, best looking styles and colors in fall hats.

EMORY'S LTD.
THE MAN'S STORE

DIVIDENDS

By THE CANADIAN PRESS

Steel Co. of Canada Ltd., 20 cents, Nov. 1, record Oct. 3.

Canada Bread Co. Ltd., $2.75 pref. 68¾ cents, Oct. 3, record Sept. 26.

Inland Natural Gas Co. Ltd., 5-per-cent pref. 25 cents, Oct. 15, record Sept. 30.

St. Lawrence Cement Co., class A 25 cents, Oct. 31, record Oct. 15.

LONG TIME TO WAIT

The longest prison sentence ever awarded is 300 years, to William E. Cook in Oklahoma in 1951.

Have the Job Done Right!
VIC GRAVES LIMITED
MASTER PLUMBER
Phone 352-3315

BUILDING MATERIALS
Large selection, low prices.
OGLOW BROS.
CASTLEGAR

ELIZABETH ARDEN
MOISTURE FILM
Gentle lasting transparent film that softens, smooths and protects skin.
$5.00 - $10.00
Sold Only at
Your Rexall Pharmacy
CITY DRUG
Phone 352-3611 Box 460

BUSINESS & PROFESSIONAL DIRECTORY

A handy alphabetical guide to goods and services available in Nelson.

AUCTIONEERS

KOOTENAY AUCTIONS
Box 263, Nelson, 352-6018 —207-tfn

Automobile Dealers

BILLS' MOTOR-IN LTD.
(Studebaker Sales)
313 Baker St. Phone 352-3231 —tfn

PARKVIEW MOTORS LTD.
(Rambler — Volkswagen)
323 Nelson Ave. Phone 352-5355 —tfn

SHIELDS PONTIAC-BUICK Ltd.
Complete Automobile Service
701 Baker St. Phone 352-5505 —10-tfn

Building Supplies

BEE BUILDING SUPPLY LTD.
Everything in waterproof plywood.
301 Baker St. Phone 352-3135 —tfn

BURNS LUMBER CO. LTD.
602 Baker St. Phone 352-6661 —tfn

COLUMBIA TRADING CO.
609 Ward St. Phone 352-5571
1 Block South of Woolworth's —tfn

Contractors

Laszlo Huszak, General Masonry
Stone · Brick Cement · Stucco Plastering
1323 Falls St. Phone 352-7692 —239-tfn

ART RAVESTEIN
Custom Houses
Commercial Buildings
Phone 352-7433 —tfn

Garages

Upper Fairview Motors Ltd.
Cor. 7th at Davies Ph. 352-2525
Transistorized Ignition —tfn

Photo Copying

POWELL ENGRAVING
460 Ward St. Nelson, B.C.
Phone 352-7521
Contracts - Birth Certificates
Legal Documents
Important Papers
tfn

Printing

NELSON DAILY NEWS
Printers · Lithographers
Color Printing
Phone 352-3552 —111-tfn

Radio and TV Service

VIDEO ELECTRONICS
Zenith - Electrohome T.V.
Sales and Service
394 Baker St. Ph. 352-3355 —180-tfn

Refrigeration

Refrigeration Sales and Service
CARLSON EQUIPMENT
803 Anderson St. Ph. 352-5455 —186-tfn

CHUCK'S REFRIGERATION AND APPLIANCES
Installation—Servicing, Repairs.
79 Gov't. Rd. Nelson Ph 352-7861 —143-tfn

Sporting Goods

Fred Whiteley's Sport Shop
488 Baker St. Phone 352-7741 —tfn

Topsoil

Larry's Topsoil, Sand and Gravel
Ph. 352-2355 Days 352-7576 eves. —tfn

Vacuum Cleaners

ELECTROLUX Sales & Service
711 Innes St. Ph. 352-7341 —77-tfn