1866 1867 100

TEMPERATURES

NELSON	36	59	.21
Toronto	45	61	.18
Calgary	29	60	—
Penticton	34	55	Tr
Vancouver	45	56	—
Whitehorse	36	41	Tr
Spokane	32	62	—

Nelson Daily News

P[illegible] government, financial, trading and educational centre of the Kootenay-Columbia area

FORECAST
Kootenay: Cloudy with sunny intervals. Little change in temperature. Light winds. Low and high in Nelson area 33 and 57, Cranbrook 32 and 55.
Wednesday: Mainly sunny.

Volume 65 — NELSON, B.C., CANADA—TUESDAY MORNING, OCTOBER 11, 1966 — 10 Cents — No. 144

RECORDAK OF CANADA LTD. 1269 HOWE ST. VANCOUVER B.C. ATT. MR. H. CRONE

13 Fatalities in B.C. on Weekend

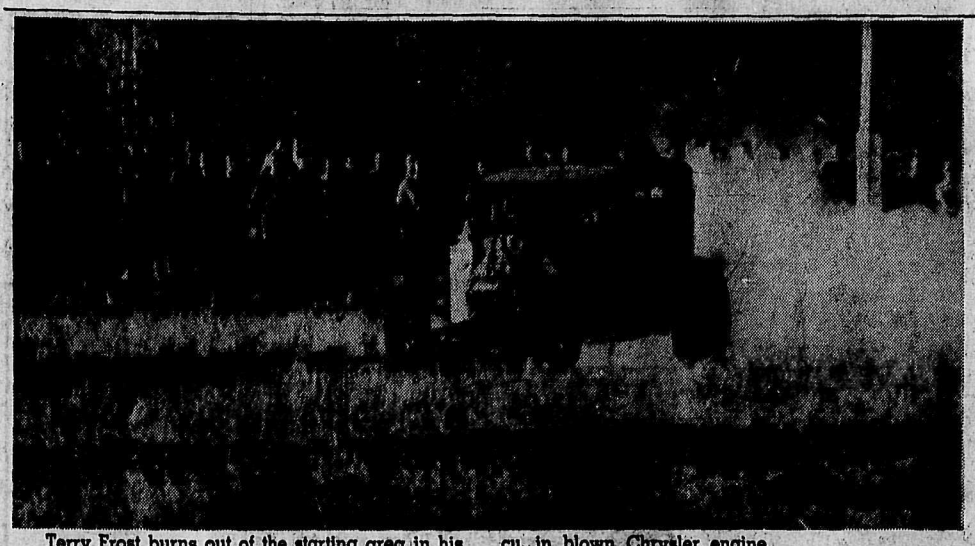

Terry Frost burns out of the starting area in his '28 Ford giving an impressive show with the 354 cu. in blown Chrysler engine.

A fuel-injected 283 cu. in Chevy engine, hammering out 500 horsepower, torpedoed this "B" gas rail dragster the quarter-mile in 11 seconds in the East Kootenay Championships held at the Wasa Lake Drag strip Sunday. The dragster was driven by Greg Furry of Spokane.

The "Exterminator" '66 Mustang sporting a 289 cu. in. 271 horsepower engine has a transmission repaired before the eliminations. The "Exterminator", driven by Ten Roff, blew the transmission during the time trials. (See story Page 2.)
—Daily News Photos by Dennis Goff

Malahat Crash Kills 4

By THE CANADIAN PRESS

At least 13 persons died accidental deaths in British Columbia during the long Thanksgiving Day weekend.

A Canadian Press survey between 6 p.m. PDT Friday and 6 p.m. PDT Monday showed 10 died in traffic accidents — including four in one crash — two by asphyxiation from a car's exhaust fumes and one in a cabin fire.

The count does not include known slayings, suicides or industrial accidents.

The province's worst traffic accident of the weekend occurred on the Malahat highway north of Victoria Saturday night when two cars met in a broadside collision.

Fatally injured were Michael Ian Corfield, 21, and Louis W. Dobson, 20, both of Duncan, who were riding in one car and Mrs. Middleton Lambert, 50, of Victoria and her son Ian, 12, who died later in hospital.

OTHERS INJURED

Mr. Lambert and another Lambert child are in hospital in serious condition.

First accidental death of the long weekend occurred in Vancouver early Saturday. Dr. Shu Lung Yuan, 32, was killed when thrown from his car as it collided with another at an intersection.

David Lorne Cyr, 19, was killed and three other persons injured in a three-car collision near the north coast city of Prince Rupert Saturday.

In the Interior, Ronald Stubbs, 32, was killed in a car crash on a Prince George street Saturday and in the Quesnel area, Albert Harvey Simpson, 41, was killed when his truck left the highway and plunged down an embankment Sunday.

In the Penticton area of the Okanagan, Robert Sweeney, 84, was struck by a car Sunday and died in hospital Monday.

TWO ASPHYXIATED

Accidents in the Cloverdale area of the Fraser Valley southeast of Vancouver took two lives. An unidentified boy was killed when struck by a car in the area Saturday night. Sunday police found two teen-agers dead in a car.

Officers said Cynthia Myrfield of North Surrey and an unidentified 17-year-old boy, apparently were asphyxiated by exhaust fumes from a car they had parked with the motor running.

The fire death was that of Mrs. Ada Dougan, 78. She was found by police in the remains of her cabin at Cobble Hill near Duncan on Vancouver Island after it had been swept by fire.

Both Working Toward Same End — Gromyko

WASHINGTON (AP) — Soviet Foreign Minister Andrei Gromyko said Monday night after talks with President Johnson and State Secretary Dean Rusk that "it looks like both countries are striving to reach agreement and facilitate conclusion of an international agreement" on the question of non-proliferation of nuclear weapons.

But Gromyko refused to tell reporters about anything else which may have been discussed during his hour and 45-minute meeting with the president and a 2½-hour dinner with Rusk.

The White House described the Gromyko session with Johnson as "a frank and wide-ranging discussion in a businesslike atmosphere."

Gromyko, who had ducked reporters three times earlier in the day, said as he emerged from the dinner at the state department:

"We discussed several issues relating to disarmament programs."

WILL CONTINUE

He said "an exchange of views" will be continued between the United States and the Soviet Union on the nuclear non - proliferation question.

Asked if he had discussed Viet Nam with Johnson, the foreign minister said in reference to his non - proliferation comment, "what I said was positive on what we discussed."

Asked if the number of troops in Europe were brought up he said, "I did not mention troops in Europe."

Gromyko had come and gone from the White House through a back door so that waiting reporters could not see him. And he had entered the state department through the basement.

MET REPORTERS

But nearly an hour before Gromyko left, after his dinner meeting with Rusk, his limousine pulled up at the main entrance where reporters were waiting. The foreign minister made no effort to evade them.

Johnson and Gromyko met at the White House during the afternoon after the president had returned from a weekend at his Texas ranch.

White House aide George Christian told reporters a number of subjects of mutual concern had been discussed with Johnson.

The meeting had been expected to include discussion of Johnson's proposals for improving relations between the United States and Russia and to get Moscow's reactions to proposals Johnson made Friday in a New York speech.

Fire Season Over, Care Still Needed

VICTORIA (CP)—British Columbia's 1966 fire season ends officially at midnight Oct. 11 with the years figures in cost of acreage burned both well below those of 1965 and the 10-year average.

It went into effect May 1.

The forest service, in announcing no campfire or burning permits would be required from Oct. 12 on, warned however that woods users should continue to exercise care.

The most marked drop in forest fire figures were those for acreage burned. It is estimated that only slightly more than 50,000 acres were burned over during 1966, compared to 307,132 acres in 1965, and the 10-year average of 479,525 acres.

The number of fires and total firefighting costs also were well down. This year, approximately 2,000 fires were fought at a cost of nearly $675,000 compared to the 2,632 fires fought at a cost of $2,426,000 in 1965, and the 10-year average of 2,106 fires fought at a cost of $1,855,938.

Want Political Freedom

VANCOUVER (CP) — British Columbia Government Employees Association Saturday overruled their resolutions committee and voted to demand freedom of political affiliation from the provincial government.

A large majority of the 100 delegates to the association's convention approved a motion urging the association executive:

"To press the provincial government to grant employees in public service the right to join and be active in the political party of their choice."

It was noted that provincial civil servants are at present forbidden to actively support a party.

"Our personal freedom and rights as citizens are being denied," said Nanaimo delegate F. W. Shorrock as he urged passage of the resolution.

He and another Nanaimo delegate, D. C. Lytton, said the government only penalizes employees active in parties other than the Social Credit party. Shorrock said civil servants who are Social Credit party members are "given preference" and urged that an end be put to what he termed "this ogre of patronage."

Crash Probe Finds CNR Signals, Barriers Okay

MONTREAL (CP) — A CNR spokesman said Monday that signals and protective barriers were working properly when a freight train smashed into a school bus at a level crossing in nearby Dorion Friday night, killing 19 persons.

"We are getting close to the end of an exhaustive investigation and have not found any abnormalities in the function of the signals or crossing protective devices," the spokesman said.

A report with this finding—barring any last-minute discovery—is to be delivered shortly to the board of transport commissioners.

Dorion police said Monday they will continue to investigate every possible aspect of the accident which occurred at a crossing marked by signals and road barriers.

A mass funeral will be held today at Cite des Jeunes, the technical school which most of the 19 victims attended. The Roman Catholic service will be conducted in the school gymnasium by Archbishop Percival Casa of Valleyfield.

Inez Rakes Six Villages

CIUDAD VICTORIA, Mexico (AP)— Hurricane Inez hit the Mexican coast north of Tampico and continued inland Monday, causing damage to about six small villages with winds up to 140 miles an hour.

Communications with Tampico itself were cut off, but the highway patrol, about 140 miles northeast of Tampico, said the hurricane swept inland between Soto la Marina and Aldama.

Damages to farming and livestock were high, but could not be determined immediately. No casualties were reported in early information received here.

Cotton and sorghum crops were threatened, as well as citrus and sugar crops to the north. Their value was estimated at around $24,000,000.

Rescue squads were immediately rushed to the damaged area.

Far to the north, Matamoros, across from Brownsville, Tex., and Reynosa, across from McAllen, Tex., reported early rains and later sunshine.

$6 Billion Tourist Industry Seen

VANCOUVER (CP)—A tourist industry worth $6,000,000,000 to Canada by 1977 was predicted Monday by Hugh B. Main, retiring president of the Canadian Tourist Association.

In a report to the Association's opening convention session Mr. Main said that in 1965 visitors to Canada spent $740,000,000, almost double the amount of six years ago.

This year, he said, it was expected that foreign income would be close to $800,000,000.

"We talk of a billion dollar foreign income next year and a target of $2,000,000,000 by 1977," he said. "Combined with Canadian domestic travel, this means a $3,000,000,000 industry in Canada next year and a $6,000,000,000 industry within another 10 years."

The retiring president said that from his travels around the world he was convinced that "travel can become the greatest industry in this country."

More Medical Testimony To Be Heard

OTTAWA (CP)—The Supreme Court of Canada resumes hearing today of expert medical testimony from an American pathologist who last week contradicted medical findings used at the murder trial of Steven Truscott seven years ago.

Dr. Charles Petty, a Harvard University graduate who is assistant medical examiner for the state of Maryland, disputed the time and place of death of 12-year-old Lynne Harper.

Truscott, now 21, was convicted of murder at the age of 14 and sentenced to be hanged for Lynne's death near Clinton, Ont. The federal cabinet commuted his death sentence to life imprisonment and later instructed the court to review his trial.

Dr. Petty, an expert in legal pathology, testified that Lynne may have been dead for a shorter period than the Crown's medical witnesses said at Truscott's trial. They had placed the death at between 7 and 7:45 p.m., June 9 — about 41 hours before her body was discovered in the bush near the Clinton RCAF station.

Polka Dot Eggs Laid by Hen

PUYALLUP, Wash. (AP) — Ever hear of chickens that lay blue, green and polka - dot eggs? Don Martin, 14, of Yakima, the new state 4-H poultryman of the year, has 'em.

Don, the son of Mr. and Mrs. C. E. Martin, raises rare breeds of chickens, Egyptian geese, peafowl and araucanas.

He gets blue and green eggs regularly from the araucanas. By crossing the araucanas with more common varieties, he produced chickens that lay polka-dot eggs.

Young Martin's selection for the 4-H honor was announced at a banquet here Saturday night. With it went an expense-paid trip to Kansas City, Mo., early next year for the Junior Poultry Fact Finding Conference.

Three Missing Men Found

BURNS LAKE, B.C. (CP) — Three Americans, missing since last Tuesday when their plane crashed on takeoff from an interior British Columbia lake, were located and flown out to safety Sunday by an RCAF Air-Sea rescue Albatross aircraft.

The three were identified as pilot Oscar H. Epting, an American citizen residing at the little village of Wistaria, B.C., and two hunters from Portland, Ore., Dale Kruger and Garry Kruger.

Liberals Want Medicare by '68

OTTAWA (CP) — Any major split between the Liberal cabinet and the Liberal party was headed off Monday by a recommendation that the party urge the government to get on with medicare not later than July 1, 1968.

Hundreds of voting and non-voting delegates to the party's joint policy conference and national convention jammed a hotel ballroom to hear a two-hour debate on the government's plans to delay medicare by one year.

Legislation now before Parliament would authorize the federal government to pay half any province's per capita costs for acceptable medical care insurance plans, effective July 1, 1967.

Finance Minister Sharp took the floor in a policy workshop Monday to defend his announcement that the effective date would be delayed to July 1, 1968, partly as a measure to combat inflation and rising government spending.

Thirty-two speakers, including the minister, spoke on the pros and cons, ranging from an extreme of cancelling medicare altogether to giving the government a completely free hand to decide when and how to bring in a program.

Delegates finally settled overwhelmingly for a resolution embodying proposals first voiced from the floor by John Munro, parliamentary secretary to Manpower Minister Marchand and member of Parliament for Hamilton East.

They expressed regret at the need for delay and determination that the program go ahead as soon as conditions permit.

Young NDPs Oppose Compulsory Arbitration

NEW WESTMINSTER (CP)—British Columbia Young New Democrats Sunday voiced strong opposition to compulsory arbitration legislation approved recently by Premier Ross Thatcher's Liberal government in Saskatchewan.

Close to 200 delegates at the Young New Democrats' convention approved a resolution condemning the Saskatchewan Liberals for "abrogating the rights of organized labor unions" involved in contract disputes.

Colin Gabelmann, president of the NDP youth organization, said letters of protest will be sent to Premier Thatcher, CCF Opposition leader Woodrow Lloyd, and the B.C. and Saskatchewan federations of labor.

The youth organization also called for new concepts of morality in Canadian society in a series of sweeping resolutions dealing with sexual freedom.

Delegates to the B.C. Young New Democrats' annual convention approved resolutions calling for legalization of prostitution, homosexuality and abortion, and free contraceptives for persons regardless of age or marital status.

Also passed were resolutions asking lowering of the voting and drinking ages to 18. Delegates said persons 18 years of age and up should be considered legally and financially responsible.

Bunche's Daughter Falls To Death

NEW YORK (AP) — Jane Pierce, daughter of Ralph J. Bunche, Nobel Peace Prize winner and undersecretary of the United Nations, died here early Sunday when she fell or jumped from her apartment residence, police reported. She was 33.

Bunche, an American, said he and his wife were notified of their daughter's death by police at 2:10 a.m.

"It came as a great shock," he said. "I know my daughter was not ill or anything like that. We just don't know what happened. All I know is that she is gone."

Mrs. Pierce's death was discovered after her husband, Burton, returned home from a Saturday night football game and found his wife missing. He awakened their older daughter, Karen, 9, who told him she thought her mother was visiting friends.

It was then that the superintendent of the building in which the family lives reported that he had found the woman's body, fully clothed, in a courtyard.

It was not known from what height she fell.

Launch Planned

CAPE KENNEDY, Fla. (AP) — The U.S. space agency announced Monday it has scheduled the launch of the two-man Gemini 12 rendezvous and space-walk mission for Nov. 9.

Gemini 12 pilots James A. Lovell Jr. and Edwin E. Aldrin Jr. are to rocket aloft 96 minutes after an Atlas-Agena target rocket blasts off from a neighboring launch pad.

The four-day Gemini 12 mission will include two work periods outside the spacecraft by air force Maj. Aldrin, the National Aeronautics and Space Administration said.

End to U.S. Bombing Urged in UN

UNITED NATIONS (AP) — Communist and neutral nations pressed Monday for an end to U.S. bombing of North Viet Nam as a means of breaking the deadlock on peace talks. A British peace plan got a promise of careful U.S. consideration.

Poland and Sweden were among nations suggesting in the General Assembly that a stop to the bombing might open a door to negotiations.

U.S. Ambassador Arthur J. Goldberg conferred privately with British Foreign Secretary George Brown on Britain's six-point plan, which Brown is expected to present formally to the assembly today.

Goldberg said afterwards the United States is giving thoughtful consideration to the British proposals and expressed hope that this "sober consideration will be matched by equally thoughtful consideration in Hanoi and other capitals."

Hanoi has spurned the British plan, and also has rejected the appeal by Pope Paul for an end to the hostilities. But Western diplomats said they would continue efforts to get the Viet Nam war to the negotiating table.

They were encouraged by what appeared to be a de-emphasis by the Communists on a U.S. military withdrawl before entering negotiations.

Deputy Foreign Minister Jozef Winiewicz of Poland told the assembly there can be no question of negotiations "as long as the bombing continues, or as long as the threat to resume it persists."

Car Tests Begin Today

Motorists will be able to get a free safety check on their cars from a test unit which is operating this week in Fairview. The Eagles lodge is sponsor.

Opening this morning at 11 a.m. the test centre is manned by provincial government vehicle inspectors. They will test headlights, brakes, wheel alignment, tires and muffler systems.

Trail Driver Hurt

ROSSLAND — A Trail driver totalled his car and suffered serious injury Sunday afternoon nine miles from Rossland on Sheep Lake highway.

Head, arm injuries and a broken left knee were suffered by the driver.

The 1956 model car was valued at about $600. The accident occurred at 3:05 p.m. and is still under investigation.

C. G. McMynn, Widely Known Lumberman, Dies

MIDWAY — Cecil Gordon McMynn, 62, prominent lumberman and merchant of this Boundary community and resident of the district nearly all his life, died suddenly Sunday night.

C. G. McMYNN

Mr. McMynn was president of Boundary Sawmills Ltd., Midway; Grand Forks Sawmills, Grand Forks, and Fritz Sawmills, Midway. He was also a director of Interior Breweries Ltd.

Mr. McMynn was past grand master of the Masonic order, past master of King Edward Lodge No. 25 AF&AM, Greenwood; member of the Royal Arch Chapter and of the Preceptory; Boundary Lodge of Perfection A and ASR; Kokanee Chapter Rose Croix, Nelson, and Red Cross and Constantine Western Canada Conclave No. 25 and past district deputy grand master Boundary district No. 7.

He served as president of Kettle Valley District No. 13 School Board and of Greenwood and Kettle Valley District Rod and Gun Club.

He was Progressive Conservative candidate in the Grand Forks-Greenwood riding in the provincial election of 1952.

He is survived by his wife Ruth; one son, James of Midway; one daughter, Joan, married, of Vancouver; three brothers, Ewart of Courtenay; John of Vancouver, and J. Douglas of Trail; three sisters, May, Winnifred and Alice; and seven grandchildren.

Mother Seeks Lost Huntsmen

A worried Washington mother has asked RCMP to help find her 15-year-old son and brother, who are five days overdue on a hunting and fishing trip.

And she has twice come over the border from her home in Marcus, about 40 miles south of the border, to look for them

Tom Johnson, 48, and his nephew Tim Mockel, were last seen when they crossed the border into Canada early in the morning at Paterson on October 5.

The two men were due to return the next day, October 6.

When they failed to show up, Tim Mockel's mother, Mrs. Evelyn Sherrey, contacted RCMP.

It is not certain which area the two were headed for, but the West Kootenay and Arrow Lakes are believed their likely target.

Anyone seeing them are asked to contact any RCMP station. They were driving a 1954 Chevrolet pickup, blue with a green box, with the Washington licence plate X39 109.

Auctioneer's Hammer Sounds Doom of Pioneer Procter Hotel

By PETER RICKWOOD
Daily News Staff Writer

PROCTER— The ghosts of another era were shaken from their haunts by the chant of an auctioneer and the sounds of bidders' voices as furniture at the old Holiday Inn at Procter went under the hammer Saturday.

As the bargain hunters crunched their way through the crisp autumn leaves and filed into the ramshackle building, there was not much to remind them of the glamor and brightness of a glorious past.

And soon there will be nothing at all to remember the once glittering, booming hotel by, when wreckers administer the coup de grace to the one time pleasure palace.

But the Holiday Inn, or Outlook Hotel as it was formerly named, at least went out in a blaze of glory fitting to its past

CROWDS ATTEND

And the crowds that attended the auction and formed long queues at the Harrop ferry, were probably nearly as big as the hotel held in its heyday.

Its passing has been mourned by many who can remember those days — at the turn of the century and for many years afterwards when the hotel was a profitable concern.

A picturesque setting and magnificent views across the lake to Balfour added to its appeal.

But in an age of glistening motels and air conditioned comfort, the shaky floored hotel just could not compete.

Half of its 22 bedrooms didn't have any running water, and although efforts were made to preserve it, financial difficulties and the hotel's own physical decay, signalled the end.

Young and old loved it though. It had the atmosphere its clinically comfortable jet age competitors lacked.

Deer heads peered down on the drinkers in the small bar as an old clock beat out a resounding time

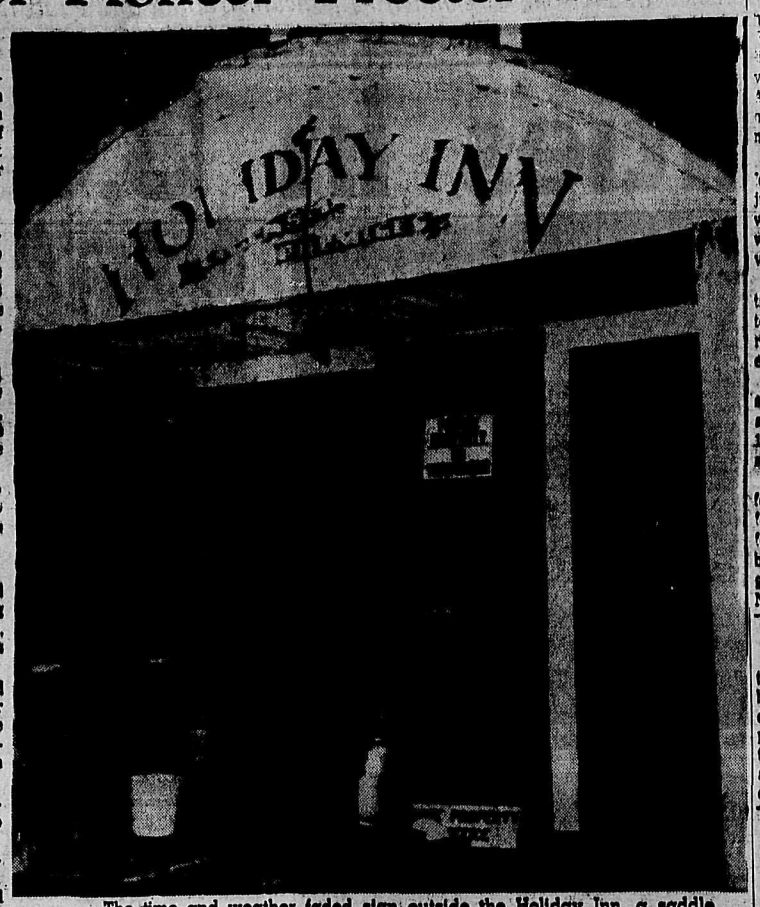

The time and weather faded sign outside the Holiday Inn, a saddle and bell, are all reminders of another era. But soon they will be gone when the old hotel is demolished. *Daily News Photo by Dennis Goff.*

DANCES, PICNICS

When the hotel held dances, the floor wasn't sprung and the surroundings weren't sophisticated. But there was a verandah where young couples could be alone, and lights gleamed off the water.

And every year, district Sunday schools held picnics on its lawns.

Now, the hotel has been bought by father and son Harold and Lloyd Gallagher.

Lloyd runs a Travel Lodge at Vernon and his father owned one in Kamloops.

They haven't fully decided upon the future of their old purchase, but they say that if they don't pull it down, it will fall down, because it has no foundation.

Demolition completed, their initial plan is to construct boat ramps, and lay out a trailer park with all facilities for an outdoor holiday community.

As well as feeling sentimental about the passing of the hotel, some Procter residents also have a sadness for its departure that is born out of reality.

Without the Holiday Inn, they now have to cross the lake for beer.

Revelstoke Link Cut by Ferry Fire

An engine fire aboard the 12-mile ferry on the Columbia River devoured the cabin section and put the steel hulled vessel, and consequently the Arrowhead-Revelstoke road, out of commission Saturday afternoon.

The boat, having a capacity for about eight vehicles, had just loaded a car and trailer. It was about to leave the dock when the craft caught fire. Both vehicles were safely removed.

The ferry was back in operation by 4:30 p.m. Sunday under tow of a tug, and is expected to regain its own power following emergency repairs.

The 80-mile Arrowhead-Revelstoke route presently incorporates a three-ferry system, the 12-mile, 24-mile and another south of Revelstoke.

Motorists reaching Galena Bay for the 3:30 p.m. and later ferries to Arrowhead were informed by ferrymen that those bound for Revelstoke could not get through. Some returned to Nakusp and went on to Revelstoke via Vernon and others "just gave up" and returned to their homes via Nakusp or by the Lardeau route to Kaslo.

The Arrowhead - Revelstoke road will be flooded by the Arrow Dam reservoir but a new road is planned on the east side of the Columbia River and ferries will be eliminated.

STEAL BEER

VANCOUVER (CP) — Thirsty thieves escaped with two full barrels of beer overnight Saturday, a city hotel reported to police. Police were told the thieves forced a basement door and took two 25-gallon barrels of suds, valued at $170.

Over 1,000 See E. Kootenay Drag Racing Championships

By PETER RICKWOOD
Daily News Staff Writer

WASA LAKE — Competition drag racing is here to stay.

At least that is the claim of East Kootenay Time Association officials — and they have a fearsome sized body of opinion to back them .

Sunday was the finale to their first year in operation which culminated in the East and West Kootenay Championships here.

And if noise, burning rubber, dust and crowds are anything to go by, the prospects for next year look rosy.

Tht club is planning to extend its drag strip, pave it and make it more attractive for competitors and spectators alike.

But even with its present limitations, Sunday's meeting attracted a crowd over 1,000 strong and a list of competitors from Spokane, Calgary, Vernon, Kimberley, Cranbrook and Nelson.

The Wasa Lake strip is the only one between Spokane and Calgary and is leased by the Time Association from the Government.

With the renewal of their lease they hope that some of the uncertainty, created by lack of knowledge of the government's intentions, will be removed.

The strip itself is a long, level, straight stretch of road that was made redundant with the construction of the glittering new Fort Steel Highway to Radium.

Association President Bill McKim who, with a group of other men from the Kimberley area, formed the Association in June this year, says there is a need for the drag strip.

More and more cars leaving the factories are so high powered that it is impossible to test them to their limits on the highways ,he says.

"A lot of ordinary production models are running over 400 h.p.

"And anyone is welcome to bring their car on this strip, regardless of age, even if they just want to see the performance of their car."

But no one is allowed to use the strip unless there is a regular meeting in progress.

And then their car has to be checked by a mechanic for safety.

"Before every car goes on the strip it has to be inspected. We have even turned away new cars. Safety-wise the situation is good."

Adds Bill:"We are very happy with the way everything has gone so far ,and I think our future will be better.

"The bigger cars we can bring in, the more likelihood there is of getting more spectators."

The drivers think the strip's future good too.

Tery Frost from Spokane whose huge dragster "Terrible One" running on an exotic mixture of chemicals, was the fastest and most powerful car at the meeting, said:

"This isn't much of a trip from Spokane and there are a lot of dragsters in Washington that would come up here."

Fastest cars of the day mainly came from Spokane.

Earl Jay's Dodge with a 426 cu. in. Hemi pushing out 575 h.p. put in a best time of about 12.3 seconds, for the ¼-mile

Greg Fury's 283 cu. in 500 h p. fuel injected Chevy engined rail turned a time of about 11 seconds, over the ¼-mile.

Cars ran against each other over the quarter mile in their class to eliminate, but the real David and Goliath contest of the day was an exhibition run by Gerald Walsh of Kimberley riding a modified 250 c.c. Suzuki motorcycle against the rail.

Tuned and owned by Bill Booth who is a former racing motorcyclist with a business in Kimberley, the diminutive "Hustler" motorbike put up a good performance against the 500 h.p. rail, hitting about 93 m.p.h. by the end of its run.

Its young rider almost became enveloped in the rail's brake parachute, as it slowed for the end of the strip.

Stock eliminator of the day was Berny Swenson of Nelson driving an Acadian Beaumont developing 350 h.p. from a 396 cu. in engine. He was also winner of the A stock class.

Straight eliminator was Earl Jay of Spokane, and the competition eliminator was Grey Fury, also from Spokane.

Results: Super Stock, Tom Malysh, Vernon, 427 h.p., 425 cu. in. Corvette, A Stock, Berny Swenson, Nelson, '66 Acadian Beaumont, 396 cu. in, 350 h.p. B. Stock, Leonard Roff, Spokane, 1966 Mustang, 289 cu. in., 271 h.p. C. Stock, Adrian Jeske ,Kimberley, 1965 Barcuda, 273 cu. in., 235 h.p. E. Stock, Daryl Murray, Kimberley, 1964 Ford, 352 cu. in., 230 h.p. F Stock, Gerry Panner, Kimberley, 1966 Pontiac, 283 cu. in., 195 h.p. H. Stock, Rusty Wynn, Kimberley, MGB, 1500 c.c.

B Gas, Ron Freizin, Nelson, 1966 Acadian Canso, 327 cu. in, 350 h.p. C Gas, Clarence Seredick, Kimberley, 1955 Chevy, 325 cu. in., 350 h.p. D. Gas, Lyle Harvey, Kimberley, 1956 Chevy, 283 cu. in, 350 h.p.

B altered trucker, Pete Bubluck, Vernon, Ford ½-ton truck, 426 cu. in hemi Chrysler engine, 500 h.p.

BB Altered Fuel, Terry Frost, Spokane.

CATCH DROPOUTS

West Germany has more than 50,000 young people in special vocational schools for high-school dropouts who have started work.

Two Hurt In Crash

Two teenagers were injured, one seriously early Sunday when their 1966 model car crashed down an embankment near Shoreacres, causing $1000 damage.

Elizabeth Laktin, 15, is in serious condition with a concussion and multiple injuries. At last report she was "holding her own," said Dr. N. E. Morrison.

Driver, 18 - year - old Mike Esovoloff of Thrums, is in good condition with a fractured ankle and bruises at Kootenay Lake General Hospital where both were taken.

The accident occurred on Highway 3-A at about 12:30 a.m. The accident is still under investigation.

Columbus Day address by Dr. John W. McDevitt, supreme knight of the Knights of Columbus, will be carried by station CKLN Wednesday evening, T. H. Ilsinsing, grand knight of Nelson Council No. 1360, said Monday. Dr. McDevitt was teacher, professional administrator and chairman and member of several boards of commissions in public schools in Massachusetts before he was appointed supreme knight in 1964. He is a former chairman of the Massachusetts State Board of Education.

LAST TIMES TONIGHT — Shows 7:00 - 9:05

GEORGE STEVENS' SHANE

From the master producer-director who brought you "GIANT" and "A PLACE IN THE SUN"

The greatest story of the West ever filmed TECHNICOLOR

ALAN LADD · JEAN ARTHUR · VAN HEFLIN

ELVIS PRESLEY IN HIS NEWEST! HIS BIGGEST!

ALL ELVIS BREAKS LOOSE IN THE SOUTH SEAS! Swinging, Swaying, Luau-ing

Paradise—Hawaiian Style' TECHNICOLOR' HAL WALLIS

SUZANNA LEIGH / JAMES SHIGETA / DONNA BUTTERWORTH

TOMORROW

CIVIC

Thank You

We take this opportunity to thank all those who supported the Community Chest Drive for 1966 with their generous donations and to all the canvassers who gave of their time.

We would also like to remind anyone who was away or missed by our canvasers may make their donations by contacting us at any time.

NELSON COMMUNITY CHEST COMMITTEE

Box 89 Nelson, B.C.

Starlight DRIVE - IN
Tonight and Wednesday
"GIRLS ON THE BEACH"
Leslie Gore, Beach Boys
(Colour)
Show Time 8:00 p.m.

AUTO - VUE DRIVE-IN
Trail, B.C.
Last Times Tonight
"HARUM SCARUM"
Elvis Presley, Mary Ann Mobley
Starting Time approx. 7:30
SHORTS

CASTLE Theatre
Castlegar, B.C.
Tonight and Wednesday
7:00 and 9:00 p.m.
"MASQUERADE" (Color)
Cliff Robertson, Jack Hawkins
CARTOON

Memberships Now Available for
JEUNESSES MUSICALES
1966-67 CONCERT SEASON

JEUNESSES MUSICALES is a world-wide movement which, in each country where it has taken root, makes good music more readily accessible to youth, stimulates their involvement in music as listeners and encourages their participation in the musical life of the country as performers, composers and critics.

4 TOTAL CONCERTS

★ Bernard Turgeon — Baritone from Winnipeg, Sunday Nov. 6, Monday, Nov. 7.
★ Sharon McKinley — Cellist from Kelowna, Sunday, Nov. 27, Monday, Nov. 28.
★ Festival Brass — 8 Pce. Ensemble. U.S. Exchange Group from Carnegie Hall. Sunday, Feb 5, Monday, Feb. 6.
★ Duo Center — Duo Pianists from Italy. Sunday, March 5, Monday, March 6.

All Concerts at Trafalgar Secondary School.
Adults: Sunday, 8 p.m. Students: Monday, 1:30 p.m.

MEMBERSHIP FEES FOR 4 TOTAL CONCERTS
Adult: Singles $ 6.00 Couples $10.00
Students: Singles $ 2.00

STUDENTS may purchase their memberships through schools.

ADULTS may purchase their memberships at Ben Sutherland's.

Limited Memberships — No Tickets Available at Concert

YOUR DOCTOR'S PRESCRIPTION
Dispensed While You Waite
PROMPT SERVICE
It Is Your Privilege to Choose Your Pharmacist.
CHOOSE
SAMPLE'S NELSON PHARMACY LTD.
"Your Fortress of Health"
Phone 352-2313
639 Baker St., Nelson

INGROWN NAIL
Relieve nagging pain quickly with liquid OUTGRO. After a few applications, OUTGRO toughens tender skin and pushes the nail up for safe, easy cutting.

AQUA SEAL BABY PAINTS
Pull on style.
Small, medium, large and X large.
Mayo Pharmacy Ltd.
Corner Baker and Ward
Ph. 352-2613 Nelson

"Thought for the Day..."
Why take chances on your future insurability? If you are a young man in good health, you can guarantee that insurability. Why not call me today and ask for full particulars on Sun Life's GUARANTEED INSURABILITY BENEFIT?

A. H. (Al) CUNNINGHAM
312 Mines Rd. Phone 352-3629
SUN LIFE ASSURANCE COMPANY OF CANADA

ONE

One company alone—HFC—serves more than 2½ million people each year

AMOUNT OF LOAN	MONTHLY PAYMENT PLANS 60 months	48 months	36 months	30 months	24 months	12 months
$ 100	$.....	$.....	$.....	$.....	$6.12	$9.46
300	.....	.....	.....	.....	18.35	28.37
500	.....	.....	.....	23.73	32.86	51.24
1000	.....	.....	.....	41.45	58.11	91.56
1500	.....	.....	57.72	.....	.....	.....
2500	.....	73.35	90.18	.....	.....	.....
3000	.....	88.02	108.22	.....	.....	.....
4000	101.01	117.37	144.30	.....	.....	.....
5000	126.26	146.71	180.37	.....	.....	.....

Above payments include principal and interest and are based on prompt repayment, but do not include the cost of life insurance.

Ask about credit life insurance on loans at low group rates

One company alone—HFC—recommends "Never Borrow Money Needlessly." But if a loan is the sensible answer, remember you borrow confidently at Household Finance.

HOUSEHOLD FINANCE HFC
NELSON
608 Baker Street—Telephone 352-5575
(at Josephine above Burn Lumber Store)

A free booklet to answer your questions about Annuities

There comes a time in most men's lives when a guaranteed income is more important than the hope of capital gain.

And that's exactly what annuities from Manufacturers Life offer. They provide an automatic, guaranteed income for life.

People have asked us many questions about annuities in the past. Important questions such as: Can I arrange for some of the money to be returned to my estate if I die early? Is there an annuity that will transfer the income to my wife if she outlives me? How do annuities affect my income tax? Is an annuity a practical way of supplementing Canada Pension Plan and other retirement income?

To provide you with the answers we have published an easy-to-read, easy-to-understand booklet called "Annuities . . . the key to a golden age." It's yours for the asking, without obligation. Just fill in and return the coupon below. And if you would like to discuss annuities with someone, you couldn't find a better person to talk to than the Man from Manufacturers.

MANUFACTURERS LIFE
INSURANCE COMPANY

A. Zuk
Representative
NELSON
Tel: 352-2821

Please send me, without obligation, a free copy of the booklet: "Annuities... the key to a golden age."

NAME.....
ADDRESS.....
.....
A. Zuk
Manufacturers Life Insurance Co.
BOX 105, NELSON, B.C.

212C-66

Story of Mountain Climb Told in Pictures

GRAHAM COLLINS BELOW SUMMIT

JOHN ROSKELLY, HOLLINS, CHRIS KOPLZYNSKI AT SUMMIT

LOOKING SOUTH TO MTS. BURNHAM, GRADY

District Men Make First Ascent of Mount Thor

By DAVE PARFITT
as told to Don Kolfage

It was cool and very clear, the air seemed to actually sparkle against the backdrop of the deep blue, cloudless sky. Below us we could see the broad expanse of the snow field we had crossed before climbing to the summit. We were naturally elated for we had just become the first climbers to scale the lofty 9673-foot peak of Mt. Thor in the Gold Range of the Monashees, located on the west side at the north end of the Arrow Lakes.

Our climb became a success at 10 a.m. on August 7 when we clambered the last few feet up the rocky summit ridge and built a cairn of stone in which we deposited a record of our climb.

Twice previously we had tried unsuccessfully to reach the top, on June 18 when we were forced to retreat from the 8600-foot level in the face of an advancing thunderstorm, and again on July 10 when a snow storm hit us at a slightly higher elevation.

On the first unsuccessful try, Bob Dean, Jack Oswald, Roy Hopland and myself drove as close as possible to the mountain, using one of the Celgar logging roads from Sidmouth.

We spent the day bridging Kingston and Thor creeks and slashing a trail through the brush.

HALTED BY STORM

This trip was actually intended as a reconnaissance trip. We camped at the 4000-foot level, and began climbing at 4:30 a.m. on the morning of the 19th. We reached an altitude of 8600-feet before we were forced to retreat by the threat of a thunderstorm that came up about 10:30 a.m.

Our second unsuccessful attempt came on July 10. We arrived at the mountain on July 9, when we did some more work on the trail.

We began climbing at 2:30 a.m. on the 10th. We passed our altitude mark of the first trip, but were gain forced to retreat in the face of a blinding snowstorm.

However, it was on this trip that we found we could climb down to a snow field which, after it was crossed, gave access to the ridge leading to the summit. In the party on this climb were Bob Dean, Graham Hollins, Roy King and myself.

Our successful ascent began on August 6 when Graham Hollins and myself, accompanied by Chris Kopczynski and John Roskelley of the Spokane Mountaineers Club, arrived in the area.

This time our plan was to bivouac above the timberline, and we chose a spot at the edge of a snowfield at the 7400-foot level.

BUILD SHELTER

The weather was cool and clear, but there was a strong wind blowing so we built a stone wall as a shelter before turning in for the night.

We began climbing at 4:30 a.m. August 7. We set out across the snowfield leading to the summit ridge. Reaching this ridge we began climbing, and a few hundred feet up we traversed along its side to the snowfield below the summit.

After crossing this field we reached the summit ridge where we were faced with about 1000-feet of climbing to the summit. Most of this was straight scrambling, but at some points we were forced to resort to the use of belonging pins.

We finally made our way to the summit at about 10 a.m. where John and Chris built a rock cairn in which we placed a record of our climb.

The weather at the top was perfect, and we spent an hour at the summit enjoying the view and taking color photographs. The climb down was uneventful, and we arrived back at our bivouac about two p.m., returning to our cars below two and a half hours later.

Our efforts were well-rewarded, however, as the "view from the top" is absolutely breathtaking. We had an uninterrupted view of the mountainous country for miles in every direction. It is a thrill that can be known only by those who have experienced it.

Nakusp Chamber To Send Weekly Reminders on Highway

NAKUSP (Staff) — Highway communications in the north and south of Nakusp will inevitably be cut by flooding next spring if the already promised overdue $21 million highway between Revelstoke and Fauquier is not started immediately.

This was the warning given at Nakusp Chamber of Commerce meeting by Randolph Harding, MLA. He further cautioned that Premier Bennett's recent announcement to freeze highway construction must not apply to this area, which is bound by the April 1, 1969 deadline in the Columbia River Treaty with the U.S.

Mr. Bennett must be urged to proceed with the highway building at full speed, he continued.

The Chamber decided to send a series of weekly telegrams to Dr. Hugh Keenleyside, Hydro representative, and Highways Minister Gaglardi demanding that work commence on the promised highway.

Mr. Harding recalled what Hydro and government officials promised in open meetings and in a pamphlet June 1965.

Hydro, responsible for rebuilding roads affected by flooding only, promised and committed the government to build a two-lane paved highway from Revelstoke to Shelter Bay, a ferry system between Shelter Bay and Galena Bay, a two-lane paved highway between Galena Bay and Nakusp and from Nakusp to Fauquier a bridge across the reservoir at Fauquier, a link to Passmore and the Southern Trans-Provincial Highway and a link with Highway 6 in the Inonoaklin Valley.

Preliminary flooding in 1968 is highly likely according to engineers.

Regarding other matters, Mr. Harding also said he planned to press the provincial government to lift the toll on the Galena Bay ferry and to have it run on a 24-hour basis.

He also will attempt to have the Arrow Park ferry preserved for recreational purposes and future development of Big Ledge.

New Denver . . . Youth Centre Hosts Experts

NEW DENVER—A film evening was held at the youth centre gymnasium featuring "Room for One More", a story about foster parents.

A large turnout was on hand and guests were T. D. Bingham, superintendent of child welfare and foster homes for B.C.; Dr. A. Cashmore, consulting psychiatrist to the youth centre and also chief psychiatrist of the children's section of the Burnaby Menal Health Centre and Mrs. I. Preddy, special placement consultant at the Burnaby Mental Health Clinic, who led a discussion period after the movie.

J. Scott, director of the New Denver Youth Centre, was also a speaker. L. Campbell, community affairs chairman for the Slocan District Chamber of Commerce, was chairman.

why be a snail with your office mail?

speed letters on their way-
mail often during the business day

For postal information see your telephone book Yellow Pages.

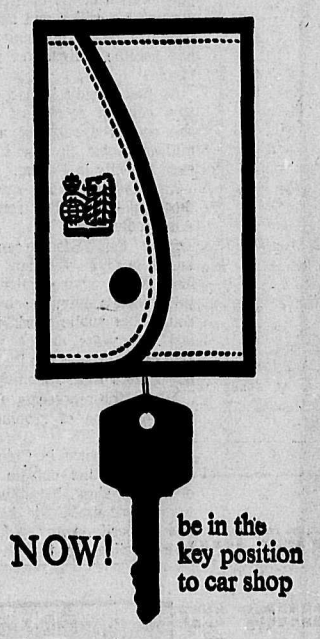

NOW! be in the key position to car shop

with cash in advance through an easy-to-repay

Royal Bank termPlan loan

When you're planning to buy any major item — a car, furnishings, fridge, washer, dryer or other valuable appliance — borrow everything you need, first. Then you'll be free to shop whenever and wherever you please. A low-cost Royal Bank termPlan loan gives you the cash in advance, placing you in the key position to select the best value. Life-insured for estate protection; easy to get; fast, confidential service (frequently under 24 hrs.); and you don't have to be a regular Royal Bank customer to qualify.

Visit your nearest Royal Bank branch today . . . there's one in your neighbourhood.

Check against other loan plans available: see how low-cost termPlan really is:

Typical amounts:	Convenient periods:	Monthly repayments
$ 500.00	12 months	$ 44.02
$2000.00	30 months	$ 75.83
$3600.00	36 months	$116.45

ROYAL BANK

Nelson Branch:
J. N. Cornborough, Manager
Cranbrook Branch:
E. D. Teetzel, Manager
Creston Branch:
R. I. Phinney, Manager
Kimberley Branch:
F. K. Lyseng, Manager

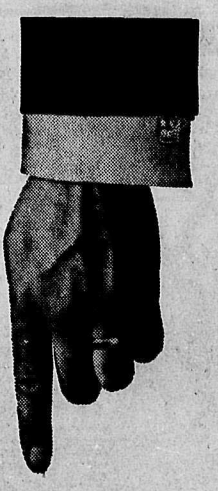

Buy your Canada Savings Bonds at the Royal

Ask for application form at your nearest branch. Buy for cash or by instalments. Canada Savings Bonds never fluctuate in value, can be cashed any time for full face value, plus interest.

ROYAL BANK

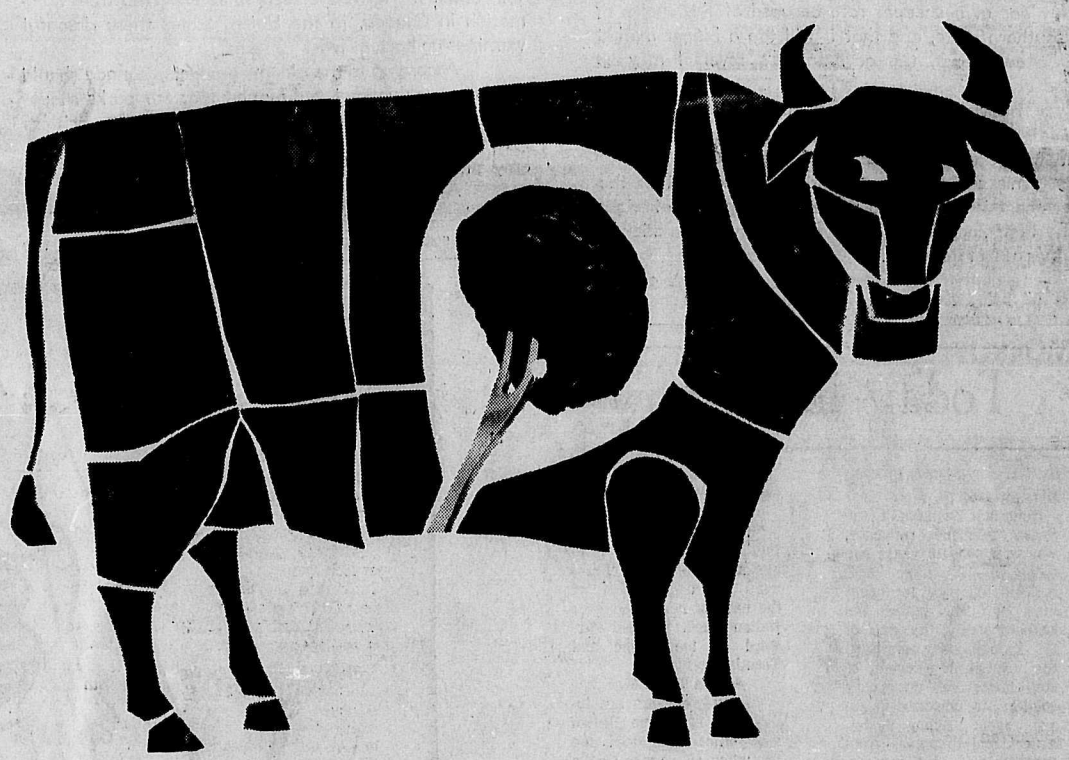

When it comes to getting. your dinner on your table tonight, we really take the bull by the horns

At Canadian Pacific, getting your next Sunday roast to you poses a problem. Namely, how can we keep it fresh?

Solution: our mechanical refrigerator cars.

We can pre-set their interior temperatures from below zero to 70°F. The temperature stays the same, no matter what the weather's like outside.

These cars, and our highway refrigerator trucks, make sure that shipments of dressed beef (as well as frozen foods and other perishables) get to you fresh—and when you want them.

But that's not the end of our story. We're also thinking about new ways to ship meat (and everything else this country produces) in ever-newer equipment and by even more effective methods.

Why? Because we want to serve you better. And that's the meat of the matter.

Canadian Pacific

Serving you in so many ways.

expo67
CANADIAN PACIFIC
COMINCO PAVILION

Nelson Daily News

Established April 22, 1902. Nelson, B.C.
Published by the NEWS PUBLISHING COMPANY LIMITED, 266 Baker Street, Nelson, British Columbia, mornings except Sundays and holidays, in the centre of the Kootenays with the largest daily circulation in the Interior of B.C.
Authorized as Second Class Mail. Post Office Department, Ottawa, and for Payment of Postage in Cash
MEMBER OF THE CANADIAN PRESS, THE CANADIAN DAILY NEWSPAPER PUBLISHERS ASSOCIATION, AND THE AUDIT BUREAU OF CIRCULATIONS
The Canadian Press is exclusively entitled to the use for republication of all news dispatches credited to it or to the Associated Press or Reuters in this paper and also the local news published herein.

News Editorial Page

Tuesday, October 11, 1966

Editorial

Fire Prevention Week

A total of 588 dead . . . $144,758,571 loss . . . this is the result of the more than 68,500 fires that wreaked havoc and despair across Canada during 1965.

This week we are observing Fire Prevention Week in Nelson and the rest of Canada, and it is certainly timely that we become fully cognizant of the dangers that exist and take immediate steps to remedy them.

The cleaning up of potential fire hazards both in homes and industries should be the order of the day.

Over the past 10 years 5,860 have died as a result of fires that have caused losses in excess of $1.3 billion. The loss to industry alone has been more than $600 million.

Whole families have been wiped out by raging holocausts. Small-town industries have been forced to close.

The effects of fire are even more far reaching than the statistics indicate.

Insurance does not cover the loss of the more than 2,300 children who have died in fires in the past 10 years, for no amount of money can ever fill the empty void left in the hearts of the parents of children who die so tragically.

Municipalities today are spending million of dollars in providing the ultimate in fire protection and fire-fighting equipment. Fire losses in Nelson, for example, have been held to a very low minimum.

However, no amount of fire fighting equipment can offset the dangers of potential fire hazards, the carelessness of the homeowner who allows hazards to arise.

The old adage "An ounce of prevention is worth a pound of cure" certainly applies. The best way to control fire losses is to prevent them in the first place, and in a great many instances, this could have been done.

Fire Chief Elwyn Owens and his men this week will be conducting a campaign of fire inspection, and potential fire hazards will be noted when found.

Don't ignore the warnings!

Let's strive to give Nelson a National record in 1966. Clean up your properties to ensure that fire losses here will be the lowest in Canada.

It can be done. Much of the responsibility is yours. Accept your responsibility.

Backtracking Again

The government that changes its mind has done it again. This time it has completely reversed itself on the application by Trans Canada Pipe Line Company to build its second main natural gas line to the east through the United States.

A few weeks ago Prime Minister Pearson declined to permit the U.S. route. He ordered that the proposed second line, like the first, must run through northern Ontario.

He gave reasons — a number of which appeared at least theoretically sound — why it was not desirable that large parts of southern Ontario should depend for their energy supply on Canadian gas which was routed through a foreign country.

The powerful, and dominantly U.S.-owned western oil industry objected vigorously to the government decision. It enlisted the aid of many groups and gas consumers to lobby the government into a change of policy.

In this it was succesful. This week Prime Minister Pearson said the U.S. route would be permitted. In extenuation of the government's reversal, Mr. Pearson said that various promises had been extracted from the company.

One of these was that the all-Canadian route would remain the main line to the east — despite the fact that the new pipe will be 36 inches in diameter against the 30 inches of the one which runs through northern Ontario.

This would indicate that Trans Canada hopes to sell the greater part of its southern route throughput in the U.S. market.

Mr. Pearson has also salved his conscience by binding Trans Canada not to sell its southern line without government approval.

As it appears that eastern Canada will be able to buy gas at a cheaper rate because of the choice of the southern route, and that it will tap a bigger market for Canadian gas, the government's reversal may be a wise one.

The wisdom of the change is not the point. What must distress the people of this country is that once again the government has had to backtrack.

This could mean one of two things. Either the government is not able to make a decision that is right in the first place. Or it has not the fortitude to stick to its guns under pressure.

In neither case does it do much for the government image. — Victoria Colonist.

Matter of Myths

There are two schools of thought on the subject of automation. One is certain that if there is not careful planning we shall come to disaster, economic and social. The other believes that with some adjustments, particularly in training and the length of the working week, all will be well. It would appear that Andrew Thompson, Ontario Liberal Leader, belongs to the former group.

Mr. Thompson told a meeting in Hamilton the other day that automation is here and we are not ready for it. If such utterances fail to produce a shudder of apprehension these days it is for the simple reason that everyone has heard them before, some many times.

For six or seven years there have been dire warnings about the terrible effects to be expected from automation in Canada. In the United States these dreadful warnings go back at least 10 years.

According to the gloomy prophets, Canada should have so many unemployed by now that our parks should be filled with them. At the same time, the robot machines would be producing an avalanche of consumer goods that only a minority of people had enough money to buy.

Altogether it was a frightening picture. But these things have not come to pass. Indeed, unemployment has reached such low figures that it is hard to remember the time when we were in this happy state. Canada has even been going around the world trying to recruit skilled labor. And now we have the government trying to put the brakes on a prosperity that has become too exuberant.

All this is the exact opposite of what the automation prophets were predicting. The new technology has made inroads into employment in many trades. Unions are concerned about it, just as they are concerned that the abundance it produces shall be reflected in workers' incomes to enable them to buy the products and thus maintain and enhance distribution and raise the standard of living.

But there has been no panic as was predicted. The U.S. is much farther along the automation path than is Canada, yet unemployment is low there too.

For Mr. Thompson automation's "threat" makes a suitable backdrop against which to present policy ideas on labor-management.

Automation has, as Mr. Thompson said, produced its own myths. It could be that while Mr. Thompson is busily exploding some of these myths, he is himself falling for the biggest of them all — that automation is a ravaging tyrant.—Hamilton Spectator.

Who Wins?

B.C. Premier Bennett's move to prohibit all overtime work ostensibly is designed to take some heat from B.C.'s economic boom. And it could just have the desired result; but then, enough arsenic will also cure a headache.

Bennett's edict leaves those employers affected with one of several choices: hire more workers, speed up labor-saving mechanization or turn away business.

What about hiring more workers? Canada is still short of skilled workers and unemployment is low in B.C. as in most other parts of the country. Abandoning overtime, if it became general, could force employers to compete even more in a tight market and to reduce efficiency by taking on inexperienced help.

B.C. undoubtedly has semi-skilled and unskilled workers out of jobs; and technical change in the woods is causing some unemployment. The no-overtime idea makes work artificially for these men when they should be put through training programs and then routed into jobs with a future, not merely jobs requiring no overtime.

If Bennett's move speeds up mechanization of B.C. industry, well and good. But how will this capital spending deflate the excesses of the boom? Isn't Ottawa trying to postpone all but the most urgent spending now?

No overtime means that construction work on Bennett's two pet power dams will be stretched out substantially even though the contractors face pressing deadlines. What will this add to the already soaring costs of the projects? B.C. Hydro has been told in no uncertain terms it must co-operate with the no-overtime policy.

Some union leaders have welcomed the Bennett idea. Perhaps, however, they should poll their members for their reactions. What can a tradesman isolated on the Columbia River or the Peace do with all his leisure time? Attend the local opera? Some craft unions bargain hard for shorter hours to increase their overtime earnings. B.C. with its many remote projects stands, far more than other provinces, in danger of being caught in the backlash of a no-overtime rule.

The one benefit which could come from a no-overtime rule is this: It could force union leadership to face the fact that by continually bargaining for shorter work weeks they frequently bargain away precisely what the worker wants most — more work and more money. The union tendency to drive for ever-shorter work weeks to "spread the work around" makes very little sense in an economy that must be competitive with the most efficient in the world.

It is one thing to support the individual worker's right to refuse overtime. Adequate leisure is essential for the productive worker. But Bennett should not legislate against overtime as he has threatened to do. He won't help the employers, the employees or the economy.

— Financial Post.

Today in History

By THE CANADIAN PRESS

Oct. 11, 1966 . . .

Huldreich Zwingli, the Swiss religious reformer, was executed 435 years ago today—in 1531—after leading his followers to defeat in a civil war against the Lutherans. By the age of 39, Zwingli had persuaded the canton of Zurich to stop hiring out mercenary soldiers, to proscribe a papal agent selling indulgences and to secede from the bishopric of Constance. Zwingli's religious principles were based on a strict adherence to Scripture, defying rules and practices of the Roman Catholic Church which could not be found in the Bible.

1737—An earthquake near Calcutta killed 300,000 people.

1868—Edison patented an electric voting machine.

First World War

Fifty years ago today—in 1916 — the Allied governments obtained, under protest, the disarmament of the navy of neutral Greece; Italian units pressed forward on the Alpine and Trentino fronts.

Second World War

Twenty-five years ago today — in 1941 — the British war office announced the formation of commando units; women and children were ordered to evacuate Moscow; the Allied units besieged at Tobruk celebrated six months of succesful defence as Polish reinforcements arrived.

The United States uses 2,400,000 gallons of hot water yearly.

Mrs. Tse-Tung

HONG KONG (Reuters) — Chiang Ching, actress - wife of China's 72 - year - old Communist party chief Mao Tse-tung, is emerging as the first outstanding woman in public life since Madame Sun Yat-sen, the revered widow of the founder of the Chinese republic, now 76.

Mme. Mao is in her 40s. Until recently, she kept out of the political limelight. But now that Mao is seeking to secure the perpetuation of his doctrines by purging his critics and reorganizing the power apparatus, she has become a figure of importance.

As first deputy leader of the new cultural revolution group, she opened a rally of a half-million people in Mao's presence recently in Peking.

An observer who saw her there said "she has remained a matronly type."

Mme Sun Yat - sen, now known in China as Soong Ching-ling, is still a vice-chairman of the People's Republic but has done little public work in the last few years except writing occasional articles for the press. She suffers from rheumatism.

Mme. Mao represents a younger generation of revolutionaries.

Little is known in China and still less in the outside world of her life story, but it is a romantic one,starting in hardship and obscurity, with clandestine love meetings in the caves of Yenan and a dramatic rise to power.

She was born Li Ching-yun (Azure Cloud), of lower-middle-class parents in Shantung province and was described as a lively, intelligent girl, full of fun. The family fell on hard times. The daughter went to work as an actress in Shanghai, under the stage-name of Lan Ping (Blue Apple.)

The 1930s were a time of revolutionary ferment and she was drawn to politics, apparently joining the Chinese Communist party in 1938 under the name of Chiang Ching (River Green) by which she now is known.

She went with a Communist film group taht followed Mao to the guerilla base at Yenan after the historic long march of the revolutionary army, and there fell in love with the party chairman.

CIVIL DEFENCE

Included in the training program this winter at the Civil Defence College at Victoria will be a Searchmaster course. It will be a four-day course and should prove popular.

"Oh, boy! I sure hope they don't back down . . ."

HUBERT

Canadian Medics Attend Haitian School

Written for The Canadian Press
By ROSALIND SAGINUR

PORT - AU - PRINCE, Haiti (CP)—Sixty students from Canada's 12 medical schools have returned home after spending 2½ weeks in Haiti where many gained experience in the handling of diseases they would normally have read about only in textbooks.

The students were participants in the first summer school in tropical medicine sponsored by the Canadian Association of Medical Students and Interns.

This teeming, hot, colorful capital served as headquarters during the stay. Most students stayed at the homes of Haitian colleagues, eating with the family and learning a bit of the local Creole dialect. Every morning they boarded the local publiques—taxicabs going anywhere in the city for a dime—to attend classes and clinics at the faculty of medicine and the university hospital.

For most it was the first encounter with the practice of medicine in a country where resources are scanty and where a large part of the population is far from any medical attention.

They made rounds in pediatric wards filled with cases of infantile tetanus, a convulsive disorder caused by bacteria in the soil.

'MAGIC' INFECTS

In Haiti this is caused mainly by the use, even today, of unsterile scissors, knives or broken stones to cut the umbilical cord in home deliveries and by use of "magic powders" containing herbs, soil and charcoal on the cord to hasten healing.

Cases of children suffering from kwashiorkor, a protein deficiency disease, bore witness to the great problem of malnutrition in this small nation where the average wage is $75 a year.

The numerous cases of parasitic infestation seen could be traced to worms or their larvae entering the body through wounds in the feet of shoeless children. However, the problems faced by this small nation were nowhere more vividly brought home than in the maternity ward where two women shared the same bed and anesthesia was too expensive for general use.

The Canadian group also had an opportunity to witness the government's attempts to combat some of these overwhelming problems. A 20-year campaign has been waged against yaws so that it has been virtually eliminated.

TRUDY

"I'm sorry you rushed home—all I said to you on the phone was, I was expecting COMPANY!"

LANG-SODLOSKY VOWS EXCHANGED

hints from Heloise

DEAR HELOISE:

Every trip we took in the car meant an unhappy youngster.

The seat belt insured safety, but she couldn't see out the window.

I decided to make her training chair do double duty. I put it on the car seat and added a small pillow for comfort.

The chair is low enough that the seat belt can be fastened around it and *her* securely, but high enough that she can see.

I also use a stroller strap as an extra precaution to keep *her in her chair.*

Many of these chairs have removable trays that can be used for toys or games while traveling.

Now she is always ready to go riding.

Mrs. B.

• • •

Listen, gals:

I discovered something real tricky. When you bake a pie, cut the leftover scraps of crust into narrow strips about two or three inches long.

Any way, shape or fashion makes no difference. In fact, the crazier they are cut, the cuter they become at your party!

Tie a knot in these strips and literally throw them on your foil-lined pie tin.

Sprinkle them with garlic salt, onion salt, parmesan cheese, or just anything you can think of to make them different. Don't forget to put sugar on some of them and plain salt on others . . .

The cutest thing I found was to sprinkle paprika on them. I found it made no difference in the taste, but it sure gives individual color.

Then bake 'em.

Heloise

DEAR HELOISE:

I used the leftover pieces of my kitchen wallpaper to line the cupboards and drawers.

I bought some clear, corrugated plastic (it comes by the package or by the yard), cut it to fit and put it over the wallpaper on the shelves and in the drawers.

This protects the paper, and I just wipe the plastic clean, or . . . remove, wash, rinse, dry and replace.

The wallpaper is decorative showing through the clear plastic, and the plastic is a breeze to keep clean.

Mrs. Jeffcoat

DEAR HELOISE:

For years I have been clipping buttons from garments before they go into the rag bag, and stringing each kind separately.

Recently, I found that those paper-covered wire twisters (*used on so many packages* today), are wonderful for this.

The buttons string on so easily, and when finished you just bend the ends of the wire over. Then if you want only one button, just open the wire. No untieing and losing buttons, or restringing them.

Gladys

• • •

DEAR HELOISE:

I have found that clean, empty lipstick tubes are great little containers.

I use the cases to carry bobby pins and hair pins.

Friends of mine use them for ashtrays!

Joyce Naunapper

• • •

DEAR HELOISE:

I always starch my home-woven rugs quite stiff after washing them.

I hang them indoors or in a sheltered spot to dry so the wind will not whip the stiffness out.

This helps to keep them from soiling so fast, and they lay flat on the floor.

Mrs. W. Waterworth

HAVE FUN WITH THE FAMILY
POP SOME JOLLY TIME TONIGHT
JOLLY TIME POP CORN

New Denver Notes

NEW DENVER — Bob Latto, Melbourne Swanson and Billy Markin of Quesnel are at home visiting with their parents until the plywood strike is called off in the mill at Quesnel.

Mr .and Mrs. J. Lyver and family spent the weekend at Osoyoos and Winfield visiting with their parents and also attended a friend's wedding.

Mr. and Mrs. R. Peachey returned home after a vacation to the Cariboo and the Coast.

New residents at Silverton are Mr. and Mrs. Walter Leszczyszyn and three children of Manitoba.

Mr. and Mrs. J. A. Greer returned from a two-week holiday when they visited Mr. and Mrs. L. Jones and family at Arrowhead, Mr. and Mrs. T. Avison and family at Kamloops, and also at 100-Mile House with Mr. and Mrs. R. E. Crellin and family. They also visited their son and daughter-in-law, Mr. and Mrs. Fred A. Greer at Prince George.

Mr. and Mrs. John Kelsall and daughter Joann of Grand Forks spent the weekend here visiting friends.

Mr. and Mrs. Ernest Doney and daughter of Cranbrook visited here a few days and returned to their home accompanied by Mr. Doney's mother, Mrs. Lottie Doney, who will spend the winter with them. They also visited Mrs. Doney's mother, Mrs. M. E. Aylwin.

Mrs. C. W. Nelson returned from Vancouver accompanied by her son, Ronald, who will spend a few days here with his parents.

Word was received by Mrs. J. Merritt of the death of her nephew, W. J. Wurtz, of Saskatoon. He was overseas in the last world war.

Rick Wymer left for Fraser Lake, where he will be employed.

Mrs. C. Uphill left for Toronto to visit her sister and other relatives.

Mrs. A. L. Levy has returned *from her holiday in Calgary.*

Visitors at the home of Mrs. A. Schnaebele was her niece, *Mrs. J. Zugal, and her husband* and daughter Joann of Spokane, also her sister, Mrs. J. Life of Slocan.

Mrs. G. Emary, L. Campbell and J. Hambly attended the Legion zone meeting held in Trail.

Natal Notes

NATAL — Miss Noreen Bruschetta, daughter of Mr. and Mrs. Joe Bruschetta of Natal, accompanied by Miss Rosalie Bonin, daughter of Mr. and Mrs. Amodeo Bonin, also of Natal, recently left the vicinity for Vancouver.

William Chalmers has returned to Vancouver after spending two weeks with his son and daughter-in-law, Mr. and Mrs. Jimmy Chalmers and family of Michel.

Mrs. Robert Rypien and family, accompanied by Mrs. Rypien's mother, Mrs. Mary Oley, and Miss Gayle Reghenas, all of Spokane, spent the past weekend visiting relatives in Natal. Mrs. Rypien and family and mother visited at the home of her brother-in-law and sister, Mr. and Mrs. Paul Chala and family while Miss Reghenas, who is attending Spokane Community College, visited her parents, Mr. and Mrs. Ettore Reghenas.

Joe Kozler of Qualicum Beach spent the past weekend visiting relatives and friends in Natal.

Mr. and Mrs. Herbert Travis of Red Deer are visiting with relatives in Natal.

Miss Sharon Whittaker, who is on the teaching staff at Nelson, spent the weekend visiting her parents, Mr. and Mrs. Jack Whittaker of Sparwood.

Randy Gris and Edward Chala, both attending Victoria University on Vancouver Island, spent the weekend visiting their respective parents, Mr. and Mrs. Reggie Gris and Mr. and Mrs. Paul Chala in Natal.

The annual Sisters' pantry shower, in support of the Sisters of the Atonement of St. Michael's Parish, was held in St. Michael's Hall at Natal. Tea was served by the members of the Catholic Women's League in the afternoon. In the evening a whist party, sponsored by the Mount Carmel Society, was also held.

Ainsworth

AINSWORTH — Mrs. J. B. *Fletcher left Friday for a three-*month trip to Australia.

The nuptial vows of Irene Vida Sodlosky and Bruce Allen Lang were exchanged before a background of pink and white gladioli and dahlias in the Blessed Sacrament Church.

The double-ring ceremony was conducted by Rev. J. Boyle and the wedding music was played by organist Miss Imelda Buckley.

The bride is the daughter of *Mr. and Mrs. Nicholas Sodlosky* and the groom is the son of Mr and Mrs. J. P. Lang, both families *of Nelson.*

Given in marriage by her father, the brunette bride wore a graceful floor-length gown with full chiffon skirt over satin with lace insert in front. The lace bodice featured a scalloped neckline and lilypoint sleeves. A train of chiffon and lace fell from a bow at the shoulders.

Her chapel length veil fell from the back of a crown of scalloped crown of lace and rhinestones. Her cascade bouquet was of yellow roses and white ribbon. Her mother's handkerchief was the "old" and "borrowed", her pearl earrings, gift of her groom, and her blue garter carried out the rest of the bridal tradition.

Mrs. Shirley Karasz, sister of the bride, was matron of honor and Miss Marilyn Lang, sister of the groom, and Miss Fern Cook were bridesmaids. All were identically gowned in floor-length turquoise crepe dresses with lace bodice and sleeves. They were fashioned on empire lines with *scooped neckline. Lace trains fell* from bows at their shoulders. Their headpieces were bows of *the same material as their* gowns, with matching net and they carried cascade bouquets of *white 'mums with lace ribbon,* both tinted to match their gowns. Their pearl drop necklaces were *gifts of the bride.*

Miss Donna Allen of Calgary, niece of the groom, as flower *girl, was dressed in yellow with* a flower headpiece and she carried a basket of button 'mums *tinted to match her dress.*

Mr. Arthur Lang, brother of the groom, was best man and Mr. Joe Karasz and Mr. Eric Turner were ushers.

Blue and white streamers decorated the reception hall along with white bells. The three-tiered wedding cake made by the mother *of the groom and decorated* by Mrs. H. D. Fisher, was embedded in white tulle sprinkled with pink roses. A miniature bride and groom under an arch of pink roses topped the cake.

MR. AND MRS. B. A. LANG
—Photo by Renwick Studio

Mr. Bill Cooper was master of *ceremonies. Telegrams were re*ceived from Mr. and Mrs. Phil Lang of Abbotsford, Mr. and Mrs. Nick Lasvita of Saskatoon, and Mr. and Mrs. Lindsay Sipley of Saskatoon.

Mr. Joe Karasz, Sr., was in charge of the music for dancing and Mrs. Jackie Turner looked *after the guest book.*

The bride's mother wore a becoming blue brocade dress with matching jacket, complemented by grey accessories and white carnation corsage. The groom's *mother chose a royal blue bro*cade dress with matching jacket, rose pink accessories and white carnation corsage.

For their wedding trip to Vancouver, the bride changed to a navy sheath with scooped neckline and matching jacket, lace-trimmed with three-quarter sleeves. Her accessories were pink and she wore a pink carnation corsage.

The couple are making their home at 711 Silica Street.

Out of town guests were Mr. and Mrs. F. V. Parker and Mr. D. J. Lang of Lethbridge; Mr. and Mrs. E. Lang and family of Kimberley; Mr. and Mrs. S. Tobiasson of Trail, Mr. and Mrs. J. Clarke of Vancouver, Mr. and Mrs. E. Solled and family of Osoyoos, Mr. and Mrs. J. E. *Allen and family of Calgary, and* Mr. A. Matheson of Salmo.

Willow Point

WILLOW POINT—The Willow Point Women's Auxiliary to St. Andrew's Church resumed their monthly meetings Thursday at the church hall, Mrs. V. C. Owen presiding.

Financial business was discussed. Mrs. C. W. Bailey of Ridgeway Road offered her house for a benefit tea to be held soon. The Christmas bazaar will be held in December, it was decided.

Annual meeting will be held at the November meeting.

Mrs. Norman Denny was tea hostess.

God's Healing Sermon Subject

"Bless the Lord, O my soul, and forget not all his benefits: who forgiveth all thine iniquities; who healeth all thy diseases."

The Psalmist's assurance of God's healing power is included in the Christian Science Lesson-Sermon *titled,* "Are Sin, Disease, and Death Real?" read in Christian Science churches Sunday.

The account of the Woman who was healed simply by touching the hem of Jesus' garment is also among the Scriptural readings.

Bazaar Big Success

AINSWORTH — A beautiful day and big crowd contributed to the success of a bazaar, sponsored by the Ainsworth United Church Women. Many came from Kaslo, Queen's Bay and Balfour for the season highlight.

Kaslo and district minister Mr. I. Prabhudas opened the bazaar with a prayer of thanksgiving for the women of the *world for their work in the* church. Proceeds totalled $150.

Mrs. McLellan and Mrs. J. Hale were in charge of the work table, Mrs. D. Campbell and Mrs. H. Hewat, the home baking and Mrs. R. Sherraden, the odds and ends table. Mrs. J. Sinclair, Mrs. W. Lane and Mrs. P. Misen were in charge of the tea tables.

How To Hold
FALSE TEETH
More Firmly In Place
Do your false teeth annoy and embarrass by slipping, dropping or wobbling when you eat, laugh or talk? Just sprinkle a little FASTEETH on your plates. This alkaline (non-acid) powder holds false teeth more firmly and more comfortably. No gummy, gooey, pasty *taste or feeling.* Does not sour. Checks "plate odor" (denture breath). Get FASTEETH today at drug counters everywhere.

7% ON SAVINGS
Compounded Semi-Annually
Withdrawable Anytime
Your Protection against Inflation!
Trans-Canada, serving as a mortgage bank, places investments of $500 or more exclusively in first mortgages, the safest investment known! Investors are registered as beneficiaries at Government Land Registry Offices. No other company provides this security.
For further information on how to protect your savings against inflation, clip and mail to:
TRANS-CANADA
JOINT MORTGAGES CORPORATION LTD.
"CANADA'S LEADING MORTGAGE BANKERS"
Birks Bldg., 718 Granville Street, Vancouver, B.C. 685-8268
(Assets under administration exceed $9 million)
Associated Companies:
TRANS-CANADA SAVINGS & TRUST CORP.
TRANS-CANADA MORTGAGE CORP.
(Largest Mortgage Investment Company in Western Canada)
Trail Office: R. C. Billingsley, 1248 2nd Ave. Phone 368-3680

YOU CAN BE SURE OF QUALITY AT OVERWAITEA

Fab — King Size Pkg. — 99c each

Sodas — Weston's, Salted or Plain; 2 lb. pkg. — 59c

Pacific Milk — 16 oz. tins — 6 for 89c — Case of 48 tins . . $6.99

Cake Mixes — Robin Hood; 19 oz. pkg. — 3 for $1.00

Niblet Corn — Green Giant 14 oz. tins — 5 for $1

Aylmer Soup — 7 Great Varieties 10 oz. tins. — 6 for $1

Bader Cookies — Family Pak. — 99c

Walnuts — Pine Tree, Chopped 16 oz. pkg. — 79c

Apple Juice — Sun Rype 48 oz. tins. — 2 for 79c

Baby Food — Heinz, strained. — 10 for $1

Coconut — Aloha, long shred 7 oz. pkg. — 2 for 39c

Tomato Soup — Clark's. 10 oz. tins. — 4 for 49c

Side Bacon — By the Piece . . . . . lb. 79c

Beef Liver — Sliced . . . . . lb. 43c

Skinless Sausage — Campfire Brand. 1 lb. pkgs. . . . . 2 for 98c

POTATOES — 20 lb. cello. Gems. 79c

GRAPEFRUIT — Florida Reds — 8 for $1

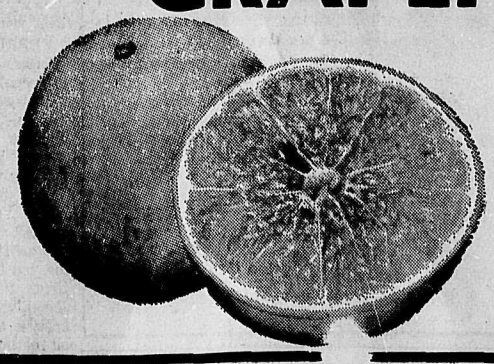

OVERWAITEA FOODS 1915-1966

Prices Effective
Tuesday - Saturday
October 11th to 15th

SWEET DREAMS—A hand-carved, painted bed is studied by Paul J. Smith, director of New York's Museum of Contemporary Crafts. The bed is one of dozens on display at the unusual exhibit.

A SHINING EXAMPLE—Each of the 10 children in the Amick family in Salisbury, N.C., has his or her own job to do. Kent is taking care of his chore.

NICE CATCH. Frolicking during a break from filming "Don't Make Waves" at Malibu Beach, Calif., actress Sharon Tate bounces off a trampoline into the brawny arms of David Draper, the current "Mr. America."

AIR FOILED—Jim Hall's new Chaparral racing car ppears about ready to take off, but that unique Fiberglas air foil "wing" has just the opposite effect. As the front end of the wing dips down, air pressure forces the car's body down, holding it to the road.

Get Your Centennial Series

CANADA SAVINGS BONDS

From Your Local Dealer, NOW!

P. E. POULIN & CO., LTD.

STOCKS AND BONDS

Phone 352-7217 Nelson, B.C. 458 Ward St.

SEIZE SHIP

TOKYO (AP) — A Japanese fishing vessel with two crew members aboard was seized Sunday by a South Korean patrol boat between Cheju and Tsushima islands for alleged violation of a restricted fishing zone, Japan's Maritime Safety Agency reported. It said the Hoei Maru, 4.6 tons, was taken to Pusan. It was the second *seizure of a Japanese fishing* boat by South Korea since a Japan - South Korea fishing agreement went into force. The earlier vessel was released.

LONDON (AP) — Moscow radio, in an English - language broadcast Sunday, reported "growing discontent" among the people of China over the activities of the militant young Red Guards. A broadcast beamed to Britain said: "The Chinese press admits countrywide rioting and the manifestations of anarchy and clashes between these teen-age gangs and the workers and farmers. In addition to the attacks on Communist party committees the anti - soviet campaign is being stepped up."

Your Individual Horoscope

By Frances Drake

Look in the section in which your birthday comes, and find what your outlook is, according to the stars,

For Wednesday, October 12, 1966

MARCH 21 to APRIL 20 (Aries)—Your approach to people and problems will be most important now. No matter how trying the circumstances, display your innate good sportsmanship. Anyone can smile when the going is good!

APRIL 21 to MAY 21 (Taurus) You will probably discover that you have more responsibilities to handle than anticipated, so be systematic. Revise your schedule if necessary and eliminate all non-essentials. Avoid anxiety. You can cope with all.

MAY 22 to JUNE 21 (Gemini) Capitalize on all your talents and direct your considerable energies into the most profitable channels. You may find some areas a bit difficult, but an auspicious Mercury will see you through handily.

JUNE 22 to JULY 23 (Cancer) — Clear-headed thinking needed now — especially if holding conferences, in discussions of any sort, or if considering what looks like a "bargain."

JULY 24 to AUGUST 23 (Leo) Get at the "pulse" of matters. With a definite sense of day's needs (which may call for some revision or improvements in plans) and calm deliberation, you can turn in a smart performance.

AUGUST 24 to SEPTEMBER 23 (Virgo)—Some misleading influences prevail. Be careful how you interpret the words and actions of others, and be especially alert to possible distortions of fact. Take no action until absolutely certain where you stand.

SEPTEMBER 24 to OCTOBER 23 (Libra)—As with many others now, you will have to emphasize both discretion and discrimination in dealing with unexpected situations and give careful thought to the motivations of others. Confusion could result if you don't' have facts.

OCTOBER 24 to NOVEMBER 22 (Scorpio)—Finesse and, possibly, a more original treatment will brighten everyday routine and stimulate your mind in more taxing matters. A good "break" in the offing.

NOVEMBER 23 to DECEMBER 21 (Sagittarius)—Planetary influences somewhat mixed but, in general, you can expect "fair weather" mostly. Just don't take success for granted. Striving, bucking obstacles, serenity will be needed.

DECEMBER 22 to JANUARY 20 (Capricorn)—You can achieve much, if you go about things in the right way — and with confidence. Do as much as you can to advance your status, of course, but do put quality before quantity.

JANUARY 21 to FEBRUARY 19 (Aquarius)—Natives of your Sign will also have to be alert to deceptive influences now. Don't allow those with distorted minds and warped viewpoints to sway your better instincts, and don't become involved in activities which your better judgment tells you are not for you.

FEBRUARY 20 to MARCH 20 (Pisces)—Study propositions and the people behind them. Neither make agreements too quickly nor daily so long that you lose chances. Once decided on your course, however, back up your decision with sound action.

YOU BORN TODAY: Governed by Venus, you are innately refined, friendly, fair - minded and artistic. You are gregarious, too, but tend to be unyielding at times. Harmony is necessary to the Libran, so strive ever to keep it an underlying factor in all relationships

DAILY CROSSWORD

ACROSS
1. Drinking aid
6. Small plots of land
11. Small African antelope
12. Ascended
13. Capital: Peru
14. Cowlike
15. Cerium: sym.
16. Arranged in a series
17. Behold
18. In advance
19. Food
21. Move, as a dog's tail
24. Shade of red
5. Size of type
27. Before
28. Beirut is here
30. Girl's name
31. Pronoun
32. Seize
35. Music note
36. Belonging to a writer of fables
37. Dimension
39. An herb used in cooking
40. Broaden
41. Grin
42. Smells

DOWN
1. Sun god
2. French flag
3. Congealed dew
4. Arabian garment
5. Island group between U.S. and So. Am.: abbr.
6. That can be distributed proportionally
7. Black and blue
8. Largest continent
9. Canvas shelter
10. Dagger
14. Part of "to be"
16. British cousin of the chaffinch
17. Thread
18. Candlenut tree
20. Anger
21. Pale
22. Container for perfume
23. Factor
26. Merry
29. Old measures of length
30. Damage
32. Talks
33. Quantity of paper
34. U.S. holly
35. Dog's name
37. Man's nickname
38. Half *ems*
40. Armed forces rank: abbr.

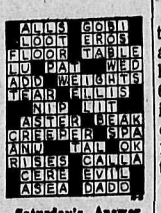

Saturday's Answer

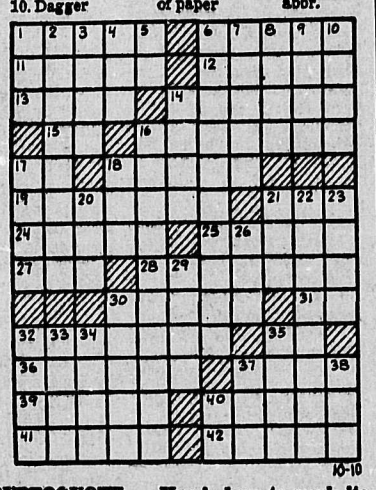

10-10

DAILY CRYPTOQUOTE — Here's how to work it:

A X Y D L B A A X B
is L O N G F E L L O W

One letter simply stands for another. In this sample A is used for the three L's, X for the two O's, etc. Single letters, apostrophies, the length and formation of the words are all hints. Each day the code letters are different.

A Cryptogram Quotation

T J L O M T E O M T K R W F P S I W R F J D I S O P F Y W R Z I R T L S O P T E R J Y D R K M S M T R. — F R T R S P

Saturday's Cryptoquote: THE FINEST WORDS IN THE WORLD ARE ONLY SOUNDS IF YOU CANNOT COMPREHEND THEM.—FRANCE

(C 1966, King Features Syndicate, Inc.)

EX-AMBASSADOR DIES

HELSINKI (Reuters) — Arturi Lehtinen, former Finnish ambassador to Canada, died here Sunday night at the age of 69. Lehtinen was consul-general in New York from 1953 to 1959, charge d'affairs in Ottawa from 1959 to 1960 and ambassador there until 1963.

VISITS FRANCE

NICE, France (Reuters) — Bulgarian Premier Todor Zhivkov arrived here Monday from Sofia on a week-long tour in which he hopes to improve political, cultural and trade relations with France. It is his first visit to a Western country since the end of the second world war.

DAILY CROSSWORD

ACROSS
1. Pains
6. Units of illumination
11. Topic
12. Half diameters
13. Egyptian god of day
14. Command
15. Blunders
16. Unexploded bomb
17. Music note
18. Natrium: sym.
19. Help
20. Barnyard fowl
21. Coat part
24. Crazes
25. Shell holes
27. Infrequent
29. In high spirits
32. Shield
33. Belonging to a Biblical city
34. Greek letter
35. Close to
36. Egyptian god
37. Apostle of Christianity
39. Competitor
41. Himalayan mammal
42. Call up, as memories
43. Insert
44. Sand dunes
45. Plague

DOWN
1. "City of the Violet Crown"
2. Sung by a choir
3. Frau's helpmeet
4. Ostrich-like birds
5. French pronoun
6. Arrogant
7. Firm
8. Strange
9. Arranged in layers
10. Warning signals
16. Weight-watchers
19. Hollywood name
20. Biblical verb
22. Beige
23. Before
24. Friar's title
26. Overhead trains
27. Raised
28. Energetic
30. Oozes out
31. Make larger, as the pupils
33. Congo river: poss.
36. Cook
37. Window part
38. Handle
40. German title
41. Abyss

Yesterday's Answer

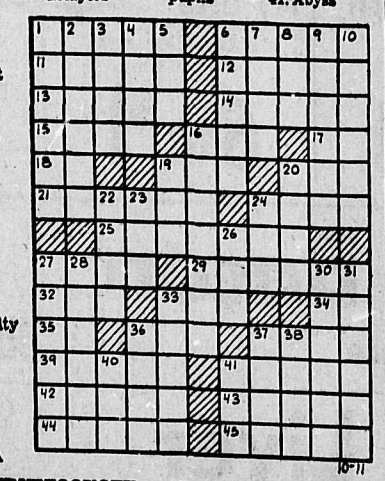

10-11

DAILY CRYPTOQUOTE — Here's how to work it:

A X Y D L B A A X B
is L O N G F E L L O W

One letter simply stands for another. In this sample A is used for the three L's, X for the two O's, etc. Single letters, apostrophies, the length and formation of the words are all hints. Each day the code letters are different.

A Cryptogram Quotation

Y U A G Y M S J P D S I T J U A A G Y B M W P E R S L R U R G M I S G D Y S B E U U W S T. — E R U A G M G H S A K C M

Yesterday's Cryptoquote: NOTHING HINDERS A CURE SO MUCH AS FREQUENT CHANGE OF MEDICINE. — SENECA

(C 1966, King Features Syndicate, Inc.)

MENU Magic

from the TEST KITCHEN

Sandwich Pleasers

When it's sandwich time around your house, improvise with our good Canadian cheese! It combines with almost any sandwich filling, adding fine flavor and extra nutrition. Gives sandwiches a personality too, that pleases the whole family.

For Your Young Mods

Build the following Shaggy Buns using your favorite cole slaw mixture, canned corned beef and Canadian processed cheese. Start with split Kaiser rolls, and spoon the cole slaw onto each bun. Top with a slice of corned beef, spread with prepared mustard and top with sliced cheese. Broil, open-face until the cheese is bubbly. Delicious with milk shakes come Saturday night!

The Youngsters

will grin with delight when they unpack these Lunch-Box Hot Dogs. Cut processed cheese into sticks, about ¼-inch thick and 4-inches long, and roll a slice of bologna around each one. Tuck into buttered hot dog rolls and wrap individually.

Your Armchair Quarterback

and his friends will be ready for Cheese-Onion Snacks by half-time. Mix 2 cups shredded Canadian cheddar (about ½ pound) with ⅓ cup mayonnaise, ½ teaspoon Worcestershire sauce and a dash of Tabasco sauce. Use this mixture to top open-face ham and onion sandwiches . . . on rye of course! Broil until golden brown. You'll have enough for 8 sandwiches.

Your Own Friends

will chitchat happily over tiny Cheddar Shrimp Bun-wiches. Make up the filling from a 4½-ounce can shrimp, ¾ cup shredded cheddar, ¼ cup mayonnaise, and 1 teaspoon vinegar. Rinse and drain shrimp, mash slightly and mix in the other ingredients. Fill small finger rolls, wrap in foil and bake in a 350°F oven 10 to 15 minutes.

Do-It-Yourselfers

might try a grilled cheese and peanut butter on rye for a change. We like to use the chunky style peanut butter; spread it on buttered rye bread, add a slice of processed cheese, a thin slice of Spanish onion and top with a second slice of rye. Sauté in a little hot butter and it's ready in seconds.

Dairy Foods Service Bureau

Prepared by the Home Economists of THE CANADIAN DAIRY FOODS SERVICE BUREAU
30 Eglinton Ave. E., Toronto 12, Ont.

(2) Oct.

double your money with Canada Savings Bonds Centennial Series

Centennial Series Canada Savings Bonds offer you their highest interest yield ever—5.48% a year when held to maturity.

The new Bonds pay annual interest at the rate of 5% for each of the first four years; 5½% for each of the next three years; 5¾% for the following year and 6% for each of the last five years—a total of $72.25 in interest on every $100 Bond.

And for the first time, there is a special compound interest option. To take full advantage of it, leave all the annual interest uncollected until Nov. 1, 1979, and you will get interest on your interest, amounting to $27.75 extra on every $100 Bond.

It all adds up to total interest of $100 on every $100 Bond. It's a safe, sure way to save. DOUBLE YOUR MONEY with Canada Savings Bonds Centennial Series.

This Series retains all the traditional features which make Canada Savings Bonds Canada's most favoured investment.

They are still easy to buy for cash or on instalments where you work, bank or invest.

You may buy as little as $50 or as much as $10,000. Every Canadian resident may buy up to this limit. So can estates.

They are still simple to cash, anytime, at any bank in Canada for their full face value plus earned interest. Just fill out the redemption form on the Bond, present it to your bank and you'll get your money right away.

And now they're better than ever to keep with the highest interest yield ever and interest on interest. DOUBLE YOUR MONEY with Canada Savings Bonds Centennial Series.

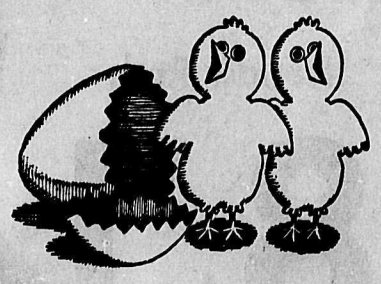

C-00

CRASH KILLS 11

HOUMA, La. (AP)—A civilian helicopter plunged into a choppy Gulf of Mexico Saturday apparently killing the 11 persons aboard. "There are no survivors as far as we can tell," said Frank Lee, an official of Petroleum Helicopter Company, a firm that ferries offshore workers between gulf oil rigs and the mainland.

ON THE AIR

PACIFIC DAYLIGHT TIME

CKLN PROGRAMS

1390 ON THE DIAL — 96 MC CABLE FM

TUESDAY, OCTOBER 11, 1966

6:00—News
6:10—The Morning Program
6:40—Farm Fare
6:45—Chapel In the Sky
7:00—News
7:05—Wake Up Time
7:25—Sports News
7:30 -News
7:35—Wake-Up Time
8:00—News
8:05—B.C. News and Weather
8:10—Bill Good Sports News
8:15—Wake Up Time
8:30—Preview Commentary
8:35—Opening Markets
8:40—Wake-Up Time
9:00—News
9:10—Roads
9:15—Open Line
9:59—DOOTS
10:00—News
10:05—Memory Lane
10:55—Assignment
11:00—News
11:05—Morning Melodies
11:40—The Archers
11:55—Assignment
12:00—Jackie Gleason Music
12:15—Sports News
12:25—News
12:30—Musicale
1:00—News-in-a-Minute
1:01—Music
1:40—B.C. Farm Report
1:45—Sacred Heart
2:00—Big Band Beat
2:30—News
2:33—Trans-Canada Matinee
3:30—Back to the Bible
4:00—News
4:10—Sports News
4:15—Pops Parade
4:55—Assignment
5:00—Weather
5:05—Bill Good Sports
5:10—Ted Reynolds Sports
5:15—News
5:20—Rolling Home Show
5:40—Business Barometer
5:45—News
5:50—Strikes and Spares
6:00—News
6:01—Countrytime
7:00—News
7:03—B.C. News
7:10—John Fisher
7:15—Chapel in the Sky
7:30—Christian Frontiers
8:00—News
8:03—CBC Tuesday Night
10:00—News
10:15—Great Men in Literature
10:30—This Is My Story
11:00—News

CBC PROGRAMS

TUESDAY, OCTOBER 11, 1966

6:00—The A.M. Show
7:45—Morning Devotional
7:57—A.M. Show and Newscasts
8:35—Max Ferguson Show
9:00—News and Report
9:10—Pacific Express
9:59 Time Signal
10:00—News
10:03—Along the Way
10:55—Assignment
11:00—Along the Way
11:40—The Archers
11:55—Assignment
12:00—Along the Way
1:00—Stories
1:00—The Feminine Touch
1:15—Gordie Tapp Show
1:45—Network Resume
2:00—Big Band Beat
2:30—News
2:33—Matinee With Pat Patterson
3:30—Off the Record
3:55—Assignment
4:00—News
4:03—Canadian Roundup
4:10—Off the Record
4:55—Assignment
5:00—News
5:05—Sport Desk
5:10—Sport Spotlight
5:15—Tempo
5:30—News
5:35—Business Barometer
5:40—From the Capitals
5:45—Tempo
6:00—News
6:15—Todoys Editorial and Speaking Personally
6:30—Cool Sounds
7:00—News
7:03—Music Scene
7:30—Christian Frontiers
8:00—News
8:03—Tuesday Night
10:30—News
10:45—Great Men in Literature
11:00—CBC Tuesday Night
12:00—News
12:03—Land and Marine Weather
12:05—After Hours
1:00—News
1:03—Recorded Music

WEDNESDAY, OCTOBER 12, 1966

6:00—News
6:10—A.M. Show and Newscasts
7:45—Morning Devotional
7:55—A.M. Show and Newscasts
8:35—Max Ferguson Show
9:00—News and Reports
9:10—Pacific Express
9:15—Network Test
9:30—Pacific Express
9:45—Playroom
9:59—DOOTS
10:00—News
10:00—Along the Way
10:55—Assignment
11:00—News
11:03—Along the Way
11:40—The Archers
11:55—Assignment
12:00—Along the Way
12:15—News and Weather
12:30—B.C. Farm Broadcast
1:00—Stories
1:15—Gordy Tapp Show
2:00—Swing
2:10—News
:33—Trans-Canada Matinee
3:30—Off the Record
3:55—Assignment
4:00—News
4:10—Off the Record
4:55—Assignment
5:00—News
5:05—Sports
5:15—Tempo
5:30—News
5:35—Business Barometer
5:40—From the Capitals
5:45—Tempo
6:00—News
6:15—Today's Editorial and Speaking Personally
6:30—Two for the Show
7:00—News
7:03—Music Scene
7:30—CBC Halifax Orchestra
8:00—News
8:03—Between Ourselves
9:00—Midweek Theatre
10:00—News
10:15—Topic for Tonight
10:30—Distinguished Artists
11:00—News
11:03—Hermit's Choice
12:00—News
12:03—Land and Marine Weather
12:05—After Hours
1:00—News
1:03—Musicale

TELEVISION FOR TODAY

PACIFIC DAYLIGHT TIME

* —Live Program (C)—Color Program

KREM-TV — Channel 2

8:00—Red Skelton Hour
6:30 Rawhide
7:30 Combat * (C)
8:30 The Rounders * (C)
9:00 The Pruitts of South Hampton *
9:30 Love on a Rooftop * (C)
10:00 Fugitive * (C)
11:00 Nightbeat
11:30 "On the Threshold of Space"

KXLY-TV — Channel 4

7:30 Daktari * (C)
8:30 The Red Skelton Show * (C)
9:30 Petticoat Junction * (C)
10:00 Danny Kaye * (C)
11:00 11 o'Clock News
11:15 University of Wash.-USC (C) Hilites Football
12:15 Big Four Movie

KHQ-TV — Channel 6

7:00 Bold Journey
7:30 Girl From U.N.C.L.E. * (C)
8:30 Ocasional Wife * (C)
9:00 Tuesday Night at the Movies — "Mister Cory"
11:00 News and Weather * (C)
11:30 Tonight with Carson * (C)

CJLH-TV — Channel 7, Lethbridge

MOUNTAIN STANDARD TIME

12:00—Luncheon Date
12:30—Search for Tomorrow
12:45—Guiding Light
1:00—Luncheon Date
1:30—As the World Turns
2:00—Hancock's Half Hour
2:30—Girl Talk
3:00—Take Thirty
3:30—The Edge of Night
4:00—Communicate
4:30—Adventure
5:00—Hollywood and the Stars
5:30—Music 'Hop
6:00—News and Intermezzo
6:30—The Green Hornet
7:00—Gilligan's' Island
7:30—Reach for the' Top
9:00—Wojeck
10:00—CBC Newsmagazine
10:30—Architecture
11:00—CBC National News
6:00 Woody Woodpecker (C)
11:19—View point

CBC-TV — Nelson, Channel 9; Trail, Channel 11, Castlegar, Channel 3; Cranbrook, Channel 10

WEDNESDAY

12:00 Luncheon Date
12:30 Noon Show
1:00 Wackiest Ship in the Army
2:00 Take a Chance
2:30 Something for the Ladies
3:00 Take Thirty
3:30 Edge of Night
4:00 Communicate
4:30 Time for Adventure
5:00 Woody Woodpecker
5:30 Round Up
6:00 Nation's Business
6:15 Sports, Weather, News
6:30 Lost in Space
7:30 Love on a Rooftop
8:00 Green Acres
8:30 Bob Hope
9:30 Festival
11:00 CBC News
11:20 Final Edition News
11:25 Late Nite — Cara Williams

(Programs subject to change by stations without notice.)

WHAT THE HECK IS IT?—A strangely-marked bird found exhausted and unable to fly is held in Los Angeles by John Rozier, county pound kennelman. The bird has talons like a vulture, a bill like a heron and the coloration of a pheasant. It has the temper of a game rooster and is the size of a hawk. And it will eat nothing except cat food.

MOON VIEW OF EARTH—This is a new picture of Earth, taken by the U.S. Lunar Orbiter 1 last August 23 and released by Boeing Company in Seattle, Wash. The picture was taken while the spacecraft was travelling 2,240 miles an hour 745 miles above the Moon. The Moon's eastern horizon is 1,400 miles away.

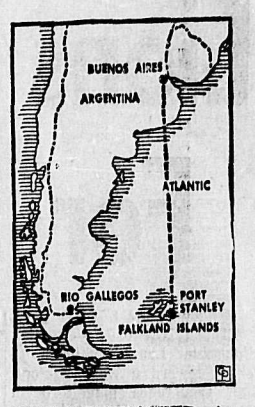

PLANE HIJACKED—An Argentine Airlines DC4 passenger plane bound from Buenos Aires to Rio Gallegos with 32 persons aboard was hijacked in mid-air by an ultra-nationalist youth group and forced to fly to the Falkland Islands. The plane landed safely at Port Stanley, nearly out of fuel, and the hijackers proclaimed "symbolic possession" of the islands, Birtish-governed but claimed by Argentina.

Horse and speeder days are gone from Ernie Martin's workday world

But something more than ordinary highway vehicles are needed to get this B.C. Telephone Company district repairman around his McBride service territory.

Ernie Martin was a young man in search of a new life when he left his native Switzerland. His father and his grandfather and many of his relatives were bakers, but he had no desire to follow in their footsteps.

He chose a new country in which to find a new career and came to Canada as an immigrant under contract to work on a farm. On arrival, he went straight to McBride.

That was in 1950. Ernie knew little of McBride then and McBride, a tiny village 147 miles east of Prince George, knew even less of him.

All-Around Telephone Man

Time brings change. Ernie Martin found his career in the telephone industry after trying his hand at several occupations in farming, lumbering and railroading during his first years in his new home. McBride's population has nearly doubled since then to its present 800. And the community and Ernie have come to know each other intimately.

Today, Ernie Martin is the B.C. Telephone Company's district repairman at McBride, one of 44 such all-around telephone men who serve in smaller communities throughout British Columbia.

In this capacity, he enters the homes and businesses of residents of McBride and vicinity to install their telephones. He also repairs these telephones when necessary and maintains both the lines and the automatic exchange switching equipment through which they are linked. He puts radio telephones into their camps and their vehicles and he maintains these phones along with the central antennas through which they work.

In a tracked vehicle like the one pictured above, he travels the sometimes muddy, sometimes snow-buried access roads to microwave sites to maintain long-distance transmission facilities.

Like other telephone men in many parts of British Columbia, he's still found frequently on snowshoes during his winter-time line work. But his days of horseback and railroad speeder patrols are gone now.

Ernie became a telephone man in 1957 as a part-time employee hired to maintain the first telephone exchange in McBride. Within a year, his job was full-time and gradually, as the village and telephone service grew, he acquired more responsibilities and greater skills, learning as he worked, first through book studies and later through special company training programs.

They Know Him Well

Gradually, too, he became more and more a part of the life in the community, where today he greets by first name nearly every one of the more than 400 telephone customers he serves directly.

McBride knows Ernie Martin well today —perhaps as the village commissioner responsible for the water works, or as a hospital board member, or chamber of commerce vice-president, or Robson Valley Television Association secretary, or as volunteer fireman. He is all of these.

He also is McBride's telephone man, a short, jolly individual with freckled face and red hair who wears thick, horned-rimmed glasses and speaks with his customers in English, French, German or Italian as the occasion warrants.

He is one of more than 7,000 B.C. Telephone people, each one of them as important to his or her community as Ernie Martin is to McBride. All play essential roles in maintaining, operating and expanding the company's $450 million communications network to provide British Columbians with telephone service so vital today.

THE MARTINS HAVE EXPANDED

Ernie Martin was born 38 years ago in Liestal, Switzerland and grew up in Basel. He was 21 when he came to Canada and settled in McBride.

Three years later, he sent for his fiancee, Ines, who left her native Mulhouse, Alsace-Lorraine in France to come to McBride.

In January, 1953, when snow was piled high in the streets and the temperature was below zero, they were married.

Together they have met the challenge of establishing a new life in their adopted country, where they became citizens in 1958, and together they are raising five new citizens of McBride, four sons and one daughter.

"This is a land of opportunity," Ernie Martin says today, "and we love it."

Lions Win Again in Bid For WFC Playoff Berth

By JOHN SHORT

EDMONTON (CP) — British Columbia Lions continued to climb toward a Western Football Conference playoff berth Monday by rumbling to a 19-7 triumph over Edmonton Eskimos before 18,003 fans.

Powered by fullback Larry Eilmes, who smashed for 153 yards in 22 carries, B.C. dominated the game until the fourth quarter when Bill Redell replaced Randy Kerbow at quarterback for Edmonton.

Eilmes earned most of his yardage on charges against the thin Edmonton middle. He scored one touchdown and Willie Fleming the other as B.C... led 8-0 at half time and 11-0 after three quarters. The first quarter was scoreless.

Bill Mitchell contributed a field goal, two converts and a single on a wide field goal attempt. Neil Beaumont punted for the final point.

Tommy-Joe Coffey did Edmonton's scoring. He hauled in a 18-yard pass from Redell for a touchdown and added the convert.

The victory propelled Lions within three points of Edmonton, Calgary Stampeders and Winnipeg Blue Bombers, all tied for second in the five-team league.

It was B.C.'s second win in a row and Edmonton's fifth game in succession without a victory.

Lions established field position in the first quarter by restricting the feeble Edmonton offence, but a tenacious defensive crew failed to yield until Roy Shatzko blocked an attempted quick kick shortly before the intermission. Kerbow's punt wobbled eight yards to the Edmonton 40 and B.C. scored in four plays.

Munsey sprinted for 10 and Eilmes carried for 16, nine and five yards in succession. Mitchell's convert trickled through off the goalpost.

TRIED FOR FIFELD GOAL

Successive incompletions from the Eskimo 17 late in the half forced Lions to settle for their eighth point on a wide 17-yard field goal attempt by Mitchell.

An interception by Tom Brown at the B.C. 33 about half way through the third quarter killed Eskimos' first promising drive. From there, quarterback Joe Kapp used Bill Munsey, Willie Fleming and Dave Morton as targets, as Lions reached the Eskimo 10 in nine plays. Mitchell rapped his field goal from the 17.

Kerbow, still unable to generate an offence, chased B.C. to its 28 with a long punt. But Lions struck quickly. The march to their second touchdown encompassed seven plays, including 18 and 16-yard bursts by Eilmes and a 25-yard ramble by Fleming. Fleming slipped off tackle for four yards to score.

After Redell took over, Edmonton scored quickly. Redell steered the club 79 yards in eight plays. He found Jim Thomas and Coffey for key receptions on the way.

PUNTED 74 YARDS

Beaumont's single, halfway through the final quarter, came on a 74-yard punt that rolled past Gary Lefebvre and Trent Walters into the end zone where Lefebvre conceded.

The B.C. offence compiled 436 yards and 24 first downs. Kapp completed 11 of 18 passes for 152 yards to complement a rushing game that earned 284 yards. Edmonton managed 15 first down on a total gain of 197 yards. Edmonton rushed for 119 yards and passed for 78.

Redell completed seven of eight passes for 64 yards and Kerbow, hampered by a small cast to protect a cracked bone in his right hand, managed 14 yards on four completions in 11 deliveries.

Fullback Butch Pressley led Edmonton rushers with 46 yards in 11 carries.

Hamilton Still Has Chance To Catch Ottawa for Top Spot

By JIM CRERAR

HAMILTON (CP) — Joe Zuger kicked a 47-yard single on the last play of the game to give Hamilton Tiger-Cats an 8-7 victory over Winnipeg Blue Bombers in a Canadian Football League interlocking game Monday.

he victory kept alive Hamilton's faint chance of catching Ottawa Rough Riders for first place in the East.

Winnipeg tied the score 7-7 with an unconverted touchdown by Bill Cooper in the third quarter and contained Hamilton for much of the fourth.

But the Ticats, with a stiff wind of 20 to 35 miles an hour at their backs, finally worked their way over the midfield stripe and with four seconds showing on the clock Zuger punted from the Winnipeg 47.

The ball sailed deep into the Bomber end zone where Cooper caught it. He cut to his left and dashed for the goal line in an effort to run the ball out.

He was nailed just inches short by Dick Cohee, who bounced him out of bounds for the winning point.

The Ticats got all their points on kicks. Don Sutherin booted a 44-yard field goal early in the second quarter and Zuger followed with three singles of 57 yards, 45 yards and 55 yards.

That wiped out a 1-0 lead Winnipeg took on Norm Winton's single on a wide fieldgoal attempt from the Hamilton 33 in the first quarter.

Hamileton led 6-1 at the half.

The Ticats made it 7-1 on a single by Sutherin early in the third quarter, but Winnipeg drew even on a circus catch of a 38-yard pass by Ken Ploen playing his first game since recovering from a bruised kidney suffered a week ago.

Cooper snared the pass over his shoulder between the Hamilton goal posts. Winton's convert was wide and left the score tied 7-7.

What *does* the Bank of Montreal offer you?

Basic Banking, that's what! Basic Banking is based on the fact that nine times out of ten when you enter a bank, you are looking for service in one of three basic areas—savings, personal chequing or current accounts. Other services you may use once in a while, but these three services cover your day-to-day banking needs. Basic Banking means simply that we have geared our branch offices to give you absolutely top performance in these three vital services. With Basic Banking, you'll get your banking done pleasantly and efficiently and be on your way in a matter of minutes. Basic Banking doesn't eliminate other banking services, of course. On the contrary, you'll find a more complete range of financial services at the Bank of Montreal than at any other type of financial institution. Wouldn't Basic Banking be the answer to *your* banking needs?

"MY BANK" TO 3 MILLION CANADIANS

BANK OF MONTREAL

"Sorry, No Giveaways
Sorry, No Tiger-tails
Sorry, No Samples
Sorry, No Stamps... at Canada's First Bank"

WEEKEND FOOTBALL

By The Canadian Press

SUNDAY

National League

Atlanta 20 Washington 38
Baltimore 17 Chicago 27
Green Bay 20 San Francisco 21
Los Angeles 14 Detroit 7
New York 19 St. Louis 24
Philadelphia 7 Dallas 56

American League

Miami 10 Oakland 21

Man-Sask Junior

Regina 64 St. James 31
Winnipeg Weston 10 Saskatoon 16

B.C. Junior Semi-Final

Vancouver 14 North Shore 4
(First game of a two - game total-point series)

NORFU

Kirkland Lake 0 Timmins 39

SATURDAY

Canadian League

Winnipeg 21 Ottawa 40
Calgary 35 Saskatchewan 16

American League

Boston 30 Buffalo 10
San Diego 16 New York 17
Denver 10 Kansas City 37

National League

Pittsburgh 10 Cleveland 41

Continental League

Montreal 28 Orlando 27
Norfolk 17 Brooklyn 24
Charleston 16 Toronto 14
Philadelphia 20 Richmond 13

Ont.-Que. Athletic Assn

Toronto 28 Queen's 19
McGill 8 Western 24

Ontario Intercollegiate

Waterloo 1 McMaster 27
Guelph 35 Montreal 20
Sudbury 0 Ottawa 70

ORFU Senior

St. Catharines 0 Sarnia 28

Ott-St. Lawrence

Macdonald 7 Bishop's 29

Bluenose

New Brunswick 26 Dalhousie 6
St. Francis x 58 Mount Allison 0

Exhibition

Acadia 46 Searwater 20

Argos Still In

MONTREAL (CP) — Toronto Argonauts kept their slim Eastern Football Conference playoff hopes alive here Monday afternoon when they downed Montreal Alouettes 9-8 on the strength of Dave Mann's single with less than one minutes left to play.

Mann sailed his 40-yard punt into the end zone despite the presence of three Alouette defenders stationed there to return the kick. The ball bounced and ended up outside the sidelines.

Leafs Blank Dynamiters But Lose 3-2 to Spokane

Spokane Jets and Nelson Maple Leafs hacked their way in typical Jets-Leafs style to a two-all tie at the end of regular play, the tie breaker and winning goal being claimed by Spokane's Bud Bodman in overtime in Nelson Monday night.

It was Nelson's first loss in three games.

Following a scoreless first period, Nelson's Gary McQuaid was able to squeeze between a pile of players in front of Spokane goalkeeper Dave Cox anl slip one home at 1:14 of the second period.

Lorne Nadeau slid one under fallen Nelson goalie Don Holmes at 6:07 to return the favor.

Don Borgeson broke free at about the 11-minute mark and was awarded a penalty shot after a tripup by Spokane.

He shot high missing the net, then slapped the puck into the crowd in disgust, earning a ten-minute misconduct at 11:26.

In period No. 3, Tom Rendall broke the tie for Spokane at 2:48 following a fast flip in front of the net by defenceman Tom Hodges.

Following a number of close calls on Spokane goalie Cox, Gary McQuaid finally flipped in goal No. 2 for the Leafs to tie it again.

At 1:11 of the first overtime period Bodman made the winning move following a close in three-man pass play in front of Goalie Holmes. Jim Chow finally flipped him the puck across the goal mouth and he made the play without error.

In the overtime period, Felix LaVallee of the Jets and Rod Collins of the Leafs were chased off for ten-minute misconducts following a mixup involving most of the players.

SUMMARY:

First Period: No score.

Penalties: Leiman, 7:39; Boychuck; Mowery, 1:45; Hooker, 13:56.

Second Period: 1. Spokane, Nadeau (Chow, Gould) 6:07; 2. Nelson, Borgeson (Owen, Arnett)

Penalties: Borgeson (10-min. misconduct) 11:26.

Third Period: 3. Spokane, Rendall (Hodges, Kenny) 2:48; 4. Nelson, McQuaid (Borgeson, Ruzika) 7:30.

Penalties: Nadeau, 15:35; Holden, 15:35.

Overtime: 5. Spokane, Bodman (Collins, Chow) 1:11.

Penalties: LaVallee (10-minute misconduct(6:47; Leiman, 6:47; Barr, 6:47; Collins (10-minute misconduct) 6:47; Holden 6:47; Chernenko, 6:47.

Shots on goal:

Spokane	10	11	16	4—41
Nelson	12	4	6	2—24

By JOHN KOROBANIK
Daily News Sports Editor

Nelson Maple Leafs, backed by the outstanding netminding of newcomer Don Holmes blanked Kimberley Dynamiters 7-0 Saturday night, recording their second consecutive victory over the defending Western International Hockey League champions. For the Leafs it was a great home opener as some 1600 fans wanted their questions answered.

Murray Owen, who scored the winning goal in the Leafs' Friday night win ,accounted for what again proved to be the winner when he converted a pass from rookie Rod Collins early in the first period. Centreman Leroy Mowery made it 2-0 in the opening session and Gary McQuaid extended it to 3-0 by the end of the second.

Wally Chernenko, a utility forward - defenceman last year who didn't score his only goal until the final weeks of the season, started the Leafs rolling in the final stanza with his first goal of the season.

Buck Crawford, Gail Holden and Don Borgeson completed the route with single markers.

EARNED SHUT OUT

Holmes kicked out 23 shots as he well earned his shutout, foiling Wayne King on a clean breakaway in the first period, doing acrobatics to stop Walt Peacosh at the side of the net in the second, and coming up with two big skate saves in the final 20 minutes to preserve the whitewash. With time runing out, the 26-year-old netminder who toiled for Rossland Warriors for the past few seasons, was noticeably excited and nervous as he directed the club to the final whistle.

In contrast to Friday's night's season opener in Kimberley, the two clubs played clean, fast hockey with only one mix-up, that coming early in the third period.

Nelson playing-coach Frank Arnett saw limited action as he sat back and looked closely at the club. Arnett had McQuaid centering Owen and Borgeson; Mowery between Crawford and Corky Agar and Holden with Brian Russill and Cherenko. Collins was back on defence with Bill Steinke, Stan Ruzicka and captain Hugh Hooker.

Dynamiter coach Les Lilley donned the blades Saturday night in a neffort to get the club rolling. With Ken McTeer retired Wayne King was insterted at centre with Peacosh and Dick Vincent. But Peacosh, the league's leading scorer last year with a record 118 points, missed the playmaking McTeer.

John Manchester, Kimberley native Bobby Muir and newcomer Bob Pollock formed another unit for the Dynamiters while Wally Souter centred Marcel Mongrain and Vic Petrychko.

TWO NEWCOMERS

On the blueline the Dynamiters have two big newcomers, Dave Wolf and Ken Dietrich, along with Bill Steenson, Ken Willey and Lilley.

Holden, one of the smallest players in the league, is also the most persistent and this paid off in the third period when he stole the puck off the stick of defenceman Willey directly in front of netminder Bob Wardle, faked once and put the puck between the helpless goaltenders' legs for his first goal of the young season. Less than 20 second later Dietrich went off for tripping Holden to prevent him from breaking into the clear.

Arnett will have to make at least one more cut when Carl Chwachka returns to action and Brian Randall arrives from St. Louis. Borgeson had just returned from Victoria where he tried out with the Western Hockey League Maple Leafs.

SUMMARY

First Period: 1, Nelson, Owen (Collins) 2:28; 2. Nelson, Mowery (Agar, Ruzicka) 11:03.

Penalties — Hooker, 3:39; Manchester 7:56; Dietrich 12:59.

Second Period: 3. Nelson, McQuaid (Borgeson(18;41.

Penalty — Mowery 4:16.

Third Period: 4. Nelson, Chernenko (Russill, Collins) 3:50; 5. Nelson, Crawford (Russill, Holden) 5:25; 6. Nelson, Holden, 11:45; 7. Nelson, Borgeson (Hooker, McQuaid) 15:15.

Penalties — Hooker, Pollock 7:35; Willey 8:21; Agar 8:42; Dietrich 12:03.

Saves by:

Wardle	16	6	13	—35
Holmes	9	9	5	—23

Smokies Win Aqain

TRAIL — Trail Smoke Eaters picked up their second win in as many starts when they dumped the Rossland Warriors 5-3 in a Western International Hockey League game in Trail Monday night as about 500 fans looked on.

Defenceman Harry Smith led the Trail attack, picking up two goals, while Gerry Penner, Addie Tambellini and George Ferguson scored singles. Ernie Sever, Garry Duthie and Hal Jones scored once each for the losers.

Trail started fast and led 3-0 after the first period, and pulled away 5-2 after the second. The Warriors picked up the lone goal in the third.

Seth Martin held the Warriors in the game most of the way as he was forced to stop 47 shots compared to only 21 for Barry Richardson.

The Warriors couldn't get a sustained attack going as referee Jim Mailey assessed them 12 penalties to Trail's four in the loosely officiated game. Ed Legare picked up a 10-minute misconduct and a game misconduct from Mailey for protesting a call a little too vigorously. Smokies now take on Victoria Maple Leafs of the Western Hockey League in an exhibition game Wednesday night in Trail.

SUMMARY:

First Period: 1. Trail, Smith (McIntyre, Van Brunt) 3:44; 2. Trail, Penner (Rusnell) 3:55; 3. Trail, Smith (McIntyre, Van Brunt) 18:35.

Penalties: R, Wyatt, 9:04; R, Moffatt, 12:55; T, Bill Gallamore, 14:36; R, Wyatt, 18:01; R, Paolone, 19:12.

Second Period: 4. Trail, Tambellini (Smith, Van Brunt) 0:31; 5. Rossland, Sever (Jones) 2:19; 6. Rossland, Duthie 6:27; 7. Trail, Ferguson (Gallamore) 12:24.

Penalties: R, S. Martin, 3:19; R, Legare, 10 mins. 3:19; R, Legare, game misconduct, 3:19; R, B. Martin, 9:11; R, Moffitt, 12:05; T, Ferro, 12:05; R, Paolone, 13:37; T, White, 15:14.

Third Period: 8. Rossland, Jones (Sever, Moffitt) 3:02.

Penalties: R, Sever, 7:29; T, McIntyre, 18:06; R, Wyatt, 18:06.

Saves:

Martin, R.	12	17	18	—47
Richardson, T.	6	8	7	—21

Officials: Referee, Jim Mailey, Linesmen, Bill Waddel and Howie Palmer.

Cranbrook Royals Win

CRANBROOK — Excellent goal-tending and late game penalty-killing led Cranbrook Royals to their first victory of the 1966 Western International Hockey League schedule, 3-2 over Rossland Warriors, before 1100 fans at Cranbrook Memorial Arena Saturday night.

Royals overcame a 2-1 third period deficit on goals by Ray Goss and Leo Ressler and stopped Warriors, despite being either one or two men short for most of the last five minutes of play.

Leon Garringer scored Royals' first goal early in the second period while Billy Martin and Ed Legar struck for Warriors.

The game was played rather sloppily and both teams seemed rather hesitant to go all out, Royals' goalie Barry "Moose" McKay had his " night of nights" in turning back 20 shots, not an impressive total, but most of that number were earmarked for goals.

McKay far outshone Warriors' Seth Martin, who performed well, stopping 32 shots. The winning goal came at 9:30 of the third period when Ressler slapped a shot from a faceoff in Warrior territory between Martin's knees. The final 10 minutes of play were dominated by Warriors, but McKay and his much tested Royals defencemen were not to be beaten this night.

Referee Carl Johansen called 23 penalties in the sometimes bitterly contested game, 11 to Royals.

First Period: 1. Rossland, Martin Holm and Jones) 16:04.

Penalties: Paolone for high-sticking at 7:17; Beaton, cross-checking, 7:17; Beaton, high sticking, 13:22; Legare, cross-checking, 18:50.

Second Period: 2. Cranbrook, Garringer (Ressler, Laevay 0:20.

Penalties: Kozlowski, high sticking, 4:58; Martin, 10-minute misconduct at 8:16; Beaton, 10-minute misconduct, 18:20; Leveay, holding, 18:32; Sever, tripping, 18:40.

Third Period: 3. Rosland, Legare (Godfrey) 1:03; 4. Cranbrook, Goss (Bedard, Hebert) 5:03; 5. Cranbrook, Ressler, (Passmore, Goss) 8:30.

Penalties: Gibson, interference, 0:17; Maher, Wyatt, roughing, 2:03; Sever, interference, 5:30; Martin, hooking, 7:15; Maher, Thompson, high-sticking, 7:40; Makow, tripping, 14:03; Hebert, slashing, 15:48; Ronaldi, tripping and 10-minute misconduct, 16:49; Goss, Legare, roughing, 18:19; Paolone, 10-minute misconduct, 19:25.

Saves:

Martin	5	5	10	—20
McKay	11	14	7	—32

CRANBROOK — Cranbrook Royals rose up to defeat rival Kimberley Dynamiters 5-3 in one of the best played Western International Hockey League games ever at Cranbrook Memorial Arena, Thanksgiving night.

There were 1280 fans, many from Kimberley, to watch Royals win their second straight game, (Royals longest win streak ever) while faltering Kimberley lost their third in a row.

Leo Ressler paced Royals with two goals and an assist, while Leon Garringer, Chuck Passmore and Ron Houston tallied singles. John Manchester, Les Lilly and Dick Vincent struck for Dynamiters.

Royals' much improved goalie Barry "Moose" McKay again was a standout, kicking out 22 shots.

Period scores were 1-1 and 3-2 for Royals who are proving that they are a more solid, more alert squad than the 1965 last-place edition.

Ressler opened scoring at 51 seconds with Manchester tying the score at 14:23, after McKay had been drawn out of the net. Royals were out ahead 3-1 early in the second period as Garringer, then Passmore both struck within 3 minutes and 35 seconds.

Lilly cut Royals' lead to one at 18:04, beating McKay in the lower left corner. The teams could not score again until 11:34 of the third period, when, with Royals a man short, Vincent skated in front of McKay and fired into the open left side of the net. Royals went ahead again, when at 13:15, Ressler shot from the left side about 20 feet out and beat Bob Wardle on the lower left corner.

Final goal, coming at 19:08, was anti-climactic. Wardle made a great save on Ed Maher's slap shot, but Houston had no difficulty tipping the puck into the open net. Referee, Chuck Oxley called 14 penalties, seven to each team.

SUMMARY:

First Period: 1. Cranbrook, Ressler (Rinaldi, Greyeyes) 0:51; 2. Kimberley, Manchester (Pollock, Muir) 14:23.

Penalties: Wolf, 2:50; Leveay, 7:28; Rinaldi, 16:28; Manchester, 17:12; Wolf, 17:21; Dietrich, 19:03.

Second Period: 3. Cranbrook, Garringer (Ressler, Rinaldi) 2:33; 4. Cranbrook, Passmore (Beaton, Goss) 3:58; 5. Kimberley, Lilley (King, Souter) 18:04.

Penalties: Beaton, 4:14; Dietrich, 6:18; Goss, 16:18; Beaton, 11:44.

Third Period: 6. Kimberley, Vincent (Peacosh, Steenson) 11:34; 7. Cranbrook, Ressler (Marr, Houston) 13:15; 8. Cranbrook, Houston (Marr, Goss) 19:58.

Penalties: Beaton, Manchester, 10:20; Hamilton, 10:34; Willy, 11:50.

Saves:

Wardle	10	9	13	—32
McKay	7	7	8	—22

A GOOD MAN TO KNOW

MR. JIM CROZIER
Sales Representative

SHIELDS PONTIAC-BUICK

Ph. 352-5505

PACIFIC WATER WELLS LTD.

Drilling Contractors
for
Fast, Efficient, Complete Service
in
Industrial and Domestic Water Supplies

Box 329, Castlegar, B.C.

Baltimore Captures World Series on Four-Game Sweep

First American Leaguers To Clean Up Since 1950

By JACK HAND

BALTIMORE (AP) — Dave McNally completed a stunning four-game World Series sweep by Baltimore's raggedly pitching staff Sunday, with a 1-0 victory over the Los Angeles Dodgers on Frank Robinson's towering home run.

The shutout stretched the Dodgers' record streak of scoreless innings to 33.

Robinson, a refugee from the National League whose trade by Cincinnati last winter has to rank with the prize boners of baseball, topped his triple crown year by hitting a Don Drysdale pitch deep into the left field seats, a 410-foot blast in the fourth inning.

McNally, following the pattern of Moe Drabowsky, Jim Palmer and Wally Bunker, put the Dodgers in the books as the champs of a new sort of futility.

The National League champions didn't score a run from the third inning of the opener through the rest of the Series. The former Series record of 28 was set by the old New York Giants against the Philadelphia As back in the gaslight era of 1905.

FIRST SINCE YANKS

Hank Bauer's champs became the first American League team to sweep a Series since the 1950 New York Yankees won four straight from the Phillies.

The roaring crowd of 54,458, which helped push the player pool to a record $1,044,042.65, watched the Orioles win their first World Series on a beautiful afternoon.

It was the first major league championship for Baltimore since the days of Ned Hanlon's old Orioles of the National League in 1894, 1895 and 1896.

The Dodgers took it right down to the wire before suffering for their first four straight defeats in Series play.

With one out in the ninth, pinch-hitter Al Ferrara singled to left centre and Nate Oliver, a speedster, went in to run for him. Maury Wills drew a walk on a 3-1 pitch and the temperature at Municipal Stadium reached the boiling point.

Willie Davis, the goat of the second game when he made three errors in one inning, lifted a high drive to right field that Frank Robinson took for the second out.

With everybody in the park on their feet, Harry Brecheen, the pitching coach, went out to the mound to talk to the 23-year-old left-hander.

Lou Johnson, a dangerous right-handed batter, was up. But McNally got Johnson to swing and miss at two pitches.

Then he lifted an easy fly to Paul Blair, the slight centrefielder who won Saturday's Game with his homer.

The last out touched off a celebration that would be swinging through the downtown Baltimore streets far into the early hours of Monday morning.

FIELDING HELPS

Sharp fielding by the Orioles, who did not make an error in this sweep of a Series they were supposed to lose, helped McNally along the way. After each of the first three of the four Dodger hits, the Orioles came up with a double play.

There were two spectacular fielding plays, one by each side. Willie Davis leaped high above the seven-foot wire fence in centre field to drag down Boog Powell's towering smash in the fourth to prevent another homer.

Bauer made a defensive move in the eighth that paid off immediately. He sent Russ Snyder to left field and moved Blair into centre to protect that 1-0 lead.

The first man up in the Dodgers eighth, Jim Lefebvre, drove a McNally pitch to deep left centre, but Blair was waiting, ready for a saving leap in front of the same seven-foot barrier.

ONLY TWO RUNS

The Dodgers had only 17 hits in the entire Series and scored but two runs. One of the runs was a homer by Lefebvre, and the other was forced home by a base on balls with the bases full.

Never has a team looked so bad against a pitching staff that was supposed to be just ordinary and had completed only 23 games during the American League season.

The Dodgers didn't get a hit until Lou Johnson singled with one out in the fourth. Tommy Davis promptly rapped into a double play.

After Lefebvre led off the fifth with a single, Brooks Robinson came up with a fine play on Wes Parker's hard ground ball and turned it into a double play. In the sixth, John Kennedy singled, but was cut down trying to steal while Drysdale was striking out.

Baltimore had a threat going in the second when Brooks Robinson singled and Curt Blefary walked with one out. But Dave Johnson grounded into a double play.

Nationals Beat Rangers

WINNIPEG (CP) — The Canadian national team ended a three-game exhibition series with New York Rangers of the National Hockey League Sunday with a 4-1 victory over the professional club before 5,100 fans.

Roger Bourbonnais accounted for two of the Nationals' goals, the second one on a breakaway with 25 seconds remaining in the game. Morris Mott and Marshall Johnston also scored for the Nationals, with Bill Hicke scoring for the Rangers.

Make the move to Beau Séjour

for a new taste in wine

Once in a while, along comes a wine that is all good taste. Smooth, gentle and so pleasing that it just can't go wrong. And people sit up and take notice. And move up to it. As they do to Beau Séjour Rich Red. It's the one that just came along.

The best from our vineyards in the Okanagan

This advertisement is not published or displayed by the Liquor Control Board or by the Government of British Columbia

Temperamental Displays Feature Gary Player Win

By JOHN FARROW

VIRGINIA WATER, England (AP)—Gary Player of South Africa defeated Jack Nicklaus of the United States for the world match play golf title Saturday in a 36-hole final that was marked by so much temperament the referee withdrew midway in the morning round.

Player, the defending champion, won 6 and 4 and held a 4-up margin after the first 18 holes, during which Nicklaus' anger at an adverse ruling caused referee Tony Duncan to quit.

The incident happened at the 460-yard ninth hole. Nicklaus, only 1 down at the time, hooked his shot into the rough.

When he reached his ball he asked the referee for a free drop, claiming that a cigarette billboard 60 yards away interfered with his line of sight to the green. When Duncan, former British Walker Cup player, refused, Nicklaus argued with him. Finally he shot, then conceded the hole to Player's par 4.

'YES' FOR NEW REF

At the next hole Duncan asked Nicklaus if he wanted a new referee and the 1966 Masters and British Open champion snarled "yes." Gerald Micklem, former chairman of the Royal and Ancient Championship Committee, stepped out of the gallery and took over.

"The atmosphere between myself and Nicklaus was such that I could not continue as referee," said Duncan.

When the morning round over the 6,977-yard Wentworth West course, where par is 36-38—74, was over Duncan and Nicklaus shook hands.

Nicklaus explained his anger by saying: "I thought I should have been allowed to drop the ball in line with the flag. The referee said there was nothing interrupting my swing and that I must play the ball. That didn't do much good to my blood pressure."

Nicklaus did get a free drop on the 17th hole. There his tee shot hit a spectator's head on the first bounce, sailed 15 feet into the air before bouncing off a parked car. After the drop, the Ohioan was short with his approach and two-putted for a one - over - par 5. Player was down in four.

The South African posted a 34-33—67 for his morning round and was three under par for the 14 holes after lunch. Nicklaus was four under for 12 holes in the afternoon but picked up on the 13th and lost the next hole and match when he rifled a putt four feet past the cup.

The tournament was the first for Player in almost two months and he took home first money of $14,000. Nicklaus added $8,400 to his earnings.

Stamps Come From Behind To Trounce Saskatchewan

REGINA (CP) — Calgary Stampeders created a three-way tie for second place in the Western Football Conference Saturday by coming from behind for a 35-18 triumph over Saskatchewan Roughriders before 16,392 fans.

Flanker Terry Evanshen crowned a brilliant pass-catching performance with two touchdowns and halfbacks Howard Starks and Jeff Atcheson caught one each. Three came on tosses from Peter Liske and one on a heave by starting quarterback Jerry Keeling.

Fullback Bill Goods earned the other Stampeder touchdown on a one-yard plunge. Larry Robinson kicked four converts and added a single on a wide field-goal attempt.

Wayne Shaw and Jim Worden scored Saskatchewan touchdowns and Jack Abendschan converted both and added two singles on field - goal attempts that failed. Calgary also conceded a safety touch.

Stampeders, who share second place with Edmonton Eskimos and Winnipeg Blue Bombers and trail the league-leading Roughriders by four points, started quickly and led 8-0 after the first quarter.

SPARKS REVIVAL

However, Saskatchewan rebounded in the third quarter to take an 18-15 lead before Liske came off the bench to spark a Calgary revival.

Saskatchewan relied on two pass interceptions by Shaw for most of its offensive punch as substitute quarterbacks Bruce Bennett and Mike Ringer failed to sustain an attack. Bennett and Ringer were used in place of starter Ron Lancaster, out with an ankle injury.

A long pass from Keeling to Starks set up the first Calgary touchdown, scored by Goods, and Robinson's first single gave Calgary an 8-0 lead after the first quarter.

Keeling passed for Evanshen's first touchdown in the second quarter to offset Abendschan's first single and Stampeders led 15-1 at halftime. Saskatchewan rebounded for a 16-16 third-quarter edge and punter Jim Furlong conceded a safety touch early in the fourth frame before Calgary bounced back.

A three-yard pass to Atcheson climaxed the first touchdown drive under Liske's direction and Dupuis intercepted a Bennett pass to set up the clinching touchdown a minute later.

He returned to the Saskatchewan 42 and Liske found Evanshen in the clear on the next play.

Ron Payne intercepted a pass with 40 seconds left and rambled 59 yards to the Saskatchewan three. On the last play, Starks took his pass in the end zone.

Shaw's touchdown came on a 32-yard interception of a Keeling pass. Two minutes later, he ran 23 yards with a Keeling fumble to set up an 11-yard toss from Bennett to Worden.

Evanshen led all offensive performers with 179 yards. Atcheson caught four for 24 yards and Payne three for 31 yards as Liske and Keeling completed 20 of 34 attempts for 301 yards. Ringer and Bennett managed nine completions in 14 attempts for 47 yards.

Blue Bombers Fall

OTTAWA (CP) — Ottawa Rough Riders extended their Eastern Football Conference lead to six points Saturday with a 40-21 win over Winnipeg Blue Bombers in a Canadian Football League inter - locking game before 19,685 fans.

Halfbacks Bo Scott and Ron Stewart each scored two touchdowns for the Riders while flanker Whit Tucker got the fifth on a four-yard pass from quarterback Russ Jackson.

Tackle Moe Racine added nine points on three converts, a 31-yard field goal and three singles on wide field-goal attempts. Ottawa's other points were scored by halfback Rick Black when a bad snap on a convert attempt forced ball-holder Bob O'Billovich to pass for the convert.

Quarterback Dick Badar scored a touchdown for Winnipeg and passed to end Ken Neilsen for another. Fullback Art Perkins got the other Winnipeg touchdown and tackle Norm Winton kicked all three converts..

Riders started and finished with a flourish although a mid-game rally by the Bombers closed the gap to two points in the third quarter.

RIDERS GO AHEAD

Racine's field goal and Tucker's touchdown put the Riders ahead 10-0 at the end of the first quarter. Scott's first major, on an 18-yard pass from Jackson, shot the Riders ahead 16-0 before Perkins put Winnipeg on the score sheet.

Scott's second touchdown, on a two-yard end sweep, put Ottawa ahead 23-8 at the half.

Winnipeg struck back with two touchdowns in the third quarter to narrow the gap to 23-21 but it didn't stay that way long.

Stewart scored his first touchdown on a thrilling 41-yard run as he wove through the entire Winnipeg team.

WEEKEND HOCKEY

By The Canadian Press

SUNDAY

Canadian Major Junior

Edmonton 2 Moose Jaw 4
Calgary 5 Estevan 7

OHA Junior

Hamilton 2 St. Catharines 5

Manitoba Junior

Winnipeg Monarchs 4 Brandon 5
Winnipeg Braves 5 Winnipeg Warriors 4

Provincial Junior

Sherbrooke 6 Trois-Rivieres 9
Shawinigan 1 Drummondville 3
Sorel 4 Quebec 3

NOHA

Espanola 4 North Bay 9

Exhibition

New York (NHL) 1 Canada 4
Quebec (AHL) St. Hyacinthe PSHL) 1
Toronto (NHL) 3 Detroit (NHL) 3
Cleveland (AHL) 4 Providence (AHL) 2
Rochester (AHL) 7 Buffalo (AHL) 4
Lachine 3 Halifax 10
Chicago (NHL) 11 Green Bay (USHL) 1

SATURDAY

Canadian Major Junior

Edmonton 5 Estevan 4

NOHA

Sudbury 1 Sault Ste. Marie 10

OHA Junior

Kitchener 0 Oshawa 3

Exhibition

Chicago (NHL) 3 Toronto (NHL) 2
Boston (NHL) 5 Rochester (AHL) 2
New York (NHL) 7 Canada 0
Victoria (WHL) 7 Seattle (WHL) 4
Houston (CPHL) 4 Montreal (WHL) 1
Lachine 2 Halifax 8

BRITISH SOCCER

LONDON (Reuters) — Results of Old Country soccer matches played Saturday:

ENGLISH LEAGUE

Division I

Arsenal 2 Newcastle 0
Aston Villa 3 Leeds 0
Blackpool 1 Man United 2
Chelsea 1 Burnivey 3
Leicester 3 Notts F 0
Liverpool 2 Fulham 2
Man City 1 Tottenham 2
Sheffield W 1 Stoke 3
Southampton 2 Sheffield U 3
Sunderland 2 West Brom 2
West Ham 2 Everton 3

Division II

Blackburn 2 Bury 1
Bolton 4 Preston 2
Bristol C 1 Norwich 0
Cardiff 2 Hull 4
Carlisle 2 Coventry 1
Charlton 2 Rotherham 0
Crystal P 5 Northampton 1
Derby 5 Millwall 1
Huddersfield 1 Plymouth 1
Ipswich 3 Birmingham 2
Wolverh'pton 3 Portsmouth 1

Division III

Brighton 1 Leyton Or 0
Darlington 1 Bournemouth 2
Grimsby 1 Oldham 0
Mansfield 1 Oxford 1
Peterborough 3 Workington 0
Queen's PR 4 Swansea 2
Reading 2 Colchester 3
Swindon 2 Shrewsbury 2
Torqcay 4 Gillingham 1
Walsall 2 Scunthorpe 0
Watford 2 Middlesbrough 0

Division IV

Barrow 5 Exeter 0
Bradford 1 Southend 2
Chester 1 Wrexham 3
Chesterfield 3 Brentford 0
Crewe Alex 1 Bradford C 0
Notts 3 Aldershot 0
Port Vale 1 Tranmere Rovers 1
Rochdale 1 Barnsley 1
Southport 4 Luton 1

SCOTTISH LEAGUE

Division I

Airdrieonians 1 St. Mirren 0
Ayr U 0 Hearts 1
Clyde 3 Motherwell 1
Dundee 1 Kilmarnock 1
Dunfermline 1 Aberdeen 1
Hibernian 3 Celtic 5
Rangers 5 Falkirk 0
St. Johnstone 3 Partick 5
Stirling 1 Dundee U 4

Division II

Arbroath 2 Queen of S 1
Brechin 4 Alloa 1
Clydebank 3 Albion 5
East Fife 2 Cowdenbeath 1
E Stirling 0 Queen's Pk 0
Hamilton 4 Dumbarton 2
Morton 1 Raith 0
Stenhousemuir 1 Montrose 3
Stranraer 3 Forfar 1
Thd Lanark 3 Berwick 0

IRISH LEAGUE

Ards 1 Glenavon 1
Crusaders 3 Distillery 1
Derry City 2 Ballymena 1
Glentoran 6 Bangor 0
Linfield 7 Cliftonville 2
Portadown 0 Coleraine 2

MATINÉE SMOKER WINS $2500

MANY MORE CASH AWARDS TO COME!

Mrs. Isobelle M. Neff, 2127 West 37th Avenue, Vancouver 13, B.C., had a Grand Prize-winning Matinée Certificate with the serial number ending in 000000. Here she receives her cheque for $2,500.00 from Ken Yorke, Matinée Representative.

OVER 3000 CASH PRIZES

$5 to $2500

FOR BRITISH COLUMBIA SMOKERS ONLY!

Here's how you win —
Buy a package of "MATINEE" KINGS or REGULAR.
Look at the serial number on the certificate inside.

If the number *ends* in 000 (3 zeros), you can win $ 5.00
If the number *ends* in 0000 (4 zeros), you can win $ 25.00
If the number *ends* in 00000 (5 zeros), you can win $ 250.00
If the number *ends* in 000000 (6 zeros), you can win $2500.00

Provided you correctly answer a skill-testing question.
Then, if you are eligible under the other rules listed here, that's it! You win!

Rules

1. Offer open to all persons 18 years of age and over purchasing "Matinée" in the Province of British Columbia except employees of the manufacturers of "Matinée" cigarettes, their agents, the judging organization and members of their immediate families.
2. All decisions of the judges shall be final. Offer subject to all federal, provincial and local regulations.

LI'L ABNER

DONALD DUCK

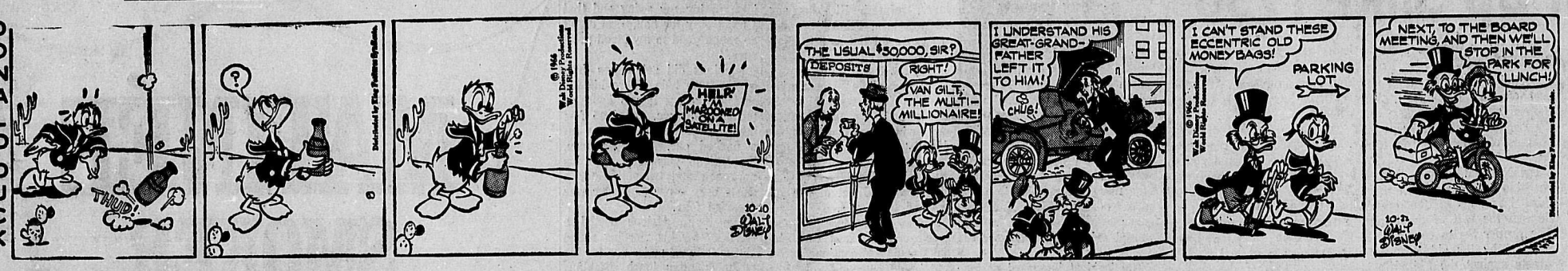

B. BRADFORD

ARCHIE

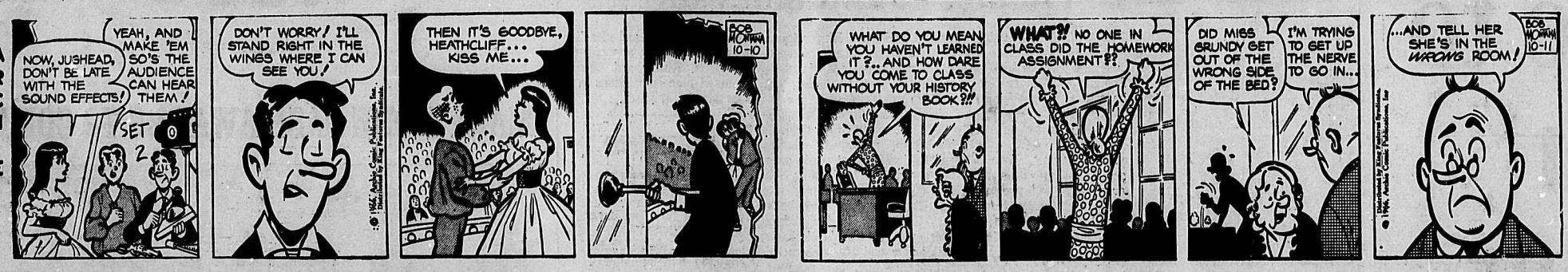

JULIET JONES

BLONDIE

BUZ SAWYER

B BAILEY

JIGGS

REDUCE STRENGTH?

LONDON (AP) — Signs that the Russians have already started to reduce their troop strength in Europe were reported by The Sunday Mirror. There was no official confirmation. The Mirror, citing British defence experts as the source for its story, said: "Information which has been building up for several weeks indicates (Soviet troop) movements out of East Germany, possibly to the far East."

Dress Up With Marion Martin

Printed Pattern

FOR HALF SIZES

TAKE THREE, and see what spice and savor this sporty trio adds to everyday dressing. Choose tweed, checks.

Printed Pattern 9483: Half Sizes 12½, 14½, 16½, 18½, 20½, 22½, 24½. Size 16½ jerkin, skirt 2¾ yards 45-inch; blouse 1⅞ yards 39-inch.

FIFTY CENTS (50c) in coins (no stamps, please) for each pattern. Print plainly **SIZE, NAME, ADDRESS** and **STYLE NUMBER.**

Send order to MARIAN MARTIN, care of N.D.N. Pattern Depart., 60 Front St., West, Toronto, Ont.

EXCLUSIVE! NEW! We're proud to tell you that ours is the only Fall-Winter Pattern Catalog to bring you over 125 top designs PLUS FREE Pattern Coupon for any style in catalog. Send 50c.

Needlecraft by Laura Wheeler

BEGINNER-EASY!

Even a beginner can knit this smart shell (sleeveless, short or ¾ sleeves).

Knit shell in stockinette-stitch in sport yarn. Scalloped edging in easy crochet adds a smart touch. Pattern 641: sizes 32-34; 36-38 included.

THIRTY - FIVE CENTS in coins (no stamps, please) for each pattern to Laura Wheeler, care of N.D.N. Pattern Dept., 60 Front Street West, Toronto, Ont. Print plainly **PATTERN NUMBER,** your **NAME** and **ADDRESS.**

1967 SUCCESS! Our new Needlecraft Catalog sparkles with the Best of Everything — smartest knit, crochet fashions, afghans, quilts, embroidery, toys, gifts. 200 designs, 2 free patterns. Hurry, send 25c.

12 Unique Quilts from famous museums. Send 60c for Museum Quilt Book No. 2. Value! Quilt Book No. 1 — sixteen complete patterns. 60c.

IT'S EASY TO BUY-SELL-RENT-HIRE & FIND WITH WANT ADS

Phone 352-3552

HELP WANTED—MALE

MAN WANTED FOR WAREhouse and city delivery. Must have grade 12 education and must be able to take full charge of receiving and shipping, and some accounting. Class C chauffeur's licence necessary. The right man will be a permanent employee. — Write Box 477, Nelson Daily News. —234-239

MEN AND WOMEN WITH CARS to handle established Watkins routes of 200 customers in Slocan, New Denver, Silverton, Nakusp. Average $200 per month after training. Apply 560 Wellington St., Trail, B.C. —235-240

MINERS FOR DEVELOPMENT headings. Contract. Ability to operate mucking machine essential. Apply Silmonac Mines Ltd., New Denver, B.C. —235-240

WANTED—APPRENTICE FOR newspaper composing room. Opportunity to learn good paying trade. Apply to Production Manager, Nelson Daily News. —229-tfn

HELP WANTED—FEMALE

EARN EXTRA MONEY BY working 3 hrs. a day, 3 days a week, no canvassing required. Write Box 475, Nelson Daily News. —237-239

SITUATIONS WANTED

JUAL AUCTION SERVICES, experienced professional sales management. Ph. 356-2596, Creston, B.C. —237-262

QUALIFIED BABYSITTER after 4 p.m. Ph. 352-6949. —237-242

G. STENBERG, PIANO TUNing. Phone 352-6892. —206-tfn

MACHINERY

1961 TD-25 CRAWLER WITH blade, winch and rear mounted hydraulic ripper. For particulars, contact Traders Group Ltd., 385 Baker St., Nelson. Written bids only. Bids close Nov. 15th. Highest bid not necessarily accepted. —233-238

VALLEY AUTOMOTIVE LTD. Massey - Ferguson, New Holland new and used farm equipment. Parts, sales and service. Phone 356-2254, Creston, B.C. —233-tfn

NEW AND USED 3-PHASE motors. All sizes — Coleman Electric. Ph 352-3175, Nelson —46-tfn

Phone 352-3552 for Classified

TRAILERS, MOBILE HOMES

SAFEWAY

THERE'S ROOM FOR LAUGHTER!!

In a Spacious 12 x 60 3-Bedroom Canadian Built SAFEWAY MOBILE HOME

Colorful, Fashionable and Spacious Front or Centre Kitchen Arrangements

12' x 17' living room, with beautiful Silver Birch panelling, to give that "Real Home" warmth.

Prefinished aluminum exterior is worry free.

Make the First Step To Better living and CALL US TODAY!!

at

CRANBROOK TRAILERS LTD.

See WALT HILL or DENNIS STARNER at CASTLEGAR, B.C.

Phone 365-5047 Box 1458

or BILL BOYD at CRANBROOK, B.C.

Phone 426-4935 Box 2217

We Appreciate Your Patronage

—228-tfn

CEDAR PARK TRAILER Court, 33 Ymir Rd., open Oct. 15th. All utilities. 2 blocks from city bus. Spacious parking for limited number. Ph. 352-2584. —235-240

NEW 2-BDRM. 10'x50' PONTIAC Chief, 1959 10'x46' 2-bdrm. Dertoiter, 8'x38' 2-bdrm. trailer. Can be seen at Kline's Motors, Ymir Road, phone 352-7238. —325-241

LIVESTOCK, POULTRY AND FARM SUPPLIES

ARTIFICIAL BREEDING dairy and beef cattle. Phone 352-6874. J. DeJong, Nelson. —99-tfn

SELLING VERY GENTLE Guernsey heifer. Will freshen April. Pete Stoochnoff, Taghum, B.C. —229-tfn

BUSINESS & PROFESSIONAL DIRECTORY

A handy alphabetical guide to goods and services available in Nelson.

AUCTIONEERS

KOOTENAY AUCTIONS Box 263, Nelson, 352-6018 —207-tfn

Automobile Dealers

BILLS' MOTOR-IN LTD. (Studebaker Sales) 313 Baker St Phone 352-3231 —tfn

PARKVIEW MOTORS LTD. (Rambler — Volkswagen) 323 Nelson Ave. Phone 352-5355 —tfn

SHIELDS PONTIAC-BUICK Ltd. Complete Automobile Service 701 Baker St. Phone 352-5505 —10-tfn

Building Supplies

BEE BUILDING SUPPLY LTD. Everything in waterproof plywood. 301 Baker St. Phone 352-3135 —tfn

BURNS LUMBER CO. LTD. 602 Baker St Phone 352-6661 —tfn

COLUMBIA TRADING CO. 609 Ward St. Phone 352-5571 1 Block South of Woolworth's —tfn

Contractors

Laszlo Huszak, General Masonry Stone Brick Cement Stucco Plastering 1323 Falls St Phone 352-7692 —239-tfn

ART RAVESTEIN Custom Houses Commercial Buildings Phone 352-7433 —tfn

Garages

Upper Fairview Motors Ltd. Cor. 7th at Davies Ph 352-2525 Transistorized Ignition —tfn

Photo Copying

POWELL ENGRAVING 460 Ward St. Nelson, B.C. Phone 352-7521 Contracts - Birth Certificates Legal Documents Important Papers —tfn

Printing

NELSON DAILY NEWS Printers Lithographers Color Printing Phone 352-3552 —111-tfn

Radio and TV Service

VIDEO ELECTRONICS Zenith - Electrohome T.V. Sales and Service 394 Baker St. Ph. 352-3355 —180-tfn

Refrigeration

Refrigeration Sales and Service CARLSON EQUIPMENT 603 Anderson St Ph 352-5455 —186-tfn

CHUCK'S REFRIGERATION AND APPLIANCES Installation—Servicing, Repairs. 79 Gov't. Rd. Nelson Ph 352-7861 —143-tfn

Septic Tank Service

SEPTIC TANK CLEANING No travelling charges, free inspection. 24-hour service. Phone 352-5610. —228-tfn

Sporting Goods

Fred Whiteley's Sport Shop 483 Baker St Phone 352-7741 —tfn

Topsoil

Larry's Topsoil, Sand and Gravel Ph 352-2355 Days 352-7576 eves —tfn

Vacuum Cleaners

ELECTROLUX Sales & Service 711 Innes St. Ph. 352-7341 —tfn

Newspaper Advertising Pays Over and Over

PUBLIC NOTICES

"George R. Pearkes", Lieutenant-Governor.

The following under the Great Seal of the Province of British Columbia.

CANADA
PROVINCE OF BRITISH COLUMBIA

ELIZABETH the SECOND, by the Grace of God, of the United Kingdom, Canada and Her other Realms and Territories, Queen, Head of the Commonwealth, Defender of the Faith.

To all to whom these presents shall come:—

Greeting,

"Dan Campbell" Minister of Municipal Affairs

WHEREAS by section 21 of the "Municipal Act" it is provided the Lieutenant-Governor in Council may by supplementary Letters Patent extend the area of a municipality under the conditions therein set out:

AND WHEREAS a petition has been received by the Minister of Municipal Affairs from the Council of The Corporation of the Village of Silverton praying that the area of the municipality be extended to include all and singular those certain parcels or tracts of land situate, lying and being as follows:—

COMMENCING at the south west corner of Lot 6, Block 16, of Lot 434, Kootenay District, as shown on Plan 574 on file in the Land Registry Office, Nelson, being a point on the high water mark of Slocan Lake on the easterly shore thereof; thence easterly along the southerly boundary of said Lot 6 to the south east corner thereof; thence easterly in a straight line to the south west corner of Lot 15, Block 1 of Lot 434 of said Plan 574; thence easterly along the southerly boundary of said Lot 15 to the south east corner thereof; thence easterly in a straight line to the south west corner of Lot 14 of said Block 1 of Lot 434, Plan 574; thence easterly along the southerly boundary of said Lot 14 to the south east corner thereof; thence easterly in a straight line to the most westerly corner of Lot 2 Block 27 of Lot 434 of said Plan 574; thence south easterly along the south westerly boundaries of Lots 2 and 3 of said Block 27, of Lot 434, Plan 574 to the most southerly corner of said Lot 3; thence north easterly along the south easterly boundary of said Lot 3 to the most easterly corner thereof; thence north westerly along the north easterly boundaries of Lots 3, 2 and 1 of said Block 27 of Lot 434, Plan 574 to the most northerly corner of said Lot 1, being a point on the north easterly limit of Lake Avenue as shown on said Plan 574; thence north westerly along the said north easterly limit of Lake Avenue to the high water mark of Slocan Lake on the easterly shore thereof; thence north westerly in a direction perpendicular to the general direction of the said high water mark of Slocan Lake on the easterly shore thereof for a distance of 500 feet; thence in a general south westerly direction 500 feet perpendicularly distant from and parallel to the said high water mark to a point due west of the aforesaid south west corner of Lot 6, Block 16 of Lot 434, Plan 574; thence east to the said south west corner, being the point of commencement, and containing by admeasurement 4.1 acres of land more or less and 9.02 acres of foreshore and land covered by water more or less:

AND WHEREAS the conditions and requirements of said section 21 have been duly complied with:

NOW KNOW YE THAT by these presents We do order and proclaim that the area of The Corporation of the Village of Silverton be extended and that on, from, and after the date of these supplementary Letters Patent the boundaries of The Corporation of the Village of Silverton be defined as follows:—

COMMENCING at the south west corner of Lot 434, Kootenay District, being a point on the high water mark of Slocan Lake on the easterly shore thereof; thence easterly along the said southerly boundary of Lot 434 to the easterly limit of Alpha Street as shown on Plan 574A on file in the Land Registry Office, Nelson; thence northerly along the said easterly limit of Alpha Street as shown on said Plan 574A to the south west corner of Lot 27, Block 41 of Lot 434, Plan 574A; thence easterly, northerly, north easterly and north westerly along the southerly, easterly, south easterly and north easterly boundaries of said Block 41 to the most northerly corner thereof, being a point on the south easterly limit of Victoria Street shown on said Plan 574A; thence north easterly along the said south easterly limit of Victoria Street to the south easterly prolongation of the north easterly boundary of Lot 1 Block 40 of Lot 434 of said Plan 574A; thence north westerly in a straight line to the most easterly corner of said Lot 1; thence north westerly along the north easterly boundary of said Lot 1 to the most northerly corner thereof; thence due north to the easterly prolongation of the northerly limit of 5th Street; thence easterly along the said easterly prolongation to a point which lies 230 feet easterly from the south east corner of Block 37 of Lot 434 Registered Plan 574; thence due north to the southerly limit of Leadville Street as shown on said Plan 574; thence easterly along the said southerly limit of Leadville Street to a point due south of the south east corner of Lot 24 of Block 39, Lot 434 of said Plan 574; thence north to the said south east corner; thence north westerly along the north easterly boundary of said Block 39 to the most northerly corner thereof; thence north westerly in a straight line to the most northerly corner of Lot 11, Block 27 of Lot 434 on said Plan 574; thence north westerly along the north easterly boundary of said Block 27 to the most northerly corner thereof, being a point on the north easterly limit of Lake Avenue as shown on said Plan 574; thence north westerly along the said north easterly limit of Lake Avenue as shown on Plan 574 to the high water mark of Slocan Lake on the easterly shore thereof; thence north westerly in a direction perpendicular to the general direction of the said high water mark of Slocan Lake on the easterly shore thereof for a distance of 500 feet; thence in a general southerly direction 500 feet perpendicularly distant westerly from and parallel to the said high water mark of Slocan Lake on the easterly shore thereof to a point on a line which is drawn south westerly from the aforesaid south west corner of Lot 434 and perpendicular to the geenral direction of the high water mark of Slocan Lake at that point; thence north easterly in a straight line to the said south west corner of Lot 434, being the point of commencement and containing by admeasurement 93.83 acres of land more or less and 61.25 acres of foreshore and land covered by water more or less:

AND THAT the Letters Patent of The Corporation of the Village of Silverton be deemed to be amended so as to conform to the premises as and from the date of these supplementary Letters Patent.

In testimony weherof, We have caused these Our Letters to be made Patent and the Great Seal of Our said Province to be hereunto affixed.

WITNESS, Major-General the Honourable George Randolph Pearkes, V.C., P.C., C.B., D.S.O., M.C., C.D., Lieutenant-Governor of Our said Province of British Columbia, in Our City of Victoria, in Our said Province, this 21st day of September in the year of our Lord one thousand nine hundred and sixty-six, and in the fifteenth year of Our Reign.

By Command,
Seal of the Province of British Columbia.
"W. D. Black"
Provincial Secretary.
—237-237

Continued next column

WANTED MISCELLANEOUS

SPOT CASH FOR USED FURNIture, antiques, coins, old gold, guns and jewels Home Furniture Exchange. Ph. 352-6531 413 Hall St., Nelson, B.C. —98-tfn

OLD AND NEW MINING books of Kaslo, Lardeau, Ainsworth and Whitewater districts. Apply Box 437, Kaslo. —235-237

ABOUT 36" ROUND WROUGHT iron table and chairs, if possible; any condition. Phone 352-2901. —236-238

SELL BY AUCTION, FOR APpraisals, call 352-6018. Kootenay Auctions, Box 263. —207-tfn

WANTED — ASHLEY WOOD heater, in good condition. Write Box 83, Crescent Valley. —233-238

PUBLIC NOTICES

DEPARTMENT OF TRANSPORT VANCOUVER, B.C.

TENDER

SEALED TENDERS addressed to the undersigned and marked "Fertilizing and Seeding at Castlegar Airport", will be received up to 3:00 p.m. PDST October 28, 1966, for fertilizing and seeding at Castlegar Airport near Castlegar, B.C.

Plans, specifications and other tender documents may be obtained from the Regional Construction Engineer, Room 208, Winch Building, 739 West Hastings Street, Vancouver 1, B.C. upon receipt of a certified cheque for $25.00 made payable to the Receiver General of Canada.

Plans and specifications for this project may be examined at the Kelowna Chamber of Commerce, Box 398, Kelowna, B.C. Penticton Chamber of Commerce, Jubilee Pavilion, Lakeshore Drive, Penticton, B.C., Southam Building Reports, 2000 West 12 Ave. Vancouver, B.C., Amalgamated Const. Assn. of B.C., Const. House, 2675 Oak St., Vancouver 9, B.C., Industrial Const. Centre Ltd., 3275 Heather St., Vancouver 9, B.C., and Room 208, Winch Bldg., 739 W. Hasting St., Vancouver 1, B.C.

T. G. How,
Regional Director,
Air Services.
—237-238

FOR SALE MISCELLANEOUS

AUCTION SALE

Furniture, Appliances, Tools. Many rooms of modern furniture unmarked, chairs, beds, chesterfields, 9 x 12 rug, 6 month old refrigerator, bedroom suites.

Electric stove, electric washer, electric dryer, gas stove, tables and chairs, pictures, dishes, pots and pans, antique oak buffets, typewriter, adding machine, desk.

Plus many other items too numerous to mention.

OCT. 13th, 7:30 P.M.

Preview Oct. 11th and 12th 2 p.m. to 9 p.m.

Ted Swendson Jr.

KOOTENAY AUCTIONS

Box 263 Phone 352-6018
212 Stanley St., Nelson
Behind Reuben Buerge Motors
—237-237

PEACH LEAF CURL SPRAY TIME
Fall bulb planting Now.
Buy at
ELLISON'S
523 Front St. Ph. 352-3161
—232-237

SUPER FLOOR HEAT — IF heating your home with a common oil heater, it will pay you dividends to see our famous King Line oil heaters, which heat floors and not ceilings. This unit will pay for itself with the money you save on oil. Phone 226-7221, Valley Comfort, Appledale. —221-246

ELECTRICAL WIRING AND fixtures, plumbing supplies including sinks and hot water radiators; oil heaters, coal and wood furnace and range; doors and windows, ideal for greenhouses, and many other miscellaneous items. Ph. 368-9122 —236-247

DUO-HEET COMBINATION furnaces burn oil, wood, coal—even rubbish, without conversion or adjustment. When solid fuel burns down, oil takes over. Phone 226-7221 to see furnace in operation under no obligation. —220-245

SIDES OF GRAIN FED BEEF 55c, cut and wrapped. Sides of grain fed pork 39c, cut and wrapped 43c. Home cured Hams and Bacon. Newdan Farm, Creston, B.C. Phone 356-9901. —163-tfn

POPTABLE ELECTRIC SEWing machine, good condition. Phone 352-5156 after 6 p.m. —232-237

FOR SALE MISCELLANEOUS

MOFFATT PROPANE RANGE, 1965 model; M-100 Moffatt propane furnace, ducts and pipes; propane water heater. Used less than three years. Phone 358-2301, Silverton. —232-237

GALVANIZED GRILLS, SUITable for applying over windows for burglar protection; 66x28, each $2.00. Columbia Trading Co., 609 Ward St., ph. 352-5571. —235-244

WEANER PIGS, HAY, APPLES, potatoes, fryers for sale. Wyndel Hog Farm, R. Damgaard, Box 46, Wynndel, B.C. Phone 356-4869. —234-263

FOR SALE, GOOD CHOICE OF good quality hay. Alfalfa or alfalfa-timothy. Also straw. Will deliver. Joe Pogony, Lister, B.C. Ph. 356-2605. —227-238

ROLL ROOFING IN SECONDS. 90-lb. red, green or white; per roll, $3.95; 45 or 55-lb. black, per roll, $2.50. Columbia Trading Co., 609 Ward St. —236-241

I.H.C., RS-210, L.W., GOOD shape, good tires, trailer hookup. Good buy. Reason for selling, must have faster truck. Ph. 352-2887. —237-242

PLASTIC PIPE — LOWEST Prices. Mac's Welding and Equipment Co. Ltd., 514 Railway Street, Nelson, B.C. —149-tfn

BEATTY ELECTRIC WASHER, excellent condition; quantity of used laths, wallboard, doors, etc. Write Box 563, Rossland. —235-240

PARTY DRESS, SIZE 7, $10; large crib, $15; bassinette with wheels, $10. Phone 352-5150, after 5:30 p.m. —235-237

FOR VALLEY COMFORT AUtomatic wood heaters, call 226-7221, Valley Comfort, Appledale. —222-247

AUTOMATIC DRYER, FRIGIdaire deluxe model; $249 new, for $150. Only 2 yrs. old. Like new. Phone 352-3441. —236-237

ELECTRIC GUITAR, DUAL pickup and tremolo. Phone 352-3230 after 5 p.m. —236-238

WANTED: USED HARDWOOD for 8' overhead garage door. Phone 357-9772. —235-237

COAL AND WOOD FURNACE, also stove. Phone 352-6954. —235-240

BEEF TOP QUALITY, CUT wrapped 51c. Ph. 352-6866. —212-237

COAL FURNACE WITH STOker and pipes, thermostat. — Phone 352-6174. —234-239

BOATHOUSE FOR ONE BOAT. Phone 352-2779. —232-237

2 BUDGIE BIRDS WITH CAGE and stand. Phone 352-5164. —232-237

ANTIQUES AT 7 MILE, NORTH Shore, Ph. 352-2354. —237-242

DINETTE SUITE FOR SALE, Phone 352-7595. —237-239

BUSINESS OPPORTUNITIES

IMPERIAL SERVICE STATION, sm. store and living quarters, will consider trade in on other property or fair offer. Ph. 352-3677 or Write Mr. G. Schmidt, R.R. No. 2, Nelson. —212-237

FOR RENT — STORE AT 464 Baker St. Size, 30'x120'. Best location in town. Ph. 352-7533. —180-tfn

PETS, CANARIES, BEES

FOR SALE—6 SIAMESE PUREbred kittens, together with mother and father. Kittens $25 each; offers considered for parents. Contact Dr. Endicott Home, Creston, 356-4725, or write Sister Marie Joseph, Creston. —236-238

1 REGISTERED RED MALE Peke. 1 white female Peke. 1 Peke pup. Ph. 352-7676. —237-242

WANTED — GOOD HOME FOR 2 kittens. Phone 352-6954. —235-240

PERSONAL

ELDERLY ACTIVE LADY will share home in country with lady for company. Give particulars to Box 479, Nelson Daily News. —235-h

DANCE BAND AVAILABLE— For dances, parties, cabarets, etc. Open for New Year's Eve. Phone 352-6797. —236-248

A DRINKING PROBLEM? WE care. A.A. meets Friday night. Ph. 352-7870 and 352-3783 —102-tfn

AUTOMOTIVE, BICYCLES MOTORCYCLES

WRECKING — '59 CHEV., '56 Volks., '56 Ford St. Wagon; '60 and '61 Chev; '60 Chev Pickup, '57 Ford St. Wagon; '59 Renault; '56, '57 Buick; '56 Monarch; '60 I.H.C. Carryall; '58 Pontiac; '56 Chev Station Wagon; '56 Plymouth V-8 and others. Good motors, '56 Chev; '56 Plymouth V-8; Cottonwood Wreckage Service, Box 382, Phone 352-5815. —133-tfn

FOR SALE—1958 CHEV. 4-DR. Sedan. V8, automatic, two extra winter wheels, block heater. 414 Fifth St., ph. 352-7645. —229-tfn

'65 JEEP ¼-TON. 6-CYL., 4- WH. drive. New truck warranty. — Phone collect, 364-1677, Monday to Friday, 6 to 8 p.m. —224-tfn

1951 HUDSON, $100; 2 HARLEY Davidson motorcycles, $100 for both; small marine engine, 5 h.p., $10. Ph. 353-2471, Kaslo. —236-238

'52 4-TON INTERNATIONAL cab and chassis. Long wheelbase. Licensed for 26,000. $300. Ph. 352-3787. —232-237

HUNTERS SPECIAL, 57 PLY. 4 dr. Station Wagon, good mechanical cond., new motor this year. Ph. 352-3618. —212-tfn

FOR SALE—'63 SIMCA PARTS: engine, transmission, wheels, body parts, etc. Box 481, Nelson Daily News. —236-241

LAND-ROVER, 1964 MODEL 88; low mileage, perfect condition. Ph. 352-2015 days, 352-2407 evenings. —235-tfn

'62 CHEV. AUTOMATIC, 6, blue sedan. Perfect condition. $1250 or offer. Ph. 352-6407 after 6 p.m. —205-tfn

$1300 CREDIT NOTE, DODGE dealer, Nelson. Ph. collect, 364-1677, Monday to Friday, 6 to 8 p.m. —224-tfn

FOR SALE OR TRADE — 1960 Borgward. New motor. Bryant Laboret, Phone 352-9025. —233-238

'64 BARRACUDA, 21,000 ORIGinal miles, V8 automatic, excellent cond. Ph. 365-5724. —230-241

'60 VAUXALL 4 SEDAN, 1956 Plymouth H.T., must sell. 718 Observatory St. —225-tfn

FOR SALE—1957 CHEV. PICKup. Ph. 226-7446 after 5 p.m. —235-237

1956 MONARCH; 2 NEW WINter tires. Phone 352-5927. —234-239

1961 METROPOLITAN. PHONE 352-3311 after 6 p.m. —234-239

1960 DODGE SENECA; STAND. 6, $625. Phone 352-2403. —236-241

'64 B.M.W., A-1 COND. PH. 353-2378, weekends. —237-248

RENTALS

NEAR HIGHWAY: 2-BEDROOM country home. Lovely neighborhood. 100 yds. new school, grades 1-3. Good water, electricity, phone. Level yard with garden space. 24 miles to Nelson, Castlegar or Slocan. Only tenant used to country life need apply. Very low rent to right party. Phone 352-6543, or write P.O. Box 11, Nelson, B.C. —235-240

NEW 3-BEDROOM DUPLEX, completely self-contained. Carpet in master bedroom and living room; built-in electric range. Full basement. Good location. Available Nov. 1st at $120 per month. For appointment, apply Box 476, Nelson Daily News. —233-tfn

FOR RENT TO RELIABLE party, partly furnished modern 3 bdrm. home. Lake beach, fireplace, picture window. Near bridge, North Shore. Box 482, Nelson Daily News. —237-242

NEAT, SELF - CONTAINED 3-room suite. Sorry, no children. Also cottage. 1103 Hall Mines Road. —235-241

1ST FLOOR SUITE AND GARage; no stairs. Lady or couple. $55 a month. Phone 352-6581. —232-237

HOUSEKEEPING ROOMS AND suites. Dishes, linen supplied, parking. 171 Baker Street. —208-tfn

2-ROOM APARTMENT; FURN., heated; suit couple. Phone 352-2015 days, 352-2407 evenings. —235-tfn

FOR RENT: STORAGE SPACE, 10M square feet. Phone 352-7314, evenings. —232-257

OFFICE ON VERNON STREET. Phone 352-7314 evenings. —232-257

STORAGE FOR SMALL BOATS. Phone 352-7314 evenings. —232-257

2-BEDROOM SUITE; HEATED. Adults. Phone 352-7162. —232-tfn

OFFICE SPACE AVAILABLE for rent. W Kalyniuk Agencies —206-tfn

FURNISHED HOUSEKEEPING room. Phone 352-7462. —232-tfn

ROOM AND BOARD

ROOM AND BOARD AVAILable, Ph 352-7189. —236-tfn

PROPERTY, HOUSES, FARMS, ETC., FOR SALE

FAIRVIEW: THIS HOME OF distinction awaits your inspection. L.R. has oak flooring with fireplace and picture window overlooking lake; large, bright kitchen with eating area; vanity bathroom with shower; two nicely-sized bedrooms, sundeck. Basement planned for apartment or additional rooms. Gas furnace, $18,900. R.H.C. Realty — Phone 352-7252. —235-240

SOUTH SLOCAN: NEW BUNGAlow, 1176 sq. ft. Large L.R. with picture window; bright cabinet kitchen, three nice-size B.R.s; colored plumbing. Full basement; oil furnace. Double garage. Approx. 1 acre with garden. Terms. $16,000. R.H.C. Realty, phone 352-7252. —235-240

A MAGNIFICENT VIEW GOES with this 2-3 bedroom home, located near Gyro Park. Fireplace, hardwood floors, full basement, gas forced air heat. Full price, $13,900, terms. — K.M.L.S.; — William Kalyniuk Agencies, Phone 352-2425. —210-tfn

LARGE WATERFRONT LOTS at Procter, Kootenay Lake arm. Reasonable prices. 10% down, balance small monthly payments, including 6% int. William Kalyniuk Agencies, Nelson. Phone 352-2425. —269-tfn

FOR SALE—3-BDRM. HOUSE, 104 Chatham St., Nelson, B.C., to highest cash bidder. Inspection invited days or evenings. Offers must be mailed or made in person to above address. —236-241

IF THE PAYMENTS ON THE house you sold don't come in fast enough to meet your needs, we could buy the balance from you. We pay in cash. Box 374, Trail. —216-tfn

4-RM. UNFURNISHED HOUSE on 1½ acres, at Vallican, near school. TV and electricity available. See Paul Markoff at Slocan Park. —204-tfn

FURN. 2-BDRM. HOUSE. AUtomatic gas heat and water; central. F.P. $7200, $2000 down payment. Phone 352-5986. —232-tfn

LARGE BUILDING LOT, JOHNstone Road. Box 480, Nelson Daily News. —235-237

10-ACRE FARM, BONNINGTON district. Phone 359-7317. —232-237

LOST AND FOUND

WOULD THE FINDER OF A large sum of money lost Thurs. phone 352-5992? Reward. —236-238

WANTED TO RENT

2-3 BDRM. HOUSE, REASONable rent. Phone 352-7903. —236-241

Read the Classified Daily

PROPERTY WANTED

LISTINGS WANTED. BUILDing lots, farm land, city and country residential. Commercial property, timber lands. Call or write Wm. Kalyniuk Agencies, Nelson. Ph. 352-2425 —231-tfn

BOATS AND ENGINES

NEW AND USED OUTBOARD motors at Coleman Electric. Ph 352-3175. —23-tfn

14½-FT. PACESHIP MOULDED hull boat, $350. Phone 352-2383 evenings. —235-237

Nelson Daily News

Circulation Dept., Ph. 352-3552
Price per single copy, 10 cents.
By carrier per week, 45 cents in advance.

Subscription rates:
By mail in Canada

Outside Nelson	
One month	$ 2.25
Three months	5.50
Six months	11.00
One year	20.00

By mail to United Kingdom or the Commonwealth

One month	$ 2.50
Three months	6.75
Six months	12.50
One year	23.00

By mail to U.S.A. or Foreign Countries

One month	$ 3.00
Three months	8.00
Six months	15.00
One year	28.00

Where extra postage is required above rates plus postage.

For delivery by carrier in Cranbrook, phone Mrs. Stanley Willison;
In Trail, Mrs. W. E. Spooner;
In Kimberley, Mrs. A. W. Brown.

World Briefs

KIDS MISS SANTA

BOURNEMOUTH (CP)—Children in this English south-coast resort will not see Santa Claus parade through the streets this year. The store which sponsors the parade says it costs more than £2,000 to put on and it can't afford the money any more.

QUICK ACT SAVES LIFE

KENTVILLE, N.S. (CP)—An unnamed woman has been commended by the Canadian Public Health Association for saving the life of a painter who fell off a bridge into a river. She saw him fall as she drove onto the bridge, stopped, and threw him the spare tire out of the car's trunk, which kept him afloat until rescued.

Viet Nam Peace Moves Political

LONDON (CP) — Britain's new Viet Nam peace plan is essentially a dress-up of old ideas unlikely to receive any sudden ovations in Hanoi.

Nor is President Johnson's planned whirlwind tour of six Pacific countries, combined with a Manila summit, the kind of project that suggests the path to peace has finally been found.

These moves are essentially political, designed in part to influence opinion at home and abroad. Political advisers have a feeling the public often relates momentum with progress.

The dazzling aspect of the new British plan is that it is set out in such complete detail. First, North Viet Nam and the United States would agree to the principle of a peace conference. Then the U.S. would halt the bombing of North Viet Nam and both sides would stop the flow of fresh troops and equipment into the battlefield.

Later, as part of a ceasefire, both sides would agree to stop any further acts of aggression while the principles of a political settlement are negotiated.

CALLS FOR ELECTIONS

A further step would be free elections in both North and South Viet Nam—many scoff at the idea of free elections in North Viet Nam—followed by a period after which the two countries would decide whether to unite and on what terms.

British Foreign Secretary George Brown, besieged by Labor party left wingers who have heaped abuse on the government's support of Johnson's policy, says he will press his plan on the U.S. and the Soviet Union.

His proposal, outlined at the party's current annual conference, received wide attention in Britain and was welcomed by U.S. policy makers. But there are grave doubts in some quarters whether Soviet Foreign Minister Andrei Gromyko will bite.

Gromyko could well say: "I've heard this all before."

The Soviet Union supports Hanoi's demands that peace in Viet Nam must be preceded by the exodus of American troops. In other words Viet Nam must be left to internal settlement which means the Communists must be given the right to complete their job of sweeping out the remaining opposition and taking full control of the confused and disunited South.

STILL SOME HOPE

The situation would seem still to be hopeless—but not quite. The heavy American bombing of North Viet Nam is reported to be taking its toll and widening an impression in the North that perhaps, after all, it cannot win a military battle in the South.

At least that appears to be the impression conveyed by Foreign Minister Couve de Murville of France in his recent talks with Johnson. The Viet Cong can hope to keep the Americans pinned down in the South for a long time but the old confidence of complete victory appears to have slipped away.

That in itself may be the beginning of realism, leading to some kind of settlement in which the North Vietnamese and the Viet Cong do not lose face. The fresh and largely secret, feelers that U Thant, United Nations secretary - general, is reported to have put out may be more productive than all the razzle-dazzle of the British-American political momentum.

We Are Just Warning You That
HALLOWE'EN
Is Coming Soon
And We Will Have the Most Horrible and Gruesome Masks You Could Wish for.
Hallowe'en Candies, etc., Too.
So Don't Forget Us on October 31
MANN DRUGS LTD.

FINANCIAL PAGE

Canadian Markets Look Back On Gloomy Week

By LARRY DWORKIN
Canadian Press Staff Writer

Canadian stock markets went into another tailspin last week. Even two favorable government decisions failed to inject optimism.

At Toronto, the industrial index slid 4.78 to 136.98, lowest snce Dec. 31, 1963. In the last two weeks it has plunged 8.08 points.

Trans-Canada Pipe Lines only managed a 1⅜ gain to 28 after the federal cabinet announced it would allow the company to build part of its proposed east-west pipe line through the United States.

Tuesday the stock advanced 1⅞ before the cabinet decision.

At Montreal on Friday, Brinco gained less than a dollar despite approval by the Quebec government of the purchase of power from the company's Churchill Falls site in Labrador.

Brinco went up ⅞ to 5⅝ on 297,525 shares but remained unchanged for the week on 458,349 shares.

A few months ago speculators pushed the Brinco over $8 when it was expected Jean Lesage, Quebec premier at the time, would announce approval.

Analysts say tight money, high interest rates and lack of leadership from New York, still shadow market activity.

The stock firm of Bongard Leslie said in an investment letter there have been signs that the economy has been slowing, with corporate profits levelling off as existing plants and equipment were pushed to maximum capacity.

A number of analysts have predicted the industrial index will drop to 130 before turning around, while others are telling their customers to buy at bargain prices.

Volume was light at Toronto with only 12,687,000 shares changing hands, compared with 16,957,000 last week.

CPR slid 3⅜ to 52⅞, Harding Carpets A 3 to 33, Argus Corp. and Alcan 2¼ to 14¼ and 25¾ and B.C. Forest 1¾ to 17⅝.

Lows included Canadian Breweries off ⅜ to 6¼, Bell Telephone ⅞ to 45⅝ and Du Pont 2⅜ to 35¾.

Golds tumbled 11.04 on index to 160.29 as Dome gave up 3⅝ to 42½ and Campbell Red Lake and Kerr-Addison 1 each to 22 and 11⅞.

Inco retreated 4⅞ to a low of 79 in base metals, Falconbridge 1⅞ to 80⅞ and Noranda 2 to 46½.

Among western oils, Scurry-Rainbow was off 3½ to a low of 16, Banff 1⅜ to 11⅜. Dome Petroleum added 1½ at 25.

On index, western oils were down 1.96 to 103.58, base metals 2.18 to 84.99 and the TSE 4.52 to a low of 131.43.

At Montreal, industrials dropped 4.48 to 136.20, utilities 2.97 to 124.15, banks .70 to 104.46 and papers 4.83 to 102.79. Volume was 4,869,000 shares compared with 4,448,000.

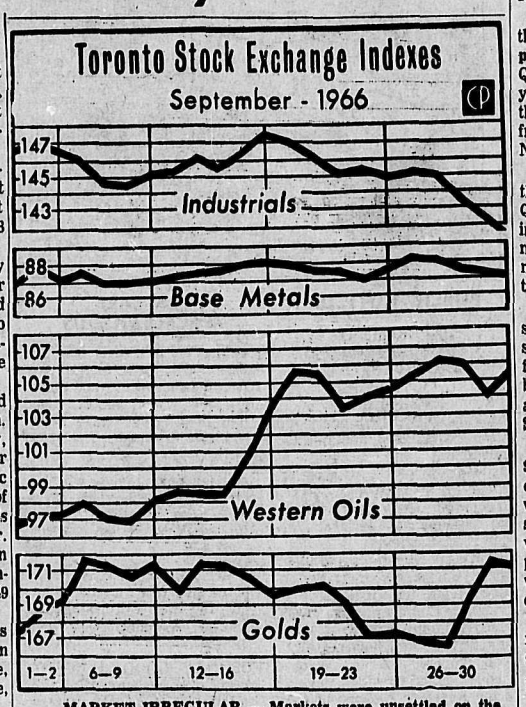

MARKET IRREGULAR — Markets were unsettled on the Toronto Stock Exchange in September, but the trend generally was down. Industrials were the weakest, closing at 141. Western oils gained, closing at 106. — (CP Newsmap).

Bitter Struggle Preceded Churchill Falls Go-Ahead

By LARRY DWORKIN
Canadian Press Staff Writer

The development of Churchill Falls in Labrador as the world's largest hydro - electric site finally got the green light Thursday after a long and bitter struggle.

The main stumbling block in the road of the billion - dollar project was cleared when the Quebec cabinet approved a 40-year agreement under which the province will buy power from the developers, British Newfoundland Corp.

Premier Johnson, in making the announcement, said that Quebec was not happy with having to sign the Brinco agreement but that the province had no alternative because of future power needs.

The premier said Quebec will spend $350,000,000 for the construction of transmission lines from the Quebec - Labrador boundary through the province and to markets in the United States.

It will cost Brinco between $600,000,000 and $700,000,000 to develop the falls, and Quebec will undertake to purchase all surplus power from the development, which is expected to produce 6,000,000 horsepower with an ultimate capacity of close to 10,000,000 hosepower.

Brinco has already invested more than $40,000,000 at the site.

HAGGLE OVER PRICE

Negotiations leading up to the agreement were plagued by frustrations and delays over the price at which Quebec would have to pay Brinco for the power.

Brinco offered to deliver the power to the border for 2.6 mills a kilowatt for the first 20 years.. Quebec refused to go beyond 2.2 mills. There are 10 mills in one cent.

Brinco as the agent for Newfoundland, which owns the hydro - rich Labrador watershed, was caught between the conflicting interests of the two provinces.

One market that Brinco hopes to sell to is Consolidated Edison Co. of New York. Inc. which offered to buy 20 per cent of Churchill's 10,000,000 horsepower capacity, if available by 1970 or soon after.

However, it has been estimated that it will take five years to put the project on stream and by the time Consolidated Edison may have found another source. The project is expected to provide jobs for 5,000 men for seven years.

RESELL IN NEW YORK

If Consolidated Edison decides to buy the power Hydro-Quebec would sell it to them for 4.5 kilowatt mills, making it possible for the utility to deliver power to New York City for about six mills, roughly half a mill less than anticipated price for nuclear power.

Edison would absorb 2,000,000 horsepower annually, paying $60,000,000 for it.

Friday Brinco stock moved up ⅞ to 5⅝ on 297,525 shares on the Montreal exchange.

Elsewhere on the business scene Ford of Canada, Chrysler of Canada and American Motors (Canada) Ltd. announced increases for their 1967 car models.

Ford increased its average price by $41 and Chrysler $53. American Motors said its increases range between $52 and $91.

Last week General Motors of Canada announced increases averaging $43.

The Big Three auto makers—General Motors, Ford and Chrysler—also sold a record number of units in the 1966 model year which ended Sept. 30.

SAY GAP NARROWER

They say the gap between Canadian and U.S. cars is narrowing because U.S. price increases were higher than theirs.

Trans - Canada Pipe Lines received cabinet approval Tuesday night to build part of its east - west pipe line through the United States.

The decision reversed the original veto to the project by the government on Aug. 25, which was vigorously protested in the financial community and by Trans - Canada officials.

Finance Minister Sharp announced Thursday night that Canada's chartered banks will be required to disclose the effective interest rate and service charges on consumer loans.

He said the banks, because they are the largest source of loans in the country, have been selected as the starting point for federal - provincial co - operation aimed at disclosure of interest rates of all financial institutions.

Quality
Work Clothes
We handle a full range of the best brand clothes for work.
- Carss Jackets and Pants
- Days Whipcords
- Pioneer Water-Repellant Clothing
- Stanfield's Underwear
- Watson Gloves

EMORY'S LTD.
THE MAN'S STORE

Ferry Traffic Shows Drop

The new Kinnaird bridge has cut down Castlegar ferry business. Five thousand two hundred and twenty-one trips were made September 1966, a drop of 404 over the same period the year previous, and 64,088 automobiles and drivers were transported, a drop of about a third over September 1965.

Passengers other than drivers numbered 96,199 last month compared to last year's 134,789.

Number of trucks dropped by about a third to 18,061 this September.

Motor-buses dropped in number from 997 to 684 last month rom its counterpart a year ago.

About a hundred fewer motorcycles were transported this September. Also half as many livestock were carried, a drop from 32 to 14.

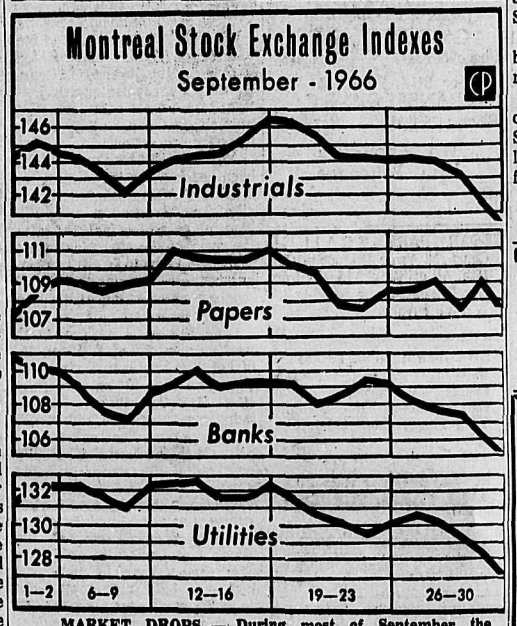

MARKET DROPS — During most of September the Montreal Stock Exchange neither gained nor lost much, but dropped sharply in the last week. Industrials closed at 140.68, papers 107.62, banks 105.16 and utilities 127.12.—(CP Newsmap)

MARKET TRENDS

NEW YORK (AP)—The stock market was rescued from a typical "blue Monday" decline and late in the day mounted a vigorous technical rally in heavy trading.

Volume swelled to 9,630,000 shares from Friday's 8,140,000 and was the largest since Aug. 30 when 11,210,000 shares changed hands in a rebound from the Aug. 29 low.

The Dow Jones industrial average showed an early loss of 5.24. But it closed with a net gain of 10.19 at 754.51 — its largest rise since Sept. 14.

Bargain-seekers began to nibble when the Dow had reached an intra-day level of 739.08, which would be the lowest close since Nov. 22,, 1963, the day of the Kennedy assassination, when the final Dow reading was 711.49.

Xerox closed at 143⅞, recovering 11½ points of the 42½ it lost last week. Itek recovered 10⅝ of 23½ points lost last week; IBM regained 16⅝ of 24⅞ it lost.

Sperry Rand was the most active stock, rising 3 to 24⅛ on 240,900 shares. It lost 6⅜ last week.

NO YEARLY HIGHS

Of 1,422 issues traded, 725 advanced and 453 declined. Lows for the year totalled 437. There were no highs.

The Associated Press average of 60 stocks rose 3.5 to 272..9 with industrials up 6..5, rails up .9 and utilities up 1.6..

All 15 of the most active stocks advanced.

Among Canadians, Dome Mines dropped 2⅛ and Hudson Bay Mining was off 1½. International Nickel gained a point, Canadian Pacific was up ⅞ and McIntyre Porcupine was up ¼.

On the American Stock Exchange prices rose generally. Volume was 2,710,000 compared with 2,410,000 Friday.

Brazilian Light and Power was up ½, Canadian Javelin ⅛ and Molybdenite 1-16. Preston fell ½, Fargo Oil and Canadian Marconi ⅛ each.

What stocks did:

	Mon.	Fri.
Advances	725	280
Declines	453	918
Unchanged	244	233
Total issues	1,422	1,431

Burning Rectal Itch Relieved In Minutes
Exclusive Healing Substance Relieves Pain As It Shrinks Hemorrhoids.
If you want satisfactory relief from 'Itching Piles'—here's good news. A renowned research laboratory has found a unique healing substance that promptly relieves the burning itch and pain—actually shrinks hemorrhoids. This substance has been shown to produce a most effective rate of healing. Its germ-killing properties also help prevent infection.
In case after case "very striking improvement" was noted, even among cases of long standing. And this improvement was maintained over a period of months!
This was accomplished by a new healing substance (Bio-Dyne)—which quickly helps heal injured cells and stimulate growth of new tissue. Now Bio-Dyne is offered in ointment and suppository form called Preparation "H". Ask for it at all drug stores—satisfaction or money refunded.

World News

HIT BY DROUGHT

HONG KONG (Reuters) — Kwangtung provincial authorities Monday called for the mobilization of industrial workers to fight a three-month drought —one of the worst ever to hit the south China area. A Radio Canton broadcast said nearly 5,000,000 persons already were in the countryside sinking wells and damming rivers to bring water to parched crops.

PLAN INCREASED TRADE

MOSCOW (Reuters)—Russia plans to increase trade with its seven Comecon partners by 66 per cent by 1970, the Soviet Communist party newspaper Pravda said Monday. The seven nations forming the Communist economic alliance already account for more than half of the Soviet Union's foreign trade.

EXPELS FOUR

TOKYO (AP) — The Japan Communist party announced Sunday the expulsion of four more Peking-aligned members for "anti-party activities." The announcement, made by the party organ Akahata (Red Flag), is an aftermath of the party's decision to dissociate itself from China's hard line and achieve independence in the international Communist movement.

News of the Day

RATES: 35c line, 45c line bold face type; larger type rates on request. Minimum two lines.
COPY DEADLINE — PLEASE NOTE
Copy for this column accepted until 3 p.m. for insertion in next day's publication.

DOG OBEDIENCE CLASS
Tomorrow, 7 p.m. Central School Information: 352-6681. —237-237

GRACEANNA BEAUTY BAR
259 Baker St. Ph. 352-5733
—104-h

BINGO
LEGION HALL TONIGHT
—29-h

Haigh Tru-Art Beauty Salon
576 Baker St. Ph. 352-3313
—29-h

Diamonds, watches, gifts, repairs and engraving.
TED ALLEN'S JEWELLERY
—16-h

Bamboo chair cover in Orlon pile, floral and corduroy.
STERLING FURNISHERS
—237-238

BOOKKEEPING COURSE
Starts tonight 7:30 p.m. L. V. Rogers Sr. Sec. School. Information: 352-6681. —237-237

SEWING — Beginners. Tomorrow, 7:30 p.m. Trafalgar Jr. Sec. School. Information: 352-6681. —237-237

PLANT SPRING FLOWERING DUTCH BULBS NOW.
NELSON FLOWERS LTD.
533 Baker St.
—237-237

FRENCH — Beginners. Adult Education Course tomorrow, 7 p.m., Room 3, Trafalgar Jr. Sec. School. Information: 352-6681.
—237-237

Just arrived! New shipment of tropical and foliage plants.
NELSON FLOWERS LTD.
533 Baker St.
—237-237

Nelson Trap Club
Trap shoot every Wednesday night until further notice.
4 miles west of Nelson.
—179-h

MITTEN-MUFFIN COFFEE PARTY
Redeemer Hall, Wed., Oct. 12th, 10 a.m. Bake table and mitten sale.
—236-h

Nene Pedersen Beautician
32 Ymir Rd., Ph. 352-2584
—165-tfn

ENGLISH - NEW CANADIANS SPANISH — Beginners. LADIES KEEP FIT. Adult Education Courses tonight at Trafalgar Jr. Sec. School. Information: 352-6681. —237-237

TOASTMISTRESS DINNER MEETING
October 13th, 7:30 p.m., small banquet room, Nelson Hotel. — Please notify Marie Bradshaw, 352-5063, by Tuesday if attending.
—236-238

AMATEUR PHOTOGRAPHY PAINTING — Beginners. HOW TO INVEST MONEY. ENGLISH 11 AND 40. Adult Education Courses tomorrow evening at L. V. Rogers Sr. Sec. School. Information: 352-6681. —237-237

VETERANS WELFARE OFFICER at Legion Monday, Oct. 17th, till noon. — PENSIONS ADVOCATE coming soon. Give regt. number and name to steward at Legion and get further information.—236-237

Notice — Social Credit Nelson-Creston constituency convention will be held in Creston Saturday, Oct. 15th, at the Legion Hall, 7 p.m. Convention open to all members. Resolutions may be submitted during convention.
—236-237

All Masonic Brethern are requested to attend at the Masonic Temple, Nelson, on Tuesday, October 11th, 1966 at 10:15 a.m. for the purpose of paying our last respects to our late Brother Clarence Franklin Grant. Wor. Bro. A. Euerby will act as Chaplain. The Rev. Ray Allan will officiate at the Thompson Funeral Home at 11 a.m. By order of the Wor. Master Bro. Allan.
W. H. Anderson, Sec.
—237-237

CARD OF THANKS
I wish to thank all my friends and neighbors for all the lovely cards, flowers and gifts during my stay in the Saskatoon Hospital.
Bob Harper Sr.
—237-237

(Classified Ads Get Results)

Have the Job Done Right!
VIC GRAVES LIMITED
MASTER PLUMBER
Phone 352-3315

REXALL
1 CENT SALE
THURSDAY, OCT. 13
- Vitamins
- Tonics
- Cough Syrup
- Baby Needs

Your Rexall Pharmacy
CITY DRUG
456 Baker St. Ph. 352-3611
Box 460 Nelson, B.C

Metals Prices

NEW YORK (AP)—Several minor, but symptomatic, price increases were made in the last week by American manufacturers of copper and zinc products and French producers of aluminum ingot.

These increases reflected the rising production costs resulting from higher labor and raw-material costs and tighter aluminum supplies, says American Metal Market, daily newspaper of the metalworking industry.

Strikes also played a role in disrupting production of several metals during the week.

A 7-cent-a-pound increase last Monday in copper water tube by Cerro Copper and Brass Co. gained the support of five other producers.

Prices fell on unfounded rumors of new U.S. stockpile releases and Viet Nam peace feelers. By Friday, prices were back at their levels at the week's start.

Major metals prices:

Copper—36-38 cents a pound, delivered; foreign 56.8 cents, nominal, New York.

Lead—15 cents a pound, New York; 14.80 cents, St. Louis.

Zinc—14½ cents a pound, East St. Louis; 15 cents, New York.

Aluminum — 24½ cents a pound, unalloyed ingots, delivered.

Nickel—75¾ cents a pound, electrolytic cathodes, Port Colborne, Ont., U.S. duty included.

Silver—$1.293 an ounce, New York; 111⅞ pence, London.

INDEX GYRATIONS — The Toronto industrial index, indicative of stock market changes, started a long climb in late 1960 that continued through the following year before losing about half of the gain in the first half of 1962. With some ups and downs, it followed a general upward trend until a sharp dip in mid-1965, recovered, then started a nosedive that has continued through most of the last seven months, bringing the index down to early 1964 levels. — (CP Newsmap).

JUST PUBLISHED

CANADA'S FIRST BANK
A HISTORY OF THE BANK OF MONTREAL, VOL. I
BY MERRILL DENISON
$7.50 AT ALL BOOK STORES
McCLELLAND & STEWART
the Canadian Publishers

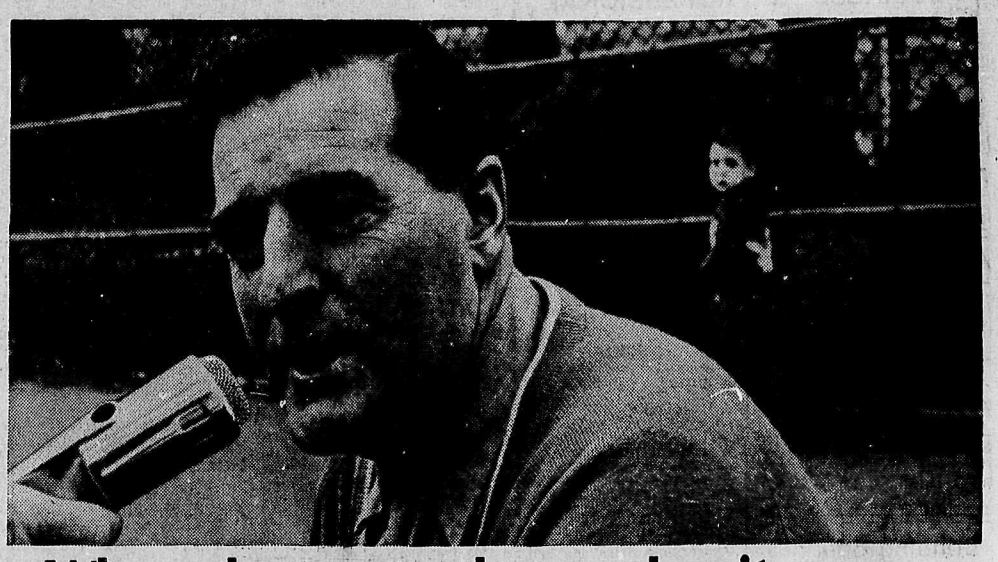
Where do you stand now when it comes to planned financial security?

Mr. Robert: I think I'm in good shape, what with all my insurance policies, company pension, and Canada Pension.

Interviewer: Have you ever sat down to sort out what all of these things really mean — in providing future capital and income?

Mr. Robert: No. Don't think I'd know where to start.

Interviewer: The Mutual Life of Canada has developed a program to help you. It's called Planned Security. It lets you examine your total needs, step by step, and shows you how to build your financial program to take full advantage of the Canada Pension Plan, and the life insurance you now own.

Mr. Robert: Is there some kind of pamphlet I can write for?

Interviewer: No. Planned Security is a program requiring the help and advice of an expert in this field.

Mr. Robert: Not a "do-it-yourself kit," eh?

Interviewer: Well, each case is different — and a highly personal matter. It's best to sit down, in the privacy of your home or office, with a man who knows his business.

Mr. Robert: How do I arrange that?

Interviewer: Call your nearest Mutual Life of Canada representative.

The Mutual Life
ASSURANCE COMPANY OF CANADA
HEAD OFFICE: WATERLOO, ONTARIO / ESTABLISHED 1869

NELSON BRANCH OFFICE: 385 Baker St. Ph. 352-5331