Weekend Edition

10c

Nelson Daily News

Published at Nelson, government, financial, trading and educational centre of the Kootenay-Columbia area

WEEKEND MAGAZINE - PLUS COLOR COMICS

FORECAST

KOOTENAY: Sunny. Little change in temperature. Light winds. Low and high at Cranbrook 25 and 60; Nelson area 30 and 60. Sunday outlook sunny. Little change in temperature.

TEMPERATURES

NELSON	28	57	—
Toronto	22	29	Tr
Calgary	22	49	—
Penticton	27	57	—
Victoria	42	59	—
Whitehorse	29	43	—

Vol. 64 | NELSON, B.C., CANADA—SATURDAY MORNING, MARCH 26, 1966 | 10 Cents | No. 290

Action on Nelson Access Demanded After Small Boy Struck Down by Car

Mrs. George Turner points to spot where boy was hit.

Six Hall Mines Road Accidents In Five Years Cited in Petition

An accident in which a five-year-old child was struck down by a car near a corner on the Hall Mines Road, Wednesday, has resulted in a petition being sent to Minister of Highways P. A. Gaglardi, by irate residents of the area.

The petition was wired to Mr. Gaglardi, requesting immediate action regarding an access route to Nelson via the south highway. The wire read as follows:

"Six accidents in past five years involving motor vehicles. March 23, 1966, five-year-old child struck down by car on this corner and hospitalized with injuries.

We the residents of this area and the citizens of Nelson feel the highway department should put this area on top priority and arrange the re-location of this highway immediately.

"We understand this has been under consideration for several years. We need action now. If an immediate start on relocation cannot be undertaken then temporary measures should be made to try and eliminate this hazard."

The petition was signed by 11 residents who are concerned with the existing hazard on the Hall Mines Road in the 1200 block.

The action was precipitated after the youngster was struck after he had allegedly run out in front of the oncoming vehicle. The boy's condition was reported satisfactory.

City officials have agreed that something must be done to rectify the situation immediately, although, residents stated, one street light in the vicinity of the accident has been Nelson's sole contribution to improve conditions.

At the same time, the provincial highways department erected a sign posting speed at 20 miles per hour and city police patrol the area as much as possible.

"We've been continually put off concerning proposed routes and it's time something was done," Mrs. G. Turner of 1307 Hall Mines stated Friday.

Two approaches to the road are below the highway level and oncoming vehicles cannot be seen until they are within 100 feet of the approaches. An estimate by a city official gave a vehicle a stopping distance of 87 feet while proceeding at a speed of 30 m.p.h.

"Since the Salmo-Creston highway has existed the route has been a main artery for trucks and heavy vehicles, making the roadway very dangerous for pedestrians," Mrs. Turner went on to say.

During the winter a short, wooden sidewalk is covered with snow, forcing people to walk on the hazardous roadway which is dimly lighted.

Bus driver E. R. Butchart, who has been covering the Hall Mines Route for six years stated, "Precautionary methods should be taken soon since people are hardly safe on the highway under the present conditions."

Boom Economy Ahead for Canada

Buoyant Revenues Slash Huge Predicted Deficit

OTTAWA (CP) — Labor shortages, high wage costs and higher prices are in prospect for Canada's 1966 boom economy, Finance Minister Sharp advised the Commons Friday in a 194-page report to preface his budget speech Tuesday night.

He tabled the white paper in the Commons without comment. Its review of the economy for the last year and prospects for the future are based on tax and spending intentions as they now stand.

What changes he will propose to counteract the inflationary pressures are a closely-guarded government secret until the budget speech is delivered.

But the white paper said frankly that the expansion mood of the economy, which has been growing since the spring of 1961, has turned into a boom.

MUST PREVENT BUST

Boom is not a term used lightly by economists. To prevent it from turning into a bust is the key problem in this year's budget.

Mr. Sharp's report said bouyant government revenues in the fiscal year ending March 31, up 4½ per cent from last year's forecast, had reduced the anticipated deficit for 1965-66 to $34,000,000 from the $300,000,000 forecast last spring by former finance minister Gordon. There was a deficit of $38,000,000 in 1964-65.

Though final figures will not be available for another month, the white paper said Canada's gross national product — total value of all goods and services produced in a year—rose in 1965 "by more than nine percent." It was $47,007,000,000 in 1964 and was running at an annual rate of $52,056,000,000 in the third quarter of last year.

UNEMPLOYMENT DOWN

With production pressing hard against the country's capacity to produce, unemployment has been cut to less than four per cent of the labor force and shortages of skilled labor have developed. Productivity — output per person employed—did not keep up with the rise in wage costs and unless changes are made the situation may grow worse.

"The productive facilities of the Canadian economy," the white paper said, "now are close to their maximum rate of utilization, and the present and anticipated rate of expansion in demand appears likely to strain the resources currently available to meet it.

". . . Current upward price trends could well persist, unless significant productivity improvements emerge to add to the supply capability of the economy or unless the rate of increase in demand should turn out to be notably lower than currently expected."

The report said the present upward trend in the business cycle "shows signs of maturing." The length of the current upswing, now entering its sixth year, is unprecedented in modern economic history. Such upswings always have been followed by a turnaround and downward slide until a new cycle develops.

Some of the statistical highlights:

—Revenues in the fiscal year ending March 31 now are estimated at $7,673,000,000, up 4½ per cent, but expenditures were held virtually steady at $7,707,000,000.

—The $34,000,000 deficit, lowest in nine years, was added to the net debt, now estimated at $15,538,000,000 or $782 per capita. This was a reduction in per capita debt from $794.

—Personal savings rose to $3,098,000,000 in 1965 from $2,181,000,000 in 1964, doubling the figure of five years ago.

—Personal income tax collections rose $46,700,000 to an estimated $2,150,000,000. Corporation tax collections were up $86,200,000 to $1,610,000,000. Sales tax receipts were up $180,000,000 to $1,385,000,000.

White Paper Highlights

By THE CANADIAN PRESS

Estimated budgetary deficit of $34,000,000 in 1965-66 fiscal year, down sharply from $300,000,000 forecast last April and lowest deficit in nine years.

Booming economy expected to continue in high gear this year.

More price increases in prospect as growing demand pushes against tightening supply.

Gross national product—total value of all goods and services produced — estimated nine per cent higher in 1965.

Further drop in unemployment predicted for 1966; high labor demand to be partly met by more married women and retired persons taking part-time work.

Revenues $7,673,000,000 and expenditures $7,707,000,000, both up seven per cent from 1964-65.

Daring Alpinists Conquer Eiger

KLEINE SCHEIDEGG, Switzerland (AP)—Defying slashing winds and bone-chilling cold, five daring alpinists Friday became the first to conquer Mount Eiger by the vertical route of the north wall.

Four West Germans and a Scotsman fought up to the 13,036-foot summit of the triangular - shaped mountain, whose steep slopes during the years have cost the lives of 26 climbers.

The five made the final assault across a dangerous ice field, feeling their way through a blizzard as the temperature sank to 40 degrees below zero.

They sent their jubilant radio message at dusk. Joerg Lehne, 29, and Guenther Strobel, 24, were the first on top. They were followed by Siegfried Hupfauer, 24; Roland Vutteler, 23, and the Scotsman, Douglas Haston.

Shortly before their triumph, an American who had hoped to join them on the summit, was buried at Leysin, Switzerland. John Harlin, 30, of Las Altos, Calif., was killed in a 4,000-foot fall down the mountain Tuesday.

RADIO FELL SILENT

The last hours before the assault on the summit were filled with tension. The climbers' radio had fallen silent for 16 hours and a blizzard swept the mountain.

Then the clouds parted briefly and watchers with telescopes in Kleine Scheidegg could make out four of the men struggling upward about 250 feet below the summit. Then the clouds closed in again.

The five were the last of a 13-man group that set out 30 days ago to attempt the almost-sheer north wall.

There were two teams, a five-man British - American one headed by Harlin and an eight-man group from West Germany. They had begun the climb as a race to the top but last Sunday decided to combine forces. Haston was the only member of the British-American team who finally decided to go on.

Butter Price Rise Highest on Prairies

By KEN CLARK

OTTAWA (CP)—Retail butter prices are certain to be up more on the Prairies than in the rest of Canada because of the new federal dairy policy, authorities here say.

The effect of the policy is to boost the cost of butter to the wholesaler two cents a pound in Ontario, Quebec and the Maritimes compared to 3½ cents in both Saskatchewan and Alberta and three in Manitoba. In British Columbia it's 2½.

These increases in the selling price of government butter are expected to be passed to the consumer in the form of higher prices for butter on the supermarket shelf.

But competition and other market factors may also play a part in the adjustment, making the final price either higher or lower than the government increases. Butter may sell to the housewife anywhere from one to four cents higher than before the Wednesday change-over depending on where she lives.

PRAIRIES LOWER

The authorities say before the changeover the selling price of the agricultural stabilization board was 57 cents a pound for all Canada except the three Prairie provinces. It was 56 cents in Manitoba and 55½ cents in Saskatchewan and Alberta. The board selling price has been lower for these provinces ever since the butter support program was introduced in 1949.

The reductions were to defray the cost of moving Prairie butter to eastern markets and allow it to be competitive.

However, this advantage was eliminated in the changeover because the Prairies had become an importer of eastern butter. The reductions were originally introduced because the area was a surplus producer.

The changeover raised the selling price of board butter to 59 cents everywhere except in British Columbia where it is 59½. This will allow Alberta butter to continue moving into B.C. with the extra half cent defraying transportation costs.

Despite the general increase in the government's selling price, officials hope that supermarket prices will stay below 70 cents a pound everywhere.

Butter in Ottawa was selling for 65 to 67 cents a pound in supermarkets before the switch. It was expected to go up to the 67-69 range.

The price increase is to help guarantee the dairy farmer an average return of $4 a hundredweight for his milk used to manufacture butter and other products.

Onus on Municipalities Under B.C. Property Bill

VICTORIA (CP) — Premier Bennett said Friday a bill limiting property assessment increases to five per cent a year is aimed at preventing municipalities taking the homeowner grant from the people.

He told the B.C. Legislature that the bill, which passed committee stage prior to formal third and final reading, is a government attempt to prevent increases in school taxes.

He said it will put the onus on municipalities if taxes are increased.

"No longer do we want municipalities or anyone else to take the homeowner grant away from the people," he said.

"If they want to raise higher assessments (for other than school purposes) that's their responsibility, not ours."

Mr. Bennett said many municipalities "hid behind" the assessment equalization act by using it to calculate their own taxes. The result was the homeowner grant was being eaten up for purposes other than school taxes.

The bill passed the committee stage on a standing vote in which Anthony Gargrave (NDP Mackenzie) was the only MLA to oppose it.

Postmen To Get Navy Blue Uniforms

OTTAWA (CP) — After 13 years, Canada's postmen are getting a new uniform.

Starting April 1 the man delivering the mail will be wearing a navy blue uniform drastically revised from the midnight blue he's been wearing since 1953.

The major uniform change was announced Friday at a press conference by Postmaster-General Cote. Mr. Cote also modelled the lighter winter cap the posties will wear. It is less rigid, has a smaller visor and no longer has the red stripe.

The changes were made on the recommendation of a uniform committee which consists of members of the postal employees unions, the post office operating staff and Ottawa headquarters.

Not all postmen will be wearing the new garb right away. First they must wear out the uniforms already issued to them.

LIST MAJOR CHANGES

Here are the major changes:

The peajacket worn in winter has been replaced by a parka.

The buttoned jacket has been done away with in favor of a zippered tunic designed "to fit comfortably and at the same time look smart and attractive."

The red piping has been removed from the tunic but remains on the pants. The words Postes Canada Post appear on the shoulder flash along with an 11-pointed maple leaf. The maple leaf also appears on the blue shirt worn without the tunic during the summer months.

Postal officials said the toughest job was to design a uniform suitable for the 11,500 men who draw clothing. This has been partially overcome by allowing the men to choose between light and heavy-weight items.

Transatlantic Cable Break Located

NEW YORK (CP) — Repairmen Friday located an underwater break that knocked out one of five transatlantic cables Thursday night, hampering some communications.

A spokesman for American Telephone and Telegraph said the break was 68 miles offshore from Tuckerton, N.J.

A repair ship, the Alert from St. John's, Nfld., has been dispatched to the site. Officials said it is expected to arrive in Tuckerton Monday and will have to grapple for the cable. They were not sure how long the repairs would take.

The break interrupted communications of Press Wireless, a commercial carrier and subsidiary of International Telephone and Telegraph.

The I.T. and T. subsidiary leases channels on its section of the cable to major newspapers and news-gathering agencies, including The Associated Press and United Press International.

The cable is about three inches in diameter and carries numerous lines. Each line can carry up to 22 channels of communication simultaneously.

Royal Pair May Visit Canada '67

LONDON (CP)—Prince Philip said Friday it was a "reasonable guess" that he and the queen would visit Canada next year in connection with the centennial celebrations and Montreal's Expo 67.

In jovial mood as he held a press conference at London Airport on his return from North America, Philip said:

"Well, we've been invited. And taking into consideration the fact it is Canada's centenary as well as the opening of the world fair, I would say it was a reasonable guess we would probably go there.

"But I'm not making an announcement."

Vedder Camp To Be Centre

CHILLIWACK (CP) — Col. D. H. Rochester, base commander at Camp Chilliwack, said Friday the army camp at Vedder Crossing will become the administration centre for all regular Canadian armed forces on the B.C. Mainland April 1.

Col. Rochester said the base will take over responsibility for all regular army, navy and air force units.

He said the plan is to economize by concentrating all controls and services within a single large base instead of having them split between Chilliwack and Vancouver.

Unidentified Flying Objects "Swamp Gases, Not Spacemen"

DETROIT (AP)— A special U.S. Air Force investigator said Friday that numerous sightings of unidentified flying objects in the southern Michigan skies were probably the result of swamp gasses and not visitors from space.

"I emphasize . . . that I cannot prove in a court of law that this is the full explanation of these sightings," said Dr. J. Allen Hynek, a scientific consultant for the air force who was brought to Michigan to investigate a week-long series of reports of mysterious celestial objects.

Hynek added at a press conference:

"It appears very likely, however, that the combination of the conditions of this particular winter — an unusually mild one in this area — and the particular weather conditions . . . were such as to have produced this unusual and puzzling display."

Hynek added that photos released Thursday to the press showing two lights in the sky over a series of street lights were "without any question" trails made as a result of a time exposure of the rising moon and the planet Venus.

Hynek said the photos were taken March 17 near Milan, Mich., about 25 miles southwest of Detroit and have no reference to the sightings at Hillsdale, to the north, March 21.

SWAMP UNLIKELY PLACE

Hynek noted that most of the sightings were near a swamp.

"A dismal swamp is a most unlikely place for a visit from outer space," Hynek said.

"It is not a place where a helicopter would hover for several minutes or where a soundless secret device would likely be tested."

Most witnesses to the flying objects described them as having glowing lights, some red, green and yellow and appearing to move sideways and move a short distance.

Hynek said that such a sight is not to be seen frequently.

"I have never seen it myself," he said, "and I can easily understand the dismay of the witnesses who saw it and who sincerely and accurately described what they saw."

SUGGESTS GASES

Hynek said it seems likely that present spring thaws released trapped gases resulting from decomposition of organic materials.

"It would seem to me that the association of the sightings with swamps in these particular cases is more than coincidental.

"No group of witnesses observed any craft coming to or going away from the swamps. The glow was localized there."

Hynek said that he wants it understood he is not making a blanket statement to cover the entire phenomenon during the last 20 years in the U.S. and other countries.

He said he has recommended that competent scientists quietly study such cases as occurred in New Hampshire last year and one in Mexico last fall.

Suharto in Trouble On Indonesian Gov't

By DON HUTH

JAKARTA (AP)—Indonesia's new regime failed again Friday to reach agreement on a new cabinet aimed indications that time may be running out on Lt.-Gen. Suharto, the strongman.

The powerful student organizations, whose demonstrations forced President Sukarno to yield supreme power, may take to the streets again unless Suharto gets a cabinet together and takes positive steps to head off economic collapse.

The meeting issue came up again before a meeting of the five-man government presidium. Afterward, Sukarno left for his summer palace at Bogor, 40 miles south of Jakarta, for the weekend. That indicated there will be no cabinet decision before next week, because the new regime needs his assent.

Sukarto met with a delegation of the students and supporting political parties and complained about problems of getting the new cabinet together. He had "vested interests" to name some of the ministers. He did not name the interests, but they could be Sukarno, who has balked at the composition of the cabinet, or several political parties that are trying to get ministries.

Suharto said the economy is "in a state of collapse" but "we should be able now to overcome some of the economic difficulties."

Although he has taken over power to implement government policy, Sukarto keeps emphasizing that Sukarno is the supreme commander.

Sukarno still is popular with the masses.

Noted Police Chief Dies

VANCOUVER (CP)—Edmonton Police Chief M. F. E. Anthony, whose half-century law enforcement career with the RCMP and Edmonton police force included work on the Gouzenko spy case and duty as security officer on two royal tours, died Friday in Vancouver.

When Igor Gouzenko, a member of the Soviet embassy staff in Ottawa, defected in 1945 with information about Soviet espionage operations in the West, Chief Anthony was one of two senior RCMP officers who conducted the subsequent investigation.

He was security officer for two tours of Canada by Queen Elizabeth and Prince Philip.

Parliament Friday

By THE CANADIAN PRESS

Finance Minister Sharp tabled his budget white paper in the Commons predicting further expansion in the economy.

The paper forecast a deficit of $34,000,000 for the fiscal year ending March 31.

New Democrats sought adjournment of the Commons' regular business to discuss the Ontario truckers' strike but were ruled out of order.

The Commons passed a bill giving the government a two-month money supply of $870,000,000 to meet bills and payrolls.

Transport and public works items took the spotlight as the House then turned to study of supplementary spending estimates.

YOUR WEEKEND READING

Local	2
District	3
Editorial	4
Women's	5
Financial	10
Building	6
Sports	7
Radio, T.V.	8
Comics	8

Weekend Magazine
12 Pages Colored Comics

Rod and Gun President Criticizes Minister

President of the West Kootenay Rod and Gun Club Association, Jack White, feels that W. K. Kiernan, Minister of Recreation and Consrevation lacks interest and is shortsighted in regards to the Arrow Lake Fishery.

In a report concerning the Arrow Lakes Fishery, Mr. White opens by stating he is not an authority on fish, dams, power authorities or government policy although he has spent much time in an attempt to obtain as clear and concise a picture as possible.

In continuing, White says that in the Arrow Lakes at present "we have an abundance of Kamloops Trout and possibly the biggest Dolly Varden and Kokanee Fishery left in Canada.

After completion, the Mica dam will slow the current through the lakes appreciably, particularly when the current is normally the greatest during May, June, July and August. During this time there will be an increase in sedimentation, and a marked decrease in turbidity, in comparison with conditions as of today.

This increase in sedimentation will have an immediate effect on any fish eggs on stream mouth spawning grounds, as eggs in order to survive must have a constant flow of clear water around them to supply oxygen and flush away metabolic wastes. A deposit of silt over eggs can, and will reduce this circulation.

Turbidity and silting can also alter the fish growth, by affecting the food supply by smothering bottom fauna, reducing primary productivity or reducing a fish's efficiency in obtaining food.

An increase in primary production in the reservoir can be expected for the first few years of impoundment. This will be due to an increased food supply from newly flooded land. However, as the reservoir is continually flushed out each year, this new source will be lost in a few years.

Another cause of food loss is the bacterial utilization of drowned vegetation which is consumed in a few years.

Rainbow trout will be most seriously affected by changes caused by the filling and lowering of the reservoir. These fish at least in younger stages, feed primarily on bottom fauna. Bottom fauna will be depleted by periodic dehydration of the shallow zones. This loss will be compensated for in the first few years by the drowning of land organisms, as these disappear forage fish will become the Rainbow's main diet.

To hasten the end of the Rainbow is the fact that with flooding of the reservoir also goes the loss of spawning grounds tributary streams. This loss will be approximately 69 per cent of those presently available. The sad part is that nothing is at present being done or even considered in the way of new spawning grounds for these famous fighting fish.

Dolly Varden Char will decline in numbers for the same reason as the Rainbows although they are more adapted to exist under the changed conditions in the reservoir. At the same time Kokanee abundance will not change seriously, however reproduction traits most definitely will cause this species to decline because of the loss of spawning grounds.

Mr. White went on to state that most of the information obtained for this report was from government sources and these same sources state that: The Arrow Lakes Fishery is at present only lightly exploited.

Another point is that the largest Dolly Varden Char and Kokanee fishery left in B.C. is deemed to exist at present in this body of water.

The third remark was: fish population in the reservoir will suffer in growth rates and will decline in numbers through loss of spawning grounds while fish in the waters below the dam may benefit in growth rate because of improved feeding conditions and possibly warmer water temperatures.

A final point from the government sources said the present evaluation of changes to fish wildlife and recreation cannot be considered complete. Examination of the Arrow Lakes drainage area and its fish and wildlife populations provided only the most elementary inventory of the fish and wildlife resources.

In summing up, Mr. White tells what has to be done to rectify the situation.

His first point is that authorization must be given by our present government to establish proper surveys of this important fishery. Not tomorrow or the next day, but now.

Complete surveys must be done on all species, sources of and types of food available now after impoundment.

Complete surveys of spawning grounds and adequate allocation of funds to replace those which will be lost with artificial spawning beds. The Federal Government has provided many artificial beds for salmon with complete success, why not for sport fisheries?

Adequate funds must be set aside for the use of the Department of Conservation to enable them to act now and in the future to conserve our natural resources in a manner which men with knowledge of the resources deem fit.

We the citizens of British Columbia must demand that conservation of our fish and wildlife be dealt with in a more sensible manner than it is at present. Biological surveys must be carried out in an organized and systematic manner, not just when a resource is threatened and public pressure has to be brought to bear to demand action.

In summing up, Mr. White mentioned that a public protest meeting to bring their problem to the attention of our government will be held in the Stanley-Humphries High School at Castlegar at 7:30 p.m. on Monday, April 4th.

R. H. Dill Nominated Rotary District Governor

R. H. Dill, former president of the Nelson Rotary Club, was nominated at Friday's meeting to fill the position of District Governor for 1967-68. Mr. Dill was club president in 1957-58.

He had joined Rotary in 1952 and since that time has attended all district conferences. He was also in attendance at the convention held in Lucerne, Switzerland, in 1957.

Next district conference to be held will be in Walla Walla, Washington, home of the present district governor. It will be at this meeting that the delegates will nominate formally one candidate for the position. Then at the international convention the candidate will be officially elected.

This gathering is to be held in June at Denver, Colorado.

During Friday's meeting, T. S. Shorthouse was announced as this year's Rotary president with Robert Adderley chosen as vice-president. They were elected last week along with Cornelis Van Pelt, Helmuth Mayrhofer, Thomas Thompson, R. G. White, Bruce Pelmore and Richard Palmer, as directors. Later, in a board meeting, they were selected for the posts.

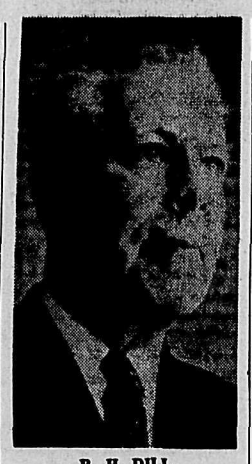

R. H. DILL

J. W. Mitchell was re-elected secretary.

Business also included the review of two enactments that will be brought up at the Denver Convention.

R. B. Oliver, program chairman, introduced a film from the Royal Canadian Navy.

No Visitors To Mount

Mount St. Francis Hospital has followed the lead of other district hospitals by closing its doors to visitors until the present 'flu epidemic is over.

Kootenay Lake General Hospital and Willowhaven Private Hospital at Willow Point closed their doors to visitors earlier this week.

CASTLE Theatre
Castlegar, B.C.
Tonight, Monday and Tuesday
Shows 7:00 and 9:00
"GENGHIS KHAN" (Color)
Stephen Boyd, Omar Sharif
CARTOON

AUTO-VUE DRIVE-IN
Trail, B.C.
FREE
ELECTRIC CAR HEATERS
Tonight, Monday and Tuesday
"SEND ME NO FLOWERS"
(Color)
Doris Day, Rock Hudson
CARTOON and SINGLE

Kimberley Girl Wins Scholarship

Miss Donna Ellen Smyth, daughter of Mr. and Mrs. Ivan Smyth of Kimberley and a fifth year honors English student of the Arts and Services at the University of Victoria, has been awarded a $1000 Woodrow Wilson fellowship for the academic year 1966-67.

A living stipend, free tuition and fees at a university or graduate school of her choice accompanies the fellowship, bringing the total award value to $2500.

A 1961 graduate of Selkirk High School in Kimberley Miss Smyth won the Victoria president's scholarship and the $1000 Beta Sigma Phi Sorority, Western Region English scholarship in 1965. She plans to make teaching her profession.

75 Scouts Selling Apples Today

Over 75 boys will be offering the fruits of Johnny Appleseed's pilgrimage today as Nelson Boy Scouts conduct their annual Apple Day drive.

All troups will be participating and Bjarne Thorshaug, scout leader for the second Nelson troop, estimates that 25 to 30 of his 36 boys will be out.

He stated that drives of this nature were necessary in the financing of the district's organization. The boys pay a two dollar registration fee when they join but an additional five dollars must be raised per boy in order to keep the troops self sustaining. The scouts also receive aid from the Community Chest.

In previous years the scouts have been complimented on the quality of apples sold. This year appears to be no exception. Other such drives include the bottle drives, conducted three times yearly.

It is expected that all the residential areas of the city will be covered with several of the lads being posted downtown on Vernon and Baker Streets to catch the shoppers and retail outlets. They will be supported by parents who have volunteered to drive them around and carry the apples in their cars.

Former Nelson Woman Dies

A former resident of Nelson, Mrs. J. H. (Audrey Sophia) Johnson died Thursday in Spokane. She was a member of the Blanchard family.

Mrs. Johnson, who was born in Warren, Ontario, in 1900, came to Nelson in 1909 where she married J. H. Johnson, who worked in the CPR ticket agent's office, in 1923.

Mrs. Johnson was a member of St. Paul's Church choir. She left Nelson for Seattle in 1925. In 1935 she moved to Spokane.

Mrs. Johnson is survived by her husband; a son, Dale, of Spokane, and a sister, Mrs. G. C. (Olla) Palethorpe of Nelson. One daughter, Valerie Kincaid, lives in Seattle.

Funeral services Monday morning will be followed by cremation.

First day of Boy Scout Apple Day sale yesterday kept the boys busy as they found eager customers such as Ann Stanton. The young salesmen here are Greg Corbett and Dale Boettger.

Lunn New Sr Magistrate

David Lunn, 44, of Trail was named Senior District Magistrate for the East Kootenay region, replacing G. S. Denroche, Wednesday, March 23.

Mr. Lunn will perform a judicial function from the Alberta border to the U.S. boundary on the south, to Creston and north to Golden.

Magistrate Lunn, who was born in Montreal, came to Nelson in 1925. It was here he attended primary school grades at St. Joseph School as well as high school. After spending four years in the navy he graduated from UBC in 1950.

At the moment Magistrate Lunn is president of the Rossland-Trail Bar Association, director of Trail's Credit Union, director of the Red Mountain Ski Club, director of the Beaver Valley Ski Club, director of the Fruitvale Rotary Club and past president of the Trail Kinsmen Club.

Mr. Lunn and his wife Elaine have five children, David, Brian, Gary, Margaret and Ralph.

His appointment was announced Wednesday by Mines Minister Hon. D. L. Brothers, MLA for Rossland-Trail, and becomes effective May 1.

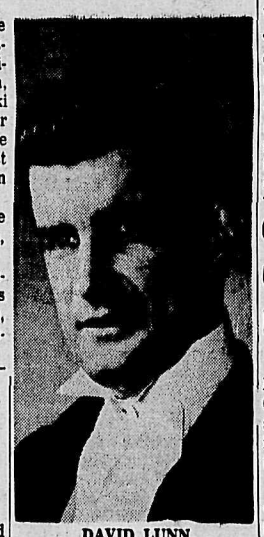

DAVID LUNN

Eastern B.C. Chess Tourney Starts Today

This weekend will see Nelson hosting the Eastern British Columbia Chess Tournament. It will encompass the classifications of chess play; A, B and C.

G. A. Cairns, secretary for the Nelson Chess Club, said that the rules of conduct to be followed are those set down by the Canadian Chess Federation. These include a time limit to be placed on the players.

No single contestant can make less than 40 moves every two hours in any single game. With this rule being enforced, Mr. Cairns stated that, "they will be playing against the clock and their opponent."

Approximately 20 entries have come in, however, more are expected by the time the tournament gets underway today. It is to be played in the Nelson Central School.

Entries have come from a large area, including the West Kootenay, East Kootenay and Okanagan areas. These have mainly indicated interest in the class A and B events.

Last year's winner was Guenter Schatzburg from Kimberley, a Nelson man, Hans Offerman coming second. Rules governing winners of the event state that if one has won a tournament in the last 10 years, he is not allowed to play in anything lower than a class A competition. However, this does not prevent someone who hasn't won from entering the class A.

Class A games will be recorded with each move written down consecutively. Winners of this will go into the Vancouver finals for the whole of the province on Easter weekend.

LePage Retires

On a motion by Bruce Pellmore, the annual meeting of the Nelson District Community Chest extended a warm vote of thanks to Keith LePage who announced his retirement as president on Thursday night.

Mr. LePage noted that he was leaving the executive after four years, three of them as president of the local Community Chest. During his terms of office, Mr. LePage said the organization had "held its own." He was sure that the new executive would carry on, and "bring the efforts of the Community Chest to greater heights."

Blades Win

LOS ANGELES (AP) — Los Angeles snapped a five-game losing streak with a come-from-behind 3-2 victory Friday night over Buffalo Bisons of the American League in an interleague contest at the Sports Arena.

Anne Cline of Nelson Wins Speaking Contest, UN Trip

A Nelson student, Anne Cline, daughter of Rev. David and Mrs. Cline of St. Paul's-Trinity United Church, has won an all-expense-paid trip to New York. She was successful in competition against five other West Kootenay students, all of whom had completed preliminary tests and had taken part in the final public speaking contest, held in Nelson on Friday evening.

About 100 people gathered to hear the six speeches. Each student expressed his or her opinion as to whether or not Indonesia's withdrawal from the United Nations had set a dangerous precedent. The opinions were varied, and the reasons interesting.

Miss Cline will join a bus load of other students, all winners of similar competitions held throughout the Northwestern United States, Alaska, British Columbia and Alberta. The bus will leave Spokane in July and proceed east the length of Canada. One week will be spent in New York visiting the United Nations building and special agencies. The students will return to Spokane via U.S. highways and points of interest.

IN SECOND PLACE

Winner of second place, and therefore chosen as alternate delegate, was Cathy Abrossimoff, a student of Stanley Humphries Secondary School, Castlegar.

Other students taking part were George Gibault and Janice Fukala of Nelson, Andrew Lang, Kinnaird and Carol Stanton of Rossland.

All of these students have acquired a wide fund of information regarding United Nations affairs. Many will attend the United Nations Seminar at University of British Columbia, to be held in August.

The United Nations Pilgrimage for Youth is a special project of The Independent Order of Odd Fellows and Rebekahs. It takes place annually. Over 1000 outstanding young people from all over the North American continent and many parts of the world are sent to New York to see and study the United Nations in action.

The competition is conducted locally by a committee of the West Kootenay District Association of the Independent Order of Oddfellows and Rebekahs. Mrs. Ivan Lewis and F. J. Hawkins, Nelson, are chairman and secretary-treasurer. Mrs. W. F. Watson, Trail; Mrs. L. Buffett, Castlegar; Mrs. J. M. Fleming, Rossland, are Rebekah members. John E. Irvin Rossland; James Whaley, Trail, and R. Bro, Robson, represent the IOOF.

Judges of the recent contest were Archdeacon F. D. Wyatt, essays; Mrs. E. E. Coombes, Rossland, L. M. McBride and Donald C. Watson, Nelson, speaking contest.

During an intermission, while judges and committee retired to compile results, the large audience was entertained by Bill Cavalier of Nelson, who won the trip last year. Mr. Cavalier told of his experiences during the month of travel and sight-seeing, and answered many questions regarding the project.

NDU'S Menagerie Well Performed

Friday night Carol Pellowe, a Notre Dame student, drawled her way into the Tennessee Williams' character Amanda Wingfield during the presentation of "The Glass Menagerie," by the NDU Players. Brian Dedora, also a student, was cast in the slouchy role of Tom Wingfield and tied the acts together with a flawless narrative.

Remaining principal roles were taken by Maxine Dubitz, the symbolically crippled daughter of Amanda, and Michael Borody as the awakened high school hero friend of Amanda's son Tom.

To a crowd of over 60 spectators, the actors worked their roles amidst the well-designed set provided by Lionel Meagher. Lighting, well timed and accurately spotted, was under the direction of Gerald Whitley and Wes Wesmacott while the more than appropriate background music was handled by Tony Koelink and Kenneth Scheelar.

In costumes provided by Mrs. W. G. Hamilton, the actors' ages, both physical and historical were defined by Esther Aulie and Jeanette Desnoyer, who made them up

Community Chest Names Directors

The annual meeting of the Nelson and District Community Chest Thursday night named seven persons as directors, one for a one-year term, and six for two-year terms.

Elected a director for one year was R. E. Nelson. Elected to two-year terms were G. C. Brodie, E. C. Mason, R. W. Simpson, G. S. Weatherly, G. L. Younghusband and D. C. Kolfage.

Charge Laid In Dog Incident

Owning an unlicenced dog which allegedly attacked various people on the North Shore has resulted in a charge by RCMP against Michael Perich of North Shore.

Mr. Perich was charged Thursday under the Sheep Protection Act after his dog reportedly attacked Mrs. J. E. Bedford, North Shore, three times. The case is to be heard March 29.

$14,050 Distributed By Community Chest

Increased support for the Nelson District Community Chest in the 1965 campaign enabled the distribution of $14,050 to the 21 member organizations, an increase of $1,000 over distributions in 1964.

Withdrawal of the Mental Health Association from last year's campaign made possible the distribution of an additional $300 to the member organizations.

A report from the budget committee of the Community Chest indicated the following distributions in 1965:

Canadian National Institute for the Blind, $1,600; Crippled Children, $700; Cerebral Palsy Association, $350; B.C. Cancer Society, $3,100; B.C. Borstal Society, $200; Canadian Arthritis and Rheumatism Society, $3,100; St. John Ambulance, $150; Crippled Children's Hospital, $350; Legion Auxiliary, $350; Hospital Auxiliary, $350; Mt. St. Francis Auxiliary, $350; Soroptimist Club, $350; Ministerial Association, $400; Camp Koolaree, $250; Camp Lourdes, $250; Camp Galilee, $200; Pentacostal Camp, $200; Boys Scouts Association, $1,000; Girl Guides Association, $250; Navy League, $350; and Air Cadet's $200.

Nelson Rest Home
Quiet Home-Like Atmosphere For the Elderly
Write Box 300 Nelson Daily News

Hospital Received $14,000 In Contributions During 1965

Donations totalling $14,159 were reported made to the Kootenay Lake General Hospital during 1965 at the recent Hospital Society meeting.

Largest single contribution, $5,000, came as a legacy from the late Harry Burns. Over 20 other donations were combined with this to total $7,797.

Special grants from the Kootenay Valley Hospital Improvement District netted the hospital $6,300 with a grant included of $4,030 for the purchase of various equipment. The rest was made up of a grant to cover the balance of the new operating room and x-ray department purchases.

Towards departmental hospital texts, the Women's Hospital Auxiliary contributed $200 and the Junior Hospital Auxiliary matched this to buy side rails for beds. The Junior Auxiliary donated $500 toward new equipment.

A donation of $450 was made by Kokanee Chapter, I.O.D.E., toward the emergency stretcher and they added $20 for magazine subscriptions. The Kokanee Chapter, Order of DeMolay donated $100 towards the aerosol compressor while the Nelson Soroptimist Club gave $153 for a croup tent used in the paediatrics department and also towards the aerosol compressor.

A perineal lamp was contributed by the Kinette Club in the amount of $26 while the Nelson Rotary Club and Rotary Annes donated $170 towards an oxygen analyzer for the nursery. The medical staff of the hospital contributed $422 towards the library texts while the Nelson Indo Club added $82 to the Croup Tent fund.

Two organizations, the Procter elementary school junior Red Cross and the Jolly Roger Discotheque, made cash donations of $55 and $50.

Fifteen individuals made contributions which totalled approximately $360.

LAST TIMES TONIGHT—Shows at 7:00-9:00
"'THE IPCRESS FILE' IS A TAUT, TINGLING FILM!" —McCALL'S
THE IPCRESS FILE
TECHNICOLOR TECHNISCOPE
A UNIVERSAL RELEASE
MICHAEL CAINE
TODAY —
Three Big Matinees: 12:00, 2:00, 4:00 p.m.

ALL NEW, ALL LIVE NOT A CARTOON! Never before shown anywhere!
Sleeping Beauty
The screen awakens to a big wide wonderful world of enchantment!
Presented in glowing, glorious STORYBOOK COLOR
CHILDREN 50¢
CLASSIC
CIVIC
FAMOUS PLAYERS

TONIGHT
N.D.U. Players Present
"THE GLASS MENAGERIE"
The Exciting Human Tragedy, by Tennessee Williams
Curtain Time 8:00 p.m.
ST. MARTIN'S HALL
N.D.U. CAMPUS

KIDS
SPRING IS HERE!
New Stock
• Marbles
• Jacks
• Skipping Ropes
SAMPLE'S
NELSON PHARMACY LTD.
"Your Fortress of Health"
Phone 352-2313
639 Baker St. Nelson

RED CROSS
IS ALWAYS THERE
WITH YOUR HELP

SUMMER BLONDE
The Gentle Hair Lightener
by CLAIROL
$2.25
Sold at
Mayo Pharmacy Ltd.
Corner Baker and Ward Sts.
Ph. 352-2613 Nelson, B.C.

NOTICE TO BUS PATRONS
Effective
Monday, March 28, 1966
1. Bus service will be restored on Perrier Road.
2. Bus will revert to summer route which extends up Mill Street to Park Street, and down to Carbonate.
F. J. Jenkins,
City Transit Department.

Creston Blossom Festival Queen Candidates

LYNN ELLARD

LESLEY SMITH

MARY IWANIUK

JUDY KRANABETTER

ELAINE PERRY

CAROLE BARNES

CORLISS ALLEN

Photos by H. M. Buckna

Slocan . . . Name Hospital Directors

SLOCAN — The annual meeting of the Slocan Community Hospital Society was held with a poor attendance owing to numerous other functions on that same evening.

Directors re-elected to the board for another two-year term were Mrs. Fairhurst and M. Fryters of Silverton and J. W. Butlin and T. W. Clarke of New Denver. The directors gave a good report of the operations of the hospital for the past year.

Cars Collide

SALMO — Jacob Fritz and Roger Dale Chadwick, both of Creston, escaped injury when their vehicles collided during a heavy snowstorm three miles west of the summit of the Salmo-Creston highway.

Slippery road conditions and poor visibility were considered to be cause of accident. Three persons suffered cuts and bruises and unestimated damage resulted to both cars.

In court cases heard here impaired driving netted Ole Johnson Bakka a fine of $50. Charged with speeding, Glen Engen received a fine of $15 and John Drew and Garth Raymond each were fined $10 for exceeding the speed limit.

The Slocan Players, the Drama Club of W. E. Graham High School, presented to an enthusiastic audience two 3-act farces last Sunday.

Fruitvale Seeks Extension For Sewer System Service

FRUITVALE — During the municipal council meeting, Commissioners L. P. Goetz and D. J. Morissette reported on their attendance at the annual meeting of the West Kootenay Union Board of Health.

Both members reported that it was a worthwhile meeting, and that active discussion had taken place on such topics as water and air pollution, garbage and sewage disposal, and water fluoridation.

Continuing with discussion on local health matters, Commissioner Morissette advised council that public health inspector J. L. Hiebert had met with several of the property owners in the Mountain Street area north of the village in regard to their problem of sewage disposal.

Some of these property owners have already petitioned the council for incorporation of their lands within the village so that they can avail themselves of the service by the municipal sewer system.

Having been in touch with the department of municipal affairs in Victoria on the matter of a possible extension of the village boundaries, council will now act under that section of the Municipal Act dealing with extensions, and will publish a notice in the newspapers and the B.C. Gazette to the effect that it intends to petition the minister of municipal affairs for an extension of boundaries to include properties north of Mountain Street within the village boundaries.

Commissioner Morissette, reporting for the utilities committee, informed Council that two mercury-vapor lighting units ordered for Main Street have now been installed by the West Kootenay Power & Light Company, and have greatly helped the lighting of the downtown business section. The two lights which were replaced will be relocated in another section of the village; Council will no doubt continue with this lighting program during the year.

Commissioner Smith reported that the Fruitvale-Montrose Civil Defence Committee had held a meeting to formulate the five-year planning program in Civil Defence, and will be presenting it to the councils of the two municipalities for approval in the near future.

Upon the recommendation of the public works committee, Council approved the purchase of a welding machine for the Municipal Garage; it is hoped that having this equipment ready for immediate use will help to expedite repairs on the road-building equipment, and to cut down on repair bills when the work must be sent out. Council also approved the purchase of another heater for the garage building to replace the present ineffective heater now being used to heat the building.

Chairman Borrow attended ceremonies in the Trail City Hall March 22, when the Letters Patent for the Regional District of Kootenay-Boundary were presented to the Board of the District.

Village Foreman O. A. Jamieson submitted his report on roads, utilities, etc.; he advised Council that street lights were being steadily broken, in fact some lights were being broken within 24 hours of having been replaced and the crew just could not keep up to replacing them in addition to the regular duties.

The Clerk has contacted the local RCMP office and asked that a close watch be made for those persons causing the breakages; it is also hoped that local residents who notice this mischief taking place will get in touch with the police station immediately so that the vandals can be apprehended and dealt with accordingly.

Two winter works projects are awaiting approval from the Department of Municipal Affairs and the Federal Government before work can be commenced on them; one involves about 161 feet of retaining wall at the intersection of Beaver and Kootenay streets, while the other is a road improvement program on Kootenay Avenue, and Short Street and the intersection of these two streets with Mountain Street. Council gave approval to a cemetery improvement project to be started under the winter works program; the clerk has already sent for application forms so that approval can be sought immediately and a start made on this project by the first of April.

The Village will purchase additional sewer cleaning equipment on a joint 50-50 basis with Montrose; once this item of equipment is purchased the municipalities will possess a fairly complete set of equipment for cleaning all sewer lines in the two municipal systems.

Negotiations between the Council and Local 343, Trail & District Civic Workers' Union, for a new collective agreement covering employees of the Works Department, will be resumed April 4; the previous agreement expired March 1.

The Council again granted permission to the Outdoorsman's Association for the use of the village dump by residents in the unincorporated area in a Spring Cleanup campaign. This organization will be in charge of the dump grounds for two Saturdays in April, and dumping by those residents interested will be supervised by its members.

Cranbrook Airport Contract Awarded

CRANBROOK — Contract award at $2,356,916 to Standard-General International Construction Ltd. of Calgary for the new Department of Transport airport to be operated by Cranbrook clears the way for actual start the last week in March. Treasury Branch approval has been given this and additional expenditure of $243,000 on the two-year project which will construct an all-weather field for large aircraft at the selected site on the northwest edge of St. Mary's Indian Reserve.

The contract does not include Terminal Building which will be city responsibility, nor the half-mile access road from the present secondary road to the location via St. Eugene Mission. Location is about seven miles from Cranbrook and 12 miles from Kimberley.

Department of Transport office in Cranbrook supervising the construction, with B. R. Souch, engineer and a staff of three field men, has been open and operating since early February. Work has been limited to surveying while the snow melts off the half-section site which is partly covered with brush.

The airport is expected to be ready for use late in 1968 or early 1969, to succeed present status of the Cranbrook Airport just outside north city limits which is East Kootenay terminal for commercial airline traffic.

New Denver . . . Roberts Heads TV Society

NEW DENVER — J. A. Roberts of New Denver was elected chairman of the Silverton TV Co-operative Society with R. D. Hambly of Silverton elected vice-chairman.

New Denver's new board of directors are J. A. Roberts and W. Jenks. Mrs. M. McCrory and T. Steenhoff are continuing their term in office.

New director for Silverton is A. Elsmore while R. D. Hambly and M. Fryters are continuing their term in office.

Satellite business representatives for New Denver-Silverton Rosebery and Hills are A. L. Harris, G. Stankoven and A. Strebchuk, respectively.

friendliest road sign in B.C.

In British Columbia – as throughout North America – all too many of our road signs are cold and forbidding. They shout harsh commands and warnings at us on every side – like "Stop", "Yield", "Keep Right", "No Left Turn", "No Parking", "Don't Enter".

But there's another sign you see almost as often. The red, white and blue sign of the Chevron – the *friendliest* road sign in B.C. There are more than 600 of them throughout the province. At every one of these Chevron Dealers and Standard Stations you'll get a warm, friendly welcome . . . famous "busy-car" Chevron Gasoline to give you full power faster . . . quick, efficient bumper-to-bumper service for greater driving comfort and safety.

Good drivers must watch all the road signs. But the *happiest* drivers are those who watch for the sign of the Chevron, because . . .

The Chevron ABOVE ALL . . . means service

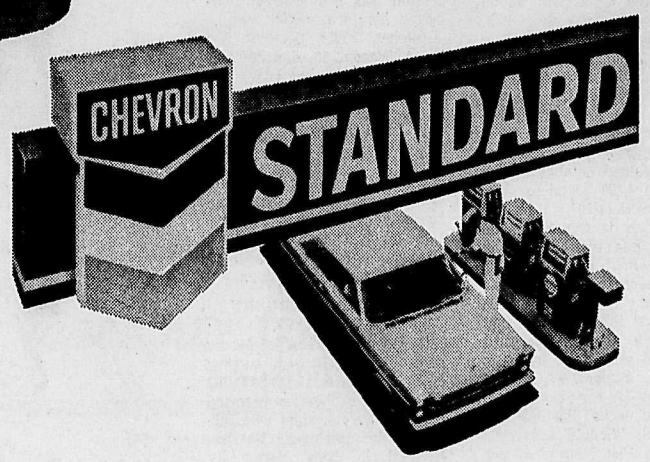

Nelson Daily News

Established April 22, 1902. Nelson, B.C.

Published by the NEWS PUBLISHING COMPANY LIMITED, 266 Baker Street, Nelson, British Columbia, mornings except Sundays and holidays, in the centre of the Kootenays with the largest daily circulation in the Interior of B.C.

Authorized as Second Class Mail, Post Office Department, Ottawa, and for Payment of Postage in Cash.

MEMBER OF THE CANADIAN PRESS, THE CANADIAN DAILY NEWSPAPER PUBLISHERS ASSOCIATION, AND THE AUDIT BUREAU OF CIRCULATIONS

The Canadian Press is exclusively entitled to the use for republication of all news dispatches credited to it or to the Associated Press or Reuters in this paper and also the local news published herein.

News Editorial Page

Saturday, March 26, 1966

Leaders Lead

When the open debate on capital punishment begins in the House of Commons next week, there will be certain men in both the government and the official Opposition who are peculiarly fitted to offer knowledge and leadership. These are the members of the present Cabinet and the former Conservative Cabinet.

While all Canadians have a share in imposing the death penalty, the share of juries, judges and Cabinet ministers perhaps the most direct and that of Cabinet ministers is much more direct, and that of Cabinet ministers perhaps the most direct and painful of all. For after the last appeal court has confirmed a sentence of death it is the Cabinet that must decide whether or not a man shall hang.

Both Prime Minister Pearson and Opposition Leader Diefenbaker have admitted the agony that is experienced in making this decision—Mr. Diefenbaker has said that it is the most terrible faced by a prime minister. Both have demonstrated by their actions that they are opposed to capital punishment. It was in Mr. Diefenbaker's regime the Cabinet began the practice of commuting most death sentences and during Mr. Pearson's tenure every death sentence has been commuted.

It is safe to assume that both will support abolition, though they may feel that, as party leaders, it would not be proper for them to speak on a subject that is to be decided by a vote that crosses party lines. It is not an argument with which we agree, and certainly it is not an argument that should seal the lips of other former or present Cabinet ministers. These are the men who have had to do in fact what most of the rest of us have only argued about in theory—vote life or death. Their views are essential to any real assessmnt. — *Globe and Mail.*

Immigrants and Justice

What has confused immigration to Canada for many a year has been the vast discretionary powers placed in the hands of the Minister.

Such a situation has been as unfair to the Minister as it has been to the immigrants. And this largely explains why the post of Minister of Immigration has been one of the most difficult and dangerous for anyone to hold. Where discretionary powers are so large, and so frequently exercised, there is bound to be trouble and dispute, for it means that all immigrants are not being treated alike.

One of the most important recommendations in the Sedgwick Report, tabled in the House of Commons this week, is that to remove this kind of discretion from the Minister. The Immigration Appeal Board should have the power of final decision on matters of deportation or refusals of visas.

As the report says, hitherto, when the Board has given unfavorable rulings, those cases, almost automatically, were taken to the Minister. This practice, in fact, has "become so common that immigration from some countries through normal channels is on the verge of chaos."

By having so many cases referred to them for decision, Ministers of Immigration have been placed in a position of perpetual awkwardness. If they upheld the Board's refusal to grant a visa, they might be attacked for being hard-hearted. If they overruled the board, they might find, in the end, that they were permitting someone to remain in the country who ought to have been expelled.

The Sedgwick report also would have the government prevented from using orders-in-council to give permanent resident status to landed or other immigrants. In other words, immigration should not be a matter of loopholes and special arrangements.

How serious conditions have been in the past is illustrated by the case of the Violi twins. The Supreme Court of Canada, in its judgment in 1964, revealed the sort of cat-and-mouse game the Department of Immigration had played. Immigration officials had decided to deport the Violi twins. The decision was upheld by the Immigration Appeal Board. But they were permitted to remain. Then they were arrested and told they would be deported after all.

This kind of obscure unpredictability has characterized the department over the years. It was seen in the case of Pasqualino Rapone. He was admitted as an immigrant from Italy. He left his wife and children in Italy, while he established himself in Canada. As soon as he was able to support them here, he believed he would be permitted to bring them out to join him.

He was then told, however, that his wife and children would not be permitted to come to Canada. His employers, who valued him as an excellent worker, made representations on his behalf. But the Department of Immigration would not so much as say why his wife and children were regarded as inadmissible. Then, after many months of uncertainty they were admitted after all.

This kind of chopping and changing would be serious enough if it involved only the mental anguish of the persons involved. But there was the curious case of Onofrio Minuado (a man regarded as a desperate criminal in Italy and the U.S.) who was under an order to be deported in February, 1958, but was not deported until March, 1964. And there is the case of Guiseppe Cantalanotte who entered Canada with a long criminal record in 1958 and was not deported for several years.

The delays in deporting some persons with bad records has at times been in contrast with the rapidity with which persons have been deported who deserved to stay.

The whole purpose of the Sedgwick Report is to end these inconsistencies, these fits and starts and to bring order and uniform justice into Canadian immigration practices. It provides the basis for the revision which is long overdue.—*The Gazette.*

Law Improved, Enforcers Needed

The Ontario government at long last is taking constructive steps to reform the securities business. Two bills introduced in the Legislature brings Ontario practice in line with United States law by demanding a much greater disclosure of information to the investor.

It has been clear for decades that the Ontario Securities Commission has lacked both the weapons and the troops needed to protect the investing public. The inadequacy of investor defences was dramatically demonstrated by the spectacular rise and collapse of Windfall Oils and Mines Ltd. shares on the Toronto Stock Exchange in July 1964.

The new legislation will require companies to give monthly reports on purchases of their shares by their officers and major shareholders, to solicit proxies in a form that gives pertinent information and scope for shareholders to express their opinion, to give greater details in annual reports (including remuneration of officers, directors and the five most highly paid employees in the over $20,000 bracket) and to offer more informative prospectuses for new securities. On takeover bids, any first-come-first-served offers to the public will be banned and any bidder will be required to keep the offer open for 21 days.

These requirements embody most of the recommendations of the Kimber Committee of legal, accounting and investment experts and the Kelly Royal Commission on the Windfall affair. Both reports were delivered last year and both were sharply critical of many aspects of the securities business.

In following this expert advice, the government is providing a useful basis for discussions at the federal - provincial conference on securities legislation later this year. As Provincial Secretary John Yaremko said: "There is no doubt that uniformity in this field is a desirable feature . . . perhaps the goal of other jurisdictions should be to come up to our position in all these relevant fields."

But Mr. Yaremko should realize that other provinces may have practices which Ontario might emulate. The new legislation is faulty because it does not propose abolition of primary distribution on the TSE—the practice of issuing new shares from corporate treasuries through the Exchange. Instead, the Government has launched yet another study of this matter.

For its part, the OSC should now take energetic steps to find the trained personnel who will be needed to supervise the new regulations.—*Globe and Mail.*

Australian Hard Line

By VINCENT MATTHEWS
Canadian Press Correspondent

MELBOURNE (CP) — When Vice-President Hubert Humphrey of the United States was in Australia in February, he was overheard to say, "You have a lot of hawks here."

He had been surprised at the enthusiasm among Australian government leaders for a hard line on the Viet Nam war.

But the reasoning of these men in Canberra is simple: The longer the war goes on, the longer U.S. military forces will stay in Southeast Asia and the safer Australians will feel. But if peace came to Viet Nam, or if, through lack of allied support, the U.S. became disillusioned with the war and sent its forces home, then Australia would feel isolated and unprotected against a hostile Asia.

The war with Japan made Australians realize the country's strategic future lay not with Mother Britain but with Uncle Sam. Recent events, with Britain trying to contract out of its east-of-Suez commitments, have confirmed this.

This desperate desire to keep well in with the Americans is what is behind Australia's latest decision to treble the number of its troops in Viet Nam—to 4,500 from 1,500. This number may not seem many compared with the scale of the war, but it means a lot to Australia. It is the absolute maximum the country can send and, in fact, military commentators are saying it will seriously over-stretch resources.

SERVE PART TIME

Australia has an army of only 30,000 full - time soldiers, with 30,000 more in the citizens' military force—part-time soldiers.

With increased conscription, the full-time army will be up to 37,500 men by the year's end. This army is made up of seven battalions, and three of them will be in Viet Nam by June. One Canberra newspaper's defence correspondent estimated that Australia's Viet Nam force will represent 80 per cent of the nation's trained combat troops.

Of those 4,500 bound for Viet Nam, more than 800 will be conscripts. This is the first time Australia has ever sent conscripts to fight overseas. It is a most sensitive issue among Australians. A public opinion poll shows that 48 per cent agree with the government's decision to send more troops to Viet Nam, 35 per cent are opposed and 17 per cent undecided. But when the question was asked, "Should conscripts be sent to Viet Nam?" 57 per cent said "No."

But without these conscripts the government would be in a hopeless position in trying to put into action its verbal support for U.S. policies in Southeast Asia. It just cannot get enough volunteers for the armed forces.

IMPROVE FORCES

Since the end of the Second World War, Australia's defences have been allowed to run down and it was only in November, 1964, when the Viet Nam war began to escalate and Indonesia's confrontation of Malaysia became militant, that Sir Robert Menzies, then prime minister, announced a three - year program to spend $2,196,000,000 (Canadian) to improve the nation's military preparedness.

Conscription was introduced and the army now is taking in 20-year-olds at the rate of 8,400 a year. The navy and air force still rely on volunteers.

Australia has ordered 24 F-111A bombers from the U.S., is buying three Charles Adams class destroyers and is spending $71,000,000 on American equipment for the army. Also on order are 110 French Mirage jet fighters at a cost of $243,000,000. And new airfields are being built in the Northern Territory and New Guinea.

All this has put up the defence budget to $770,000,000, compared with $45,000,000 five years ago. Many economists are worried about it. They fear that too heavy a defence burden could jeopardize the nation's rate of growth, which, they say, is as important to the nation's strength as its military forces.

World Briefs

SENTENCED TO DIE

TUCSON, Ariz. (AP)—Charles Schmid Jr., 23, was sentenced Friday to die June 17 in Arizona's gas chamber for the killing of two young girls. Schmid was convicted of murdering his former girl friend, Gretchen Fritz, 17, and her sister, Wendy, 13, daughters of a prominent Tucson heart surgeon. They disappeared last summer and their bodies were later found buried in the desert.

DISEASE KILLS CALVES

TORONTO (CP)—A disease called infectious bovine rhinotracheitis (IBR) has recently killed many Ontario calves under two months, the department of agriculture said Friday.

UNDERGOES SURGERY

WASHINGTON (AP) — AFL-CIO President George Meany successfully underwent surgery to repair arthritis damage to his right hip, a spokesman reported Friday. The operation was performed in Harkness Pavilion Hospital in New York City Thursday, the spokesman said. Meany, 71, will need a while to recuperate, but it is unknown how long, the spokesman added.

Johnson-Ghandi Talks for Easement

By RAM SUNDAR
Canadian Press Correspondent

BOMBAY (CP) — The forthcoming Washington talks between President Lyndon Johnson and Prime Minister Indira Gandhi are regarded by political observers as a serious attempt to improve relations between the United States and India.

Mrs. Gandhi is scheduled to arrive in Washington March 28 for two days of talks with Johnson. This will be her first journey outside India since becoming prime minister in January.

On her way back to New Delhi Mrs. Gandhi will stop briefly in Moscow for talks with Prime Minister Kosygin.

The inclusion of Moscow in the Indian prime minister's itinerary has aroused speculation that Mrs. Gandhi conceives her foreign trip as a kind of "bridge - building" mission involving the totality of East-West relations.

But official circles close to the prime minister said Mrs. Gandhi has no such plans and that her only purpose in leaving India is to try to place Indo-American relations on a sounder footing.

It is frankly admitted by both Indian and U.S. officials in New Delhi that new stresses and strains have developed in Indo-U.S. friendship. But they affirm that the misunderstandings are not serious.

TO DISCUSS AID

The major topic of discussion in Washington will pertain to U.S. economic aid, suspended since last September when India and Pakistan fought a brief but bloody war over Kashmir.

The suspension is causing considerable worry to the Indian government. U.S. economic aid has been playing a big role in India's development.

In response to a direct plea by Mrs. Gandhi, President Johnson recently released funds totalling nearly $150,000,000 for the purchase of fertilizers and industrial raw materials. While this has helped to avert an immediate agricultural and industrial crisis, Indian officials say that only resumption of all pledged aid will underwrite the national economy from future difficulties.

India's fourth five-year plan which begins shortly has been drafted on the expectation that Western, particularly American, aid will be forthcoming in a generous measure.

Indian press dispatches suggest Johnson will use the presence of Mrs. Gandhi in Washington to make a dramatic announcement about resumption of aid.

American officials in New Delhi have been emphasizing that the aid has been stopped only to ensure that, bolstered by such aid, India and Pakistan do not resort to war in future.

The strict observance of the "Tashkent spirit" is said to have impressed President Johnson and his advisers. Indian and Pakistani leaders met in Tashkent in January under Soviet auspices and agreed not to use force to solve political disputes.

The stoppage of U.S. aid and the pre-condition laid down by Johnson for its resumption have been the subject of caustic comment in Indian political circles.

Not only Communists and extremist leftists but even top Congress party leaders such as chairman Kumaraswami Kamaraj have been sharply critical of Johnson's "aid diplomacy."

Mrs. Gandhi has laughed away Communist suggestions that Johnson may try to "blackmail" her into accepting his Viet Nam and Southeast Asian policies before agreeing to resume aid.

"The country can rest assured that I will do nothing which will conflict with national honor and self - respect," she told a public meeting.

ASIA ON AGENDA

However, it is generally believed here that President Johnson will talk to Mrs. Gandhi at some length on the Southeast Asian situation.

An American official here said: "We understand India's difficulties. As Vice - President Hubert Humphrey made clear during his recent trip to New Delhi, the United States is not seeking India's participation in the Viet Nam operations. But we would like to see India playing a more significant role in acquainting Afro-Asian nations with the long-range implications of the Viet Nam conflict for the future of the democratic cause."

Some leading Indian commentators say there now is greater appreciation in New Delhi official circles of the U.S. position in Viet Nam.

Some influential Congress party MPs are said to feel that the U.S. administration deserves some forthright support from Mrs. Gandhi on the question of containing Communist-inspired aggression in Viet Nam.

The United States' 24,000,000 teen-agers spend $12,000,000,000 a year.

CIVIL DEFENCE

In any emergency there are always volunteers ready to assist. Civil defence stresses that it is important to have leaders trained so that the maximum benefit can be derived from this volunteer aid.

HUBERT

"D'you mind if I talk shop for five minutes, Baby, so as this can be a business trip . . .?"

Today in History

By THE CANADIAN PRESS

March 26, 1966 . . .

The racing schooner Bluenose was launched 45 years ago today—in 1921—at Lunenburg, N.S. Captained by Angus Walters, she raced five times for the North Atlantic fishermen's championship and was never beaten. Sold during the Second World War, while the North Nova Scotia Regiment's banner still bore her outline, the Bluenose was wrecked near Haiti in 1946. After years of campaigning, when he was 82, Capt. Walters was able to officiate at the launching of Bluenose II, built to the same plans at the same shipyard, in 1963.

1674—The Theatre Royal, Drury Lane, reopened after rebuilding.

1821—The Savings Bank of Quebec opened.

First World War

Fifty years ago today—in 1916 — Russian units advanced southeast of Bitlis in northeast Turkey and towards Trebizond; British airmen raided a Turkish post in the Sinai desert.

Second World War

Twenty-five years ago today—in 1941—HMCS Otter burned at sea while on patrol, killing 19 of 44 aboard; anti-Axis rioting broke out in Belgrade and Sarajevo, Yugoslavia; a Paris newspaper disclosed German inroads on unoccupied France's food supplies.

March 27, 1966 . . .

First World War

Fifty years ago today—in 1916 — British units at St. Eloi took two lines of German trenches on a 600-yard front; German aircraft bombed Salonika; Premier Briand presided over a conference of seven Allied countries at Paris.

Second World War

Twenty-five years ago today—in 1941—the Yugoslav government and Prince Paul, the regent, were overthrown and an anti - Axis government was formed by Gen. Dusan Simovic, under King Peter II, aged 18; Britain signed the treaty leasing naval bases to the United States in return for 50 destroyers; President Roosevelt signed the $7,000,000,000 British aid appropriations bill.

Words of Life

For christ also hath once suffered for sins, the just for the unjust, that he might bring us to God, being put to death in the flesh but quickened by the Spirit. (1 Peter 3:18).

Radical Changes in Girls' Dresses

By MARGARET NESS

TORONTO (CP) — Daytime and party dresses for children have changed radically over the centuries. In early times even little girls were dressed in the same fashions as their mothers. Skirts for both were floor length.

Children certainly had to contend with much discomfort. From the 14th to the 17th centuries they must often have been perishingly cold in their decollete gowns.

A famous painting of Elizabeth I, aged 13, shows her with a decollete portrait neckline that extends almost off her shoulders. This low neckline occurs again and again in portraits of royal children up to a charming one of 11-year-old Victoria, at her drawing board, and wearing an entirely off-the-shoulder dress with tiny puff sleeves.

Both these portraits are part of the Queen's private collection of British royal children and were on public exhibition a couple of years ago at Buckingham Palace.

Children also had to contend, during the early 17th century, with neck-enveloping ruffs and by the 18th century with stays, those early-type girdles. When 18th century hoop petticoats and 19th century crinoline frames were necessary to hold skirts out to a fashionable width, little girls also wore them. Similarly they were clad in bustles when this style replaced the hoops.

NEW STYLE ADOPTED

Around the end of the 18th century, white dresses with colored sashes became practically a uniform for young girls. It was the first break with their mothers' fashions and oddly, a few years later, the mothers adopted the style.

In Her Majesty's exhibition there were three canvasses of George III's daughters. The white dresses and colored sashes were much in evidence. In one painting, three of the princesses appear, including two-year-old Amelia seated in a cart and wearing a completely adult bonnet with huge white feather plumes. Another portrait of Amelia, now six, contrasts a blue velvet sash with her white frock.

This spring a young lady of fashion still likes white dresses for parties, as a shift with a low-placed, slotted ribbon sash above a brief ruffled skirt, by New York's Joseph Love.

Of course the fabrics today are different. In the 19th century it was muslin. This spring the white or pastel party dress is more likely to be linen or cotton brocade or, as in a Helen Lee designed group, an embroidered batiste with full skirts, wide sashes, lace frills and pancake organdy hats.

PINAFORE INTRODUCED

One fashion innovation that was entirely for children is the pinafore, introduced in the late 1870s. Made of fine linen and edged with muslin and, later, lace frills, the pinafore was at first only a covering to keep a dress clean. Later it became a pinafore-frock in its own right.

This spring Helen Lee shows one in white cotton, frilled with eyelet embroidery in pale blue. Designer Alyssa returns to the original cover - up idea in a charming outfit for three- to six-year-olds. It's a starched organdy ruffled pinafore, edged with crocheted lace and worn over a dress of a floral print on royal blue cotton.

By the early 19th century girls' skirts were beginning to differ in length from those of their mothers. Little girls of up to five years wore their skirts just below the knees. As they grew older, the skirts lengthened fashionably.

During the last century, many daytime dresses had their own matching jackets or capes. White pique replaced muslin. Braid trim was popular. The sailor suit influenced both boys' and girls' clothes.

SMOCK DRESS SCORES

And then came smocking and the smock dress, both of which have remained popular and have even become, in the last few years, an adult love too. One yellow linen blend smock dress for two- to 14-year-olds in Helen Lee's spring collection sports a single lace patch pocket and a Peter Pan collar.

Helen Lee also likes a color wardrobe idea based on one coat, as a pink coat with its accompanying pink linen dress with appliqued black squiggles, a long-sleeved printed cotton dress and a pink linen party dress with a U-yoke of fine lace and eyelet ruffles.

Canadian designer Ellen Henderson and New York's Joseph Love this spring have both based many of their children's clothes and colors on children's portraits by famous artists. This includes the soft tones used by Renoir.

But Mr. Love has always advocated that strong colors are best for children and this spring most of his collection features bright oranges and greens, passion pinks, mauves and sunflower gold. As he himself says, there's nothing timid in his prints and colors and nothing like the bland little-girl dresses of years ago.

Book Fair Volumes Go To St. Joseph's

St. Joseph's School library will be enriched by books bought by parents at the Book Fair, coinciding with the March 22 meeting of the school auxiliary.

The books will be read in the homes then donated to the library.

Mrs. S. Troyan, vice-president, chaired the meeting. A giant bake sale and a mothers' coffee party are coming events.

RACES CAR ON ICE

MONTREAL (CP) — Driving a car on icy roads is terrifying for most women but blonde Pat Dixon finds it good practice for her favorite sport—car racing on ice. Mrs. Dixon says this new winter sport is cheaper than other kinds of motor racing. She drives a "dressed up" Austin 850.

Hints From Heloise

HELOISE CRUSE

Dear Heloise:

While I was goofing off (Mother says that's what I do most of the time!) the other day, I discovered a new bank . . . and it doesn't cost anything!

I had finished drinking soda out of a flip-tab can, and was counting some change I had in a little box on my desk; so just for fun I started putting the change in the opening on top of the can.

Mother came in while I was doing this, and she thought it was a pretty good idea . . . but she did say that I should have rinsed out the can and let it dry first!

If you need some of the money, it is easy to shake it out, or you can let the can get almost full and open it with a can opener.

I'm going to cover the sides of one (a clean one!) with some adhesive-backed paper to go with the color of my desk.

Bill Jr.

* * *

Well, bless you, Billy Boy! An empty beverage can does make a wonderful bank — and it won't break if you drop it. Besides, you can take the money a regular bank would cost and clank it into this free bank to get your savings started.

If you didn't happen to have any scraps of adhesive-backed paper to cover the sides, maybe you could find some leftover wallpaper or paint to decorate it.

If this is an example of your goof-off ideas, send us some more of them! Heloise.

* * *

Dear Heloise:

An old tennis racquet makes an ideal tie rack for those new clip-on ties. Just fasten the clips through the strings!

The racquet may be painted to match the decor of the bedroom or clothes closet.

Mrs. G. P. Gagne.t

* * *

Dear Heloise:

To remove grease spots from leather shoes, I made a paste of cornstarch and water. Apply a thick coat to the spot. Let this dry. Then, brush off the dry powder.

You may have to use more than one application of this paste to remove the spot. Alma.

* * *

Dear Heloise:

If you have a pretty lipstick case, or even an old, empty unrefillable case, you can put it to good use.

I use mine to carry toothpicks in. It's handy and keeps them clean. Annie Herbold.

* * *

Dear Heloise:

This is an idea for those who still use window shades, most of which are washable. When old and ready to be thrown out, I used mine to line the bottom of the cupboard shelves where I keep my pots and pans, and it is wonderful.

When soiled, I just wipe off with a damp cloth or sponge.

They save me the time (and money) changing shelf paper, and are much stronger.

Gertrude Shepard.

* * *

Dear Heloise:

I clip and save cartoons, jokes, Heloise hints, etc., and keep them in a folder.

When I send a get-well card to a friend in the hospital, I enclose a dozen or more of these clippings just for fun.

They are always commented on, and generally shared with the hospital roommate, nurses, and others.

Betty Cook.

* * *

Dear Heloise:

Another use for nylon net:

I use nylon net to make tie-backs for my kitchen curtains.

I cut the strips about four inches wide and long enough to go around the curtains and tie into a perky bow in front.

Perfectly adorable!

Mrs. Wm. J. Dudley

By TRACY ADRIAN

An interplay of black and white tiger stripes is most effective here in a sheath dress with its own full-length smart coat of white denim. Aptly named "Diplomatic Duo" by its designers, Gussie and Becky, the ensemble has an aura of drama and foreign intrigue. The coat is lined with the same upholstery cotton as the sleeveless, square-necked dress. The wide coat collar can stand up or lie flat. Either coat or dress can be teamed with other wardrobe members in the same color plan.

Natal Notes

NATAL — Mr. and Mrs. Tom Barrass returned to their home in Natal after spending a visit to Nanaimo, where the former attended the funeral of his father, Robert Barrass, formerly of Michel.

The First Michel-Natal-Sparwood Guide Company recently undertook their first outdoor hike with 34 members participating. A cook-out was enjoyed under supervision of acting captain Mrs. Mary Putich and assisted by Mrs. Mickey Mannion and Mrs. George Fedorek.

Relatives from Natal journeying to Fernie to make a surprise visit to the home of Mr. and Mrs. James Eckersley, who were celebrating their 40th wedding anniversary included Mr. and Mrs. Joe Jarina, Mr. and Mrs. Keith Dailey, Mr. and Mrs. Paul Chala and Mrs. Adolph Androlick.

SPINSTERS RUN WILD

MONTREAL (CP)—The Montreal Soaring Council, which runs a gliding club 65 miles from here each weekend, is a paradise for single girls. There are only seven women members and about half of the 123 men are bachelors.

Shower Held for Chinese Bride-Elect at Erickson

ERICKSON—Miss Faye Pearl Yee, a new arrival from Hong Kong, was guest of honor at a shower held at the home of Mrs. W. H. Bohmer of Erickson, where 25 guests greeted the bride-to-be.

Games and contests were played, prizes going to the winners.

The honoree being a stranger, the groom-elect, Alton Kwok-Yiu-Wong, and his mother, Mrs. Ya-Yee-Wong, accompanied her in opening the gifts, which were presented to her in a decorated basket. The groom made a wish for each guest as the gifts were unwrapped.

The lunch was served buffet style, the snacks including some of Chinese variety made by the groom-elect's mother and bride-to-be.

Michel-Natal LA Names New Officers

NATAL — The Ladies Auxiliary to Michel-Natal Royal Canadian Legion Branch 81 recently elected the following members for the ensuing term:

Mrs. Yarmela Kotek, president; Mrs. Rhoda Whalley, first vice-president; Mrs. Lillian Godesky, second vice-president; Mrs. Margaret Grocutt, secretary; Mrs. Dora Pettovello, treasurer. Mrs. Patty Zeith is immediate past president.

The executive committee will consist of Mrs. Anne Mannion, Mrs. Helen Desjardins, Mrs. Madge Turner and Mrs. Mabel Foraie. Delegates appointed to attend the East Kootenay Royal Canadian Legion spring zone convention at Golden, March 26-27 will consist of Mrs. Betty Zeith as zone representative and three delegates, Mrs. Margaret Grocutt, Mrs. Lillian Godesky, and Mrs. Mabel Foraie as auxiliary branch representatives.

Six members, Fred Venzi, Mickey Mannion, Robert Martin, Tom Taylor, Ernie Garrett and Guy Venzi, were also appointed to attend the zone convention representing the Michel-Natal Legion branch.

Beaver Valley Guiders Meet

FRUITVALE — A meeting of the Beaver Valley Guide and Brownies Association was held at the home of Mrs. J. Ross. Five members and two guides were present.

It was decided to have the annual cookie sale in May and the LA is to send two delegates to the annual convention in Vancouver in April.

All were invited to opening day at camp Rory May 14, when a competition will be held. Box lunches will be taken and tea and coffee will be provided. Lunch was served by Mrs. J. Ross.

Montrose Guides Receive Pins

FRUITVALE — The First Montrose Guides held an enrollment ceremony recently when Mrs. G. Barnes, division commissioner, presented their tenderfoot pins and wished them well in guiding. She was assisted by Guide Captain Mrs. J. Fertick and Lieutenant Mrs. J. Forrest.

Mrs. G. Barnes gave a short talk on forming a Ranger Company in Beaver Valley. Ranger Dianne Barnes entertained the mothers with a talk on her recent trip to a camp at Doe Lake, Ontario. She showed slides and souvenirs.

HOUSEWIFE FIGHTS BACK

HEOL SENNI, Wales (CP)—Hundreds of telephone booths are being wrecked by vandals, so the post office had a pleasant surprise when a Breconshire woman decided to brighten up the village pay phone. Isobel Price, 47, sweeps the box clean, keeps fresh flowers in a vase, and has installed a fitted carpet "to keep the village folk's feet warm."

Come to Church

Anglican Church of Canada

ST. SAVIOUR'S
Corner Ward and Silica Sts.
Rector
Very Rev. R. W. S. Brown
8:00 a.m.
Holy Communion.
11:00 a.m.
Parish Family Service.
LENTEN SERVICES
Wednesday, March 30th
10 a.m.—Holy Communion
7 p.m.—Evening Prayer.
Preacher:
Father Monaghan

THE REDEEMER
Second and Davies Sts.
Fairview
Rector
Archdeacon F. D. Wyatt
SUNDAY
8:00 a.m.
Holy Communion
11:00 a.m. — Sunday School, Sung Eucharist.
7:30 p.m.—Evening Prayer.
WEDNESDAYS:
9:30 a.m. — Holy Communion.
SOUTH SLOCAN:
2:30 p.m. — Evening Prayer.
Tuesday, March 29:
Gift Day and Coffee Party

United Church of Canada

ST. PAUL'S-TRINITY
Josephine and Silica Sts.
Sunday—11:00 a.m.
MORNING WORSHIP
SUNDAY SCHOOL
9:30 a.m.—Grades 4-7.
11:00 a.m.—Primary, Kindergarten and Nursery.
Minister:
REV. DAVID CLINE

FAIRVIEW
Fifth and Elwyn Sts
MORNING WORSHIP
11:00 a.m.
SUNDAY SCHOOL
9:45 and 11:00 a.m.
NORTH SHORE:
SUNDAY SCHOOL
10:00 a.m.
PROCTER — 2 P.M.
2nd and 4th Sundays.
Minister:
REV. J. RAE ALLAN

CATHOLIC CHURCHES

Cathedral of Mary Immaculate
Rev. J. F. Monaghan, Pastor

Church of the Blessed Sacrament
Rev. J. A. Clarmont, CSsR. Pastor

Fifth Sunday of Lent

Mass:
7:00, 8:30, 10:30, 5:00 p.m.

Mass:
9:00, 11:00

First Church of Christ Scientist
A Branch of The Mother Church, The First Church of Christ, Scientist, in Boston, Mass.
Sunday School, 9:40 a.m.
Sunday Service, 11:00 a.m.
Subject:
"Reality"
Wednesday Testimonial Meeting — 8:00 p.m.
Reading Room, 209 Baker St., Tuesday, Thursday, Saturday 2:00 - 4:00 p.m.
Wednesday, 7:00 - 7:45 p.m.
Sunday Evening, 7:00 p.m. to 9:00 p.m.
ALL CORDIALLY WELCOME

UKRAINIAN CATHOLIC CHURCH OF SACRED HEART OF JESUS
1113 Falls St.
Phone 352-3623
MASS SCHEDULE FOR APRIL, 1966
Sunday, April 3rd
Nelson — 10:00 a.m.
Trail — 7:30 p.m.
(Immaculate Heart Church)
Sunday, April 10th
Nelson — 6:00 a.m.
Cranbrook — 11:00 a.m.
Sunday, April 17th
Creston — 12 Noon
Sunday, April 24th
Cranbrook — 10:00 a.m.
Rev. B. Lysak, O.S.B.M.

EVANGELICAL COVENANT CHURCH
802 Baker St.
Pastor:
DR. SIGFRID E. GREEN
SUNDAY:
9:45 a.m.—Sunday School.
11:00 a.m.—Morning Service.
7:00 p.m.—Evening Service
WEDNESDAY:
7:30 p.m.—Bible Study and Prayer.
FRIDAY:
6:30 p.m.—Trail Blazers.
All Welcome!

First Presbyterian Church
Corner of Kootenay and Victoria Sts.
Minister: E. A. Hircock
11:00 a.m.—Morning Worship
11:00 a.m.—Sunday School.
CORDIAL WELCOME TO ALL

FIRST BAPTIST CHURCH
(Cottonwood and Fourth Sts.)
REV. LYLE KENNEDY
SUNDAY
9:45 a.m.—Sunday School.
11:00 a.m.
"How To Cancel Our Failures."
7:30 p.m.
"A Strange Summons."

THE SALVATION ARMY
513 Victoria St.
Commanding Officers
Lieut. and Mrs. M. R. Harris
SUNDAY:
11:00 a.m.—Morning Meeting.
12:30 p.m.—Sunday School.
7:00 p.m.—Salvation Meeting.
You are never a stranger at the "Army"

St. John's Lutheran Church
Corner Stanley and Silica Sts.
Rev. Carl J. Hennig, Pastor
Res. 317 Silica St. Ph. 352-3882
10:00 a.m.—Sunday School and Bible Class.
11:00 a.m.—Divine Service.
ALL ARE CORDIALLY WELCOME

The Salvation Army
Commanding Officers:
Lieut. and Mrs. M. R. Harris
Now Hold Sunday School in SLOCAN CITY
At the Women's Institute Hall
3:00 p.m. to 4:00 p.m.
ALL ARE WELCOME

Bethel Tabernacle
(PENTECOSTAL)
702 Stanley St.
9:45 a.m.—Sunday School.
11:00 a.m.—Morning Worship
3:00 p.m.—Broadcast.
7:30 p.m.—Evangelistic Service.
Tues. and Friday, 7:30 p.m.
Rev. H. B. Eggleton
EVERYONE WELCOME

CHURCH OF JESUS CHRIST OF LATTER DAY SAINTS
Vancouver St. at W. Richards
(Mormon)
9:30 a.m.—Sunday School.
6:00 p.m.—Sacrament Meeting.
For Auxiliary Meetings Call Branch President, 352-2803

AMSTERDAM
is canals, friendly people, shopping in Europe's largest tax free airport, Rembrandt, the gateway to all Europe & only minutes away from London.

CPA
jets there non-stop* over the shorter Polar Route. London, Dusseldorf, Paris, Copenhagen—most of Europe's major cities—are just about an hour's flight away. Tell your travel agent to book you via CPA through Amsterdam—the gateway city to *all* Europe. From Calgary, $535,* 14-21 day economy round trip.

*Non-stops begin March 23. Fare effective April 1st — subject to government approval.

FLY Canadian Pacific AIRLINES
CANADIAN PACIFIC—TRAINS / TRUCKS / SHIPS / PLANES / HOTELS / TELECOMMUNICATIONS / WORLD'S MOST COMPLETE TRANSPORTATION SYSTEM

In the air to everywhere
Fly CPA

Canadian Pacific Airlines gateway cities to all the world
Hong Kong, Tokyo, Sydney, Auckland, Fiji, Honolulu, Vancouver, Calgary, Edmonton, Winnipeg, Toronto, Montreal, Windsor, Mexico City, Lima, Santiago, Buenos Aires, Santa Maria, Lisbon, Madrid, Rome, Amsterdam

IATA INTERNATIONAL AIR TRANSPORT ASSOCIATION

For Information and Reservation
BRADLEY TRAVEL AGENCIES
Phone 352-3212 — Nelson

Ror Reservations and Tickets
VIPOND FOR TRAVEL
1560 Bay Ave., Trail

The Modern Home

Cozy . . . compact . . . homey . . . these are the words to describe this little home of 960 square feet.

Just exactly right for the newly married couple, or the just retired older folks, it has two bedrooms, large living room, "just right" kitchen for preparation of meals, large bathroom with vanity, and utility/furnace room.

Everything is here for comfortable inexpensive living, with nothing left out. It is a good house for a narrow lot, or could be located on a corner lot.

The utility room with washer/dryer and laundry tub is right at the back door for convenience. The kitchen, not too large, not too small, is compact and step-saving with double stainless steel sinks overlooking the garden, and features a bar counter.

The living room is large enough to entertain, and uses a contemporary metal fireplace to create an atmosphere of coziness. Step right out of the living room into the carport.

All the other conveniences are included, such as large clothes closets in each bedroom, linen closet, coat closet. It is finished on the outside with vertical siding, and low pitched tar and gravel roof for easy maintenance.

Designed to the standards of the National Building Code of Canada, blueprints may be obtained from the Building Centre (B.C.) Ltd., 96 Kingsway, Vancouver 10. Send 53c for our catalogue of plans, Select Home Designs. Plan No. 1960 (copyright No. 117093).

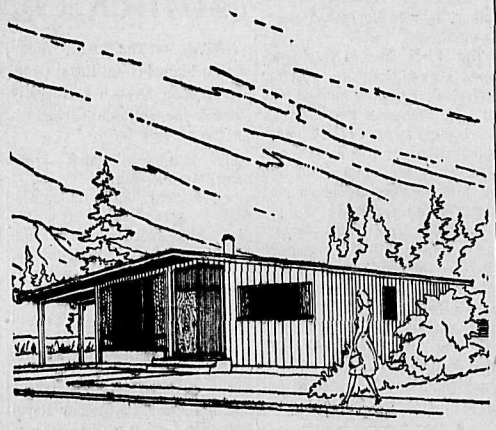

PLAN No 1960 FLOOR AREA 960 sq. FT.

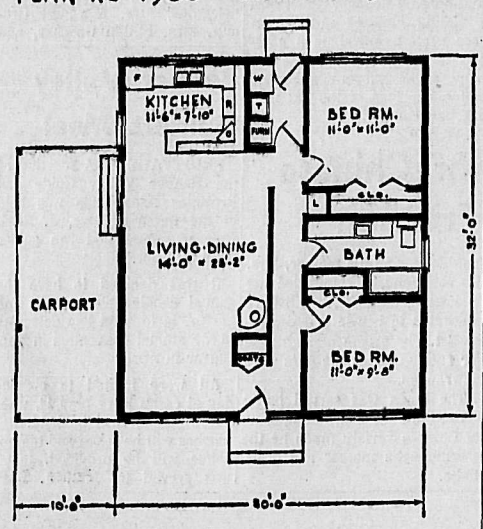

How Much Will New Future Home Be Worth?

This is a question of vital concern to prospective home builders and new home buyers.

Surveys by various agencies indicate that three major factors will determine the resale value of your home in the future: location, design and year-round comfort conditioning. These surveys point out that as view building lots are being used up, a good location will vitally affect the resale value of any older home in the future, as will the neighborhood.

Experts state that your safest bet for highest resale value is a home design which is not modernistic. Traditional, colonial, ranch style and standard house designs will still be very much in demand ten years from now but present day modernistic or futuristic designs may very well be outdated in a short period of time.

AIR CONDITIONING

They go on to say that careful planning of your heating system may well be one of the biggest factors in the resale value of your home. They state the national trend is definitely to year-round air conditioning or comfort conditioning as it is now referred to by trade. They say this is best accomplished by one central forced-air unit or by hydronic heating. Hydronic means modern forced circulation hot water heat. Water is heated in a modern appliance style boiler and a small pump circulates the water quietly through finger-size tubing to room-heating units, fresh air convectors or modern recessed radiators. This type of system can be adapted to summer air conditioning by adding a water chiller which in the warm summer month chills and circulates the water through the same equipment that was used for heating. Summer air conditioning with a forced-air system is very easily accomplished by adding a cooling unit in the plenum of the furnace. Cooled air is then circulated through the existing ducts and registers and controlled by a heating-cooling thermostat.

ADVISORY SERVICE

An Advisory Service points out that you can plan for such a system in your new home by having the duct work from your forced-air furnace sized and designed to accommodate cooled air distribution from a central unit in your natural gas furnace which can be added either now or later. They state that this very often will cost as little as $20 or $25 extra for the slightly larger size duct work. They point out four important factors in the heating system of the future will be:— proper humidity control; air filtration; constant air changes and fresh air circulation. Inland points out that all of these things are actually available right now and can be included in your new home at very little extra cost.

HUMIDITY CONTROL

Humidistats now on the market can control your desired relative humidity within one percent either winter or summer. The control which looks like a thermostat, is set for your desired relative humidity and activates a spray or rotary type humidifier located in the furnace.

Electronic air filters now produced by a major Control company, provide virtually a self-cleaning home. They can remove all air-borne particles, smoke, pollen, etcetera, providing a completely allergy-free atmosphere.

Air changes are accomplished in a forced-air system today by the introduction of a certain percentage of oxygen fresh air from outdoors into the cold air return of the system. The newest idea in heating-cooling is a continuous air circulation. The blower on the furnace turns over very slowly, constantly homogenizing the air in the house thus preventing temperature differences between floor and ceiling.

This family-size bathroom features an unusual treatment of vanity and tub. Decorative laminate in antique white walnut around the bath tub enclosure means no chipping or peeling surfaces, and only the wipe of a damp cloth for a 'like-new' surface even after years of wear. The vanity features double sinks with ample counter space again in easy-care antique white walnut accented with glacier green which matches the bathroom's fixtures.

Record Spending Forecast for 1966

By JAMES NELSON

OTTAWA (CP)—Spending on new industrial plant and equipment, commercial and government building, housing and repairs will reach a record $18,495,000,000 this year, says a recent survey made by the trade department.

The figure, contained in a report tabled in the Commons by Trade Minister Winters, includes new capital investment amounting to $14,546,000,000. This is an increase of 13.6 per cent above preliminary figures on actual capital spending in 1965.

The increase will be greatest in the mining and goods-producing industries. Regionally, the Atlantic provinces will show the largest relative gains.

Mr. Winters said in a statement accompanying the report that such a massive spending program will put new strains on the country's economy, already running at or near its capacity to produce.

ASKS FOR RESTRAINT

He called for restraint on projects not urgently required.

The report was based on a survey of 20,000 business establishments late in 1965 and in January this year. Estimates were made of capital investment plans of smaller businesses and reports obtained on spending intentions of all levels of government. Estimates also were made of house and part-ment-building intentions.

All point to a further expansion piled on top of capital expenditures amounting to $10,944,000,000 and $12,798,000,000 in the past two years. Capital expenditures 10 years ago were running at half the clip forecast this year.

The survey was taken before recent hikes in interest rates. The report did not indicate what amount of restraint the higher cost of money will mean. A mid-year survey will be published.

Mr. Winters' statement said: "The program envisaged will add to the demand pressures now present in the economy, particularly for technical skills and materials which are already in tight supply."

CAN ADD TO WEALTH

But the report said if the new investment program can be carried out, it will add substantially to Canada's wealth and prosperity in years ahead.

"The plans for 1966 contain increased emphasis on investment in the commodity producing sector involving both the expansion of productive facilities and the modernization of existing plans.

"As these programs materialize, Canadian industries will be more competitive and better able to supply the rising demands in both domestic and foreign markets."

Construction expenditures are expected to be 12 per cent higher this year at $9,180,000,000, while spending on machinery and equipment will be up 17 per cent to $5,366,000,000.

HOUSING JUMP MODEST

Spending intentions of commercial businesses is estimated at $8,955,000,000 this year, compared with $7,719,000,000 in 1965. Expenditures on housing of all kinds is in the neighborhood of $2,216,000,000, compared with $2,133,000,000 last year, considered a modest increase.

Spending by institutional services is planned at $1,261,000,000 this year compared with $1,009,000,000 last year, and by government departments of all kinds, including waterworks, at $2,114,000,000 this year compared with $1,937,000,000 last year.

The report said that business investment, up 16 per cent overall, will show a sharp increase of 18 per cent in the goods producing industries and a 14 per cent increase in the service industries.

"Within the goods producing industries the greatest additional strength appears in the resource-based forest and mineral industries," the report said.

SHEET METAL
And
HEATING CONTRACTOR
• Commercial • Residential
• Installations • Repairs
• Sales • Service
PHONE 352-2811
MADORE SHEET METAL & HEATING
205 Cedar Street Ph. 352-2811
Nelson, B.C.

Dueck Homes
Over 40 Distinctive Homes to choose from. All sizes and styels to suit your building site. Minimum down payment. Mortgages arranged. Consult your local Dueck Home Representative by writing or phoning
FRED G. DENYER
615 Hoover St.
Nelson, B.C.

ROSLING-MERMET HOMES
ARE PLEASED TO ANNOUNCE
6
NEW ENGINEERED HOMES NOW NEARING COMPLETION

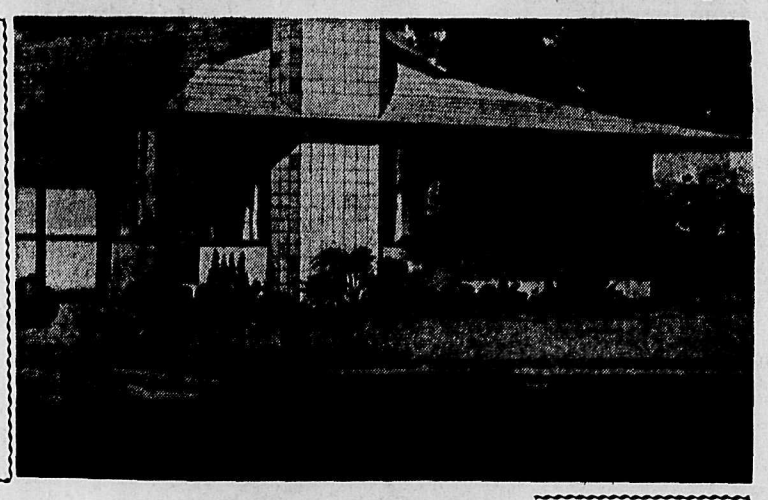

THESE BEAUTIFUL HOMES INCLUDE
★ All homes financed by C.M.H.S., 6¼% interest — 25-year Amortization period.
★ $500.00 winter works bonus.
★ Full reinforced basements.
★ Brand name kitchen cabinets.
★ Light fixtures included.
★ Completely decorated throughout.
★ Hi-style doors.
★ All homes heated by natural gas — Imperial forced hot air furnaces.
★ John Wood gas, glass-lined 25 gallon hot water tanks with 10 year guarantee.
★ Wall to wall Jordan's 100% nylon carpeting in living room and dining room.
★ Double set windows, with screens and storms.
★ Coloured plumbing, some homes with vanity bathrooms.
FOR APPOINTMENT TO VIEW THESE BEAUTIFUL HOMES
PHONE 352-3581
or
AFTER 5 P.M.
PHONE 352-5694
or
352-2698

See Us for
SILENT, EFFICIENT and ECONOMICAL CONTROLLED HEAT
For Every Room
Chromalox
ELECTRIC HEATING
COLEMAN ELECTRIC LTD.
Ph. 352-3175 Nelson

169 Select HOME PLANS
Designed to the National Building Code of Canada
CATALOGUES AVAILABLE NOW
Bee BUILDING SUPPLY LTD.
301 Baker St. Ph. 352-3135

NATURAL GAS equipped
the MARK of QUALITY HOMES
IN THE B.C. INTERIOR...OVER 90%
OF NEW HOME BUILDERS INSTALL FRESH AIR NATURAL GAS HEATING FOR THE MOST IN COMFORT AND FUTURE VALUE!

Gas Heating means more comfort now, higher re-sale value in the future. Why experiment with comfort and re-sale value in your new home . . . Call Inland's heating advisory service for a free heating survey.
Inland NATURAL GAS CO. LTD.
H1

Fleischer Gives Clay, Chuvalo Bout a Boost

TORONTO (CP)—The heavyweight fight between Cassius Clay and George Chuvalo got promotional shot in the arm Friday from Nat Fleischer, 78-year-old publisher of Ring magazine and a noted boxing expert.

Fleischer hit town and fired a broadside at the World Boxing Association, rapped the Ontario athletic commissioner and engaged in verbal sparring session with Irv Ungerman, Chuvalo's manager.

Chuvalo takes on Cassius Clay in a scheduled 15-rounder here next Tuesday starting at 10:30 p.m. The WBA does not recognize Clay as champion and Ontario, a member of the WBA, has refused to recognize the fight as a title affair.

"The WBA know that Clay is facing the draft and will probably wind up in the army for two years after this fight," said Fleischer. "That's why the WBA is holding to Ernie Terrell as its champion. They'll hold him up as the champion once Clay is in the army and out of circulation."

TERRELL BACKED OUT

The WBA recognized Terrell as world title-holder and Terrell was originally scheduled to fight Clay in a show-down battle. But Terrell backed out in a contract dispute two weeks ago.

Fleischer stopped at Chuvalo's camp and Ungerman demanded to know why Ring magazine dropped his fighter to ninth from third in its ratings "after just one loss."

The "one loss" was to unranked Eduardo Corletti in a 10-round decision Jan. 25 in London.

"We've been through this already," said Fleischer. "This wasn't just my personal choice. He was placed ninth by a five-man board."

But he said Ring magazine would recognize the Canadian as the world champion "if he can come through and win."

Then he continued his battle with the WBA and Merv McKenzie of Toronto, the Ontario athletic commissioner.

EXPECTS BLAST

"It's a title fight regardless of what the WBA says. I'll probably be blasted tomorrow by Mr. McKenzie, but I've been blasted by better men than him."

It was the high point in an otherwise quiet day in which both Clay and Chuvalo concentrated on training.

Chuvalo sparred three rounds and said afterwards he didn't mind being made a 6-to-1 underdog by some of the bookies here.

"It helps me. It gives me a little more drive. If that's the way they see it, it's up to them, as long as I have the last laugh."

WORKS WITH ELLIS

Clay, tailing off in his drills, sparred four rounds Friday with Jim Ellis, a light heavyweight who beat Clay as an amateur. Clay said he did not regard himself as a knockout puncher and was preparing to go the distance if necessary. He has 18 knockouts in 22 consecutive victories as a pro, but many were technical knockouts.

Angelo Dundee, Clay's manager, said Clay would spar today and would tail off Sunday.

Ungerman said Chuvalo will spar two or three rounds today and that would be it.

Quebec Gives East First Legion Title

KAMLOOPS (CP) — Garth Ruiter's Quebec rink took an extra end to score a dramatic 11-10 victory over Nova Scotia for the Royal Canadian Legion national curling championship here Friday night.

It was the first championship for an eastern club in the 10-year history of the tournament.

Trailing 10-8 after 11 ends of play, the Montreal foursome scored two in the 12th after Nova Scotia skip Frank Hoar missed a take-out shot.

Ruiter could have wrapped it up then, but was heavy on his last rock, forcing the game into an extra end. Quebec was left with the winning rock when Nova Scotia missed on another take-out try in the 13th.

Hoar's Nova Scotians had earlier defeated Quebec 13-11, but Ruiter's rink was determined not to give a repeat performance of their first-round setback.

It was one of only two losses in the ninegame round-robin tournament for the Quebec foursome, skip Garth Ruiter, second Bob Skitt, third, Ken MacKenzie and lead Bob Laing.

In Friday morning's ninth and final round, Howie Christopherson from Vancouver, the British Columbia entry, sized up Ruiter and pounded him 14-5.

The loss left three teams tied at the end of the round robin for first place, Quebec, Nova Scotia and Alberta.

Nova Scotia took on John Wolfe's Vulcan, Alta., rink in a semi-final game to decide who would meet Ruiter, and won 11-9.

Castlegar Spiel Opens

CASTLEGAR — Results of the first draw of the Castlegar Bonspiel Friday night were as follows:

Heirick beat Smith, Simonson beat Brown; Sidoni beat Hornung; Bard beat Hesketh; Jeffory beat Wright; Lepine beat Kaardal; and Christenson beat McKee.

Highland Wedding Favored

AINTREE, England (AP)—A U.S.-Canadian entry, Highland Wedding, is favorite at 5-1 today to give North America a repeat victory in one of horse racing's most colorful and rigorous tests —the Grand National.

Highland Wedding, jointly owned by Charles Burns of Toronto and Thomas Hall McCoy of Haverford, Pa., is one of five North American jumpers in the field of 47 which will contest the four mile, 856-yard route over 30 obstacles. Post time is 9:15 a.m. EST.

Freddie, runner-up last year when Tommy Smith of Middleburg, Va., won aboard American-owned and American - bred Jay Trump, is the second choice at 11-2.

Natal-Michel Curling Clubs Conclude Year

NATAL — The Natal-Michel Curling Club, both men's and ladies, concluded a successful season of curling and have elected officers for the 1966-67 season. Officers elected to conduct the men's club will consist of Patsy Camilli as president; Siro Cimolini as vice-president and Frank Mitchell as secretary - treasurer, with the latter being re-elected to the position for a second term.

Other committees elected were Siro Cimolini and Charles DePaoli to the draw committee and Charlie Haigh, Ian Dufour and Walter Rybachuk to the social committee. The officers were elected at a closing banquet held in the Centennial Room of the curling rink and was open to all curlers. The men's club operated with 18 rinks during the past season. The Ladies' Curling Club also elected a new slate of officers for the 1966-67 curling season at their final meeting held in the curling rink. Elected were Mrs. Vallerie DePaoli, president; Mrs. Jean Taber, vice-president and Mrs. Mary Mitchell, secretary-treasurer.

Elected to other committees to assist in the club's activities were Mrs. Bea Mogielka, Mrs. Betty Dufour and Mrs. Anita Bakken to the house committee and Miss Vallie Quarin, Mrs. Ernesta Volpatti and Mrs. Vallerie DePaoli to the draw committee. A third committee elected: that of a bonspiel committee to be used for the first time, will consist of Mrs. Vera Cimolini, Mrs. Myrtle Gerny, Mrs. Evelyn Henriet, Mrs. Mary Mitchell and Mrs. Connie Doratty. The ladies' club had 11 rinks operating during the past season.

SAN FRANCISCO (AP) —San Francisco Seals defeated Seattle Totems 5-4 Friday night and closed within five points of a Western Hockey League playoff spot.

Seals have eight games remaining and Seattle has seven, giving the San Franciscans a one-game advantage in their quest for the rapidly approaching playoff.

Pat Ryley, a member of the Trafalgar Junior High School Gymnast Team, smiles happily after winning the girls' overall championship at the West Kootenay High School Gymnast competition recently. Miss Ryley captured third place in tumbling, tied for second in vaulting and placed fifth in free exercise to take the championship on a points basis.

Henderson Sixth, Hebron Runs 14th

SUN VALLEY ,Idaho (AP)—Austrians swept the downhill in the American International team ski races Friday with Heini Messner zooming down the 2.1-mile course on Mt. Baldy with a vertical drop of 3,200 feet in one minute 55.4 seconds.

Karl Schrantz was second in 1:56.32 and Egon Zimmerman, the 1964 Olympic downhill winner, was third in 1:56.67.

Scott Henderson of Banff, Alta., was sixth in 1:59.44. Rod Hebron of Vancouver finished 14th in 2:00.35 and Keith Shephard of Revelstoke, B.C., followed in 15th place with a time of 2:00.56.

Austria unofficially had 127 team points after the men's downhill.

France, which led after the slalom race Thursday, was second with 96 points.

The United States moved into third spot with 51 points. Then came Switzerland with 47 points and Canada with 42.

Austria's Erika Schinegger was timed in 1:33.73 in winning the women's downhill and Nancy Greene of Rossland, B.C., took second at 1:34.83.

France's Marielle Goitschel, who won the women's slalom Thursday, was third at 1:35.72.

Fight Facts

TORONTO (CP)—Facts and figures on the Cassius Clay-George Chuvalo heavyweight fight Tuesday:

Principals: Cassius Clay, Louisville, Ky.; George Chuvalo, Toronto.

At stake: Clay's share of world heavyweight title.

Date: Tuesday, March 29.

Time: 10:30 p.m. EST.

Distance: 15 rounds or less.

Site: Maple Leaf Gardens, Toronto.

Seating capacity: 17,500.

Prices: $7 to $100.

Promoters: Maple Leaf Gardens and Frank Tunney, Toronto.

Gate receipts: Promoters estimate $180,000.

Other receipts: Promoters estimate ancillary rights, including closed-circuit television in Canada and the United States, will gross about $500,000 to $600,000.

Fighters' purses: Promoters estimate Clay will gross about $340,000 and Chuvalo about $130,000.

Fighters' records: Clay 22-0, 18 knockouts; Chuvalo 34-11-2, 27 knockouts.

Determined Dynamiters Host Spokane Tonight

By PHIL STANNARD

KIMBERLEY — Kimberley Dynamiters will be the 1965-66 Savage Cup winners Tuesday night.

That, in one sentence, tells the story of how Les Lilley, in his first season as coach of the Western International Hockey club, and his players feel about the series for the well-dented mug, emblematic of the senior amateur hockey championship of British Columbia.

Whether or not Colin Kilburn and his Spokane Jets can make Lilley eat his words will be decided at the Kimberley Civic Centre arena tonight when the two teams meet in the fourth game of their best of seven finals.

A week ago the Dynamiters, who finished third in the regular season play, and disposed of the second - place Nelson Maple Leafs in six games, shot down the Jets 5-4 in the first of the final series games on Spokane ice. On Tuesday, they made it two in a row over the Inland Empire representatives who won the George Montgomery-Dinah Shore Trophy as regular league play champions.

Then Thursday night the Kimberley club got an exceptionally bad game out of their systems and lost, in Spokane, by a 5-1 tally.

As one of the players said in admitting he had played his worst game of the season, "this was the time and place to have a game like that."

While disgusted with themselves for playing so poorly, the Dynamiters were far from dejected after showering and changing into street clothes Thursday night.

In fact the determination to win the next two home games and wrap up the berth for the Allan Cup trail was the evident reaction.

Coach Colin Kilburn may have himself to blame if the Les Lilley prediction of victory in five games comes true.

The Jet pilot's jibes and needles directed at an impassive and apparently unhearing Les Lilley during the Coliseum contest Thursday were not dedicated to winning friends and favorably influencing people.

Winner Gets Offer

TORONTO (CP)—An offer has been made to have the winner of next Tuesday's heavyweight fight between Cassius Clay and George Chuvalo to meet Amos (Big Train) Lincoln on the West Coast in June, Loren Cassina of London, Ont., announced Friday.

Cassina is a director of All-Canada Sports and is working with Main Bout Inc., controller of the closed-circuit television s tnnraBeteaarifOT ¼ ¼¼ rights for the Clay-Chuvalo bout here.

He said he received a telegram from Al Principe of Vancouver offering the Clay-Chuvalo winner a guarantee of $75,000 or 50 per cent of the live gate, whichever is greater, to fight Lincoln in Vancouver, Seattle or Portland, Ore.

Lincoln, a top-ranked heavyweight, is from Portland but fights out of Los Angeles.

Four-Way Tie in Mixed Play

FORT WILLIAM (CP) — Triumphs by Alberta, Saskatchewan and British Columbia has created a four-way tie for first place after the tenth round in the National Mixed Curling Championship Friday.

Defending champion Lee Green of Calgary downed Manitoba's Ernie Boushy of Winnipeg 7-5 while Ted Jurista of Vanscoy, Sask., defeated Northern Ontario's Bill Tetley of Port Arthur 12-5 and Glen Harper of Duncan, B.C., scored a 7-3 decision over Prince Edward Island.

As a result, Northern Ontario, Manitoba, Alberta and British Columbia are tied for first place, each with a 6-3 won-lost ledger.

Saskatchewan, New Brrunswick, and Newfoundland are next in the standing each with 5-4 records, followed by Quebec, Prince Edward Island, and Ontario with three wins and six losses. Nova Scotia is last with three wins and seven defeats.

Tale of Tape

TORONTO (CP)—Tale of the tape of the heavyweight fight between world champion Cassius Clay of Louisville, Ky., and Canadian champion George Chuvalo of Toronto next Tuesday:

Clay		Chuvalo
24	Age	28
6' 3	Height	6' 1"
x-217	x-Weight	x-210
79	Reach	77
42½	Chest Normal	46
44½	Chest Expd.	49
17½	Neck	18
34	Waist	33
15	Biceps	17
13	Fist	14
9	Wrist	9
25	Thigh	25
17	Calf	17
12½	Forearm	14
9½	Ankle	12

x-Exact weight will be determined at weigh-in Tuesday at 11:30 a.m. EST.

Wrestling clinic at Trafalgar Junior Secondary School last night saw instructor Paul Nemeth of University of B.C. wrestling team, showing holds to Lorne Nicholson, L.V. Rogers wrestling coach. and Jim Olynyk, New Denver wrestling coach. West Kootenay championships are here today.

GORDIE HOWE'S HOCKEY

Cross checking is caused by poor timing, excitement or worse, anger. Players often use this stick position as a bumper or guard when they're caught with their heads down. A penalty is called when a thrust motion is used to fend off a body check.

NOW PLAYING EVERYWHERE

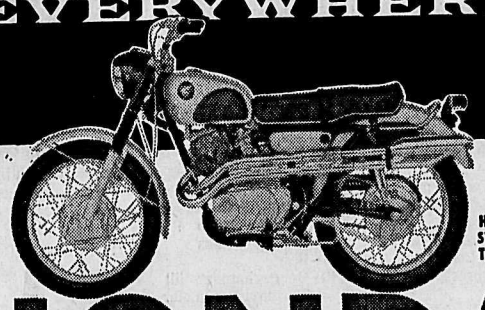

HONDA PRICES START AT LESS THAN $300.00

HONDA

* FEATURING: "THE NICEST PEOPLE" *

Distributed in B.C. and Alberta by
FRED DEELEY LTD., 854 W. 6th Avenue, Vancouver, B.C.

See the Hondas at:
Homelite Sales & Service 432 Stanley St., Nelson, B.C.

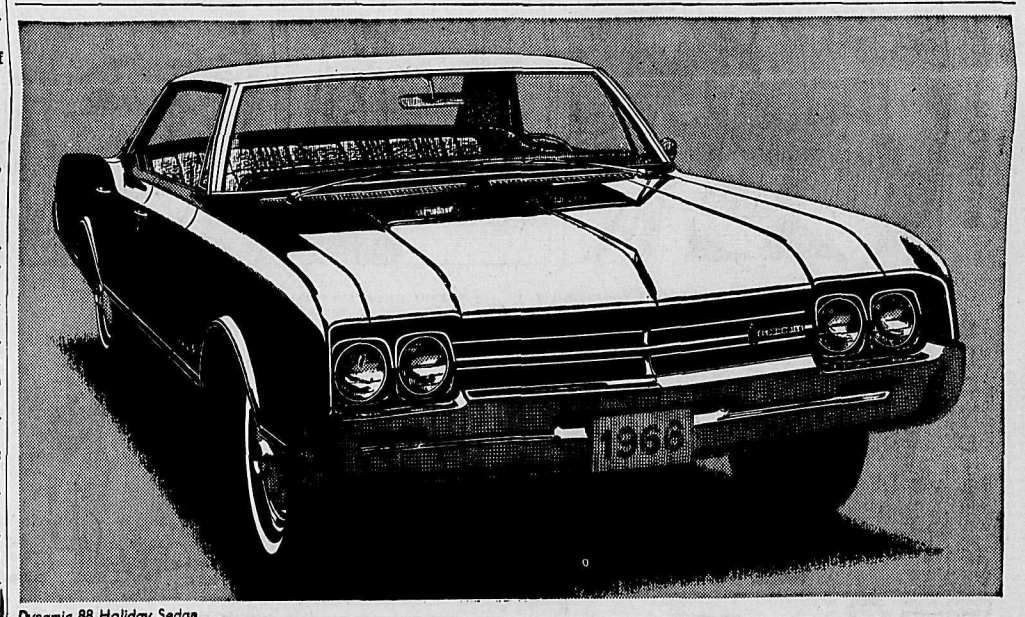

Dynamic 88 Holiday Sedan

The smoothest Olds yet—and you'll never make a better deal than you will right now!

A lot of people are convinced that smoothness is an Oldsmobile exclusive. Can't blame them, really. Look at those smooth Olds lines—or the flawless finish, inside and out. Vibra-tuned ride ...Super Rocket engines that put out a smooth (there's that word again!) flow of power... smooth just has to be the word for Oldsmobile! But here's the hot news—you can better your best-ever deal on a smooth new Oldsmobile right now, during your Olds dealer's Car Buyer's Field Days. His selection is tops, his delivery is at once, and his deals are h-o-t. See him.

join us during Car buyers' field days

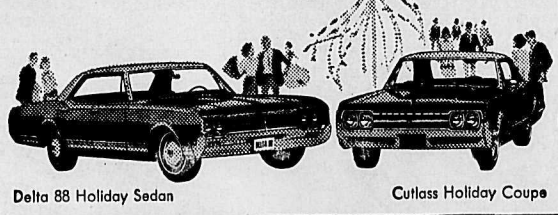

Delta 88 Holiday Sedan

Cutlass Holiday Coupe

Oldsmobile · GM CANADA
for nineteen sixty-six

O-366C

Authorized Oldsmobile Dealer in Nelson Reuben Buerge Motors Ltd. 323 Vernon St., Nelson Phone 352-3121

Be sure to see Bonanza over channel 9 at 9 o'clock Sunday night.

LI'L ABNER

DONALD DUCK

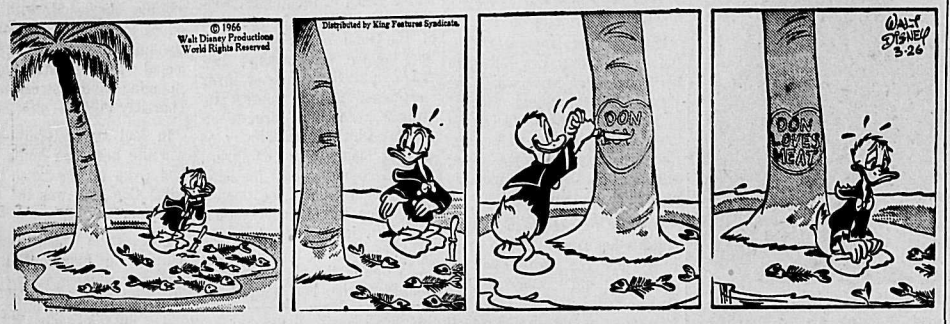

B. BRADFORD

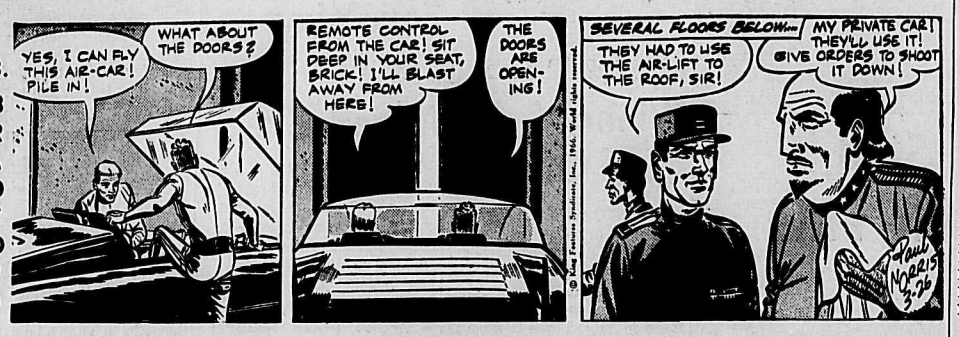

ARCHIE

JULIET JONES

BLONDIE

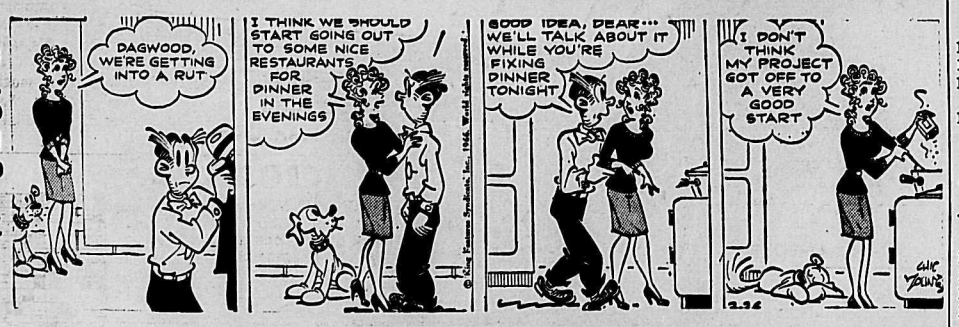

BUZ SAWYER

B. BAILEY

JIGGS

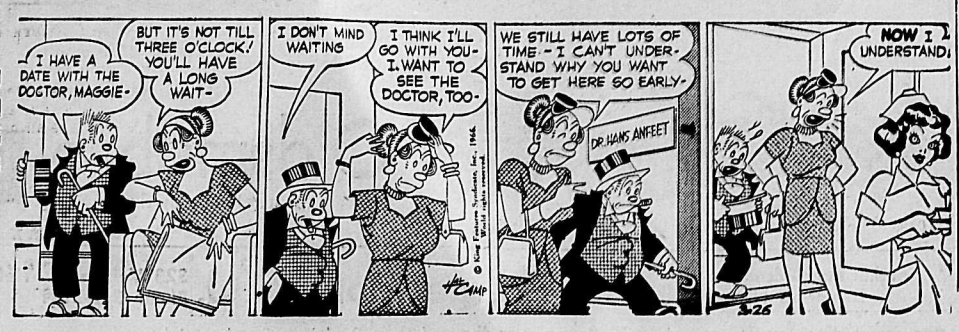

Your Individual Horoscope

For Sunday, March 27, 1966

MARCH 21 to APRIL 20 (Aries) — Total up the ethical against all else and see if your course is straight. Falsehoods, unreasonableness could spoil an otherwise pleasant day.

APRIL 21 to MAY 21 (Taurus) — Good planetary influences! A time to "dress up" old ideas and methods and make them more practical. Handle necessary tasks in order and with confidence. Enjoy a hobby.

MAY 22 to JUNE 21 (Gemini) — Look about you, observe needs and see where your particular assets can be helpful. The dark corner you fill with brightness will reveal some hidden benefits.

JUNE 22 to JULY 23 (Cancer) — Display your talents, but modestly, of course. With a little added vigor and determination, and a well-arranged schedule, you can make this day count in the attainment of ultimate aims.

JULY 24 to AUGUST 23 (Leo) — The reforms you seek may not be easily attained, but HOW you go about achieving them will count. Your tactful self will recognize when to mind your own business.

AUGUST 24 to SEPTEMBER 23 (Virgo) — Be master of your thinking rather than let it set you off on tangents which get you nowhere. Success can come through new alliances made now.

SEPTEMBER 24 to OCTOBER 23 (Libra) — You may find it necessary to relax after an unusually exciting or exhausting week. Allow no one to put you in a depressed mood.

OCTOBER 24 to NOVEMBER 22 Scorpio) — Don't neglect your responsibilities in favor of exciting but risky pastimes. Your innate good judgment should make this admonition almost unnecessary, but there are tendencies toward recklessness now.

NOVEMBER 23 to DECEMBER 21 (Sagittarius) — Do not try to regiment your mind where inspiration is concerned. Flexibility is an asset. Momentary desires CAN be built into attainable goals.

DECEMBER 22 to JANUARY 20 (Capricorn) — A wide sweep of achievements in the past should be appraised now, for what to do and what NOT to do in the future. Your ingenuity will show you how to capitalize on experience.

JANUARY 21 to FEBRUARY 19 (Aquarius) — Attend to whatever your day calls for, with exactitude. Don't go off on tangents, thus slowing up success by scattering energies fruitlessly.

FEBRUARY 20 to MARCH 20 (Pisces) — Take care of your professional obligations, if you have any on Sunday, and reap all the benefits they have to offer. A ticklish situation should be resolved now.

YOU BORN TODAY have a dynamic personality; are highly emotional, a delightful host. Shun rashness, don't make hasty decisions and curb a tendency to over-aggressiveness. Once you have conquered likely faults such as those mentioned, there is no limit to the heights you can attain. You share your goods with others readily, have great pride in family and, once self-mastered, could become an outstanding executive, respected by employers and employees alike.

TELEVISION FOR TODAY

PACIFIC STANDARD TIME

KREM-TV — Channel 2

SATURDAY

8:25 Sign On
8:30 Background Agriculture
9:00 Sew With Us
9:30 Peter Potomus
10:00 Porky Pig *
10:30 The Beatles *
11:00 Casper Cartoons *
11:30 Magilla Gorilla *
12:00 Bugs Bunny *
12:30 Milton the Monster *
1:00 Hoppity Hooper *
1:30 American Bandstand *
2:30 Youth Looks to the Future
3:00 Wyatt Earp
3:30 Pro Bowlers Tour *
5:00 Wide World of Sports *
6:30 12 o'Clock High
7:30 High and Wild
8:00 Donna Reed *
8:30 Lawrence Welk *
9:30 Hollywood Palace *
10:30 Saturday Spectacular: "Young at Heart"

SUNDAY

8:45 Sacred Heart
9:00 Beany and Cecil *
9:30 World of Faith
10:00 Bullwinkle *
10:30 Discovery *
11:00 NBA Basketball *
1:00 Jacksonville Open *
2:00 Youth Looks to the Future
2:30 Championship Bowling
3:30 Nassau Race
4:00 American Sportsman *
5:00 Movie of the Week: "Chicken Every Sunday"
7:00 Voyage to the Bottom of the Sea *
8:00 The F.B.I. Story *
9:00 Sunday Night Movie: * "Beloved Infidel"
11:15 Weekend News with Bob Young *
11:30 The Saint

KXLY-TV — Channel 4

SATURDAY

7:30 Agriculture, USA
8:00 Captain Kangaroo *
9:00 Heckle and Jeckle (C) *
9:30 Tennessee Tuxedo (C) *
10:00 Mighty Mouse Playhouse *
10:30 Adventures of Lassie *
11:00 Tom and Jerry (C) *
11:30 Quick Draw McGraw (C) *
12:00 Sky King *
12:30 Linus the Lionhearted *
1:00 The Lone Ranger
1:30 Maverick
2:30 Buffalo Wrestling
3:30 CBS Golf Classic *
4:30 Epic Theatre (C)
6:00 KXLY Western Jubilee
6:30 Starlit Stairway
7:00 The Rifleman
7:30 Jackie Gleason Show *
8:30 The Secret Agent *
9:30 Naked City
10:00 Gunsmoke *
11:00 11 o'Clock News
11:15 Big Four Movie

SUNDAY

7:45 Sunday School of The Air
8:00 Bob Poole's Gospel Favorites
9:00 Voice of The Church
9:30 Oral Roberts
10:00 The Answer (Baptist)
10:30 Singin' Time in Dixie
11:00 Sunday Playhouse
12:30 Sunday Best Movie
2:30 Sunday Sports Spetacular *
4:00 Wrestling Champions
5:00 Mr. Ed *
5:30 Amateur Hour (C) *
6:00 The 20th Century *
6:30 Across the 7 Seas (C)
7:00 Lassie (C) *
7:30 My Favorite Martian (C) *
8:00 Ed Sullivan (C) *
9:00 Perry Mason *
10:00 Candid Camera *
10:30 What's My Line *
11:00 CBS News (C) *
11:15 Local News
11:30 Cinema Award Theatre

KHQ-TV — Channel 6

SATURDAY

8:00 The Jetsons (C) *
8:30 Atom Ant (C) *
9:00 Secret Squirrel (C) *
9:30 Underdog (C) *
10:00 Top Cat *
10:30 Fury
11:00 The First Look (C) *
11:30 Exploring (C) *
12:00 Spokane Schools
12:30 Saturday Matinee: "Pride of the Blue Grass"
2:00 Rocky and His Friends
2:30 Saturday Great Movie: "Shape of Things to Come"
4:00 Big 3 Golf
5:00 Have Gun, Will Travel
5:30 Sam Snead (C) *
6:00 Rural Youth on Parade (C)
6:30 Travelling on Lands and Seas (C)
7:30 Flipper (C) *
8:00 America's Jr. Miss Pageant (C) *
9:00 Saturday Night at the Movies: (C) * "Where the Boys Are"
11:00 Saturday News
11:15 Late Movie: "What Price Glory" (C)

SUNDAY

8:00 Mosaic
8:30 World of Music
9:00 Council of Churches
9:30 From the Pastor's Study
10:00 It is Written (C)
10:30 Frontiers of Faith *
11:00 Sunday Great Movie: "Shepherd of the Hills"
12:55 What is the Law?
1:00 Meet the Press (C) *
1:30 Week's Best Movie: "Decision Before Dawn"
3:30 Rocky and His Friends
4:00 Northwest Wrestling
5:00 Wild Kingdom (C) *
5:30 G.E. College Bowl (C) *
6:00 Frank McGee (C) *
6:30 Bell Telephone (C) *
7:30 Walt Disney (C) *
8:30 Branded (C) *
9:00 Bonanza (C) *
10:00 Wackiest Ship in Army *
11:00 Sunday News
11:15 Recital

CBC-TV — Nelson, Channel 9; Trail, Channel 11

SATURDAY

10:30—Let's Speak English
11:00—King Leonardo
11:30—Tennessee Tuxedo
12:00—Wrestling
1:00—CBC Sports Presents: Scotch Cup Curling
2:00—CBC Sports
3:00—Columbia River and Tributaries of Power
4:30—Forest Rangers
5:00—Bugs Bunny
5:30—NHL Hockey
7:15—Juliette
7:45—Sports Unlimited
8:00—News
8:15—Cine Shorts
8:30—Beverly Hillbillies
9:00—Danger Man
10:00—The Long Hot Summer
11:00—News

SUNDAY

10:30—Let's Speak English
11:00—Music Hall
12:00—Tennessee Tuxedo
12:30—Oxford-Cambridge Boat Race
1:00—French for Love
1:30—Country Calendar
2:00—Through the Eyes of Tomorrow
3:00—Some of Those Days
3:30—Heritage
3:57—News
4:00—Commonwealth Arts Festival
5:00—Grand National
5:30—Hymn Sing
6:00—Perry Mason
7:00—Hank
7:30—Flashback
8:00—Ed Sullivan
9:00—Bonanza
10:00—This Hour Has 7 Days
11:00—News

CJLH-TV — Channel 7, Lethbridge
MOUNTAIN STANDARD TIME

SUNDAY

10:30 Timmy Easter Show
11:30 T.B.A.
12:30 Oxford and Cambridge Boat Race
1:00 French For Love
1:30 Country Calendar
2:00 Through The Eyes of Tomorrow
3:00 The Sunday Hour
3:30 Heritage
3:57 CBC TV News
4:00 Commonwealth Arts Festival
5:00 Grand National
5:30 The Wild Wild West
6:30 Dateline — Sports, Weather, News
7:00 Hank
7:30 Flashback
8:00 Ed Sullivan
9:00 Bonanza
10:00 Color Me Barbra
11:00 CBC News
11:10 Final Edition
11:15 Court Martial

MONDAY

9:30 Exercise Program
10:00 Alta. Schools
10:30 Friendly Giant
10:45 Chez Helene
11:00 Butternut Square
11:20 Across Canada
11:50 CBC TV News
12:00 Noon Show
1:00 Lucy/Desi Comedy Hour
2:00 Password
2:30 London Calling
3:00 To Tell The Truth
3:25 Take Thirty
4:00 World in Contrast
4:30 Razzle Dazzle
5:00 Stingray
5:30 The Texan
6:00 Dateline — Sports, Weather, News
6:30 Mr. Novak
7:30 Don Messer
8:00 The Fugitive
9:00 Show of the Week
10:00 The Sixties
10:30 Lethbridge Junior College Presents
11:00 CBC News
11:15 Final Edition
11:20 The Thriller

(Programs subject to change by stations without notice.)

ON THE AIR

PACIFIC STANDARD TIME

CKLN PROGRAMS — **1390 ON THE DIAL**

SATURDAY, MARCH 26, 1966

6:00—News and Reports
6:10—The A.M. Show
6:55—Farm Fare
7:00—News
7:05—Wake Up Time
7:25—Sports News
7:30—News
7:35—Wake Up Time
8:00—News
8:05—B.C. News and Weather
8:10—Centennial Talk by John Fisher
8:15—Wake-Up Time Cont'd
8:50—Dept. of Health
9:00—News
9:10—Road and Weather Report
9:50—Live From OK Tire Store
10:50—CBC Stamp Club
11:00—The Action Set
12:00—News
12:01—Polka Party
12:25—News
12:30—Saturday Swings
5:00—News
5:05—The Rolling Home Show
5:00—News
5:05—Rolling Home Show Cont.
5:30—Pacific Sports Final
6:00—The Saturday Beat
7:00—Metronome
7:30—Mosaic
8:00—Now I Ask You
10:00—News
10:05—Jazz Canadiana
11:00—Saturday Show
12:00—News
12:03—Sign Off

SUNDAY, MARCH 27, 1966

8:28—Sign On
8:30—News
8:35—Music Fill
8:40—Neighborly News
8:50—B.C. Gardener
9:00—BBC News
9:15—British Israel
9:30—Sunday Morning Magazine
9:59—Time Signal
10:00—Regional Weather
10:03—The Arts This Week
10:30—Russian Gospel
11:00—Local Church Service
12:00—News
12:05—Hidden Pages of the Air
12:15—Looking Through the Papers
12:30—Continental Rhapsody
1:00—News
1:03—Capital Report
1:30—Church of the Air
2:00—CBC Showcase
3:00—Bethel Tabernacle
3:30—Cross-Country Check-Up
4:00—NHL Hockey Toronto at New York
6:20—News (approx.)
6:30—Musical Program
7:00—The Goon Show
7:30—Carl Tapscott Singers
8:00—CBC Stage
9:00—Hour of Decision
9:30—UBC Digest
9:45—Holland Calling
10:00—News
10:10—B.C. Regional News
10:15—World Church News
10:30—Project '66
11:30—Sign Off

CBC PROGRAMS

SATURDAY, MARCH 26, 1966

6:00—CBC News
6:02—The Grand National
6:35—A.M. Show
7:45—Morning Devotional Program
9:00—News and Report
9:10—Interlude
9:15—Hit Parade Special
9:59—D.O.O.T.S.
10:00—Saturday A.M.
10:50—CBC Stamp Club
11:00—The Action Set
12:00—CBC News
12:10—Agenda
12:30—Mosaic
1:00—Metropolitan Opera
5:00—News
5:05—Canadian Carousel
5:30—Pacific Sports Final
6:00—The Saturday Beat
7:00—Metronome
7:30—Pratley at the Movies
8:00—Now I Ask You
8:30—Saturday Evening
10:00—News
10:05—Jazz Canadiana
11:00—Carse Sneddon Quintet
11:30—Dance Date
12:00—News
12:03—Land and Marine Weather
12:05—After Hours
1:00—News
1:03—Recorded Music to 7 a.m.

SUNDAY, MARCH 27, 1966

7:00—Random Hour
8:40—Neighborly News
8:50—B.C. Gardener
9:00—BBC News
9:15—Sunday Song Recital
9:30—Sunday Morning Magazine
9:59—Time Signal
10:00—Regional Weather
10:03—The Arts This Week
10:30—Sunday Supplement
11:00—CBC Vancouver Chamber Orchestra
12:00—News
12:05—Hidden Pages of the Air
12:15—Looking Through the Papers
12:30—Continental Rhapsody
12:55—Provincial Affairs
1:00—News
1:03—Capital Report
1:30—Church of the Air
2:00—CBC Showcase
3:00—News
3:05—Across Canada
3:13—Regional Weather Report
3:15—French for Love
3:30—Cross Country Check-Up
4:00—NHL Hockey: Toronto at New York
6:20—(Approx.) News
6:30—Musical Program
7:00—The Goon Show
7:30—Carl Tapscott Singers
8:00—CBC Stage
9:00—Concerts from 2 Worlds
10:00—News
10:15—World Church News
10:30—Project '66
11:30—Land of Smiles
12:00—News
12:03—Land and Marine Weather
12:05—After Hours
1:00—News
1:03—Recorded Music to 6 a.m.

MONDAY, MARCH 28, 1966

6:00—News
6:10—The Morning Show
7:00—News
7:45—Morning Devotional
7:54—The AM Show Cont'd
8:30—Commentary
8:35—Max Ferguson Show
9:00—News and Report
9:10—Pacific Express
9:44—Playroom
9:59—Dominion Observatory Time Signal
10:00—Along the Way
10:55—Assignment No. 1
11:40—The Archers
11:55—Assignment No. 2
12:00—Tommy Hunter
12:15—News
12:30—Farm Broadcast
12:55—Marine Weather
1:00—John Drainie Tells a Story
1:15—Gordie Tapp Show
1:45—Program Resume
2:00—B.C. School Broadcast
2:30—News
2:33—Trans-Canada Matinee
3:30—Off the Record
3:55—Assignment No. 3
4:00—News
4:03—Canadian Roundup
4:10—Off the Record Cont'd
4:40—Who Will Come With Me
4:55—Assignment No. 4
5:00—Jazz 'n' Things
5:30—News
5:40—On Parliament Hill
5:45—Business Barometer
5:50—Sports Desk
6:00—Tempo Part Two
6:45—Rod and Charles
7:00—News
7:15—Today's Editorial and Speaking Personally
7:30—RPM
8:00—As Time Goes By
9:00—Country Magazine
10:00—News
10:15—Topic for Tonight
10:30—The Best of Ideas
11:05—Monday Concert
12:00—News
12:03—Land and Marine Weather
12:05—After Hours
1:00—News
1:03—Music to 6 a.m.

Needlecraft by Laura Wheeler

GAY, COZY, EASY

Family treasure! Take this afghan on trips, to games, or use on wintry nights.

Choose a lively 4-color scheme or scraps for this afghan. Knitted shell medallions — join later. Pattern 718: knitting directions.

THIRTY-FIVE CENTS in coin (no stamps please) for each pattern to Laura Wheeler, care of N.D.N., Needlecraft Dept., 60 Front St., West, Toronto, Ont. Print plainly **PATTERN NUMBER**, your **NAME** and **ADDRESS**.

Needlecraft Spectacular — 200 designs, 3 free patterns in new 1966 Needlecraft Catalog. Knit, crochet, garments, slippers; hats toys, linens. Send 25c. NEW! 12 remarkable priceless quilts — duplicate them exactly from complete patterns in color in new Museum Quilt Book 2. Mainly 2, 3 patches. Quilting motifs. 60c. Send also for Quilt Book 1—16 complete patterns 60c.

Dress Up With Marion Martin

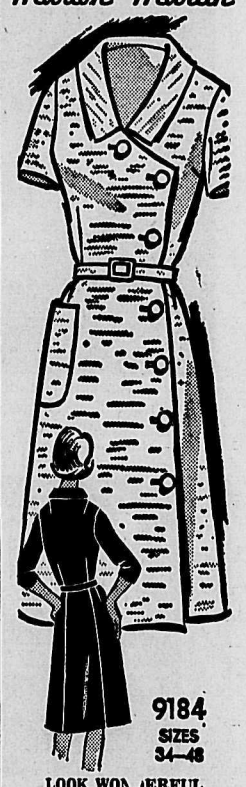

LOOK WONDERFUL

Look and feel wonderful in the coatdress with a smart side approach to buttoning. Very easy to fit — just wrap, button. For linens, blends.

Printed Pattern 9184: Women's Sizes 34, 36, 38, 40, 42, 44, 46, 48. Size 36 takes 3½ yards 45-inch fabric.

FIFTY CENTS (50c) in coins (no stamps, please) for each pattern. Print plainly **SIZE, NAME, ADDRESS** and **STYLE NUMBER.**

Send order to MARIAN MARTIN, care of N.D.N. Pattern Dept., 60 Front St. West, Toronto, Ont.

GO, GO SPRING! Be a swinger, send for our new, fashion filled Spring-Summer Pattern Catalog. Choose one free pattern from 125 — clip coupon in Catalog. Hurry, send 50c for catalog now.

to BUY SELL TRADE RENT HIRE HELP Read the Want Ads

HELP WANTED MALE

YOUNG MEN

The Canadian Forces needs young men NOW to serve as soldiers, sailors and airmen. Plan your future — embark on a challenging and adventurous career in the Canadian Forces. You are eligible to serve if you are single, male, age 17-29 physically fit, and have Grade 8 education or better. For complete details on the many opportunities and benefits that are immediately available write

CANADIAN FORCES RECRUITING CENTRE
2908 32nd St., Vernon, B.C.
Phone 542-4057
—54-h

HELP WANTED

EXPERIENCED MEAT CUTter required for Canada Safeway Ltd. Group Insurance, M.S.A., sick benefits available. Apply stating age, experience in this type of work. Box 303, Nelson Daily News. —70-75

WANTED — LOGGING ROAD construction contractors. State size, age and condition of equipment, also previous experience. Reply to Box 305, Nelson Daily News. —72-74

MIDDLE AGED WOMAN, 7:00 p.m. to 7:30 a.m. Ph. 352-6095. —69-72

HELP WANTED—FEMALE

MEAT WRAPPERS WANTED for full and part time with Canada Safeway Ltd. Experience in this work is preferable but not essential. Group Insurance, M.S.A., sick benefits available. Apply stating age, experience in this type of work Box 304, Nelson Daily News. —70-75

SITUATIONS WANTED

LANDSCAPING THIS SPRING? Phone now for free estimates for topsoil, facing stone, dirt or gravel fill, excavating, loading and hauling. 2-yd. loader. Tandem or single axle trucks for hire, hour or contract; reasonable rates. Larry's Topsoil, Sand & Gravel, Phone 352-7576 days or eves., or 352-2355 days.

PRUNING TREES, SHRUBS, rosebushes. Ph. 352-2691 after 5 p.m. —72-h

DRESSMAKING AND ALTERATions. Reasonable rates. Phone 365-7004. —68-73

PIANO TUNING AND REPAIR. G. Stenberg, phone 352-6892. —55-80

EXPERT PRUNING, BY THE tree. Phone 352-2678. —72-72

MACHINERY

Good Used Loaders and Backhoes

JOHN DEERE CRAWLERS

1—420 C with Shawnee: $1800

1—420 C with Henry: $1700

1—420 C with John Deere: Priced at $2900

1—420 C with Shawnee Loader and Backhoe: $2400

2—1010 C Diesel-Loader: $6000

1—310 Case Loader: $1500

1—410 John Deere Farm Tractor: 3 pt. hitch. Like new. $1300

1—Oliver Rubber Tired Tractor with dozer and heavy duty Backhoe: $1800

1—TD9 with Angle Dozer and Front End Loader and 2 sets tracks. Very good. $1800

1—TD9 with Dozer and Winch. Completely overhauled. Priced at $3500

SPECIAL

D7 Cat With Angle Dozer, Hyster Winch, Op. Guard. Completely Reconditioned. New Tracks.

$12,000

★

MAC'S WELDING & EQUIPMENT CO. LTD.
514 Railway St. Ph. 352-5301
—69-76

MACHINERY (Continued)

USED TRACTORS

1963—International TD-15
—Hydraulic angle blade
—Carco winch
—Operator's guard
—This tractor has only 3200 hours of service and is like new. $27,500

1964—Case 1000 Diesel
—Power shift
—Hydraulic blade with hydraulic angle
—Hydraulic winch and Fairlead
—Operator's guard
—188 hrs. service — new running gear. $13,500

1963—John Deere 2010 Diesel
—Hydraulic blade, hydraulic tilt and angle
—Gearmatic winch and Fairlead
—Operator's guard
—Very good condition. $9,500

1961—Cat 955 Loader
—Power shift
—Log grapple, and bucket
—Winch
—Operator's guard
—Excellent condition — 90% running gear. $19,500

1960—International TD-9 Drott Loader
—Log Grapple
—Angle blade
—Winch
—Operator's guard
—Rebuilt. $15,500

1956—International TD-14 — 141 Series
—Hydraulic angle blade
—Carco winch
—Operator's guard
—Now being repaired.

1953—Cat D-8
—Hydraulic angle blade
—Logging winch
—Operator's guard
—Special as is. $6,500

1948—Allis Chalmers HD-5
—Carco hydraulic angle blade
—Carco winch
—Operator's guard
—Special $2,800

New tractors in stock for immediate delivery:
TD-15B Power Shift
TD-15B Gear Drive
175B Loader Machine

CENTRAL TRUCK & Equipment Co. Ltd.
702 Front St. Nelson, B.C.
PHONE 352-2633
—72-72

GET YOUR USED TRACTORS FROM FINNING!

Why take a chance on used tractors when you can deal with Finning Tractor and be sure! Bonded Buy, Certified Buy, Fair Buy . . . three classes of used equipment to guarantee your complete satisfaction!

46A Cat D8 tractor w/8A hyd. dozer, 183 control, operator guard. Rails 85%; shoes, idlers, carrier rollers 100%; only 4939 hrs. on service meter! CERTIFIED BUY, 90-day warranty, Nelson. FT-8540 $45,000

46A Cat D8 tractor w/cable dozer, No. 29 control. Machine in good shape! Priced with you in mind! Fair Buy, Cranbrook. FT-8359 $26,500

46A Cat D8 tractor w/8A cable dozer, No. 29 control. Good condition with a good price! Fair Buy, Cranbrook. FT-8349 $24,500

46A Cat D8 tractor w/8A hyd. dozer, 183 control, D89A winch. Top-quality condition! CERTIFIED BUY, 90-day warranty, Vancouver. FT-8577 $57,500

2U Cat D8 tractor w/8A hyd. dozer, No. 46 control, D8L winch. Undercarriage near rebuild; balance machine fair to good. Fair Buy, Vancouver. FT-8556 $6,500

46A Cat D8 tractor w/8U hyd. dozer, 183 control. Near-perfect condition! CERTIFIED BUY, 90-day warranty, Vancouver. FT-8533 $44,500

46A Cat D8 tractor w/8A hyd. dozer, 183 control, D89A winch. Machine in "factory" condition!. BONDED BUY, 90-day warranty, Chilliwack. FT-8497 $57,500

36A Cat D8 tractor w/8A hyd. dozer, 176 control, D8D winch. New tracks; idlers 90%; dozer rebuilt; engine reconditioned! CERTIFIED BUY, 60-day warranty, Vancouver. FT-8461 $38,500

FINNING TRACTOR
Nelson 352-6622
"Caterpillar and Cat are Registered Trademarks"
—72-72

VALLEY AUTOMOTIVE LTD. Massey-Ferguson, New Holland new and used farm equipment. Parts, sales and service Phone 356-2254, Creston, B.C. —223-tfn

Continued next column

MACHINERY (Continued)

TRACTOR SPECIALS

Euclid C-6 Tractor: Ser. 32537 with hyd. angle dozer, Carco G winch, canopy, 60-day warranty. $37,500

Euclid C-6 Tractor: Ser. 31899 with hyd. angle dozer, Carco G winch, canopy, 60-day warranty. $35,000

Euclid C-6 Tractor: Ser. 31678 with hyd. angle dozer, Carco G winch, canopy, 60-day warranty. $37,500

Euclid C-6 Tractor: Ser. 32648 with hyd. angle dozer, Carco G winch, canopy, "Green Shield Warranty." $47,500

Euclid C-6 Tractor: Ser. 36286 with hyd. angle dozer, Carco J winch, canopy, "Green Shield Warranty." $47,500

Euclid C-6 Tractor: Ser. 32264 with hyd. angle dozer, Carco G winch, canopy, 30-day warranty. $32,500

Euclid C-6 Tractor: Ser. 32272 with hyd. angle dozer, Carco G winch, canopy, 60-day warranty. $37,500

Euclid C-6 Tractor: Ser. 31706 with hyd. angle dozer, Carco G winch, canopy, 60-day warranty. $35,000

Dietrich - Collins Equipment Ltd.
Foot Cedar St., Nelson
Phone 352-7245
—72-72

NEW AND USED 3-PHASE motors. All sizes. — Coleman Electric. Ph. 352-3175, Nelson. —46-tfn

FOR SALE — HEAVY DUTY electric motor, 3 h.p. 3 phase — 220 volt. Apply Nelson Daily News. —49-tfn

FORD TRACTOR. 8N, $600. — T. E. Kania, Vallican. —71-76

PROPERTY, HOUSES, FARMS, ETC., FOR SALE

YOUR OWN PARADISE: SIX Mile, approx. one level acre in lawn, ornamental and fruit trees — a spot that offers you peace and quiet. Comparatively new 2 B.R. bungalow. L.R. with "Heatolator" fireplace, picture window and finished in knotty cedar. Compact kitchen built for efficiency. Carport and tool house. Get away from it all in this beautiful haven. $12,500, with $2500 down. R. H. C. Realty, Ph. 352-7252. —71-76

FOR SALE OR TRADE: ATtractive 2 B.R. modern bungalow with extra B.R. in basement; Lakeview Crescent. Comfortable L.R. with oak floors and fireplace, picture window. Cabinet kitchen with many built-in features. Two nice size B.R.s with oak floors. Rumpus room 12 x 32'; oil furnace. Large carport. Landscaped grounds. $15,500. Terms R. H. C. Realty, Ph. 352-7252. —71-76

FOR SALE — CHOICE LOCATion, lower Fairview. 3-bedroom modern home. Hardwood floors throughout, rumpus room and extra bedroom in basement, oil heat. Situated on 2 corner lots; fully landscaped. Full price, $21,500. Terms. Cash to mortgage. Ph. 352-5718 —69-72

LARGE WATERFRONT LOTS at Procter, Kootenay Lake arm. Reasonable prices. 10% down, balance small monthly payments, including 6% int. William Kalyniuk Agencies, Nelson. Phone 352-2425. —269-tfn

FARM AT WINLAW, 63 ACRES. 12 acres all clear. No stones, stumps or trees. 3 bdrm. house, electricity, hot and cold water. Big barn, all fenced. Near highway. Apply Eli Lartin, Winlaw, B.C. —71-76

FOR SALE 27 ACRES WITH house. 350' lakeshore and highway frontage. Near Procter. Price $11,000. Phone 356-4393 or write Box 8, Erickson, B.C. —72-77

COMMERCIAL: WE HAVE TWO excellent commercial properties for your inspection. Ideal locations. Particulars upon request. R. H. & C. Realty, Ph. 352-7252. —71-76

FOR SALE—BAKER ST. LOCATion; commercial building. Immediate occupancy. Very easy terms. Wm. Kalyniuk Agencies Ltd., Phone 352-2425. —62-tfn

WHY PAY RENT WHEN YOU can buy a house and auto court for low down payment. A. Knelsen, Ymir Road, Nelson, B.C. —72-73

SMALL ACREAGE WITH house in Slocan, wanted. Write Box 421, Langley, B.C. —72-74

FOR SALE, IN ROBSON — UNfinished house on 2 acres with fruit trees; view and good water. Phone 365-7326. —68-73

CHAPMAN CAMP, IDEAL FAMily home. Available June 15th. Ph. McMichael 357-2264 Salmo. —70-95

Continued next column

PROPERTY, HOUSES, FARMS, ETC., FOR SALE

K.M.L.S.
SOUTH SLOCAN
New 3 bdrm. home on 225 x 200 ft. lot with two car garage. This home has a full basement, automatic oil heat, and is beautifully finished other than the living room and the exterior of the house which are unfinished. **$13,500**
Sale Price
$4000 down.

GORE ST.
Comfortable 2 bdrm. 11-year-old home with large lot 128x150. Full basement, ready for immediate occupancy. Owner will accept terms on any reasonable offer.

K.M.L.S.
MILL ST.
Large 3 bdrm. family home close to church and schools — all on one floor. Full basement, aluminum roof, automatic gas furnace and gas hot water tank. Owner will consider all offers. **$8000**
Price
With easy terms available.

ATTENTION BOAT OWNERS
We have available a large boathouse with a well approximately 7x21. It has a duroid roof and metal exterior. **$1000**
Price

K.M.L.S.
BLEWETT
HANDYMAN'S SPECIAL
New, modern, 2 or 3 bdrm., unfinished home with approximately 1350 sq. ft. of living area plus fireplace. Exterior finished completely. The interior needs flooring, decoration, ceiling tile, and cupboards other than kitchen. This is an exceedingly good offer as it includes hot water heating, part basement and 1.5 acres of cleared land. Price **$11,500**

STANLEY STREET
LARGE FAMILY HOME — All on one floor — Hardwood floors in living room and dining room with fireplace. Close to business district, schools and churches — situated on 60 x 100 ft. lot. Home is wired for electric stove. **$8900**
Good buy at

OWN YOUR OWN BUSINESS!
SACRIFICE SALE
Here's an opportunity to be your own boss and completely independent. Ideal for a married couple — a well known and well established corner grocery store with a meat department, fully equipped, plus a comfortable three bdrm home next to the store itself. This business has a great potential and is an extremely good buy at **$9800**
plus stock.
If you are interested in only buying the business and renting the store the full price will be **$3800**
plus stock.

For further information on these and many other listings in Nelson and area in all price ranges. Please call us today.

POULIN AGENCIES LTD.
502 Ward St. Phone 352-7217
—72-72

RENTALS

SUITE OF OFFICES WITH A walk-in vault, at 459 Baker St. Alterations to suit tenant. — Phone 352-5561. —9-tfn

HOUSEKEEPING ROOMS AND suites. Dishes, linen supplied, parking, 171 Baker Street. —208-tfn

MODERN 2 BDRM. COTTAGE. 4 miles North Shore, beach, $100 per mo. Available April 1. Phone 352-5779. —67-72

MARIANNE APARTMENTS — 2 and 3-bedroom suites, furnished or unfurnished. Phone 352-3217. —42-h

HOUSE TRAILER, FULLY furn., with TV. Phone 352-2142. —71-72

3-ROOM SUITE, FURNISHED. Adults only. Phone 352-6877. —71-76

MODERN 2-BEDROOM BEACH cottage, 17 miles, N.S. Phone 229-4955. —69-74

HALDANE APTS — NO PETS or children. Ph 352-6721 —137-tfn

OFFICE SPACE AVAILABLE for rent W Kalyniuk Agencies. —206-tfn

3-RM. SUITE, LIGHT AND heat included, suitable for couple. Phone 352-5037. —67-76

SMALL FURN., HEATED APT. Phone 352-3401, evenings. —70-75

2-BEDROOM UNFURN. SUITE. Heated. Phone 352-3962. —34-tfn

ROOM AND BOARD

ROOM AND BOARD FOR GENtleman. Uphill. Ph. 352-2556. —68-tfn

ROOM AND BOARD FOR TWO gentlemen. Phone 352-2005. —69-72

FOR SALE MISCELLANEOUS

TOLEDO MEAT SAW, $600.00; Toledo Dial Scale platform, $400.00; Prepacking Scale, $200.00; Barbecue Machine, Electric, $800.00; Cryabac Machine and Shrinker, $800.00; Big Cheif Baking Oven, Gas $350.00; Low Boy Showcase, 8-ft., $500.00; Steam Food Warmer, Gas, $250.00; Meat Slicer, $175.00; Dishwasher, Electric, $75.00; Orange Crush Fountain, $100.00; Beam Scale, 600 lbs., $50.00. Apply S. L. Homen, Ainsworth Hotsprings, B.C. —72-72

BERKEL SCALE, BERKEL slicer, 3 oil heaters, 7 plastic laminators, 4 stamp vendors, 4 Anacin vendors, 1 cigarette vendor. Box 1180, Castlegar. —69-74

MOVING, MUST SELL — 1 ALmost new double box spring and mattress; 1 double dresser; 1 single box spring and mattress, and misc. household goods. Phone 352-3884. —71-72

SIDES OF GRAIN-FED BEEF, 49c, cut and wrapped; Sides of pork, 43c; sides of pork, cut and wrapped, 47c. Newdan Farm, Creston. Phone 356-9901 or 356-9769. —171-tfn

FOR THE BEST IN USED automatic washers, dryers, refrigerators, television, etc. contact Nelson Electric Co. Ltd 574 Baker St., Nelson, B.C. —27-tfn

FOR SALE 15 POUND POTATO peeler, excellent condition. One french fry cutter, ⅜ inch. Sweden soft ice cream machine, ½ h.p., like new. Box 1031, Creston, B.C. —72-74

FOR SALE, SATURDAY ONLY, one 4-piece bdrm. suite, 1 living rm. chair, 1 swivel rocker chair. Apply 602 Houston St. —72-72

ELECTRIC RANGE, FULLY automatic; refrigerator; 7-pce. chrome suite; 3-pce. bedroom suite. Phone 352-3263, Nelson. —52-tfn

PLASTIC PIPE — LOWEST Prices. Mac's Welding and Equipment Co. Ltd., 514 Railway Street, Nelson, B.C. —149-tfn

LARGE MECCANO SET, HO train with new equipment; geared boy's bicycle. Phone 352-7686. —71-76

COMBINATION COAL AND gas stove, $25; Hotpoint wringer washer, $45. Phone 352-7241. —71-76

FOR SALE — TOILET AND wash basin with taps. Excellent condition. Phone 352-2118. —71-72

FOR SALE—1 NEW SERVEL propane refrigerator. Phone 364-1635. —70-72

10 36" x 36" TABLES AND 39 metal folding chairs. Phone 352-5712 weekdays. —70-75

TROPICAL FISH FOR SALE. Phone 352-6156, Wednesdays and weekends only. —47-tfn

FOR SALE — ELDON ROAD race. Phone 352-7663 after 5. —67-72

FOR SALE — SLIGHTLY USED 8" Beaver bench saw with motor. Phone 225-3481. —68-73

1 DINING ROOM TABLE, 1 chesterfield chair. Ph. 352-3736 —72-72

30" ELECTRIC RANGE, $85.00 cash. Phone 352-5122. —71-76

WANTED MISCELLANEOUS

SPOT CASH FOR USED FURNIture, antiques, coins, old gold, guns and jewels Home Furniture Exchange. Ph. 352-6531 413 Hall St., Nelson. B.C. —98-tf

WANTED: A BAND SAW IN good condition, suitable for ripping 4 x 4 & 6 x 6. Apply D. Adolph, Box 189, Creston, B.C. —72-74

WANTED TO BUY — CATTLE, All types. Write Doug Barry, c/o N. A. Anderson, R.R. 1, Grand Forks, B.C., or phone 442-8605. —66-77

WANTED TO BUY — 15-INCH wheels with 6 stud holes for Chev. Box 294, Salmo, B.C. Mrs. Storey, Phone 357-9695. —70-81

USED ORGAN IN GOOD CONDItion, suitable for church music. Box 27, Procter, phone 229-4645. —71-72

WANTED—RANGE, CHESTERfield, chrome set, bedroom suite, fridge, oil heater. Phone 359-7377. —69-74

WANTED OLD AND NEW RAdios, record players. Phone 352-3952. —67-72

14-FOOT ALUMINUM BOAT IN good condition. Ph. 352-6943. —72-77

BOATS AND ENGINES

1966 STARCRAFT BOATS AND Mercury Outboards now in stock at Kaslo Marine Service. Demonstrations anytime. Also lots of used equipment. Phone 353-2341, Box 458, Kaslo. —65-tfn

CHRYSLER OUTBOARD MOtors from 3¼ to 105 h.p. available at Motorcycle Centre, 902 Front Street. —72-77

16' PLYWOOD BOAT, 50 H.P. Evinrude Motor $650. Ph. 352-6972. —68-73

NEW AND USED OUTBOARD motors at Coleman Electric. Ph. 352-3175 —23-tfn

TRAILERS, MOBILE HOMES

Now on Display

1966 Esta-Ville and Glendale Mobile Homes

12' x 62' 3 B.R. Esta-Ville
12' x 60' 3 B.R. Esta-Ville
12' x 56' Parkwood by Esta-Ville
12' x 55' Glendale 3 B.R.
10' x 46' Glendale 2 B.R.
8' x 25' Husky 1 B.R.
8' x 24' Silver Streak 1 B.R.

KOOT-NEE MOBILE HOMES
Box 2470 Cranbrook, B.C.
Office: Ph. 426-2513
Night Calls: Ph. 426-4973
—72-72

SAFEWAY

ARE YOU LOOKING FOR IMMEDIATE HOUSING?
Come in and see our large selection of SAFEWAY and GENERAL MOBILE HOMES

CRANBROOK TRAILERS LTD.
Box 1458 Phone 365-5047
Columbia Avenue
CASTLEGAR, B.C.
Your authorized SAFEWAY and GENERAL dealer for the East and West Kootenays.
WALT HILL and DENNIS STARNER
—70-tfn

FAMOUS MUTTART PREFAB homes. Exclusive plans or your special custom plan. Any place, anywhere. For free estimates call Len Kaiser, phone 352-7118, Nelson, or Stewart Jamieson, 364-1434, Trail. —72-tfn

1959 10'x46' DETROITER; 1964 10'x54' Detroiter; 1958 8'x35' Merriman; 1958 8' x 45' National. Can be seen at Kline's Trailer Court, Phone 352-2142. —71-72

FOR SALE — 1958 MERRIMAN 2-bedroom trailer, 8'x43', complete with porch. Good condition. $2950. Phone Creston, 356-2784, after 6 p.m. —70-75

3-BEDROOM MOBILE HOME—Everything included, like new, $6175, Cash. Sunnyside Trailer Park. Ph. 352-6198. —70-tfn

PUBLIC NOTICES

PROBATE

BISHOP HUGH JOHN EMBLING DECEASED

Pursuant to the Trustee Act 1925 any person having a CLAIM against or an INTEREST in the Estate of Bishop HUGH JOHN EMBLING late of New Denver, British Columbia who died on the 1st day of June 1965 (and whose Will was proved by WESTMINSTER BANK LIMITED the Executor therein named on the 20th day of December 1965) is required to send particulars thereof in writing to Westminster Bank Limited Trustee Department, 43 High Street, Beckenham Kent, England or to the undersigned on or before the 30th day of June 1966 after which date the Executor will proceed to distribute the assets having regard only to claims and interests of which it has notice.

Dated this 23rd day of March, 1966.

Morrell, Peel & Gamlen, 1 St. Giles', Oxford, England
Solicitors for the said Executor.
—72-72

WANTED TO RENT

WANTED TO RENT

Lakeshore cottage. Westarm. For month of August. All particulars to
Box 293,
Nelson Daily News
—65-h

WANTED TO RENT WITH OPtion to buy: Acreage with good home within 6-8 miles. Apply Box 296, Nelson Daily News. —68-73

COUPLE WITH 1 CHILD URgently require 2 or 3 bedroom house or apartment. Phone collect, 229-4918. —71-75

PROPERTY WANTED

LISTINGS WANTED BUILDing lots, farm land, city and country residential. Commercial property, timber lands Call or write Wm. Kalyniuk Agencies, Nelson Ph 352-2425 —231-tfn

AUTOMOTIVE, BICYCLES MOTORCYCLES

WRECKING '57 METEOR, '57 Ford Station Wagon, '56 and '57 Buicks, '56 Monarch, '60 I.H.C. Carryall, '58 Pontiac, '56 Chev., '56 A-50, '55 and '56 Dodges; good motors '56 Buick, '51, '52, '54, '56 and 6-cyl. Ford, '55 Plymouth 6, '54 Zephyr. Cottonwood Wrecking Service, Phone 352-5815. —239-tfn

WANTED—CAREFUL DRIVER for a 1965, 305 Super Sports Honda. Was used only 2 mos. and is in A1 condition. Very reasonably priced. Ph. 353-6218 —71-72

NO DOWN PAYMENT. — 1956 Pontiac Sedan Six standard, just make small monthly payment, can be seen at Royalite Biltmore Service, Granite Road. —71-73

WANTED — SEDAN/HARDTOP 6 cyl. car 1958 or later, must be clean, inside and out. No dealers, cash deal $500-$800. Ph. Salmo 357-9645. —70-75

1960 BUICK LA SABRE, V8, auto., P.S., P.B., radio. One careful owner. Can be financed. Phone Trail, 368-9419. —67-72

WRECKING 1956 STUDEBAKER Six, auto., mechanical parts will fit 1955 up. Ph. 368-5014. —70-73

FOR SALE — 1961 BEL AIR Chev., standard 6, new tires, good condition. $1450. Phone 359-7585. —67-72

ORDER YOUR TRIUMPH AND B.S.A. motorcycles, now. Motorcycle Centre, 902 Front St., Nelson, B.C. —67-72

1956 METRO INTERNATIONAL Walk-In Van, good condition; 1956 Volks, fair condition. — Phone 357-9651. —50-tfn

IMMACULATE '57 BUICK 2-DR. H.T. Full power, new tires. Wayne, Rm. 312, NDU, phone 352-9013. —68-73

MUST SELL 1965 PONTIAC. — New condition, only 7500 miles. Phone 352-6110. —34-tfn

1950 STAND. 6 PONTIAC 4-DR. Deluxe. New tires, radio. — Phone 352-6543. —68-73

1958 ½-TON. GOOD SHAPE — Phone 352-6824. —71-72

'52 FORD HARDTOP; HOT motor. Phone 352-6000. —71-72

1960 VOLVO; 1956 AUSTIN — Phone 352-6586. —68-79

LIVESTOCK, POULTRY AND FARM SUPPLIES

FOR SALE, HORSES AND PONies, 15 to choose from, reasonably priced. Contact Mary McGhie, Phone 367-9910. —72-77

BUCK, SAANEN, 3-YEARS-OLD big and gentle, $10. H. Herbison, Argenta, B.C. Phone Duncan Lake, 822. —71-72

NOW TAKING ORDERS FOR day-old chicks; ready-to-lay pullets. Phone 352-3808. —56-tfn

JERSEY COW, FRESHENED, 3rd calf. N. Wasilenkoff, Glade Ferry. —67-72

Newspaper Advertising ... Over and Over

BUSINESS OPPORTUNITIES

FOR SALE — SMALL PORTable laundromat in 22-foot trailer. Priced for quick sale. Apply P.O. Box 63 or Phone 359-7742. —65-76

FOR SALE—HALF INTEREST in hotel in Fernie. Apply P.O. Box 249, Fernie, B.C. —71-73

PETS, CANARIES, BEES

11 PAIR BUDGIES, BREEDers. Talking strain, cages. Cheap. Ph. 364-1175, Trail. —72-77

WANTED CHIHUAHUA SIRE puppies pocket. Phone 352-7001 after 5, 301 Hart St. —72-73

PUREBRED SIAMESE KITtens; house broken. — Phone 229-4982. —71-tfn

MALE PEKINESE, HAD SHOTS — Phone 352-2605. —71-72

LOST AND FOUND

FOUND — SMALL SUITCASE on No. 3 Highway. Owner may claim by identifying. Phone 352-6093. —71-73

Nelson Daily News
Circulation Dept., Ph. 352-3552
By carrier per week, 40 cents in advance

Subscription rates:
By mail in Canada Outside Nelson

One month	$ 2.00
Three months	5.00
Six months	10.00
One year	18.00

By mail to United Kingdom or the Commonwealth

One month	$ 2.00
Three months	6.00
Six months	11.00
One year	20.00

By Mail to U.S.A. or Foreign Countries

One month	$ 2.50
Three months	7.00
Six months	13.00
One year	24.00

Where extra postage is required above rates plus postage.

World News

LANDS PLANE SAFELY

PORTLAND, Ore. (AP) — A United Air Lines jet plane coming in from Seattle with 26 passengers, made a safe, normal landing Friday after a faulty landing wheel light had caused it to circle for nearly 40 minutes. Firefighting equipment was beside the runway as Capt. H. G. Jones landed the plane without incident.

BID TO PROTECT ANIMALS

OTTAWA (CP) — A bill that would allow magistrates to prohibit persons convicted of animal cruelty from owning or possessing animals or birds for a stated period of time was introduced in the Commons Friday by Barry Mather (NDP—New Westminster). He said such an amendment to the Criminal Code has long been sought by the Ontario Humane Society. The bill was given routine first reading.

DAILY CROSSWORD

ACROSS
1. Egypt. sun god
4. Bird's cry
7. Man from Lublin
8. Old-time exclamation
10. Clamor
11. It falls but never breaks
13. Small night birds
15. Terror
16. Pronoun
17. Hack or circular, for instance
19. Left-hand page
20. Units of work
23. Postponed indefinitely, as a legislative bill
26. Hardwood
28. Verily
29. Calm
32. No sooner said than said
35. Radium: sym.
36. Excavated
38. Sullivan or Wynn
39. Resting
42. Restrain (with up)
45. Reel life
47. More infrequent
48. Stack of hay
49. Narrow valley
50. Confederate general
51. Wapiti

DOWN
1. See 30 down
2. Otherwise
3. Track events
4. Part of the Occident; abbr.
5. Arabic letter
6. Salary
7. Might
9. Split hairs, literally
10. City: Alaska
12. Stepped
14. Calendar abbreviation
18. Route
21. Tibetan gazelle
22. Pouch
24. Notion
25. Plant exudate
27. Joke with
29. Baby carriage
30. Work
31. Name
33. Lady of Troy
34. German river
37. Eat greedily
40. Wicked
41. Animated dominoes
43. High
44. Migrate
46. Piece out

S	C	A	R		C	O	R	F				
E	U	R	E		O	D	E	R				
A	P	R	I	L		T	O	Q	U	E		
S	A	L	L	E	T		R	U	G	S		
E	L		T	A	D		I	A	N			
A	S	P	S		R	U	S	T	L	E		
		A	R	T	L		B	A	A			
B	A	R	T	E	L		C	L	A	W		
O	L	A		A	T		X	I				
L	A	K	E		C	H	O	P	I	N		
D	R	E	A	M		O	V	A	L	S		
		M	E	S	A		S	E	L	L		
		S	T	E	M		E	R	I	A		

Yesterday's Answer

		1	2	3		4	5	6				
	7					8				9		
10						11					12	
13					14		15					
16				17		18				19		
20		21	22		23		24	25				
		26		27		28						
29	30				31		32			33	34	
35				36		37				38		
39		40	41		42		43	44				
45				46		47						
	48					49						
		50				51						

3-26

DAILY CRYPTOQUOTE — Here's how to work it:
A X Y D L B A A X R
is L O N G F E L L O W

One letter simply stands for another. In this sample A is used for the three L's, X for the two O's, etc. Single letters, apostrophes, the length and formation of the words are all hints. Each day the code letters are different.

A Cryptogram Quotation

R L G E G N L G E G U C E H H I U V
N L G L G K E N N L G E G U C K I R K F C
E H H I U V N L G L H B C G. — I H H E G

Yesterday's Cryptoquote: LITTLE THINGS CONSOLE US, BECAUSE LITTLE THINGS AFFLICT US. — PASCAL

(© 1966, King Features Syndicate, Inc.)

BUSINESS & PROFESSIONAL DIRECTORY

A handy alphabetical guide to goods and services available in Nelson.

Automobile Dealers

BILLS' MOTOR-IN LTD. (Studebaker Sales) 213 Baker St. Phone 352-3231 —tfn

PARKVIEW MOTORS LTD. (Rambler — Volkswagen) 323 Nelson Ave. Phone 352-5356 —tfn

SHIELDS PONTIAC-BUICK Ltd. Complete Automobile Service 701 Baker St. Phone 352-5505 —10-tfn

Building Supplies

BEE BUILDING SUPPLY LTD. Everything in waterproof plywood. 301 Baker St. Phone 352-3135 —tfn

BURNS LUMBER CO. LTD. 602 Baker St. Phone 352-6661 —tfn

COLUMBIA TRADING CO. 609 Ward St. Phone 352-5571 1 Block South of Woolworth's —tfn

K. & D. SASH & DOOR Custom Woodwork — Sash Box 62, Thrums, Phone 359-7349 —283-tfn

Contractors

Laszlo Huszak, General Masonry Stone Brick Cement Stucco Plastering 1323 Falls St. Phone 352-7692 —239-tfn

ART RAVESTEIN Renovations, Cement Work and General Carpentry Phone 352-7433 —tfn

Garages

Upper Fairview Motors Ltd. Cor. 7th at Davies Ph. 352-2525 Transistorized Ignition —tfn

Health Foods

HEALTH FOOD CENTRE Health Thru Nutrition 659 Baker Street —22-tfn

Photo Copying

POWELL ENGRAVING 460 Ward St. Nelson, B.C. Phone 352-7521 Contracts - Birth Certificates Legal Documents Important Papers tfn

Printing

NELSON DAILY NEWS Printers Lithographers Color Printing Phone 352-3552 —111-tfn

Radio and TV Service

VIDEO ELECTRONICS 405 Hall St. — Phone 352-3355 —tfn

Refrigeration

Refrigeration Sales and Service CARLSON EQUIPMENT 803 Anderson St Ph 352-5455 —186-tfn

Sporting Goods

Fred Whiteley's Sport Shop 488 Baker St. Phone 352-7741 —tfn

Topsoil

Larry's Topsoil, Sand and Gravel Ph 352-2355 Days 352-7576 eves —tfn

Vacuum Cleaners

ELECTROLUX Sales & Service 711 Innes St. Ph. 352-7341 77-tfn

Welding & Iron Works

Johnny's Welding & Iron Works Riondel Ph. 225-3285 Collect. Ornamental Iron Work General Welding —50-tfn

Pure Natural
LATEX TUBING
25¢ per foot
Good for
- Syphoning Gas or Beer
- As a Leash for the dog
- Slingshots
- Enema Tubing
- Making Wine
- Electric Wire Cover
- Snaring Gophers

And many other such mundane uses.

MANN DRUGS LTD.

Stock Quotations

The Daily News does not hold itself responsible in the event of an error in the following lists
Closing prices supplied by Doherty, Roadhouse & McCuaig Bros., Trail, B.C.

TORONTO STOCKS

INDUSTRIALS		
Abitibi	12.00	12.12
Algoma Steel	65.00	65.50
Alta. Gas Trunk	35.50	36.00
Aluminum	38.75	39.00
Argus	19.25	20.00
Argus C Pfd	12.50	12.75
Bank of Mont.	60.25	60.50
Bank of N. Scotia	68.25	68.50
Bathurst Power	22.12	23.50
Bell Telephone	55.75	56.00
B.A. Oil	31.12	31.50
B.C. Forest	22.00	22.25
B.C. Packers A	18.12	20.00
B.C. Telephone	73.75	74.00
Burns & Co.	13.12	13.50
Calgary Power	26.25	26.50
Can. & D. Sugar	23.25	24.00
Can. Cement	42.00	42.25
Can. Iron	23.25	23.75
Can. Breweries	7.62	7.62
Can. Canners	13.00	13.50
Can. Industries	17.87	18.50
Can. Imp. Bank	62.50	63.25
Can. Pacific Ry.	61.25	61.37
Chemcell	13.12	13.25
Col. Cellulose	6.75	7.00
C. Mining & S.	43.00	43.25
Cons. Paper	38.12	38.25
Cons. Gas	15.37	15.50
Crest. Timber	6.60	6.87
Dist. Seagrams	37.25	37.50
Dom. Bridge	25.25	25.75
D. Electrohome	16.75	16.87
Dom. Foundries	26.12	26.50
Dom. Stores	23.50	24.25
D. Tar & Chem.	19.50	19.75
Dom. Textiles	35.25	35.50
Eddy Match Co.	36.00	37.00
Eddy Paper	13.25	13.75
Falconbridge	99.75	100.25
Famous Players	26.87	27.00
Fanny Farmer	50.62	52.00
Ford Motor Co.	54.25	55.25
Ford of Canada	144.00	153.00
Gen. Steel Wares	12.00	13.50
Goodyear	170.00	173.00
Greyhound Lines	15.25	15.37
Gt. Lakes Power	29.50	29.75
Home Oil A	20.00	20.12
Home Oil B	20.00	20.50
Hudson Bay Co	15.62	15.75
Husky Oil	13.12	13.37
Industrial	20.62	21.00
Imperial Oil	53.50	53.62
Imp. Tobacco	14.75	15.00
Ind. Minerals	8.62	9.00
Inland Nat. Gas	9.25	10.00
Intl. Utilities	30.50	30.62
Int. Nickel	102.75	103.00
Interprov. Pipe	84.00	84.50
Interprov. Steel	6.00	6.12
Jefferson Lake	31.75	31.87
Laurentide	8.25	8.37
Loblaw B	10.87	11.00
Massey Ferg.	30.75	30.87
MacM. Powell R.	28.75	28.87
Management	6.00	6.75
Molson Brew. A	31.00	31.50
M. Locomotive	14.50	14.62
Moore Corp.	79.87	80.12
Noranda	51.00	51.25
Ogilvie Flour	14.56	14.75
Pacific Pete	11.65	11.87
Price Bros.	45.00	46.00
Power Corp.	12.12	12.25
Que. Nat. Gas	13.37	13.56
Royal Bank	72.62	72.75
Rothmans	27.50	27.87
Salada Foods	9.25	9.50
Shell Oil	20.75	21.00
Simpsons	27.25	27.37
Southam	.40	.41
Steel of Canada	24.75	24.87
Texaco	56.37	57.00
Trans Mtn. Pipe	17.25	17.37
Trans Can. Pipe	34.75	35.00
Union Carbide	26.25	26.50
Union Gas of C.	32.50	32.75
Walker-Gooder.	33.25	33.37
Westcoast T.	26.37	26.50
Weston Geo. A	21.00	21.37
Woodwards A	23.12	23.25
Zenith Elect.	2.15	2.25
MINES AND OILS		
Advocate	4.35	4.50
Aetna Inv.	1.30	1.34
Agnico	1.42	1.45
Atlantic Coast	1.55	1.63
Aunor	3.05	3.15
Barnat	.61	.62
Bethlehem Cop.	6.20	6.35
Banff Oil	16.12	16.37
Bralorne	3.60	3.70
Brunswick	13.50	13.75
Cadamet	8.50	9.00
Campbell Chib	7.85	7.90
Campbell R.L.	19.25	20.00
Can. Delhi	2.75	2.85
Cariboo Gold	.44	.47
Cassiar Asb.	15.25	15.37
Central Del Rio	11.50	11.62
Central Patricia	1.75	1.79
Charter Oil	3.50	3.80
Chimo	1.41	1.42
Coch. Will	5.10	5.15
Cons. Halliwell	1.25	1.27
Cons. Mogul	3.40	3.45
Cons. Rambler	2.41	2.43
Conwest	7.30	7.50
Copperman	.13½	.14
Copper Corp.	.71	.75
Cowichan Cop.	.86	.88
Craigmont	11.62	11.75
Denison	.33	.35
D'Eldona	1.09	1.10
Dickenson	4.80	4.90
East Malartic	1.51	1.55
East Sullivan	8.45	8.50
First Maritimes	4.05	4.20
Fargo	3.10	3 20
Frobex	.99	1.00
Gt. Plains Dev.	13.50	13.75
Giant Mascot	1.15	1.21
Giant Yel.	12.62	13.00
Granduc	3.90	3.95
Gunnar Mines	1.96	1.98
Hastings	2.26	2.28
Highland Bell	7.15	7.50
Hollinger	23.62	24.00
Hudson Bay Mg	81.00	81.37
Hydra Ex	.22	.23
Iron Bay	2.53	2.65
Iso	1.70	1.71
Kerr Addison	10.25	10.50
Key Anacon	2.12	2.15
Labrador	.31	.32
Lake Dufault	11.87	12.12
Leitch	5.10	5.15
Little Long Lac	1.81	1.85
Lorado	1.20	1.24
Madsen	1.86	1.91
Malartic	.75	.80
Mattagami Lake	15.87	16.00
Midcon	.59	.60
McIntyre	90.00	90.50
McKenzie	.09½	.10
McWaters	.67	.68
North Cal.	.34	.35
National Pete	2.40	2.42
New Conex	7.25	7.50
New Con. Wts.	3.35	3.45
New Hosco	2.31	2.35
New Jason	.06½	.07½
Norlex	.17	.19
Normetal	4.35	4.40
North Can. Oil	4.05	4.15
Northgate	7.75	7.80
Opemiska	9.75	9.85
Orchan	4.15	4.25
Permo Gas	.35	.36
Petrol O & G	.68	.71
Pickle Crow	.22	.24½
Pine Point	57.00	58.00
Place Gas	2.60	—
Placer	27.25	27.75
Patino	11.12	11.37
Preston	11.12	11.25
Provo	2.61	2.65
Quebec Lithium	3.20	3.25
Que. Manitou	.36½	.37
Quemont	10.25	10.50
Radiore	.98	.99
Rayrock	1.37	1.38
Reeves Mac	2.40	2.75
Rio Algom	20.12	20.50
Roman Corp.	7.25	7.40
San Antonio	.17	.17½
Sarimco	.21	.22
Sherritt Gordon	5.60	5.65
Silver Standard	1.35	1.38
Siscoe	2.35	2.37
Steep Rock	6.30	6.35
Sullivan Con.	5.50	5.60
Teck Corp.	5.80	5.85
Torbrit	.95	.97
Triad Oil	2.30	2.32
Tribag	1.23	1.24
Union Oil	26.37	27.00
United Buff Add.	.57	.58
United Keno	4.50	4.70
Upper Canada	1.52	1.56
W. Beaver Lodge	.15	.16
Western Mines	5.50	5.55
Wright Harg.	1.40	1.45
Wilroy	1.72	1.74
Zulapa	.23	.23½

Mortgage Money Shortage Hit Housing Construction

OTTAWA (CP)—A shortage of mortgage money during the second half of 1965 held housing starts in Canada to a slight increase compared to 1964, Central Mortgage and Housing Corp. reports.

The 20th annual report of the publicly-owned corporation said starts on housing units totalled 166,565 compared with 165,658 in 1964.

"The change in pattern was primarily attributable to shortages of mortgage funds that set in soon after mid-year as a result of vigorous economic expansion and an accompanying heavy demand for investment funds for other purposes."

Fifty per cent of the 1965 starts were in apartment and low housing units, the report said, compared with 79,873 such units in 1964.

"In urban centres, rental dwellings accounted for more than one-half of all housing starts for the second successive year."

Starts were made on 83,365 units classed as single, detached, semi-detached and duplex housing, slightly below the 85,785 started in 1964.

COSTS CLIMB

Costs of homes built under the National Housing Act continued to rise, the report said, "largely because of rising prices for materials and rising wages of construction workers and to some extent because of larger houses."

The average cost of an NHA-financed home in 1965 was $17,402 compared with $16,478 the previous year.

Residential construction financing during the year was largely through private funds. The conventional lenders accounted for 111,723 dwelling starts compared with 110,309 in 1964. NHA-financed starts were 54,842 compared with 55,349 units in 1964.

"The demand for housing accommodation remained at a high level throughout the year. If funds had been more plentiful in the latter part of the year, 1965 could have ended with another substantial increase in housing starts, particularly in starts of rental dwellings."

The short-term outcome of the decline in housing starts at the end of the year is likely to be a moderate decline in starts for 1966, particularly for apartments.

"On the other hand, demand pressures created by rising incomes, a sustained increase in population, especially in the younger age groups, and a foreseeable growth in the formation of family and non-family households suggests that any pause in residential construction will be brief."

CHARGED WITH SMUGGLING

TOKYO (Reuters) — A bag stuffed with banknotes and cheques worth more than $28,000 recovered from the wreckage of the BOAC jet which crashed on Mount Fuji this month led to four arrests for currency smuggling police said here Friday. The men, three Koreans living here and a Japanese from nearby Kawasaki, were charged with violating currency regulations which prohibits foreigners taking more than 20,000 yen ($54) out of Japan.

Bonds Mixed

TORONTO (CP) — Prices were mixed in moderate trading on the Canadian bond market this week.

Short - term Canada issues were lower. The 3½-per-cent, May 1, 1966, issue closed at $97.85 bid and $97.90 asked.

Long - terms were higher compared with last week as the 5¼-per-cent, May 1, 1990, closed at $94¼ bid and $94½ asked.

Treasury bills were higher in yield with a 91-day and the 182-day bills closing at 4.99 and 5.23 per cent.

Day-to-day money closed at 5 per cent. Amount available was $146,000,000 compared with $169,000,000 last week.

Provincials were higher this week in moderate trading.

The corporate and municipal markets were quiet with few price changes.

RED CROSS IS ALWAYS THERE WITH YOUR HELP

Vancouver Stocks

INDUSTRIALS		
Growers A	3.60	—
Growers B	3.60	3.70
Okan. Helicopters	3.15	3.25
Sun Pub. A	24.00	24.75
Int. Brew. B	—	9.50
MINES AND OILS		
Ace Mining	.68	—
Arctic Mining	1.65	1.70
Arlington Silver	.69	.70
Bata Resources	.37	.46
Bethex	.76	—
Brenda	7.60	7.75
Canam Cop.	.13	.15
Coast Copper	10.00	10.50
Cons. Standard	.20	.30
Continental Potash	.26	.27
Copper Soo	.29	.30
Crown Silver	.13	.13½
Croyden	1.72	1.75
Dolly Varden	.40	.42
Dundee	.25	.26
Dynasty	16.50	16.75
Earlcrest	.30	.31
Endako	13.87	14.00
Galaxy	.40	.42
Granisle	4.35	4.40
Jersey Cons.	.37	.38
London Pride	.14	.15
Lornex	6.10	6.20
Lytton Minerals	.45	.47
Madrona	1.10	1.20
Magnum	.48	.50
McKinney Gold	.13½	.14
Mt. Washington	.30	.34
New Cronin	.38	.39
New Imperial	1.40	1.45
Patricia Silver	.49	.50
Peace River Pete	.25½	.26
Pyramid	12.75	12.87
Quatsino	.17	.18
Silver Ridge	.16	.17
Slocan Ottawa	.60	.62
Skeena Silver	.62	.65
Trojan	.35	.38
Torwest	.73	.74
Van. Metals	.24	.25
Van Tor Oil	.08	.08½
Western Expl.	.12½	.14
Utica Mines	1.53	1.55
FUNDS		
Amer. Growth	5.89	6.44
Can. Inv. Fund	4.06	4.46
Collect. Mutual	6.27	6.82
Com. Int.	10.67	11.69
Div. Inc. B	5.91	6.50
Group Income	4.26	4.66
Grow. Equity	5.21	5.69
Inv. Int. Mutual	6.08	6.61
Investors Growth	9.35	10.16
Inv. Mutual	5.08	5.52
Leverage	10.24	11.22
Mutual Accum.	5.21	5.70
Mutual Bond	8.30	8.70
Mutual Inc.	6.43	7.03
Provident	6.20	6.74
Trans Canada C	8.24	8.95
United Acc.	9.58	10.47

Dollar Down

NEW YORK (CP) — Canadian dollar down 3-64 at 92⅞ in terms of U.S. funds. Week ago 92 15-16.

Pound sterling unchanged at $2.79 21-64.

MONTREAL (CP)—The United States dollar in terms of Canadian funds was unchanged at $1.07 21-32.

Pound sterling was unchanged at $3.00¾.

FINANCIAL PAGE

MARKET TRENDS

TORONTO (CP) — Prices moved higher in most major sections on the Toronto Stock Exchange Friday as industrials rallied from a two - day decline.

John Labatt Ltd. paced the industrial group, gaining 1⅛ to 17½ following an announcement the Jos. Schlitz Brewing Co. of Milwaukee had to divest its control of the Labatt company.

In other industrial activity, Price Brothers and Dominion stores each advanced ⅞, B.C. Telephone added ¾ and Aluminium ⅜.

Banks were lower with Imperial Commerce down 1 to 62¾ and Nova Scotia off ¾ to 68⅛.

OILS DECLINE

Among western oils, Home Oil A slid ⅝ to 20 and Hudson's Bay Oil ¼ to 19¾. Scurry Rainbow moved up ⅞ to 24¼.

Inco increased 1⅛ to 102¾ in base-metal issues. Denison was ahead ¾. Pine Point lost 2 to 57½.

Campbell Red Lake led golds up, rising 2⅛ to 21.

Speculatives remained active with Louvicourt up 8 to 55 cents on 632,900 shares and Coulee 7 to 58 cents.

On index, industrials were up .43 to 167.70, golds 3.78 to 166.11, base metals .49 to 87.54, and the TSE .43 to 158.43. Western oils lost .68 to 107.30. Volume was 4,698,000 shares compared with 4,410,000 Thursday.

NEW YORK (AP)—The stock market Friday advanced irregularly on moderately active trading. Airlines were strong.

Volume was 7,760,000 shares compared with 7,880,000 Thursday.

The Dow Jones industrial average made a modest gain of 1.34 at 929.95.

Aside from airlines, a selection of color televisions, other electronics, photographic stocks, office equipments, drugs and specially-situated issues made big strides.

But all five of the leading auto stocks took fractional losses. Aerospace issues backed away from recent gains. A spotty pattern prevailed among chemicals, rails, utilities, oils and steels.

There was a good supply of money for the purchase of stocks with big reputations and high prices. Among these, IBM gained 8 points, Texas Instruments 12¼, Polaroid 9⅛ and Fairchild Camera 11.

Standard and Poor's 500-stock index gained .25 at 89.54.

AP AVERAGE DOWN

The Associated Press average of 60 stocks eased .1 to 344.8.

Among Canadian issues traded, International Nickel rose 1⅛, McIntyre Porcupine ½ and Aluminium Ltd., Dome Mines and Granby Mining ⅜ apiece. Canadian Pacific fell ⅞.

Prices were irregularly higher on the American Exchange. Volume was 4,840,000 shares compared with 5,140,000 Thursday. Scurry Rainbow Oil rose a point and Canadian Marconi ¼. Canadian Javelin dropped ⅜.

What stocks did:

	Fri.	Thurs.
Advances	644	545
Declines	497	595
Unchanged	240	258
Total issues	1,381	1,398

MONTREAL (CP)—Prices in most areas of the list turned a shade firmer Friday on the Montreal and Canadian stock exchanges.

Banks and utilities were off but most other sections moved fractionally higher in light trading.

At the final bell the 85-stock composite index showed a gain of 0.42 at 164.02, even though declines outnumbered advances 110 to 74.

Industrial volume was 259,700 shares and mines and oils 708,700 compared with 477,000 and 782,000 Thursday.

Senior metals led the upward trend. In the base section International Nickel jumped 1⅜ points to 102⅞. Hudson Bay Mining and Noranda each added ¼. Among the primary issues Algoma rose ½ to 65½.

HOME OIL ADVANCES

Home Oil led the senior oils higher as it advanced 1½ points to 19¾.

Papers were up 0.91 at 123.86. Price Bros. jumped one point to 45½ and MacMillan Bloedel and Powell River ⅝ to 28⅞.

The industrial index advanced 0.81 to 165.10. Dominion Textile rose ⅜ and CIL ¼.

Banks drifted lower as the section fell 0.50 at 119.46. Canadienne Nationale dropped ½ and Nova Scotia ¼.

Among the speculative mines and oils Peace River jumped 45 cents to $8.80.

Winnipeg Grain

WINNIPEG (CP) — Grain quotes (basis Lakehead):

	High	Low	Close
Oats:			
May	91¼	91	91¼
Jly			88½
Oct			86⅜
Dec			85
Barley:			
May	131½	131¼	131½
Jly			129½
Oct			126½
Dec			126
Flax:			
May	300¾	299½	299¾
Jly	302¾	301½	301¾
Oct	304¾	303¾	303⅞
Dec			302⅜
Rye:			
May	131⅝	131⅛	131⅝
Jly	133½	133⅛	133⅝
Oct	136¼	135¾	136⅜
Dec	137⅛	136¾	137⅛
Rapeseed:			
Mar	265	264	264
May	266½	264¾	267
Jly	267	266	268
Nov	258½	257⅝	258¾

Net Earnings

By THE CANADIAN PRESS

Sherritt Gordon Mines Ltd., year ended Dec. 31: 1965, $5,396,543; 1964, $5,001,611.

Thomson Newspapers Ltd., year ended Dec. 31: 1965, $3,541,784; 1964, $2,709,568.

Canadian Superior Oil Ltd., year ended Dec. 31: 1965, $4,715,474, 55 cents a share; 1964, $6,891,254, 81 cents.

Conwest Exploration Co. Ltd., year ended Dec. 31: 1965, $433,596; 1964, $424,670.

Central Patricia Gold Mines Ltd., year ended Dec. 31: 1965, $83,526; 1964, $85,042.

Canadian Industries Ltd., year ended Dec. 31: 1965, $9,834,000, 99 cents a share; 1964, $9,703,000, $1.10.

News of the Day

COPY DEADLINE — PLEASE NOTE
Copy for this column accepted until 3 p.m. for insertion in next day's publication.
RATES: 30c line, 40c line bold face type; larger type rates on request. Minimum two lines.

BOY SCOUT APPLE DAY
SATURDAY, MARCH 26. —67-72

BLAKEMAN'S CLOSED AT 2 P.M. SAT., MARCH 26. —71-72

Reserve your fruit trees and shrubs NOW. Phone 352-2394, Taghum Nursery, Nelson. —54-h

Haigh Tru-Art Beauty Salon
576 Baker St. Ph. 352-3313
—29-h

ADULTS SKATING
MONDAY, 8 P.M. —72-72

BINGO TONIGHT
Elks Hall, Stanley St., 8 p.m. —72-72

RED CROSS CAMPAIGN
Donations can be made at 384 Baker St., Nelson. —72-h

CARPETING AND UPHOLSTERY cleaned beautifully in your home. Ph. 352-5909. —72-72

Diamonds, watches, gifts, repairs and engraving.
TED ALLEN'S JEWELLERY — 16-h

PRESTO LOGS
CHOQUETTE FUEL
FOOT OF BAKER ST. —297-tfn

JUST ARRIVED THE VERY BEST STOLLWERCK EASTER CHOCOLATES AND NOVELTIES. SEE THEM AT NELSON FLOWERS LTD. —70-h

BEFORE YOU BUY A BOAT
See the 1966 Hewescrafts.
Now on display.
Jorgenson Marina, Nelson, B.C. —72-73

LEADERSHIP DEVELOPMENT PROGRAM
No lecture Monday,
Next session, Thur., Mar. 31. —72-72

Stop annoying sweating of toilet tank with an insulating tank liner. Easily installed. Only $3.19
HIPPERSON HARDWARE —72-72

Just arrived! Irish linen double damask table cloths and napkins, dinner size.
STERLING FURNISHERS —72-73

R.N.A.B.C. regular meeting, hospital board room, at 8 p.m. Tuesday, March 29. Guest, Mr. Malcolm Brandon, will speak on the N.D.C.C.S. —72-72

SQUARE DANCE
S.K.'s graduation dance, North Shore Hall, Saturday, March 26, 8 p.m. $1.50 a couple. Lunch included. —71-72

National **"LEARN-TO-SKATE"** program demonstration. Correct steps in learning to skate illustrated. Civic Arena, Sun., March 27, 5-7:30 p.m. No admission charge. —71-72

HUME CABARET
Silver Room, Hume Hotel
SATURDAY
9:00 p.m. to 12:00 midnight.
Admission, $1.00 per person. —72-72

CARD OF THANKS
We wish to express our thanks to our many friends in Salmo for their beautiful cards of sympathy during our recent bereavement of a loving wife and daughter, Kathleen Margaret Binning.
Russell Binning and
Mrs. Catherine Sapple. —72-72

SPRING SLACKS

FOR DRESS OR CASUAL
We Have a Store Full Of Slacks for All Occassions . . .
- JEANS
- COTTON, FORTREL
- COTTON, TERYLENE
- WOOL BLENDS
- WOOL & TERYLENE
- VENETIANS
- WORSTED FLANNELS

Choose Yours Today
EMORY'S LTD.
THE MAN'S STORE

YODELERS SPEAK UP

GENEVA (AP)—Fans of the Swiss yodel are organizing a massive howl against restriction of yodeling time on the government-operated radio system. A spokesman said, "Before the reorganization there were 20 hours of yodelling a week. Now there are only four. We will protest."

Read the Classified Daily

Have the Job Done Right!
VIC GRAVES LIMITED
MASTER PLUMBER
Phone 352-3315

REXALL
REXOKETS
THROAT TROCHES
Anaesthetic - Antibiotic
15 Troches 85c
Sold Only at
Your Rexall Pharmacy
CITY DRUG
Phone 352-3611 Box 460

EARN 7% SAFELY
Compounded Semi-Annually — Withdrawable anytime — Why be satisfied with less?
All investments from $500 are placed in first mortgages only, assignments of which are registered in investors names at Government Land Registry offices.
For further information, clip and mail with name and address to:
TRANS-CANADA JOINT MORTGAGES CORPORATION LTD.
"THE ORIGINAL MORTGAGE INVESTMENT PLAN"
(Assets under administration exceed $8 million)
Birks Bldg., 718 Granville St., Vancouver, MU 5-8268
Associated Companies:
TRANS-CANADA SAVINGS & TRUST CORP.
TRANS-CANADA MORTGAGE CORP.
(Largest Mortgage Investment Company in Western Canada)
TRAIL OFFICE: R. C. Billingsley, 1248-2nd Ave., Ph. 368-3680

ELECTRIC HEAT

It's worth looking into!
MODERN ELECTRIC HEAT COSTS LESS THAN YOU THINK
OUR NEW LOW RATES FOR ALL-ELECTRIC HOMES REDUCE ELECTRIC HEATING COSTS BY 16.7%
The ideal way to heat your home is with safe, clean, quiet Electricity. Individual room controls give you comfort at your finger tips. Just set the thermostat in each room to the temperature you desire. You may have a different temperature for kitchen, living room, bathroom, baby's room—any room.
Ask your West Kootenay Power representative for a free estimate of heating costs and heating requirements
You will enjoy Flameless Electric Heating.
LIVE BETTER ELECTRically
WEST KOOTENAY POWER

Tell us more and you'll pay less.
When you come to the part of your income tax form called "Claim for Personal Exemptions" own up to everything. Count your children. Have you added the new baby's name to your list of children's names? It's easy to forget. And it means you'll pay more than you have to. So tell us all you can.
If you have any problems contact your District Taxation Office.
Federal Building,
251 Nanaimo Avenue West, Penticton
Phone 492-6000
"Is this the year I fill out my income tax right?"
DEPARTMENT OF NATIONAL REVENUE
The Hon. E. J. Benson, Minister
VB 10485