1866 100 1967

TEMPERATURES

Nelson	30	56	—
Toornto	33	43	.35
Calgary	2	23	—
Penticton	27	58	—
Victoria	41	54	—
Whitehorse	25	49	—
Spokane	32	58	—

Nelson Daily News

Published at Nelson, government, financial, trading and educational centre of the Kootenay-Columbia area

FORECAST

Kootenay: Mainly sunny. Little change in temperature. Light winds. Low and high at Cranbrook 25 and 50; Nelson area 30 and 60.
Saturday: Sunny.

Volume 65 | NELSON, B.C., CANADA—FRIDAY MORNING, APRIL 29, 1966 | 10 Cents | No. 7

WOMAN BURNS TO DEATH

Labor Congress May Let In SIU

Protests Hurled In Vote

By BEN WARD

WINNIPEG (CP) — Amid a noisy uproar of protest, the Canadian Labor Congress Thursday opened the door for *the possible return to* CLC ranks of the outcast Seafarers' International Union of Canada.

When President Claude Jodoin called for a show of hands on whether a vote should be taken without further debate, there were loud protests from some delegates.

The show of hands was about 2-to-1 in favor of taking a vote immediately. There were more shouts of protest as the decisive vote followed.

The report under debate stated in its pertinent section:

"The committee wishes to report that the executive has had *discussions with the SIU* regarding their readmission to the congress, but these discussions had not been finalized.

"In order for an early process of the application, we recommend that the executive council be given authority to affiliate the SIU if they are satisfied that the SIU meet the requirements of the constitution."

McLAUGHLIN HAPPY

Within minutes of the vote, SIU President Leonard (Red) McLaughlin went to a press room in the rear of the convention hall and told reporters he was "very, very happy" with the outcome.

Mr. McLaughlin, who listened to the convention debate from the visitors' gallery, said he hopes final arrangements to get his union back into the congress wil lbe completed "quite soon."

There were 18 speakers on the issue, 12 in favor of the move to readmit the SIU and six angrily opposed. The vote was taken with speakers still waiting to be heard.

Calls for a vote rose up after William Mahoney of Steelworkers, a general vice-president of the CLC, made a vigorous appeal to the 1,600 delegates to place their trust in the executive council.

The council had expelled the SIU in 1959 without waiting for a convention decision. The same officers could be trusted to take action again if it was warranted.

HIGHEST ROCK CUT THROUGH IN CANADA has recently been completed by workmen rushing the new low-level stretch of the Nelson-Castlegar highway near Brilliant Bluffs. More than 100,000 pounds of powder were used to blast more than 120,000 cubic yards of rock from the mountain. On the high side, the cut towers 130 feet above the highway, and the car driving through is dwarfed by the craggy cliffs. More than three months were required to blast the cleft and clear the rock to road level.

Smoke, Flames Bar Rescue In Creston Apartment Fire

Second Resident Overcome Mrs. Sarah Heap Dies;

CRESTON — A Creston woman burned to death early Thursday evening when fire raged through her two - room apartment on the second floor of the old liquor store building here on Tenth Street.

Mrs. Sarah Heap, 87, was found lying just inside the front door of her apartment by Creston firemen as they fought smoke and flames that raged through the premises.

An attempt by two Creston men, John and Lyle Anderson, to rescue Mrs. Heap failed when smoke and flames barred their entry to the flat.

Red Martin, a resident of another apartment in the building, received burns to the face and ear, and was overcome by smoke as he escaped from the building. He was admitted to the Creston Valley Hospital where he was reported in good condition.

Creston Fire Chief William Carter said the alarm was turned in by an unidentified woman.

"The flat was completely destroyed," he said. Chief Carter said there were three apartments on the second floor of the building, and one received severe scorching. Both were damaged by smoke. Only two were occupied.

An investigation into the fire will be launched this morning by Chief Carter. He said that cause of the blaze had not been determined last night.

He said that the apartment was a mass of flames when firemen arrived; and smoke and flames filled the hallway.

Chief Carter and 25 firemen fought the flames which were brought under control later in the evening.

8 Children Die in Fire

HULL, Que. (CP) — Eight *children ranging in age from* one to 10 years died Thursday night when a flash fire swept through half of a frame duplex in the city's east end.

Seven of the victims were the children of Mr. and Mrs. Gaston Larcher, The eighth was two-year-old Charline Edmond, who was staying with the family.

Three other Larcher children were taken to hospital.

Police said the parents were not home at the time. Mr. Larcher, a taxi driver, was at work and Mrs. Larcher was *at a bingo game.*

21 Inches of Snow, Yet

PORTAGE LA PRAIRIE (CP) — Twenty-one inches of snow clogs this city of 13,000 in the wake of a spring storm and most of it will remain lying around until it melts.

The record snow suddenly fell over Southern Manitoba starting Tuesday night as a weather disturbance moved northward from the Dakotas. Cold Arctic air was expected to follow later as the storm abated and skies cleared up by Thursday afternoon.

Mayor Lloyd Henderson said Portage 50 miles west of Winnipeg, was virtually crippled by the wet snow which plugged most streets. Only major thoroughfares — leading to hospitals, fire stations and police buildings — were cleared.

There's no snow-clearing money left in the kitty — the last of it was spent after a March 4 blizzard.

Two Nelson Men Escape Injury In Crash of Aircraft at Boswell

CRESTON — A Department of Transport investigation will get under way today into the crash of a privately-owned World War II training plane that was totally wrecked when it crashed in a farm orchard at Boswell Thursday.

Pilot Hans Grunwald escaped with minor facial cuts when his two-seater plane pancaked during a forced landing after engine trouble occurred while flying south over Kootenay Lake.

His passenger, Nelson police constable Robert James Hall, escaped uninjured.

Hall said they had taken off from the Nelson airstrip 20 minutes before the crash occurred, and were enroute to Creston. He said, "We had flown over Balfour and turned south for Creston, when we think the engine blew a cylinder."

He said pilot Grunwald circled, looking for a spot to land, and headed the plane for the Boswell orchard.

Hall said that as they were approaching for a landing, the engine quit completely and the plane pancaked in from about 30 feet.

Force of the crash drove one of the landing struts through the wing, and tore off the landing carriage.

He said the plane skidded on its belly for a short distance and then the nose dropped, throwing the craft up on end.

The plane, valued at $2500, was a total wreck.

RCMP Head Says PM Asked In 1964 About Scandal Rumors

OTTAWA (CP)—RCMP Commissioner George B. McClellan said on oath Thursday that Prime Minister Pearson asked him in late November, 1964, whether he had "any information indicating any impropriety or anything of a scandalous nature involving any MP in any party over the last 10 years."

The period cited by Commissioner McClellan at the Gerda Munsinger inquiry was within a week of influence-peddling allegations against top Liberals by Conservative MP Erik Nielsen in the House of Commons.

Commissioner McClellan said Mr. Pearson's request was made in the prime minister's office at a meeting attended by then justice minister Favreau and, he believed, Gordon Robertson, secretary of the cabinet.

"I was asked if I had any information in my files of a nature which indicated impropriety or wrong-doing on the part of any member of the government, the present government.

"I was then asked, after I answered that, if I had any information indicating any impropriety or anything of a scandalous nature involving any MP in any party over the last 10 years.

"I was of course aware that the matters we are discussing today, in part at least, were the subject of gossip and in answer to the direct question of the prime minister I said, 'yes sir.'

"He asked what it was an I referred to this (Munsinger) file. The prime minister's words were to the effect, 'well, I think I better see it.'

"That's all."

"Thank you very much," said Conservative counsel C. F. H. Carson, who had been cross-examining the commissioner.

Commissioner McClellan testified that he personally delivered the Munsinger file to Mr. Pearson Dec. 2, 1964, and didn't get it back until April 1, 1966, after he had asked for its return.

At the November meeting, Mr. Pearson had instructed that Mr. Favreau be briefed on the Munsinger case. This had been done at Dec. 1, 1964, by Assistant Commissioner W. H. Kelly, director of security and intelligence.

Commissioner McClellan had taken the Munsinger case history to Mr. Pearson himself at 10:30 a.m. Dec. 2, 1964, "in the presence of Mr. Robertson."

The Munsinger inquiry has been informed that the RCMP files state that Mrs. Munsinger was a common prostitute, petty thief and self-admitted Soviet espionage agent who was the mistress of Pierre Sevigny, associate defence minister in the Conservative administration which preceded Mr. Pearson's.

The inquiry under Mr. Justice Wishart Spence of the Supreme Court of Canada was set up by Mr. Pearson's Liberal government to investigate allegations by Justice Minister Cardin.

Mr. Cardin has said in Parliament and at a press conference that the Munsinger case was worse that Britain's Profumo scandal and that former prime minister Diefenbaker mishandled it when it was brought to his attention in 1960.

China Setting Up 3rd Blast

WASHINGTON (AP) — China is preparing for a third atomic explosion which "may be larger and may produce greater radioactive fallout than the previous two," the state department reported Thursday.

In making this statement, based on recently-received intelligence, Press Officer Robert J. McCloskey said it is "possible" that the next Chinese nuclear blast might include a hydrogen explosion.

But, McCloskey said, it will still be a long time before Communist China develops "a deliverable thermonuclear (hydrogen) weapon."

49 Killed In Crash

LIMA, Peru (AP)—A search party reached the wreckage of a Peruvian airlines plane that crashed high in the Andes Mountains and reported Thursday that all 49 persons aboard were killed.

Among the 43 passengers was a Canadian woman.

The Canadian aboard was identified in Ottawa as Mrs. Raya Pearlman, 27, of Ottawa, a Canadian University Service Overseas officer. She was in charge of the service's program in South America.

Farmers Charge CPR Attempting "Swindle"

By KEN CLAK

OTTAWA (CP)—The National Farmers Union put the CPR on the chopping block Thursday, accusing the privately-owned railway of attempting a public swindle over its passenger service.

In a bluntly worded brief to the Commons transport committee, the big farm organization said the remedy was its longstanding plea for immediate nationalization.

There should be a halt to public subsidies for the CPR and it should immediately be merged with the publicly owned CNR. Moreover, subsidies and construction grants paid to the CPR through the years should be deducted from the price paid by the government to take over the railway.

The tone of the 45-page brief—devoted exclusively to a step-by-step attack on the CPR—was exemplified by its concluding statement, which said:

"We believe the time has come to accord the CPR the treatment and consideration which the company's performance and attitude entitles it to."

PUBLIC SAID BILKED

The NFU brief said the CPR "has shown no hesitation whatsoever in taking unfair and unjustifiable advantage of a tolerant and generous public."

Lava Threatens Indonesian Area

By JEFF WILLIAMS

JAKARTA (AP)—Streams of lava from an explosive eruption of Mount Kelut bore down Thursday on a densely populated area of Indonesia's eastern Java, and a major disaster threatened, reports from the scene said.

Thirteen deaths were reported, but the toll was expected to go higher when communications with the stricken area were re-established.

The streams of lava were reported approaching the outskirts of Blitar, a heavily populated trading centre 70 miles southwest of Surabaya. Communication to Blitar were out.

At least seven other villages, each with a population of several thousand persons, were said to be in the path of the lava. In all, about 500,000 persons live in the threatened area.

Several major coffee and tea plantations were blanketed with volcanic ash.

The Indonesian news agency Antara said the 5,678-foot-high volcano erupted Monday night and a nearby village was demolished almost at once.

Bishop Scott Receives Doctorate

VANCOUVER (CP)—Dr. W.S. Taylor, principal of Union College of B.C., received an honorary Doctor of Divinity degree Wednesday at the 49th convocation of the Anglican Theological College of B.C.

The award was made by Rt. Rev. G. P. Gower, bishop of the New Westminster diocese of the Anglican Church and president of the college.

Bishop Gower also conferred an honorary doctorate on Rt. Rev. E. W. Scott, bishop of the Anglican diocese of Kootenay.

No Brand Blamed In 18 Deaths

QUEBEC (CP) — Although beer may have been a factor in causing the recent deaths of 18 heavy drinkers in the Quebec City area "no particular beer is to be blamed," the committee investigating the deaths reported Thursday.

In a statement the committee said the rare heart disease, cardiomyopathy, "was caused by an association of several factors."

This statement was based mainly on the results of clinical investigations of beer samples made in the United States.

The report, released Thursday, said:

"The committee is convinced that this heart lesion was caused by an association of several factors.

"It could be that beer is one of these factors, as the members of the committee have ascertained that each of the sick persons drank large quantities of beer each day.

"But at present, inquiries have shown that no particular brand of beer is to blame."

College Battle Still Waged

SALMON ARM (CP)—A move to obtain the Okanagan regional college for Vernon was branded as "mischief" here.

Chairman D. A. Green of Salmon Arm school district No. 20 told trustees Kelowna is the only logical site for the planned college.

The Vernon group—the Taxpayers and Parents Committee—contends the centre of the college area is now further north, closer to Vernon than Kelowna.

"Why was this obstruction not presented 13 months ago when the site was first made public?" Mr. Green asked.

"It's a conceived plan to block construction at Kelowna."

Britain, Rhodesia Reach Compromise

LONDON (AP) — The rebellious Rhodesian government Thursday cancelled its decision to snap the last diplomatic links with Britain now that the two nations have decided to discuss their differences.

Premier Ian Smith of Rhodesia, who had announced April 16 the last British diplomats must go home, now will allow a skeleton staff of British officials to remain in Salisbury, the Rhodesian capital, and a few Rhodesian officials remain in London.

While Smith's gesture was welcomed by the Commonwealth relations office, a backlash of African resentment began to develop against Prime Minister Wilson's secret moves for a settlement. Rhodesia declared its independence of Britain Nov. 11 rather than bow to British demands that the voteless 4,000,000 blacks eventually be given the franchise.

THANT COMMENTS

One of the first international reactions to the Wilson-Smith arrangement came from UN Secretary-General U Thant.

Here on an official visit, Thant reminded a luncheon audience that Britain herself had taken the Rhodesia crisis to the Security Council.

Then he said: "working together in harmony, the United Kingdom and the United Nations can dissipate the present dangers and see decency, fairness and justice prevail in Southern Rhodesia."

"Working together in harmony, the United Kingdom and the United Nations can dissipate the present dangers and see decency, fairness and justice prevail in Southern Rhodesia."

This was a skilled diplomat's way of putting Britain on notice that the United Nations expects to share in shaping the Rhodesian settlement.

Mutterings about betrayal began coming from Africans who claim to speak for Rhodesia's blacks.

MOVED CRITICIZED

A spokesman for Rhodesia's banned Zimbabwe African People's Union told reporters in Zambia that Britain's move was "a despicable act of treachery—like Munich all over again."

President Kenneth Kaunda of Zambia, who had urged Wilson to send an expeditionary force into neighboring Rhodesia to restore British authority, was awaiting the British leader's explanation of his moves.

Construction Men Challenge Premier

PRINCE GEORGE (CP) — Premier Bennett has been challenged by the Prince George Construction Association to "justify his ill-time attack on the construction industry."

The association, in a statement issued Thursday, said the premier chose to bring the industry to a "shuddering halt" despite its pleas a year ago that he put a curb on projects.

Mr. Bennett said last Friday he is prepared to delay any project—with the exception of the Peace and Columbia dams—in an effort to curb inflation.

"We have asked industry and labor to exercise restraint," he said last week. "Now it is up to the government to act as well as talk."

He cut back sharply on government public spending, including suspending work on the multi-million - dollar centennial museum in Victoria.

The Prince George contractors said the industry is a major victim of inflation rather than the cause of inflation. Contractors have been caught for more than a year between rising labor costs and the provincial government's inattentive policy, the statement said.

The association said it made attempts last year to have the provincial government cool the pace and its suggestions were "summarily dismissed."

"The basic cause of inflation is . . . inaction of the provincial government and its failure to provide economic leadership," the association said.

It said the premier made the construction industry a scapegoat rather than "looking toward drafting a sound and realistic policy to combat the situation."

"Premier Bennett's shuddering halt instead of a gradual slowdown is equivalent to burying a building to remove termites."

Safety Seminar Hears Experts in the Field

Safety on the Job, was under the spotlight during a Safety Seminar held in Nelson, Thursday, which was sponsored by the City of Nelson and Workmen's Compensation Board. Such experts in the field as M. Clarke, director of WCB Accident Prevention Department; William Forsythe, Professor of Sociology, University of Notre Dame, and J. D. Paton, Assistant Inspection Supervisor WCB, cast light on the subject.

Dr. W. G. Nicol, physician and surgeon and Doctor of Opthalmology, presented an address on the sources, causes and medical aspects of eye injury. He described safety as a serious technical day to day business with safety precautions forming the first line of defense in eliminating accidents and hazards.

Comparing accidents to hazards he quoted the axiom, "An accident is an unexpected event which happens without intention or design, while hazard is a danger or risk, lurking in a situation which by chance develops into an active agent of harm.

Keynote speaker Mr. Clarke, spoke on the present situation in the Kootenays. He mentioned that at present, few accidents were occurring, but felt that this may soon change. He stated that a good safety record, held for a long time, could breed complacency for work procedures among the men.

This atmosphere must soon be corrected or else many safety records may fall to a statistically predictable rash of minor mishaps. He described his job in a later interview as seeking these conditions and trying to correct them.

Minor mishaps tend to tighten up the workers' regard for personal safety, however, this tightening should be done by stricter enforcement of rules stemming from well trained supervisors rather than accidents.

Dr. P. Kokan, medical director of the Selkirk Health Unit analyzed the three factors responsible for accident namely; the host, agent and environment. If the causes are fought, the accidents may be prevented.

Dealing with the negative and positive attitudes of people concerned with safety, J. D. Paton, said it was necessary to mold, and develop a comprehensive program of safety. If this is to be done, safety men must understand the company concerned and must convince the supervisors of it that the program is important.

A man with a negative attitude was described as feeling an accident could never happen to him.

Mr. Forsythe presented comparitive statistics concerning different industries and their relative safety. He added up the cost of on-the-job mishaps and spoke on the difficulty of selling safety programs to people. Throughout his address he gave examples of accidents he had witnessed.

VIEW SAFETY DISPLAY
Prof. W. Forsyth and J. M. Clarke

Postnikoff Brothers Die

Peter John Postnikoff, 90, of 64 Ymir Road and his brother Larry J. Postnikoff, 86, of Mountain Station, died at their homes Thursday morning.

They were both born in the Tifils district of Russia and came to Saskatchewan with their parents in 1899, and to the Brilliant district in 1912.

Peter moved to Nelson about 1936 where he has resided since with his son, John. He was predeceased by his wife, the former Axenia Malloff, in 1946. Besides his son he is survived by three grandchildren.

Larry lived at Brilliant and later at Champion Creek. He moved to Nelson eight years ago, and had been living with his daughter, Mrs. John (Mabel) Sookeroff of Mountain Station.

He married in 1901 at Prince Albert, the former Helen Popoff. She predeceased him several years ago. Besides his daughter he is survived by two sons, Mike of Vancouver, and Bill of Champion Creek, and 12 grandchildren.

SANTO DOMINGO (AP)— U.S. troops fired Thursday night on Dominican Republic demonstrators who attacked an observation post with gunfire and rocks after chanting anti-American slogans and burning a U.S. flag.

Six Dominicans were wounded in the clash that climaxed daylong demonstrations protesting the landing of U.S. troops here during the Dominican revolution a year ago.

NDU President To Montreal

A countdown ceremony marking the last year prior to the opening of Expo 67 will be attended by a representative of Notre Dame University of Nelson.

Bruce Handford, NDU's Student Union president, has left Nelson to attend the official ceremonies in Montreal Thursday.

Mr. Handford, son of Dr. and Mrs. R. H. Handford of Kamloops, will be hosted by the Youth Section Exhibits Department of the Universal and International Exhibition of 1967.

The third-year student is one of the representatives attending from the four B.C. universities.

The ceremonies signify the commencement of the last year of preparatory work towards the realization of Expo 67. While in Montreal, Mr. Handford will stay with a host famliy, attend a briefing session on the World's Fair, the countdown ceremony and tour the fair site.

Mrs. C. Scally Dies Aged 82

Mrs. Caterina Scally, widow of the late Mike Scally, of 402 Observatory Street, died in the Kootenay Lake General Hospital Wednesday at the age of 82.

She was born at St. Stefano, Del Sole, Italy, November 29, 1883. She came to Nelson in 1904 and was married on her arrival from Italy.

Her husband was a railroad contractor, and later operated a grocery store on Baker Street. He predeceased her in 1929.

She was active in her earlier years in the Catholic Women's League, and has been a member of Cathedral Parish since coming to Nelson.

She is survived by one niece, Miss Gloria Vingo of Nelson.

GET HISTORY RIGHT

Abner Doubleday is credited not with inventing baseball but laying out the first true diamond in 1839.

Local Churches To Amalgamate

Vestries at the Church of the Redeemer and St. Saviour's Pro-Cathedral Tuesday night passed motions that the two parishes be amalgamated. At St. Saviour's, with a show of hands vote, the motion was passed unanimously while at the Church of the Redeemer a secret ballot showed 42 for the motion and 11 against.

Approved in principle was the motion that there will be one parish, two churches and one rector to serve both. St. Matthew's Church at South Slocan, at present ministered by the Church of the Redeemer, will continue in the amalgamated parish.

A sub-committee, comprised of members of both churches will arrange details of the amalgamation and meet with Bishop E. W. Scott May 17 to decide the date and rector to be in charge.

Recreation Commission Asks Control of Parks

Thursday night saw the Civic Centre and Recreation Commission meet with the City of Nelson's acting administrator Eric Willmott and the City solicitor, S. W. Enderton in a heated discussion concerning the proposed by-law which has repeatedly come up for discussion in both council and commission meetings.

It was decided after a motion by L. N. McEachern that the by-law be turned over to Mr. Enderton for revision and that it then be sent to council for their decision, whether to pass it or not. Commission members felt the matter should be brought to a head, and despite passage or rejection by council of the law, their position would be clear.

Revision of the proposed draught would deal with giving the commission autonomy within the limits of the Municipal Act. Under this it is hoped that once the council passed the commission's budget the responsibility for spending the money would rest only with commission members.

This by-law was originally set up to organize the Parks Department, the Civic Centre Manager and the recreation director into one co-ordinated body to prevent money being spent at cross purposes. When presented to council this was approved in principle with the recommendation it be sent to the city solicitor for final legal approbation.

It was returned, though described by Mr. Enderton Thursday night as being, "legal," with numerous suggestions for revision. Since, Mrs. R. N. Bradshaw, Recreation Director, stated it has been brought up at many small meetings with no definite action being taken on it.

Chief point of controversy between council and commission, appears to lie in the running of the parks. At the present the recreation commission has no control over the physical care and improvement of city parks.

Mrs. R. N. Bradshaw stated that if the parks were under the supervision of the director of recreation who would be advised by the commission, money could be used and parks developed in a co-ordinated manner with none being spent in the wrong way as has happened in the past.

Ald. Fritz Farenholtz stated that city council will not turn over the control of the parks to the commission. However it was pointed out to Mr. Farenholtz that the commission would serve no purpose were a superintendent of parks to be hired by the council and be responsible to them.

At one point in the discussion L. G. Algar, commission member declared that if this occurred "we may as well all quit."

START PROJECT MONDAY MORNING

Construction of the first phase of development of Nelson's waterfront Centennial project, a 160-foot sidewalk from the Lakeside Park promenade to the top of the proposed amphitheatre, will begin on Monday according to Louis Maglio Construction Company Ltd.

Company official Louis Maglio said Wednesday night that he will rush the work to ensure that it is completed before high water hits the Lakeside Park area.

Maglio Construction was awarded the contract by the Nelson Centennial Committee at a meeting on Tuesday night for a tendered price of $4933.

Biology Student Hired To Work in Kokanee Park

A Notre Dame University biology student has been hired for the second consecutive year to assist Dr. T. S. Bakshi, head of the department of biological sciences at NDU, to study patterns of variation in Kokanee Glacier Park.

Jack Leggett, third-year student of Kimberley, was selected to assist Dr. Bakshi, who recently received a $4500 grant from the National Research Council of Canada.

Jack, 21-year-old son of Mr. and Mrs. Fred Leggett of Kimberley, is working towards his biology major. He will be paid a salary, plus bonuses and the university will give him free room and board during the summer. He will start work with Dr. Bakshi in mid-May.

Basic site for the research team, in the Lemon, Enterprise and Keen Creeks area, will not be suitable for study until July, after the snow has disappeared and the underbrush starts to bud. Therefore during the months of May and June, a project on the vegetation of Skookumchuck Prairie will be undertaken.

The specimens will then be transported back to NDU's labs for classification and further study. The data will be catalogued and written up for the Canadian Journal of Botany.

Jack, a former president of NDU's biology club, became well acquainted with outdoor life, while assisting the game department in 1964. He is also a former president of the Junior Fish and Game Club at Kimberley. The future biologist also plays goal on the NDU Knights hockey team.

KEEP UP SPIRITS

There are 30 groups of Amnesty International, an organization which works for the release of political prisoners, in Norway.

1966-67 EXECUTIVE of the Nelson Kinsmen Club was installed at ceremonies on Tuesday night. Front row, from left, are Don Hutton, treasurer; Bill Hamson, vice-president; Al Dawson, president; and Brian Hughes, past-president. Back row, from the left, are Jim Elsner, registrar; Al Hustwick, secretary; and Don Rosling, Bill Shields and John Sloan, directors.

FOREIGN STUDENTS GRADUATE

APIOU

NDEGWA

CASTILLO

Three foreign students attending Notre Dame University will be graduating with their 45 classmates at Convocation ceremonies Sunday. The students are, Pauline Pricilla Apiou, B.A. (major) French; Flora Chang-Castillo, B.A. (general) English and French and Samuel Mungai Ndegwa, B.A. (general) Biology. Miss Apiou, a native of Saigon, South Vietnam, came to NDU from Hong Kong. Although at this time her future is uncertain, she plans to return to southeast Asia to teach and do social work, after she receives her master of arts degree. Miss Chang-Castillo, a resident of Kowloon, Hong Kong plans to make teaching her career, eventually returning to her native land. Mr. Ndegwa, a native of Kenya, plans to continue his studies.

Tonight — Complete Shows 7:00 - 9:00

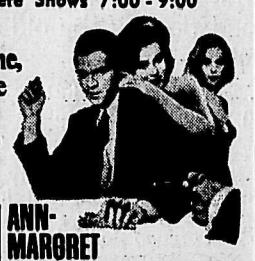

He'd take on anyone, at anything, anytime ... it was only a matter of who came first!

METRO-GOLDWYN-MAYER PRESENTS
STEVE McQUEEN | EDWARD G. ROBINSON | ANN-MARGRET
KARL MALDEN | TUESDAY WELD.
ADULT ENTERTAINMENT!
THE CINCINNATI KID

CIVIC

Saturday Matinee — "LAD AND A DOG"

ACTION at the
THE PIT
Salmo's New
DISCOTHEQUE
SAT., APRIL 30
9 p.m. to 12
Music By:
THE VANDELLS
from Creston
Admission: $1.00

WE HAVE TO MOVE
★ Bargains
★ Bargains
10 Reconditioned TV Sets
$39.00 to $89.00
20% Off On
ZENITH PORTABLE STEREOS
Solid State, With Detachable Speakers
Top Trade-In Allowance On
1966 Electrohome
23" TV Consoles
Video ELECTRONICS
405 Hall St. Ph. 352-3355
Zenith Color TV Sales & Service

CASTLE Theatre
Castlegar, B.C.
Last Times Tonight
7:00 and 8:15 p.m.
"RING-A-DING RHYTHM"
Chubby Checkers, Garry Bonds
"DECISION AT SUNDOWN"
(Color)
Randolph Scott

Starlight
DRIVE - IN
Tonight and Saturday
8:15 p.m.
"YOUR CHEATIN' HEART"
Geo. Hamilton, Susan Oliver
(Color)
CARTOON

AUTO - VUE
DRIVE-IN
Trail, B.C.
FREE ELECTRIC
CAR HEATERS
Last Times Tonight
8:00 p.m.
"THE LION"
William Holden, Capucine,
Trevor Howard
"MARILYN"
Narrated by Rock Hudson
CARTOON

THERMOS
BOTTLES
and
LUNCH KITS
7 oz., 10 oz., 15 oz., 30 oz.
LOWEST PRICES
at
SAMPLE'S
NELSON PHARMACY
LTD.
'Your Fortress of Health'
Phone 352-2313
'9 Baker St Nelson

Newspaper Advertising
Pays Over and Over

Nelson Rest Home
Quiet Home-Like Atmosphere
For the Elderly
Write Box 300
Nelson Daily News

PARSLOW'S
ENTERPRISES LTD.
GUNSMITHING
LOCKSMITHING
FISHING SUPPLIES
1319 Bay Ave. Ph. 368-5025
TRAIL, B.C.

YAMAHA
1965-1966
World Champion
Motorcycle
Call 352-2454
MOTORCYCLE
CENTRE
902 Front St., Nelson

NEW for Problem Skin
Try
Transparent Medicated
Jergens' Clear
COMPLEXION BAR
75c
Mayo Pharmacy
Ltd.
Corner Baker and Ward
Ph. 352-2613 Nelson

The Value of a Spiritual Outlook
"vision"
Every day we depend on "vision" that goes beyond what our eyes see. The challenge is always to find a greater vision — a deeper spiritual perception — that will guide mankind's progress, and lift men everywhere into their heritage as children of God. Hear this one-hour public lecture on "The Value of a Spiritual Outlook" by PAUL A. ERICKSON, C.S.B., member of The Christian Science Board of Lectureship.
Christian Science lecture
SUNDAY, MAY 1st
3:30 p.m.
Elks' Hall
812 Stanley St. Nelson
Sponsored by First Church of Christ, Scientist, Nelson, B.C.
Admission Free • Everyone is welcome

LAWN MOWERS
Priced To Suit Every Budget
"LARGEST SELECTION OF LAWNMOWERS IN TOWN"
Sunbeam Electric Lawn Mower
Reel type. Only
$189.95
G.E. Electric Rotary Lawn Mower
3 models to choose from.
Priced from
$66.19 to $85.29
SPECIAL
3-H.P. 4-Cycle 20" Rotary Mower
With Vacuum Cutting Action.
Only $59.99
Firestone Gas Lawn Mower
Rotary and reel type.
Priced from
$64.95 to $139.95
Hand Mowers
Now Only
$18.99
ELLISON MILLING & ELEVATOR CO., LTD.
523 Front St. Nelson, B.C. Phone 352-3181

SYLVIA WILKOWSKI

AMI MORI

LOU ANN HERGOTT

NEW DENVER — One of these beautiful candidates chosen from the Lucerne Secondary School will be crowned queen at the big May Day celebrations being held in New Denver from Friday evening, May 20th until Monday evening, May 23rd. Crowning of the queen will take place in the New Denver Centennial Park on the final day — Monday afternoon. Sylvia Wilkowski is sponsored by the Kinsmen Club of New Denver-Silverton Ami Mori is sponsored by the Department of Highways and Lou Ann Hergott is sponsored by the New Denver-Silverton Royal Canadian Legion.

Regional Planner Begins; Headquarters Established

CRANBROOK—East Kootenay Regional District planner, Alfred Miller, will begin his services to its eight municipalities and seven electoral areas May 2, with headquarters at the Cranbrook office, 26 Eleventh Avenue.

He reported to the Saturday board by letter that he planned to make a complete inspection of the area covered, Edgewater to Kingsgate and east to Crows Nest Pass with the deputy assessor of the district as initial action. He suggested each of the 15 representatives on the board submit immediately a preliminary memo of the major problem or planning objective in the area he represented so that this initial inspection can be comprehensive preparation for the planning service.

Considered by the board was a letter from Canal Flat Improvement District whose immediate objective is a community water supply to succeed the present scattered system of wells. Calvin Lake is agent for the Improvement District whose officers are Helmer Holmlund, Albert Woodski and Arnold Ellis. About 110 ratepayers would require the service.

The board decided the Water Rights office should be consulted regarding water resources for such a community supply before it was qualified to advise the planning committee. Method of extending the public health home nursing service approved by the city of Cranbrook to the Cranbrook extra-municipal area at 10 cents per capita through rural tax was discussed.

In other business, the board approved engagement of a stenographer for the office when it is ready; gave final reading to the building, plumbing and sewage disposal bylaws for enforcement of which an inspector will be named.

Approved a finance warrant of $3,425.22 for the period March 10 to April 20; approved group accident insurance for its board members in the course of their duties; and set the next meeting for June 4 at Cranbrook, when the planner, Mr. Miller, will report on his findings.

Henry Nelson of Galloway as chairman presided at the meeting which was attended by 14 of the 15 board members.

Now Available

BARBECUED CHICKEN

$1.59

Open 9 a.m. To 11 p.m.

DARWIN'S PRODUCE

469 Baker St.
Nelson, B.C.

NOTICE

ROYAL COMMISSION ON AUTOMOBILE INSURANCE AND RELATED MATTERS

PUBLIC INQUIRIES ACT (R.S.B.C. 1960, c.315)

TAKE NOTICE that His Honour The Lieutenant-Governor in Council has been pleased to appoint the following persons, namely:

Mr. Justice Robert Alexander Burnie Wootton,
Dr. Peter Alfred Lusztig, and
Charles Edward Stuart Walls,

Commissioners to make inquiry into and concerning monetary losses and expense resulting from motor-vehicle accidents involving persons adverse in interest and into feasible and sound proposals for moderation thereof, and in so doing to inquire particularly into

(a) the costs and delay involved in the determination and recovery of compensation by victims of motor-vehicle accidents,
(b) the portion of total damages that are recovered by victims of motor-vehicle accidents by court proceedings and by settlement and whether adequate compensation is obtainable by such victims under present procedures,
(c) the cost to insurers, to persons who pay insurance premiums, and to the public generally of providing present forms of automobile insurance determined on the basis of past and current experience and whether the cost is in proper relationship to the effective protection obtained,
(d) the operation of the arrangements with Traffic Victims Indemnity Fund,
(e) the changes in the need for insurance resulting from the availability of hospital insurance, prepaid medical services plans, and compensation under the Workmen's Compensation Act,
(f) the justification for recent variations in automobile insurance premium rates,
(g) whether the public of this Province will be better served by the continuation of present procedures for the recovery of damages arising out of motor-vehicle accidents and by the preservation of present forms of insurance coverage or by some variation or variations thereof, or by a plan whereby compensation for damage arising from motor-vehicle accidents may be paid without determination and attribution of responsibility therefor, or by a combination thereof,
(h) whether such a variation or a plan for compensation or such a combination, if recommended, should be administered privately or by or through a governmental department or a governmental agency or a combination thereof, and
(i) the method and procedures that would be most effective in the introduction of change if recommended.

AND FURTHER TAKE NOTICE that those intending to make submissions to the Commission are required to:

(a) write immediately to the Secretary at the address below and inform him of such intention and thereafter
(b) prepare a brief to be forwarded to reach the Secretary at the address below not later than June 10th, 1966.

Further notices with respect to public meetings of the Commission to hear submissions will be published in due course.

April 22nd, 1966.

H. L. Robinson,
Secretary,
Royal Commission on Automobile Insurance,
P.O. Box 1388,
Victoria, B.C.

Fernie . . .

KOOTENAY MINES ARE BOOMING

Inspector Reports on Work During Rotary Meeting

FERNIE (Staff) — Dewi Morgan, East Kootenay mining inspector from Cranbrook, described to Fernie Rotarians recently the great mining activity underway in the East Kootenay.

Referring to Fernie area development, Mr. Morgan spoke of the 2,000,000-ton coal contract expected to be signed with Japan by Crows Nest Industries and described the big mining development being undertaken by the company at its Michel coal seams.

He spoke also of Coleman Collieries' production of 110,000 tons of B.C. coal at Tent Mountain, an important part of B.C. coal production.

Interest in coal is also being shown by the Pacific Coal Company, who, Mr. Morgan said, has some Japanese interests and Vancouver lawyers involved in attempts to develop a prospect near Morrissey.

"I couldn't say if anything will come of it," he said, adding that the company had drilled 5000 feet for samples, had driven in two tunnels and is planning further work this year. A legal notice of application for permission to develop and produce coal on 36 parcels of Crown land currently is appearing in a local Fernie newspaper.

He noted that Western Cooperative Fertilizers, which staked some 600 claims in the Flathead - Lodgepole area last year, are expected to continue their explorations this year for phosphate to supply their fertilizer plant at Calgary. Mr. Morgan said the company built some seven miles of road last year and drilled about 8400 feet of test holes in its search for good grade phosphate ore.

Another part of the Fernie area which has mining prospects is Galloway. Mr. Morgan referred to the Sand Creek copper-gold-silver properties of Altamont Mining Exploration as "very interesting properties. I'm not saying there is anything there, but it's certainly worth exploring."

In 1965, new levels were reopened in this long ago active mining ground, five drill holes were sunk for a total of 1200 feet, while several open cuts were made and 10 miles of access roads were built.

Crews worked all winter, except in January and February, and are now back at the camp just north of Galloway Lumber.

Cominco has staked some 300 claims near Cranbrook and was also active on phosphate claims closer to Fernie and Natal in 1965. Several Cominco employees are working weekends on placer mining in Moyie area and exploration is also going on all over the East Kootenay for rock containing barite, gypsum, silica and other materials.

Golden area is the most active in prospecting, with 4600 claims recorded in that area and several companies having exploration crews at work in search for a variety of metals.

At Wasa, a new company Giant Soo Mining, is being set up by Copper Soo and Giant Mascot companies to bring a lead-zinc property into production this year. Mr. Morgan expects there will be a need for underground miners in that area very soon.

Cranbrook . . .

Association Begins Election Planning

CRANBROOK—Kootenay NDP Constituency Association was organized at Jaffray Saturday to be ready for immediate nomination and action in the event of a sudden provincial election. This follows the provincial redistribution of constituencies expected to be gazetted immediately before any provincial election, which pooled the present constituencies of Cranbrook and Fernie.

James Patterson of Kimberley was named president of the new association, with David Bjerstedt of Cranbrook vice-president, Harry Mathias of Cranbrook secretary, and Mrs Mathias of Cranbrook treasurer Organizer and public relations officer is Ezner DeAmma of Natal, and associations of Kimberley, Cranbrook, Fernie and Michel-Natal will each name a director.

L. T. Nimsick, MLA, Cranbrook, was speaker and urged the Association to begin an immediate volunteer enumeration drive to list for ballot the 3000 people in the constituency area he estimated would not otherwise qualify for voting.

NDP provincial leader Robert Strachan is touring the interior this week, and is expected to speak at Fernie Friday and either Kimberley or Cranbrook Saturday.

Delegates Leo Nimsick Jr. for Cranbrook and Mr. Patterson for Kimberley reported briefly on their attendance at the annual provincial convention recently in Vancouver.

Kimberley . . . New Members Initiated

KIMBERLEY— At Saturday night's dinner meeting of Branch 67, Royal Canadian Legion, initiation of new members was followed by presentations to S. Wilson of a bar to his past president's badge.

This was by Deputy Zone Commander A. Young of Invermere, acting for Zone Commander H. Broadhurst who is attending the Dominion Convention in Montreal. Local branch will again sponsor its $200 scholarship open to members of the Senior High graduating class who are sons or daughters of veterans. Ten local sport enthusiasts will attend a coaches' clinic to be held in Trail on April 29 and 30, with Geoffrey Dyson in charge.

A former British track and field coach, Mr. Dyson now works with the Royal Canadian Legion physical fitness program across Canada.

To Register Qualified Voters

CRANBROOK — Simultaneous nomination of a candidate and organization of Kootenay Liberal Association covering the area of the present Cranbrook and Fernie provincial constituencies when redistribution is in effect, has been set for Cranbrook Monday, May 2.

Preliminary meeting attended by active Liberals, including the Fernie member of the legislature, Harry McKay, set this date and named Brian Hamilton, Cranbrook; Kenny Stewart, Fernie, and Jack Glennie, Kimberley, as organizing committee, with Lloyd Hoole of Cranbrook on publicity.

Vigorous efforts toward listing the hundreds of qualified voters whose names are not registered on provincial lists will be undertaken immediately.

M. G. Klinkhamer was chairman of the preliminary meeting.

Castlegar . . .

Nevokshonoff Wins Trophy

CASTLEGAR — George G. Nevokshonoff, lumber grader at Columbia Cellulose Celgar Lumber Division, Castlegar, was presented with a cheque by Bob Cunningham, senior lumber grader of the Interior Lumber Manufacturers' Association.

Nevokshonoff's examination mark of 93.68 per cent placed him at the top of Celgar Division's graders and the second highest in the Southern Interior of B. C. He was also presented with Celgar's Grading Trophy by the mill manager, Dennis W. Brookes.

Cranbrook . . .

Mental Health Week Plans Set For Early May

CRANBROOK — Toward participating in national Canadian Mental Health Week May 1 to 7, Cranbrook Branch is lining up its annual drive for membership and funds that week in a door-to-door canvass. Mrs. Bruce Comerford is chairman and has 20 captains for the zones into which the city and its suburbs are divided.

Return from the 1965 canvass was slightly over $1100. A third of this amount was forwarded to the provincial division of CMHA for its objectives of supporting research into mental ills, and public education toward recognition and acceptance of mental illness experienced to some degree by everyone, and easily treatable at initial stage.

Remainder was retained by the Cranbrook Branch for its function at the local level .The Branch was one of 17 in the province to prepare a brief on mental health of children in its own area. This was done through consultation with the welfare service, school administration, police and probation office and the East Kootenay Health Unit.

Result of the 17 briefs was a resolution at the annual provincial CMHA meeting that before any new mental health services with particular reference to children are established, communities should consider orientation of existing community services toward the problem, such as inclusion of some training toward recognition of children's emotional problems, and how to cope with them for employees of community services dealing with children.

Rev. A. V. Maglio, president of the Cranbrook Branch, says that funds are also used locally for the White Cross work of the Branch, and for general education of district residents to acquaint them with the prevalence of mental disturbances and its acceptance as a common ill, and to realize that assistance toward treatment is available to them.

Gets 2 Months

MIDWAY — For passing two worthless cheques amounting to $35, Michael Kowall of Vancouver was given two-month sentences on each charge, sentences to run concurrently.

Kowall pleaded guilty to the offences in police court at Greenwood April 23 after two businesses at Beaverdell had complained to RCMP that a transient had passed the worthless cheques.

Mortgage Money

For Residential, Commercial, Revenue and Farm Properties. Low Monthly Payments, existing documents purchased.

TRANS-CANADA MORTGAGE CORP. LTD.
718 Granville Street, Vancouver 2, B.C.

The American Indians have contributed about 50 plants to modern-day pharmacy.

Enhanced Protection

A New Low Cost Plan offering level basic protection plus an additional amount of insurance known as the Enhancement

Attractive for Estate Tax Clearance and Estate Conservation

ASK FOR DETAILS

Mr. G. (Gordon) Kleef
Ph. 352-3105

NORTH AMERICAN LIFE ASSURANCE COMPANY

Hydro Lets Contract For Mica Clearing

B.C. Hydro has awarded a $175,575 contract to Lodon Contracting and Development Co., Ltd., & MacArthur Construction Co. Ltd., of Prince George, to clear 87 acres near the site of Mica Dam, north of Revelstoke.

Work is expected to start immediately on clearing 29 acres in the village of Mica Creek to provide additional space for expansion of the trailer park and construction of 16 new housing units.

Capacity of the trailer park will be enlarged from 72 to 150 trailer spaces.

The 16 new housing units will bring the total number of family dwellings for construction workers and their families to 49.

Bids for a contract to build the new homes will be invited later this spring.

Clearing contract also calls for clearing 58 acres on the north bank of the Columbia River at the site of 645-foot-high Mica Dam.

The damsite is six miles upstream from Mica Creek.

A peak population of 4000 is expected during later stages of construction of Mica Dam which is scheduled to be completed in 1973. More than 1000 persons are now living in the village.

Natal . . .

Over 200 Attend Banquet To Honor Father Trainor

NATAL—Over 200 attended a banquet in St. Michael's Hall in Natal Saturday night, honoring the 20th anniversary of Father Leslie Trainor's ordination.

Father Trainor has been the parish priest in St. Michael's Parish in Natal for the past 12 years. Clergy present for the occasion, mostly from out of town, were Msgr. A. L. McIntyre of Cranbrook, Very Rev. P. Tessier of Blairmore, Father A. V. Maglio of Cranbrook, Father D. Fleming of St. Luke's Parish in Calgary, Father S. Henke of Brooks, Father J. Barnes of Fernie, Father W. Krewski of Coleman and Rev. John D. Watts of Michel St. Paul's Anglican Church.

Chairman for the evening was Siro Cimolini of Natal. Guest speaker for the evening was Rev. Father A. V. Maglio of Cranbrook who was ordained the same time as Father Trainor. Following the banquet, catered to by the women of the parish, a program was held. Grace and prayer for Pope Paul VI was rendered by Rev. Father W. Krewski and the toast to the Queen by Siro Cimolini.

Thanksgiving was rendered by Very Rev. P. Tessier. The welcome from the village of Natal was given by village chairman Orlando Ungaro who also introduced the guests.

During the evening, Father Trainor was presented with a gift by Grand Knight Andy Latka on behalf of the Knights of Columbus, Mount Carmel Society and Catholic Women's League while Mr. Andy Schmaltz made the presentation of a second gift on behalf of the parish.

Father Trainor was ordained by Bishop M. M. Johnson, in the Cathedral of Mary Immaculate at Nelson, on March 16, 1946. A native of Nelson, he celebrated his first mass the following day after orgination, on St. Patrick's Day.

Father Trainor since has served in parishes at Kelowna, Lumby, Castlegar and has been parish priest at St. Michael's Catholic Church in Natal for the past 12 years, since June, 1954.

Buying - Selling - Renting

Mail Your Classified Want Ad on This Handy ORDER FORM

				FIRST LINE
				SECOND LINE
				THIRD LINE
				FOURTH LINE
				FIFTH LINE
				SIXTH LINE
				SEVENTH LINE
				EIGHTH LINE

PLEASE NOTE:
The actual number of lines any given ad will occupy when published depends upon the number of words used and the length of the words.
It is possible therefore that an ad with a substantial percentage of lengthy words in comparison to short ones, will, when published, occupy a greater number of lines than indicated on the form above.
The form itself is only intended to be used as an indicator of the approximate probable cost of any given ad.

- **Put one word in each space.** (Each group of numbers or letters count as one word)
- **Put address or phone number in the ad.**
- **Box number count as four words.** (Box 00 Nelson News)

TO CALCULATE APPROXIMATE COST, USE THIS TABLE:

Per Line:
1 Insertion — .20
2 Consecutive Insertions — .35
3 Consecutive Insertions — .45
6 Consecutive Insertions — .60
26 Consecutive Insertions — 1.82
Non-Consecutive Insertions 20¢ a Line Per Time.

- Minimum Charge Is Two Lines.
- Add 15¢ for Box Number.
- Take Advantage of the low 6-times rate

You Reach Over 36,000 Readers With Your Nelson Daily News Classified Ad

YOUR NAME _____ No. of days ad to run _____
ADDRESS _____ Bill Me _____
Payment Enclosed _____

Nelson Daily News
Classified Advertising Department
Box 700 Nelson, B.C.

Nelson Daily News

Established April 22, 1902. Nelson, B.C.

Published by the NEWS PUBLISHING COMPANY LIMITED, 266 Baker Street, Nelson, British Columbia, mornings except Sundays and holidays, in the centre of the Kootenays with the largest daily circulation in the Interior of B.C.

Authorized as Second Class Mail, Post Office Department, Ottawa, and for Payment of Postage in Cash.

MEMBER OF THE CANADIAN PRESS, THE CANADIAN DAILY NEWSPAPER PUBLISHERS ASSOCIATION, AND THE AUDIT BUREAU OF CIRCULATIONS

The Canadian Press is exclusively entitled to the use for republication of all news dispatches credited to it or to the Associated Press or Reuters in this paper and also the local news published herein.

News Editorial Page

Friday, April 29, 1966

Student Aid

Ontario's new university student aid plan is an important indication of the temper of the times in higher education. No longer is pursuit of a college degree reserved for the elite. The $5,700,000 aid program announced in the legislature the other day by education minister William Davis will be available to every student with passing marks on the basis of need alone.

Until now, bursaries were available only to those students with a 66 per cent average or more. The $400 Ontario Scholarships were awarded to all grade 13 students with an average of 60 or better. In due course the latter will fade into oblivion along with the exams on which they are based.

The new plan is an expensive one, but even more important than the money is the principle. Now, any student who qualifies for university admission qualifies as well for assistance if his own means are not equal to the cost.

The important feature of this plan is its recognition of a fact of life that Canadians have been slow to grasp—the demand for university training and skills is now so great that it is no longer possible to reserve state aid for the academic cream of the crop.

Also, and equally important that the province not lose sight of this factor, this program is no gravy train for the perpetual student. It retains a healthy ingredient of individual responsibility.

Under the formula, the first $150 the student receives in a given academic year must come from the Canada Student Loans Plan. This is what the name implies, a loan, and it must, in most cases, be repaid. From there on the province will pay the bills, but the student will receive only 40 per cent in the form of outright grants.

The rest will be in repayable loans.

This system is fair. As the second annual report of the Economic Council of Canada demonstrated, the university graduate on average earns a substantially higher income throughout life than the high school graduate.

Hamilton Spectator.

"Er, Hon, remember you sayin' you never ge t to go anywhere on your own any more . . .?"

Soviets Complain Bitterly

There is much bemusement in the fact that the Russian press is complaining bitterly about Litton Industries, the California-based electronics and industrial giant.

Its sin in Soviet eyes: mailing Russian translations of its annual report to thousands of the USSR elite during the past three years.

It is plainly disturbing to Premier Kosygin and his immediate associates to know that large numbers of their minions are reading the glowing figures on profits and employee ownership of stock (13,000 Litton workers). They could well react in typical human fashion with such questions as "how do I get a pieceof this action?"

Litton sweetens the attractiveness of its presentation by mailing its reports with commemorative stamp issues, and the Soviet press thinks that's dirty pool too. The company, however, is sending out 6500 Russian copies this year, and the message in its figures is loud and clear.

What would happen if scores of companies began doing the same thing to make sure that the Russian bureaucracy gets the idea that Litton is no fluke, merely typical? Certainly the Reds would begin wondering who was burying whom.

—Financial Post.

One Man's Dream

Like a tired old beauty of other days insisting on being treated as the belle of the ball, President de Gaulle is insisting on the departure of the Americans from Europe. His foreign minister, Couve de Murville, summed it up the other day when he declared, at the end of a parliamentary debate on NATO: "It is inevitable and beneficial for all concerned that Europe should regain its independence from the United States."

This is vintage de Gaullism. The presence of the U.S. in Europe is as irritating to him as a nail in his shoe or a toothache He cannot forget it. In essence, what he wants is a return of Europe to the days of treaties, as it was before the First World War. It is an Edwardian dream with chandeliers and embassy intrigues. It is an adolescent dream; it cannot be done; it is 50 years too late.

The view is that Europe is now well able to defend itself without U.S. troops on its soil and de Gaulle thinks NATO should be a European affair with a North American alliance.

It is perhaps superfluous to say that this romantic patriot sees France as queen of the alliance, not dominating with powerful edicts, but deferred to graciously consenting or demurring as a good queen should.

This would be a revamped Concert of Europe with France as the conductor. It is safe to say that at this stage of history the rest of Europe is not willing to concede this role to France and certainly not at the price of excluding the Americans.

There are sterner facts to be considered. If the Americans were to withdraw, it would not be long before Soviet pressure would be increased, Europe's new-found prosperity notwithstanding.

De Gaulle's view of the past has convenient gaps. It has twice been proved in this century that in crisis Europe can no longer stand on its own military feet.

In the First World War, both Russia and the United States were involved in Europe's family quarrels. The countries of the continent had lost the power to settle their disputes among themselves without involving or inviting one or both of the giants.

This inherent weakness in Europe still exists even though it has been overlaid by recent prosperity. Rebuilt, and with a total population of 280 million, it is easy to believe that it can take care of itself. Perhaps that might have been said in 1913, and again, but not with so much confidence in 1939.—*Hamilton Spectator.*

Today in History

By THE CANADIAN PRESS

A British force of 10,000 men, commanded by Gen. Charles Townshend, surrendered 50 years ago today—in 1916—at Kut-el-Amara, Mesopotamia, after a siege of 143 days. Ill-prepared, the force had set out to capture Baghdad and nearly reached the city before being turned back. Three relief expeditions failed, as did efforts to buy off the Turkish army with money. The defeat added to Turkish confidence in the war, which did not flag until a second British force captured Baghdad in a well-conducted three-month campaign early in 1917.

1894—Jacob Coxey led unemployed American workers in a march on Washington.

1903—A landslide wiped out Frank, Alta., killing 66 people.

First World War

Fifty years ago today—in 1916 — Kut-el-Amara's British garrison surrendered to the Turks after a siege; British units attacked Bushire, a Turkish garrison on the Persian Gulf.

Second World War

Twenty-five years ago today—in 1941—the population of a large area of Plymouth was evacuated under heavy attack in which eight German bombers were shot down; German and British guns duelled across the Strait of Dover; the Ilsley war budget was brought down in Ottawa; 122 were drowned in the torpedoing of the Nerissa off the Canadian coast.

CIVIL DEFENCE

Spring thaws frequently cause floods in East and West Kootenay and early reporting of danger areas will enable authorities to control rising waters. Contact your local Civil Defence Co-ordinator in emergencies.

Words of Life

For the Lord your God, he is God in heaven above, and in earth beneath.—Josua 2:11.

HUBERT

YUGOSLAVIA NOT COMMUNIST

Politically and in other ways, Yugoslavia does not belong in the mainstream of communism. Canadian Press reporter John Best, who visited the country during a tour of Eastern Europe, says in this story that Yugoslavia still feels kinship with its Communist neighbors but is also forming closer ties with the West.

By JOHN BEST

BELGRADE (CP)—It's no longer appropriate to deal with Yugoslavia as a Communist country. The Yugoslavs have long since abandoned any pretence to orthodoxy.

Nevertheless, they still consider themselves ideological kin of other Communist peoples of Eastern Europe. And even though they're outside the immediate family, they exert a powerful influence on its members.

Revisions and reforms the Yugoslavs adopt often serve as an example for the others. Thus, profoundly important developments now taking place here could have significant long-range consequences for the development of Eastern Europe generally.

The developments are primarily economic but they have their side-effects in just about every sphere of activity.

Their main impact, on a practical level, will be to strip away many of the remaining props of a Communist economy, making it more responsive to traditional supply - and - demand influences and tying it more closely to the West.

When I asked Prime Minister Petar Stambolic whether Yugoslavia is moving toward a market economy in the Western sense, he didn't say no.

"The purpose of the economic measures is to establish conditions for the stable growth of our socialist economy," he replied. "We have allowed more room for a freer action of objective economic laws.

"It has been made possible, in this way, to reduce considerably administrative intervention in production and in economic life in general. . . . This, however, does not mean the community forgoes a certain influence on the lines of our economy as a whole is taking in its development."

POINT TO WEST

Yugoslav leaders, in discussing this question, stress that Western countries themselves are not entirely free of government influence.

"We are trying to work out appropriate proportions between planning and a market economy," said one high official.

Not only in the economic sphere does Yugoslavia assert its independence. It has been developing increasingly close ties with the West. And in foreign policy it has played a leading role in the emergence of a non-aligned third force in world affairs.

Friendship with the West is manifest in the free-and-easy association of Western diplomats and visitors here with government officials and the people generally.

There are no police boxes outside Western embassies. Western diplomats are not watched by state security men as in some Communist countries. And they're free to travel into the countryside or to other cities without first obtaining permission.

Military attaches are more closely watched, it is true, but Western embassy people assume Soviet attaches are treated the same way.

Diplomats tell of easy access to high government and Communist party officials. They say they accept dinner invitations with enthusiasm and then actually enjoy themselves, betraying none of the strain that so often attends East - West social functions elsewhere.

STARTLED BY REMARKS

One foreign envoy swears that when the party bosses get feeling convivial and talkative at such gatherings, they sometimes make startling admissions to the effect that communism as known until now is a bust and that the only sensible thing to do is look for an alternative.

The same diplomat says many influential Communists are afraid of what will happen when President Tito, an authentic national hero, has left the scene.

Their fear is that without Tito, who is 74 and reported beginning to show his age, even what's left of the monolithic Communist state will wither away, perhaps to become something like the social democracies of Western Europe.

Though Yugoslavia is a one-party state, the principle of free critical discussion of public issues is becoming more entrenched. The legislative assembly is becoming more and more a forum for genuinely free debate.

Sometimes government bills are rejected. Not long ago a red banner proposed by Tito himself as the new national flag was quietly dropped after it encountered strong opposition in the assembly.

An organized political opposition is not yet on the horizon, however.

In the economic sphere, the Yugoslavs admit they have a capitalist-style unemployment problem though they may refer to the unemployed euphemistically as "redundant labor."

250,000 JOBLESS

The number of unemployed is said to be 250,000—not high in a country of 20,000,000.

However, another 200,000 have gone to Western countries to find work.

The government has tolerated the exodus because it relieves the unemployment problem and brings in convertible currency. But it has been viewing the migration with increased misgiving since professional men such as engineers and doctors joined the flow.

From its position of neutrality in world affairs, Yugoslavia tries to promote better relations between East and West.

It still pays lip service to the cause of so-called "wars of national liberation," but characteristically its approach to this explosive issue tends to be moderate.

For example, on Viet Nam it generally supports the rebel side and is critical of American policy, but it backs the U.S. call for negotiations to end the conflict. And it expressed disappointment that the Communist side did not respond to the American bombing pause early this year.

In discussing American policy on Viet Nam, the Yugoslavs speak more in sorrow than in anger. Some officials suggest that South Viet Nam, should it ever become Communist, would quickly turn into a Southeast Asia version of Yugoslavia itself, breaking loose from its dependence on Peking and becoming a non-aligned state.

DON'T ATTACK MOSCOW

Relations between the Soviet Union and Yugoslavia are, from all indications, excellent. Diplomats here say there is never a hint of criticism of the U.S.S.R. in the controlled Yugoslav daily press.

Some observers believe a gentleman's agreement exists between the leaders of the two countries to refrain from criticizing one another's policies publicly.

As for relations between China and Yugoslavia, one official summed up by saying "there are none."

In the eyes of the Chinese, Yugoslavia with its friendly relations with capitalist countries and its "revisionist" policies in just about every field, is the arch-renegade from the Communist movement. The Tito government draws even harsher abuse from Peking than the Soviet government does.

Johnson Baits

WASHINGTON (CP) — President Johnson, in a move interpreted as bait for the November U.S. congressional elections, has announced plans to ask Congress next year for more social security benefits.

He says he wants them "across the board for 21,000,000 beneficiaries—the aged, the disabled, widows and orphans, including an increase in the monthly minimum, the monthly maximum and total family benefits."

Johnson in his Great Society actions has more than doubled spending on both health and education aid—exceeding $10,000,000,000 annually in each category.

BENEFITS EXPANDED

Since Franklin Delano Roosevelt, President Johnson's mentor, started the ball rolling in the Depression, benefits have been expanded to their present ranges of $66 to $368 for families and $44 to $168 for single persons.

Where will it end—or, as Republican congressman Charles Halleck of Indiana, former House minority leader, asked: "How much farther down the road do we dare go before we just turn over everything we earn and look to the government for all our needs from the maternity ward to the mortuary?"

Letters to the Editor

Letters to the Editor on any topic of genuine interest are welcome if they are brief, accurate and fair. They may be published over a nom de plume, but the name of the writer must be given to the Editor as evidence of good faith. Anonymous letters go into the wastepaper basket. We reserve the right to edit any letter sent in for publication for reasons of brevity, good taste or legality. Typewritten letters must be double-spaced.

Coins Wrong?

To the Editor:

Sir—In reference to the article which appeared in your edition of April 21 entitled "Centennial Coins Feature Wildlife", I would like to express my views as to what images the coins should bear. Firstly, I would like to say that the new coins as depicted on page three of this particular edition are very nice, although I do not see what is wrong with the present images other than the fact that we have had them a little too long. Secondly, I would suggest that instead of placing the queen's image on the face of the new coins, we should, in our centennial year at least, honor some of the men responsible for that first great confederation. I suggest that on the one-cent piece we honor Sir Alexander Galt, who, among other things, originally proposed confederation; on the five-cent piece we honor Sir Leonard Tilley, who brought New Brunswick into confederation; on the ten-cent piece we honor Sir Charles Tupper, who brought Nova Scotia into confederation; on the twenty-five cent piece we honor Sir George Cartier, who brought Canada East (Quebec) into the federal union; on the fifty-cent piece we honor Sir John MacDonald, who, among other things brought Canada West into our union, and on the silver dollar we could depict that famous picture of the thirty-three Fathers of Confederation or possibly a map of Canada with the words "A Mari Usque Ad Mare" to represent Canada in 1967.

TRUDY

© King Features Syndicate, Inc., 1966. World rights reserved.

Holuboff-Kallio Wedding Solemnized at Sicamous

SALMO — An Easter wedding of Interest to the West Kootenay was solemnized at the Sicamous United Church, when Eleanor Kallio, eldest daughter of Mr. and Mrs. M. Kallio, became the bride of Peter Holuboff, second son of Mr. and Mrs. Samuel Holuboff of Castlegar.

The double ring ceremony was performed by Rev. Tom Mucer. Organist was Mrs. W. Craig and during the signing of the register Mrs. L. Tschuba sang "Ave Maria."

Given in marriage by her father, the slender ash blond bride made a pretty picture in a stunning floor-length gown of white silk brocade, featuring a full-length train from the shoulders. The empire waistline was centred with a classic bow, lily point sleves and demure neckline added to the pure simplicity of her costume. A chapel vel of illusion net, caught with a silken orchid topped her coiffure. White mums and gardenias formed the nuptial bouquet.

The senior bridesmaid, Gail Kallio, sister of the bride, second bridesmaid, and Miss Barbara Gibbs, the latter of Salmo were identically dressed in street-length gowns of pale yellow peau de soie in similar style to the bride. They carried cascade bouquets of white and yellow roses and their chapeau were composed of a ring of yellow peau de soie and net. Matching shoes completed their ensemble. As junior bridesmaid, ten-year-old Gwen Kallio, younger sister of the bride, was a miniature of the senior attendants' costumes.

The groom was supported by his cousin, Walter Holuboff, and acting as ushers were Moe Zibin and Bruce Kallio, brother to the bride.

A reception for 100 was held in the Sicamous Legion Hall where a buffet dinner was served. A three-tier wedding cake topped with doves and roses centered the bride's table. A dance followed.

Assisting in the receiving line Mrs. M. Kallio, the bride's mother, was gowned in beige tones with pink accessories and pink corsage. The groom's mother, Mrs. S. Holuboff, wore brown and beige entone with pink carnation corsage.

For travelling, the bride chose a light blue sheath, topped with a white coat and hat of petals. Her accessories were brown and corsage was white roses.

Following a honeymoon to Banff, Calgary and other points the young couple are temporarily residing at Salmo where they are both on the staff of the Secondary School.

Since returning, a reception for 200 was held in the Robson Hall to honor the newlyweds and staged by the groom's parents, Mr. and Mrs. S. Holuboff of Castlegar.

MR. AND MRS. SAMUEL HOLUBOFF
Shuswap Photographers photo.

Mrs. Tawse in World War

FATEFUL TRIP TO CANADA AFTER DEMOBILIZATION

Editor's Note: Mrs. John Tawse ends her chronicle of experiences in World War I, a series carried in this newspaper over the past few months. She has given an exciting insight into life during that fateful period of history which was only to repeat itself "less than 20 years later" but in more virulent form.

Early in the new year, the whole Army of Occupation was reorganized and most of its duties taken over by the Rhineland High Commission, with headquarters at Coblenz. Most of its members were civilians but some of the present personnel were transferred; however, it was good chance to get home and demobilized — besides, Canada was calling.

Friends from B.C., who had spent the war time in England, had invited me to visit them for six months at their Salt Spring Island ranch and were returning shortly and wanted me to travel with them. Had I done so, it would have meant travelling in style, as he was a King's messenger carrying despatches, but I had to get demobilized and then spend a little while at home.

HANDSHAKE AND CHIT

Release from the army, at that time, did not carry such benefits as credits for each day's service, plus extra for overseas — clothing allowances and extra leave with pay. What we got was a hearty handshake from our C in C, with our papers, including letters of appreciation for one's service and assurance that we might be called upon again at some future time, should the necessity arise, plus a war office bonus, in the form of a chit, entitling one to a free passage to any port in the Empire.

This I intended to use to pay my fare to B.C. and on applying at the War Office was asked, "To which port do you wish to sail?" When I answered to Vancouver or preferably Victoria (that being where my friends were to meet me) I was told, "Oh, you can't sail to Vancouver. We can give you a ticket to Montreal or Quebec." When I suggested I could go around by the Panama Canal, my interviewer was somewhat non-plussed and answered with an amused smile, "But that would take a long time." However, I assured him that I was in no hurry — time didn't matter to me, but he still insisted that he could only give me a ticket to a Canadian port on the Atlantic coast and I must travel in uniform with ribbons.

So now I jokingly tell people that the War Office gave me a free ticket, which cost me about $500, because I had to pay the long railway journey from Montreal to Victoria, plus extra on the ship's cabin.

QUIRK OF FATE

It is extraordinary how some very small incident can often change the whole course of one's life.

I had arranged to travel to Canada with a friend, who had married a Canadian in England and was going to Toronto to join her husband, who had returned some weeks earlier with other members of his regiment.

She was taking out her young baby and an English nursemaid and asked me to join them. For some reason, we had to change our bookings, not long before we were to leave and had it not been for this, I might never have met my future husband, a Scotsman from Edinburgh.

He was travelling on the same boat to Montreal and the train from there to Revelstoke to meet relatives who lived on the Arrow Lakes. After my six-month visit to Salt Spring Island off Victoria and a summer at Walcahin, near Ashcroft, I was on my way home when we met again and were married.

ARROW LAKES HOME

For our home, we chose a tiny settlement on the Lower Arrow Lake, "far from the madding crowd's ignoble strife," where we began a life of perfect companionship, surrounded by all the bounties of nature. War seemed a thing so utterly remote, one could not have believed, that in less than 20 years our sons and daughters would be called upon to rid the earth of one of the worst orgies of calculated brutality the civilized world has ever known; the seeds of which were already germinating in the back alleys and cellars of Munich.

the Bay

FRIDAY NIGHT

7:30 P.M. SPECIALS

• No Phone or Mail Orders
• On Sale Sharp at 7:30 p.m. • Limited Quantities • Personal Shopping Only

BOYS' SHORTS
Boys' double seat shorts. Shrink resistant, long life elastic. Sizes Small and Medium.
Were 69c. Special ..... 49¢

"ARROW" SAMPLER
Save 50% on Arrow sportshirts, dress shirts, pyjamas, hankies, etc. Broken sizes.
SPECIAL ½ PRICE

TEXTURED NYLONS
A choice of three colors, and two sizes of diamonds in these nylons. Sizes 8½ to 11.
Regular 1.29, 97c and 79c. 64¢ 48¢ 39¢

LADIES' NYLON GLOVES
A large selection of white, beige and fashion colors in sizes 6½ to 8. Regular 1.98.
Special ..... 99¢

BATH MATS
Rubbermaid bath mats with proven safety. 14 x 22½ inches. Five colors to choose from.
Reg. 2.49. Special 1.79

INDOOR-OUTDOOR CHIMES
Oriental style chime for the home. Beautiful, unique, and practical. Reg. 1.19.
Special ..... 69¢

COTTON PRINT
Bright cheery paterns and colors for your spring sewing. 36" wide. ..... 3 yds. $1

LADIES' T-SHIRTS
Stretchy tops, sleeveless, crew neck. Back neck zipper opening. Navy, pink, yellow, green.
Sizes: S, M, L. Reg. 4.98. ..... 2.49

"BABYCREST" LAP PAD
100% white cotton quilt pads filled with fluffy white filling. Strong stitching.
Size 17 x 18. Reg. 79c. ..... 2 for 99¢

CHILDREN'S BOOTS
Children's cowboy style rubber boots. Ideal for wet spring weather. Sizes 7-3. ..... 2.59

Over 100 Attend Girl Guide's Mother and Daughter Banquet

Over 100 mothers, daughters and guests attended the annual banquet at the Cathedral Hall of the 4th Nelson Guides and Brownies. Grace was said by Rt. Rev. J. F. Monaghan.

Miss Jacqueline Lupien, captain of 4th Nelson Company, introduced the guests including: Mrs. Karel Thorshaug, District Commissioner; Mrs. Eva Wrangler, District Guider; Mrs. Jack Maber, badge secretary; Mrs. Amelia Fukala, president of C.W.L.; Mrs. Ann Burdenie, lieutenant, and Mrs. J. A. McMaster, public relations.

The toast to the Queen was given by Margo Lupien. The toast to the Mothers was offered by Kay Ryan and replied to by her mother, Mrs. J. C. Ryan.

Father Monaghan spoke on the importance of being Brownies and Guides. This foundation helps them to grow up to be better citizens, charitable and thoughtful towards others.

Under the leadership of Miss Pat Hoople, Brown Owl and Mrs. W. Liddell, Tawny Owl, the Brownies formed their Fairy Ring.

Mrs. K. Thorshaug, and Mrs. Eva Wrangler, presented badges to the following Guides:

Dawn Anderson, 2nd Class badge and Hostess; Jo-ann James, Hostess; Kay Ryan, Cooks, Needlewoman, Laundress, Emergency Helper, Home Nursing, and Hikers; Jeannette MacDonald, Cooks, and Gymnast; Brenda Joyce, Cooks and Gymnast; Rose Mary Maglio, Athletes and Child Care; Clara Pittmann, first Service Star; Mary Lou Maglio, Child Care, and Home Nursing; Margo Lupien, Needlewoman's, Laundress, Hikers.

Mrs. Amelia Fukala, on behalf of 4th Nelson expressed thanks and congratulations to Miss Ann Maglio for her work as former Brown Owl of the Fourth Nelson Brownies.

Mrs. Thorshaug also spoke on Brownies, Guides and Rangers. The Brownies and Guides rounded off the evening's program with their prayers and the singing of "Taps."

The potluck supper was convened by the Mothers' Auxiliary under guidance of Mrs. J. James, Mrs. A. Burbank and Mrs. Pauline Smith.

The Land Rangers of the First West Nelson — Yvonne Curiston, Evelynne Wrangler, Andrea Burbank, Elizabeth Hamilton and Jacqueline Ludlow — all smart in their uniforms, served.

South Slocan Notes

SOUTH SLOCAN — Visiting Miss Wendy Axworthy during the holiday was Miss Rose Ann White of Blewett.

We are all pleased to know that Mrs. Walter Baker is home after being a patient in Kootenay Lake General Hospital for some time.

Mr. McIntyre of Calagry was a visitor last week at the home of Mr. McGregor of Appledale.

Mr. and Mrs. Dale Patterson of Kamloops visited Mr. Patterson's mother, Mrs. Bill Osochoff of Appledale recently.

Mr. and Mrs. Tony Kato and granddaughter Renee of Kelowna visited Mrs. Ethel Paquette of Appledale recently.

Mrs. Ina Dunsmore motored to Vancouver recently with her son and daughter-in-law, Mr. and Mrs. Matt Dunsmore and their daughter Cheryl. She is spending a week visiting with them before being met in Vancouver by Mrs. H. Sherratt. They board a flight in Vancouver and will land in Prestwick. Mrs. Dunsmore will visit for six weeks in Glasgow and Mrs. Sherratt will visit in England.

Open House was observed at the South Slocan Elementary School Monday with parents observing classroom procedures and work from 1 to 2 p.m. Mr. Patterson, student teacher, is practice teaching in Mr. Dennis Edgar's room. Student's completed work was on display for parents.

A social hour was observed from 2 to 3 p.m. to which the ladies of the School and Community Association catered.

END SEARCH FOR PRINCE

WIESBADEN (AP) — Police reported Thursday they had broken off their search action for Prince Friedrich of Prussia, who disappeared April 19 from his luxury hotel on the Rhine River. A police official said investigators now will restrict themselves to folowing up any tips they receive. Prince Friedrich, 54, is a grandson of the last German Kaiser.

About The Town

Recent visitors of Mrs. Ilsa Williams of the North Shore were her brother and sister-in-law, Dr. and Mrs. F. H. U. Baker of Perth, Western Australia, who are en route to England and the continent.

* * *

A successfully arranged coffee party Wednesday morning by the members of the Willow Point Auxiliary to St. Andrew's-by-the-Lake was held at the home of the president, Mrs. B. V. C. Owen. A bake table was as usual a big attraction.

Nothing Is Easier on Young, Growing Feet Than Favorite
CUSHION-SOFT HUSH PUPPIES

Hush Puppies are made for growing feet. They have steel shanks for support, repel water, resist soil and stain, brush clean. Breathin' brushed Pigskin, cushioned foam soles are light, springy. Let Andrew's trained experts fit your children's feet.

Childs' 8½ to 12, $6.99 ;12½ to 4, $6.99; Boys' 1 to 5½, $7.99; Men's sizes $9.99; Women's $8.99.

at

Andrew's Shoes
ESTABLISHED SINCE 1902

the Bay

WEEKEND CLEARANCE FURNITURE & APPLIANCES

Electrohome Console TV: Reg. $314. 1 only. 23", Walnut finish $279

Philips Tape Recorder: Reg. $419. 1 only, Model Continental 401 $369

Deltox Rugs, 9'x12': Reg. 49.50. 4 only. Tweed design. Assorted 23.99

Deltox Rugs, 6'x9': Reg. 29.50. 4 only. Assorted tweeds 14.99

Colonial Chesterfield: Reg. $299. 1 only. 2-pc. Colonial print cover $269

Tynan Chesterfield: Reg. $479. 1 only 2-pc. moss green nylon boucle $379

Provincial Hostess Chairs: Reg. 47.50. 3 only. Flat nylon cover. Wine. each $35

Occasional Tables: Reg. to 69.95. 10 only. Ass't. end tables, step tables and commode tables ⅓ OFF

hints from Heloise

DEAR HELOISE:

After years of washing a vacuum bottle and thinking it was clean, I decided to squirt a little ammonia inside.

I was amazed after adding a little water and shaking, that I poured out old coffee-colored water.

My husband says the coffee is much better now that I do this every week or so.

Rinse well and let dry.

Mrs. Thomas F. Elkins

* * *

It works wonderfully, but let me add a word of caution:

Use this method only in the vacuums that have the PLASTIC stoppers . . . not the ones with cork stoppers as ammonia "eats" cork!

Heloise

* * *

DEAR HELOISE:

Here is a helpful hint for mothers with small children, and who have dinette chairs that have to be scrubbed so often:

I made covers out of bath towels, matching my decor, and using the chairs for the pattern. The seat cover ties on, and the back slips on like a pillow case.

When soiled, just throw them in the washer, and dry—no ironing.

They look wonderful and also great when the weather is hot and sticky.

Lela

* * *

LETTER OF LAUGHTER

DEAR HELOISE:

Eagerly I'm looking forward to that great momentous day when you publish in your column a recipe for a nylon net souffle!

Minette O'Connell

* * *

DEAR HELOISE:

Hang onto your hat, girl!

I just learned a new trick from my grand-daughter!

When making applesauce—especially with apples that are none too tart—use apple cider instead of water in cooking the apples!

Really adds zing!

Constant Reader

* * *

DEAR HELOISE:

No suggestion has so consistently saved the money over the past years as this one and I've never seen it in print.

Make it a habit to put your nylons on in the bathroom, rinsing your fingertips under the warm water tap just before you do.

Shake water surplus off, but do not dry, then put on your hose and snag problems go "down the drain."

I swear it's absolutely marvelous!

Sally

* * *

This is a right goodly hint. I tried it over and over, and it works as the warm water softens the cuticles.

"Snaggy" Heloise

* * *

DEAR HELOISE:

If your child is two, or older, and you are to be away from him for a few days, buy a picture postcard (preferably with pictures of familiar things or scenes) for each day you will be gone.

Buy a simple, inexpensive toy for each day and hide each one where your child can find it. Write a little letter (to be read to him by the person who is caring for him) on each card, telling him where to look for a hidden surprise.

Then he can have a happy daily "mail time" with a thought from you, and a new toy to interest him.

Clare L. Wilson

* * *

DEAR HELOISE:

We have a very fine record player.

Since it is an open piece of equipment, it is difficult to keep the dust out.

I latched on to a carton from a recent moving, and had my husband cut it down to size, and we covered it with adhesive-backed simulated panel paper (walnut).

We now have a neat cover over our music console, which keeps the dust out.

Fellow Service Wife

* * *

DEAR HELOISE:

If the COTTON bedspread on your bed becomes wrinkled when anyone happens to recline or sit on it, save your time and energy and don't take it off the bed.

After you are through with your regular ironing and while your iron is still hot, unplug it take it into the bedroom, and see how easy it is to iron the top of the bedspread—right on the bed itself.

Lillian Levett

(© 1966, King Features Syndicate, Inc.)

SUPERB SIMPLICITY
By TRACY ADRIAN

Lucky the bride who will glide down the aisle in this elegant gown of heavy white silk that will probably never be equalled for its exquisite and stark simplicity. Designed by Michel Goma, for the couture house of Jean Patou, Paris, it is a triumph of line falling in a controlled pyramid from shoulders to hem. Superb seaming is the secret which gives the dress its delicate young, 'tiny-shape" look. The unusual bridal headpiece to which the veiling is attached is formed of camellias — the flower signature of the designer for this collection.

New Women's Labor Bureau Head Named

The new Women's Bureau headed by Mrs. Waddell will bring Department of Labor policies and practices to the attention of working women. At the same time it will stimulate and encourage research into all aspects of the employment of women, including adequate occupational preparation and working conditions.

In particular the Bureau will provide a channel of communication between women government, employers and trade unions and will make recommendations on the training, retraining and up-grading of women. Minimum wages, labor standards and conditions of employment a sthey apply to women will also be part of the Bureau's responsibility. The Bureau will compile reports on its findings, examine legislation and be in contact with similar bureaus in other provinces and jurisdictions.

Appointment of Mrs. C. Waddell as director of the newly-created Women's Bureau of the Provincial Department of Labor was announced by the Honorable L. R. Peterson, Minister of Labor. Mr. Peterson made the announcement at a public meeting in Nanaimo.

Mrs. Waddell has been on the staff of the Department for more than a year, serving as an industrial relations officer.

"I am sure the new branch of the Department will be extremely helpful to women," Mr. Peterson said. "Women are becoming an increasingly significant part of the labor force and it has been forecast that by 1975 one out of every three employed persons will be female."

Mr. Peterson said that in 1956 there were 116,000 women in the labor force. The figure had risen to 177,500 by last year and was expected to reach 267,000 by 1975.

The T-shirt that keeps itself in shape

The patented nylon reinforced neckband on Stanfield's T-shirts will never stretch, sag or lose its shape. We're so confident of this that we'll replace it free of charge if it does. Men's T-shirts (674) cost about $1.50. XL slightly more. Also available in interlock knit with pocket (763) about $2.25. White or colours. Boy's T-Shirts (0674) cost about $1.25. XL slightly more. Men's double seat shorts (9402) about $1.25. Boy's shorts (0502) from 85¢. When you buy Stanfield's you buy the best.

STANFIELD'S

STANFIELD'S LIMITED, TRURO, NOVA SCOTIA

Bombers' Dick Thornton Still Asks To Be Traded

TORONTO CP)—Dick Thornton, controversial backfielder with Winnipeg Blue Bombers, hasn't changed his tune. He still wants to be traded.

Thornton was an all-Canadian defensive halfback in 1963 and 1965 after joining the Bombers from Northwestern University in 1961.

But he's asked to be traded or switched to starting quarterback with the Bombers.

Now he'd rather play for Hamilton Tiger - Cats, Toronto Argonauts or Calgary Stampeders and his quarterbacking aspirations have nothing to do with it.

"Now it's because of a business opportunity," he said here. "I can't pursue my job in Winnipeg."

Thornton is a salesman for a Sault Ste. Marie, Ont., firm which manufactures heavy steel casing and pipes, but the firm has no office in Winnipeg.

COULD WORK, PLAY

"We do have headquarters in Calgary and Toronto where it would be possible for me to work and play football," said the 26-year-old father of two. "If I played in Hamilton, I could commute to Toronto."

Thornton said he has approached Ralph Sazio, coach of Hamilton Tiger-Cats, to see if he can work out a trade with Winnipeg coach Bud Grant, but so far nothing has developed.

"I guess it would be a tough trade to make," said Thornton. "It might take a couple of front-line players for Grant to let me go."

Thornton claims to have heard a rumor that Calgary offered fullback Lovell Coleman for Thornton.

"I heard Bud told the Stampeders he'd want Coleman, plus Tony Pajaczkowski and Larry Robinson for me, Thornton added.

Pajaczkowski is a former winner of the award to Canada's outstanding lineman and Robinson, a defensive halfback, was named the top Canadian player in the Western Football Conference last year.

"Winnipeg can be chintzy about it or deal me," Thornton said. "The reason I came to Canada is that the Bombers sold me on the chance to follow a career outside football. Now that I've got the opportunity, they ought to make a trade for me so I can grab it."

Live and Die With Yanks

NEW YORK AP) — Every time New York Yankees lose a baseball game and Willie Mays hits a home run, Mrs. Babe Ruth's heart leaps a little.

"I live and die with the Yankees," the widow of the greatest baseball slugger of them all said today. "They were the Babe's team. They're also mine.

"I am keenly interested also in Willie Mays' home run campaign. He's the only present player with even a chance of catching the Babe's lifetime total of 714, but I think it's very remote.

"He would have to hit 40 home runs a year for the next five years." Mays has 511, matching the National League record.

Ruth, immortal Yankee outfielder, died of throat cancer in 1948 at the age of 53.

WEST KOOTENAY LADIES BOWL IN CHAMPIONSHIP

The West Kootenay Intercity Ladies' bowling team championship will be held in Nelson on May 1 and 2.

The tournament will have 36 teams and 180 ladies competing for trophies and individual cash prizes.

Sunday afternoon at 1:00 the play begins and the tournament concludes on Monday. There will be 11 teams entered from Nelson.

The first of four draws, with teams from Trail, Castlegar, Rossland, Fruitvale, South Slocan and Nelson, will take place Monday morning at 9:00.

The tournament consists of a three-game rolloff with team events based on a handicap system and individual honors on a scratch basis.

Three trophies, for high team aggregate in both divisions (A and B) and high individual single game, will be awarded.

Following the bowling, a banquet will be held in the Eagles Hall, Monday at 7:00 p.m. Trophies will be presented and cash prizes awarded at the banquet.

Munich Turns Deceptively Provincial Face to World

MUNICH, Germany (AP)—This 800-year-old cultural and industrial centre, chosen Tuesday as the site for the 1972 Olympics, turns a deceptively provincial face to the world.

Its streets are jammed with cosmopolitan traffic, but are lined with rococo facades, and one of the most dominant features in the city's skyline is still the twin-towered, 15th-century Frauenkirche (Our Lady's Church).

For many of the millions of tourists who visit here each year, Munich is synonymous with beer, white sausage and Oktoberfest.

Communist bloc countries ave a different image of this southern German city of 1,190,000 inhabitants. For them it is a centre of propaganda and agitation.

It is the headquarters of Radio Free Europe and Radio Liberty, which beam broadcasts behind the Iron Curtain. It also is the seat for a number of East European exile organizations and the West German Federal Intelligence Service.

Police consider Munich to be a centre for arms smuggling to the Middle East.

NATIONALIST POISONED

The atmosphere of intrigue was reinforced Oct. 15, 1959, when the Ukrainian nationalist leader Stefan Bandera was found poisoned to death on the steps of his home here. His followers claimed he was the victim of Soviet agents. Two years later, an ex-Soviet agent told West Berlin police he had killed Bandera with a poisoned pellet fired by a specially constructed gun.

But Munich also has a glittering reputation as a centre of culture and learning. It is the West German city with the most book publishers (238), the most students (21,000 at its Ludwig Maximilian University alone) and the most research centres.

It has three symphony orchestras, 21 museums and 19 theatres.

It ranks third behind Hamburg and West Berlin as an industrial centre.

Munich is the governmental and beer capital of the state of Bavaria. It has eight major breweries and its per - capita beer consumption of 230 litres a year is the highest in the world.

The city lies 1,739 feet above sea level on a plain often swept by a dry wind that blows down from the nearby Alps. The wind is called the foehn and statistics show that on foehn days suicides, road accidents and acts of violence are higher than usual.

Former COA Director, Dalton Calls For Dawes' Resignation

By JACK SULLIVAN
Canadian Press Sports Editor

TORONTO CP) — A former director of the Canadian Olympic Association called Thursday for the immediate resignation of Sidney Dawes of Montreal as Canada's member on the International Olympic Committee.

Jack Dalton of Toronto, a COA director from 1959 to 1965, said in an interview: "I feel that the best thing that could happen to the Olympic movement in Canada is that Dawes should quit right now."

"My only regret is that I didn't speak up before this. I fully intend to write Dawes and tell him to get out."

His comments, made in a telephone call to The Canadian Press, were made two days after Banff, seeking the winter Olympics for Canada, was turned down by the IOC for the third time. In Rome on Tuesday the 77-year-old Dawes, on the IOC since 1947, declined to say how he voted.

He told reporters: "I don't think how I voted is of interest to Canadian newspapers."

Banff had made a token bid in 1959 for the 1964 Games and lost.

Sponsors of the Alberta site went back to the IOC in 1964 for the 1968 Games and lost to Grenoble, France. They went again this week for the 1972 Olympics and lost to Sapporo, Japan.

FEELS LET DOWN

Dalton, bitter over the setbacks, said he "wouldn't be surprised if Dawes voted against Canada when the IOC ballots were taken for both the 1968 and 1972 Games because he is so vehemently opposed to Banff."

"Dawes supported Banff prior to 1960," he said. "Then people in British Columbia wanted Garibaldi Park as Canada's site and Dawes was made a director of the Garibaldi Olympic Development Association. This had to be a conflict of interest because both Banff and Garibaldi went to the Canadian Olympic Association for endorsement.

"In September, 1964, the COA met in Montreal to approve either one as the site for the 1972 Games. The COA endorsed Banff's bid and Dawes then told the meeting:

"'You'll be sorry that you closed out the Garibaldi bid. Mark my words.'

"Well, it's come home to roost now.

"At a COA meeting in Toronto last year when we backed Montreal's bid for the 1972 summer Games but gave priority to Banff's bid, I told the meeting that Dawes does not relay or carry our opinions or decisions to the IOC with any degree of enthusiasm and it was time we admitted it."

Legal Action May Be Taken Against Conservationists

ROME (AP) — Canadian Olympic delegates said Thursday they are trying to collect enough evidence to take legal action against some wildlife and conservation people who allegedly torpedoed Banff's bid to play host to the 1972 Winter Games.

Banff, a winter resort 65 miles west of Calgary, was rated a favorite in Olympic corridors right up to the time the vote was taken here Tuesday. But Sapporo, Japan, was awarded the 1972 Winter Games on the first ballot, and Banff finished a poor second in the voting by 65 International Olympic Committee delegates.

Avery Brundage, president of the IOC, read protest letters from the conservationists shortly before the vote. They feared the Games might have a detrimental effect on Banff National Park.

COULD NOT REPLY

Hans Maciej, manager of the Banff Olympic campaign, said the letters were read when the Banff delegates could not reply.

One Canadian Olympic official said he hoped to get copies of the letters to Brundage and other people from the wildlife groups to find out if the letters show "some of the conservationists have made untrue claims or written libellous sentences against members of the Olympic organizing committee in Banff."

One Canadian claimed that the points raised by the conservationists had been settled satisfactorily with the Canadian government when Banff was approved as the official Canadian site bidding for the Games.

"The government is the supreme body responsible for Canada's natural beauties," he said. "The government heard arguments from the conservationists and dismissed them as groundless."

Reardon Won't Go to 'Frisco

MONTREAL CP) — Ken Reardon, former player and executive of Montreal Canadiens of the National Hockey League said Wednesday night he has asked to have his name withdrawn from the list of applicants for the job as general manager of San Francisco Seals, one of the six new NHL clubs. Reardon said he had been asked to be interviewed for the job but later decided he wouldn't want to leave Montreal.

Rangers Win Scottish Cup

GLASGOW CP) — Rangers beat their ancient rival, Celtic, 1-0 Wednesday night to win the Scottish Football Association Cup in a final replay, but a Dane got the winning goal.

Danish right - back Kaj Johansson scored in the 70th minute, his first goal in Scottish soccer. He emigrated to Scotland two years ago to join Greenock Morton and was transferred to Rangers at the start of this season.

A crowd of more than 96,000 saw the match. Rangers' attack looked ragged but it was one of the rare attacks which gave the team its winning goal.

Celtic, winners of the Scottish League Cup, heads the Scottish First Division on goal-average from Rangers, but have a game in hand.

The clash between these teams usually brings out the worst behavior of the crowd, but thtre were only a few minor incidents Wednesday night.

Rangers, which started the match as underdog after a scoreless draw in the first match Saturday, have not lost a Cup final in 36 years and now lead Celtic 19-18 in Cup victories.

Rangers by their win have qualified for next year's European Cup.

GARY PLAYER'S GOLF CLASS:

Brothers Exhaust Each Other To Achieve Tennis Success

By STEPHEN SCOTT

VANCOUVER (CP) — Two tennis players put such emotion and heart into one game that it was two days before they were able to speak to each other.

An unusual enough situation. It becomes more unusual when it is realized that the players are brothers and both are members of Canada's national tennis team.

The story of Tony and Bob Bardsley of Vancouver has been cited as an example of the competitive spirit of the members of the team, created by the Canadian Lawn Tennis Association in 1964.

Six of the 10 team members are preparing to make a college tour of the western United States in May and to attend other tournaments during the summer. A seventh, Bob Puddicombe, 19, of Vancouver, will shortly go to Helsinki, Finland, to join Canada's Davis Cup team.

Their success will be a reflection of intensive compulsory and voluntary training during the winter months while attending the University of British Columbia.

PRACTISE REGULARLY

Throughout the winter they have had three compulsory practices a week plus calisthenics and sprints and at least one challenge match with fellow-members—it was one of these matches that led to the temporary coolness between the Bardsley Brothers.

Besides all this the boys have been playing as much as the time and university obligations permit.

The idea of a national team centred at UBC was that of veteran Davis Cupper Paul Willey, now a tennis professional here. It was proposed to the CLTA by its president Jim Macken, also of Vancouver.

Willey wanted to get the top-ranked college players in Canada to one area where they could pursue their academic and tennis training at the same time.

He suggested UBC because of the availability of indoor facilities, a good concentration of eligible players and a climate that permitted more outdoor tennis than anywhere else in Canada.

The CLTA bought the idea and the Canadian Fitness Council agreed to make an annual grant. Bursaries worth up to $800 were made available to eligible players, enough to attract three Canadians who were on far more lucrative scholarships in the United States.

TEAM EXPANDED

One of the points that sold Vancouver to the association was the availability of Willey, one of the best in Canada, to coach the team.

The first team started at UBC in September, 1964. It was composed of Puddicombe, Bob Bardsley, Bob Moffatt, Keith Carpenter and Alan Skelton of Vancouver and Pierre Lamarche of Montreal. Bardsley and Moffatt were members of last year's Davis Cup team.

The team was increased to 10 the following year with Carpenter dropping out and Don McCormick of Victoria, Tony Bardsley and Vic Rollins of Vancouver, Cam Dalgliesh of Edmonton and Barry Shakespeare of Halifax being added. The oldest is 21, the youngest 18.

McCormick, Skelton and Tony Bardsley joined from U.S. colleges.

Is the program a good one? Macken says yes, but a selling job is needed to convince any skeptics.

He measures the success in two ways, national rankings of some of the players based on year-round play and return for the investment.

STRONG TEAM SPIRIT

In the former case he notes that Carpenter is rated No. 3 nationally, Puddicombe No. 5, McCormick No. 9 and Bardsley and Moffatt No. 10.

In the latter he says the youngsters are returning in terms of effort and enthusiasm the money and energy poured into their program.

"There is not a hair between them in terms of play," he says.

Macken sees the concept of a national team as one that will make Canada stronger in international tennis. He said Vancouver can become the mecca of Canadian tennis.

But the CLTA must always be in a position to defend the idea. The players themselves, by their actions, had to be salesmen for it.

Skeleton described the team attitude in an article in a local magazine.

"We think we're good sports. We know we're hard losers. Somehow we remain buddies, rooming, eating and training together, having good times together, despite the intense competition and the fact that, aside from a desire to play tennis, the 10 of us are utterly different in personality, character and motivation."

CAN'T TEACH OLD DOG

It has been scientifically shown dogs' ability to learn declines rapidly after their second year.

We'll Win Says Munro

EDMONTON CP) — Estevan Bruins' manager Scotty Munro predicts his club, which evened the best-of-seven Western Canada junior hockey final Wednesday with a 5-3 victory over Edmonton Oil Kings, will move in front Friday.

"We're just as big and just as tough," he said. "And I think we skate better."

Munro praised Edmonton defenders Bob Falkenberg and Al Hamilton but showed little respect for the remainder of the club that represented the West in the Memorial Cup final six successive years.

"You can't win when you play 20 minutes of hockey," said Edmonton coach Ray Kinasewich. "We fell behind four goals and we couldn't come back."

BLOCKS 35 SHOTS

Netminder Don Caley, picked up from Weyburn Red Wings for playoffs, blocked 35 shots to 20 for Edmonton goaltender Don McLeod.

TOMORROW-BUILDER

A boy grades a road. His big yellow motor grader smooths out the bumps, fills in the potholes – just like the real machines he's seen. The familiar Caterpillar motor graders from Finning. They'll still be doing it when this small road-builder has grown to manhood. Could be your boy and Finning will tomorrow-build together some day.

FINNING
BRANCHES THROUGHOUT BRITISH COLUMBIA
CATERPILLAR
FI-6-13

B.F.Goodrich Smileage!
LIFETIME ROAD HAZARD GUARANTEE
• SILVERTOWN 660
• LONG MILER 550
• COMMANDER 220
• TRAILMAKER SILVERTOWN
• RETREADS
EASY TERMS NO DOWN PAYMENT
Every B. F. Goodrich Tire is guaranteed for as long as it has tread with the exclusive B.F.G. Tire Protection Plan! Remember! we also have a complete line of USED TIRES for passenger, truck, implement and tractor, at prices to suit your budget.
VISIT YOUR LOCAL
O.K. TIRE STORES
619 Front Street Nelson, B.C.
Ph. 352 - 2844

See Us for SILENT, EFFICIENT and ECONOMICAL CONTROLLED HEAT For Every Room
Chromalox
ELECTRIC HEATING
COLEMAN ELECTRIC LTD.
Ph. 352-3175 Nelson

Creative Printing

WHEN IT IS IMPORTANT TO BE CORRECT . . .
When it comes to invitations, announcements and other social stationery, come to us for counsel that reflects our up-to-date knowledge of what is RIGHT
BUSINESS CARDS • OFFICE FORMS
BROCHURES • COMPLETE FACILITIES
ATTRACTIVE PRICES
Nelson Daily News Printing Dept.
Phone 352-3552

Canadiens Come To Life To Dump Red Wings 4-2

By BOB TRIMBEE

DETROIT (CP) — Montreal Canadiens, humiliated by two defeats at home, broke loose in Detroit Thursday night for a 4-2 victory over Detroit Red Wings in the third game of their best-of-seven Stanley Cup final before 15,154 fans.

The Wings still lead the series 2-1 and the fourth game will be played here Sunday at 2:30 p.m. EDT.

Gilles Tremblay scored a pair of goals to pace the Montreal attack, but it was a first-period tally by captain Jean Beliveau which really allowed the Canadiens to get untracked after a wobbly start.

Dave Balon got the other Montreal score while Norm Ullman and Gordie Howe shared the Wings output.

INSPIRED CANADIENS

But in this must game for the league champion Canadiens it was veteran netminder Gump Worsley who proved the inspiration for the victory. The rotund goalie made at least six great stops in the early going and then added another pair in each of the last two periods to hold Canadiens ahead.

GILLES TREMBLAY

Each club had 33 shots on goal.

Montreal held a 2-1 margin at the end of the first period and after a scoreless second period outscored the Wings by a similar margin in the final 20 minutes. Detroit's last goal didn't come until 9:59 of the closing period.

Each side took turns at throwing its weight around. In particular, Leo Boivin of Detroit handed out several crunching checks.

Bryan Watson, the Wings' spunky utility player, again took his share of the spotlight and was involved in several skirmishes in the game.

Until Tremblay scored his pair of goals in the first three minutes and 21 seconds of the final period the game was in doubt.

GAINED POISE

But after Canadiens took the 4-1 margin they again gained the poise the club displayed in winning the league title and running through Toronto Maple Leafs in four games in the semi-final.

NORM ULLMAN

The loss snapped the Wings' four - game playoff winning streak and also was their third in a row to Montreal in the Olympia. Until Montreal won here Feb 13 they hadn't been able to defeat the Wings in almost two years.

Ullman shot the Wings ahead at 4:20 of the opening period, stealing the puck from defenceman Ted Harris and beating Worsley from the edge of the crease.

Not until 9:26 of the opening period did Montreal manage a shot on Roger Crozier and not until 15:30 did the sparkling little Detroit goalie have a difficult shot to handle.

Balon finally put Canadiens on even terms at 15:40, tipping in a double relay from Terry Harper and Henri Richard. It was Richard's first playoff point in five games this year and the Montreal centre responded with his best game so far. He played throughout with Balon and Leon Rochefort and the unit turned in a solid effort.

REPLACED LAROSE

Rochefort replaced Claude Larose in the Montreal lineups after he was called up when his Quebec Aces of the American League were eliminated in the Calder Cup playoffs.

Beliveau broke the backs of the Wings in the final minute of the opening period when he checked Delvecchio near centre and broke in alone to score. He pulled Crozier to the right side before turning the puck into the wide-open goal.

After a scoreless second period, one in which Worsley continued to shine after a spotty performance in the two opening games of the series, Canadiens wrapped up the game with Tremblay's outburst in the third.

FIRES HARD SHOT

On the first he took Beliveau's pass just to the left of the Detroit net and fired a wicked shot to the right-hand side of the goal. On the second, during a Montreal power play, he took a double relay from Bobby Rousseau and J. C. Tremblay before turning the puck into the goal behind Crozier.

GUMP WORSLEY

For Tremblay, who was Montreal's top scorer against the Wings in the regular season with 10 goals, it brought his output in the playoffs to four.

Worsley's best saves in the opening period came on hard drives by rookie Bert Marshall from the point and by Andy Bathgate and Dean Prentice on close-in plays. Bathgate leads all scorers in the playoffs with six goals and Prentice has five.

In the second period the rotund Montreal netminder stopped Alex Delvecchio on two tries from inside 20 feet with Detroit players around the crease looking for rebounds and trying to deflect the puck into the net.

SUMMARY

First period—1. Detroit, Ullman 3 4:20; 2. Montreal, Balon 1 (Harper, Richard) 15:40; 3. Montreal, Beliveau 3 19:12. **Penalties**—Backstrom 8:38.

Second period — No scoring. **Penalties** — Rochefort 2:46, Howe 5:20, Prentice 11:31, Watson 18:23, Balon misconduct 18:23.

Third period—4. Montreal, G. Tremblay 3 (Beliveau) 1:45; 5. Montreal, G. Tremblay 4 (J. C. Tremblay, Rousseau) 3:21; 6. Detroit, Howe 4 (Marshall, Delvecchio) 19:59. **Penalties**—Marshall 3:03, Balon, Ullman 10:14, Talbot 13:24. Detroit penalty served by MacDonald 16:50.

Shots on goal by:

Montreal	9	9	13	—31
Detroit	9	15	7	—31

Attendance—15,154.

JEAN BELIVEAU

Strength Up the Middle Provides Habs With Win

By AL McNEIL

DETROIT (CP)—It was big Jean Beliveau, Henri Richard and Ralph Backstrom who gave Montreal Canadiens enough strength up the middle Thursday night to beat Detroit Red Wings 4-2 in the third game of their best-of-seven Stanley Cup final.

So said a jubilant Toe Blake whose club overcame a 2-0 game deficit to jump right back into the running for cup honors.

"It was Beliveau, Richard and Backstrom . . . We had some strength in the middle for the first time in this series," Blake said.

"Backstrom played a good first game, but didn't do anything in the second, but came back strong tonight.

"It was also the first time Henri (Richard) had skated up to par in the three games," Blake added.

FINALLY BEAT CROZIER

Leftwinger Gilles Tremblay, who scored two goals in the win, said it was about time some of his shots beat Roger Crozier in the Detroit goal.

"Some of them have to go in sometime. He stopped me real good in Montreal," Tremblay said. "It's the first series I've been in and I could stand a few more of them like tonight."

Tremblay missed the playoffs the last two seasons when he was sidelined by a broken leg on both occasions.

Tremblay said his second goal in the third period came when he didn't see Beliveau standing in front of Crozier and swiped at the puck in a sumultaneous motion with the Canadiens' captain.

Beliveau said it made no difference to him who was given credit for the goal.

Nobody Minds

Sapporo To Hold Some Games In Japanese National Park

SAPPORO, Japan (AP) — Part of the 1972 Winter Olympic Games here will be held in one of Japan's national parks.

Nobody here seems to find this strange—unlike the situation in Canada, where opposition by wildlife and conservation people is believed to have played a part in the defeat of efforts by Banff, Alta., to get the Games.

Banff had been the speculative favorite to get the Games, but the International Olympic Committee needed only one ballot to decide in favor of Sapporo when it met in Rome this week.

Sapporo, 600 miles north of Tokyo, is on Japan's northernmost island, Hokkaido.

Shikotsu-Toya National Park, much smaller than Banff National Park, touches Sapporo on the south. The downhill races in the alpine ski competition will be held on Mount Eniwa, which is in the park and 16 miles from the site in Sapporo where the Olympic village is to be constructed.

VENUE FOR SLALOM

Mount Teine, on the north side of the city and practically in its outskirts, will be the venue for the slalom races. It isn't part of the national park.

Both alpine sites were selected by Friedl Wolfgang, general secretary of the 1964 Winter Games in Innsbruck, Austria, and chief of the International Ski Federation's alpine committee, when he visited here in 1962.

Jumping events, also picked by Wolfgang, will be held either at Mount Noiwa, near the Olympic village, or Mount Okurayama, site of international ski meets in past years. Mount Okurayama is five miles northeast of the village.

Cross-country races and the biathlon, a combination of cross-country ski racing and rifle marksmanship, are to be held at the Makomanai course, in the vicinity of the village.

HOCKEY IN NEW ARENA

Speed skating, hockey and figure skating are to be staged at a new stadium in the city on the site of Maruyama Arena, site of the 1954 world speed-skating championships. Maruyama, to be the centre of the winter Games activities, will be five miles north of the village.

A five - storey apartment building of reinforced concrete will be built in the south end of the city to accommodate more than 1,500 athletes.

Accommodations and facilities for officials and reporters are to be provided separately in an adjacent area.

There are several first-class hotels and several dozen second-grade hotels here. Restaurants, entertainment centres and nightclubs are plentiful.

NEW VOLKSWAGENS
$59 Down
$59 Per Month
PARKVIEW MOTORS LTD.
Ph. 352-5355

Pirates Top Chicago 9-6

CHICAGO (AP)—Bill Mazeroski's double, his third extra base hit of the game, touched off a four-run 10th inning that gave Pittsburgh Pirates a 9-6 victory over Chicago Cubs Thursday.

The Pirates put together four hits and two stolen bases in the big frame.

Mazeroski led off the inning with his double off reliever Cal Koonce and scored the lead run on Bob Bailey's single. Manny Mota's pinch double, Roberto Clemente's RBI forceout and Mota's steal of home on the front end of a double theft accounted for the other runs.

Ron Santo slammed two homers for the Cubs, the second with none aboard in the 10th.

Adolfo Phillips, recently obtained from Philadelphia, hit an inside-the-park homer for the Cubs with a runner aboard in the third. Mazeroski slammed his first homer of the campaign for Pittsburgh in the sixth.

Juan Still Undefeated

SAN FRANCISCO (AP)—Juan Marichal pitched his fourth straight complete game victory Thursday, shutting out Cincinnati Reds on four hits as San Francisco Giants defeated the Reds 3-0.

The triumph snapped the Giants' three - game losing streak.

It was the first shutout of the season for Marichal, who led the majors with 10 last year. The Dominican right - hander retired the first 16 batters he faced before Leo Cardenas notched Cincinnati's first hit in the sixth inning.

Third baseman Jim Hart scored the first two San Francisco runs off Sammy Ellis. He doubled in the second and scored on a single by rookie Ollie Brown.

In the fourth, Hart singled and scored when Tom Hallery tripled. Jim Davenport homered for the final Giant run in the sixth.

The Giants won without Willie Mays, who missed the game with a cold and upset stomach that postponed his bid for career homer No. 512 and a National League record.

Drysdale Gains First Victory

LOS ANGELES (AP) — Lou Johnson drove in three runs and Don Drysdale gained his first victory in four starts Thursday night as Los Angeles Dodgers whipped Atlanta Braves 8-2 for their third straight victory.

Johnson walloped two doubles and a single as the defending world champions forged an 8-1 lead in the first four innings against starter Wade Blasingame and reliefer Arnold Umbach.

Jim Lefebvre knocked in two Los Angeles runs with a single and his fifth homer, and Maury Wills hit two run-scoring singles.

Drysdale, 1-2, pitched a six-hitter but had trouble with Hank Aaron who doubled home a run in the first inning and hit his sixth homer in the sixth. Felipe Alou of the Braves collected a single, extending his batting streak to 16 games.

Tigers Whip Athletics 13-5

DETROIT (AP)—Don Wert's grand-slam homer and a three-run blast by Jerry Lumpe highlighted a seven-run fifth inning and carried Detroit Tigers to a 13-5 victory over Kansas City Athletics Thursday.

Al Kaline also hit a three-run homer and Jim Northrup contributed a two-run home run for the Tigers.

Lumpe, who had three hits, singled home Detroit's first run in the third, and Kaline capped the inning with his homer.

Tiger starter Mickey Lolich left after the fifth inning but received credit for the win.

The Athletics scored their first run in the first inning on a two-out walk to Ed Charles and Dick Green's double.

Lolich struck out the side in the third, but was touched for a double by Bert Campaneris and a single by Charles, giving the Athletics their second run.

Kaline's homer was his fifth of the season. They have come in the first five home games of the season.

Littler Tied With Mowry

SAN ANTONIO, Tex. (AP)—Gene Littler, a veteran of the fairways, and Larry Mowry, tied for the first round lead in the $80,000 Texas Open golf tournament Thursday with 65s.

Littler took the lead early and held it most of the day, but Mowry joined him late in the day at five under par.

Three players — Al Funseth, Tommy Aaron and Dan Collett —were a stroke off the pace with 66s.

Eight players shot 67 on the 6,715-yard Oak Hills Country Club course. They were Bob Goetz, Al Geiberger, Jay Hebert, Chris Blocker, Dale Douglas, Joe Gondstrand, Bill Griffiths and Wright Garrett.

Lions Return To Courtenay

VANCOUVER (CP)—The British Columbia Lions will return to Courtenay July 3-15 for summer training camp, the Canadian Football League team announced Thursday.

The Lions said last week they were seeking a new site when they learned they would not be welcomed back at the Arbutus Hotel in Courtenay, on Vancouver Island.

A spokesman for the western conference team said Thursday the Lions have "not officially decided" where the team will be quartered but they will return to Courtenay.

Lions open their exhibition season in Hamilton July 20 against Tiger-Cats.

Men's Club's Bid Fails

KIMBERLEY — The annual meeting of the Kimberley Men's Curling Club was held during the week and the following members were elected for two year terms as directors: Elgin Smith John Jacks, Harold Cook, Ralph Whebel, Ian McKay and Cam Presley. Directors with one year yet to serve are Len Shields, Cy Bond, Doug McDonald, Louis Cimoloi, Red Archibald, and Wilf Twells.

The meeting was advised that the bid by the club to host the 1967 B.C. Men's Curling Championships has been rejected in favor of Prince George. The club will seek to host the 1969 championships.

Celtics Win Eighth Title

BOSTON (AP) — Boston Celtics, regarded by many as the most fabulous team in major league sports history, captured their eighth straight National Basketball Association championship Thursday in defeating Los Angeles Lakers 95-93 at the Garden.

Responding to pressure and the cheers of a sellout crowd of 13,909, the Celtics gave retiring coach Red Auerbach a title salute with another clutch performance in winning the deciding game of the best-of-seven championship series.

Led by veteran captain Bill Russell, who will take over as player - coach as Auerbach moves into fulltime duty as general manager, the Celtics turned in a tremendous defensive effort in stopping the Lakers' high powered attack.

Russell turned in one of his finest performances in leading the Celtics with 25 points and grabbing 30 rebounds.

CUT FOR MORE MONEY WITH NEW HOMELITE XL-700

New power, faster speeds and light weight — only 14½ lbs. less bar and chain. Cuts 15" hardwood in 12 seconds — fells trees 5' in diameter. Double fuel and oil capacity. You save time, make more money, use less muscle. Try it today — then cut for better profits!

So light it can be balanced on one hand!

HOMELITE SALES & SERVICE
432 Stanley St. Nelson Ph. 352-5225
ARROW PARK GARAGE
Arrow Park, B.C.
NEEDLES ESSO SERVICE
Needles, B.C.

At sea and ashore!
Lamb's RUMS

NAVY RUM
PALM BREEZE

This advertisement is not published or displayed by the Liquor Control Board or by the Government of British Columbia.

NEW lightweight champ!

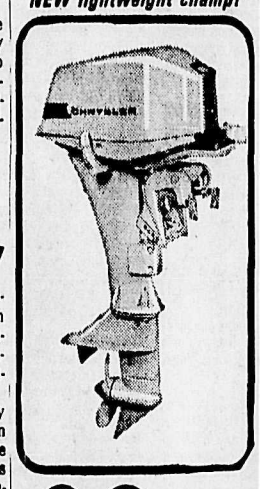

9.2 h.p.
CHRYSLER Outboard

Weighs only 56 lbs.; yet it's a firecracker for performance. Throttles to a slow walk when you want to troll. Makes the most of every drop of fuel. Takes up less trunk space than some so-called "compact" outboards. Here's the outboard for you!

$402

SEE THE COMPLETE LINE OF CHRYSLER OUTBOARDS
3.5 • 6 • 9.2 • 20 • 35 • 45
50 • 75 • 105 HP

MOTORCYCLE CENTRE
902 Front St. Ph. 352-2454
Nelson, B.C.

NANCY GREENE DOWNHILL TO THE TOP

"I guess I like to go fast." And Canada's 22-year-old Nancy Greene, who experts say is one of the greatest women skiers in the world, does just that. In a frank interview with Weekend Magazine's James Quig, Nancy talks about herself, her dreams and her fears.

★

Read It In Your Weekend Magazine This Saturday in the Nelson Daily News

Forecast More Farmland Owned by Canadians

REGINA (CP) — Bumper grain crops and new federal loan procedures mean more Saskatchewan farm land will be owned by Canadians, provincial agriculture officials forecast.

American land purchases near the U.S. border continued to rise in the 1962-64 period but then fell off in the face of competition from Canadian farmers with new-found money.

Agriculture Minister Doug McFarlane said the trend will continue, bringing an end to resentment which farmers harbored against Americans who could beat them at the auction block.

Americans own 2.1 per cent of the land in a surveyed strip 54 miles deep by 320 miles broad along the Saskatchewan border. Provincial government surveys have not covered areas further north.

J. A. Brown, director of agricultural economics and statistics, said the survey showed most American owners in the area "farm from across the line." Farther north, more rent the land to Canadians.

From March 31, 1962, to Dec. 31, 1964, Americans bought 46,080 acres in the survey area. This net increase brought American-owned land to a total of 281,120 acres in the strip of 3,114,761 acres.

CROPS, LOANING IMPROVED

Mr. McFarlane said:

"In the past, many farmers in the southern extreme of our province were hampered because of the lack of cash and procedural difficulties in obtaining loans. The good crops of the last three years and improved loaning procedures by federal agencies have tended to give Saskatchewan farmers just as much opportunity to purchase the land as Americans."

As well as difficulty in obtaining loans and having little cash bargaining power, some Saskatchewan farmers were perhaps over cautious, Mr. Brown suggests. But this wasn't likely to continue.

One factor which attracted American buyers to the Saskatchewan grain lands was the lower price, Mr. Brown said.

"For example, land selling for $40 to $45 an acre in the frontier and Climax areas (of southwestern Saskatchewan) is similar to land selling in Montana for $90 to $100 an acre."

Mr. Brown said the survey indicated American buyers were paying as much as three to five times the assessed value of farm land after "considerable investigation."

"A frequent response was that land in the area had been undervalued in economic terms and American buyers had recognized it as a good investment."

Dollar Up

NEW YORK (CP)—Canadian dollar up 1-64 at 92 59-64 in terms of U.S. funds. Pound sterling up 1-32 at $2.79 23-64.

MONTREAL (CP) — U.S. dollar in terms of Canadian funds up 1-16 at $1.07 19-32. Pound sterling down ⅛ at $3.00 9-16.

PLEADS TO SAVE DOGS

TORONTO (CP) — All provinces should adopt legislation prohibiting the sale of dogs to universities for research, says Tom Hughes, general manager of the Ontario Humane Society. Referring to recent Alberta legislation dealing with the sale of dogs to universities, Mr. Hughes said he would like to see the federal government take action to have similar laws adopted in all provinces.

NET EARNINGS

By THE CANADIAN PRESS

Aluminium Ltd., three months ended March 31: 1966, $17,700,000, 55 cents a share; 1965, $7,300,000, 20 cents.

B.C. Forest Products Ltd., three months ended March 31: 1966, $2,215,800, 64 cents a share; 1965, $2,444,700, 71 cents.

Campbell Red Lake Mines Ltd., three months ended March 31: 1966, $623,033, 15 cents a share; 1965, $619,791, 15 cents.

Consolidated Mining and Smelting Co. of Canada Ltd., three months ended March 31: 1966, $12,200,000, 73 cents a share; 1965, $13,400,000, 80 cents.

Montreal Locomotive Works Ltd., three months ended March 31: 1966, $243,000, 30 cents a share; $118,000, 15 cents.

Moore Corp. Ltd., three months ended March 31: 1966, $6,094,678, 86 cents; 1965, $5,243,653, 74 cents.

Nova Scotia Light and Power Co. Ltd., three months ended March 31: 1966, $936,082, 19 cents a share; 1965, $1,002,675, 20½ cents.

Pine Point Mines Ltd., three months ended March 31: 1966, $9,900,000, $2.49 a share; 1965, no comparative figures.

Prairie Oil Royalties Co. Ltd., nine months ended March 31: 1966, $27,749; 1965, $37,209.

Highland - Bell Ltd., year ended Dec. 31: 1965, $105,614; 1964, $260,100.

Trans - Canada Pipe Lines Ltd., three months ended March 31: 1966, $4,167,000; 1965, $4,111,000.

Off-Year Census To Begin June 1

By JAMES NELSON

OTTAWA (CP)—Census workers will begin counting population, farm assets and merchandising establishments June 1 in what has become known as an off-year census of Canada.

Normally the federal government conducts a detailed census every 10 years. The last was in 1961.

But for many years it has conducted a mid-term census of agriculture and this now has been expanded to include a complete population count. This year, a census of merchandising also is being conducted.

Preparations have been under way for a year, and forms and instructions now are being sent to census workers. The questions being asked are not as penetrating—or as controversial—as were included in the 1961 census, the results of which are still being compiled.

The population count this year will be limited to household locations, size of landholding, and type of dwelling. Householders will be asked whether they own or rent the premises.

The population count of individuals will ask for names, relationship to the head of household, sex, age, and marital status. No questions are being asked about racial origin, religion, language, or income.

STUDY LAND VALUES

The agricultural census will be more detailed about value of land, areas sown to various crops, market value of machinery, numbers of poultry and livestock, sales of milk, part-time work and employment of hired hands, value of farm products sold and expenditures on wages, taxes and rent.

The count of merchandising establishments is simply to prepare for a more detailed census of this branch of industry to be conducted by mail later in the year. Enumerators conducting the population count will list the names of stores and other merchandisers, with addresses, head offices, and whether there are more than 10 employees.

Officials of the Dominion Bureau of Statistics said that while the number of questions being asked this year is far fewer than five years ago, the information gathered will be vital to its job of keeping tab on the many and varying aspects of the Canadian economy.

Many of the bureau's reports on population, production, employment and other subjects are estimates made month - by-month on the basis of sample surveys and other statistical data.

To ensure accuracy of the estimates the bureau must occasionally establish what the statisticians call bench-marks, actual counts against which the estimates can be measured.

USE REGIONAL OFFICES

DBS has established regional census headquarters in St. John's, Nfld., Halifax, Montreal, Ottawa, Toronto, Winnipeg, Edmonton and Vancouver. Reporting to these are 80 regional office representatives, hired for about a year's work, and 1,600 census commissioners appointed this month.

Some 30,000 census takers will be hired in the last week of May. During the week starting June 1 they will collect about 600 names each, visiting about 150 households. More than half will be women, although in rural areas most of the census takers will be men.

For the farm census, forms are being sent directly to farmers in advance of the census date. Farmers then can look them over, gather together the detailed information requested, and go over the forms with the census takers when they arrive.

DBS officials emphasized that the census is confidential. Information given by an individual cannot be discussed by census takers with anyone else, and individual reports cannot be used in court or any government department, other than in summary reports which disclose no one person's affairs.

Your Individual Horoscope

Look in the section in which your birthday comes and find what your outlook is, according to the stars.

For Saturday, April 30, 1966

MARCH 21 to APRIL 20 (Aries) — Concentrate on your duties and obligations. Never mind others! The do-ers (if they are also thinkers) have it, and don't you think they don't! Don't jump to hasty conclusions.

APRIL 21 to MAY 21 (Taurus) You can mold this day largely as you will. Good Venue influences should help you out in extra-curricular activities — especially if they are on the artistic side.

MAY 22 to JUNE 21 (Gemini) Don't wait too long before making up your mind in matters where the time element is important. Highly favored: Writings, adjustments, travel for business purposes.

JUNE 22 to JULY 23 (Cancer) Better-than-average influences. Separate the wheat from the chaff carefully; listen to both sides in discussions, and make thoughtful conclusions; don't become needlessly involved in the affairs of others.

JULY 24 to AUGUST 23 (Leo) The senses, perception, the spirit should be buoyed up now. You can do a great deal with little material, "little" opportunities. Emphasize the dynamic Leo personality.

AUGUST 24 to SEPTEMBER 23 (Virgo)—You should feel optimistic now. There's a possibility of a new undertaking, friendship, project. Tackle difficult situations with confidence.

SEPTEMBER 24 to OCTOBER 23 (Libra)—Put forth your finest efforts and carry out your best intentions now. There's nothing to stop you from scoring a dandy record!

OCTOBER 24 to NOVEMBER 22 (Scorpio) — You can always put up a great battle for your rights and those of others. Stress this characteristic now, when it may be needed. But, know when to use the handy tool of silence, too! Steady!

NOVEMBER 23 to DECEMBER 21 (Sagittarius)—Your Jupiter highly auspicious. Your personality will be bright, your ideas convincing, your efforts competent — if you pitch in with will and grit.

DECEMBER 22 to JANUARY 20 (Capricorn) — Note Sagittarius. Your influences similar. Also: Aim to neutralize opposition and dissension. Stand on sound principles.

JANUARY 21 to FEBRUARY 19 (Aquarius) — Stellar influences suggest strength through gentleness. Judicious moves, well deliberated speech should rule the well-run household and work area. Listen to suggestions, but heed your intuition, too.

FEBRUARY 20 to MARCH 20 (Pisces) — The dignity and inspiration for which Pisceans are noted can make this day outshine many past good ones. Note, however, where ideas and proffered aid come from: Sidestep the unethical.

YOU BORN TODAY are endowed with a lively mind and dexterous hands; are always busy in whatever your life work, in sports, at crafts. If your work does not please, you will strive to do better. However, it is important that you follow a career or an undertaking that appeals to you, so if yours does not, calmly sit down and figure what would.

ON THE AIR

PACIFIC DAYLIGHT TIME

CKLN PROGRAMS — 1390 ON THE DIAL

FRIDAY, APRIL 29, 1966

5:58—Sign On
6:00—News and Reports
6:10—The Morning Program
6:40—Farm Fare
6:45—Chapel in the Sky
7:00—News
7:05—Wake Up Time
7:25—Sports News
7:30—News
7:35—Wake Up Time
8:00—News
8:10—Sports News
8:15—Wake Up Time
8:30—Preview Commentary
8:35—Opening Markets
8:40—Wake Up Time
9:00—News
9:10—Roads and Weather
9:15—Assignment Celebrity
9:20—Open Line
9:59—DOOTS
10:00—News
10:05—Memory Lane
10:55—Assignment
11:00—News
11:05—Book Mark
11:10—Morning Melodies
11:40—The Archers
11:55—Assignment
12:00—Musical Program
12:15—Sports News
12:25—News and Road Report
12:30—B. C. Farm Broadcast
1:00—John Drainie
1:15—Gordie Tapp Show
1:45—Sacred Heart Program
2:00—School Broadcast
2:30—News
2:33—Trans-Canada Matinee
3:30—Off the Record
3:55—Assignment
4:00—News
4:10—Sports News
4:15—Pope Parade
4:55—Assignment
5:00—Weather and News
5:05—Bill Good, Sports
5:10—Ted Reynolds, Sports
5:15—News
5:20—Rolling Home
5:35—Business Barometer
5:40—On Parliament Hill
5:45—News
5:50—Strikes and Spares
5:55—Closing Markets
6:00—News
6:10—Musicale
6:15—Legislative Report
6:30—Report from Parliament Hill
6:45—Christian Science
7:00—News
7:15—Chapel in the Sky
8:00—News
8:03—The Human Condition
10:00—News
10:15—Topic for Tonight
10:30—Danny Harrison
10:45—Friday Frolic

CBC PROGRAMS

FRIDAY, APRIL 29, 1966

6:05—The A.M. Show
7:00—News
7:45—Morning Devotional
8:00—News
8:10—Sports Report
8:35—The Max Ferguson Show
9:00—News and Report
9:10—Pacific Express
9:44—Playroom
9:59—D.O.O.T.S.
10:00—News
10:03—Along the Way
10:55—Assignment No. 1
11:40—The Archers
11:55—Assignment No. 2
12:00—Along the Way
12:15—News and Weather
12:30—B.C. Farm Broadcast
1:00—John Drainie Tells a Story
1:15—Gordie Tapp Show
1:45—Program Resume
2:00—Canadian School Broadcast
2:30—News
2:33—Trans-Canada Matinee
3:30—Off the Record
3:55—Assignment No. 3
4:00—News
4:03—Canadian Roundup
4:10—Off the Record Cont'd
4:55—Assignment No. 4
5:00—News
5:05—Sports Desk
5:10—Spotlight on Sports
5:20—Jazz 'n' Things
5:30—News
5:40—On Parliament Hill
5:45—Jazz 'n' Things
6:00—News
6:15—Today's Editorial and World Church News
6:30—An Evening Concert
7:00—News
7:15—To Be Announced
7:30—Winnipeg Pops Concert
8:00—News
8:03—The Human Condition
10:00—News
10:15—Topic for Tonight
10:30—Arranger's Workshop
11:00—Hot Air
12:00—News
12:03—Land, Marine Weather
12:05—After Hours
1:00—News
1:03—Recorded Music to 6 a.m.

SATURDAY, APRIL 30, 1966

6:00—News and Reports
6:10—AM Music and News Show
8:00—News
8:10—AM Show
9:00—News and Report
9:10—Interlude
9:15—Saturday AM
9:59—DOOTS
10:00—News
10:03—Court of Opinion
10:30—Quizz
11:00—News
11:03—Action Set
11:30—Stamp Club
12:00—News
12:10—Agenda
12:30—Summer Sports
3:00—News
3:00—News
3:30—Opera Time
5:00—News
5:05—Pacific Sports Final
6:00—News
6:10—In Canada This Week
6:30—Critics at Large
7:00—News
7:05—Metronome
8:00—News
8:05—Now I Ask You
8:30—Saturday Evening
10:00—News
10:05—Jazz Canadiana
11:00—Carse Snedden Quintet
11:130—Dance Date
12:00—News
12:03—Land,Marine Weather
12:08—Midnight Jamboree

A special invitation reserved for readers of

Nelson Daily News

Please accept for **FREE EXAMINATION**

THE MAKING OF THE NATION

The magnificent introductory volume in a fascinating new series commemorating the first thrilling century of Canadian history and achievement, thought and action.

1867 1967

In Commemoration of the One Hundredth Anniversary of Canadian Confederation

The Canadian Centennial Library

presents, as never before, a sweeping panorama of personalities and events that shaped our nation's rise to greatness

On July 1, 1967, we celebrate the Centennial of our Confederation — a date that marks the passing of one hundred adventurous years. It is an opportunity for each one of us to look back with pride, and at the same time to look ahead to our own and our nation's future.

What better way to bring this great occasion into focus than to invite Canada's foremost authors, artists, photographers and editors to examine our Distinctively Canadian Way of Life, both past and present! This was the idea that sparked creation of the Canadian Centennial Library — a major publishing venture for Canadians, by Canadians, about Canadians — books to be read and enjoyed again and again. In words that stir the imagination, in pictures that highlight the most dramatic moments of our Century, these magnificent volumes will inspire, inform, entertain and amuse you as has nothing ever before published. Moreover, through a special arrangement reserved for readers of this newspaper, your family can be among the first to preview the colorful volumes now being prepared for this new series.

The Reservation Certificate below brings you a Preview Copy of this lavishly illustrated Saga of our First Hundred Years. Just published, it is yours to examine for ten days, without obligation.

THE MAKING OF THE NATION is the chronicle of Canada's epic Century of Challenge — the birth of a nation like no other; its rise to maturity and greatness. It is our saga of courage and crisis through one hundred turbulent years from 1867 to 1967.

Never before has the course of our memorable Century been brought to life so meaningfully as in the pages of this stirring volume. You share the excitement of our Founding Fathers as they transcend all obstacles, both real and imaginary, to plant the seeds of Confederation. Fascinating words and intriguing pictures take you behind the scenes, as these men of diverse cultures and conflicting ambitions meet to kindle and nurture an uncommon spirit of understanding.

Here is your opportunity to "see" at first hand the agonizing Riel Rebellion; the monumental task of building the Canadian Pacific Railroad; the hopeful arrival of countless immigrants who traded despair for hardship. To learn how well our Canadian heritage has endured amid the impassioned climates of peace and war, progress and poverty.

No matter how much — or how little — you know about Canadian affairs, you will find THE MAKING OF THE NATION brimming with entertainment and information. Written by William Kilbourn, eminent educator and historian, this fast-moving documentary is skilfully composed in the same lively style as his award-winning biography, *The Firebrand*. 128 dramatic illustrations, many in full color, illuminate the pages of Dr. Kilbourn's exciting new work.

Examine Volume I without obligation

This *Weekend Magazine* Edition of the Canadian Centennial Library, through special arrangement with McClelland and Stewart, makes it possible for readers of this newspaper to obtain Volume I and forthcoming books on a unique subscription plan, at about half the price you might expect to pay through regular retail stores. But even before you consider becoming a subscriber to the series, you are cordially invited to examine the first volume for 10 days, without any obligation to purchase it.

Just fill in the Charter Subscriber Reservation Certificate below, and mail it today, without money. *The Making of the Nation*, just published, will be sent to you at once. Read and enjoy it for 10 days. If you decide to keep it, remit only $2.95 plus a small charge for shipping and mailing. You will then be entitled to receive free-examination copies of future volumes as they are published, at two-month intervals, and to obtain them at the same low price if they meet with your approval.

Otherwise, return Volume I and owe nothing; your subscription will be cancelled, and no further books will be sent. Of course, there is no minimum number of books to buy, and you may cancel your subscription *at any time*, simply by notifying us.

But we do urge you to act at once, since it may be several months before another printing of Volume I can be scheduled. To avoid disappointment, mail the Reservation Certificate without delay.

DELUXE VOLUME! *also available*

The Canadian Centennial Library is also being published in a Deluxe Edition with simulated leather binding and gold-embossed lettering. Check the box in the Reservation Certificate if you prefer this Edition.

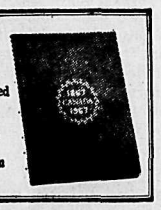

PIERRE BERTON, *Editor-in-Chief*

A distinguished editorial board has been called together to direct the compilation of this series. Editor-in-Chief is Pierre Berton—author, columnist and television personality. Design and art direction are by Frank Newfeld, winner of 87 awards and certificates of merit. Managing-Editor is Ken Lefolii, former editor of Maclean's Magazine.

A PERMANENT, HANDSOME REFERENCE SERIES TO ENHANCE ANY HOME-LIBRARY

Each volume in this series is intended to be a "masterpiece" in itself — vividly written, beautifully designed and lavishly printed on such high quality paper as is usually reserved for more expensive books. Taken together, they will form a permanent and handsomely matched library set you will refer to again and again.

SOME OF THE ILLUSTRATED VOLUMES NOW IN PREPARATION

★ **THE MAKING OF THE NATION** — A Century of Challenge
★ **REMEMBER YESTERDAY** — A Century of Photographs
★ **GREAT CANADIAN SPORTS STORIES** — A Century of Competition
★ **GREAT CANADIANS** — A Century of Achievement
★ **THE CENTENNIAL FOOD GUIDE** — A Century of Good Eating
★ **GREAT CANADIAN PAINTING** — A Century of Art
★ **GREAT CANADIAN WRITING** — A Century of Imagination
★ **THE CANADIAN LOOK** — A Century of Sights and Styles

Charter Subscriber
RESERVATION CERTIFICATE

Canadian Centennial Library
98 Waterman Avenue, Toronto 16, Canada

YES, please send at once *The Making of the Nation* for 10 days free examination, and enter my Charter Subscription to the Canadian Centennial Library. If I keep the book I will pay only $2.95 (plus a small charge for shipping and handling), and be entitled to receive future volumes in the series as they are published at 2 month intervals, billed at the same low price. I understand these volumes are sent to me on approval, and I may cancel my subscription at *any time* simply by notifying you. If I decide not to keep the first book and return it within 10 days, I will owe nothing and be under no further obligation.

NAME ..... (PLEASE PRINT)

ADDRESS .....

CITY ..... ZONE ..... PROV. .....

☐ DELUXE VOLUMES — Check here if you prefer the deluxe edition of Volume I and subsequent volumes, at only $3.95 each (plus a small charge for shipping).

19

DAILY CROSSWORD

ACROSS
1. Superfluous
6. One of the Philippine Islands
11. Handled roughly
12. Jet, for one
13. Angry
14. Run —— around
15. Auto
16. Baseball nt.
17. Swirling
20. Permit
21. Compass point
22. "—— pro nobis"
23. Fewer
24. Not C.O.D.
26. Unadorned
28. Snead, for one
29. Behold!
31. White yam
32. Frosh headgear
34. Paused
36. Burmese wood sprite
37. Sluggish
38. Century plant
40. Moorhead
41. Toile
42. Lettice, for short
43. Disburse

DOWN
1. Oriental exports
2. Spectacle
3. Bestow
4. Soak flax
5. Dutch commune
6. Twig
7. Icelandic measure
8. Mutilated
9. Early Englishmen
10. Adjusts again
16. Broke
18. Long ago, long ago
19. Wrath
23. Zoo animal
24. Gift
25. Constellation
26. Interment
27. Retribution
29. Yeast
30. Belgian resort
32. Ross
33. Silly
35. Allowance for waste
38. Smith and Jolson
39. Swindle

Yesterday's Answer

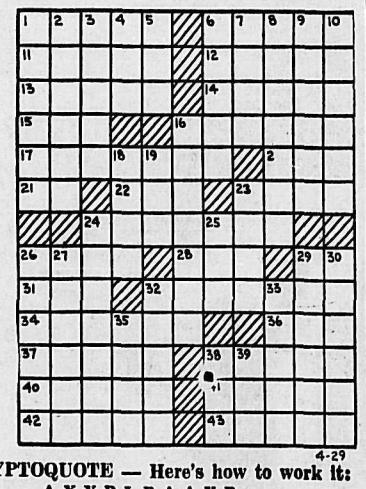

4-29

DAILY CRYPTOQUOTE — Here's how to work it:

A X Y D L B A A X R
is L O N G F E L L O W

One letter simply stands for another. In this sample A is used for the three L's, X for the two O's, etc. Single letters, apostrophies, the length and formation of the words are all hints. Each day the code letters are different.

A Cryptogram Quotation

A E S W D G K X W P H A T W E P S C T P X T
A G O W H A T W N D P X A P E K E Y A E N
S P N W . — H X T W W D

Yesterday's ryptoquote: AS A MAN THINKETH IN HIS HEART, SO IS HE.—KING SOLOMON

(© 1966, King Features Syndicate, Inc.)

TELEVISION FOR TODAY

PACIFIC DAYLIGHT TIME

KREM-TV — Channel 2

5:00 Cap'n Cy (Cont.)
5:30 Highway Patrol
6:00 Littlest Hobo
6:30 Channel 2 Reports
7:30 Flintstones * (C)
8:00 Tammy * (C)
8:30 Addams Family *
9:00 Honey West *
9:30 Farmer's Daughter * (C)
10:00 Court Martial *
11:00 Nightbeat
11:30 "All Ashore"

KXLY-TV — Channel 4

7:00 Gomer Pyle, USMC * (7 DB)
7:30 Wild Wild West *
8:30 Hogan's Heroes * (C)
9:00 Friday Premiere Theatre
11:00 11 o'Clock News
11:30 Chiller Theatre

KHQ-TV — Channel 6

7:00 Travelling in America (C)
7:30 Camp Runamuck * (C)
8:00 Hank * (C)
8:30 Sing Along w/Mitch * (C)
9:30 Mr. Roberts * (C)
10:00 Man From U.N.C.L.E. * (C)
11:00 News and Weather
11:30 Tonight with Carson * (C)

CBC-TV — Nelson, Channel 9; Trail, Channel 11

10:00—B.C. Regional School Telecast
10:30—Friendly Giant
10:45—Chez Helene
11:00—Butternut Square
11:20—Across Canada
11:50—News
12:00—Bachelor Father
12:30—Search for Tomorrow
121:45—Guiding Light
1:00—Girl Talk
1:30—As the World Turns
2:00—Password
2:30—Expo Today
2:45—About Town
3:00—To Tell the Truth
3:25—Heppening on Take 30
3:30—Take 30
4:00—World in Contrast
4:30—Razzle Dazzle
5:00—Flipper
5:30—Music Hop
6:00—Feature: Happiest Years
7:30—Klahouie
8:00—Get Smart
8:30—Tommy Hunter Show
9:00—Friday Night Movie: "I Was Monty's Double"
11:15—Viewpoint

CJLH-TV — Channel 7, Lethbridge
MOUNTAIN STANDARD TIME

SATURDAY

11:00 CBC Sports Presents — Major League Baseball — St. Louis at San Francisco
1:30 Wrestling
2:00 CBC Sports Presents Championship Series
3:00 TBA
4:00 Life and The Land
4:30 Forest Rangers
5:00 Bugs Bunny
5:30 NHL Hockey — Final
7:15 The Juliette Show
7:45 Sports Unlimited
8:00 TBA
8:30 The Beverly Hillbilies
9:00 BA Musical Showcase
9:30 TBA
10:00 The Nurses
11:00 CBC News
11:10 Final Edition
11:15 Studio Seven — "Senior Prom"

(Programs subject to change by stations without notice.)

LI'L ABNER

DONALD DUCK

B. BRADFORD

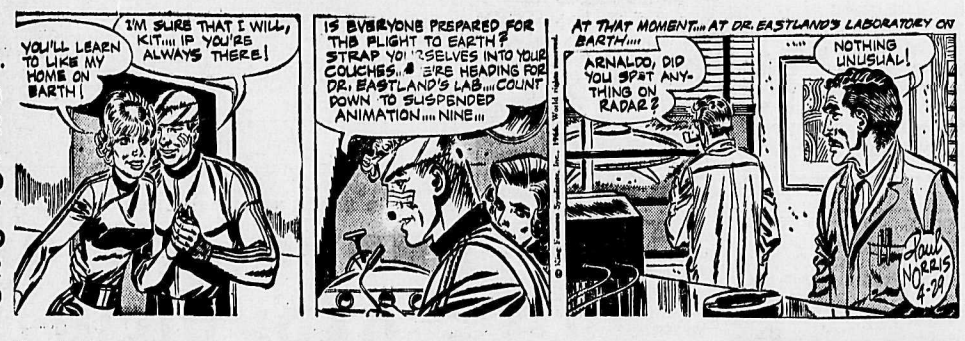

ARCHIE

JULIET JONES

BLONDIE

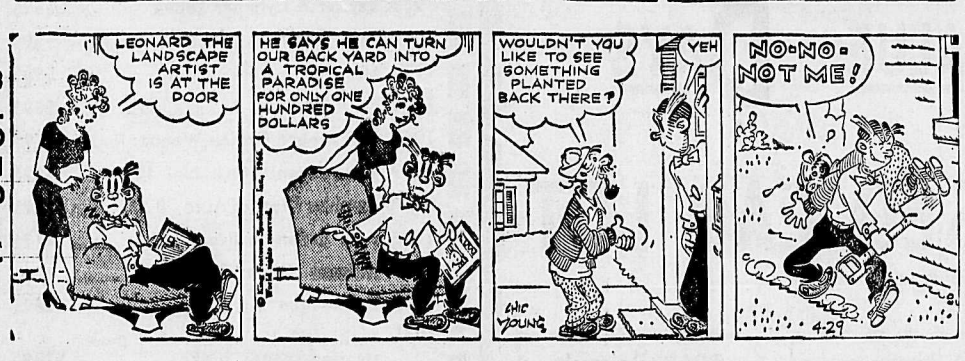

BUZ SAWYER

B. BAILEY

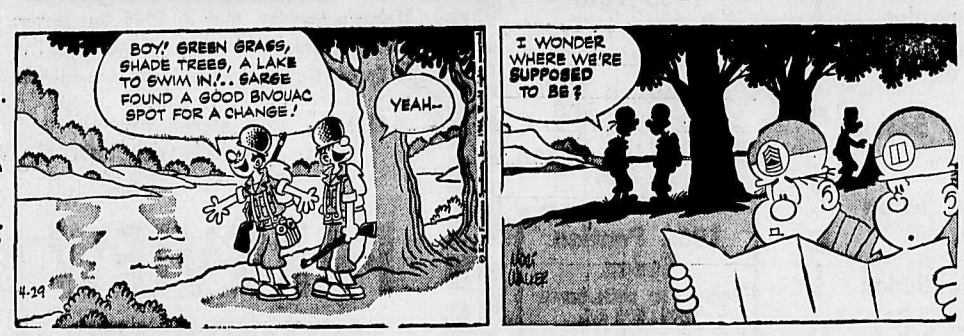

JIGGS

Put WANT ADS to work for you

HELP WANTED MALE

RETAIL MILK SALESMAN Energetic salesman required for City of Nelson. Full welfare, pension plan, etc., available. Apply Box 334, Nelson Daily News. —100-102

MACHINIST, FULL OR PART-time. H. R. Stafford & Sons. Ph. 229-4211 days, or 229-4677 evenings. —98-103

WANTED MILLWRIGHT — mill foreman. 50 M cap. Apply Box 328, Nelson Daily News. —93-104

HELP WANTED—FEMALE

WOMEN EARN GOOD COMmission taking orders for Hosiery, Lingerie from friends, neighbors. Send for free Sample Kit. Torcan Mills of Canada, Dept. 4, 1216 Yonge St., Toronto. —100-102

HELP WANTED

EXPERIENCED WOMAN FOR cleaning and general extra housework. Phone 352-3453. —98-100

SITUATIONS WANTED

ARROW CHIMNEY SERVICE. Cleaning, recapping and rebuilding. Phone 352-3845 days, 352-6735 evenings. —93-118

T. SCHMIDT PLUMBING AND Heating — For all your plumbing needs. R.R. 1, Ph. 352-5828. —81-tfn

PIANO TUNING AND REPAIR. G. Stenberg, Phone 352-6892. —90-115

WILL TILL GARDENS. PHONE 352-2439, Campbell. —95-tfn

PROPERTY, HOUSES, FARMS, ETC., FOR SALE

LAMBERT REALTY LTD.
REALTORS and INSURANCE AGENTS
T. C. "Buck" LAMBERT, Mgr.
E. C. MASON, Salesman
LOIS M. LAMBERT, Notary Public
352-3944
421 Baker St. Nelson, B.C.

★

1—
ROSEMONT
Lovely 3 Bedroom Home. Large lot, wooded back drop. View of lake. Modern in all respects. Fireplace, hardwood floors, playroom and den in basement. **$18,500**
Price .....
Down payment $4800 and $170 per month.

2—
GORE ST. NEAR KOOTENAY
Well constructed large family home with garden and terraced lawn. Large living room and fireplace. 2 bedrooms and bath down and 2 bedrooms up. Electric heating. Basement has rental bedroom with shower and toilet. **$11,950**
Good value.
$4890 Cash and $75 per month including 6%.

3—
CENTRALLY LOCATED
2 bedroom family home with sleeping porch. Large L.R. and laundry room on main floor. Full basement, gas furnace and hot water. Separate garage 20 x 12. **$9900**
Sale Price .....
$2500 down, $90 per month.

4—
K.M.L.S.
OVERLOOKING FAIRVIEW
Douglas Road. Large lot. 3 bedrooms. Gas H/A furnace. **$9200**
$2500 down, $85.00 per month.

5—
INVESTMENTS EARNS 10% NET
Central, triplex on quiet street. 1st floor. owner and basement share bath. Separate 2nd floor suite with shower and bath. **$8950**
$1500 and $96 per month.

6—
LATIMER ST.
2 Bedroom Family Home. Large garden lot and fruit trees. Separate garage. Close to schools. **$7300**
Sale Price .....
$2000 down, $80 per month.

7—
K.M.L.S.
OUTSIDE CITY LIMITS
On Silver King Road, 2 bedroom home. Oil furnace. Hookup auto. washer and dryer. **$6500**
$2500 down, $85.00 per month.

8—
K.M.L.S.
505 CEDAR ST.
Immediate possession. Fully furnished modest 2 bedroom bungalow. **$6500**
Sale Price
$2000 Cash, $75 per month including 7% interest.

—100-100

IN CASTLEGAR — 3 BDRMS., living room and dining room with wall-to-wall carpeting; fireplace, oil heat and full basement. 5 years old. Phone 365-8075. —98-103

PROPERTY, HOUSES, FARMS, ETC., FOR SALE (Continued)

Announcing . . .
6 New Fairview Listings

HEART'S DESIRE
Choice corner, Fairview location. Open patio. 3 B.R. on 1st floor, contemporary home. Quality luxurious finishing and H.W. floors throughout. Compact kitchen has everything, adjacent dining area built in buffet. Full basement with finished Rec. Room, also utility and den. Beautifully landscaped lot and blacktop driveway for 2 cars. **$21,500**
Must see! Terms.
Appointments for viewing.

7th ST. FAIRVIEW
Model 2 B.R. home. Newly redecorated. View L.R. (fireplace), W/W carpet. Attractive kitchen with dining area. Daylight basement, wired for W/D. Secluded patio, landscaped grounds. **$9800**
Special Price .....
$2500 down.

PANORAMIC VIEW
From L.R. (floor to ceiling windows) W/W carpet. 20'x12. 1 B.R. large with patio, other B.R. L-shaped, new vinyl tile. Sunny kitchen. Extra B.R. lower level. Terraced landscaped lot 75' by 118'. S.P. **$12,500**
Only $2500 down.

COMPACT and COMFORTABLE
Fairview 2 B.R. with view. L.R. Functional kitchen with dining area. Gas furnace, basement. Children's play equipment included at **$7500**
Sale Price .....
$2000 down.

LOWER FAIRVIEW
Spotless clean, 1 B.R. plus lower 1 B.R. separate entrance. L-shape L.R. and D.R. Quality kitchen, vanity bathroom on one lot fenced. Full Price **$8500**
$2210 down, $40 per month plus 6% interest.

NEAR GYRO PARK
Family 3 B.R. home on 1st floor. Large L.R. Kitchen with dining area. Full basement, oil furnace. Cedar panel Rec. room. 2 lots landscaped and garden. **$10,500**
Full Price .....
Financing available.

COMFORTABLE HOME
Central location near all schools. Well constructed home by competent builder. Ample rooms. 1 B.R. down and 3 B.R. up. Full basement. Economically heated. Sale Price. K.M.L.S. **$10,700**
$3000 down.

LOOKING FOR A NEW HOME?
Located in new district, 3 B.R. on 1st floor. The ultimate in materials and skilled workmanship. Large L-shape L.R. and D.R., w/w carpet, mahogany cabinets in kit. Vanity bathroom. Finish rec. room. Dry basement. Lot 59' x 100' with cement patio. S.P. **$19,700**
6½% int. P.I.T.
Terms. C.M.H.C.

FAMILY HOME, K.M.L.S.
Just 10 miles west of Nelson. 3 B.R. home (nearly finished redecorating) with 7 acres small timber, garden and fruit trees. All the advantages of the city of school, bus and deliveries. **$7900**
What Price?
Only $2000 Down.
$69.36 per mo. incl. 7% int.

K.M.L.S.
FARMER AT HEART
9 miles out, Blewett Road. Quality 3 B.R. family home in a picturesque setting. Plus 191 acres with 15 irrigation pipes. Large barn (capacity 20 cows), root cellar and garage. Plus Inv. of farm equipment, plus Inv. of sawmill equipment, plus 7 cows Whiteface, 10 calves. **$18,900**
All for price
Terms: $4000 Down.

HEY FARMER!
1½ miles up Sproule Creek. 10 acres, 3 B.R. family home. Ample water. Barn and other buildings. **$4200**
Full Price
$2000 down, $65 per month including 7% int. CASH $3600

McHARDY AGENCIES LTD.
REAL ESTATE · INSURANCE
554 Ward St. Nelson, B.C.
PHONE OFFICE, 352-6144
Sylvia Brashear, Res. 352-5633
Geo. Lambert, Res. 352-3982

—100-100

KINNAIRD — $2,800 DOWN, $10,800 N.H.A., interest. 2 large B.R. blt.-in Cook Top and oven. Full B.M.T., two complete bathrooms, rec. room. Auto. oil heat, 3 fruit trees. Write W. J. (Bill) Holtom, Golden, B.C. —96-121

FOR SALE — 3-BDRM. HOME, Fairview, $15,500. $3000 down. Phone 352-6912. —93-tfn

PROPERTY, HOUSES, FARMS, ETC., FOR SALE (Continued)

RHC
REALTY CO., LTD.
Phone 352-7252

PROPERTIES PRICED RIGHT SELL RIGHT

PHIL ROBINSON Res. 352-2304
GORDON BURGESS Res. 352-6887

ATTRACTIVE
ACTION PRICED 3 B.R. home in quiet Vocational School area. Large L.R., kitchen with dining area; glassed-in porch. Full basement; oil furnace. Garage. **$9500**
Price .....
$3000 down,
(bal. $80 Mo. incl. 6½%)

WE WILL TRADE
. . . your older style home for this modern 2 B.R. bungalow with extra B.R. and large rumpus room in basement. L.R. with fireplace and picture window. Large cabinet kitchen with lots of built-ins. Oak floors throughout. Full basement; oil H.A. furnace. Large carport. Landscaped grounds. **$15,500**

COMPARE SIZE and QUALITY
Brand new Quality Built 3 B.R. bungalow on 75 x 120 landscaped lot; 1188 sq. ft. of living comfort. Spacious L.R. and D.R. with picture windows; bright compact kitchen finished in natural woods. Full basement has extra B.R. 12 x 11. Gas H.A. furnace. Wired for W/D. **$18,200**
Sale Price .....
($5000 down)

NORTH SHORE PROPERTIES

LONGBEACH
Approx ½ acre lots with access to sandy beach. Level with good road access. New Subdivision.
$1200 to $1750

BLAYLOCK SUB.
We still have some choice lots left in this well known subdivision ranging in price from
$650 to $1550
(Plan available for your inspection)

SHANNON PROPERTY
Approx. 2.5 miles from bridge, 20 acres cleared and level. Ideal for subdivision or commercial venture. Further particulars upon request.

QUEEN'S BAY
100' lake frontage, 2 B.R. summer cottage furnished. 14 ft. boat. Large open verandah. **$6900**
Terms.

BALFOUR
2 acres old orchard, highway frontage on new and old road. **$2500**
Terms.

13 MILE
300 ft. sandy beach, approx. 3 acres old orchard, level. **$7800**
Terms.

—100-100

HOUSE FOR SALE, PARTLY finished, split-level house on large lot in Raspberry, subdivision on Highway — Castlegar. Or will consider trade for house in Trail area. P. P. Zibin, Box 454, Castlegar. Ph. 365-5575. —96-101

LARGE WATERFRONT LOTS at Procter, Kootenay Lake arm. Reasonable prices. 10% down, balance small monthly payments, including 6% int. William Kalyniuk Agencies, Nelson. Phone 352-2425. —269-tfn

215 FT. FRONTAGE ON KOOtenay Lake; 2-bdrm. house, partly furn.; large boathouse; beautifully landscaped. F.P., $12,900. K.L.M.S., William Kalyniuk Agencies, Ph. 352-2425. —94-tfn

2 ACRES ON NORTH SHORE opposite City Centre. View building site. Very low taxes. $2500 cash or $2850 terms. Phone 352-3477 after 6 p.m. —95-100

14.9 ACRES WITH 1000 FEET lakeshore at Redfish Creek on Kootenay Lake. K.L.M.S. William Kalyniuk Agencies, phone 352-2425. —94-tfn

PROPERTY, HOUSES, FARMS, ETC., FOR SALE

BRING YOUR HOUSING PROBLEMS TO US
We Specialize In REAL ESTATE
All Our Listings Are Inspected and Appraised at FAIR MARKET VALUE

VANCOUVER STREET
Secluded Location
1½ storey frame dwelling on six lots, lawns, garden, fruit trees. Living room, dining room, modern cupboards in kitchen. 2 B.R.'s up — 1 down. Full basement, oil furnace. Price .. **$7900**
$73.27 per month incl. interest at 6½%.

NORTH SHORE
Johnstone Road
225' lakeshore property — approx. 1 mile West of bridge. Large L.R., fireplace, 3 B.R.'s up need finishing. **$8500**
Terms. .....

Priced Right for QUICK SALE
Modern 2 bedroom bungalow — extra finished room down. Quiet corner location Fairview. Sundeck over attached carport. Oil furnace. Price **$9000**

UPHILL ON BUS ROUTE
Excellent family home — 3 bedrooms. Large L.R., kitchen-dinette, nice cupboards. Full basement. Gas furnace. Price **$10,900**
With $2700 down.

FAIRVIEW
Modern 3 bedroom bungalow, landscaped grounds. Living room, large kitchen - dinette area. Full basement, gas furnace. Attached carport with sundeck. **$13,750**
Price .....
With $2400 down, balance $80.00 per month incl. 6% interest.

CHOICE NORTH SHORE PROPERTY
(Approx. 2 miles East of Nelson)
We invite you to inspect this new home — 1245 sq. ft. — located on 15.19 acres land— 552' beach frontage. Panelled living room, beamed ceiling, fireplace, dining room. Dream of a kitchen — corner double sink, ceramic tile counter, ash panelled cupboards. Central hall to 3 bedrooms. Sundeck over garage. Unfinished rumpus room down. Electric heat. K.M.L.S. **$28,500**
Price .....

BUILDING LOTS
We have a good selection of lots both in Nelson and Blaylock Subdivision.

MORE LISTINGS REQUIRED
Our priced RIGHT properties are selling rapidly, we require more listings in all areas of Nelson and the North Shore to Balfour. For ACTION, list with Nelson's only exclusive Real Estate Office. We appraise.

T. D. Rosling & Son Ltd.
568 Ward St. Ph. 352-3581
Salesmen:
DON ROSLING
Res. Phone 352-2698
PHYLLIS TURNER
Res. Phone 352-5694

—100-100

FOR SALE—BAKER ST. LOCATION; commercial building. Immediate occupancy. Very easy terms. Wm. Kalyniuk Agencies Ltd., Phone 352-2425. —62-tfn

5 ACRES, 5 BR. HOUSE, FULL basement, bathroom. New barn. Plenty of running water, South Slocan. Ph. 359-7396. —90-115

10 ACRES WITH BLDGS. GOOD water and soil; at Perrys. Apply Pony Ranch, Winlaw. —99-110

LAND FOR SALE—2½ ACRES, close to Rosemont Elementary School and the bus route. — Phone 352-2398. —97-108

BEAUTIFUL VIEW LOT IN Blaylock Subdivision. Almost ½ an acre. Ph. 352-2433. —100-101

S. SLOCAN, 2 BDRM. HOUSE, oil furnace, carport, garden, large lot. Near schools, store. $7,000. Ph. 359-7264. —100-101

SMALL 2-B.R. OLDER HOME on 3 lots. Cheap for cash. — Phone 352-5265. —98-tfn

LONGBEACH 2-B.R. HOME ON 7 acres. Access to beach. — Phone 352-2155. —92-117

FOR SALE: LARGE FAMILY home, 4 brms. on 3 lots. Near schools. Ph. 352-5845. —94-105

LAKEVIEW BUILDING LOT — Sewer and water. 60' x 120'. Phone 352-5828. —93-104

SALESMEN WANTED

REPRESENTATIVES! — SELL TREASURE CHEST, the newest in the promotional field; a real money maker. Free samples, good commissions, advertising experience helpful. Write for full information. Pyramid Western Sales, P.O. Box 372, Calgary, Alberta. —99-101

HELP WANTED—FEMALE

HERE IT IS! THE OPPORTUNity you've been waiting for. Pleasant work . . . Good earnings . . . as a Representative for Avon Cosmetics. Write Mrs. J. McIlroy, 2006-39A St., Vernon, B.C. —99-104

JONELLA CLEANERS, 517 VICtoria St., Nelson, requires the services of a seamstress, as of May 2nd. Experience in alteration and repairs preferable but not essential. Application in person only please. —98-101

RENTALS

FOR RENT, FURNISHED ONEbedroom cottage suitable for student or business person. Reasonable rent. Only quiet tenant need apply. Ph. 352-6543. —100-101

MODERN 3 RM. APT. UNfurn. Central. Heat and hot water. Private entrance. Adults. Ph. 352-5403. —88-tfn

SUITE OF OFFICES WITH A walk-in vault, at 459 Baker St. Alterations to suit tenant. — Phone 352-5561. —9-tfn

FURN., MODERN 2-RM. SUITE —Large bath. $65. Heat and light included. Phone 352-5426 after 6 p.m. —97-102

FOR RENT—2-BDRM. APARTment. Heated, air conditioned. 357 Baker. Apply 414 Fifth St., Phone 352-7645. —93-h

HOUSEKEEPING ROOMS AND suites. Dishes, linen supplied, parking. 171 Baker Street. —208-tfn

HOUSE FOR RENT — APPLY Mr. William Plotnikoff, Slocan Park, B.C. —100-105

1 LARGE HSKPG. RM., FURN. and heated. Phone 352-6985. —99-104

FOR RENT—LAKE COTTAGE, May 1st. Phone 352-2831 days; 352-7354 evenings. —99-tfn

2-ROOM FURNISHED SUITE— 116 Vernon St., Phone 352-5602. —99-tfn

LARGE 2-BDRM. UNIT, ALSO trailer space. Kencourt Motel, phone 352-2821. —98-103

FOR RENT—OLD SHACK. BR., kitchen, coal stove, hot water. 125 Silica Street. —97-102

FOR RENT — 5-RM. MODERN apart. with carport. Adults. Phone 352-5986. —92-tfn

HALDANE APTS. — NO PETS or children. Ph. 352-6721. —137-tfn

OFFICE SPACE AVAILABLE for rent. W. Kalyniuk Agencies —206-tfn

3 RM. APT. NEAR TOWN. Avail. May 15. $50 per mo. Ph. 352-3027. —95-100

ONE - BEDROOM FURNISHED suite. Phone 352-3962. —93-tfn

3-RM. FURNISHED, HEATED suite. Phone 352-2107. —99-tfn

PROPERTY WANTED

LISTINGS WANTED. BUILDing lots, farm land, city and country residential. Commercial property, timber lands. Call or write Wm. Kalyniuk Agencies, Nelson Ph 352-2425 —231-tfn

WANTED RESIDENTIAL LOT in Nelson or small acreage close to city. Apply Box 332, Nelson Daily News. —95-100

WANTED TO RENT

TEACHER REQUIRES 2 BDRM furnished apt. or house for May and June. Reply to C. B Loff, Sec'ty. - Treas., Scho District No. 7, (Nelson), 30 Anderson St., Nelson, B.C. —95-1

SINGLE GENTLEMAN WISHE three room suite, unfurnishe Clean, quiet, responsible te ant. Separate entrance pre ferred. Write Box 355, Nelson Daily News. —100-101

2 OR 3 BEDROOM HOME BY working couple, no children; by June 1, 1966. Write Box 327, Nelson Daily News. —93-h

ROOM AND BOARD

ROOM AND BOARD FOR girls; $60 a mon. Ph. 352-7734. —99-104

ROOM AND BOARD AVAILable, April 1. Phone after 6, 352-6320. —73-tfn

AIRCRAFT FOR SALE

CESSNA 140. LOW TIME. NEW wing fabric. Real clean. Price, $3875. Nakusp, phone 265-4406. —98-103

CLASSIFIED ADS WORK WONDERS

Phone 352-3552

AUTOMOTIVE, BICYCLES MOTORCYCLES

WRECKING '57 METEOR, '57 Ford Station Wagon, '56 and '57 Buicks, '56 Monarch, '60 Chev pickup, 1.H.C. Carryall; '58 Pontiac, '56 Chev., '56 A 50, '55 and '56 Dodges; good motors '56 Buick, '51, '52, '56 and '60 Chev. pickup, 6-cyl., Ford 6, '54 Zephyr, Cottonwood Wrecking Service. Phone 352-5815. —239-tfn

1965 CHEVROLET IMPALA 4-dr. H.T. Fully auto.; nearly 4000 miles. Will sell or trade for 1960 model with not over 40,000 miles. Phone 352-3764. —97-102

HARDTOP! SEE THIS REAL nice 1961 Pontiac, V-8, auto. trans., P.S., P.B., radio. Can be seen at Royalite Service, Granite Road. Call 352-3992. —100-102

1962 FORD V-8 CUSTOM, ½ TON pickup, good shape, $1260. Can be seen at Nelson & District Credit Union, 507 Vernon St. Ph. 352-7410. —100-105

TRY THIS 1959 MERCURY Monterey. Auto. trans. A real value at $850. Can be seen at Royalite Station. Top of Taghum Hill. —100-102

FOR SALE '65 RENAULT, 4 door sedan, WW, Htr. Owner getting married must sell for cash Ph. 356-4704, Creston. —95-112

LIKE NEW, '61 COMET ECONOMY 6, stan. trans., radio. Must be seen to be appreciated. Call 352-3992. —100-102

1961 CHEV. BEL AIR 6 SEDAN. Good condition. New tires. Phone S. Slocan, 359-7585. —90-tfn

AUTOMOTIVE, BICYCLES MOTORCYCLES

(Continued)

1964 CHEVROLET BEL AIR V-8 automatic, 4 dr. sedan. Ph. days 352-6626, evening 352-3619. —95-100

'57 CHEV. 4 DR. SEDAN, radio, new snow tires. Can be seen at Downtown Texaco. —96-101

1946 DODGE TRUCK, 1½-3 TON Mechanically good. Not used for 7 years. $100. Ph. 357-9641. Box 203, Salmo, B.C. —98-101

FOR SALE—'51 AUSTIN. GOOD shape. Also '51 Austin for parts. Both for $130. Phone 352-5670. —99-101

'63 FURY HARDTOP, 383. P.B., P.S., buckets, automatic. — Phone 352-6873, 6-7:30 p.m. —99-101

1958 DODGE, 3 TON, WITH dump box, 1957 Dodge, 3 ton. Both for $1500. Phone 352-3917. —99-104

FOR SALE OR TRADE — 1960 Buick Le Sabre. Excellent condition. Ph. Trail 368-9419 after 4 p.m. —98-103

SPORTS CAR; AUSTIN SPRITE '63, for sale. Grey; good cond. Must sell. Kuchar, 352-2871. —98-103

STUDENT (MARRIED) MUST sell '59 Hillman Station Wagon. Get 34 M.P.G. Ph. 352-7794. —100-tfn

1956 MONARCH 2 DR. HARDtop. Newly reconditioned motor. V-8 automatic. Ph. 352-2808. —95-tfn

1956 PLY. V-8 PUSHBUTTON Cheap. Ph. 352-7774. —95-100

AUTOMOTIVE, BICYCLES MOTORCYCLES

'56 BUICK, NEEDS REVERSE gear, otherwise mechanically sound. Ph. 352-2103. —100-105

ONE 1956 METRO WALK IN Van, good condition. Phone 357-9651. —100-105

1965 HONDA 90 SUPER SPORT in A1 cond. Helmet included. Ph. 352-7172. —95-100

1964 HEAVY DUTY ECONOline Van. Excellent cond. Phone 352-3027. —95-100

1959 VOLKSWAGEN DELUXE; damaged front end. — Phone 352-3459. —98-101

'56 MERCURY, AUTOMATIC, hdtp. 2-tone, radio, P.B., P.S. Phone 352-2454. —99-104

1964 AUSTIN 850. EXCELLENT condition. Phone 352-2657. —97-102

1961 ENVOY SEDAN. PHONE 357-9375. —96-101

PUBLIC NOTICES

NOTICE OF SALE OF LAND BY SHERIFF
IN THE SUPREME COURT OF BRITISH COLUMBIA

IN THE MATTER og the Reciprocal Enforcement of Judgments Act, being Chapter 531, R.S.B.C. 1960 and Amendments thereto
AND IN THE MATTER of a Judgment of the Trial Division of the Supreme Court of Alberta, Judicial District of Calgary, dated the 22nd day of February, A.D. 1965.
BETWEEN:
CANADIAN CANCER SOCIETY
Plaintiff
AND
ROBERT NEVILLE TALBOT
Defendant

Pursuant to an Order of His Honour Judge M. Provenzano, local Judge of the Supreme Court made the 15th day of September 1965, I will offer for sale by public auction at the offices of Patricia M. Curtis, Barrister and Solicitor, Invermere, B.C., on Saturday the 7th day of May, 1966, at 2:00 o'clock in the afternoon, the following described lands and premises, comprising a summer home and property on Lake Windermere, British Columbia:

Lot 2 in Block B of Lot 704, Kootenay District, Plan 2038.

Registered owner in fee-simple: Robert N. Talbot.

The following charges are registered against the above described property:

No. 5801 — Judgment obtained on the 14th April 1965 in the Supreme Court of British Columbia, Cranbrook Registry for $191,-411.60 and costs to be taxed, by the Canadian Cancer Society, filed April 20th 1965.

Terms of Sale — Cash.
Dated at Nelson, B. C., this 15th day of April, 1966.
THOMAS G. C. FOX,
Sheriff, for the
County of Kootenay.
—100-106

Department of Lands, Forests, and Water Resources

TIMBER SALE X94759

Sealed tenders will be received by the District Forester at Nelson, B.C., not later than 11:00 a.m. local time, on the 30th day of May, 1966, for the purchase of License X94759, to cut 5,549,-000 cubic feet of: Spruce, Fir, Cedar, Hemlock, Balsam, White Pine, Lodgepole Pine and trees of other species, on an area situated: Succour Creek, Kootenay Land District.

Ten (10) years will be allowed for removal of timber.

As this area is within the Kinbasket P.S.Y.U., which is fully committed, this sale will be awarded under the provisions of Section 17 (1a) of the "Forest Act" which gives the timber sale applicant certain privileges.

Further particulars can be obtained from the Forest Ranger, Golden, B.C., from the District Forester, Nelson, B.C., or from the Deputy Minister of Forests, Victoria, B.C. —77-h

POUND DISTRICT ACT

PURSUANT to the provisions of Section 11 of the 'Pound District Act", Chapter 292, R.S.B.C. 1960, notice is hereby given of the appointment of R. A. PHANEUF, R.R. 1, Nelson, British Columbia, as pound-keeper for the Harrop Pound District.

The location of the pound premises is on Parcel B (DDI54061) of lots 7 and 10, District Lot 306, Kootenay District, Plan 731.

FRANK RICHTER,
Minister of Agriculture.
B.C. Department of Agriculture, Victoria, B.C.
April 25th, 1966. —100-100

Continued next column

PETS, CANARIES, BEES

NOW OPEN — NEW DELUXE pet accommodation, dogs and cats, featuring individually heated kennels, runs, air-conditioned; grooming, bathing, clipping. All breeds. Smith Kennels, 3 miles from Kinnaird Junction. Phone 365-7317. —93-h

HOME FOR GREY KITTEN wanted. Ph. 352-6790. —99-100

PUBLIC NOTICES

Bids will be received by the undersigned for the purchase of Lot 1, Sub Lot 11, Block 3 of Lot 6894, Kootenay District, Plan 1390, consisting of 1.42 acres up to 5:00 p.m. on Friday, May 20, 1966.

Envelopes should be plainly marked "Queen's Bay Property Bid" and addressed to
C. B. Loff,
Secretary-Treasurer,
School District No. 7 (Nelson),
308 Anderson Street,
Nelson, B.C.
—98-100

FOR SALE MISCELLANEOUS

SINGER SPECIALS

★

2 Only Floor Polishers $29.88

3 Only Vacuum Cleaners $49.88

1 Only Used Cabinet Electric Sewing Machine $19.88

SINGER CO. OF CANADA
Ph. 352-3631 547 Baker St.
—100-101

CHOREMASTER GARDEN TILLERS
3 H.P., only $139.95
4 H.P., only $199.95
Used Garden Tillers For Sale or Rent.
ELLISON MILLING & ELEVATOR CO. LTD.
523 Front St. Ph. 352-3181
—100-100

SEPTO-BAC
For Septic Tanks
Contains 5 treatments
3 months' supply, 89c
NELSON FARMERS' SUPPLY
524 Railway St. Ph. 352-5375
—100-100

TOP QUALITY BEEF, 100-200 lbs., 48c cut and wrapped. — Phone 352-6866. —95-106

FOR SALE MISCELLANEOUS

Continued

SPECIAL
From now until May 31, 1966, we must clear our glass bins for new stock. Our Obal Panaramic Windows are priced to sell. Contact: Obal Glass, 1 mile East of Trail on Highway 3A, or phone 368-6488, Trail; 365-6522, Castlegar. —99-101

FOR THE BEST IN USED automatic washers, dryers, refrigerators, television, etc., contact Nelson Electric Co. Ltd. 574 Baker St. Nelson, B.C. —27-tfn

PORTABLE T.V. WITH STAND, Philco, 19" screen, excellent condition, $150 cash. Write Mrs. E. Brewer, 1026 Falls St., Nelson or call 352-3085 after 5:30. —89-100

SIDES OF GRAIN-FED BEEF, 49c, cut and wrapped. Sides of pork, 43c; sides of pork, cut and wrapped, 47c. Newdan Farm, Creston. Phone 356-9901 or 356-9769. —171-tfn

MAHOGANY GRANDFATHER clock, 8 ft. 2 in., $125. Also Westinghouse auto. washing machine, $80. Also oil painting. Ph. 352-6054. —100-102

PLASTIC PIPE — LOWEST Prices. Mac's Welding and Equipment Co. Ltd., 514 Railway Street, Nelson, B.C. —149-tfn

INSECTICIDES, PEAT MOSS and lime at Nelson Farmers Supply, 524 Railway St. Phone 352-5375. —100-100

SACRIFICE—BERKEL SCALE, Berkel slicer, oil heaters, vending machines. Box 1180, Castlegar. —97-101

FOR SALE — 300-GAL. ZERO bulk milk tank and surge vacuum pump with one unit. C. A. Noakes, Balfour.—97-102

USED RINGER WASHER AND small frig. Phone 352-7604. —100-102

PRACTICALLY NEW BABY carriage, $25. Phone 352-7068. —97-102

NEW BAMBOO CURTAINS for sale. Phone 352-3848. —96-101

APPLES $1.00, $1.50 PER BOX. Peter Evdokimoff, Robson. —88-tfn

MAHOGANY UPRIGHT PIANO, $225. Ph. 352-2582. —100-102

SMALL CRIB IN NEW CONDITION. Phone 352-2535. —100-105

TRAILERS, MOBILE HOMES

WANT TO BE ENVIED?
Then choose a mobile home with character — not fancy—just homey.
CHOOSE A CANADIAN BUILT
SAFEWAY or GENERAL Mobile Home
From the Large Selection On Display at
CRANBROOK TRAILERS LTD.
Box 1458 Ph. 365-5047
CASTLEGAR, B.C.
See or Call WALT HILL or DENNIS STARNER TODAY.
—92-tfn

SPECIAL — 1 25' x 8' HOUSE trailer, completely furnished. Contact or phone Frank at Shields Pontiac, Nelson. —99-104

(Continued)

TRAILERS MOBILE HOMES

FAMOUS MUTTART PREFAB homes. Exclusive plans or your special custom plan. Any place, anywhere. For free estimates call Larry Jontz, phone 352-6724, Nelson, or Stewart Jamieson, 364-1434, Trail. —72-tfn

FOR SALE — 1961 10'x55' MELody Home house trailer, 3 bedrooms. Good cond. Apply Trailer No. 2, Mount Willet Service, Duncan Lake. —96-100

FOR SALE—1960 8'x38' GLENdale mobile home, $2700. — Phone Duncan Lake, 752. —93-104

WANTED MISCELLANEOUS

SPOT CASH FOR USED FURNIture, antiques, coins, old gold, guns and jewels. Home Furniture Exchange. Ph. 352-6531. 413 Hall St., Nelson, B.C. —98-tfn

WANTED — LOGGING CONtract. Falling and skidding; 20,000 or over a day. Reply to Box 329, Nelson Daily News. —94-105

WANTED — USED PROPANE tank, 100 lbs. Ph. 352-7555, evenings or Saturdays. —100-105

1939 CHEV. GRILL — PHONE 352-2439. —97-tfn

MACHINERY

PLASTIC PIPE
All Sizes and 4 Inch for Drains.
MAC'S WELDING & EQUIPMENT CO.
514 Railway St. Ph. 352-5301
—98-102

WIRE BRUSHES
★ Chipping Hammers
★ Soapstone Holders
★ Tip Cleaners
STEVENSON MACHINERY LTD.
510 Latimer St.
—100-100

NEW AND USED 3-PHASE motors. All sizes. — Coleman Electric. Ph. 352-3175, Nelson. —46-tfn

MACHINERY

DEUTZ MODEL F 2L-812 PORTable Diesel Power Plant 12 K.V.A. fully automatic, push button start. Used only 6 months. Like new. $2600.00. For further information contact J. W. E. Alexander, Lardeau, B.C. Phone Duncan Lake 721 or Nelson Farmers Supply, Nelson, B.C. Phone 352-5375. —58-h

INTERNATIONAL TD-14 CAT with hyd. dozer and winch, $2000. 20-KW diesel light plant, 3-phase, 220-110, $1850. Can be seen at Kline's Motors, Ymir Road, Phone 352-3917. —99-104

WELDING MACHINES FOR rent: Gas and electric driven, 200 AMP Lincolns by day, week or month. Phone 426-3405 or write Box 2165, Cranbrook. —89-100

VALLEY AUTOMOTIVE LTD. Massey-Ferguson, New Holland new and used farm equipment. Parts, sales and service. Phone 356-2254, Creston, B.C. —223-tfn

FOR SALE — STATIONARY compressor, 10-12, double action, 265 r.p.m. Phone 357-9641, P.O. Box 203, Salmo, B.C. —98-101

TRAILERS, MOBILE HOMES

UNITED TRAILER CO., LTD.
Blueberry Creek, B.C.
Distributors of new Classic mobile home. Built by Klassen Homes Ltd., Vulcan, Alberta, Canada. Compare quality to your X brand and compare finishing to X mobile homes and compare kitchen cupboards to X mobile homes.
Manager: TED TAGGART
Phone 365-7066
—94-h

BUSINESS & PROFESSIONAL DIRECTORY

A handy alphabetical guide to goods and services available in Nelson.

Automobile Dealers

BILLS' MOTOR-IN LTD. (Studebaker Sales) 213 Baker St. Phone 352-3231 —tfn

PARKVIEW MOTORS LTD. (Rambler — Volkswagen) 323 Nelson Ave. Phone 352-5355 —tfn

SHIELDS PONTIAC-BUICK Ltd. Complete Automobile Service 701 Baker St. Phone 352-5505 —10-tfn

Building Supplies

BEE BUILDING SUPPLY LTD. Everything in waterproof plywood. 301 Baker St. Phone 352-3135 —tfn

BURNS LUMBER CO. LTD. 602 Baker St Phone 352-6661 —tfn

COLUMBIA TRADING CO. 609 Ward St. Phone 352-5571 1 Block South of Woolworth's —tfn

K. & D. SASH & DOOR Custom Woodwork — Sash Box 62, Thrums, Phone 359-7349 —293-tfn

All types of glass, sashless windows, aluminum patio doors, large cash discounts OBAL GLASS. FREE ESTIMATES Ph. 364-1434, Trail. Ph. 365-6522, Castlegar —90-115

Contractors

Laszlo Huszak, General Masonry Stone Brick Cement Stucco Plastering 1323 Falls St. Phone 352-7692 —239-tfn

ART RAVESTEIN Renovations, Cement Work and General Carpentry Phone 352-7433 —tfn

Garages

Upper Fairview Motors Ltd. Cor. 7th at Davies Ph. 352-2525 Transistorized Ignition —tfn

Health Foods

HEALTH FOOD CENTRE Health Thru Nutrition 659 Baker Street —22-tfn

Photo Copying

POWELL ENGRAVING 460 Ward St. Nelson, B.C. Phone 352-7521 Contracts - Birth Certificates Legal Documents Important Papers tfn

Printing

NELSON DAILY NEWS Printers · Lithographers Color Printing Phone 352-3552 —111-tfn

Radio and TV Service

VIDEO ELECTRONICS 405 Hall St. — Phone 352-3355 —tfn

Refrigeration

Refrigeration Sales and Service CARLSON EQUIPMENT 803 Anderson St. Ph 352-5455 —186-tfn

Sporting Goods

Fred Whiteley's Sport Shop 488 Baker St. Phone 352-7741 —tfn

Topsoil

Larry's Topsoil, Sand and Gravel Ph 352-2355 Days 352-7576 eves —tfn

Vacuum Cleaners

ELECTROLUX Sales & Service 711 Innes St. Ph. 352-7341 -77 tfn

Welding & Iron Works

Johnny's Welding & Iron Works Riondel Ph. 225-3285 Collect. Ornamental Iron Work General Welding —50-tfn

VOLUME VALUE DAYS AT CITY AUTO USED CAR LOT

Phone 352-5346

1963 Pontiac Sedan
Standard V-8, radio, immaculate, Alaskin White.
$1775

1965 Ford Sedan
Automatic V-8, radio.

1963 Plymouth 2-Door
Standard V-8.

1960 Chevrolet Sedan
V-8 automatic, radio.

1957 Oldsmobile Sedan
V-8 automatic, power steering and brakes.

1962 Vanguard Sedan
Automatic, ideal 2nd car.
$795

Special
1965 Valiant Convertible
4 on the floor, bucket seats.
Special
1964 Pontiac Parisienne
Convertible. All power.

Value Value

1957 Dodge Royal
Automatic V-8.

1962 Chevrolet 2-Door
Standard V-8.

1961 Dodge Sedan
Standard Six.

1955 Dodge Sedan
Standard V-8, radio.

1964 Chrysler Sedan
All power.

1957 Ford 2-Door
Standard Six.

1965 Renault Sedan
4 speed transmission, bucket seats, low mileage.
$1395

1963 Valiant Sedan
Standard Six.

1962 Chrysler Sedan
All power.

1958 Ford 2-Door H.T.
V-8 automatic, power steering.

1960 Austin Sedan
4 speed transmission.

1962 Dodge Sedan
Standard Six.

1964 Pontiac Sedan
Standard six, radio, brown. Good clean car.
$1985

CITY AUTO SERVICE LTD.
Lot Manager **TOM STACEY**
Salesmen **GIL GILBERT, BUD MAWER**

ONLY ONE LEFT

TRIUMPH - HERALD
2-DOOR
At This BONUS OFFER $1799 Plus Tax

THIS WEEK'S SPECIALS
1958 DODGE
1955 FORD
1956 DODGE, 2-DOOR HARDTOP
1955 Austin 4-Door

North Shore Service
Just Across the Bridge in Nelson — Ph. 352-2929

PARKVIEW MOTORS LTD.

NEW CAMPER
VOLKSWAGEN CAMPER
Complete with curtains, water tank, and top stove, fridge, gas furnace and auxiliary tent for extra space. By day an eight-passenger station wagon.
ALL FOR $3595

BUY OF THE WEEK

1958 Zephyr 6 Cylinder Sedan	$395
1957 Ford Sedan: V-8, auto.	$595
1957 Monarch 4-Door Hrdtop	$895
1956 Pontiac: Auto.	$395
1963 Volkswagen Station Wagon: Radio	$1795
1959 Volkswagen: Stock No. 499A	$195
1964 Rambler Classic: Auto., 8000 miles	$2295
1956 Ford Sedan Delivery	$195
1957 Hillman Sedan: Radio	$395
1962 Volkswagen Bus	$895
1965 Ambassador: Auto., radio, power steering, power brakes,	$3295
1953 Pontiac	$295
1949 Chevrolet Sedan	$95

★

Note!!

Effective Monday, May 2, 1966 Our Service Department Only Will Be Closed Mondays. This Is To Enable Our Mechanics To Enjoy a 40-Hour Week.

Management,
PARKVIEW MOTORS

PARKVIEW MOTORS LTD.

VOLKSWAGEN RAMBLER DEALER
323 Nelson Ave. Ph. 352-5355
Car Lot 722 Baker St. Ph. 352-2713
And Many More to Choose From.
Financing Can Be Arranged
LOWEST RATES IN CANADA

BOATS AND ENGINES

1966 STARCRAFT BOATS AND Mercury Outboards now in stock at Kaslo Marine Service. Demonstrations anytime. Also lots of used equipment. Phone 353-2341, Box 458, Kaslo. —65-tfn

CHRYSLER OUTBOARD MOtors and boats available at the Motorcycle Centre, 902 Front St., Nelson, Phone 352-2454. —81-tfn

14 FT. FIBREGLASS BOAT, 40 h.p. Mercury motor, electric starter, trailer. Ph. 352-6832. —95-100

FOR SALE — 18' CABIN cruiser, A-1 condition. Phone 352-2880. —88-tfn

NEW AND USED OUTBOARD motors at Coleman Electric. Ph. 352-3175. —23-tfn

BUSINESS OPPORTUNITIES

SERVICE STATION AND GARage for sale. Ideal location. Doing a very good business. Gallonage 1965 was almost 150,000 gallons. Owner has other interests. Apply Box 322, Nelson Daily News. —89-100

FOR SALE SERVICE STATION, store with living quarters, 6 cabins, government inspected. For information contact Mrs. B. Schmidt, R.R. No. 2, Nelson or Phone 352-3677. —79-104

RAYMOND DEE, PAINTING and house repairs; also wallpapering. Ph. 352-6735 after 5. —80-105

LIVESTOCK, POULTRY AND FARM SUPPLIES

ARTIFICIAL BREEDING dairy and beef cattle. Phone 352-6874. J. DeJong, Nelson. —99-tfn

NOW TAKING ORDERS FOR day-old chicks; ready-to-lay pullets. Phone 352-3808. —56-tfn

LAYING HENS, 80c. GLENdale Farm. Ph. 357-9734, Salmo. —95-tfn

COW FOR SALE, JUST FRESHened a week ago. Good milker. Phone 352-3764. —97-102

LAYING HENS FOR SALE $1.00 each. Ph. 352-5097. —95-120

HI AND LOIS

Nelson Daily News

Circulation Dept., Ph. 352-3552
By carrier per week, 40 cents in advance.

Subscription rates:
By mail in Canada
Outside Nelson

One month	$ 2.00
Three months	5.00
Six months	10.00
One year	18.00

By mail to United Kingdom or the Commonwealth

One month	$ 2.00
Three months	6.00
Six months	11.00
One year	20.00

By Mail to U.S.A. or Foreign Countries

One month	$ 2.50
Three months	7.00
Six months	13.00
One year	24.00

Where extra postage is required above rates plus postage

TOURISTS WARNED

COLOGNE (Reuters) — The West German Interior Ministry said Thursday Russia is planning to "bug" the cars of all Western tourists in the Soviet Union. The newsletter by the interior ministry said the Soviet secret service is developing a tiny radio transmitter which would indicate the position of each Western tourist's car. It warns that all Soviet citizens taking care of Western tourists have close connections with the secret service.

U.S. Government Computer On Sale to Canadians

VANCOUVER (CP)—A Los Angeles firm has set up an office here in an attempt to convince the small businessman to use a giant computer that can compute 200,000 additions a second.

The computer is the Univac 1107, owned by the United States government and set up at the Atomic Research Centre in Richland, Wash.

Computer Services Corp. has the contract to operate the 1107 for the Hanford project, a 600-square-mile atomic energy centre and site of the world's largest nuclear power reactor.

Under terms of the contract, and because there is insufficient U.S. government work to operate the giant computer at full capacity, the Los Angeles company is committed to making the computer available to private industry.

Offices have been opened here and in Seattle in an attempt to convince the smaller business firm to use the computer.

NO LEASING

The customer does not purchase or lease equipment and there is no monthly minimum charge. A businessman pays only for the time used by the computer plus card and other charges. It works out to about $500 an hour.

"It's surprising how many problems can be handled by the computer in around five minutes for a cost of about $45 or $50," Monte Hickenlooper, marketing manager of the firm, said in an interview Wednesday.

By paying the fee the businessman can draw on the skills of about 100 programmers and analysts running the Richland computer. Many of them are specialists in forest products, mining, manufacturing and other fields.

The branch offices in Vancouver and Seattle use a simple system. Information is fed on punch cards into a smaller computer in the branch office. It is transmitted to the big computer in Richland and usually within a few minutes the answer is tapped out on a printer in the branch office at a speed of 600 lines a minute and 132 units to a line.

Mr. Hickenlooper says his firm is aiming at two markets.

"There is the sophisticated computer customer who has data processing facilities but who is not getting access to a $3,700,000 machine with fast turn - around time.

"Then there is the businessman who knows nothing except that using a computer for operations research or inventory control or payrolls is a good technique and who wants a program."

Net Earnings

Texaco Canada Ltd., three months ended March 31: 1966, $4,025,000, $1.23 a share; 1965, $3,576,000, $1.09.

Granby Mining Co. Ltd., three months ended March 31: 1966, $297,000, 63 cents a share; 1965, $147,871, 32 cents.

Stanrock Uranium Mines Ltd., three months ended March 31: 1966, $69,923; 1965, $8,087.

Marine Industries Ltd., year ended Dec. 31: 1965, $1,801,298, $1.80 a share; 1964, $1,042,391, $1.04.

Hudson's Bay Oil and Gas Co. Ltd., three months ended March 31: 1966, $2,814,000, 15 cents a share; 1965, $3,275,000, 18 cents.

CONCEDES BANK CLAIM

TORONTO (CP) — Philip T. Kelly, a former Ontario mines minister, was assessed $22,901 by the Ontario Supreme Court on a suit launched by the Canadian Imperial Bank of Commerce. Evidence was that Kelly, while president of Muskoka Lake Craft Ltd., pledged 5,460 shares of Northern Ontario Natural Gas stock and his company's assets, to obtain bank loans. The bank sold the securities at the market price and sued for $22,463 they claimed was still due them. The court Wednesday dismissed Kelly's counter-claim for $134,000 damages.

Exploration Rights Bring $10 Million

EDMONTON (CP) — Sale of oil and gas exploration rights in the Rainbow Lake and Nipisi oil fields in northwestern Alberta brought the provincial government $10,375,795 Tuesday.

Five companies paid $5,467,395 for petroleum and natural gas leases on 4,800 acres in the Nipisi field 180 miles northwest of Edmonton.

Another five companies paid $4,908,400 for exploration rights on 640 acres in the Rainbow Field, about three miles southeast of the original discovery well.

Tuesday's sale of oil rights on Crown land in northwestern and central Alberta, including the Rainbow and Nipisi fields, brought the government $15,738,749, boosting this year's total to $43,696,438.

Tuesday Union Texas of Canada Ltd. paid $2,865,680 for rights on 1,440 acres in the Nipisi field on the northeast edge of Lake Utikuma.

Canadian Amco Ltd. and Midwest Oil Corp. paid $2,688,160 for 320 acres in the remote Rainbow field near the British Columbia border.

Banff Oil Ltd., Socony Mobil Oil of Canada Ltd. and Aquitaine Co. of Canada Ltd. paid $2,240,240 for another 320-acre parcel in the Rainbow area.

The provincial government declared Rainbow an oil field Jan. 31. The 33-square mile muskeg and bush region is reported by J. C. Rudolph, president of Banff Oil, to have the thickest oil pay zone "ever encountered in Alberta."

EX-SPORTS WRITER DIES

BOSTON (AP)—Nathan Levenson, 61, retired sports writer for the Boston Globe, died Wednesday after a long illness. He joined the Globe in 1920 and was active until an automobile accident incapacitated him in 1955.

WASHINGTON (AP) — The White House announced Thursday that President Johnson has accepted with "regret" the resignation of Thomas C. Mann as undersecretary of state for economic affairs. Mann's resignation, after 24 years of service with the federal government, will become effective June 1. No successor has been selected. Mann, a specialist in Latin American affairs, intends to enter private business.

★★★★★★★ PRESENTING THE ★★★★★★★

NEW AUSTIN 1800

☐ Sideways engine saves space, leaves room for 6 passengers, 17 cu. ft. trunk!
☐ Exclusive *Hydrolastic* suspension—no springs or shock absorbers!
☐ New 1798 c.c. engine with sure-footed front-wheel drive!
☐ Power-assisted brakes; disc brakes on front wheels!
☐ Five-bearing crankshaft for longer engine life!

See "The Car of the Year" at

DOWTOWN TEXACO SERVICE
AUSTIN SALES and SERVICE
206 Baker St. Nelson, B.C. Phone 352-2724

MEL BUERGE'S USED CAR LOT

Front and Hall St. Opposite Kelly Douglas Bldg.

352-7202 PHONE 352-7511

1966 Galaxie 500
V-8 automatic transmission, power steering and brakes, radio.
$4295

1965 Galaxie 500
V-8 automatic transmission, 4 Dr Sedan, radio.
$3195

1965 Renault 4-Door Sedan
Radio.
$1695

1965 Fairlane 2-Door
6 cyl., 2-tone paint.
$2495

1965 Galaxie 500
V-8 standard shift radio, white walls.
$2995

1961 Rambler 4-Door Wagon
Automatic Transmission, Radio.
$1495

1964 Fairlane 500 2-Door H.T.
V-8 automatic transmission, power steering.
$2495

1965 Custom 500 Sedan
V-8 automatic transmission, radio
$2795

1964 Plymouth 4-Door Sedan
V-8 automatic transmission, radio.
$2495

1965 Anglia 4-Door Sedan
White wall. Only 3600 miles.
$1750

Scamper

NOW IN STOCK

2–13 Ft. Trailers	$1535
1–16 Ft. Trailer	$1795
1–16 Ft. Self Contain	$2295
1–8½ Ft. Camper	$1795

FORD

MEL BUERGE MOTORS LTD.
Nelson, B.C.

Phone 352-7511 Car Lot
Phone 352-7202 608 Vernon St.

DATSUN TRADES

1960 Chevrolet 4-Dr. Sedan
1959 Chevrolet 2-Dr. Sedan
1952 Chevrolet 4-Dr. Sedan
1955 Willys Jeep

BILLS' MOTOR-IN LTD.
DATSUN SALES and SERVICE
Nelson, B.C.

USED CARS

1963 Austin 850 Station Wagon
1962 Austin 850
1962 Renault Gordini
1957 Austin A55
1957 Chevrolet
1957 Austin A55

DOWNTOWN TEXACO SERVICE
AUSTIN SALES and SERVICE
206 Baker St.
Phone 352-2724
Nelson, B.C.

Shields PONTIAC-BUICK LTD. GOODWILL USED CARS & TRUCKS

USED CAR LOT — MILE 2 YMIR ROAD

★ 1965 Buick $3800
★ 1958 Consul $345
★ 1961 Corvair Station Wagon $1295
★ 1957 Dodge 4-Dr. Sedan $595
★ 1957 Dodge 4-Dr. Sedan $595
★ 1958 Dodge Crusader $800
★ 1962 Dodge 4-Dr. $1550
★ 1964 Dodge All power equip. $2195
★ 1958 Edsel All power Equipped $875
★ 1956 Oldsmobile 2-Dr. $300
★ 1961 Oldsmobile 4-Dr. $1695
★ 1959 Pontiac 4-Dr. $995
★ 1965 Pontiac Laurentian All power $3150
★ 1964 Renault $1220
★ 1958 Vauxhall 4-Dr. $175
★ 1963 Vanguard Station Wagon $1540
★ 1956 Volkswagen $295
★ 1964 Volkswagen Micro Bus $2095
★ 1956 Willys Jeep $825
★ 1958 Chevrolet 2-Dr. $695
★ 1959 Chevrolet Belaire 4-Dr. $995
★ 1959 Chevrolet Belaire 4-Dr. $995
★ 1960 Chevrolet Belaire 4-Dr. $1245
★ 1960 Chevrolet Impala 4-Dr. Green $1195
★ 1960 Chevrolet Impala 4-Door $1195
★ 1962 Chevrolet Biscayne 4-Dr. $1650
★ 1956 Ford Sedan Dly. $450
★ 1956 Ford 2-Dr. $295
★ 1957 Metear Stn. Wgn. $825
★ 1959 Ford 2-Dr. $975
★ 1959 Ford Stn. Wgn. $925
★ 1959 Meteor Montcalm $1050
★ 1961 Ford Station Wgn. 9 Passenger $1395
★ 1962 Ford Galaxie 4-Dr. $1595
★ 1962 Ford Galaxie 2-Door $1495
★ 1962 Mercury 2-Door $1695

• BUY GM • FINANCE GM • INSURE GM
ONLY AT

Shields PONTIAC-BUICK LTD. GOODWILL USED CARS & TRUCKS

701 BAKER ST. NELSON, B. C. PHONE 352-5505
Genuine GM Parts — Phone 352-3311

MOTHER'S DAY CARDS
By COUTTS
Are Beautifully Styled With Verses To Match.

You will find the card you need and a suitable accompanying gift in a fine selection of Perfumes, Colognes, Soaps, Sachets, Talcs or Fresh Boxed Chocolates.

Just Come in and See for Yourself

MANN DRUGS LTD.

FINANCIAL PAGE

Winnipeg Grain

WINNIPEG (CP) — Grain quotes (basis Lakehead):

	High	Low	Close
Oats:			
May	88¾	88⅝	88⅝
Jly	89	88¾	88¾
Oct	87¼	87	87⅛
Dec			85¾
Barley:			
May	130⅜	130⅞	130¼
Jly	130⅛	129⅝	130
Oct	127⅝	127⅜	127⅝
Dec			126⅛
Flax:			
May	295¼	294	294
Jly	299½	298¼	298¼
Oct	304¼	303¼	303¼
Dec	302⅝	301⅛	301
Rye:			
May	125⅜	124½	124⅝
Jly	128⅜	127½	127½
Oct	132⅛	131¼	131⅜
Dec	132½	131⅝	131¾
Rapeseed:			
May	274	272¼	273¼
Jly	274⅞	273⅛	274¼
Nov	266¾	265½	266½

FLY EAST BY NORTH

Aircraft flying to Europe start out heading north, to fly the shortest or "great circle" route.

MARKET TRENDS

TORONTO (CP) — Prices were slashed on the Toronto Stock Exchange Thursday as investors took their cue from New York where the market suffered one of its heaviest losses of the year.

The industrial index, which measures investor confidence in the market, fell .97 to 168.59 in its heaviest decline in more than three weeks.

Canadian General Electric led the retreat, falling 1¾ to 50¼. A number of issues dropped 1, including, Aluminium at 43⅞, Algoma Steel at 62, Dominion Textile at 36 and Peel-Elder at 22½.

Western oils slid for the third consecutive session with Canadian Superior and Home Oil A each off ⅜ to 21½ and 18, and Hudson's Bay ¼ to 20¼. Scurry Rainbow bucked the trend to post a ⅝ gain at 31⅛.

Base metals failed to maintain Wednesday's advance and many issues dropped sharply in profit taking. Cominco and Hudson Bay were down 1 each to 41½ and 85, and Denison ¾ to 48¾. Rio Algom moved up ½ to 23⅞.

Kerr-Addison gained ½ to 12¼ and Dome Mines ¼ to 39¼ to pace the gold group higher.

Asamera climbed 25 cents to 3.75 among speculatives. New Hosco rose 16 cents to 2.85 while Mill City was off 10 cents to 2.01.

On index, base metals fell .48 to 95.53, western oils 1.58 to 110.81 and the TSE 92 to 159.99. Golds were up 1.74 to 167.44. Volume was 3,478,000 shares compared with 4,005,000 Wednesday.

MONTREAL (CP) — Industrials and banks led the Montreal and Canadian stock exchanges into a general decline Thursday.

All sections fell in moderate trading with declines outnumbering advances 128 - 63. The composite average fell 1.03 to 159.11.

Industrial volume was a light 179,400 and mines and oils 994,100. This compares with 129,000 and 1,347,000 Wednesday.

Banks were the only issues with moderate losses, dropping only 0.03 to 122.07. Toronto-Dominion fell ⅝ to 61⅝ and Imperial Commerce ½ to 65½. Royal and Provinciale each added ½ to 75 and 46½ respectively.

Papers showed the greatest losses, declining 1.83 to 119.22. MacMillan Bloedel fell ¾ to 26½ and Price Brothers ¼ to 15¼ on a turnover of 6,455 shares.

Industrials fell 1.24 to 167.58. Moore Corp. declined one point to 84 and Dominion Textile ¾ to 36.

UTILITIES OFF

Utilities were off 0.72 at 145.29. Trans Canada Pipe Line fell ½ to 33½ and CPR ⅜ to 58⅜. Quebec Natural Gas was off ¼ at 13½.

In the base metals section Hollinger dropped one point to 23½ and Cominco 1⅛ to 41⅜. Among primary issues Algoma fell ¾ to 62½ and Dominion Steel ½ to 12.

In the food and beverage section Westons declined ¾ to 20¼ and Distillers Seagrams ⅝ to 35⅜.

Among machinery issues Canadian Aviation Electronics dropped ⅜ to 9⅝.

Senior oils were lower with BA dropping ⅝ to 32½ and Imperial Oil ⅜ to 54½.

In the trade and fiance section Simpsons fell ¼ to 28¼ and Famous Players ⅛ to 27½.

Speculative mines and oils were off. Northern Explorations dropped 10 cents to $1.15 and K. Desmond four cents to 73 cents.

NEW YORK (AP)—The stock market took a severe jolt Thursday amid unsettling news about corporations but the list cut its losses late in the day.

Trading was the most active of the week, volume totalling 8,330,000 shares compared with 7,970,000 Wednesday.

The Dow Jones industrial average was down as much as 12.47 at mid-session but ended with a decline of 7.13 at 937.41—still a thumping loss.

The decline was blamed on news of an anti-trust suit aginst General Motors, charging that it tried to ban the sale of Chevrolets through discount houses in the Los Angeles area; on a fraud charge against Georgia-Pacific; and on the continued effect of credit restrictions on small-time speculators and daylight traders.

The weakness was also ascribed to the penetration of the strategic 940 "support level" by the Dow Jones industrial average.

HITS LOWEST POINT

General Motors sank to a yearly low of 88½ before it recovered to close at 89⅝, a net loss of ⅝.

The Associated Press average of 60 stocks fell 3.3 to 344.4.

Standard and Poor's 500-stock index lost .63 at 91.13.

Among Canadian issues traded, Aluminium Ltd. fell 1⅛, Canadian Pacific ⅝ and Distillers Seagrams ⅜. Dome Mines rose ½ and Granby Mining ¼.

What stocks did:

	Thur	Wed
Advances	315	396
Declines	896	781
Unchanged	225	229
Total issues	1,436	1,406

Dividends

By THE CANADIAN PRESS

Union Carbide Can. Ltd., 15 cents, June 1, record May 10.

Pato Con. Gold Dredging Ltd., 10 cents, May 27, record May 9.

L. McBrine Co. Ltd., preferred, 50 cents, July 1, record June 10.

Tone - Craft Paints Ltd., 5 cents, May 16, record May 2.

Dalex Co. Ltd., preferred, $1.75, June 30, record June 15.

Bowes Co. Ltd., 20 cents, May 26, record May 11.

Greb Industries Ltd., 11¼ cents, June 15, record May 31.

Bridge and Tank Co. of Can. Ltd., $2.90 preferred, 72½ cents; 72½ cents in arrears, June 1, record May 3.

Standard Brands Inc. 65 cents U.S., June 15, record May 16.

HONDA
TRIUMPH — B.S.A.
SALES and SERVICE
HOMELITE
SALES & SERVICE
432 Stanley St. Ph. 352-5225
See Our Large Stock

Stock Quotations

The Daily News does not hold itself responsible in the event of an error in the following list
Closing prices supplied by Doherty, Roadhouse & McCuaig Bros., Trail, B.C.

TORONTO STOCKS

INDUSTRIALS		
Abitibi	11.50	11.75
Algoma Steel	61.75	62.50
Alta. Gas Trunk	33.00	33.50
Aluminum	43.87	44.00
Argus	19.25	19.50
Argus C Pfd	11.00	11.25
Bk. of Montreal	60.25	60.50
Bank of N.S.	69.75	70.25
Bell Telephone	54.75	54.87
B.A. Oil	32.50	32.75
B.C. Forest	19.50	19.75
B. C. Packers A	.18¼	.18¾
B.C. Telephone	72.00	73.00
Burns & Co.	16.50	17.00
Calgary Power	27.75	28.00
Can. & D. S.	23.75	24.37
Can. Cement	41.50	42.00
Can. Breweries	7.12	7.25
Can. Industries	18.87	19.12
Can. Imp. Bank	65.75	65.75
Can. Pac. Rly.	58.50	58.87
Chemcell	14.00	14.12
Col. Cellulose	7.62	7.75
Cons. Min & S.	41.50	42.00
Cons. Paper	38.50	38.87
Cons. Gas	15.75	15.87
Crest. Timber	5.50	5.75
Dist. Seagrams	35.25	35.50
Dom. Bridge	24.00	24.25
Dom. Foundries	25.50	25.75
Dom. Stores	23.00	23.25
Dom. Tar & Ch	18.87	19.00
Dom. Textiles	36.00	36.50
Eddy Match Co.	36.50	37.00
Eddy Paper	14.87	15.50
Falconbridge	99.00	100.25
Fanny Farmer	50.50	52.00
Ford Motor Co.	52.00	53.00
Ford of Can.	133.00	134.00
Gen. Steel Wares	10.00	10.12
Goodyear	175.00	177.00
Greyhound Lines	16.50	16.75
Gt. Lakes Power	28.75	29.50
Home Oil A	17.87	18.12
Home Oil B	18.25	18.50
Hudson Bay Co	15.50	15.62
Husky Oil	12.12	12.37
Industrial	21.75	22.00
Imperial Oil	54.37	54.75
Imp. Tobacco	14.62	14.87
Ind. Minerals	.08½	.09¼
Inl. Nat. Gas pfd	.17¼	.18
Inland Nat. Gas	9.25	9.50
Intl. Utilities	31.50	31.75
Int. Nickel	105.00	105.50
Interprov. Pipe	81.37	82.00
Interprov. Steel	6.75	6.87
Laurentide	8 .00	8.12
Loblaw B	10.50	10.75
Massey Ferg.	32.62	32.87
MacM Powell R	26.62	26.87
Management	——	7.00
Molson Brew A	32.12	32.25
Mont. Loco	15.75	16.50
Moore Corp.	83.75	84.00
Noranda	52.50	52.75
Ogilvie Flour	14.75	14.87
Pacific Pete	13.37	13.50
Power Corp.	12.62	12.75
Que. Nat. Gas	13.50	13.75
Royal Bank	74.62	75.00
Rothmans	27.50	28.00
Salada Foods	9.25	9.62
Shell Oil	22.37	22.62
Simpsons	28.50	28.75
Southam	38.25	38.50
Steel of Can.	24.00	24.12
Traders Fin. A	11.62	11.87
Texaco	60.62	61.00
Trans Mtn. Pipe	17.00	17.12
Trans Can. Pipe	33.75	34.00
Union Carbide	24.75	25.00
Union Gas of C.	31.50	32.25
Walker-Good.	32.62	32.75
Westcoast Tr.	27.75	28.00
Weston Geo. A	20.00	20.50
Woodwards A	25.75	26.00
Zenith Elect.	2.05	2.10
MINES AND OILS		
Advocate	4.00	4.15
Aetna Inv.	1.20	1.25
Agnico	1.42	1.50
Atlantic Coast	1.58	1.62
Aunor	3.00	3.15
Barnat	.62	.65
Bethlehem Cop.	6.00	6.10
Banff Oil	17.00	17.25
Bralorne	3.60	3.65
Brunswick	13.37	13.50
Cadamet	.08½	.09
Campbell Chib	10.50	10.75
Campbell R. L.	.21¼	.22
Can. Delhi	2.68	2.75
Cariboo Gold	.46	.54
Cassiar Asb.	15.37	15.50
Central Del Rio	11.62	11.87
Central Patricia	1.75	1.80
Charter Oil	4.00	4.10
Chimo	1.30	1.34
Coch. Will	4.25	4.35
Cons. Halliwell	1.25	1.30
Cons. Mogul	3.45	3.60
Cons. Rambler	2.53	2.59
Conwest	7.20	7.30
Copperman	.15	.15½
Copper Corp.	.90	.92
Cowichan Cop.	.89	.90
Craigmont	14.12	14.25
Denison	49.00	49.25
Dickenson	4.50	4.65
East Malartic	1.55	1.70
East Sullivan	8.85	9.10
First Maritimes	4.45	4.50
Fargo	3.55	3.60
Frobex	1.05	1.09
Gt. Plains Dev.	12.50	13.00
Giant Mascot	1.05	1.20
Gaint Yel.	11.25	11.50
Granduc	3.75	3.90
Gunnar Mines	1.92	1.94
Hastings	2.45	2.48
Highland Bell	7.40	7.55
Hollinger	23.37	23.50
Hudson Bay Mg	85.00	85.50
Hydra Ex	.21½	.22½
Iron Bay	2.43	2.45
Iso	1.65	1.74
Kerr Addison	12.12	12.25
Key. Anacon	2.55	2.70
Labrador	31.50	32.00
Lake Dufault	11.62	12.00
Leitch	4.95	5.00
Little Long Lac	1.82	1.90
Lorado	1.13	1.14
Madsen	1.75	1.80
Malartic	.81	.87
Mattagami Lake	15.50	15.62
Midcon	.67	.70
McIntyre	.91	.94¾
McKenzie	.09	.09½
McWaters	.53	.55
North Cal.	.39	.40
National Pete	2.65	2.75
New Conex	7.25	7.45
New Con. Wts.	3.35	3.40
New Hosco	2.83	2.87
New Jason	.06	.07
New Que. R.	5.65	5.70
Norlex	.18	.19
Normetal	4.65	4.75
North Can. Oil	4.50	4.55
Northgate	6.90	7.00
Opemiska	10.50	10.75
Orchan	4.00	4.05
Permo Gas	.29	.29½
Petrol O & G	.68	.69
Pickle Crow	.22	.23
PCE Explorations	.25½	.26
Pine Point	62.00	62.50
Place Gas	2.57	2.60
Placer	25.75	25.87
Preston	13.62	13.75
Provo	2.40	2.42
Quebec Lithium	3.50	4.00
Que. Manitou	.32	.33
Quemont	10.62	10.87
Radiore	.80	.81
Rayrock	1.47	1.49
Reeves Mac	2.55	2.60
Rio Algom	23.87	24.00
Roman Corp.	10.37	10.62
San Antonio	.09½	.10
Sarimco	.21	.23½
Sherritt Gordon	5.65	5.75
Silver Standard	1.25	1.30
Siscoe	2.41	2.45
Steep Rock	6.30	6.45
Sullivan Con.	6.10	6.20
Teck Corp.	5.65	5.75
Torbrit	.94	1.00
Triad Oil	2.32	2.35
Tribag	1.32	1.35
Union Oil	29.25	29.37
United Buff. A.	.56	.57
United Keno	4.35	4.50
Upper Canada	1.52	1.56
West Beaver L.	.15½	.17
Western Mines	5.35	5.50
Wright Harg.	1.52	1.60
Wilroy	1.71	1.73
Zulapa	.25½	.26

News of the Day

COPY DEADLINE — PLEASE NOTE
Copy for this column accepted until 3 p.m. for insertion in next day's publication.
RATES: 30c line, 40c line bold face type; larger type rates on request. Minimum two lines.

Rotary Luncheon Friday, 12:15 p.m., Hume Silver Room. —32-h

Senior Citizens, 7 p.m. Color sides to be shown. —100-100

BINGO
Elks' Hall, Sat., April 30, 8 p.m. —17-h

T. Schmidt Plumbing & Heating, R.R. No. 1, Phone 352-5828. —81-tfn

L.D.S. Bazaar and Bake Sale, April 30, 10 a.m., Simpson-Sears. —96-h

BINGO
EAGLE HALL, TONIGHT —32-h

Kaslo Taxi will cease to operate after 12:00 midnight, April 30th, 1966. —96-101

Onion set, multipliers, and Spanish onion plants.
NELSON FLOWERS LTD. —95-h

PRESTO LOGS
CHOQUETTE FUEL
FOOT OF BAKER ST. —297-tfn

Good selection of better bedspreads for wedding gifts.
STERLING FURNISHERS —100-101

GIRL GUIDE COOKIE WEEK, APRIL 29 TO MAY 7. BLITZ TODAY AFTER SCHOOL. —100-100

TENNIS CLUB MEETING
Golf Club House, Sunday, May 1st. New Players Welcome. —100-101

NELSON DRIVING SCHOOL
Drive with confidence.
Dual controls. Phone 352-5252. —49-h

St. Joseph's School Auxiliary is sponsoring a Giant Bake Sale, Sat., June 18 at Simpsons-Sears, 10 a.m. —100-100

For the control of broad-leaf weeds in your lawn, get a Loudex Wonder Bar. Sure death to dandelions, etc.
HIPPERSON HARDWARE

B. C. No. 1 ROSE BUSHES. FRIDAY NIGHT SPECIAL. 2 FOR $1.99.
NELSON FLOWERS LTD.
533 Baker —100-100

LEADERSHIP DEVELOPMENT PROGRAM
Teaching gymnastics Sat., April 30th, 10 a.m. - 12 noon, L. V. Rogers gymnasium. —100-100

Order of Eastern Star
Spring Tea and Bazaar, IOOF Hall, April 30th, 2:30-4:30 p.m. —98-100

Potting soil, fertilizers, tree sprays, seeds, and all garden needs.
NELSON FLOWERS LTD.
533 Baker Street. —95-h

V.O.W. RUMMAGE SALE
Saturday, April 30, 10 a.m. to 3. Kootenay Plumbing Building. Wash basin and taps for sale.
INVITATION —98-h

Mothers Day Flowers . . . Across the street or across the World.
NELSON FLOWERS LTD.
533 Baker St. —96-h

RETIREMENT PARTY FOR LUCIEN AND ALICE PRATTE
Sat. night, May 14th, 8:30 p.m. at **CRAWFORD BAY HALL.** — Anyone interested please contact Crawford Bay Shopping Centre before May 7th. —95-100

HUME CABARET
Silver Room, Hume Hotel
FRIDAY, 9:30 P.M. TO 2 A.M.
SATURDAY, 9 TO MIDNIGHT
Featuring
Danny Harrison and the Hawks
Admission $1.50 —99-101

Honor your loved ones with a Smorgasborg Dinner at the Tillicum Inn, Balfour on Mother's Day, May 8, 4 p.m. - 8 p.m. Adults, $2.50, Children, $1.50. Please call early for reservations. Phone 229-4913. —100-h

Salvation Army Rummage Sale Saturday, April 30—9:30 to 12:30. —99-100

VANCOUVER SYMPHONY CHAMBER PLAYERS
B.C. CENTENNIAL TOUR
Concert Appearance
L. V. Rogers High School
Thursday, May 5th, 8 p.m.
Tickets $1.00. —98-h

JUBILEE
Negro Spirituals and Poetry by St. Paul's-Trinity Choir. — Reading by Robert Green.

Salmo United Church, Sunday, May 1, 7 p.m. —100-101

Guaranteed repair service on refrigeration, automatic washers, ranges, television, and small gas engines. **TAKS STORES LTD.**, 383 Canyon St., **CRESTON** and 32 9th Ave. S. **CRANBROOK. TAKS,"** "The Store That Service Built." —59-h

HUME CABARET
Silver Room, Hume Hotel
SATURDAY,
9 P.M. TO MIDNIGHT
Featuring
DANNY HARRISON AND THE HAWKS
Admission $1.50 —99-101

LEADERSHIP DEVELOPMENT PROGRAM
Combining music and drama for children, Civic Centre Curling Lounge, Monday, May 2, 7 - 9 p.m.

Constructing playground musical instruments, Monday, May 2nd, 8 - 9 p.m., Civic Centre Curling Lounge.

Swim program instruction, Monday, May 2, Civic Centre, Green Room, 7:30 - 9:30 p.m. —100-H

IN MEMORIAM
In loving memory of a dear husband and father, Wasyl W. Moojelsky, who passed away on April 29, 11964. "Gone but not forgotten." Ever remembered by his wife Fanny and his daughter Elizabeth Berekoff and family. —100-100

FUNERAL NOTICE
POSTNIKOFF — Combined funeral services for two brothers, Peter J. and Larry J. Postnikoff who passed away at their own family residences on Thursday. April 28th, will be held Sat., April 30th. Procession to leave Taghum Hall at 2:00 p.m. for Brilliant Cemetery. Thompson Funeral Service.

FUNERAL NOTICE
SCALLY — Requiem Mass for Mrs. Caterina Scally of 402 Observatory Street will be celebrated at The Cathedral of Mary Immaculate, Saturday at 9:30 a.m. The Rt. Rev. J. F. Monaghan, V.F., will be the celebrant and interment will take place in Nelson Memorial Park. Rosary will be recited at the Thompson Funeral Home, Friday at 8 p.m. In lieu of flowers, friends, wishing to do so, may make memorial donations to the Dr. Endicott Home for the Handicapped, Creston, B.C.

London Fog
Weather of Distinction
This famous raincoat now available in Canada.
65% Terylene Polyester Fibre and 35% Cotton.
MACHINE WASHABLE
$37.50
at
EMORY'S LTD.
THE MAN'S STORE

Vancouver Stocks

INDUSTRIALS		
Growers A	3.40	——
Growers B	3.50	3.60
Okan. Helicopters	3.45	3.50
Sun Pub. A	25.75	——
Sun Pub. B	25.50	——
Int. Brew. B	——	10.00
MINES AND OILS		
Ace Mining	.65	.66
Arctic Mining	1.85	1.90
Arlington Silver	.69	.70
Bata Resources	.34	.35
Bethex	.76	.77
Brenda	7.50	7.70
Canam Cop.	.15	.16
Coast Copper	9.87	10.00
Cons. Standard	.23	.25
Continental Potash	.27	.28
Copper Soo	.35	.36
Crown Silver	.13½	.14
Croyden	1.50	1.60
Dolly Varden	.49½	.50
Dundee	.26	.27
Dynasty	14.62	14.75
Earlcrest	.23	.24
Endako	12.75	13.00
Galaxy	.39	.40
Granisle	5.25	——
Jericho	——	.27
Jersey Cons.	.44	.45
London Pride	.14	.15
Lornex	6.30	6.40
Lytton Minerals	.46	.48
Madrona	1.35	1.38
Magnum	.56	.57
McKinney	.15	.17
Mt. Washington	.35	.38
New Cronin	.34	.35
New Imperial	1.45	1.50
Patricia Silver	.33	.34
Peace River Pete	.35	.37
Pyramid	10.00	10.12
Quatsino	.24	.25
Silver Ridge	.23	.24
Slocan Ottawa	.56	.58
Skeena Silver	.61	.64
Trojan	.73	.75
Torwest	.67	.69
Van. Metals	.23	.24
Western Expl.	.13	.14
Utica Mines	1.46	1.48
FUNDS		
All. Can. Com.	7.66	8.40
All. Can. Div.	9.89	10.84
Amer. Growth	6.21	6.79
Can. Inv. Fund	4.08	4.48
Collect. Mutual	6.45	7.01
Common. Int.	10.69	11.72
Div. Inc. B	6.13	6.74
Group Income	4.35	4.75
Grow. Equity	5.61	6.13
Inv. Int. Mutual	6.30	6.84
Inv. Mutual	5.13	5.58
Leverage	10.64	11.66
Mutual Accum.	5.34	5.84
Mutual Bond	8.36	8.76
Mutual Inc.	6.51	6.12
Provident	6.27	6.82
Trans Can C	8.48	9.24
United Acc.	9.78	10.69

Have the Job Done Right!
VIC GRAVES LIMITED
MASTER PLUMBER
Phone 352-3315

CARIOCA
10 - COLORED PENS
Automatic Ball Point For School or Office.
95¢
Your Rexall Pharmacy
CITY DRUG
Phone 352-3611 Box 460

THE CORPORATION OF THE CITY OF NELSON

Has a Vacancy in its Water Works Department for the position of Waterman II.

DUTIES ENTAIL: Installation of service lines, making minor repairs, collecting and recording of field data and preparation of record drawings.

QUALIFICATIONS: Some pipefitting experience preferably ability to supervise small crew with municipal water works. Ability to read blue prints. Ability or aptitude to record field information and prepare record drawings.

WAGES: $2.37 per hour and conditions as per union agreement.

Applications stating experience, education, references and age will be received before 5 p.m., May 5, 1966 by the City Engineer, City Hall, 502 Vernon Street, Nelson, B.C.

S. C. deGROOT
Acting City Engineer.

April 27, 1966.

REUBEN BUERGE
MOTORS
323 VERNON ST. 352-3121

LIQUIDATION SALE

WE ARE OVERSTOCKED WITH TRADES ON OUR NEW CHERVOLETS - OLDSMOBILES - CADILLACS

Out They Go — At Wholesale!

1953 Plymouth Sedan: Priced at $25
1953 Pontiac Sedan Priced at $90
1954 Zephyr Sedan: Priced at $100
1955 Pontiac Sedan: Priced at $200
1956 Austin Sedan: Priced at $100
1956 Zephyr Sedan: Priced at $150
1957 Oldsmobile Hardtop: Priced at $600
1959 Pontiac Station Wagon: $1250
1959 Chevrolet Sedan: Priced at $875
1960 Corvair Sedan: Priced at $1200
1960 Buick Hardtop: Priced at $1250
1961 Morris Station Wagon: Priced at $500
1961 Triumph Coupe: Priced at $550
1961 Zephyr Convertible: Priced at $900
1964 Chevrolet Sedan: Priced at $1775
1964 Rambler 660 Sedan: Automatic, radio. etc. $1975
1964 Impala Hardtop: V-8, automatic, power brakes, power steering. radio. Only 20,000 miles. Priced at $2950
1964 Cadillac Sedan Deville: The ultimate in luxury and prestige. Exceptionally low mileage and sensibly priced
1965 Volkswagen Deluxe: Radio. $1675

NO DOWN PAYMENT
INSTANT FINANCING WITH APPROVED CREDIT

Satisfaction Guaranteed
— SINCE 1923 —
Or Your Money Refunded

INSTANT DELIVERY TO OUT-OF-TOWN CUSTOMERS

1957 Studebaker Sedan: Priced at $200
1957 Ford Station Wagon: Priced at $375
1957 Meteor Sedan: V-8. $350
1958 Pontiac Sedan: Priced at $450
1958 Ford Sedan Delivery: Priced at $250
1959 Volkswagen Deluxe: Priced at $650
1959 Meteor Sedan: Priced at $575
1961 Austin Westminster Sedan: Automatic, radio. $1275
1961 Chevrolet Sedan: Priced at $1250
1961 Meteor Sedan: Priced at $1200
1962 Chevrolet Sedan: Priced at $1450
1962 Comet Sedan: Automatic. $1495
1963 Pontiac Sedan: Priced at $1650
1963 Comet Super Sport: With 4 on the floor. $2000
1965 Impala Convertible: V-8 stick. $3350
1965 Impala Hardtop: V-8 automatic, power brakes, power steering, radio. $3350
1965 Chevrolet Biscayne Sedan: 6 cyl. standard with radio. Priced at $2550
1965 Chevrolet Pickups: All models. $2195
1966 Chevy II Sedan: Radio, only 2000 miles. $2575

LAST WEEK'S BARBECUE SET WINNER: Mrs. E. Mannings, 224 Houston St., Nelson, B.C.

BARGAIN CENTRE
Across From Peebles Motor Inn
170 BAKER ST. 352-3233