1866 100 1867

TEMPERATURES

NELSON	29	57	—
Toronto	31	35	.09
Calgary	26	43	—
Penticton	27	56	—
Victoria	40	56	—
Whitehorse	17	34	—
Spokane	26	53	—

Nelson Daily News

Published at Nelson, government, financial, trading and educational centre of the Kootenay-Columbia area

FORECAST

Kootenay: Sunny. Little change in temperature. Winds light. Low and high at Cranbrook 25 and 52; Nelson area 25 and 55. Outlook for Saturday: Sunny and mild.

Vol. 64 | NELSON, B.C., CANADA—FRIDAY MORNING, MARCH 25, 1966 | 10 Cents | No. 289

Slain Coast Man Believed Gangland Head

NEW WESTMINSTER (CP) — Robert Henry Maclaughlan, found shot to death with his wife, was described by police Thursday as an underworld executive in Greater Vancouver's illicit narcotics racket and may have been the victim of a gangland slaying.

Police said Maclaughlan, a former Alberta doctor, was believed to be near the top of one of the three major rings which last year were supplying heroin to addicts.

They said, however, he was not regarded as the top man in the ring, believed to obtain its heroin from Hong Kong.

Maclaughlan, 72, and his bride of a few weeks, Margaret Ann, 48, were due to appear in court May 25 on a charge of trafficking. The charge was laid last December after police seized $90,000 worth of heroin at the house where the Maclaughlans were found slain.

MAKE 400 CAPSULES

Police calculated the 15 ounces of heroin seized could be made into 400 capsules per ounce, which would sell for $15 each. It was one of the largest drug seizures in a decade—enough to supply Vancouver's numerous addicts for six weeks.

Police advanced then discounted a theory of a bizarre murder-suicide in the deaths. No powder burns were found on the bodies, and the weapon which killed the Maclaughlans—believed to be a .38-calibre automatic—has not been found.

They said there were no signs of a struggle and no signs of forced entry to the house. Both Maclaughlans were shot through the front of the head.

The slaying is believed ot have occurred about midnight Monday. The bodies were discovered by Mrs. Maclaughlan's brother, identified by police as Stephen Herring.

HAD CRIMINAL RECORD

Maclaughlan had a criminal record dating back to 1932. He was suspended by the Alberta College of Physicians and Surgeons in 1927, but was reinstated after an appeal. In 1932 he was convicted in the U.S. on narcotic charges and sentenced to a term in San Quentin Prison in California. But he accepted deportation instead of the sentence and returned to Calgary.

The Alberta college suspended him permanently in 1945 and 10 years later he was fined $2,500 and sentenced to one year after being found guilty in Calgary of procuring abortions.

He left Calgary after serving his sentence and came to B.C. about 1957.

Neighbors described Mrs. Maclaughlan, a teacher at a school for retarded chilrden, as a dedicated and loving women who had come under the spell of her Svengali-like husband.

She married Maclaughlan after they had been charged, with two other persons, with trafficking.

Russ Seeking Monster Warned

MOSCOW (Reuters) — Groups of Russians planning to search for a pre-historic monster said to live in a remote Siberian lake have been warned off by the Russian newspaper Sovetskaya Rossiya.

One person already has been killed on such an expedition, the newspaper says, and it advised the would-be seekers not to spend time, money and health on such a venture.

The monster, said to be like a giant sea serpent with a long neck and dark blue skin, was "discovered" by a local biologist in Lake Khaiyr in far northern Ykatia.

Local fishermen were quick to back up the story. But scientists who investigated the reports said there were not enough fish in the lake to feed what might be a rival to Scotland's legendary Loch Ness monster.

Parliament Thursday

By The Canadian Press

Impassioned speeches for and against abolition of the death penalty featured the Commons capital punishment debate.

By the end of two days of debate, 13 MPs had come out in favor of abolishing capital punishment, 12 favored retention and two were undecided.

Representatives of Prairie communities complained before the Commons transport committee about CPR passenger service.

Central Mortgage and Housing Corp. reported 1965 housing starts of 166,565, slightly ahead of the 165,658 in 1964.

SNOW HITS BRITAIN

LONDON (AP) — Winter returned to Britain Thursday after weeks of spring-like weather. Three days after the official arrival of spring, Scotland reported two to four inches of snow. Snow fell in the industrial north of England and the London area was dusted with a thin coating of white.

Imposing snowbanks form spectacular sights on Kootenay Skyway but the need to watch for snowplows is becoming unnecessary with spring weather being enjoyed in the Kootenays this week. More than 380 inches of snow has fallen this winter on the Skyway.

"Serious Dialogue" Between Two Churches On Unity Pledge

By JOHN EARLE

ROME (Reuters)—Pope Paul and the Archbishop of Canterbury announced Thursday the opening of a "serious dialogue" between their two churches with a joint pledge to seek unity for the world's 550,000,000 Roman Catholics and 45,000,000 Anglicans.

Their declaration followed a worship service, at which both leaders took part, in the Roman Catholic Basilica of St. Paul's Without-the-Walls. The service came at the end of a three-day visit to Rome by the archbishop, Most Rev. Arthur Michael Ramsey.

It marked a reconciliation between the two churches after four centuries of discord and often bitter hostility, erupting when King Henry VIII declared himself the supreme head on earth of the Church of England.

But in the declaration and in a press conference given by the Anglican archbishop before his departure from Rome Thursday, it was made clear that both leaders are aware of serious obstacles in the way of restoration of complete unity.

EXPRESSES CONCERN

Archbishop Ramsey emphasized his concern with the partial nature of a new Vatican ruling on marriages between Roman Catholics and persons of other faiths.

"I have made it clear to everyone with whom I have conversed in Rome that the new instruction does not satisfy the consciences of Anglicans and other non-Catholic Christians," the archbishop said.

But he said the Vatican instruction was clearly not meant to be a final statement.

The Vatican instruction, issued last week on the eve of Archbishop Ramsey's visit, lifted the ban of excommunication for Catholics who are married by clergymen of other faiths.

But it made clear that the Catholic church still considers mixed marriages invalid unless they are performed by Catholic priests.

WILL SET UP COMMISSION

Archbishop Ramsey said a commission of Roman Catholic and Anglican theologians that will be set up to open the dialogue between the churches will be controlled jointly by the authorities in Rome and those of the Anglican Communion. On the Anglican side, it would include representatives of countries other than England.

Archbishop Ramsey made his trip here in his capacity as the leading bishop of the Anglican Communion.

The joint declaration said the dialogue "should include not only theological matters such as scripture, tradition and liturgy, but also matters of practical difficulty felt on either side."

The declaration was read first in Latin and then in English before a congregation of 10,000 in the Basilica where the joint worship service took place. Msgr. Jan Willebrands of Holland, secretary of the Vatican's Christian unity secretariat, read it in Latin, Rt. Rev. Ralph Dean of Canada, executive delegate of the Anglican Communion, read it in English.

THINGS WERE PERSONAL

The farewell outside the basilica was marked by another of the unrehearsed personal acts that have shone through the official pomp of the Archbishop's visit.

Suddenly the Pope, in a warm and spontaneous gesture, took off his ring of four emeralds surrounded by diamonds and placed it on the archbishop's finger.

Archbishop Ramsey was handed a breviary of the late Pope John XXIII by John's former private secretary, Msgr. Loris Capovilla.

The Basilica had a special significance for the occasion. It was there that Pope John announced his intention of convening the Vatican council to bring the Roman Catholic Church up to date and promote Christian unity.

CONTINUE PROTESTS

As the archbishop was driving away from the Basilica, a trio of Irish Protestant demonstrators who have been dogging his steps during his visit had their last fling.

The three, two Baptist ministers and a Presbyterian layman from Northern Ireland, opened their overcoats to disclose white vests emblazoned: "Archbishop Ramsey a traitor to Protestant Britain."

"I am going home with two hopes," the primate said. "First, that in many parts of the world Christians will act toward one another with the spirit of brotherhood seen in the Basilica this morning.

"Secondly, that very soon the practical arrangements will be made for the joint theological commission. . ."

The archbishop disregarded the demonstrations during his visit. He "did not notice them at all," he told reporters.

Offshore Rights Hearing Date Set

OTTAWA (CP)—The federal-provincial dispute over ownership of the offshore mineral rights will come before the Supreme Court of Canada in November, it was learned Thursday.

All provinces but Quebec and Saskatchewan have agreed to put forward their arguments to the nine justices, who have been asked by Prime Minister Pearson to rule on the multi-million dollar question.

The provincial representatives were called before Chief Justice Robert Taschereau to discuss the dispute and decide when it should proceed.

It had been tentatively scheduled for a hearing during the next session of the court starting next month. But Thursday's meeting decided it should go ahead in November.

Both the federal and provincial governments claim jurisdiction over oil and mineral deposits under the sea. Both have been issuing licences for exploration to oil companies.

REFERRED TO COURT

Prime Minister Pearson announced in March last year that the federal government had referred the dispute to the Supreme Court for a ruling.

Ottawa argues that the offshore resources belong to the whole country rather than to the provinces.

The Supreme Court reference refers to mineral and other natural resources under the sea bed off the British Columbia coast only.

While the other provinces—and Ottawa agrees—that each is a capital case, the court, as is its practice, is allowing them to intervene on the side of B.C..

The reference to the Supreme Court asks the justices to answer three questions.

The first is asked in relation to Canada's territorial waters but not with respect to the ocean shelf beyond the three-mile territorial limit.

The last two questions apply to underwater natural resources beyond the territorial limit where drilling is feasible.

Mr. Pearson has said that several references to the court will be sent because historical and legal considerations differ from one province to another.

Premier Smallwood for example says Newfoundland was a sovereign nation when it entered Confederation and thus it brought offshore resources with it.

Manitoba Heads Into Record Revenue Year

WINNIPEG (CP) — No new taxes and a small surplus were forecast Thursday by Premier Roblin as he brought down his 1966-67 budget in the legislature.

The premier, also provincial treasurer, said some tax and fee reductions will be introduced. Some had been announced earlier.

Premier Roblin said 1965 was a record year for employment, production and income in Manitoba with the increase in employment the highest on record.

"The most significant comment that can be made on the economic performance of Manitoba in 1965 is that it provides the base on which the 1966-67 expenditure estimates rest."

Provincial estimates the coming year are for a record $296,000,000, some $52,900,000 higher than a year ago.

The 1966-67 revenue will include a $22,000,000 surplus being carried forward from the fiscal year ending March 31. For the coming year Mr. Roblin estimated a surplus of $169,000 on provincial revenues of $298,213,000 and expenditures of $298,044,000.

REMOVE TAX ON HEATING

The reduction in taxes and fees announced by the premier include removal of a five-per-cent tax on products used for residential heating; removal of fees for teacher training; removal of Grade 12 examination fees; reduction in licence registration fees on school buses; and an exemption of $1,000 on pari-mutuel taxes levied against agricultural societies holding horse-racing events.

The tax on heating fuels was removed March 1 by an act of the legislature. The elimination teacher training fees was announced in a government white paper Feb. 11 by Education Minister George Johnson.

The premier, in a budget address delayed by Manitoba's flood preparations, said provincial tax revenues will contribute $198,700,000 to the treasury in the new year. Other revenue includes $77,500,000 from the federal government under shared-cost programs, up $10,700,000 over last year.

He said the tax revenues, reflecting the buoyant economy, are $30,500,000 more than in 1965-66.

ECONOMY SOUND

The premier said the speech "reflects a sound provincial economy and gives us reason for great confidence in Manitoba's future economic growth. The economic record established in 1965 is one of the best in our history."

Farm income was $331,000,000, an increase of 12 per cent over 1964, and personal income in the province totalled $1,830,000,000 in 1965 which, the premier said, is in line with national average increases.

Gross provincial income was $2,500,000,000, an increase of 8.6 per cent over 1964 compared with a national average of nine per cent.

Give Wilson Setback

LONDON (CP)—Prime Minister Wilson, riding high on the election trail, received a sting Thursday where it could hurt—in the marginals.

A public opinion poll reported that Edward Heath's Tories appeared to be making a modest comeback against the Labor party's massive lead in key marginal constituencies in London and the southeast area.

The March 31 general election must be decided in the marginals in London and elsewhere—hence any trend in those ridings is anxiously analysed by politicians.

Wilson, following a major speech in Manchester Saturday, returns to London to conduct daily press conferences next week, with speaking forays into the countryside. Heath and his big guns also will be concentrating on the London district where the greater number of marginal ridings are located.

The national opinion poll, in a special report on marginals, said that for the second consecutive week Tories were at least making inroads into the lead Labor held at the start of the campaign.

Reading Deficiency Hampers Half of NDU Student Body

Fifty per cent of the Notre Dame student body, along with their counterparts at other universities in the province, are deficient in reading to the extent that they are handicapped in handling assignments involving considerable reading.

This was the view of many educators attending a recent conference at the University of British Columbia on the "Implementation of the Goals of Reading Today by the Administrator and Supervisor."

Mrs. M. MacMillan, head of the education department of Notre Dame, verified Thursday that this situation also existed at the University here.

Mrs. MacMillan said that surveys taken of students' reading skills over the past five years have shown deficiencies in some of the students' reading speeds and comprehension.

"As this is a serious handicap," she said, "an extensive reading program is being planned, and will be available to any student who wishes to improve his reading skills."

She said that about 50 per cent of the student body is deficient in reading "to the extent that they are handicapped in handling assignments involving considerable reading."

She said further that this deficiency is "widespread among university students today."

Mrs. MacMillan said the students' difficulties would be detected through preliminary tests.

She said that Sister Theresa Rose will be the instructor in the new reading program.

The general consensus among educators interviewed Thursday was that the situation has arisen because of a lack of reading programs in the high school level education program.

There is heavy concentration on reading in the primary grades but students attending high schools receive virtually no further reading instruction while their education in other subjects continues through to university level.

As a consequence, the educators believed that many students failed to acquire advanced reading abilities, and lack speed and comprehension.

Woman Bears Seven Babies, All Stillborn

BRUSSELS (Reuters)—A young Belgian woman gave birth Wednesday night to seven still-born babies, hospital officials here said Thursday.

The parents were first told by doctors that quadruplets were expected. Later x - rays showed quintuplets were on the way, doctors said.

Instead, septuplets were prematurely born, after 5½ months of pregnancy.

The names of the parents, said by hospital sources to be members of a prominent Belgian family, were withheld.

Budget To Aid Balance

By JAMES NELSON

OTTAWA (CP)—Finance Minister Sharp told the Commons Thursday he intends to introduce measures in his budget next Tuesday to improve Canada's balance of payments situation.

But in the tradition of pre-budget secrecy, the minister gave the Commons no hint of which way he proposes to move.

The balance of payments deficit rose to $1,136,000,000 last year from $433,000,000 in 1964, mainly as the result of higher imports from the United States and reduced exports to other countries.

WINDFALL OF COWS

SINGAPORE (Reuters) — A Panamanian freighter stranded on a reef off the Sibutu islands in The Philippines has brought an unexpected windfall to islanders. The master of the 3000-ton ship abandoned his cargo of 430 live cattle being carried from Bali, Indonesia to Hong Kong. They were recovered by the islanders.

Flu Spreads Across Canada

By THE CANADIAN PRESS

Influenza outbreaks of epidemic proportions were reported Thursday in parts of British Columbia, the Prairies, Ontario and Quebec, and five deaths have been attributed at least in part to the illness.

Most recent death was David Robert Chapman, 4½, of Calgary, who died at his home Tuesday night. Cause of death was given as bronchial pneumonia but an attending physician said there was earlier evidence of flu.

The other deaths were all in the Vancouver area where the flu epidemic reached its peak during the week of March 7. On that date 20 per cent of the city's students and 10 per cent of the teachers were absent from school.

School absenteeism has returned to normal and health officials say the epidemic has ended in Vancouver. But many doctors, who report adults falling ill for the third and fourth time, disagree.

Meanwhile, the epidemic now has hit as far north as Prince George and the Kootenay district of B.C. where absentee rates are high and some hospitals have cancelled visiting privileges.

On the Prairies, schools and businesses reported high absentee rates and visiting has been restricted at hospitals in Sakatoon, Moose Jaw and Medicine Hat in Saskatchewan.

In Calgary, the outbreak has been prevalent for about a month and Health Officer Dr. Leslie C. Allan said it is "still quite prevalent in the city and may not abate for several more days." School absenteeism is estimated as high as 30 per cent.

In Winnipeg, a city health department official said two different viruses—one respiratory and one gastro-intestinal—appeared to have hit the city in succession as many people were stricken twice. The first peak in numbers of cases was in early March; the second was last week.

Premier Duff Roblin, who missed two days in the legislature, was one of the more prominent Manitoba victims.

In Toronto, some doctors said they have been run off their feet answering calls to treat flu victims, but reports indicated absenteeism in the city was normal. There were no reports of large outbreaks elsewhere in the province.

Officials of Montreal hospitals said the number of flu cases was routine. But in Joliette, 40 miles northwest of Montreal, the local school was closed earlier this week to halt the spread of the illness and the hospital closed its doors to visitors for the same reason.

In the Atlantic provinces, there were no reports of serious outbreaks but a health department official in New Brunswick said about 600 to 700 cases of flu had been reported.

Sukarno Standing Firm In Appointment of Cabine

By STANLEY M. SWINTON

JAKARTA (AP)—Indonesia's President Sukarno apparently stood firm Thursday against the appointment of a new anti-Communist cabinet.

Sukarno met with the presidium of civilian and military leaders without reaching any agreement on the composition of the cabinet the new regime has been trying to form for four days.

While Sukarno has been shorn of all real power, the government of the Indonesian strongman, Lt.-Gen. Suharto, still desires his assent for important decisions.

Suharto has respected Sukarno's constitutional position as chief of state and officially maintains that the new regime is acting under the president's orders.

But Suharto and his backers know they have to make a start, with a new cabinet, on restoring Indonesia' sagging economy.

Unless the new regime acts soon, anti - Communist students may again take to the streets in demonstrations. They are the ones who toppled Sukarno's old cabinet, largely made up of Communists or pro - Communists.

DEMAND DISMISSAL

Parliament met and demanded that the new government sack all members of the now - dissolved Indonesian Communist party and its sympathizers from government and missions abroad.

The members also supported Suharto's decision to detain 15 pro - Communist members of the old cabinet, including the first deputy premier and foreign minister, Subandrio.

Islamic members of the lower house urged Suharto to restore to parliament "its real authority and function." It had been converted into a rubber stamp by Sukarno.

The powerful Moslem Nahdatul Ulama party and the Catholic party issued statements in support of Suharto. The Moslems called for a crackdown on graft and corruption and urged the government to seek foreign aid without strings attached.

The Roman Catholics urged a foreign policy "independent and active and guided by national interests." This was an attack on Subandrio's pro-Red Chinese policy.

The exodus of Communist Chinese embassy and consular officials continued. About 40 officials and their families have departed.

The Chinese are leaving because of attacks and harassment since a Communist - supported coup failed Oct. 1.

Ramp Grants Available Federal Engineer Says

Interviewed Thursday, A. W. Walkley, District Engineer Public Works Canada, outlined from Vancouver the various aspects of the federal grants to small boat landings. He stated that this policy had been announced last fall.

Under the agreement the federal government supplies assistance to the development of marinas. However, this help is extended only if the project meets the demands of certain criteria.

Included in these are the prerequisites that assure the economic justifiability of the job to be done. The government will build and pay for any breakwater needed for the marina and will also pay the cost of dredging the main access channels to the harbor.

In order to gain this aid the developer of the landing would have to make an investment himself equal to the federal government's payment. If this initial investment is not made, then he would have to contribute toward the breakwater or the dredging.

Thus the only government participation to be expected in any project of this nature is in the construction of a breakwater and the dredging of the channel. If no breakwater is needed, then the government grant will cover only the channel preparation.

A marina, as defined under the terms of the grant system, is comprised of an area for the mooring of pleasure boats. The grants will only be made if the developer guarantees the public access to the facilities. In other words money is not available under this plan for the development of private docks for such organizations as yachting clubs.

Mr. Walkley mentioned that there are quite a few of these marinas in the Okanagan where boat docking facilities have been constructed behind the breakwater with club houses and other structures being built on the shore.

There are few if any of these areas built in the Kootenays because to initiate construction a prospective developer must contact the government and make application. However, he stated that the department has its own facilities in the area which it is responsible for maintaining.

CASTLE Theatre
Castlegar, B.C.
Last Times Tonight
7:00 and 9:00 p.m.
"THE OLD DARK HOUSE"
Tom Poston, Robert Morley
CARTOON

AUTO - VUE DRIVE-IN
Trail, B.C.
FREE
ELECTRIC CAR HEATERS
Last Times Tonight
7:30 p.m.
"GIRLS ON THE BEACH"
(Color)
Lesley Gore, The Beach Boys
"BLACK SPURS" (Color)
Rory Calhoun, Linda Darnell
CARTOON

TONIGHT - SAT.—Complete Shows 7:00 - 9:05
"'THE IPCRESS FILE' IS A TAUT, TINGLING FILM!" -McCALL'S
THE IPCRESS FILE
TECHNICOLOR® TECHNISCOPE®
A UNIVERSAL RELEASE
MICHAEL CAINE
SATURDAY MATINEES ONLY
12:00 - 2:00 - 4:00 P.M.
The screen awakens to a big wide wonderful world of enchantment!
Sleeping Beauty
All new, all live, not a cartoon, never before shown anywhere!
Presented in glowing, glorious STORYBOOK COLOR
CHILDREN 50¢
CIVIC

Red Cross Launches $6800 Fund Drive

With the target set at $6800 for the Nelson and district area, the Red Cross began its fund raising drive Thursday. The drive is under the chairmanship of L. M. McBride of Nelson.

Mr. McBride stated that canvassing will cover the city of Nelson, and encompass the district to the border, Lardeau and Robson. Canvassing of the business section of Nelson will begin as soon as possible with this activity being extended to the residential areas later.

Main activities of the Red Cross, as outlined by Mr. McBride includes the free blood donor clinics, the junior Red Cross organization in the school system, loan cupboards for crutches and other sickroom equipment is loaned out free and services to veterans in their hospitals.

Several outpost hospitals are operated by the Red Cross such as the one at Edgewood on the Arrow Lake. The organization also conducts an inquiry system for the location and reuniting of lost and scattered families.

Another service performed by the Red Cross is its disaster relief branch which serves local mishaps such as burned out homes and catastrophies which occur on a national and international basis.

THE GIRLS in the Sleep-tite Pajama factory stage a slow-down to back up their union demands involving a 7½-cent increase. This is one of the hilarious moments in "The Pajama Game" being presented by the Rossland Light Opera Players in Nelson. The show is also being presented in Rossland, Castlegar and Trail.

Effects of Non-Clearing Explained To Club

An annual report by the Fish Committee was submitted to the Nelson Rod and Gun Club, Tuesday, March 22.

The committee produced a brief on the effects of the non-clearing of trees and debris from the areas to be flooded by dams, under construction and proposed in the Columbia River system.

This resulted in a public meeting followed by a mass petitioning of citizenry demanding the full clearing of reservoirs. At the moment these petitions are in the hands of the B.C. Wildlife Federation who are to submit them by delegation to the provincial government.

As a result of their demands the committee managed to raise funds from the B.C. Hydro to conduct an extensive survey of damage to the Kootenay Lake fishery by the development of the Duncan Dam and its reservoir.

Stu Smith, chief fisheries officer has been replaced by Edwin Vernon who is the newly appointed chief fishery biologist for the Fish and Game Branch.

The report went on to say fishing reports have been favorable in most areas but many have suffered from non-support from the Fisheries branch. These regions can now look forward to many more years of inactivity unless the government of B.C. can be made to realize that money must be provided to carry on the necessary work so urgently required.

In continuing the report said, there is reason to believe that a high percentage of rehabilitation and propagation work would be accomplished by local clubs if a co-operative attitude on the part of the fisheries branch could be found.

Many clubs now inactive require projects which could easily be projected by the regional biologist. We use the word easily to point out that it should be easier than to try and do it all himself which is utterly impossible.

This is not an attack on the fisheries biological staff. They are far too few to be expected to do so much. It is, however, a protest against the obvious "this is our fight, you keep out of it" policy which is responsible for the growing resentment and unrest that is too evident among not only organized clubs but all sportsmen.

We do not believe unco-operation is intended but someone soon should proclaim one policy so that all and sundry know where they stand.

Infant Dies, Two Days Old

KIMBERLEY — Funeral services for Mark Clinch, the infant son of Mr. and Mrs. Scott Owen of Kimberley were held on Tuesday, March 15.

The child had been born at Kimberley Hospital two days earlier on March 13. Burial was in Kimberley Cemetery.

New Recreation Bylaw Discussed by Commission

Discussion during Thursday night's meeting of the Civic Centre and Recreation Commission revolved about the proposed by-law recently put before the Nelson City Council. This by-law outlines the Commission's organization in an attempt to streamline the activities of both the Recreation Commission and the Civic Centre Commission.

When presented to Council numerous changes were felt to be necessary and Thursday night saw Commission members examine these. Representative to the organization from the council, Fritz Farenholtz, stated that the commission would serve in an advisory role for the soon to be hired director.

This director of the commission would be responsible to the Council, and commission members expressed uncertainty as to their future role.

In one instance it was stated by these members that they would have no more control over the budget than they had previously.

When Mr. Farenholtz was asked whether or not the commission would be a commission or purely an advisory body, he replied that it was to serve an advisory role.

During the meeting the by-law was read through including the proposed changes and members discussed these with the result that several were changed. Today, the proposed law is to be given to the city solicitor at which time the representatives of the commission will attempt to determine the effects of forming an entirely advisory body.

At stake in this discussion will be the grant from the government towards Nelson's recreational program, which amounts to $1980.

ONE-WAY BOTTLES HIT BOY SCOUT FINANCING

Non-returnable bottles are hitting the financing program of the Nelson and District Boy Scout Association.

J. J. "Mickey" McEwen told the annual meeting of the Nelson District Community Chest Thursday night the Scout finances have been hard hit by the non-returnable bottles.

He said the scouts, in past years, raised an average of $300 annually in their bottle drives. He said that since the advent of the non-returnable containers, funds derived in this manner have been cut by 50 per cent. He said that only about $150 is raised through bottle sales at present.

Award Students German Trips

A look at Germany's political, social and economic life lies ahead for four Notre Dame University students this summer.

Ronald Hall, son of Mr. and Mrs. E. S. Hall of Nelson; David Bennett, son of Mr. and Mrs. W. A. Bennett of Trail; James Schell, son of Mr. and Mrs. J. Schell of Calgary; and Robert Kueng, son of Mr. and Mrs. J. Kueng of Prince George, have been awarded scholarships for travel in Germany.

The students leave Toronto May 25 and fly to Frankfurt on Main on scholarships provided by the Canadian German Academic Exchange Association in Ottawa. Included in the scholarships are reduced flight expenses and a five-day all expense paid trip to Berlin. The NDU students also get an additional $50 to pay for their flight to Toronto.

The students, who all take German from Dr. F. F. Kluge, Assistant Professor in the Department of Modern Languages, will be employed during two of the three months spent in Germany.

They will tour the country during the final month before returning to Canada August 25.

This is the first work and travel trip for outstanding NDU German students since the program started in Canada two years ago. Approximately 50 Canadian students will travel to Germany.

Spend $714,000 On Patient Care

Salaries and Wages Account for $537,857

Over $714,000 was spent by the Kootenay Lake General Hospital in the care of 3529 inpatients, 3516 outpatients and 1039 emergency patients, during 1965. These figures were reported in the financial statement brought down at the Society's annual meeting held Tuesday night.

R. B. Oliver, chairman of the finance committee, reported that of this amount $537,857, "went for salaries and wages for the services of trained staff."

Total revenue amounted during 1965 to $714,418 and was $285 over the total expenditures. "By comparison, in 1964 revenues were $661,219 and expenditures $662,437.

"Of the non-salary expenditures, plant operation accounted for $24,828, patient care supplies for $92,370, housekeeping and laundry $18,063, and general and administrative expense $41,015."

"Direct patient care earnings totalled $664,173, while those from outpatients and emergency services returned $30,508." Included in the earnings from the patients was the income from the British Columbia Hospital Insurance which amounted to $607,035.

Special services, including drugs and medicines, laboratory, radiology and physiotherapy totalled respectively $368; $9696; $10,570; $7376.

Taking into consideration rebates, courtesy and provision for doubtful accounts, the net earnings from patients amounted to $790,566.

Non-operating revenue totalled $1833. This amount includes the rental of hospital space at $1796, and equipment, donations at $30 and Hospital Society Membership dues at $7.

Going on to mention a 4.9 per cent increase in inpatient activity from the lowest year in the past 12 which occurred in 1965, Mr. Oliver stated in his report that, "occupancy was sufficiently consistent month-by-month to provide a more reasonable basis for financial management than had been the case in 1964."

Expenses were broken down into numerous headings including power plant, laundry services, bedding and linen and general and administrative expenses. Fuel for the power plant amounted to $16,341 while electricity totalled $7292. Other supplies and direct services cost $1193.

Laundry services including supplies and repairs amounted to $1410 while bedding and linen, both suppiles and replacements, totalled $4153.

Included in the general and administrative costs were such items as superannuation fund at $19,440; supplies for the office at $3718; the Workmen's Compensation Board at $3081 and the liability and bonding insurance at $1216.

In closing his report Mr. Oliver mentioned that, "support by donor organizations and individuals, by the two hospital women's auxiliaries and by the Kootenay Valley Hospital Improvement District again was a major contributor to the continuing improvement in equipment and plant."

He reported that during 1965 the hospital was able to invest $13,096, "in patient care equipment improvements, $892 in grounds and landscaping improvements and $8315 in building additions and improvements."

Contributions from the Kootenay Valley Hospital Improvement District totalled $2072 and was used for equipment. Over $2820 in donations were received and the, "hospital-managed investment program provided $3557."

It was noted in the report that, "the equipment and building fund actually increased by $4268."

Fair Board Wants $2500 City Grant

A request for $2500 will be made this Monday to City Council, by three delegates from Nelson's Fall Fair Committee, it was announced Thursday.

This grant is needed, the committee feels, to help pay for rising costs which are rapidly climbing as the committee attempts to make the 1966 Nelson and District Fall Fair the most successful ever.

The Fair will open September 8 and last for three days until the 10th with a main floor show running each night. Thus far the committee has contacted such well known artists as Flatt and Scruggs, Stonewall Jackson and another country and western artist, Sonny James. Only Flatt and Scruggs have stated their availability but the committee feels that any of the three acts would be an excellent drawing card.

This main floor show is expected to run at a cost of approximately $4500 for the three shows. An expenditure of $1000 was authorized by the Fall Fair Committee for the cost of producing booklets concerning the Fair.

Another main attraction of the Fair will be the raffle of a 1966 automobile with second prize being a fur coat, while a colour television set will be awarded each evening to the winner of the nightly bingo.

Nelson Rest Home
Quiet Home-Like Atmosphere For the Elderly
Write Box 300
Nelson Daily News

Total Shaving Comfort
DOUBLE EDGE RAZOR by SCHICK
SCHICK SUPER STAINLESS STEEL BLADES
Both for $1.29
at
Mayo Pharmacy Ltd.
Corner Baker and Ward
Ph. 352-2613 Nelson

The Office of
W. C. MURPHY
D. C. Chiropractor
WILL BE CLOSED UNTIL APRIL 5

NEW VOLKSWAGENS
$59 Down
$59 Per Month
PARKVIEW MOTORS LTD.
Ph. 352-5355

TONIGHT
N.D.U. Players Present
"THE GLASS MENAGERIE"
The Exciting Human Tragedy, by Tennessee Williams
Curtain Time 8:00 p.m.
ST. MARTIN'S HALL
N.D.U. CAMPUS

Rossland Light Opera Presents
"THE PAJAMA GAME"
CIVIC THEATRE
MONDAY, MARCH 28th
8 P.M.
★
Reserve Tickets $1.50
Rush Seats $1.00
Tickets may be purchased and exchanged for Seat Tickets, Friday, Saturday, Monday at the Civic Centre office, 9-5 p.m.

B.C. ROGUES
Dance Date
TEEN DANCE TONIGHT
NELSON CIVIC CENTRE
9 P.M. to 12 MIDNIGHT
★
Admission: $1.00 per person

DOROTHY GRAY
DEODORANT SPECIAL
"Stay Fresh As a Daisy"
Spin Roll on 95c
Deodorant Cream 95c
SAMPLE'S NELSON PHARMACY LTD.
"Your Fortress of Health"
639 Baker St. Nelson
Phone 352-2313

Guys' and Dolls'
SKATING
Nelson Civic Centre
Tonight
March 25th
7:30 - 9:30 p.m.
Admission: 35c

PARSLOW'S ENTERPRISES LTD.
GUNSMITHING
LOCKSMITHING
FISHING SUPPLIES
1319 Bay Ave. Ph. 368-5025
TRAIL, B.C.

See Us for SILENT, EFFICIENT and ECONOMICAL CONTROLLED HEAT For Every Room
Chromalox
ELECTRIC HEATING
COLEMAN ELECTRIC LTD.
Ph. 352-3175 Nelson

MILK PLANT CONSIDERS SALMO

Chamber Considering Sewage Problems

SALMO — The possibility of a milk processing plant being located here boosted the enthusiasm of Chamber of Commerce members when president, W. Dorey outlined his conversation with authorities in Calgary.

It would appear the biggest thorn in the situation is present method of sewerage but Village Council has already been approached and the Chamber has been advised they will contact Selkirk Health Unit for information on what measure of temporary disposal could be used until Salmo sewerage is available.

A committee of three, R. Dauphinais, J. Teague and Fred Forch will push further investigation with the processing plant and health authorities in an effort to bring about a concrete plan. It was pointed out that Salmo has missed much by being slow in taking the first step to encourage new developments here and that no more time should be lost in parrying.

Further discussion revolved around the much talked of shopping centre and it was noted that local business men are not showing the interest expected from them in an effort to promote further area developments.

In some instances it was felt that present low rents might be the cause of lack of interest. F. Rotter commented that the town will not progress on a "shacktown" basis and all merchants should be contacted again before new blood takes over what business there is.

Kootenay Boundaries C of C secretary, Mel Olson suggested that each business man be personally invited to the next Chamber meeting.

A letter was read from Castlegar Chamber asking support for a demand on a specific date for next meeting in Cranbrook. Guy Wells and Frank Rotter will act as delegates for the two-day meet. The guest speaker for the event will be J. E. Millard of Vancouver and B.C. supervisor of the Industrial Development Bank. His address should be interesting to us in particular, said Mel Olson.

Evidence of world wide interest in the Kootenays was displayed by Olson when he showed mail just received postmarked from Indonesia, Ghana, Argentina, Brazil and several Eastern States. The letters from Brazil and Argentina were written in Spanish and he will take them to an interpreter. "Kootenay" was the only word in English.

the start of the Meadows-Kinnaird link. The secretary was instructed to write both Gaglardi and Wesley Black for this information in an effort to bring pressure to bear on constant promises of a start.

It was agreed that a float should be constructed and be entered in any or all district parades and used whenever the opportunity arose to advertise the locale. The designing of this will be in the hands of Mrs. J. DeGuglielmo assisted by Mrs. Fran Bradley.

The Kootenay Boundary Chambers Association will stage their

Castlegar . . .

Squadron Banner Goes to Cadets

Proud young men of the Castlegar Squadron No. 581, Royal Canadian Air Cadets, were presented with their squadron banner, by the president of the Kiwanis Club, Andy Shutek, at a special parade held in the Stanley Humphries Senior Secondary School Wednesday evening.

In speaking to the cadets, parents and friends, Rev. T. D. Wilding, chaplain for the squadron, dedicated the banner in memory of former cadets, the present cadets and instructors and the people who worked hard to make the squadron successful.

Rev. Wilding said these cadets are held high in esteem, rendering community service. They should be honored to be involved in training that gives them a sense of discipline and obedience that will make them better persons and fine upright citizens.

Ft./Lt. J. R. C. MacBain accepted the banner saying that the squadron would always carry it with honor and pride.

A special services award was given to F/O. Barry Hill of Castlegar, for 12 years of service with the Canadian Forces during peace time. The award was made by Flt./Lt. Ross Taylor, of Vancouver, Air Cadet Liaison Officer for British Columbia.

Other out of town guests were Mrs. Ross Taylor, Flt./Lt. D. Walkie, parent unit liaison officer from Kamloops and Mrs. Walkie, K. Kolthammer, vice-chairman of Kootenay Provincial Committee, Air Cadet League of Canada, and Mrs. Kolthammer, Flt./Lt. and Mrs. N. McLeod of Squadron 561, Nelson, and Flt./Lt. L. Halliday and F/O I. Mackie of Squadron 531, Trail.

Following the ceremony refreshments were served in the school cafeteria by the Castlegar Sponsoring Committee.

Salmo . . .

Install New Lions Officers

SALMO — At the regular meeting of Salmo Lions Club the Executive for 1966-67 were duly installed with Garth Myers as president and James Watt as vice-president and Bud Plecash as second vice-president and Bill Taylor will act as third vice-president.

Other officers are Bill Norris taking over as secretary and treasurer wil be Ned MacNeill. Tail twister duties in charge of Elmer Pelto, Lion Tamer is John Toften. Immediate past president is George Warning. Two year directors are Fred Wrang and Norm Poole. Bob Leadbeater and Adin Tetz have one year to serve in capacity of directors.

Welcomed by the president were new members, Noel Weldon of Pine Springs and Ralph Stevens of Remac. Special guest for the evening was Brian Todd.

Fourteen members will attend the District 19 E Conference to be convened at Cranbrook in April. This week ten of the local Lions visited the Trail Club.

B.C. Briefs

ESCAPES INJURY

VANCOUVER (CP) — Robert Scott, 9, narrowly escaped injury when a car struck a lamp post and sent glass fragments hurtling into the boy's bedroom.

SCOUTS TO MEET

VANCOUVER (CP) — Administrators of Wolf Cubs, Boy Scouts, Venturers and Rovers will meet at the annual provincial council dinner here Saturday.

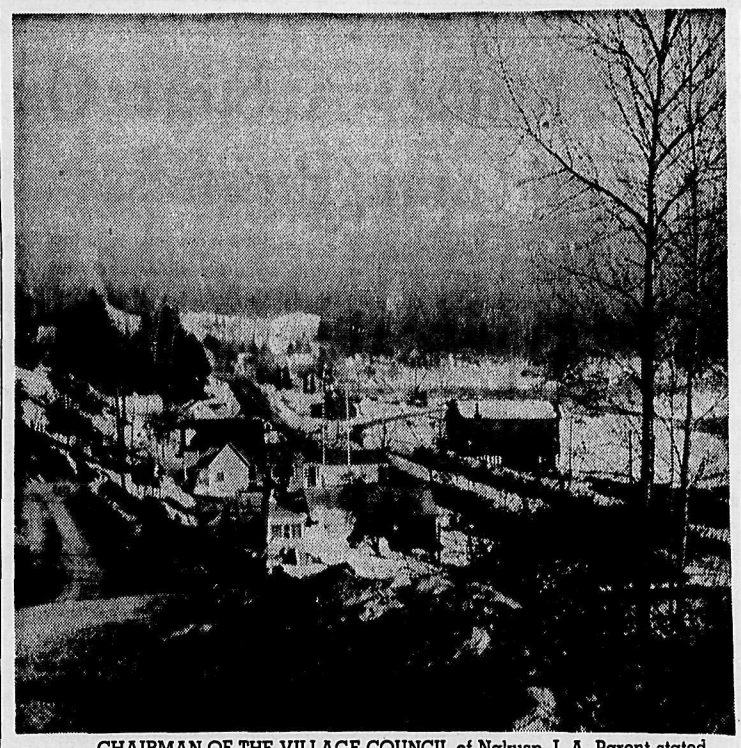

CHAIRMAN OF THE VILLAGE COUNCIL of Nakusp, J. A. Parent stated recently that B.C. Hydro and Power Authority will be asked to support the plan to buy the above property in order to extend the beach area on the right, back to the alley pictured on the left. In the telegram sent to Dr. Keenleyside, chairman of B.C. Hydro, Mr. Parent declared that all plans save the one calling for the extension of the beach following its natural slope of 1 on 7 were rejected by the citizens of the village. This plan would provide the same amount of beach area as Nakusp presently enjoys. Were engineering suggestions followed, which had been made by the firm working for B.C. Hydro, the lake frontage usable as a beach would be cut down from 2000 feet to 200. Their plans include sloping land bordering the reservoir water on a 45-degree angle and covering it with soil cement or rip-rap. Rip-rap refers to large rocks placed on the soil to prevent erosion.

Bill Naylor's . . . . . High Notes

Humphries Talent Show Has Fine Performances

Last week the major school activity was the talent show. The four houses of the school produced and presented some outstanding performances.

Polynesian Pussycats, the former house I with President Ron Verzuh presented: An 18 piece brass band that played "Tijuana Taxi." Terry Flanders accompanied by Glenna Howes on the electric guitar sang "My Love" by Petula Clark. Muriel Fink played "La Caborelo" on the Eb alto saxophone accompanied by Ken Culley on the piano. Ken Culley played themes from "Goldfinger" and "James Bond" on the piano. Gay McNabb and Betty Hogan did an Hawaiian Dance with record accompaniment. Terry Perehudofff played a solo of a James Bond favorite "From Russia with Love" on the trumpet. He was accompanied by Ken Culley on the piano. The Chesires Glenna Howes, John Strelaeff and Joe Killough, a folksinging ensemble sang "If I Had a Hammer." The closing number was a short exhibition of modern go-go dancing by Margaret Graham, Betty Hogan, Lynda Kruger and Christine Healey.

The Cossack Kids, formerly house II with Randy Moll as president made a good presentation with: Lilliant Pratt singing "My Love" and "Yesterday" and as an encore did an accordian solo later in the program "Inspiration by Chance." Leona Bernick sang "We'll Sing in the Sunshine" accompanied on the piano by Vicki Obetkoff. Mike Inkster and Randy did a pantomime to an appropriate recording of "Transfusion." Loren Culley did a clarinet solo "Berceuse" accompanied by Linda Culley on the piano. A piano solo completed the performance for the Cossack Kids as Vicki Obetkoff played "Sweet Georgia Brown" and "From Russia with Love."

The Mayan Mustangs formerly known as house III, presented a concise and varied program opening with a piano selection by Matt Gallo followed by a vocal number by Sheila Tagert "North to Alaska." Next was a Fifth Avenue release "The Shooting of Dan Magrew" starring: Doug McNabb, John Johnson, George Infanti, Fred Koch, Gary Brooks, Gus McMaster, Linda McGillivary, Sharon Mason, Linda Thring and Jill Macbeth. Following the big number of the program, Doug McNabb presented piano variations with comedy sidelines. Gus McMaster, Fred Nevakshonoff, Fred Koch and George Infanti finished the house three program with a rendition of modern "pop" hits. It was good to see the house presidents so active in this endeavor as it shows that the house presidents are interested in the furthering of their house. George Infanti, who was very active in the talent parade, is the president of the Mayan Mustangs.

The Roman Rams former house IV finished the week's program in fine style as they presented an original and well produced effort starting off with "The Trashmen" — Bev McMillan, Laurie Gordon, Lana Storvold and Janie Heinrich singing "Just My Style." Next there was a ballet: "Search for St. Patrick" with: Ken Pickering, Tom McGauley, Gordon Gormley, Neil Oborne, and featuring vice-principal, Mr. R. J. Patrick, as St. Patrick. Singing was well represented in the Rams' programme as four young ladies: Yvonne Halbauer, Valerie Wiebe, Dawn Blais, and Lorraine Donald sang "Stewball". As a change of pace the Rams next presented a gymnastics display directed by Bob Beptuck and produced by Dal Newman. The show wasn't entirely unsponsored. The next item was a commercial for "Timex Watches" with Bryon Lester as Professor Ludendorf and Rick Waldie as the narrator. "A Very Unusual Act" featuring Garry Lester as the lunatic and Rick Waldie and Bryon Lester as the caretakers followed. To end the Rams' production and the talent parade, Patty Clarke and Laurie Gordon sang "That's Where I'm Going" and "Whistling Gypsy."

To finish off the busy week a noon hour dance sponsored by the Junior Science Club was held on Friday. This was one of the better attended noon hour dances of the year.

Cranbrook . . .

Name Duplicate Bridge Winners

CRANBROOK — In Mount Baker Duplicate Bridge Club play at T. M. Roberts School Monday evening north-south winners were Al Grey and Ted Herron of Kimberley and east-west winners Mr. and Mrs. Odd Birkeland of Kimberley.

Placing second north - south were Mr. and Mrs. Glen Brown, and third Mr. and Mrs. George Felker, with fourth place Ralph Blayney and George Webber giving Kimberley a clean sweep.

East-west second place were Mrs. E. E. Lewis and Larry Driver, Kimberley, third Mrs. Lloyd Gilchrist, Cranbrook partnered with Mrs. J. L. Schofield, Kimberley, and fourth Mrs. F. W. Purvis and Mrs. Douglas MacKillop, Cranbrook. Mitchell Movement was played.

Give Mica Dam Tunnel Works

B.C. Hydro has awarded a $373,000 contract to the Japanese firm, Nissho (Canada) Ltd., for four intake gates and two wire rope hoists for the diversion tunnels at Mica Dam.

The gates are required to control the flow of the Columbia River through two diversion tunnels during the construction of 645-foot-high Mica Dam, 92 miles north of Revelstoke.

Diversion of the river through the tunnels is scheduled to take place in the summer of 1967.

The contract also calls for the supervision of installation and field testing of the gates and associated equipment at the damsite. Each gate will be 20 feet wide by 40 feet high. Delivery is scheduled to be made by January, 1967.

Agreement Never Signed

An unfortunate and inaccurate report currently being carried by some news media states that the Federal-Provincial Crop Loss and Tree Replacement agreement was signed last October by the British Columbia Fruit Growers' Association, the provincial and federal governments.

On behalf of the executive of the association, President Allan Claridge states without reservation that "no such agreement was ever signed by our industry and was in fact between the federal and provincial governments only."

PLANET MELTS METAL

The surface of Venus is thought to be above 800 degrees Fahrenheit, hot enough to melt lead.

Fernie . . .

Shirley Hudock Named Ice Queen

FERNIE (Staff) — Crowning of Shirley Hudock as Rotary Ice Queen Saturday night kicked off a very successful and well-attended skating carnival at Ferni arena.

Shapely and vivacious Miss Hudock, a stenographer, raised the most money in the annual contest sponsored by Fernie Rotary Club. Runners up were Maureen Harrington a petite redhead, and Penny Marcer who previously won the title of Regatta queen at the 3300 Club Regatta. The club raised $2300 in the contest which went on for two months.

The skating carnival was sponsored by the Fernie Figure Skating Club and played to packed houses at both its performances in which over 80 skaters participated.

Feature of the two-hour show was the excellent skating of young Fernie star Lawry Poupart with Susan Cleeve, Diane Picco, Cathy Sopko and Judy Lou Littler also earning applause for their individual efforts. "Debutante" Sheila Currie received a special award.

Also taking part were professional skaters Dale Hutchinson and Vern Hartt of Fort Macleod and Cranbrook respectively. Almost 30 skaters from Cranbrook took part.

Others taking part were:

Corinne Sopko, Kinda Hovid, Sheila Currie, Mary Ann Siska, Donna Smith, Paulette Brulotte, Susan Haile, Vivian Palmer, Kathy Serek Dawn McKenzie, Glenna John, Diane McKenzie, Georgina Greenbank, Debbie Powell, Kelly Runion, Anne Morowski, Carol Beaudoin, Lorna Baher, Julie Smith, Cathie Sopko, Terry Smith, Barbara Nohels, Debbie Lucas, Wendy Palmer, Linda Breland, Donna Smith, Margaret McKenzie, Christine White, Rosanne Muir, Christine Servatius, Rosemary Cole, Francine Sopko, Diane Powell, Danelda Picco, Janis Smith, Kathie Hughes, Jan Hovind, Grace Caufield, Darlene Holowaty, Edith Nohels and Debbie Butala.

WATERLOO, Ont. (CP)—Waterloo Lutheran University is the locale of the only Canadian summer institute of church music among nine sponsored by the Lutheran Church in America. Choral and organ music and music history will be studied June 26 to July 1. Last year 645 people took short courses at centres in Canada and the U.S.A.

New Home Recipe Reducing Plan

It's simple how quickly one may lose pounds of unsightly fat right in your own home. Make this home recipe yourself. It's easy, no trouble at all and costs little. Just go to your drug store and ask for four ounces of Naran Concentrate. Pour this into a pint bottle and add enough grapefruit juice to fill the bottle. Take two tablespoons full a day as needed and follow the Naran Plan.

If your first purchase does not show you a simple easy way to lose bulky fat and help regain slender more graceful curves; if reducible pounds and inches of excess fat don't disappear from neck, chin, arms, abdomen, hips, calves and ankles just return the empty bottle for your money back. Follow this easy way endorsed by many who have tried this plan and help bring back alluring curves and graceful slenderness. Note how quickly bloat disappears—how much better you feel. More alive, youthful appearing and active.

Mortgage Money

For Residential, Commercial, Revenue and Farm Properties. Low Monthly Payments, existing documents purchased.

TRANS-CANADA MORTGAGE CORP. LTD.
718 Granville Street, Vancouver 2, B.C.

idb

CAN IDB SERVE YOU?

On March 28th, 9:00 a.m. to 5:00 p.m.
MR. P. D. WINRAM

of the
Industrial Development Bank
will be at

PEEBLES MOTOR INN, NELSON, B.C.

In this district and throughout Canada many persons and firms in practically all types of businesses including

Agriculture • Construction • Manufacturing
Professional Services • Tourist and Recreational Businesses • Transportation and Wholesale and Retail Trades,

have obtained loans from the Industrial Development Bank to acquire land, buildings, and machinery, to increase working capital, to start a new business, and for other purposes. If you consider that IDB can be of service, you are invited to arrange an appointment with the IDB representative by telephoning

Mr. Winram at Peebles Motor Inn,
Telephone No. 352-3525.

idb INDUSTRIAL DEVELOPMENT BANK

22A, The Mall, Shops Capri, Kelowna, B.C.

IT'S TIME TO
Get Growing!
WITH
Merry Tiller®

✓ FOUR ACTION-PACKED MODELS
✓ STURDY, LONG-LASTING CONSTRUCTION
✓ CHOICE OF ROTORS AND TRACTOR TOOLS
✓ DELIVERS EQUIVALENT OF 2 EXTRA HORSEPOWER

1966 MODELS
Reg. Price $167.00
SPECIAL PRICE
$146.00 Complete
YOU SAVE $21.00

Bonus horsepower from Merry Tiller's almost friction-free transmission is delivered directly to the rotors by heavy-duty roller chain, sprockets and bearings sealed in oil in a steel chain case.

GET A MERRY TILLER DEMONSTRATION TODAY AT
NELSON FARMERS' SUPPLY LTD.
524 Railway St. Ph. 352-5375
Nelson, B.C.

IT'S NEW at WOOLWORTH'S

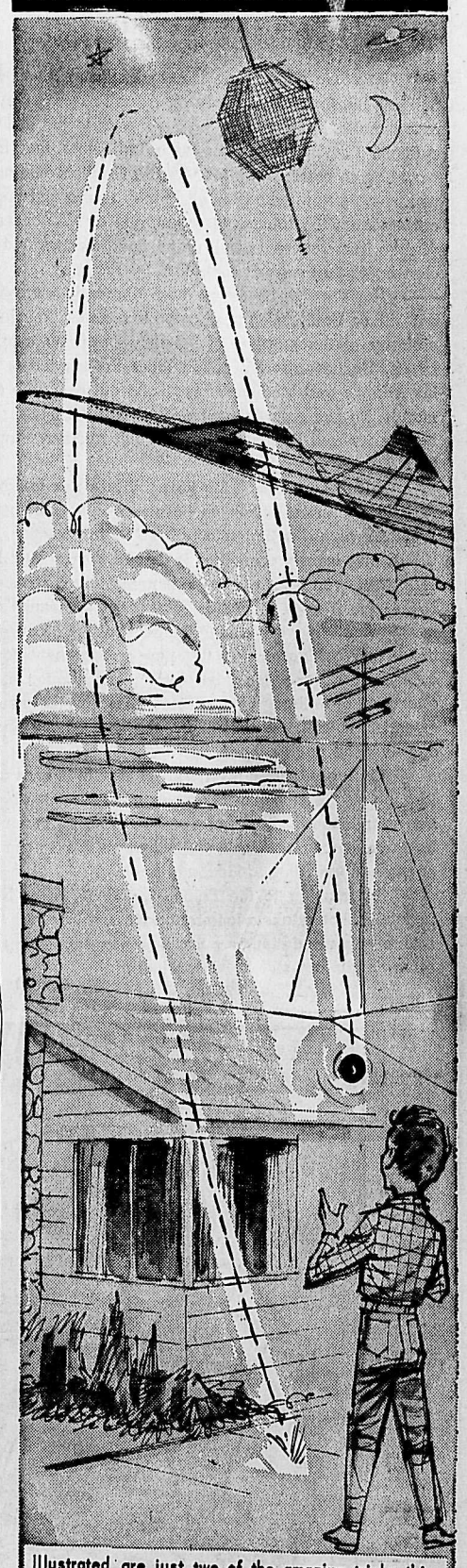

Illustrated are just two of the amazing tricks this HI-BOUNCE Ball will do.

When sliced Hi-Bouncer changes direction each bounce.

Bounce Hi-Bouncer so it will hit the underside of a table - it bounces back out.

Super
HI-BOUNCE BALL
77c

Fun for everyone with this amazing New High Bouncer. The whole family will enjoy inventing games and tricks galore. Be the first in your neighborhood to own this New Thriller .....

SATISFACTION GUARANTEED WOOLWORTH'S REPLACEMENT OR MONEY REFUNDED
YOUR MONEY'S WORTH MORE AT WOOLWORTH'S

Nelson Daily News

Established April 22, 1902. Nelson, B.C.

Published by the NEWS PUBLISHING COMPANY LIMITED, 266 Baker Street, Nelson, British Columbia, mornings except Sundays and holidays, in the centre of the Kootenays with the largest daily circulation in the Interior of B.C.

Authorized as Second Class Mail, Post Office Department, Ottawa, and for Payment of Postage in Cash.

MEMBER OF THE CANADIAN PRESS, THE CANADIAN DAILY NEWSPAPER PUBLISHERS ASSOCIATION, AND THE AUDIT BUREAU OF CIRCULATIONS

The Canadian Press is exclusively entitled to the use for republication of all news dispatches credited to it or to the Associated Press or Reuters in this paper and also the local news published herein.

News Editorial Page

Friday, March 25, 1966

The Banished

President Charles de Gaulle is losing no time in pressing his shakeup of the North Atlantic Treaty Organization. As memoranda winged their way to the other 14 capitals, French spokesmen were indicating that there would be no compromise over Mr. de Gaulle's determination eventually to withdraw all French forces and French officers from the integrated commands of NATO and to remove from French soil all allied headquarters and foreign bases that are not controlled by France.

However controversial, these demands are consistent with de Gaulle's long campaign to reassert French sovereignty at the expense of collective security arrangements. He has already pulled most French forces and his Atlantic and Mediterranean fleets out of NATO commands. He has scornfully refused to sign the nuclear test ban treaty and has barred non-French nuclear weapons from French soil.

All these moves bring little military risk to France. Any likely Soviet attack on France would also involve West Germany, bringing certain U.S. intervention. The U.S. is also legally committed to defend France until 1970.

But even if France remains nominally a member of NATO (as it says it intends), President de Gaulle's demands would leave a hole in the heart of the alliance. Officials in Washington state that new arrangements for the defence of Europe could be worked out through the reallocation of military units and facilities. But the principle of collective military planning—essential to the nuclear age—will be dealt a hard blow.

On a diplomatic level, Mr. de Gaulle is once again damaging the cause of European unity. Presumably, he has abandoned his hopes of weaning West Germany from its dependence on Washington, since his moves can only strengthen the Atlantic faction in Bonn.

In reacting to the French demands, other NATO members should take a long-range view, rather than lapse into angry retaliation, especially since the timing and other details are still to be considered.

—The Spectator.

Canada Makes A Start On the Guideline Business

It is just as well that Canadians were not particularly reassured by the reassuring communique issued earlier this month after Canadian and Unitead States Cabinet representatives met to consider, among other things, the effect of the U.S. economic guidelines on the Canadian economy.

"Normal business practices" by Canadian subsidiaries of U.S. corporations, we were told then, were to continue. So something over a week later Finance Minister Mitchell Sharp is dealing with this "normal" situation by taking up the somewhat abnormal tactic of calling upon Canadian investors and financial institutions not to purchase securities issued by U.S. corporations to finance operations outside Canada or the United States.

Quite obviously, the U.S. guidelines that were not going to injure the Canadian economy are having at least some injurious effect upon it. And quite obviously, also, the warning of Ontario Liberal Leader Andrew Thompson — so pooh-poohed at the time — that U.S. corporations were raising money here to finance investments abroad was worth considerably more than a pooh.

Government sources here now admit that the Government has not been able to determine how much capital leaves Canada through the purchase of the kind of securities which Mr. Sharp is now trying to persuade Canadians not to buy; but they estimate that in 1965 it was somewhere between $35 million and $70 million and that — barring response to Mr. Sharp's appeal — the figure could be doubled this year.

At this stage, Mr. Sharp proposes to use only moral suasion upon Canadian institutions and individuals to keep their money at home. He will personally write 450 financial institutions to make the request. The U.S. guidelines are also described as voluntary, although one may doubt how long they would remain so if they were ignored. Canada is less reticent about the metal that could underlie the velvet; Government sources have indicatd that if moral suasion does not work, action will be taken to force compliance.

What it amounts to is that Canada is beginning to write some guidelines of its own to counteract the U.S. guidelines, and that what Mr. Sharp announced in the House of Commons this week is only a beginning.

The U.S. guidelines were developed to correct the U.S. deficit in its international balance of payments. The United States Government wants U.S. international corporations to do more of their borrowing for investment abroad and to return more money to the United States by such means as increasing dividends and buying more components on the U.S. market.

But Canada already contributes heavily to cutting the U.S. balance of payments deficit. Canadian and U.S. statisticians disagree widely about the size of the contribution, but by the figuring of either it is considerable.

The Dominion Bureau of Statistics estimates that for the first nine months of 1965 Canada had a deficit balance of trade in goods and services with the United States of $1.4 billion, while there was a net capital outflow to the United States of $40 million. The U.S. figures show a U.S. current account surplus in goods and services of $897 million, against the Canadian estimate of $1.4 billion, and a net Canadian contribution to the U.S. balance of payments, after taking capital flows into account, of $733 million. But even $733 million is not hay.

It is unfortunate that Canada was unable to convince the United States that this country was already doing rather more than its share to help with U.S. payments problems, and that Canada should therefore be exempted from the guidelines. But it is at least encouraging that Ottawa has begun to take counter action.

This first piece of moral suasion is directed to Canadian institutions and individuals, and it is aimed at countering the indirect effects of the U.S. guidelines. It may next be necessary to produce a Canadian set of guidelines for the subsidiaries of U.S. corporations in this country, to ensure that any voluntary compliance they may decide to give to the U.S. guidelines is not injurious to Canada.—*Globe and Mail.*

Required Reading On University Government

To describe any Canadian university in 1966 as a community of scholars is to ignore one of the fundamental realities of the evolution of higher education in the past decade. Where once there was one community, there are now three—the student community, the faculty community and the increasingly dominant administrative community. And as the university continues to grow in size and complexity, the alliance grows increasingly tenuous.

It was this disintegration of a sense of university community that led in the fall of 1964 to the now-famous student riots at the Berkeley campus of the University of California. And it was the realization that what happened at Berkeley was a response to conditions that existed or would soon exist on all but a few Canadian and American campuses that prompted the current re-examination of the trend in university administration and government in Canada and the U.S.

For the next several years, discussions of the Canadian situation will draw heavily from University Government in Canada, a report commissioned in 1963 by the Canadian Association of University Teachers and the Association of Universities and Colleges of Canada. The report was released and written by Sir James Duff, formerly vice-chancellor of the University of Durham and Professor Robert O. Berdahl, a political scientist and expert on university government at San Francisco State College, it is the product of a year-long depth study of administrative practice at 35 Canadian institutes of higher learning.

Laced with ominous allusions to Berkeley, it begins with the presumption that university government in Canada needs reform. And moving straight away to the major source of tension on Canadian campuses, it recommends that students and faculty be given a participating role in the universitys' decision-making councils. Faculty members and a representative of the students should be included on boards of governors. Students should be represented in the senates and senate committees. The report recommends the creation of joint student-Faculty committees.

Much of the 97-page report is given over to a study of the relationships of senates and boards of governors. The authors recommend a general strengthening of the powers of the senate—as the university's central educational forum. They claim that too many senates in Canada are too large, too heavily diluted with non - academic members and therefore, ineffective. —*Globe and Mail.*

"But, honey, I was only phoning to ask if she really wanted a judicial inquiry . . ."

Power of Nuclear Age Estimated

By HAROLD MORRISON
Canadian Press Staff Writer

Sir Solly Zuckerman, Britain's chief scientific adviser, estimates if all the destruction Britain suffered during the Second World War could be concentrated in one place and in one moment of time, the terrible devastation would be less than that caused by the explosion of a single hydrogen bomb.

The great power of the nuclear age, still carrying with it grave elements of mystery and uncertainty, explains the anguish felt by much of mankind after the loss of a United States hydrogen weapon off the Spanish coast last January. The genius of man was demonstrated by the fact the crash of the American bomber and refuelling plane did not result in a devastating explosion.

But American measures to scrape the topsoil from the Palomares coastline and seal it in metal barrels for burial off American shores is perhaps indicative of the prolonged dangers that can result from the most minute sprinkling of radioactive dust.

DOUBTS PERSIST

Despite all assurances and measures taken to prevent even the most remote danger, uncertainty and doubt remain. Termination of atmospheric testing of nuclear weapons by the great powers brought worldwide relief, yet uncertainty remains whether the debris, in the atmosphere and on the ground, does not still contain dangers for future generations.

For many persons and nations, time and experience may provide the only convincing proof.

In the meantime, the battle continues for increased limitations on the nuclear age. The struggle is most apparent in Geneva where the 17-country disarmament conference continues to crawl from one political point to another, with neither East nor West giving much ground.

The current bargaining stage seems to centre not so much on world hopes that underground nuclear testing can be brought to an end, but on how far compromise can go towards preventing West Germany from becoming a nuclear power.

GIVES A FRACTION

In bargaining on non - dissemination of nuclear weapons, the U.S. appears to have given a fraction by assuring the Soviet Union the U.S. would be ready to agree that under no circumstances would a non-nuclear power—which would include Germany—be given the right or the ability to fire a nuclear weapon without the concurrent decision of the nuclear power.

That won't satisfy the Russians, who want the Americans to help nail down firmly all of Germany's nuclear ambitions. This could lead to a dramatic realignment of the European power balance.

Now Lord Chalfont, Britain's disarmament minister, is off to Moscow to see whether he can achieve more in bilateral persuasion than seems obtainable in the multilateral talks at Geneva.

And while the big powers bicker and argue, strange deep-sea machinery—again the product of human genius—grapples deep in the sea with the task of attempting to bring the American hydrogen bomb to the surface and under more rigid control by man.

De Gaulle in Corner Trap

By HAROLD MORRISON
Canadian Press Staff Writer

President de Gaulle may have trapped himself in an isolationist corner by initiating action to destroy the old concept of the North Atlantic partnership and attempting to replace NATO with a possible system of bilateral military agreements.

France's 14 NATO allies now have issued a statement saying they want no part of bilateral pacts. They intend to continue the old system—even without France.

Geographically, France is an integral part of European defence and any belief the old system could continue to function without her is considered ill-founded. NATO without France may turn out to be nothing more than a living corpse.

Nevertheless the 14 remaining partners appear bent on giving the appearance of unbreakable unity.

Grisly Discovery Begins Long Search

HAMILTON (CP)—On a Saturday morning in March 20 years ago, four boys and a little girl trekked along the brow of Hamilton Mountain.

Their hike to Albion Falls ended with a gruesome discovery that produced one of Canada's most sensational murder cases.

Half hidden under shrubbery the youngsters found a mutilated human torso.

The year that followed produced a mound of bloodstained evidence, murder charges against four persons and a death sentence for the victim's pretty young wife.

But the murder remains—officially—unsolved.

When the case first hit the headlines, the torso was nameless. Three days later police paired the description with that of missing 40-year-old bus driver John Dick.

Post - mortem examination showed Dick had been shot twice at close range. His head, arms and legs had been sawed and hacked off later.

Police also found that the Russian-born victim had been married for five months but had lived only 11 weeks with wife Evelyn.

On March 20, 1946, while police still hunted for the missing head, arms and legs, Evelyn Dick appeared in magistrate's court charged with vagrancy.

The next day a steelworker, a friend of Mrs. Dick's, stood before the court charged with vagrancy and possession of an unregistered revolver.

FOUND BABY'S BODY

On March 25 police disclosed they had found the remains of an infant encased in cement inside a trunk in the attic of Evelyn Dick's home.

Later the baby's body was identified as that of seven-months-old Peter White MacLean, one of Evelyn's three illegitimate children.

The slim, dark, 25-year-old widow was charged the following day with her husband's murder. Police told reporters they had found a heavy meat cleaver, butcher knife and hunting knife during their investigation.

They also turned up "valuable evidence" in the ashes from a furnace. The evidence was teeth. Pieces of human bones were also presented to the court as the final traces of John Dick's head, legs and arms.

Police also charged the steelworker and Evelyn's parents with Dick's murder, and Mrs. Dick and the steelworker were charged with the baby's murder. Donald MacLean, Evelyn's father and a janitor at the Hamilton Street Railway which had employed John Dick, was charged with stealing streetcar tickets.

At the April 24 preliminary hearing Evelyn's mother was freed.

During the next few months the dramatic trial drew hundreds of sensation-seekers to the courtroom.

WON NEW TRIAL

Mrs. Dick was convicted of her husband's murder and sentenced to hang but won a new trial and eventually an acquittal. She was convicted of manslaughter in the infant's death and sentenced to life.

The steelworker was quickly acquitted.

MacLean was cleared of the murder charge but convicted of being an accessory after the fact and drew a five-year term.

Evelyn Dick served 11 years of her life sentence. She was a model prisoner, officials, said and played the role of an angel in a Christmas play in prison.

After her release on ticket of leave Nov. 10, 1958, she began a new life and is believed living now in wester ntario.

HUBERT

Today in History

By THE CANADIAN PRESS
March 25, 1966 . . .

Rebel bishops from throughout Christendom assembled at Pisa 557 years ago today—in 1409—to settle the politico-religious crisis of the two popes, at Rome and Avignon, by repudiating both. More than 500 priests attended and solemnly voted Benedict XIII and Gregory XII deposed and excommunicated as heretics. They then chose the cardinal of Milan to assume the papacy as Alexander V. However the outcome was that there were now not two but three men all claiming to be the real pope. Alexander's successor called the Council of Constance in 1414, which was able to end the schism.

1752—The *Halifax Gazette*, Canada's first newspaper, appeared.

1820—The Bank of New Brunswick was incorporated.

First World War

Fifty years ago today—in 1916 — British seaplanes raided a German airship base in Schleswig-Holstein; Gen. E. A. H. Alderson, commander of the Canadian Corps, was knighted.

Second World War

Twenty-five years ago today—in 1941 — Yugoslavia signed the Axis pact in Vienna, with a rider prohibiting German troops from passing through the country; Marshal Graziani resigned as Italian military and civil governor of Libya; Churchill repeated British guarantees of Greek independence.

CIVIL DEFENCE

In any emergency there are always volunteers ready to assist. Civil defence stresses that it is important to have leaders trained so that the maximum benefit can be derived from this volunteer aid.

Nairobi, Kenya, Setting For Wedding of Nelson Man

Conrad and Pamella Smith were married in Nairobi, Kenya, in January by Rev. D. W. Davies Williams in a small R.A.F. chapel, St. Peter on the Hill, Eastleigh.

The groom is the elder son of Mr. and Mrs. J. F. Smith of Nelson and Pamella is the only daughter of Mr. and Mrs. Charles Murray of Nairobi and Scotland.

The bride wore a short dress of silk and wool, trimmed with pearl beadwork and a piece of this also covered the comb which held the veil in place. The bouquet was in white with roses, tuber roses and lily of the valley.

The bride was given away by her father and was attended by Miss Lyn Russell of Nairobi who was dressed in pale blue and two tiny tots, Simon Hedley and Fiona Watson, also of Nairobi.

The bride's mother was dressed in a peacock blue suit of raw silk. This was truly a cosmopolitan affair as the best man was Warren Ellis of the New Zealand Forest Service, at present serving in Kenya.

The reception was held at the Muthaiga Country Club on the outskirts of Nairobi and as it was in the middle of the hot season the guests were greeted on the Club lawn and the three-tiered cake, which was cut outside too, was decorated with thistles, maple leaves and giraffes which represented Scotland, Canada and Tanzania. This was followed by a buffet lunch inside the Clubhouse.

The couple are presently visiting Canada but will shortly return to Kenya for another year.

MR. AND MRS. CONRAD SMITH

Kaslo Miss Weds Quebec Man

KASLO — The wedding of Sharon Bellman, daughter of Mr. and Mrs. Lorenzo Bellman of Kaslo, and Andre Jean Dorais, son of Mr. and Mrs. Joseph Dorais of Quebec, took place in the United Church manse, Kaslo, Saturday evening, March 19, Rev. Adam Crisp officiating.

The bride was given away by her father, and the groomsman was John Bauman. The bridesmaid was Linda Maureen Beaty.

The newlyweds are to reside in Kaslo.

PEOPLE SPREAD THIN

The largest state of the U.S., Alaska, has the smallest state capital, Juneau, with a population of 7,200.

Married After 63 Years Apart

DETROIT (AP) — George Archibald and his girl, Edna, got engaged in 1903, the year the Wright brothers made their first successful flight.

They plan to get married next month, 63 years, separate marriages for each and a serious illness later.

Archibald, 82, a widower, and Mrs. Edna Hopkins, 80, a widow, took out a marriage licence Monday. They plan to marry here April 2.

They met in 1901 in Bloomville, N.Y. He was 17. She was 15. They became engaged in 1903.

Archibald became a railroad man and seldom got to Bloomville.

LETTERS STOPPED

"Then his letters stopped coming, recalled Mrs. Hopkins. "I kept hoping for a couple of years, but then gave up."

Archibald said he didn't write because he had been stricken with polio and didn't want to "have her marry a cripple." It took him two years to recover.

In 1908, Edna married Arthur Hopkins. Later, on the same day she left on her honeymoon, Archibald arrived at her home to claim his bride. He left alone and three years later married his wife, Ora. She died in 1963. Mrs. Hopkins' husband died in 1962.

In the years between, Mrs. Hopkins had come to the Detroit area where her husband had a job. Archibald travelled the country for a now defunct auto company and then later ran a service station at Vestal, N.Y.

Once on a trip to Detroit Archibald saw Mrs. Hopkins.

'GOT COLD FEET'

"I saw a woman and her daughter on the street," Archibald said. "My heart stopped. It was Edna. I wanted to speak, but I got cold feet."

The couple was brought together again by a cousin of Mrs. Hopkins. They began to write. Last summer they met in Bloomville for the first time in 63 years.

"He had changed," Mrs. Hopkins said. "But it was the same old smile, the same old disposition. I was so pleased."

"We didn't have to say anything," said Archibald. "After all, I popped the question 63 years ago."

They probably won't go on a honeymoon, said Mrs. Hopkins, because "I don't think we have enough money for that."

But it doesn't matter.

"We figure we have 5 or 10 years, maybe, even 20," said Mrs. Hopkins.

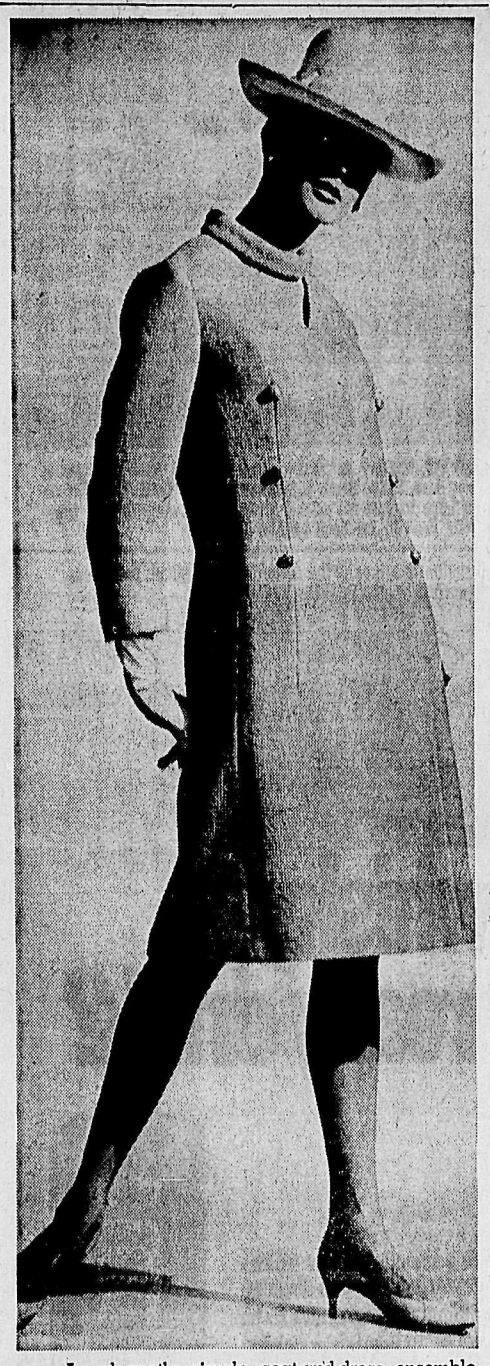

An elegantly simple coat-and-dress ensemble in textured pure virgin wool in lime, freshest of spring's new colors. Roll-collared sleeveless sheath is beautifully complemented by a smooth semi-fitted coat sans collar. Costume is by Barry Lee of Montreal.

South Slocan

SOUTH SLOCAN—The Women's Auxiliary to St. Matthew's Anglican Church held its bimonthly meeting at the home of Mrs. Greavison, with nine members present. Mrs. Craft resigned as secretary as she is leaving the district and Mrs. Doug Axworthy was elected new secretary. Mrs. Mulloy, Dorcas secretary, gave out wool to be knitted into mittens. Mrs. W. Baker collected more items for the missionary bale to be sent to Prince Albert Indian School. Mrs. Bob McFadyen gave an interesting talk on her recent trip to Hawaii and showed postcards. Lunch was served by the hostess.

South Slocan Girl Guide Company recently assisted Mrs. William Conkin, Altar Guild representative, in giving St. Matthew's Church a thorough cleaning and polishing.

Mr. and Mrs. Bob McFadyen returned recently from a trip to Hawaii.

South Slocan

Mrs. Doug Axworthy attended a recent meeting of the Brownies and enrolled Jodie Kidd. She also tested the other girls on some of their work towards their Golden Hand and Golden Bar badges.

Procter Notes

Mr. and Mrs. Clarence F. Grant have returned to Procter after spending the winter at Kelowna following visits to relatives in Lewiston, Idaho; Corvalis, Oregon; Vancouver and North Bend.

Mrs. Ross Young was elected vice-president, Mrs. Frank Bonacci was re-elected secretary, and Mrs. Arthur A. Brady was elected treasurer at the meeting. At the next meeting they will make final plans for the coming Easter tea and hot cross bun sale.

Mrs. Fred Sokoloski has returned to Procter after a holiday spent with her son-in-law and daughter and family, Mr. and Mrs. Kenneth Smith and boys of Inkster, Michigan.

Miss Janet Iwanik has returned home to Procter after spending the past several months visiting her brother-in-law and sister, Mr. and Mrs. Gordon Cowen, at Kamloops.

The Catholic Women's Altar Society of Procter held a successful bingo in the Procter hall. Winners of the ten games were Mrs. Ernest Spigariol, Mrs. Angus Wilbur, Mrs. Edward Edey, Mrs. Pete Iwanik, Albert Yaworski, Miss Darlene O'Genski, Mrs. Mary Flegel, Miss Diane Yaworski and Stewart Sokoloski, tie; Nick Shkwarok, and Miss Burnadette Yaworski.

Mrs. Max Paulhus has returned to her home in Procter after spending several days at the home of her son-in-law and daughter, Mr. and Mrs. Robert MacLean, at Willow Point.

Robson WI Seeks Support on Bridge

ROBSON — Support in the appeal for a bridge between Robson and Castlegar will be sought in a resolution of the Robson Women's Institute.

The resolution will be presented to the district conference at Kinnaird in May, it was decided at the March meeting of the Institute.

A letter will be sent to the department of highways requesting a bridge. This will be followed by a petition to be circulated among all residents of the valley asking for support in the appeal.

In recognition of Education Week, Mrs. Fowler gave a talk on early schools and education in the district.

NOMINATED

Names of Mrs. J. S. Scott and Mrs. L. Braden were submitted as nominations for president and vice-president, respectively, for the provincial board.

Dealing with a letter from the West Kootenay Regional College, asking for a bursary, it was decided to keep to the present policy of giving a scholarship to the top home economics student at Stanley Humphries Senior Secondary School.

The secretary was asked to write a letter of thanks to Mrs. Frank Webster and Mrs. Phyllis Jolly for their help with the quilt. Mrs. William Waldie, president, personally thanked Mrs. Ballard for her help; and those who helped at the Valentine tea.

For home economics, Mrs. McPhee gave a recipe for peeling onions without tears.

MAP REQUESTED

Mrs. Ballard reported the cemetery committee had been asked by B.C. Hydro for a map showing the lot Renata women had chosen for their plaque with the names from the cemetery at Renata, which will be flooded.

Mrs. A. Smecher reported the Castlegar hospital auxiliary will hold a rummage sale in April and asked for donations.

It was reported that a showing of B.C. Hydro films and pictures of the Philippine Islands will be held.

The newly finished embroidered patchwork quilt was exhibited. Dahlia bulbs were distributed to be grown by members for the August flower show.

The meeting at the home of Mrs. Stewart Grant was attended by 14 members and one visitor. Members answered roll call with packets of old Christmas cards to be sent to the Crippled Children's Hospital.

Cranbrook . . . Name Delegates To Zone Meet

CRANBROOK — Cranbrook Branch, Royal Canadian Legion has appointed its president, Henry Mayberry, Edward Gummer Sr. and secretary Alec Demchuk delegates to the March 26 and 27 semi-annual East Kootenay Zone RCL meeting at Golden. The latter will leave a day early to attend a course being given at Golden by Pacific Command for branch secretaries and service officers. Instructors will be provincial secretary Duncan McLellan and executive assistant L. H. Harrison.

Toward meeting its responsibility in the national Royal Canadian Legion centennial project of a million dollar fund for its physical fitness and scholarship program, Cranbrook Branch will recommend to the Friday membership meeting sponsorship of a series of bingos.

Membership will also be asked for approval of plans for the second annual gathering at Cranbrook Legion of veterans to mark VE Day, May 8, with the program at the clubhouse for members and other East Kootenay Branches Saturday, May 7.

Hints From Heloise

HELOISE CRUSE

Dear Heloise:

Here's a quickie sewing hint for doll clothes:

Handkerchiefs make wonderful doll clothes.

On a man's handkerchief, there is almost four feet of edging to use for tiny hems, sleeves, camisole tops, etc. Two will make a darling dress for a baby doll.

Small printed or flowered hankies work up into adorable doll housedresses.

Little girls can design their own doll clothes with these hankies.

Helen Bisonette

* * *

Beautiful flowered and printed hankies can be bought at the dime store for about 10 cents each. Yes, and some even have lace trim.

Heloise

* * *

Dear Heloise:

To eliminate puckers from those hard-to-iron pillow or bolster slipcovers with corded edges, I use a warm steam iron on them, after putting them back on the pillows.

Mrs. Rebacca Howard

* * *

Dear Heloise:

You mentioned turning down one corner on the back cover of a magazine (and your husband) another) when you had finished reading it.

Why not write your initials on the first page, and each one who reads it thereafter can do the same?

I also do this with paperbacks, before passing them on.

M. J. E.

* * *

Dear Heloise:

We had a lovely old etching stored in the attic, but the mat was spotted and dull with age.

So, we applied white liquid shoe polish to the mat (with the applicator on the bottle cap). The polish was quick-drying, the mat looked like new, and was ready for re-framing in no time.

A drop or two of food coloring could be added to the polish, if one wanted a tinted mat.

Margaret McCauley

* * *

LETTER OF LAUGHTER

Dear Heloise:

My boys had difficulty at school remembering dates or certain information . . . but they could recite a TV commercial from beginning to end.

Delilah

* * *

Dear Heloise:

For those of your readers who have a top-loading dishwasher:

I use mine when I sprinkle clothes. I open the lid and lay each item on the top rack as it is being sprinkled.

This will eliminate any wet sink counters, etc., where we usually sprinkle clothes.

Betty Parnes

* * *

Dear Heloise:

When living in an apartment where there is usually a mix-up of trash cans and lids, I take red fingernail polish and print our address and apartment number on our garbage can and lid.

Maybe you can use this hint from a 10-year-old.

Daarla Meeks

* * *

We certainly can use it, Daarla darling, and we think it's a terrific idea.

Heloise

* * *

Dear Heloise:

My eldest daughter discovered that a brown, felt-tipped marker is marvelous to use around the edges of shoe soles and heels when polishing them.

Makes them like new.

Phyllis

* * *

Dear Heloise:

It's surprising how many letters one addresses; then, for one reason or another, decides not to mail them.

Why waste a perfectly good envelope and five cents? Just put a gum-backed label over the address.

A Reader

* * *

Dear Heloise:

We've made the most helpful discovery!

With three girls in the family and all doing chores, one never knew whether the dishwasher was being loaded or unloaded, and at times it was difficult for all to know if dishes in it were dirty or clean.

Now, whoever unloads the last dish, fills the detergent cup ready for the next load.

After that, we all know at a glance that the dishes in the dishwasher are soiled, so there's no question of whether the dishwasher is half-full or half-empty.

Mrs. E. L. Wagener

* * *

Our dishwasher doesn't have a cup to hold the dishwashing compound, but we use this idea anyhow by putting the detergent in the bottom of the washer just as soon as the last clean dish has been removed.

Prevents lots of mix-ups, as Mrs. Wagener says.

Heloise

* * *

Dear Heloise:

I always clean the bathroom while my little ones are in the tub.

Gives them a few more minutes to play, gets the bathroom cleaned ,and keeps me there to stop wars, prevent falls and supervise washing.

A Busy Mother

* * *

Dear Heloise:

Here is a penny-saver other mothers might like to know about:

I buy canned soup (chicken noodle, turkey noodle, vegetable beef, etc.), and use my blender to turn it into baby food for my 16-month-old son. I add just a little water after the soup is partly blended.

It adds variety to his meals . . . and he loves it.

Deanna Carlson

Life of Toil For Most Indian Women, But Some Reach Top

By CONRAD FINK

NEW DELHI (AP)—Prime Minister Indira Gandhi may carry India's burdens on her shoulders but many of her Indian sisters carry them on their heads.

Thus do New Delhi punsters explain the contrast of a woman shouldering the tasks of India's national leadership while many women still spend their days toting water, rocks and heavy sacks atop their heads.

Perhaps nowhere in the world is female emancipation — and lack of it—so vividly illustrated as in India.

Educated and talented women such as Mrs. Gandhi have struggled to the top in politics and the professions. They are an integral, and vocal, part of Indian life.

At the same time, millions of women live in illiterate backwardness that dooms them to an existence as manual laborers and bearers of burden.

Moahndas K. Gandhi got emancipation of the Indian woman rolling. One feature of his independence struggle in the '20s and '30s was that women marched in the front ranks.

HAD RECORD OF SERVICE

When independence finally came in 1947, women had constitutional protection for their rights—and also a firm record of national service and sacrifice to bolster their claims for a say in the future of India.

Aside from Mrs. Gandhi, women today hold important posts. The health minister, Dr. Sushila Nayar, is a woman. So is Dr. Soundaram Ramachandran, deputy education minister.

Mrs. Maragatham Chandrasekhar is deputy minister of social welfare. Mrs. Vijayalakshmi Pandit, Mrs. Gandhi's aunt, is a member of Parliament and an influential force within the governing Congress party.

In a few parts of India, there is historical precedence for this female prominence.

Matriarchal societies still exist in the southern state of Kerala, Madhya Pradesh in the centre of India and Assam in the east. Women in these areas are family and tribal rulers.

But for the vast majority of Indian women, it's a life of toil.

The new roads of India are, to a large extent, built by women —and sometimes their children. Women are the hewers of wood and the haulers of water.

WORK IN QUARRIES

In southern rock quarries, ragged saris veiling their faces from the hot sun, women crush and haul rock. Some chunks weighing 75 pounds or more are hoisted to their heads and thus carried to work sites.

In the sandy desert of the northwest, Rajasthani women, their arms and legs laden with heavy silver bangles, walk miles balancing a goatskin full of water to keep their families alive.

Moslem women, heavily veiled in the ancient purdah fashion of Islam, can be seen throughout North India.

For many, their only savings are the ankle bangle or gold nose ring they wear. If their husbands were to desert them tomorrow, as often happens, this "mobile banking system" would be their only comfort.

Arranged marriages still are the thing in India, although the younger set in the cities is demanding nowadays that the partners at least get to know each other before the final vows.

Child marriages, though outlawed, still are performed in rural areas in accordance with ancient Hindu custom.

Cranbrook . . . Twelve Enter Speaking Tests

CRANBROOK — Six seniors and six juniors are entered in competition for the two 4-H Clubs trophies for East Kootenay public speaking. They will come from Lister-Creston, South Country and Cranbrook-Wasa, and possibly extras from Edgewater.

Program is set for Cranbrook Friday, March 25, and will also include a song program by the widely known South Country Glee Club, formed and led by Clark Blysak.

Top two senior orators will go to Grand Forks the following day to compete in Kootenay-Boundary eliminations toward continuing into provincial finals.

Moscow is known as the "port of five seas" because of its canal links with the Caspian, Azov, Baltic, Black and White Seas.

Here's the Big News In Shoes . . .

Joyce puts you on the path to Fashion with fancy footwear that's Fresh As Spring. All as comfortable as they are smart looking $14.99 all the latest styles and colors.

Andrew's Shoes

ESTABLISHED SINCE 1902

Buying - Selling - Renting

Mail Your Classified Want Ad on This Handy ORDER FORM

FIRST LINE
SECOND LINE
THIRD LINE
FOURTH LINE
FIFTH LINE
SIXTH LINE
SEVENTH LINE
EIGHTH LINE

PLEASE NOTE:

The actual number of lines any given ad will occupy when published depends upon the number of words used and the length of the words.

It is possible therefore that an ad with a substantial percentage of lengthy words in comparison to short ones, will, when published, occupy a greater number of lines than indicated on the form above.

The form itself is only intended to be used as an indicator of the approximate probable cost of any given ad.

- **Put one word in each space.** (Each group of numbers or letters count as one word)
- **Put address or phone number in the ad.**
- **Box number count as four words.** (Box 00 Nelson News)

TO CALCULATE APPROXIMATE COST, USE THIS TABLE:

Per Line:

1 Insertion	.20
2 Consecutive Insertions	.35
3 Consecutive Insertions	.45
6 Consecutive Insertions	.60
26 Consecutive Insertions	1.82

Non-Consecutive Insertions 20¢ a Line Per Time.

- Minimum Charge Is Two Lines.
- Add 15¢ for Box Number.
- Take Advantage of the low 6-times rate

You Reach Over 36,000 Readers With Your Nelson Daily News Classified Ad

YOUR NAME _____ No. of days ad to run _____

ADDRESS _____ Bill Me _____ Payment Enclosed _____

Nelson Daily News

Classified Advertising Department

Box 700 Nelson, B.C.

ONE PROUD FAMILY—Mrs. Bernard Fisher and her youngest son, Scott, 5, admire a photo of their MAN of the house, the daredevil U.S.A.F. major and fighter pilot who landed on an airstrip outside the A Shau Special Forces camp in South Viet Nam and pulled off a spectacular rescue of a fellow flier in a hail of Communist fire. Rescued was Maj. Stafford W. Myers of Newport, Wash. The Fisher home is in Kuna, Idaho.

McMorran on Familiar Ground in Controversy

By JACK MOORE

VANCOUVER (CP) — City Prosecutor Stewart McMorran, who has been told by eight magisrates that he isn't welcome in their courts, is back in his accustomed position—in the midst of a legal controversy.

Ever since Mr. McMorran joined the prosecutor's department in 1946 he has fought to revamp prosecution procedures. He is perhaps best known as the prosecutor who has sent more habitual criminals to prison than any other man in Canada. He has launched 106 such prosecutions and won 85.

A 1961 law says these charges can be brought against anyone over 18 with prior convictions on more than two offences. The maximum sentence on a habitual charge is life.

His most recent controversy arose when he reported to B.C. Attorney - General Robert Bonner that magistrates have been dismissing traffic cases on flimsy grounds, such as absence of police witnesses. Mr. McMorran began re-laying charges in some such cases.

Eight of the 10 Vancouver magistrates retaliated with a statement saying they would not hear Mr. McMorran in their courts.

INCREASED HIS STAFF

Mr. McMorran took over the department at the age of 34, 12 years ago. He started with a staff of four prosecutors. He now has 17.

David Orlikow, New Democratic Party member of Parliament for Winnipeg North, said in the Commons last year that the prosecutor was "trampling justice" by persecuting persons, with a criminal record.

The B.C. Civil Liberties Union formed a committee to find out whether people were being punished for offences for which they had already paid. The investigation produced no result.

In Vancouver, some lawyers protested that the habitual criminal section of the Criminal Code was for use against big-time criminals and claimed Mr. McMorran was using it to clear the streets.

Mr. McMorran received similar criticism when he was assistant prosecutor under Oscar Orr, who later became chief magistrate. He dredged up a law enabling police to seize cars which were transporting bootleg liquor, another permiting police to padlock premises where more than two bootlegging offences had been reported—and started *the biggest crackdown on bootleggers in the city's history.*

The criticism at that time, however, came mostly from the people charged with bootlegging.

ADOPT HIS SYSTEM

In 1951, Mr. McMorran started the practice of issuing a traffic ticket and sending a summons several days later if the fine had not been paid. The system was later adopted by many other cities in North America.

At about the same time, Mr. McMorran arranged to have a confidence man returned to Canada from England for trial. It was the first time in 20 years this had been done. The man was sentenced to three years.

After his appoinmtent as city prosecutor in 1954, Mr. McMorran began getting into difficulties with city council and other authorities.

In 1962, he recommended juveniles be tried in adult court on charges of drunkenness, rowdyism and fighting. He said juvenile court was "too soft" on the offenders. In 1964, he urged stiffer penalties for youths damaging cars.

Neither statement was well received by the legal fraternity.

Late last year he aroused city council's ire when he criticized them for not going along with senior Magistrate Gordon Scott's request for a $500-a-month retirement pension.

CONTRACTORS ACCUSED

VANCOUVER (CP) — The provincial council of carpenters has accused contractors of refusing to bargain in good faith, and has asked for a meeting with the department of labor to discuss the situation.

Racial Issue in British Election "Getting Blacker"

By JOSEPH MacSWEEN

LONDON (CP)—Some blokes are willing to come out and say flatly just how serious they consider the racial issue in the British election campaign.

"It's dead serious," said one worker in Smethwick, quoted in The Evening Standard.

"It's all-important. This place is getting blacker every day. I tell you this, man, if it gets any worse, man, I'll have to go back to Jamaica."

The West Indian's humor cannot, of course, erase the ugly memories of racial bitterness associated with Smethwick ever since the 1964 election when it was home of the slogan: "If you want a nigger neighbor, vote Labor."

The racial issue appears to be playing a much smaller part in the current campaign than it did in 1964, although it could still sway decisions in some constituencies.

With only one week to go before the March 31 poll, no serious incidents have been reported. However, as Prime Minister Wilson once said in another context: "A lot can happen in a week."

REVERSE POSITIONS

A curious development came Tuesday when Labor candidate Richard Marsh in London-Greenwich ordered an investigation into a Conservative complaint against a Labor canvasser.

The canvasser, it was alleged, put the word around that if the Tories win next week, they will open the doors to floods of Indian immigrants. That, with the party positions reversed, was exactly the kind of charge flung around in 1964.

By Wednesday, Marsh was accusing the Tories of stirring up a racial campaign while Tory candidate John Gummer hotly denied it, saying Labor was to blame.

As the non-white population of Britain climbed to nearly 1,000,000, the two parties have come together considerably on the immigration issue since the 1964 poll.

The socialists, who attacked the restrictive Commonwealth Immigration Act when it was passed in 1952, brought in stiffer controls of their own last year. The Tories are urging stiffer controls, including a conditional entry system.

This narrowing of policy differences probably has helped to keep the issue out of the election forum. But one estimate is that racial emotions will be a sensitive issue in some 20 of Britain's 630 constituencies.

LOSES FOLLOWING

One survey indicated a swing against Maurice Foley, the Labor minister with responsibility for immigration matters, in his constituency of West Bromwich.

But the picture seemed different in neighboring Smethwick. A Birmingham newspaper poll indicated a narrow Labor lead over Peter Griffiths, the 37-year-old schoolteacher who toppled eminent socialist Patrick Gordon Walker in 1964. Wilson later furiously demanded that Griffiths be branded a "parliamentary leper" while the Tory steadfastly denied racialist tactics.

Political experts have long pondered the implications of a 1964 swing toward the Tories in the "black country," the area including Smethwick. This is named not for the color of the population but the industrial grime that coats its cities.

Life has often been hard in the area and men, it is felt, have an instinctive fear of competition for jobs, typified by this yearn:

A black countryman sees a man in a river, watches him drown, then rushes to the factory to get his job, but finds another bidder ahead.

"I've just seen him drown, how did you get here ahead of me?" he asked.

"I pushed him in," was the reply.

Process May Open B.C. Steel Industry

VANCOUVER (CP)—A newly developed process which produces pea-sized pellets of highly concentrated iron could mean the beginning of a full-fledged iron and steel industry in western Canada.

Officials of Imperial Metals and Power Co. Ltd., say the process, developed over the last six years by the Lurgi Chemi Laboratories in Frankfurt, Germany, in co-operation with the Steel Company of Canada, will be used in a proposed $43,000,000 development planned for Princeton B.C., 180 miles east of Vancouver.

Officials say the development will encompass the giant lodestone mountain iron ore deposits, well known to airline pilots because of compass deviations caused by their intense magnetic field.

They say preliminary drilling and magnetometer surveys of the lodestone property have located at least 18,000,000 tons of ore, with more than 250,000,000 tons indicated.

In addition, between 5,000,000 and 6,000,000 tons of good grade bituminous coal is available in the area, water supply is plentiful and rail transportation is already available at the production site. Final engineering studies and further studies into transportation are being implemented.

TAKES VARIETY

The Stelco-Lurgi process, in essence, takes a wide variety of iron ores and coal to create the pellets, which can then be used as high-quality blast furnace burden without further processing.

Up to now, pelletization processes have produced pellets of about 70 per cent iron. The new process, however, removes oxygen from ferrous metals, giving highly concentrated iron in an easily manageable form that can be fed directly into the furnace for economical production of pig iron or steel.

Preliminary tests of the process in Frankfurt have indicated pellets of up to 90 per cent can be produced from samples of lodestone ore and coal.

R. C. Spall, vice-president of Imperial Metals says the use of such pellets can increase blast furnace production by as much as 23 per cent.

The immediate benefits of the development would be the sale of these pellets to such countries as Japan, which has been existing largely on scrap metal for its iron and steel production. Market surveys have indicated an annual potential market for 2,000,000 to 3,000,000 tons of pellets in Japan alone.

A further strong market potential exists among U.S. Pacific Coast steel producers, most of whom now rely on scrap metal.

Company officials say the long-range benefits could include a primary steel industry in B.C., based on the buildup of markets along the Pacific rim, which represents the biggest growth potential in the world.

World Briefs

WASHINGTON (AP)—A low-yield nuclear blast, another in a series to develop devices for possible later excavation experiments, was set off underground Thursday at the U.S. Atomic Energy Commission's Nevada test site. The test had a force less than 20,000 tons of TNT.

FOUR FOUND GUILTY

NICOSIA (Reuters) — Four British soldiers serving with the United Nations force in Cyprus have been found guilty by a court martial of supplying prohibited items to Turkish - Cypriots, it was announced Thursday. A UN statement said they supplied cement, uniforms and other prohibited items to Turks in Nicosia during the last few weeks.

TREASURE HUNTIN'—Little Leaguers, parents and fans forget the old ball game in San Diego, Calif., after Dianne Devlin, 5, found a box containing more than $500 in old coins while digging in the sand nearby.

14 Men Have Special Interest In Capital Punishment Debate

By RONALD LEBEL

OTTAWA (CP) — The Commons debate on abolition of capital punishment is of vital interest to the 14 men now awaiting dates with the hangman.

Ten of those sentenced to die are in Quebec jails, three in British Columbia and one in Alberta.

They include two Quebec separatist terrorists, a morbid gravedigger and assorted hoodlums.

Lloyd Lyding, convicted in Edmonton last May 14, has the first appointment with the executioner—April 5. He lost an appeal to the Supreme Court of Canada and only Parliament or the cabinet now can save him, unless a second appeal is launched.

The 13 other convicted killers all have appeals pending and they are certain to receive stays of execution until all legal processes have been exhausted. They are:

Claude Levasseru, convicted at Drummondville, Que., April 28, sentenced to die July 15.

SHOT SHOP OPERATOR

Francois Schirm and **Edmond Guenette**, separatists convicted in Montreal May 21 of shooting a gun shop operator in an arms raid, sentenced to die April 22.

Roland and **Jacques Porier**, two brothers convicted in Montreal June 11 of beating night-club dancer Margot Turner to death, executions set for May 20.

Robert Collin, convicted in Montreal Oct. 8, execution set for July 15.

Roger Fulton, convicted in Vancouver Oct. 20, execution set for April 12, but a reprieve is expected since he is appealing to the Supreme Court of Canada.

Roger Chevalier, convicted in Montreal Nov. 20, execution set for April 29.

KILLED PRISONER

Roger Poirier, convicted in Montreal Nov. 25 of killing fellow prisoner **Bernard Robitaille** in a prison stabbing; execution set for July 8.

William Tamas, convicted in Montreal Jan. 18, execution set for May 13.

Frederick Turner, convicted Jan. 30 in New Westminster, B.C., execution set for May 17.

Marcel Bernier, the Shawinigan, Que., gravedigger convicted Feb. 24 in the sex slaying of a teenage girl, sentenced to die July 22.

Michael Kuzyk, convicted in New Westminster March 2, sentenced to die June 7.

All except Fulton are appealing to provincial appeal courts. Fulton's appeal will be heard by the Supreme Court here late next month.

SIGN TRADE AGREEMENT

ATHENS (Reuters) — Greece and Albania have signed a trade agreement providing for an exchange of goods worth $2,000,000 on each side, it was announced Thursday. It is the first treaty of any kind signed between the two countries since the Second World War. Technically, they have yet to end hostilities.

"10 RAW HAMBURGERS EACH, PLEASE, FOR MY FRIENDS"—And it didn't take the carhop long to fill the order for Mr. and Mrs. Leslie Elrod in Monterey Park, Calif. The Elrods, currently unemployed, but who hope to open an animal training center, have been traveling with four lions in the back seat of their car.

Special offer

-introducing the best fine cut you can buy.

14 coupons in every tin, 3 in every pack!

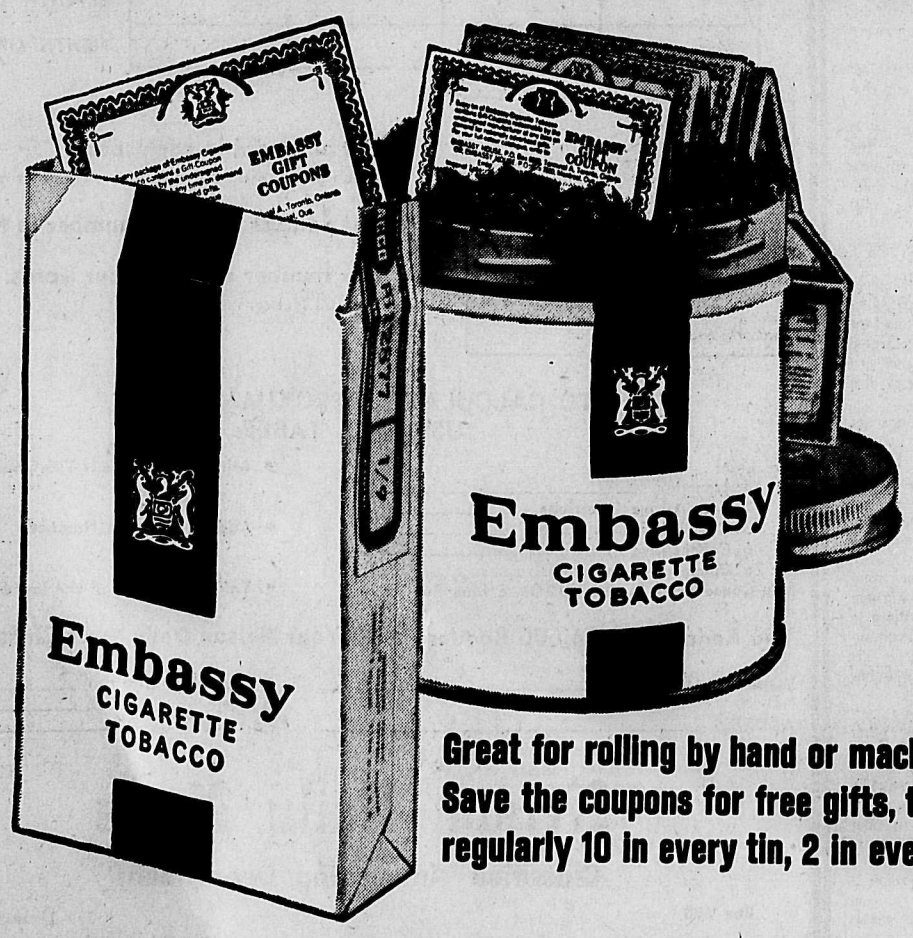

Great for rolling by hand or machine. Save the coupons for free gifts, too—regularly 10 in every tin, 2 in every pack.

This advertisement is not published or displayed by the Liquor Control Board or by the Government of British Columbia.

Which whisky do the Jones' really drink?

When it comes to whisky, the Jones' can afford to please themselves.

Yet they don't let others dictate their taste. They have taste of their own.

Which is why it's not surprising that so many of the Jones' drink Bonded Stock. This is a smooth, mellow whisky with a flavour you don't have to disguise.

One other thing: you don't have to be one of the Jones' to appreciate Bonded Stock. All you need is a taste for good whisky.

Gooderham's have been distilling fine whisky since 1832.

China Debate Batters Some Official Arguments

By ARCH MacKENZIE

WASHINGTON (CP) — The United States debate on China policy, while offering something to both the pros and the cons, has cut across longheld policy lines.

President Johnson and his advisers say they take comfort from the refusal of any of the prominent academic authorities heard so far by a Senate committee to propose abandoning South Viet Nam. They claim to follow the formula of Chinese "containment without isolation," outlined early in the congressional testimony.

But the onus is clear on the Chinese, the Johnson group says. And the president says China "hangs up the phone."

Policy critics, denied much support on Viet Nam, have had the satisfaction of seeing some basic props of official policy toward China badly battered.

Defence Secretary McNamara claimed to see a similarity to Hitler's Mein Kampf in a China declaraiton last fall that "people's wars" eventually will liberate the world. Scholars appraise this as a grossly - exaggerated interpretation. Perhaps it actually was a warning to North Viet Nam it must fight alone.

CITE AGGRESSION

McNamara, State Secretary Rusk and others have claimed Chinese expansionism is represented by the takeover of Tibet, attacks on the Indian frontier and threats to some Soviet-held territory, Hong Kong and Formosa.

The reply, voiced by various witnesses including a retired marine brigadier-general, Samuel Griffith, is that each constitutes part of the old Chinese empire and that even Nationalist China agrees with the Communist claim.

As for North Korea, said the general, China attacked there because it was threatened and the same thing could happen if North Viet Nam is further threatened.

None of the witnesses pretends anything the U.S. does now will soften the Chinese chill.

But the experts say the U.S. can go a long way to get ready for any policy switch—by withdrawing opposition to China's United Nations membership ending a trade embargo which is useless and irritates Allies and taking various other conciliatory courses which now will cost the U.S. little.

They see China today as hard-pressed internally, smarting from failures abroad, perhaps rethinking basic attitudes—and still ultracautious.

TERMED PAPER TIGER

"Communist China is a paper tiger and likely to remain so for 10 years," Gen. Griffith told the Senate foreign relations committee.

This view and other dissents from official policy are endorsed in a statement signed by 198 China authorities, who include Donald E. Wilmott, associae tsociology professor at the University of Toronto.

"That the formal china policy of the U.S. has long since been out of date is widely recognized and tacitly accepted even by officials of the American government," the statement begins.

Comments President Johnson: "Until there is some change on China's part, I doubt that these academic discussions will do much more than satisfy people's yearnings for information."

Sky-Diving Not for Kooks Says Youthful Members

ST. THOMAS, Ont. (CP) — Sky-diving is "really it," says Don Carson, 19, of Lambeth, Ont. Dave Wilson, also 19 and also from Lambeth, agrees.

They are the youngest members of the St. Thomas Parachute Club and between them have logged more than 190 jumps, most of them free-falls or sky-dives.

A sky-diver jumps from an airplane and drops to close to 2,200 feet before opening his parachute. The two teen-agers have been taking part in this fast-growing sport of thrills for the last 18 months.

"Too many think of sky-diving as a sport where a bunch of kooks are simply wasting their time and money and risking their lives to jump out of airplanes for kicks," says Carson.

"If people could just realize what an experience it is not only to jump, but to execute manoeuvres of all kinds in the air, they'd appreciate it more."

He says a few reckless sky-divers have distorted the image of the sport with dangerous, foolhardy stunts.

"There are some showoffs in this sport—but not very many old showoffs," says Wilson.

CARTWHEELS IN SPACE

Elaborating on the sport, Carson says: "You jump anywhere from 3,500 feet up to land on a target the size of an ashtray. But that's just one part of it—you can do all kinds of manoeuvres alone or with a buddy jumper—like a tandem back-loop where your hands are joined with your buddy's and you ferris wheel through the air at 120 miles an hour."

Wilson was asked how fast the ground appears to be approaching the jumper.

"It doesn't really seem to be coming at you at all until you get down around 2,200 feet and then it really moves up."

END OF HARROWING VOYAGE—Four bedraggled young men examine their battered boat, the Kwan Yin (Goddess of Mercy), at Redondo Beach, Calif., after a harrowing, five-month trip from Cape Cod, Mass. During their trip to Jamaica, through the Panama Canal and up the Central American coast, the ship battled a storm for two months. It lost its sails and two masts, and the hull was stove in. The men are (from left) Dennis Naigle, 24; Richard Pearson, 26 (glasses); Jack Daniels, 25, Rick Flewelling, 21, skipper.

Cominco Reduces Zinc Price

MONTREAL (CP) — Consolidated Mining and Smelting Co. of Canada Ltd. announced Thursday that its price for zinc in markets other than Canada and the United States will be reduced to £102 per long ton or 13.77 cents per pound, effective March 23.

A spokesman for Cominco said the company's last price change was Sept. 9, 1964, at 14.77 cents per pound.

The reduction followed announcements Wednesday by Imperial Smelting, a wholly-owned subsidiary of Rio Tinto - Zinc Corp. of London, which reduced prices to £102 per ton, or 12¾ cents a pound, and Noranda Sales, a marketing subsidiary of Noranda Mines, which announced a similar drop.

Producers in the United States said the new prices announced in London may reduce quotations in North America.

NEED GOOD UMBRELLA

Conakry, capital of the African country of Guinea, has an annual rainfall of 169 inches, compared with New York's 43.

PRINCE REVIEWS TEXAS MOUNTED POLICE—Prince Philip of Britain laughs heartily as he reviews horse mounted police during his visit to Houston, Tex. He was to attend a fund-raising dinner for the Variety Boys' Club.

PUTS OFF EXPO VISIT

OTTAWA (CP) — Prime Minister Pearson has postponed his Saturday visit to the Montreal site of the world's fair, his office said Thursday. Instead the prime minister will visit the Expo 67 site "within the next two weeks." Mr. Pearson was to have inspected the site on his way to Quebec City for a meeting of the Quebec Liberals. No reason was given for the change in plans.

Peking Charges Russians In With U.S. Against China

TOKYO (AP)—Peking loosed a new blast at Moscow Wednesday, accusing the Soviet Union of plotting with the United States to encircle China and to sell out the Vietnamese people. The Chinese denounced Russian "dirty deals," "tricks," and "chauvinism."

In a letter to Moscow broadcast by Radio Peking, the Chinese rejected an invitation to the Soviet Communist party congress in Moscow Tuesday in terms so harsh as to seem to bring the two countries closer to an open split. Albania, Peking's only ally in Europe, also brusquely declined to go to Moscow.

The Chinese said the Russians distributed an anti-Chinese letter to world Communist parties recently and asked: "In these circumstances, how can the Chinese Communist party, which you look upon as an enemy, be expected to attend your congress."

The Russian letter, as published in West Germany this week, accused the Chinese of trying to involve the Soviet Union in a war with the United States, of stirring up incidents on the Russian border and blocking Soviet arms aid to North Viet Nam. The Russians said the Chinese had rejected united action to resist the U.S. in Viet Nam.

CHINA RETORTS

Peking answered with this counter-blast:

"Despite the tricks you have been playing to deceive people, you are pursuing U.S.-Soviet collaboration for the domination of the world with your whole heart and soul.

Peking charged Moscow with working with the United States "In a whole series of dirty deals inside and outside the United Nations in "a holy alliance against China."

The Chinese then referred specifically to the "anti-Chinese letter to other parties," that Peking said was circulated about the time the Russians were inviting the Chinese Feb. 24 to the congress.

The charges of "adventurism," "splittism," "Trotskyism" together with one that "China has been encroaching on Soviet territory," all show that the Soviet invitation to the Moscow congress "is merely a gesture and is sent with ulterior motives," the Chinese said.

NO MOSCOW REACTION

There was no reaction in Moscow to the stinging letter, which Peking said was sent Tuesday. But a Soviet press officer at the United Nations in New York said the Chinese refusal to attend the congress is "aimed at undermining the solidarity of peoples" struggling to maintain peace.

Diplomats in Moscow said the Chinese boycott of the congress puts North Viet Nam on the spot. North Viet Nam has tried to stay neutral in the Moscow-Peking ideological quarrel because it gets help from both sides.

When Alexander N. Shelepin, a Soviet party secretary, visited Hanoi in January the North Vietnamese accepted an invitation to the congress. Now they must decide on how many leaders can go without offending the Chinese.

Theory Disputed

VANCOUVER (CP) — The theory that freezing slows chemical reactions has been disputed by a University of British Columbia chemist.

"What we now can say with certainty is that, far from ceasing, many chemical reactions may actually be speeded up in the frozen state," sayd Dr. Richard E. Pincock.

Aside from upsetting some generally accepted beliefs, the concept gives rise to new possibilities, he says. In everyday usage it could be applied to preservation of human tissue and organs, food storage and such questions as whether life can exist under freezing conditions or on other planets.

Dr. Pincock explains that when a solution freezes, microscopic areas of unfrozen solution remain. Because these areas concentrate the components, the reaction speeds up, he says.

He reports he discovered this through a complex analysis involving a little trick called nuclear magnetic resonance. What put him on to the idea was some solution that was supposed to decompose at 90 degrees actually broke down quicker when he put it into the refrigerator for storage.

Since then, he says, he has proved this works with a number of other solutions, and he plans to move on to more-complex reactions this summer.

Grants from the National Research Council and the American Chemical Society have aided Dr. Pincock's work in the past and he recently received support from the U.S. Air Force office of scientific research.

Born in Ogden, Utah, Dr. Pincock graduated from the University of Utah in 1956, received an MA at Harvard in 1957 and a PhD there in 1960, the year he joined the UBC staff.

DEAD MERMAID FOUND

DURBAN (AP) — The first mermaid ever found on the South African coast puzzled local natives at Umhlali. Oceanographic scientists later identified the eight-foot body as that of a dugong, the sea mammal said to have suggested the mermaid legend centuries ago. It was probably swept south by a hurricane.

FOOD RIOTERS BURN TRAIN IN CALCUTTA—Set afire by an angry mob during a 24-hour general strike against the government's food policy, a train blazes at a rail station at Calcutta, India. (Cablephoto)

MANPOWER MOBILITY PROGRAM

Widening the Employment Horizon—for job seekers

The primary purpose of the Manpower Mobility Program is to provide financial assistance to Canadian workers who are unemployed and find it necessary to move to other areas in Canada of greater employment opportunity. The program is national in scope providing for loans or grants to workers and their families to cover the cost of moving and resettlement when it is clear that the move is in their own and the country's best interests. The Manpower Mobility Program is an important part of the Government of Canada's over-all manpower program which, within the framework of general economic policy, is designed to help maintain full employment and make the best possible use of the country's manpower resources.

Q. Who is eligible for a loan or grant?

A. You are eligible:—

(a) if there is little or no chance of getting a suitable job in your home area,

(b) if there is suitable employment available elsewhere for which you will be hired, and a shortage of qualified workers,

(c) and if there is a good chance that the new job will result in your permanent resettlement.

You are ELIGIBLE FOR A LOAN—if you are either unemployed or under notice of permanent layoff within 30 days from the day you apply for a loan. You are ELIGIBLE FOR A GRANT—if you have been unemployed for at least four of the six months preceding the date you apply for a grant;

or

Have completed a provincially approved training course or a program of vocational rehabilitation and re-establishment during the previous three months;

or

Are a former automobile or auto parts worker eligible for Transitional Assistance Benefit in respect of layoff,

or

Are a key skilled worker needed by an employer who received a development grant under the Area Development Incentive Act.

Q. How do I apply?

A. You apply at the nearest office of the National Employment Service. Give them the facts, and they will relate your experience and training to available job opportunities, first locally and then in other areas.

Q. How much of the cost of moving will a loan or grant cover?

A. For a worker with dependents, a loan or grant will pay for the actual cost of transportation of himself and his dependents, including meals and overnight accommodation. Also covered is the actual cost of moving most household and personal effects.

Q. And the costs of resettlement in the new area?

A. For those with dependents, resettlement allowances are $200 each for the worker and his wife and $100 for each additional dependent, up to a maximum of $1,000.

Q. What about a worker without dependents?

A. For a worker without dependents actual transportation costs are paid but loans and grants do not cover the movement of household and personal effects. There is a resettlement allowance of $100 for those receiving loans. Those receiving grants can also receive this resettlement allowance as a loan, not a grant.

Q. How is a loan repaid?

A. Normally, in not more than 20 monthly instalments beginning four months after the loan is made. Interest is 5¾% per annum.

Q. Is there anything else I should know?

A. Yes, if you have obtained a loan or grant and need a medical examination to obtain a suitable job, then an additional grant may be made to cover the cost. If you have moved somewhere to look for a job before this program came into effect, you may be eligible for a loan or grant. For more information—check your local N.E.S. office.

NATIONAL EMPLOYMENT SERVICE, GOVERNMENT OF CANADA

Creativity Being Learned Early By Group of Montreal Children

MONTREAL (CP) — Anyone opening the door of the Point St. Charles branch of the Montreal Children's Library on a Wednesday afternoon may be confronted with the sight of 12 little girls lying on the floor.

And Eva Russel, a dynamic little woman with auburn hair and flashing eyes, may be heard to say: "You are raindrops—you are sinking into the ground—do you feel it?—well, show it."

Mrs. Russel is not running a school for young method actors. She believes "we need creative people today very badly" and she is trying to produce them.

The children with whom she is currently working are Grade 6 pupils. She began her project by having them sing songs they knew, enact typical emotional situations like grief or excitement, and go through ordinary movements like picking up a chair.

Mrs. Russel says that as the children lose their self - consciousnes and gradually learn to realize conciously the movements, colors and tones of voice they have always taken for granted, they will be ready for bigger projects.

LEARN MIME

They will be able ot pantomime accurately the act of picking up a chair. Then they will be ready to make up their own spontaneous plays based on stories they have read at the library, conversations they have overheard or on their own ideas.

Their practice in feeling like rain or smoke or melting snowmen will make them unself-conscious when they act.

"Primarily it should be fun for the children and give them the opportunity to foster their imagination so that they'll be creative," Mrs. Russel says.

"This is not a children's theatre and we don't memorize dialogue. We're not training actors and actresses but self-reliant creative people."

A secondary purpose is, of course, to encourage the children's interest in reading.

Mrs. Russel became involved in the project because "I was always interested in children and I thought the traditional drama didn't offer opportunities for the needs of today's children."

She studied drama herself in her native Prague, Czechoslovakia. She is also employed by the Protestan tSchool Board to carry her mental gymnastics into the classroom.

Her pupils have homework assignments as they do in ohetr classes. The thinking of the similarities between a chair and a horse and listening for winter sounds are examples.

ITALY LEADS FIELD

The largest European helicopter is a 38-passenger model made in Italy.

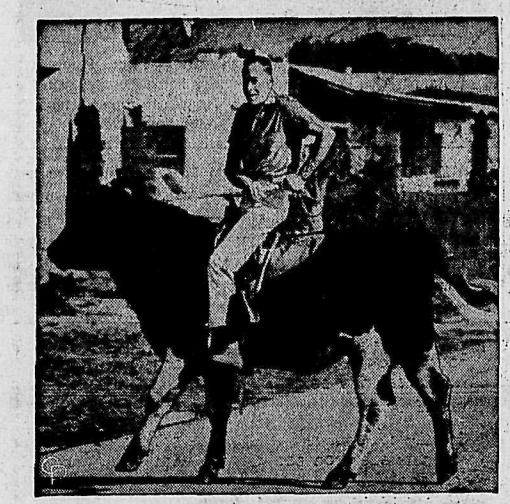

BULLY, BOY!—Troy Collins goes for his daily ride astride his pet bull, Bulljer, in Salinas, Calif. The 950-pound bull is so gentle he even takes neighborhood children for rides.

BUTCHER ASKED TO FORM GOVERNMENT—Paul Vanden Boeynants, 47, Belgium political leader and premier-designate, works in his meat packing plant in Brussels after being asked by King Baudouin to try to form a new government. He is head of the Christian Democrat Party.

World News Briefs

SKIMS ACROSS MUSKEG

CALGARY (CP)—Bruce Nodwell has developed a swamp buggy for use in exploration and development of muskeg districts. At a cost of $20,000, the Model 6T can ford 5½ feet of water and clear 17-inch obstacles at speeds up to 22 m.p.h. Four prototypes are in use in the Rainbow Lake oilfield.

SELLS CRANK TELEPHONE

WINNIPEG (CP) — The old-fashioned wall telephone, with the crank on one side and the receiver on the other, is being sold again by the Manitoba telephone system, at $65. An official said so many old models are already being sold by other people that the crown corporation had to get into the business as well.

COLLECTS BLUE BADGES

ORILLIA, Ont. (CP)—Police Constable James Wood has been collecting police badges since he was in police college. He now is writing to all the departments in Canada and the United States for samples. Wood already has badges from most countries of the world.

PITTED ON WRONG DAY

MANILA (AP)—Police in the town of La Trinidad, Philippines, needed new uniforms so the mayor organized a cockfight to raise the money. Federal police raided the fight and arrested everyone there, including the local police. The cockfight was illegal because it was not held on a day prescribed by law.

Everyone Pays More for Everything Consumers Across Canada Finding

By KEN MITH
Canadian Press Business Editor

"To put it simply, everything is up."

That's retailer R. E. Walker of Saskatoon talking about living costs, and his succinct phrase will strike a quick chord with Canadian consumers.

In the last year or so everyone from a housewife buying a roast or a pair of baby shoes to her husband grabbing a fast drink in a downtown bar before heading home is paying more for almost everything.

In fact, it'll cost her husband more to get home too, since transportation costs are higher.

In Vancouver the price of bacon has risen as much as 35 cents a pound to $1.25; Edmonton reports a better-than-five-per-cent increase in real estate prices; in Winnipeg men have to fork out an extra $5 to get a suit that would have cost $75 a year ago; Toronto's apartment boom has been accompanied by a $5 to $10 increase to $150 a month in downtown areas; Montreal cocktails cost 10 cents more and in St. John's, Nfld., a dozen eggs cost 88 cents compared with 66 cents a year ago.

Paying more is, of course, an old story. Since the end of the Second World War, the consumer price index compiled by Dominion Bureau of Statistics has declined only once on an annual basis—in 1953—and then by only one point.

RISE STIRS REACTION

During the first four years of Canada's five-year, full-blown economic growth, however, most prices remained remarkably steady. Now that they are moving higher, a Cross-Canada Survey by The Canadian Press shows, people are getting concerned and vocal.

There are demands for governmental investigations, questions in Parliament, group discussions, as well as head-shaking at the meat counter.

Actually, the 1965 price gains that have sparked the excitement are small compared with some the Canadian economy has lived through since the end of the war.

The DBS price index, based on 1949 equalling 100, stood at 140.8 points last December, up four points or 2.9 per cent in a year. But in 1951, for example, the index jumped 10.8 per cent or a hefty 10½ per cent.

Why, then, the present furore?

For one thing, coming after years of comparative price stability when the index movements were held under two per cent a year, the increases probably struck consumers more forcibly.

For another, they hit after the first report of the Economic Council of Canada had said there would be economic dangers if the rate of increase exceeded previous levels.

Thirdly, and most importantly, they brought fresh fears for the future: Will prices keep going up more rapidly and, if so, how much can the economy take before cracking?

CONSUMERS WORRIED

Economists' opinion on that question conflicts sharply. Non - professional thinking, however, is more direct.

"Consumers are extremely concerned," reports Mrs. A. F. W. Plumptre, national president of the Consumers Association of Canada.

A three-cent-a-quart milk price rise in Vancouver and increases of one or two cents for milk or bread in such centres at Halifax, Montreal, Ottawa, Toronto, London, Ont., Winnipeg, Regina, Saskatoon, Calgary and Edmonton have been reflected in the association's mail.

"As an organization we've received hundreds of letters on this question. Naturally it's most important to people on low or fixed incomes and we're all waiting to see what the budget does to help them."

F. C. Bodie, secretary-general of the Alberta Federation of Labor, says the federal government should establish a commission to study living costs and determine whether price increases in some industries are justified.

"For example, in the recent bread price increase companies claimed it was on the basis of increased ingredients," he says. "Yet it's been established there was no increase in wheat."

Mrs. V. G. Stafl, a member of the board of the Quebec division of the Consumers Association suggests grocery stores should set up economy shelves and stock them with basic foods to help low-income shoppers buy supplies.

Since the DBS food-price index rose last year by 4.8 per cent—1.9 per cent more than the over-all index—it's hardly surprising that most of the consumer attention focuses on groceries. Other costs are higher too, however.

SHOP SELECTIVELY

Apartments and housing are up five to seven per cent in many cities, and Toronto builder Lawrence Shankman predicts a further similar increase during the next 12 months. Clothing costs one to five per cent more, and other increases, especially in shoes, are predicted this year.

More expensive services, especially automobile insurance, have been a significant factor in higher prices.

Of all the groups concerned in the price increase, only the consumer shows any inclination to accept part of the responsibility.

Several executives of the Consumers Association say buyers don't shop carefully enough and so don't keep competitive pressures on retailers.

"If one thing is too expensive, the housewife should buy something else," says Mrs. Plumptree. "There's nothing like no sales to force prices down."

Mrs. J. R. Walters of Saskatoon says shoppers should use lists and look around carefully.

"You probably won't get the best value for your money by just going into the first store," she says.

"People don't go out with shopping lists any more. They just walk into a store and pick off the shelf anything that appeals to them."

PASS BLAME ALONG

Otherwise, however, the instinct for self-justification appears strong.

Business blames labor for not restraining wage demands, labor blames management for not sharing profits, retailers and wholesalers blame each other and everyone attacks various governments for not checking the situation.

"It's certainly not the retailer," says Mr. Walker, who is president of the Saskatoon Retail Merchants' Association.

"It's the government that's responsible. If they want to raise taxes and raise taxes, the cost of living will go up."

He also sees wages as a major factor as well as freight and trucking rates, municipal taxes and the Canada Pension Plan.

Hub Elkin, executive secretary of the Saskatchewan Federation of Labor, disagrees—about wages, at least.

"Why, Saskatchewan has the lowest short- and long-run wage increases west of Ontario," he says.

EASY CREDIT A FACTOR

He cites profits skimmed off by manufacturers, particularly by "the head offices in the United States and Alberta and particularly in Toronto and Montreal."

"They don't distribute very much back this way again."

Dr. Joseph Vorstermans, economist at Nova Scotia's St. Mary's University, says:

"Unions see their employers making good profits, so they want higher wages. Then there is an increase in wages and therefore an increase in the consumer price of products."

Charles W. Cook of Winnipeg, secretary-treasurer of the Manitoba branch of the Retail Merchants Association, says over-extension of credit is a major factor.

"I feel a lot of consumers buy unnecessary luxury items," he says.

Adds James McNaughton, St. John's Nfld., businessman:

"I don't think it's going to be corrected. And as long as wages are sufficiently high to cope with it I don't think it's going to become too serious.

"After all, this has been with us for hundreds of years."

We're the greatest Tiger family in the land!

Sport Fury Convertible. Wheelbase 119 ins.

Big-action Fury

Fury II 9-Passenger Wagon. Wheelbase 121 ins.
Also Available in 6-Passenger Model

Let yourself go vacationing in the greatest line-up of Plymouths in Plymouth history! This summer, *two* great lines of bright and breezy convertibles, spacious fun-filled wagons to choose from—the big-action Fury *and* the hot new Belvedere! Every model standard-equipped with the biggest range of holiday-fun features ever. Every one a beautiful buy! Make your vacation plans now—around a big-action Fury or a hot new Belvedere convertible or wagon. As the Plymouth tiger says—'we're the gr-r-r-eatest tiger family in the land!' Go for fun! Go Plymouth —at your Plymouth dealer's—now!

Belvedere II 6-Passenger Wagon. Wheelbase 117 ins.
Also Available in 9-Passenger Model

Hot new Belvedere

Satellite Convertible. Wheelbase 116 ins.

every one a Tiger

Plymouth

Fury VIP
Fury I. II. III. Sport Fury
Belvedere I. II. Satellite
5-YEAR—50,000-MILE POWER-TRAIN WARRANTY

FREE OFFER
"TRUE VALUE"
NEW CAR BUYER'S GUIDE
Comparative facts on all the popular 1966 cars TO HELP YOU MAKE YOUR NEW CAR BUYING DECISION...
AT YOUR CHRYSLER DEALER'S
IT'S FREE!

CHRYSLER CANADA LTD.

CITY AUTO SERVICE LTD.

803 Baker Street Nelson, B.C. Phone 352-5346

Top Quality USED CARS

World News

TRAVEL UNESCORTED

LONDON (Reuters) — Twelve jurors and two men charged with robbery with violence hopped on a bus at London's Old Bailey court Thursday and took a ride to the law courts, a mile away. There had been no court room free when the case came up at the Old Bailey. So officials swore in the jury, granted the two accused bail, and let them make their way unescorted to the law courts by public transport.

GAME KILLS HUNTER

KAMPALA, Uganda (AP)—Sheikh Mohammedi Manyanyanja, a Masaka town councilman, was killed when a buffalo he shot recovered as he was sitting on it to pose for a picture. The wounded beast sprang up and attacked after being presumed dead.

Your Individual Horoscope

Look in the section in which your birthday comes and find what your outlook is, according to the stars,

For Saturday, March 26, 1966

MARCH 21 to APRIL 20 (Aries) — The elements for *success are abundant* now, but some may be hidden, and the way you seek them out will greatly decide HOW you will succeed.

APRIL 21 to MAY 21 (Taurus) — Begin now, creative work, take up a refreshing diversion, practice a skill. Day favors the arts and sciences to a high degree; also friendships and romance.

MAY 22 to JUNE 21 (Gemini) — As with many today, restlessness or over-eagerness could set you off too readily on a detrimental bent, a truly wrong turn. Emphasize your innate keenness of perception.

JUNE 22 to JULY 23 (Cancer) — You have a bright outlook but, nevertheless, will have to strive steadily to attain your goals. *Don't think you can scale the* heights without proper planning and consistent effort.

JULY 24 to AUGUST 23 (Leo) — Venture where a belief is sound and data readily available. In the latter connection, you *may have to search more.* If anything is worth doing, it usually entails complexities, but also bigger rewards.

AUGUST 24 to SEPTEMBER 23 (Virgo) — If a new proposition is put to you, consider *whether or not it is feasible,* but don't ask so many unreasonable questions that you lose out on opportunity, or that the parties involved lose THEIR interest in YOU.

SEPTEMBER 24 to OCTOBER 23 (Libra) — Leave the status quo in all phases of your life unless you are forced to make changes because of unexpected circumstances. But, even then, act reservedly.

OCTOBER 24 to NOVEMBER 22 (Scorpio) — Can you improve some facets of everyday life and your career this week-end? It would facilitate matters next week. But don't neglect rest, *relaxation.*

NOVEMBER 23 to DECEMBER 21 (Sagittarius) — Mixed influences. You may get off on the wrong foot if you don't mind your "p's and q's." Preview what you would attempt; don't be short with others.

DECEMBER 22 to JANUARY 20 (Capricorn) — Forget annoying situations of the past. This day is here for your pleasure; grasp it with relish, and mold it in a helpful pattern. It can produce.

JANUARY 21 to FEBRUARY 19 (Aquarius) — Hold the fort against intruders who merely pry and probe without good purpose, but don't let "nerves" get you down. Concentrate on activities that are salutary and relaxing.

FEBRUARY 20 to MARCH 20 (Pisces) — Wait until sure, then move gradually toward your objectives; speed up tempo if necessary. But, in any event, don't become over-anxious. Easy does it now!

YOU BORN TODAY are endowed with a bright mind, are always quick to act, friendly; adept in large enterprises, working with groups; may become the spokesman for family, community, co-workers. You are anxious to please; are sensitive, too. Varied interests suit your talents. You may be too aggressive at times, tend to over-*excitement. Curb impetuousness* in romance, changing abodes, jobs. Birthdate of: Tennessee Williams, American playwright.

Urges Crash Program On Tourism

VICTORIA (CP) — Harold J. Merilees, chairman of the tourist advisory council, says a provincial deputy minister for tourism and a budget of at least $2,000,000 should be implemented in a crash program to put B.C. among the world's top tourist centres.

"If we want the tourist business, we must take immediate *giant strides to put us on an* internationally competitive footing," he told delegates to the council meeting here.

Other things recommended by Mr. Merilees include:

More staff in the province's travel bureaus.

A research program into visitors' activities and spending

Visitor information outlets at key entry points into B.C.

A street-level travel information centre in downtown Seattle.

The Bay STORE WIDE

CLEARANCE

20% to 50% OFF! FRIDAY — SATURDAY

PERSONAL SHOPPING ONLY PLEASE . . .
NO PHONE, MAIL OR C.O.D. ORDERS
SUBJECT TO PRIOR SALE

Women's Fashions — Clearance

50% **OFF Ladies' Spring Coats** — Nice selection of ladies' coats. Assorted styles. Broken sizes and colors in pink, red, navy, blue. Sizes 9 to 15.
WERE 29.98-39.98 NOW 14.99-19.99

50% **OFF Spring Jackets** — Assorted styles and fabrics in short or ¾ length jackets. Broken sizes and colors in red, blue, navy, black and white check. Sizes 10 to 16.
WERE 19.98-25.00 NOW 9.99-12.50

25% **OFF Dress Special** — Group includes wool *and double knits. Many styles to choose* from. Assorted colors. Sizes 10 to 16.
WERE 12.98-29.98 NOW 12.63-22.46

50% **OFF Ladies' Blouses** — Large selection of blouses. Many styles to choose from. Assorted colors.
WERE 3.98-6.98 NOW 1.99-3.49

20% **OFF Arnel, Cotton Slips** — Easy care arnel and cotton slips. Eyelet trim. Shadow panel. White only. Sizes 32 to 42.
WERE 2.98 NOW 2.38

50% **OFF Gowns, Pyjamas** — Cotton Pyjamas. Sizes 32-34.
WERE 2.98 NOW 1.49
Cotton Baby Dolls. S. L.
WERE 2.98 NOW 1.49
Flannel Waltz Gown. S. M.
WERE 2.98 NOW 1.49

50% **OFF Nylon Slips** — Fancy trim. White, pink, black. Size 32 only.
WERE 3.98 NOW 1.49

Fashion Accessories — Clearance

50% **OFF Popular Handbags** — Handbags by Resnick and Nu-Mode. Choose one for your spring outfit.
WERE 3.98-9.98 NOW 1.99-4.49

50% **OFF Spring Jewellery** — Choose new jewellery for your spring outfit from this large assortment.
WERE 1.00-2.00 NOW 50c-1.00

33⅓% **OFF Textured Nylons** — Fashion wise textured nylons by Caprice. Sizes 8½ to 11. *Popular shades.*
WERE 97c NOW 48c

33⅓% **OFF Miss Cameo Nylons** — Extra slim seamless stockings by Cameo. Three popular shades. Sizes 8½ to 11.
WERE 99c NOW 48c

50% **OFF Textured Over-the-Knee Socks** — Casual textured "Over-the-Knee" stretch stockings in white or dark green. Size 8-9½.
WERE 1.28 NOW 64c

50% **OFF Patterned Knee Socks** — Checks, twist stripe and snow flake patterns in these smart socks by Mantex. Sizes 8½ to 11.
WERE 1.29 NOW 65c

50% **OFF Infants Socks** — Top quality nylon and wool stretch socks for infants and toddlers. Sizes 4-5, 5-6½. White and baby blue.
WERE 59c NOW 29c

50% **OFF Ladies' Ankle Socks** — Penman's quality all nylon stretch ankle sox. Machine washable. Sizes 9½-11. Assorted colors.
WERE 98c NOW 49c

50% **OFF Girls' Knee Socks** — *Quality hose of* soft combed cotton reinforced with nylon. Various colors. Sizes 6-7½, 9-11.
WERE 69c NOW 34c

Toiletries, Cosmetics — Clearance

33⅓% **OFF Yardley Shower Talc** — Shower talc with deodorant qualities. 4 oz. size.
WERE 1.25 NOW 84c

33⅓% **OFF Yardley After Shave Lotion** — Famous quality after shave lotion by Yardley.
WERE 1.25 NOW 84c

33⅓% **OFF Hudnut Shampoo** — Large jumbo 16 oz. size of Egg Creme Shampoo for dry or normal to oily hair.
WERE 2.00 NOW 1.29

33⅓% **OFF Vo-5 Hair Needs** — Choose shampoo concentrates. Rinse Away or Derma Fresh hand lotion.
WERE 1.25 NOW 84c

33⅓% **OFF Silvikrin Shampoo** — For lovely hair. Contains pure silvikrin.
WERE 75c NOW 49c

Boys' Wear — Clearance

33⅓OFF **Boys' Sport Jackets** — Boys' all wool tweed sport jackets. Sizes 6-10.
WERE 11.98 NOW 7.99

50% **OFF Boys' Short Sleeve Shirts** — A mixture of cotton sport shirts and knit T-shirts. Broken sizes.
WERE 1.00-1.98 NOW 49c-99c

33⅓% **OFF Boys' Flannel Shirts** — Save on this end of season clearance of boys' flannel shirts. Sizes 8-16.
WERE 2.29-2.98 NOW 1.49-1.99

33⅓% **OFF Boys' Underwear** — Boys' briefs and vests at lowest price. Taped seams, preshrunk.
WERE 39c NOW 24c

50% **OFF Boys' T-Shirts** — Boys' white crew neck short sleeve T-shirts. Mostly small sizes.
WERE 1.00 NOW 49c

Men's Clothing — Clearance

44% **OFF Men's Baycrest Suits** — Save on our *top quality suit. 14 only.* Sizes 36, 37, 38, 39, 40, 42 tall and 46. 3 button style.
WERE 69.50 NOW 39.99

50% **OFF Men's Topcoats** — Men's all wool top*coats in grey herringbone pattern.* Spring-fall weight. Sizes 40-44.
WERE 39.50 NOW 19.99

50% **OFF Men's Jackets** — Men's melton cloth, *pile lined jackets. All sizes. Button front.* Grey, charcoal, navy.
WERE 15.98 NOW 7.99

25% **OFF Men's Slim Jeans** — Famous brand slim jeans. Suntan color. Double stitched for strength. Sizes 30-38.
WERE 4.98 NOW 3.69

66% **OFF Men's Vests** — We are over stocked in men's small and medium vests.
WERE 59c NOW 19c

33⅓% **OFF Men's Stretch Socks** — Take advantage of our overstock of men's nylon stretch socks. One size fits all.
WERE 1.50 NOW 99c

33⅓% **OFF Work Socks** — Men's heavy wool work socks. Standard size.
WERE 1.00 NOW 66c

Children's Wear — Clearance

33⅓% **OFF Stretch Sleepers** — Snug-a-bye two-way *stretch sleepers for sleep or play.* White, pink, turquoise, yellow. Medium or large.
WERE 1.98 NOW 1.38

50% **OFF Infants T-Shirts** — Tam O' Shanter T-shirts with collar. Short sleeves. Pink, white blue. Sizes large, extra large, king size.
WERE 1.98 NOW .99

33⅓% **OFF Infants Suit Outfit** — Orlon pleated skirt with matching pullover. Washable. pink, blue, red. Fits sizes 24 months.
WERE 10.98 NOW 6.99

50% **OFF Boys' Jeans** — Strong and sturdy sanforized western jeans. Many Sizes 4 to 6x.
WERE 2.98 NOW 1.49

33⅓% **OFF Girls' Stretchy Slims** — Good quality slims in a choice of pink, red, blue, yellow. Sizes 3 to 6x.
WERE 3.98 NOW 2.49

50% **OFF Girls' Blouses** — Cotton blouses with collar and long sleeves. White, pink, blue. Sizes 4 to 6x.
WERE 1.29 NOW 64c

33⅓% **OFF Girls' Dresses, Jumpers** — Darling styles in one and two piece assorted colors. All reduced by 33⅓% and less. Sizes 8 to 12.
WERE 6.98-13.98 NOW 4.59-8.99
Girls' Sizes 4 to 6x.
WERE 3.98-10.98 NOW 2.59-6.99
Teen Sizes 10 to 14x.
WERE 10.98-14.98 NOW 6.99-9.99

50% **OFF Girls' Knee-Hi's** — Penman's famous Pen-Flex knee socks. Nylon and cotton stretch. Sizes 5-6, 6-8. Assorted colors.
WERE 89c NOW 44c

50% **OFF Wool Mitts and Gloves** — Our entire stock of winter mitts and gloves are on sale. Sizes from infants to adults.
WERE 69c-1.39 NOW 34c-69c

50% **OFF Winter Hats and Sets** — Wool hats and sets of mitts and head bands. Assorted styles and colors.
WERE 1.98-3.98 NOW 99c-1.99

50% **OFF Pussy Paws Slippers** — Assortment including cosy snuggle bugs and mule type slippers. Sizes small.
WERE 2.98-3.98 NOW 1.49-1.99

Family Footwear — Clearance

33⅓% **OFF Men's Dress Shoes** — Men's and young men's fad type shoes. Tie, slip-on or boot styles. Black only.
WERE 9.98 NOW 6.35

50% **OFF Boys' Casuals** — Popular Hush Puppies *in discontinued line. Carefree slip-ons.* — Sizes 1 to 3½ only.
WERE 7.98 NOW 3.99

33⅓% **OFF Dress Flats** — Popular Hi-los dress *flats in T-strap or slip-on styles.* White or brown. Step into spring at this low price.
WERE 7.98 NOW 4.99

50% **OFF Children's Shoes** — Popular brand, child's and misses'. Brown strap style, durable school shoes. Sizes 8½ to 4, B and D *widths.*
WERE 6.98 NOW 3.49

50% **OFF Flattie Straps** — Growing girls' and women's; natural tan or brown antiqued finish. Popular strap style, spectro heels. Sizes 5 to 9.
WERE 6.98 NOW 3.49

50% **OFF Women's Shoes** — Style shoes or street wear in a variety of colors and sizes. Smooth leather or reptile finish.
WERE 9.98 NOW 4.99

Drapes & Curtains — Clearance

20% **OFF Chenelle Bedspreads** — Twin bed size baby chenille bedspreads. Green or yellow only.
WERE 9.98 NOW 7.98

20% **OFF Drapery** — Antique satin, good heavy quality. White or cream background. 45" wide.
WAS 1.98 yd. NOW 1.58 yd.

20% **OFF Serim Curtains** — Rayon cottage sets. White with pattern trim. Valance 60 x 25. Tiers 25 x 34.
WERE 3.29 NOW 2.63

25% **OFF Cafe Curtains** — *Heavy gauge plastic* cafe curtains. Floral patterns. Pre-shrunk finished. Valance 48" x 12 ft. long. Tiers 48" wide x 36" long.
WERE 2.19 NOW 1.46

20% **OFF Fibreglass Drapes** — One to three widths, 54" to 84" long. Assorted colors.
WERE 12.98-39.50 NOW 8.65-26.30

20% **OFF Cafe Curtains** — With valance. Striped glazed cotton. Red or blue.
WERE 4.98 NOW 3.99

20% **OFF Kitchen Drapes** — Pinch pleated with *metal rings. Polka dot design. Orange, gold* or brown colors.
WERE 4.98-6.98 NOW 3.99-5.58

25% **OFF Hobnail Spreads** — Twin bed size only. *Contour corner, fringed border.* Aqua, yellow, green, white.
WERE 14.98 NOW 10.99

Small Appliances — Clearance

33⅓% **OFF Electrical Appliances** — Save on electric irons, frypans, hand mixers, kettles, by famous makers.
WERE 9.98-19.98 NOW 6.69-12.99

50% **OFF Hair Dryers** — Save 50% on these Lady Torcan hair dryers. Two only; damaged.
WERE 19.98 NOW 9.99

33⅓% **OFF Cannister Set** — Natural wood 5-piece cannister set. Ideal for Early American setting.
WERE 5.95 NOW 3.99
Matching Bread Box:
WERE 7.98 NOW 5.29

33⅓% **OFF Laundry Hamper** — Woodgrain finish. Wicker-weave back. 3 only.
WERE 15.98 NOW 10.64

33⅓% **OFF Drainer Trays** — Protect counter tops. Made by Rubbermaid. Assorted colors.
WERE 2.59 NOW 1.79

33⅓% **OFF Dish Drainer** — Cushion coating protects glass and china. Made by Rubbermaid. Assorted colors.
WERE 2.29 NOW 1.49

50% **OFF Guitars** — Two only. Guitars with case. Damaged but easily repaired.
WERE 17.98 NOW 8.99

33⅓% **OFF Doll Cribs** — Sturdy wooden construction. Ideal birthday gift.
WERE 9.98 NOW 6.69

50% **OFF Toys** — Save during this big event. A large selection of toys at half price.
WERE .98-9.98 NOW .49-4.99

Furniture — Clearance

33⅓% **OFF Box Springs** — Mis-match with above *or use with present mattress.* 3'3" and 4'6" sizes only.
WERE 49.95 NOW 33.30
WERE 29.95 NOW 19.97

33⅓% **OFF Mattresses** — Top quality mattresses in assorted patterned ticking. 3'3" and 4'6" sizes.
WERE 49.95 NOW 33.30
WERE 29.95 NOW 19.97

33⅓% **OFF Carpets — room size.** 2 only, 12'x15'. Foam back wool and viscose carpet. One turquoise, one beige.
WERE 98.00 NOW 65.00

20% **OFF 2-Pce. Lounge Suite** — One only, green nylon frieze drop back lounge with matching *chair.*
WAS 189.00 NOW 151.00

20% **OFF Baycrest Stereo** — 2 only. AM/FM/FM Stereo; beautifully appointed. Solid wood cabinet, Swedish walnut finish.
WERE 389.00 NOW 311.00

20% **OFF Electrohome TV** — One only, Manhattan console. 23". Solid wood cabinet, hand-wired chassis. Walnut finish.
WAS 369.50 NOW 295.50

20% **OFF G.E. TV** — One only. Solid wood cabinet, 19" portable. Daylight blue picture tube. Walnut finish.
WAS 269.00 NOW 216.00

20% **OFF Tynan Chesterfields** — Top quality 2-piece suites in two or three-cushion styles. Solid back or loose cushion. 3 only.
WERE $299-$549 NOW $239-$439

20% **OFF Sklar Chesterfield** — One only, green *floral 2-piece suite. Three-seater with re*versible seat and back cushions.
WAS 349.50 NOW 279.50

25% **OFF Dinette Suites** — 2 only, modern dinette suites. Pedestal base tables with leaf plus four padded swivel chairs. Colors: blue *with white.*
WERE 269.00 NOW 199.00

Sporting Goods, Toys — Clearance

33⅓% **OFF Ice Skates** — Men's ladies', boys' and girls'. Quality made.
WERE 6.98-12.98 NOW 4.49-8.49

33⅓% **OFF Hockey Equipment** — A clearance of pads, pants, gloves and sweaters.
WERE 3.98-9.98 NOW 2.69-6.69

33⅓% **OFF Hockey Sticks** — Buy now for next season. Quality made sticks.
WERE 1.49-1.98 NOW .99-1.29

33⅓% **OFF Golf Club Sets** — Get an early start and save on famous maker golf clubs. Left-hand only.
WERE 69.50 NOW 46.29

20% **OFF Golf Bags** — Par golf bags of sturdy construction.
WERE 15.98 NOW 12.69

20% **OFF Tents** — Save on these tents. Choose from 9'x11" tourist palmetto; a 9'x12' tourist umbrella; 10'x8' cabin.
WERE 54.98-69.98 NOW 39.99-59.99

25% **OFF Hiker Tents** — Two only, one with floor. Size 7'x7'x5'.
WERE 27.95-33.95 NOW 19.99-24.99

25% **OFF Sleeping Bags** — 3-lb. Celacloud lined lightweight; mildew resistant; warm and comfortable.
WERE 12.98 NOW 9.69

Photo Equipment — Clearance

25% **OFF Zoomee Movie Camera** — This 8 m.m. automatic movie camera by Mansfield has *the zoom lens.*
WAS 59.50 NOW 44.60

25% **OFF Hawkeye Movie Camera** — This complete kit of movie camera by Kodak, film and instruction booklet can start your movie fun now.
WAS 24.88 NOW 18.66

25% **OFF Kodak Escort 8 Movie Camera** — One of Kodak's better quality 8 m.m. movie cameras. Save now at this low price. One only.
WAS 64.50 NOW 49.99

Clay Says He'll Retire If Chuvalo Takes Title

By JIM CRERAR

TORONTO (CP) — Cassius Clay says he'll retire if George Chuvalo strips him of his heavyweight title next Tuesday night.

"I'd have to retire," he said Wednesday after sparring eight rounds in preparation for his 15-round fight against the Canadian champion from Toronto. "Once I lose, that's it."

But Clay, regarded as the world champion since his knockout victories over former champ Sonny Liston and his 12th-round technical knockout of Floyd Patterson, is a solid favorite.

One Toronto bookie said a few small operators are taking bets with Clay a 6-to-1 choice.

"But the big bookies, and I mean the really big guys, want no part of it," he said.

Murray Goodman of New York, a spokesman for Main Bout Inc. which controls closed-circuit television rights, said more than 30 cities in the United States and Canada have been lined up for showings.

He estimated total capacity at 235,000 and with seats averaging $5 said a gross of $500,000 to $600,000 was likely. There will be no live TV of the fight, but it will be carried live on the CBC radio network in both French and English.

GEORGE CHUVALO

CLAY'S QUIET

Clay, who usually brags about his fighting ability and predicts his knockout rounds, has been surprisingly quiet and modest since setting up training camp here last Friday.

"The people here in Canada were nice enough to have me. I'm fighting one of their boys. He's a nice boy and I have nothing against him.

"The people are nice. They treat me nice here, nicer than I've ever been treated. It's just not the atmosphere for my vicious predictions and boasts."

He said he pops off only because he's the target of criticism for his religious beliefs.

Clay, a member of the Black Muslims, an Islamic sect, says he is nearly always treated better in foreign countries than in the United States.

He was the object of considerable criticism over his recent remarks opposing the U.S. role in Viet Nam. He made them at the time his draft board was reclassifying him, making him eligible for army duty.

CITES SENATORS

He said he could see no difference between his stand on Viet Nam and that of many U.S. senators opposed to intervention.

"I'm being crucified before the world."

Clay said that if he is forced into retirement by a loss, he will travel and take up Islamic teaching.

The number of outlets for closed-circuit TV was a sharp drop from the estimated 200,000 originally lined up for the Clay-Terrell bout, but Clay said a purse reduction did not bother him.

He nursed a split knuckle on his left hand which he picked up working on the heavy bag earlier this week. But it did not slow him down in his workouts with his sparring partners or on the light bag.

Chuvalo, loser of two of his last three including a one-sided decision to Terrell in a WBA title fight here last November, also continued workouts Wednesday and is expected to try to subdue Clay with a body attack. The Canadian is ranked ninth by Ring magazine and 10th by the WBA.

One call, that's all...

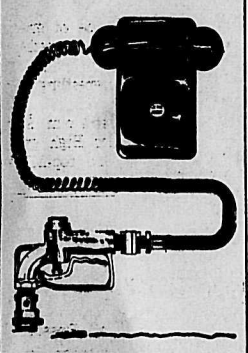

brings you Texaco Fuel Chief all winter long.

You call us only once. We take it from there. Our degree day deliveries assure you a dependable supply of Texaco Fuel Chief Heating Oil throughout the heating season. Make that call today—relax in a warm, comfortable home.

EARLE J. HOOKER
TEXACO DISTRIBUTOR
11 Government Rd.,
Phone 352-5727
Nelson, B.C.

FUEL CHIEF
HEATING OIL

Moss Named Stars Coach

NEW YORK (AP) — Perry Moss was named coach and general manager of the New York Stars of the Continental Football League Thursday. The club said he was signed to a 10-year contract calling for a total of $500,000 in salary.

Moss, former star quarterback at Tulsa and Illinois, coached Charleston to the CFL title last season. Before that he was coach of Montreal Alouette of the Canadian Football League.

Nancy Fifth; French First

NANCY GREENE

SUN VALLEY, Idaho (AP)—Marielle Goitschel and Annie Famose finished one-two in the slalom Thursday and gave France a lead in the American International Ski team races at Sun Valley.

Miss Goitschel snaked down the slalom courses in a total time of 115.18 seconds for two runs. Miss Famose was second in 119.58.

Canada's Nancy Greene had the best time of 55.10 on the second run and finished fifth.

Windy Allen of the U.S. was fourth in 120.20.

The French women amassed 30 points in team standings, based on the finishes of the four women on each team. Austria was second with 20 points.

The United States was third in unofficial standings with 13 points.

The downhill will be raced today with the Austrians favored.

Farm Families!

If you think all fertilizer quality is the same...
If you don't know what to expect from fertilizer...
If you think you won't get your investment back when buying fertilizer...
If you think you can't get high yields on stubble land...
If you think you'll buy too much and waste it...
If you think all you need for a fine crop is "a good year"...

See the dealer at your Elephant Brand outlet.
He'll give you something else to think about!

ELLISON MILLING AND ELEVATOR CO. LTD.
NELSON FARMERS SUPPLY LTD.

Elephant Brand
HIGH QUALITY FERTILIZERS
for crops as real as money itself.

Produced by COMINCO—The Consolidated Mining and Smelting Company of Canada Limited

1966 NELSON CURLING CLUB EXECUTIVE

The Nelson Curling Club elected its new executive for next season at a meeting held Wednesday night. Mel Buerge (second from left) was elected president, with Len Bicknell (left) vice-president and Jim Harvey (right) secretary-treasurer. Immediate past president is Art Waters (second from right). The new executive takes over on April 30 of this year. Also elected at the meeting were three new directors — A. K. McAdams, Mickey Maglio and Gerry Koehle.

My Last Season Says Howe, Victor Stanley That Is

Written for The Canadian Press
By Paul-Emile Theriault

MONCTON, N.B. (CP) — In the spring of 1957, a Canadian hockey player whose taste for adventure had taken him to Europe came home with the intention of hanging up his skates.

Today, nine years, later, he's still talking of retiring.

"This is my last season," says Victor Stanley Howe.

A right-winger who had stints in the National, Western, American and Quebec hockey leagues, Howe is a reinstated amateur playing for Moncton Hawks, a senior club seeking the Allan Cup.

In appearance and skating style, Vic reminds you of Gordie Howe, the great Detroit Red Wings right-winger. He stands six feet and weighs 202 pounds, has the same sloping shoulders as Gordie and a certain facial resemblance.

All of which isn't surprising, since the 36-year-old Vic Howe is Gordie's younger brother.

A native of Saskatoon, where he was born 19 months after his brother, Vic started his hockey career as a junior in 1948-49 with Windsor Spitfires of the Ontario Hockey Association. He played there two years with such team-mates as Glenn Hall, now Chicago Black Hawks goalie, and Earl Riebel and Glen Skov who later played with Detroit.

JOINED RANGERS

He turned professional in 1953-54, playing 65 games with Saskatoon Quakers of the Western Hockey League and one game with New York Rangers of the National Hockey League. His WHL record was 15 goals and 23 assists.

The next season Vic played with three teams, including 33 games for Rangers, scoring three goals and assisting on four others.

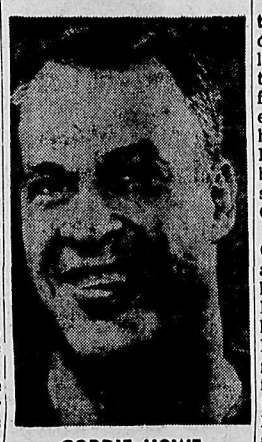

GORDIE HOWE

Explaining how he came to play for New York, Vic says he attended Red Wings training camps on two occasions but wasn't protected by Detroit and Rangers decided to pick him up.

Vic, who was married in 1955 to Jacqueline White of Newcastle, N.B., a girl he met in Saskatoon, started the 1955-56 season with Brandon of the WHL. He later asked to be reinstated as an amateur and finished the season with Nelson Maple Leafs of the Western International League.

The following year he was off to Europe, playing for a London club against teams from England and the Continent. After the tour he received an offer from a team in Geneva, Switzerland, but declined and came home, intending to quit hockey. He settled in Moncton and has been with the Hawks ever since.

ONE MORE SEASON

This season he decided that if Gordie could play in the NHL at 37, he could play senior hockey at 36. And during the Hawks' exhibition schedule he has shown flashes of the famed Howe scoring form. In a recent game against an all-star club from Massachusetts, Vic fired three goals, his left - winger, Rev. Peter McKee, scored two, and centre Ronnie Gaudet one as Hawks won 14-5.

If you ask Vic who he thinks the best hockey player of all time is, he'll answer diplomatically, mentioning such names as Gordie Howe, Maurice Richard, Milt Schmidt, Bobby Hull, Jean Beliveau, Henri Richard, Frank Mahovlich and Stan Mikita.

GLENN HALL

But then he picks one player from the group—Gordie Howe.

"Gordie is a complete player," he says. "You can't forget that he has an average of at least one point per game over 20 years."

Vic, who has an eight-year-old daughter, holds a job as a CNR policeman. He'd like to help Moncton to the Canadian senior title this season, especially since he says "this is my last year." But there won't be many surprised if he's back next fall.

Athletes Need Safety Glasses

TORONTO (CP)—Dr. Philip Morton, an eye doctor at the East General Hospital here, said Thursday research is needed to develop safety glasses for hockey players and skiers.

"We are seeing too many eye injuries due to hockey," he added. "We have had three cases already in 1966 that I know about that led to the loss of an eye. Across Canada there must be many more than that. And if you consider the eye injuries that do not actually cost an eye, then the problem becomes one of serious concern."

Most eye injuries are due to skates, but flying pucks and hockey sticks are also implicated, he said.

Tommy Bolts To Lead In Jacksonville Open

JACKSONVILLE, Fla. (AP)—Tommy Bolt left his temper at home and shot a six-under-par 66 Thursday for a one-stroke lead after the first round of the $82,000 Jacksonville open golf tournament.

Bolt, a mellowing 47 and no longer a regular on the tour, carded seven birdies early in the day before gusty winds began bothering the late starters.

He missed only two greens on the 6,904-yard Selva Marina course and scrambled to a par on one of those.

Gay Brewer Jr., hottest pro on the tour, and Ed Furgol were one stroke behind at 67.

TWO BEAT PAR

The favorites played in the afternoon round and only Miller Barber and Jack Rule, both with 68s, were under par or better.

TOMMY BOLT

Jack Nicklaus shot a 70, U.S. Open champ Gary Player had a 72, and PGA champ Dave Marr carded a 74.

Two of the younger golf tourists—Dave Hill, 28, of Evergreen, Colo., and Dave Stockton, 24, of San Bernardino, Calif. —shot 68s.

Thirty-six of the 144 starters beat par 72, leaving the battle for the $13,500 first prize at Sunday's finish wide open.

JACKSONVILLE, Fla. (AP)—Leaders after the firs tround in the Greater Jacksonville Open Thursday:

Tommy Bolt 34-32—66
Gay Brewer Jr. 34-33—67
Ed Furgol 33-34—67
Miller Barber 32-36—68
Dave Hill 35-33—68
Jack Rule Jr 33-35—68
Dave Stockton 34-34—68
Gardner Dickinson 35-34—69
Ray Floyd—35-34—69
Al Tesselink 36-35—70
Sam Carmichael 34-36—70
Bob Charles 36-34—70
Neil Coles 34-36—70
Roger Ginsberg 36-34—70
Bob Goalby 34-36—70
Jack Nicklaus 36-34—70
Dave Ragan 35-35—70
Mason Rudolph 34-36—70
Sam Snead 35-35—70

CATTLE ROAM FAR

The world's largest ranch, Alexandria Downs, Australia, is 11,000 square miles in extent and feeds 60,000 cattle.

Plan 10-Team Soccer League

SARASOTA, Fla. (AP) — Plans for a 10 - team North American Soccer League with a 1968 date target were disclosed Thursday by owner Arhtur C. Allyn of the Chicago White Sox.

Allyn, who would field a soccer team in White Sox park at Chicago, said the league still was in the talking stage but would be either a big league operation or none at all.

Among cities interested are Los Angeles, St. Louis, New York, Philadelphia, San Francisco, Vancouver and Toronto, Allyn said.

"We plan to import most of our players from Brazil," said Allyn, who added he favored a early-spring through early-summer season while his baseball club is in spring training or on the road.

Others interested in soccer franchises include Jack Kent Cooke, formerly of Toronto; owners of the Los Angeles Lakers of the NBA and the new Los Angeles franchise in the National Hockey League, and Frank McMahon, Western Canadian industrialist from Vancouver.

Baseball Results

By THE ASSOCIATED PRESS

At Cocoa, Fla.

Phila.	010 030 000	4	9	4
Houston	300 100 02x	6	10	2

Herbert, Wagner (5), Verbanic (7) and Dairymple; Raymond, Giusti (5) and Heath, Brand (6). W—Giusti. L—Verbanic. HR: Hou—Gentile.

At Orlando, Fla.

Chicago A	200 102 003	8	12	2
Minnesota	200 003 100	6	12	2

Buzhardt, Peters (5), Murphy (8) and Romano, McNertney (6), Martin (8); Grant, Stigman (3), Klippstein (7) and Battey, Mitterwald (6). W—Murphy. L—Klippstein. HRs: Chi — Romano, McCraw, Agee.

DEPARTMENT OF HIGHWAYS

NOTICE

ROAD CLOSURE OF HALFWAY CREEK TO GALENA BAY DOCK

In accordance with Section 27, Subsection 5 of the Highway Act, the Halfway Creek to Galena Bay Docks section of 199 Nakusp, Galena Bay Highway will be closed. The above closures will be effective on Monday, March 21, 1966 and will continue until further notice.

D. C. Westaway,
District Superintendent.

Department of Highways,
Box 159,
NEW DENVER, B.C.

They Snarl at Sam In Flin Flon, Man.

By STUART LAKE

OTTAWA (CP) — They still snarl in Flin Flon, Man., when someone mentions the name of Sam Pollock, general manager of Montreal Canadiens of the National Hockey League.

An exception is Robert (Bud) Simpson, the Conservative MP for Churchill who helped manage Flin Flon Bombers to their victory over Pollock's Hull-Ottawa Canadiens in the 1956-57 Memorial Cup finals.

Simpson, 55, even managed a smile as he recalled the furore in the northern Manitoba mining community when the Hull-Ottawa Canadiens arrived a day late for the opening game of the best-of-seven series.

"To begin with, there were hundreds of persons who lined up outside the rink for 48 hours to get standing-room tickets," he said in an interview.

"Then a number of miners had arranged to have that night off so they could see the game."

Pollock didn't help matters by dropping uncomplimentary remarks about the town, its old-fashioned rink (now replaced by a shiny new one) and the zeal of Bomber supporters.

While the series was a nightmare to Pollock, it crowned a long hockey career for Simpson.

COMPETITION WAS TOUGH

He was enticed to Flin Flon in 1935 by Hudson Bay Mining and Smelting Co. Ltd., which sponsors hockey teams there. Flin Flon was a senior hockey town then and Simpson, a forward, played against Max and Doug Bentley, Sid Abel, Tony Leswick and a host of others who made it to the big-time.

He became manager of Flin Flon's first junior team in 1948 when New York Rangers helped sponsor the club and stayed with the juniors until their national championship season.

Rangers recognized his work by having him as their guests at the recent banquet in New York which marked the first presentation of the Lester Patrick Trophy.

"I was the most surprised man in Ottawa to get that invitation," Simpson said.

Simpson's hockey career, dating back to Winnipeg in the late 1920s, helped make him a winner when he was nominated as Conservative candidate in the Churchill riding in the federal election of 1957. He continued his winning performance in the next four elections in the sprawling riding which embraces 180,000 square miles.

Sport has helped many a former athlete into Parliament but Simpson had tradition on his side as well.

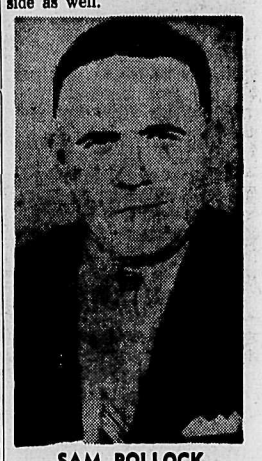

SAM POLLOCK

His paternal grandfather, W. M. Simpson, was the Conservative MP for Algoma in the first Parliament in 1867.

His maternal grandfather, Liberal A. G. B. Bannantyne, was elected by acclamation in the riding of Provencher in 1875. Mr. Bannantyne took over the seat when Parliament declared the sitting member, Louis Riel, an outlaw for his part in the Red River uprising.

Seniors Bowl This Weekend

SKOKIE, Ill. (AP)—Bowling's top old-timers, forming a record field of 945, will roll in the annual National Senior Tournament of the American Bowling Congress starting the weekend of April 16-17.

Champions will return in all four classes—A: 70 and over; B: 65-69; C: 60-64; and D: 55-59.

Total purse is $10,500 in prize money.

PONTIAC-BUICK

W. C. "Bill" Shields
President

SHIELDS
Pontiac - Buick Ltd.

A Good Man To Know

PH. 352-5505

All-new HOMELITE XL-500 chain saw!

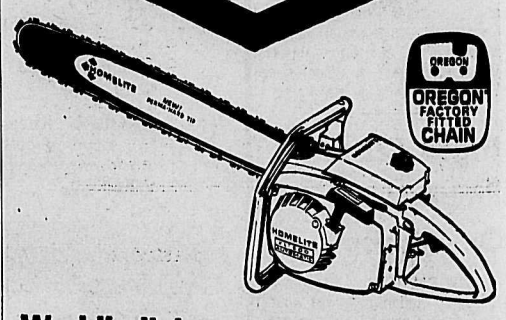

World's lightest automatic chain saw with SUPER POWER!

★ Weighs only 13¾ lbs. less bar and chain
★ Holds 35% more fuel
★ Made by the world's leading name in chain saws
★ Test the XL-500 today!

HOMELITE SALES & SERVICE
432 Stanley St. Nelson Ph. 352-5225

ARROW PARK GARAGE
Arrow Park, B.C.

NEEDLES ESSO SERVICE
Needles, B.C.

DEFENDING CHAMPIONS—Pam Ferguson and David Collinson team up in defence of their under-17 mixed doubles championships in the West Kootenay Junior Badminton tournament this weekend in Nelson. The two won the title last season, and Miss Ferguson also won other titles in the girls' division in the under 15 division, which she cannot compete in this year. This marks the first time Nelson has hosted the tournament.

Nelson Hosts West Kootenay Junior Badminton Tournament

The devotees of court games, who have played all or most, incline to the belief that the fastest is badminton. The game oriignated in India many centuries ago, and was transported to England, from where it spread throughout the world, having its greatest popularity in the English-speaking countries.

This weekend some of the best junior badminton players in the West Kootenays will meet in Nelson to participate in the West Kootenay Junior Badminton Tournament. This is the first time the competition has been staged in Nelson, with Castlegar having dominated it in previous years.

With some 113 players entered in the events, making up 219 entries, Pam Ferguson and David Collinson of the Nelson club will have their work cut out for them in their defence of the under 17 mixed doubles title which they won last season.

The competition begins at 9:00 a.m. Saturday and continues through the day with the finals being played Sunday evening. The players will be competing for boys' and girls' singles, doubles and mixed doubles in five age groups — under 13, 15, 17 and 19.

Members from clubs in Trail, Tadanac, Castlegar, Riondel, Edgewood and Nelson are taking part in the competition.

Charlotte Sharples from the Castlegar club will attempt to take her second consecutive under 17 girls' singles title and will team with Patsy Hughes in defence of their under 17 and under 19 doubles championship.

Representing the host club will be some 30 members, vying for the titles held by Collinson, and Misses Ferguson, Sharples, and Hughes, along with the open titles.

Jets Take First Series Victory Over Kimberley

SPOKANE — Spokane Jets took their first win in the Western International Hockey League best-of-seven finals before 3200 home town fans Thursday night with a convincing 5-1 victory over Kimberley Dynamiters. The series now stands two games to one in favor of the Kimberley club.

The Dynamiters were not really in the contest after a fast opening first period led by the "Flying Frenchman" Marcel Mongrain who scored the team's only goal at the 9:36 mark with John Manchester and Wayne King getting well deserved assists on the tally.

Five minutes later Ron Bahr broke through the Dynamiter defence and flicked home his first of three goals for the evening to tie the score. Then it was scoreless hockey for the remainder of the session.

It was a sad sandwich session for the Kimberley club as the inspired Jets took off and bombed goaltender Bob Wardle — who played the entire contest with an injured knee — with 20 shots in comparison to five drives on Dave Cox in the Jet net.

Colorful Jim Chow was pilot, navigator and bomber throughout the evening for Colin Kilburn's boys, and drove home the tie-breaker and eventual winner at the 6:26 mark of the second period. 20 seconds later Charlie Goodwin gave Spokane a two-goal bulge.

It was all Bahr in the final stanza as he deked Wardle at the six second mark to stretch the lead and then at 14:45 he teamed with Charlie Goodwin and John Kenny to flash the red light.

While offering no alibis, the Dynamiters were visibly suffering from the flu virus and passing plays which usually clicked like clock-work flew around like broken springs. Another let-down to the club was the early second period injury to Marcel Mongrain who hobbled off the ice with a badly injured knee.

On the brighter side of the ledger, team captain Dick Vincent (regular captain Ken McTeer remained at home in bed) displayed outstanding leadership qualities and himself played an inspired game.

Manchester, still suffering from a lengthy scoreless purge appeared to have snapped out of his inability to do anything right and was selected by the Spokane press corps as the Kimberley star player.

Kilburn and his chargers now journey back to Kimberley for the fifth game Saturday night. The Dynamiters have an opportunity to win the series at home, with games in their arena Saturday and Tuesday. If Kimberley fails to take the two games, the series will shift back to the American city for the final two, games, if necessary.

Referee Bill Waddell called ten minor penalties in Thursday's contest, seven to Spokane. But Kimberley failed to score with the manpower advantage on five different occasions.

Wardle had a total of 36 saves in the game, with only six shots coming at him in the third period, after the 20-drive middle stanza. Cox had only seven saves in the first period, and four in the third for a game total of 16.

For the Jets it was a big win as it put them back in contention and prevented Kimberley from taking a commanding lead in the series, with two home games. But a win Saturday night would definitely put the Dynamiters in the driver's seat.

Summary:

First period — 1, Kimberley, Mongrain (Manchester, King) 9:36; 2, Spokane, Bahr (Kenny) 14:40.

Penalties — Boychuk 1:36, Willey 5:46.

Second period — 3, Spokane, Chow (Nadeau, Moro) 6:26; 4, Spokane, Goodwin (Kenny, Bahr) 6:49.

Penalties — Sinclair, Collins 10:58; Gould 12:51.

Third period 5, Spokane, Bahr (Kenny, Goodwin) 0:06; 6, Spokane, Bahr (Kenny, Goodwin) 14:45.

Penalties — Boychuk 2:02; 11:27; Hodges 12:05; Nash, Hodges 19:24.

Saves:

Wardle	10	20	6—36
Cox	7	5	4—16

Trafalgar wrestlers, Bill Sproule and Larry Veregin, go through the motions of one of the many holds and breaks involved in their practising for the West Kootenay High School Wrestling competition this weekend. Veregin captured first place in the under 148-pound division of the Nelson-Castlegar Dual Meet. Trafalgar hosts the West Kootenay meet on Saturday.

West Kootenay High School Wrestling Meet Saturday

Trafalgar Junior High School will be the site of the West Kootenay High School Wrestling Championships this weekend, for the third straight year.

Several communities are expected to participate in the annual event, including New Denver, Castlegar and Nelson.

Two teams from Nelson, representing Trafalgar and L. V. Rogers High School will participate in the event. L. V. Rogers will enter five competitors and a full team of 20 wrestlers will represent the Junior High.

Nelson teams dominated the Castlegar-Nelson Duel Meet held last weekend, taking first places in all events. Trafalgar wrestlers captured six events while members of the L. V. Rogers team took the remaining three competitions.

University of B.C. wrestling coach, Paul Nemeth, will conduct a wrestling clinic tonight at 7:30 p.m. at Trafalgar Junior High School, for all persons interested.

Nemeth has conducted similar clinics in Nelson in previous years, demonstrating the many different holds of the sport and the various ways of breaking each hold.

The clinic is held each year, sometimes more than once a season, for the wrestlers, and for Nemeth, this will be his second visit to Nelson, having been here two years ago.

The evening will be of great benefit to not only the wrestlers but also others, who will see what high school wrestling actually is.

The meet starts at 1 p.m. Saturday in the Junior High gym and should present top-notch high school wrestling.

Northcott Beats Hay 12-5 To Retain World Title

VANCOUVER (CP)—The Ron Northcott rink of Calgary defeated the Chuck Hay rink from Perth, Scotland, 12-5 Thursday night to regain the Scotch Cup, emblem of the international curling championship.

• • •

VANCOUVER (CP) — Eighth and final round linescore at the international curling championship:

Canada	121 020 310 20x—12
Scotland	000 201 000 02x— 5

Northcott went through the four-day tournament undefeated, piling up lopsided scores along the way.

It was the seventh Canadian World Curling Championship in the eight years the event has been held. The United States rink of Bud Somerville from Wisconsin defeated Terry Braunstein of Manitoba in the final last year.

The Northcott rink entered the final on the strength of a 15-6 victory over the Lars Dracke rink of Sweden in an afternoon semi-final.

Hay defeated Dr. Joe Zbacnik of the United States 14-7 in the other semi-final.

Canada sewed up the final in the seventh end when the rink of Northcott, vice-skip George Fink, second Bernie Sparkes and lead Fred Storey, scored a three to make the score 9-3.

The chain-smoking Hay, who suffered only one other defeat in the tournament — 16-8 to Canada — played gamely to the end and drew cheers from the crowd of about 4500. But he didn't have a hope as he was let down frequently by his front end.

In the Scotland-U.S. battle earlier Thursday, Hay was given little chance against Dr. Zbacnik because the Americans' knockout game was believed better suited to the slow heavy ice of the forum here.

The ice, however, was better than in most previous rounds when the heavy glare of floodlights over the ends of the sheets made the draw game difficult.

Dr. Zbacnik, the outspoken Moorhead, Minn., dentist, who believed until the last that his rink would win it all, missed all four shots on the seventh and eighth ends as the Scots scored a two and stole another two to overcome a 6-5 U.S. lead.

Dr. Zbacnik throws third rocks and calls the shots on the U.S. rink.

Bruce Roberts, who throws last rocks for the U.S., missed both of his shots in the seventh as Hay drew in to the eight-foot for his second point.

Zbacnik missed both shots in the eighth and only Roberts' double takeout on last rock prevented the Scots from stealing four.

Northcott, George Fink, Bernie Sparkes and Fred Storey stole twos on the first and second ends and singles on the third through the seventh ends against the Swedes.

French Skiers Dominate American Competition

SUN VALLEY, Idaho (AP)—French competitors dominated both men's and women's events in the American international team ski races Thursday.

Jean Claude Killy won the men's slalom and Marielle Goitschel and Annie Famose finished 1-2 in the women's slalom giving France a commanding lead with 88 points to 62 for second-place Austria in the unofficial standings.

Miss Goitschel snaked down the slalom courses in a total time of 115.18 seconds for two runs. Miss Famose was second in 119.58.

Nancy Greene of Rossland, B.C., Canada's top woman skier, had the best time of 55.10 on the second run and finished fifth.

Killy zipped through 88-odd gates and zoomed across the finish line in 129.31 seconds.

Austrians finished second and third behind Killy with Karl Schranz timed in 130.12 and Hugo Nidl in 131.65.

Switzerland was third in the five-country standings with 21 points, followed by Canada with 15 and the United States with 14.

Ski Slants

By SITZMARK

Skiing on Silver King was nothing less than terrific during the past weekend. With six inches of new snow on Saturday and Sunday, it was just like winter all over again. Now is the ideal time for spring skiing, with the sun warming the hill during the day and the cold keeping the snow is excellent shape for skiing.

If the present weather continues, this weekend should again be excellent. The season isn't over yet — for those who enjoy it, now is the time to go touring in the mountains.

More than that, it's time to get some sun — a peeling nose has more status than a mink coat.

The lift will run Saturday, Sunday and Monday. The best skiing should be as soon as the lift starts in the morning, for a few hours and after the sun leaves the hill.

Leafs Shut Out Canadiens 2-0; Bruins Upset Black Hawks 3-1

By AL McNEIL

MONTREAL (CP)—Goals by Dave Keon and Frank Mahovlich with less than four minuets left to play gave Toronto Maple Leafs a 2-0 victory over Montreal Canadiens in a National Hockey League game Thursday night.

The clubs were scoreless until 16:01 of the final period when Keon combined with Tim Horton and Larry Hillman for his 23rd season goal—one that was hotly disputed by the Montrealers, who claimed the Leaf centre had been offside on the play.

Mahovlich's 31st season goal came with only 59 seconds remaining and was the result of a breakaway on a pressing Montreal team.

Veteran Toronto goalie Johnny Bower was the difference on the night, as he blocked 34 shots. It was Bower's third shutout in 30 games played this year.

The Leafs managed only a feeble attack for the first two periods and most of the final stanza. They fired a total of 20 shots at Lorne (Gump) Worfley in the Montreal net, but 11 came in the final period.

HAD EDGE IN FINAL

Canadiens outshot the Leafs 13-3 in the opening period and 12-6 in the second. Toronto had an 11-9 edge in the last period.

Despite the loss, Montreal held its one-point hold on top spot, as second place Chicago lost 3-1 to Boston.

By THE CANADIAN PRESS

National League

	W	L	T	A	Pt
Montreal	36	21	8	216	165	80
Chicago	36	23	7	230	172	79
Toronto	32	23	9	192	173	73
Detroit	30	26	10	211	184	70
New York	18	38	10	187	244	46
Boston	19	40	6	162	260	44

BOSTON (CP) — Two unanswered goals in hte second period carried Boston Bruins to a 3-1 victory over Chicago Black Hawks Thursday night and prevented the second-place Hawks from gaining ground on Montreal in the race for top spot in the National Hockey League.

Spectacular goal tending by Ed Johnston, who replaced Bernie Parent in the Boston net early in the second period, helped the Bruins to their victory.

Parent twisted his ankle while making a save on Bobby Hull, who moved a step nearer the NHL season scoring record with an assist that gave him a total of 94 points.

The two second-period goals broke open a 1-1 game with rookie Wayne Rivers, playing his first game since being recalled from the minors, and John McKenzie scoring while Chicago was outshooting Boston 19-7.

Rivers intercepted a pass in front of the Chicago net and poked the puck past goalie Glenn Hall. McKenzie's goal came on the second rebound of a play he started himself.

LEITER SCORES

Boston scored first at 9:33 of the first period when Bobby Leiter poked in a rebound after Hall had lost his stick.

Stan Mikita got Chicago's goal, also on a rebound, at 19:07.

Mikita was injured in the second period when he was sent into the boards by Boston's Don Awrey. The Bruins' Gilles Marotte was speared in the face while jousting with Hull in front of the Boston net. Nine stitches were taken to close the cut inside Marotte's mouth.

LEARN TO SKATE PROGRAM SUNDAY

A demonstration program illustrating correct steps that should be taken when learning to skate, will be held at the Civic Centre Arena, Sunday, 6:00 - 7:30 p.m.

Correct procedures for stroking, stopping, turning corners, skating backwards, gliding on one foot and two feet, bunny hops and crosscuts will be demonstrated by members of the Nelson Figure Skating Club with a commentary by Bonita Postnikoff.

The Learn-to-Skate program has been set up on a national basis under the "National Amateur Sport and Fitness Act." It will operate along much the same lines as the Learn-to-Swim programs with badges awarded for passing specific tests.

Children may receive awards for passing the stroking test, beginners, elementary, basic, speed and jump tests.

This program was started on a small scale this winter in Nelson, and it is hoped it will expand this coming year.

The demonstration program on Sunday evening should provide parents with an opportunity to see how a child should learn to skate correctly. There will be no admission charge.

YAMAHA TRIUMPH — DUCATI B.S.A.

SALES SERVICE

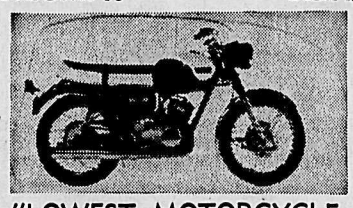

"LOWEST MOTORCYCLE INSURANCE IN B.C."

MOTORCYCLE CENTRE

902 Front St. Nelson, B.C.

At sea and ashore!

Lamb's RUMS

NAVY RUM PALM BREEZE

This advertisement is not published or displayed by the Liquor Control Board or by the Government of British Columbia.

SHIELDS

Pontiac-Buick Ltd.

SHIELDS PONTIAC - BUICK LTD.

Is pleased to announce the aquisition by the National Ski Team of three G.M.C. Handi-Vans.

We wish to take this opportunity to wish the team every success in the meets and competitions ahead of them.

W. C. Shields, President R. W. Shields, Vice-President

SHIELDS

Pontiac-Buick Ltd.

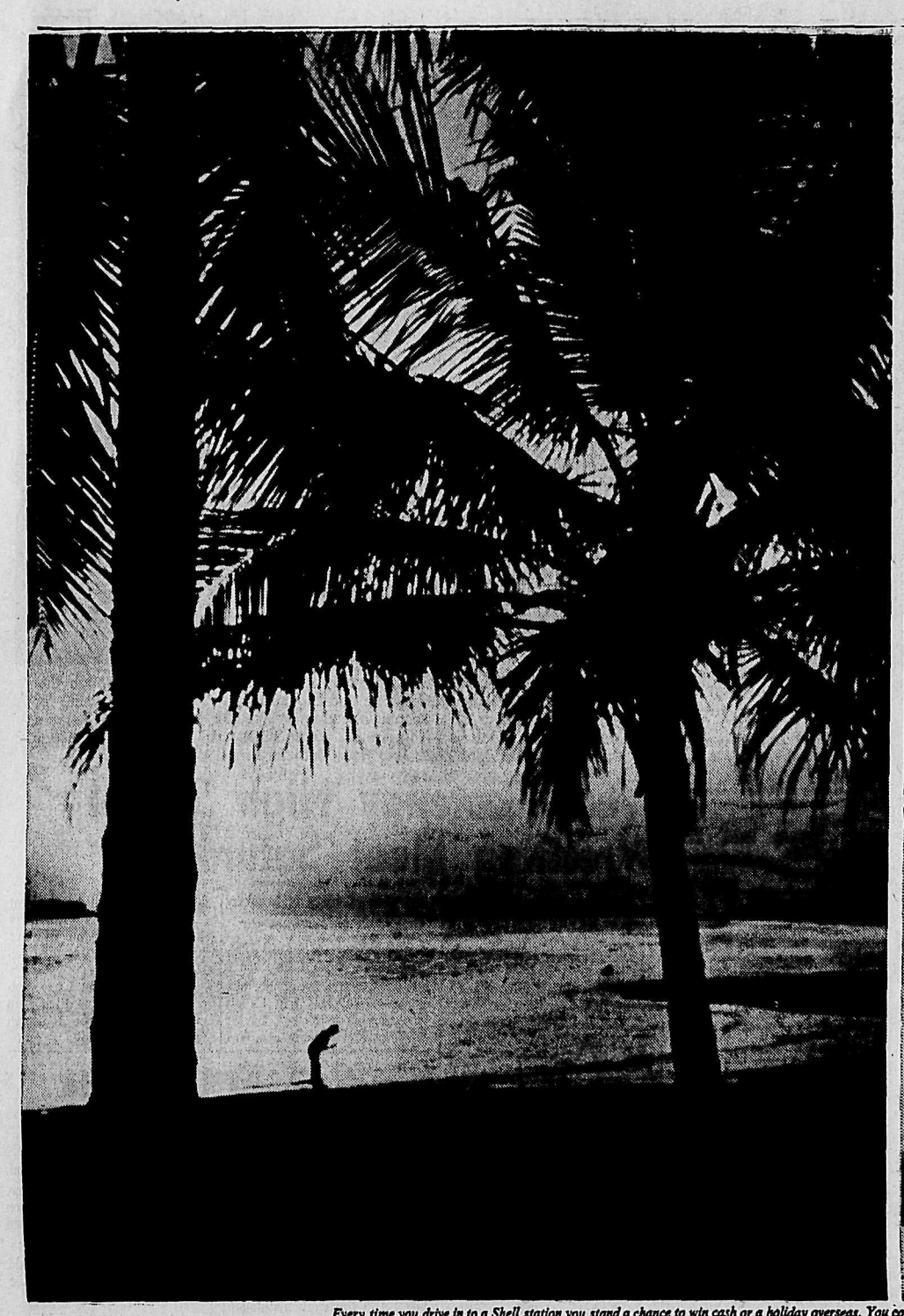

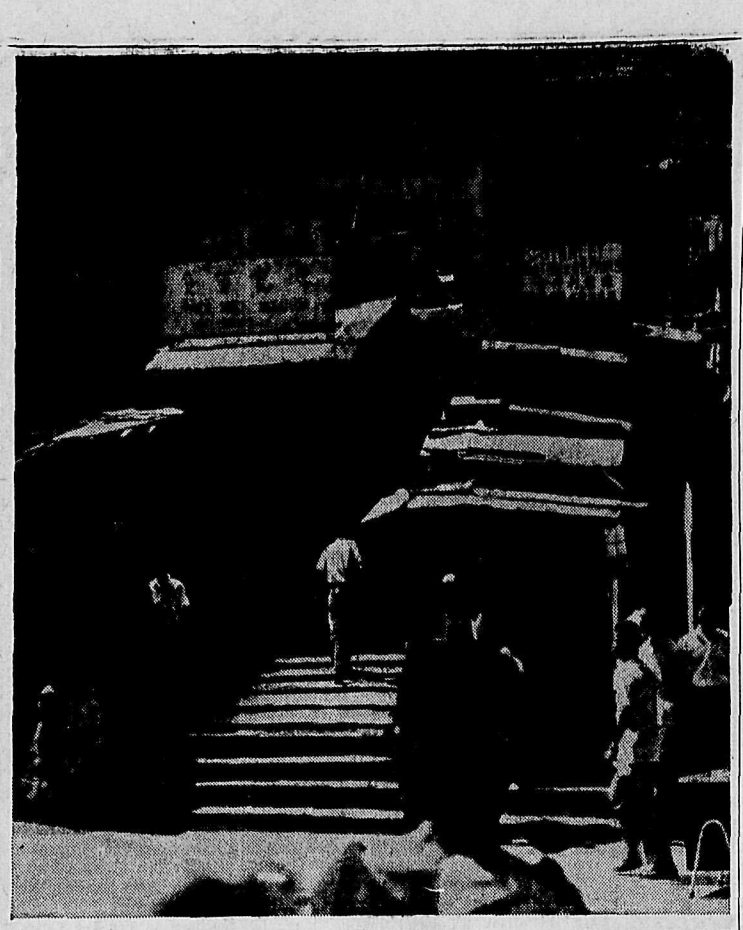

Every time you drive in to a Shell station you stand a chance to win cash or a holiday overseas. You could choose a lazy trip to Jamaica (left), tour fascinating Hong Kong (upper right), or have a fling in Paris (above)

Win a trip to Jamaica, France, Hong Kong or any one of 103 countries served by Shell

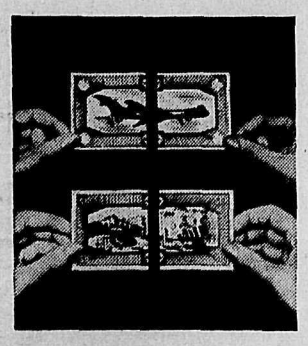

You could take off on a holiday overseas—or win money in cash—the very next time you drive in to a Shell station.

You'll fly in the new BOAC Super VC10—the world's most advanced long range jet-liner. Incidentally, practically every BOAC jet flies on Shell fuel.

How you can win

Every time you drive in to a Shell station, you'll receive a sealed envelope containing half a "Take Off With Shell" bill.

A holiday overseas

When you have collected both left and right halves of a bill showing the BOAC Super VC10 (illustrated at left), hand both halves to the dealer.*

After you answer a skill-testing question correctly, you win two return tickets to your choice of any one of 103 countries served by Shell Companies. You also receive $1,000 spending money to take with you on your holiday overseas.

Cash on-the-spot

When you have collected both left and right halves of a $500, $100, $50, $10 or $2 bill ($10 bill illustrated at left), hand both halves to the dealer.*

After you answer a skill-testing question correctly, the dealer will pay you the face value of your bill in cash.

Over 100,000 winners

There will be thousands and thousands of winners during the next ten weeks. That gives *you* plenty of chances to win money or a holiday overseas—or both.

So wherever you go from coast to coast, don't pass up any opportunity to drive in to a Shell station during the coming weeks.

*All bills subject to verification. Complete rules are printed on back of "Take Off With Shell" bills. This offer from Shell Canada Limited and its dealers expires June 4th, 1966.

Next time you drive in to a Shell station you could win a trip to one of these countries. Which one would you choose to visit?

Europe
Austria, Belgium, Denmark, Eire, Finland, France, Germany, Gibraltar, Greece, Holland, Iceland, Italy, Luxembourg, Malta, Norway, Portugal, Sweden, Switzerland, Turkey, United Kingdom.

East Africa
Eritrea, Ethiopia, Kenya, Somalia, Sudan, Tanzania, Uganda.

North Africa
Algeria, Libya, Morocco, Tunisia.

South Africa
Malawi, Mozambique, Republic of South Africa.

West Africa
Angola, Burundi, Congo Republic (Leopoldville), Republic of the Congo (Brazzaville), Gabon, Chad, Central African Republic, Guinea, Mali, Gambia, Ghana, Ivory Coast, Upper Volta, Liberia, Niger, Nigeria, Senegal, Sierra Leone, Mauretania.

Indian Ocean Islands
Madagascar, Mauritius, Reunion.

Atlantic Ocean Islands
Azores, Madeira.

North America
Canada, U.S.A.

Central America
British Honduras, Costa Rica, El Salvador, Guatemala, Honduras, Nicaragua, Panama.

South America
Argentina, Brazil, Chile, Colombia, Paraguay, Peru, Suriname, Uruguay, Venezuela.

West Indies
The Antilles, Bahamas, Bermuda, Barbados, Haiti, Jamaica, Netherlands Antilles, Puerto Rico, Trinidad.

Far East
Australia, Brunei, Cambodia, Hong Kong, India, Japan, Malaysia, New Guinea, Pakistan, Philippines, Thailand, New Zealand.

Near East
Aden, Cyprus, Lebanon.

Pacific Islands
U.S. Pacific Islands, French Pacific Islands, British Pacific Islands.

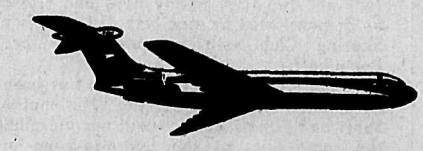

TAKE OFF WITH SHELL

SHELL

Brought to you by Shell Canada Limited and its dealers from coast to coast.

Stock Quotations

The Daily News does not hold itself responsible in the event of an error in the following lists.

Closing prices supplied by Doherty, Roadhouse & McCuaig Bros., Trail, B.C.

TORONTO STOCKS

INDUSTRIALS		
Abitibi	12.25	12.37
Algoma Steel	65.50	—
Alta. Gas Trunk	35.12	36.00
Aluminum	38.50	38.62
Argus	19.25	20.00
Argus C Pfd	12.37	12.62
Bank of Mont.	60.00	60.75
Bank of N.S.	68.62	69.00
Bathurst Power	22.12	23.50
Bell Telephone	55.75	55.87
B.C. Forest	22.75	23.00
B.C. Packers A	16.12	16.37
B.C. Telephone	73.87	74.25
Burns & Co.	13.00	13.50
Calgary Power	26.50	27.00
Can. & D. S.	23.50	23.75
Can. Cement	42.25	42.50
Can. Iron	23.25	23.75
Can. Breweries	7.75	7.87
Can. Canners	13.25	13.87
Can. Industries	18.00	18.25
Can. Imp. Bank	63.25	63.75
Can. Pac. Rly	61.87	62.00
Chemcell	13.12	13.25
Col. Cellulose	6.87	7.00
Cons. Min & S.	43.50	43.87
Cons. Paper	38.12	38.50
Cons. Gas	15.50	15.62
Crest. Timber	6.00	6.50
ist. Seagrams	37.37	37.62
om. Bridge	25.25	25.50
Dom. Electro	16.75	16.87
Dom. Foundries	26.00	26.25
Dom. Stores	23.00	23.50
Dom. Tar & Ch	19.50	19.62
Dom. Textiles	34.50	34.87
Eddy Match Co.	36.00	37.00
Eddy Paper	13.00	13.87
Falconbridge	100.12	100.50
Fam. Players	27.00	27.12
Fanny Farmer	50.25	52.00
Ford Motor Co.	54.50	55.50
Ford of Can.	150.00	151.50
Gen. Steel Wares	12.00	13.50
Goodyear	170.00	173.00
Greyhound Lines	15.25	15.50
Gt. Lakes Power	24.50	30.00
Home Oil A	20.25	20.62
Home Oil B	20.75	21.25
Hudson Bay Co	15.50	15.62
Husky Oil	13.12	13.25
Industrial	20.50	20.75
Imperial Oil	52.87	53.00
Imp. Tobacco	14.75	15.00
Ind. Minerals	8.75	8.87
Inland Nat. Gas	9.00	9.50
Intl. Utilities	30.00	30.25
Int. Nickel	101.50	101.87
Interprov. Pipe	83.50	84.00
Interprov. Steel	6.12	6.25
Jefferson Lake	31.75	31.87
Laurentide	8.12	8.37
Loblaw B	10.75	10.87
Massey Ferg.	30.37	30.62
MacM Powell R	28.25	28.50
Management	—	7.00
Molson Brew A	30.00	31.75
Mont. Loco	14.50	14.62
Moore Corp.	79.75	80.12
Noranda	50.62	50.75
Ogilvie Flour	14.50	14.87
Pacific Pete	11.87	12.00
Price Bros.	44.62	45.00
Power Corp.	12.37	12.50
Que. Nat. Gas	13.37	13.50
Royal Bank	72.75	73.00
Rothmans	27.25	27.75
Salada Foods	9.50	9.75
Shell Oil	21.00	21.25
Simpsons	27.87	28.00
Southam	39.50	41.00
Steel of Canada	24.75	24.87
Traders Fin. A	10.50	10.75
Trans Can. Pipe	34.50	34.75
Union Carbide	25.50	25.87
Union Gas of C.	33.00	33.25
Walker-Good.	33.25	33.37
Westcoast Tr.	26.22	26.75
Weston Geo. A	21.00	21.25
Woodwards A	23.00	23.50
Zenith Elect.	2.15	2.40
MINES AND OILS		
Advocate	4.10	4.25
Aetna Inv.	1.25	1.34
Agnico	1.40	1.42
Atlantic Coast	1.45	1.46
Aumor	3.05	3.20
Barnat	.62	.65
Bethlehem Cop.	6.35	6.40
Banff Oil	16.00	16.12
Bralorne	3.50	3.65
Brunswick	13.50	13.62
Cadamet	9.00	9.50
Campbell Chib	7.90	8.00
Campbell R. L.	19.25	22.00
Can. Delhi	2.75	2.85
Cariboo Gold	.44	.47
Cassiar Asb.	15.00	15.12
Central Del Rio	11.50	11.62
Central Patricia	1.77	1.78
Charter Oil	3.85	3.90
Chimo	1.40	1.43
Coch. Will	4.85	4.90
Cons. Halliwell	1.28	1.29
Cons. Mogul	3.30	3.40
Cons. Rambler	2.41	2.44
Conwest	7.30	7.45
Copperman	.13½	.14
Copper Corp.	.72	.73
Cowichan Cop.	.86	.88
Craigmont	11.62	11.75
Denison	40.25	40.50
Dickenson	4.75	4.85
D'Eldona	1.15	1.16
East Malartic	1.51	1.55
East Sullivan	8.40	8.50
First Maritimes	3.95	4.00
Fargo	3.10	3.15
Frobex	.95	.97
Gt. Plains Dev.	13.50	13.62
Giant Mascot	1.02	1.10
Giant Yel.	12.37	13.00
Granduc	3.90	3.95
Gunnar Mines	1.97	1.99
Hastings	2.26	2.28
Highland Bell	7.05	7.30
Hollinger	24.00	24.37
Hudson Bay Mg	81.00	82.00
Hydra Ex	.22	.24
Iron Bay	2.50	2.51
Iso	1.70	1.73
Kerr Addison	10.12	10.25
Key. Anacon	2.20	2.25
Labrador	.31	.32
Lake Dufault	11.87	12.00
Leitch	4.90	5.15
Little Long Lac	1.90	1.95
Lorado	1.15	1.20
Madsen	1.95	1.96
Malartic	.72	.80
Mattagami Lake	16.12	16.25
Midcon	.58	.59
McIntyre	.90½	.93
McKenzie	.09½	.10½
McWaters	.66	.68
North Cal.	.33½	.34½
National Pete	2.46	2.48
New Conex	7.35	7.60
New Con. Wts.	3.35	3.45
New Hosco	2.30	2.32
New Jason	.06½	.07
Norlex	.15½	.17
Normetal	4.35	4.40
North Can. Oil	4.05	4.10
Northgate	6.85	6.95
Opemiska	9.70	9.80
Orchan	—	4.10
Permo Gas	34.00	34.50
Petrol O & G	.68	.71
Pickle Crow	.22½	.24½
Pine Point	59.00	59.50
Placer	.27	.28
Patino	11.37	11.62
Preston	11.25	11.62
Provo	2.60	2.64
Quebec Lithium	3.10	3.20
Que. Manitou	34.50	39.00
Quemont	10.50	10.62
Radiore	.97	.98
Rayrock	1.34	1.38
Reeves Mac	2.40	2.75
Rio Algom	20.25	20.37
Roman Corp.	7.50	7.75
San Antonio	.16	.17
Sarimco	.21	.22
Sherritt Gordon	5.60	5.65
Silver Standard	1.30	1.35
Siscoe	2.35	2.40
Steep Rock	6.35	6.40
Sullivan Con.	5.60	5.65
Teck Corp.	5.80	5.85
Torbrit	.94	.97
Triad Oil	2.33	2.40
Tribag	1.26	1.30
United Buff. Add	.52	.53
United Keno	4.70	4.95
Upper Canada	1.55	1.59
Violamac	4.00	4.20
W. Beaver Lodge	.15½	.16
Western Mines	5.55	5.60
Wright Harg.	1.47	1.50
Wilroy	1.74	1.78
Zulapa	.23	.24

Vancouver Stocks

INDUSTRIALS		
Growers B	3.60	3.80
Okan. Helicopters	3.15	3.20
Sun Pub. A	24.00	—
Sun Pub. B	—	23.50
Int. Brew. B	—	9.50
MINES AND OILS		
Ace Mining	.71	.73
Arctic Mining	1.60	1.65
Arlington Silver	.69	.70
Bata Resources	.37	.40
Bethex	.60	—
Brenda	7.80	7.85
Canam Cop.	.14	.15
Coast Copper	10.00	10.50
Continental Potash	.28	.29
Copper Soo	.29	.30
Crown Silver	.13	.13½
Croyden	1.60	—
Dolly Varden	.42	—
Dundee	.25½	.26
Dynasty	16.37	16.75
Earlcres	.22	.23
Endako	13.87	14.25
Galaxy	.40	.42
Granisle	4.35	4.40
Jersey Cons.	.39	—
Lornex	6.40	6.50
Lytton Minerals	.40	.42
Madrona	1.12	1.15
Magnum	.48	.50
McKimey Gold	.13½	.14
Mt. Washington	.35	—
New Cronin	.38	.39
New Imperial	1.31	1.35
Patricia Silver	.46	.48
Peace River Pete	.26	.26
Pyramid	13.00	13.12
Quatsino	.16	.18
Silver Ridge	.16	.17
Slocan Ottawa	.56	.57
Skeena Silver	.67	.68
Trojan	.36	.37
Torwest	.77	.78
Van. Metals	.20	.22
Van Tor Oil	.07½	.08½
Western Expl.	.12½	.14
Utica Mines	1.51	1.53
FUNDS		
All. Can. Com.	7.33	8.03
All. Can. Div.	9.45	10.36
Amer. Growth	5.85	6.39
Can. Inv. Fund	4.07	4.47
Collect. Mutual	6.26	6.80
Div. Inc. B	5.91	6.49
Group Income	4.26	4.66
Grow. Equity	5.19	5.67
Inv. Int. Mutual	6.04	6.56
Investors Growth	9.32	10.13
Inv. Mutual	5.07	5.51
Leverage	10.25	11.23
Mutual Accum.	5.21	5.70
Mutual Bond	8.30	8.70
Mutual Inc.	6.43	7.03
Provident	6.20	6.74
Trans Can C	8.25	8.98

TWO-YEAR-OLD — Prince Edward, youngest member of Britain's royal family, tries out the climbing bars at Buckingham Palace in London. The photo by Lisa Sheridan was released by the royal family in connection with his second birthday, Thursday, March 10.

L'ILABNER

DONALD DUCK

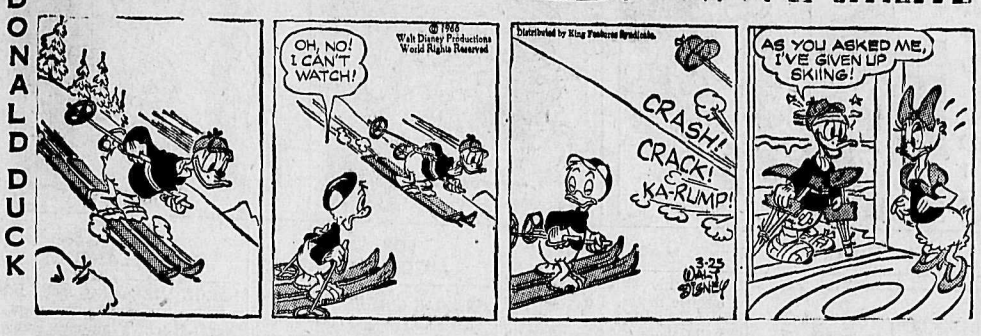

B. BRADFORD

ARCHIE

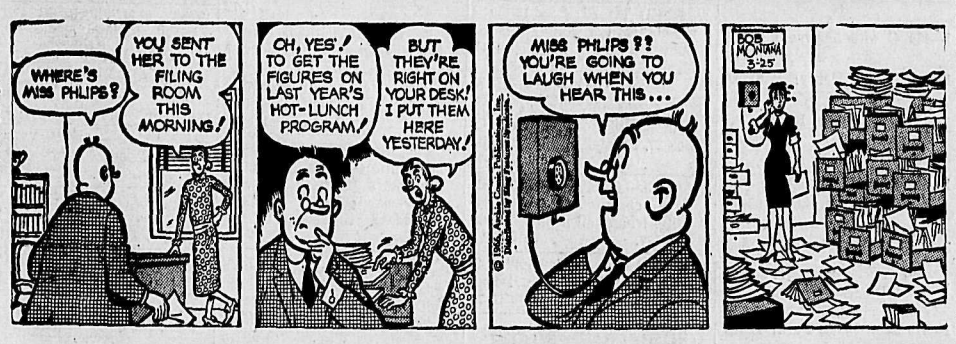

JULIET JONES

BLONDIE

BUZ SAWYER

B. BAILEY

JIGGS

MOUNTIE STANDS TALL

DAPP, Alta. (CP) — Heiko Hespe, a local farmer and sculptor, has been commissioned to build a 23-foot-tall statue of an RCMP constable on a horse for the Western Development Museum at North Battleford, Sask. The $4,700 sculpture, of welded metal and colored plastics, will stand outside the front door.

DRIVERS LOOK GLOOMY

MONTREAL (CP) —Things will get worse before they get better, traffic director Jean Lacoste told local motorists. Already plagued by barricaded streets, one-way traffic and pedestrians who gamely take the right of way, city drivers will find 'an unprecedented road construction program" in their path in 1966.

ON THE AIR

PACIFIC STANDARD TIME

CKLN PROGRAMS — **1390 ON THE DIAL**

FRIDAY, MARCH 25, 1966

5:58—Sign On
6:00—News and Reports
6:10—The Morning Program
6:40—Farm Fare
6:45—Chapel In The Sky
7:00—News
7:05—Wake Up Time
7:25—Sports News
7:30—News
7:35—Wake Up Time Continues
8:00—News
8:10—Sports News
8:15—Wake Up Time Continues
8:30—Preview Commentary
8:35—Morning Markets
8:40—Wake-Up Time Continues
9:00—News
9:10—Roads and Weather
9:15—Assignment Celebrity
9:20—A.M. Spot
9:59—D.O.O.T.S.
10:00—News
10:05—Open Line
10:55—Assignment No. 1
11:00—News
11:05—Book Mark
11:10—Morning Melodies
11:40—The Archers
11:55—Assignment No. 2
12:00—Tommy Hunter
12:15—Sports News
12:25—News and Road Report
12:30—B.C. Farm Broadcast
1:00—John Drainie
1:15—Gordie Tapp Show
1:45—Sacred Heart Program
2:00—Canadian School Broadcast
2:30—News
2:33—Trans-Canada Matinee
3:30—Off the Record
3:55—Assignment No. 3
4:00—News
4:03—Canadian Roundup
4:10—Sports News
4:15—Pops Parade
4:55—Assignment No. 4
5:00—The Rolling Home Show
5:05—News
5:10—Rolling Home Show Cont.
5:30—News
5:50—Sports Desk
6:00—Strikes and Spares
6:05—CKLN National News
6:15—Countrytime
7:00—News
7:15—Today's Editorial and Speaking Personally
7:30—Winnipeg Pops Concert
8:00—1967 and All That
9:45—In Canada This Week
10:00—News
10:15—Chapel in the Sky
10:30—Music Scene Prairies
11:00—Meet Danny Harrison
12:00—News
12:03—Sign Off

CBC PROGRAMS

FRIDAY, MARCH 25, 1966

6:00—News
6:05—The A.M. Show
7:45—Morning Devotional
8:00—News
8:10—Sports Report
8:35—Max Ferguson Show
9:00—News and Report
9:10—Pacific Express
9:44—Playroom
9:59—DOOTS
10:00—Along the Way
10:55—Assignment No. 1
10:00—Along the Way
11:40—The Archers
11:55—Assignment No. 2
12:00—Tommy Hunter
12:15—News and Weather
12:30—B.C. Farm Broadcast
1:00—John Drainie Tells a Story
1:15—Gordie Tapp Show
1:45—Program Resume
2:00—Canadian School Broadcast
2:30—News
2:33—Trans-Canada Matinee
3:30—Off the Record
3:55—Assignment No. 3
4:00—News
4:03—Canadian Roundup
4:10—Off the Record Cont'd
4:40—Who Will Come With Me?
4:55—Assignment No. 4
5:00—Jazz 'n' Things
5:30—News
5:40—On Parliament Hill
5:45—Business Barometer
5:50—Sports Desk
5:55—Spotlight on Sports
6:00—Tempo Part Two
6:15—An Evening Concert
6:45—Rod and Charles
7:00—News
7:15—Today's Editorial and Speaking Personally
7:30—Winnipeg Pops Concert
8:00—1967 and All That
9:45—In Canada This Week
10:00—News
10:15—Topic for Tonight
10:30—Music Scene, Montreal
11:00—Hot Air
12:00—News
12:03—Land and Marine Weather
12:05—After Hours
1:00—News
1:03—Recorded Music to 6 a.m.

SATURDAY, MARCH 26, 1966

6:00—CBC News
6:02—The Grand National
6:35—A.M. Show
7:45—Morning Devotional Program
9:00—News and Report
9:10—Interlude
9:15—Hit Parade Special
9:59—D.O.O.T.S.
10:00—Saturday A.M.
10:50—CBC Stamp Club
11:00—The Action Set
12:00—CBC News
12:10—Agenda
12:30—Mosaic
1:00—Metropolitan Opera
5:00—News
5:05—Canadian Carousel
5:30—Pacific Sports Final
6:00—The Saturday Beat
7:00—Metronome
7:30—Pratley at the Movies
8:00—Now I Ask You
8:30—Saturday Evening
10:00—News
10:05—Jazz Canadiana
11:00—Carse Sneddon Quintet
11:30—Dance Date
12:00—News
12:03—Land and Marine Weather
12:05—After Hours
1:00—News
1:03—Recorded Music to 7 a.m.

TELEVISION FOR TODAY

PACIFIC STANDARD TIME

KREM-TV — Channel 2

5:00—Cap'n Cy (Cont'd)
5:30—Highway Patrol
6:00—Littlest Hobo
6:30—Channel 2 Reports
7:30—Flintstones* (C)
8:00—Tammy* (C)
8:30—Addams Family*
9:00—Honey West*
9:30—Farmer's Daughter* (C)
10:00—Jimmy Dean*
11:00—Nightbeat
11:30—"Tanks Are Coming"

KXLY-TV — Channel 4

7:00—Gomer Pyle*
7:30—Wild, Wild West*
8:30—Hogan's Heroes* (C)
9:00—Friday Premiere Theatre (C)
11:00—11 o'Clock News
11:30—Chiller Theatre

KHQ-TV — Channel 6

7:00—Travelling in America (C)
7:30—Camp Runamuck* (C)
8:00—Hank* (C)
8:30—Sammy Davis Show* (C)
9:30—Mr. Roberts* (C)
10:00—Man From UNCLE* (C)
11:00—News and Weather
11:30—Tonight With Carson* (C)

CBC-TV — Nelson, Channel 9; Trail, Channel 11

10:00—B.C. School Telecast
10:30—Friendly Giant
10:45—Chez Helene
11:00—Butternut Square
11:20—Across Canada
11:50—News
12:00—Bachelor Father
12:30—Search for Tomorrow
12:45—Guiding Light
1:00—Girl Talk
1:30—As the World Turns
2:00—Password
2:30—Stu Davis
2:45—About Town
3:00—To Tell the Truth
3:25—Happening on Take 30
3:30—Take Thirty
4:00—World in Contrast
4:30—Razzle Dazzle
5:30—Music Hop
6:00—Wrestling
7:00—7 o'Clock Show
7:30—Sportview/Skiview
8:00—Get Smart
8:30—Tommy Hunter Show
9:00—Friday Night Movie: "Goodbye Again"
11:00—News
11:15—Viewpoint

CJLH-TV — Channel 7, Lethbridge
MOUNTAIN STANDARD TIME

SATURDAY

2:00—CBC Sports Presents: Scotch Cup
3:00—CBC Sports Presents: CBS Golf Classic
4:00—Bowling
5:00—Forest Rangers
5:30—Bugs Bunny
6:00—Telefacts
6:15—Davy and Goliath
6:30—NHL Hockey: Detroit at Toronto
8:15—The Juliette Show
8:45—Sports Unlimited
9:00—BA Musical Showcase
9:30—Beverly Hillbillies
10:00—The Nurses
11:00—CBC News
11:10—Final Edition
11:15—Studio Seven: "The Parson and the Outlaw"

(Programs subject to change by stations without notice.)

Natal . . .

New Townsite Gets OK In Principle

NATAL — Acting on recommendation of consulting engineers Underwood, McLellan and Associates, council of Natal and Sparwood approved in principle relocation of Natal-Michel homes to a new townsite at Sparwood.

The new townsite will be the centre of a huge municipality taking in the area now covered by Michel Hospital Improvement District, with an assessment basis estimated at over $8,000,000.

The Sparwood plan was presented to both councils in detail, with members of the provincial government municipal affairs department in attendance at a meeting which was closed to press and public.

Fernie was presented as a possible alternative site, and had it been chosen, it too would have been the centre of an enlarged municipality, taking in the present area of School District No. 1.

The councils were also told that there is no danger of air pollution at Sparwood.

Natal council chairman Orlando Ungaro believes that lots at the new townsite will be cleared by fall and that installation of services should begin then. A public meeting is slated for Sunday, April 3.

ANTIGONISH, N.S. (CP) — Dr. Malcolm MacNeil of Boston has presented a large illuminated globe showing the latest frontier changes in Asia and Africa to St. Francis Xavier University here. Another new acquisition is a dictionary of the Scottish language, presented by Frank Ross, former lieutenant - governor of British Columbia.

ONE SCOT IS JAPANESE

GLASGOW (CP) — Scottish country dancing has an Oriental enthusiast, Massahiko Takimoto, from Kyoto. Studying engineering at Strathclyde University on a Rotary International fellowship, the Japanese youth is often the only male among 20 girls at evening dancing classes. The girls call him "Mac."

WHERE THEY WILL LIVE HAPPILY FOREVER AFTER—The octagonal-shaped Drakensteyn Castle, complete with moat, in Amsterdam is the new home of Crown Princess Beatrix of the Netherlands and her husband, Jonkheer Van Amsberg, a former German soldier, following their controversial marriage. He now is known as Prince Claus George Willem Otto Frederik Geert of the Netherlands.

DAILY CROSSWORD

ACROSS
1. Blemish
5. Eng. lobster cage
9. French river
10. German river
11. One kind of fool
12. Hat
14. Helmet (light)
16. Carpets
17. North Syrian deity
18. Urchin
20. Fleming or Smith
21. Vipers
24. Swish
26. Be ill
28. Pastoral sound
29. Keg
32. Talon
35. Palmyra leaf
36. Revolver
38. Greek letter
39. Superior, for one
41. Composer for the 88's
44. Reverie
46. Ellipticals
47. Plateau
48. Trade
49. Stalk
50. Assam silkworm

DOWN
1. Calyx leaves
2. Ringlet
3. Seed covering
4. Rent again
5. Wool refuse
6. Smell
7. Compensation
8. Not wasteful
11. On the ocean
13. Serf
15. Sailor
19. Drumbeat
22. Small parrot
23. Knight's title
25. Pouch
27. Stage of a journey
29. Courageous
30. Warning signals
31. Varnish ingredient
33. Armpit
34. Triumphs
37. Pronoun
40. Mitigate
42. Finished
43. Buddhist language
45. Mexican Indian

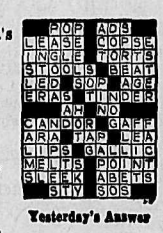

Yesterday's Answer

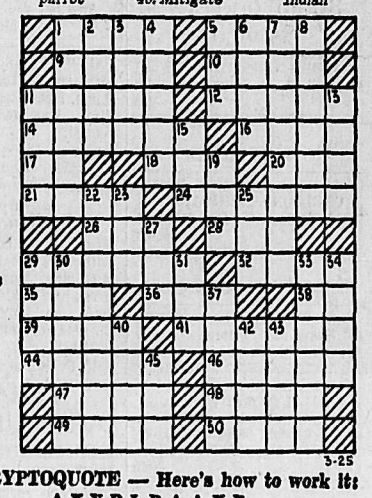

DAILY CRYPTOQUOTE — Here's how to work it:

A X Y D L B A A X E
is L O N G F E L L O W

One letter simply stands for another. In this sample A is used for the three L's, X for the two O's, etc. Single letters, apostrophies, the length and formation of the words are all hints. Each day the code letters are different.

A Cryptogram Quotation

WLYYWT YKLFAE IVFEVWT O—, DTIMOET WLYYWT YKLFAE MG-GWLIY OE.—UMEIMW

Yesterday's Cryptoquote: THE END OF A DISSOLUTE LIFE IS COMMONLY A DESPERATE DEATH.—BION

(© 1966 King Features Syndicate, Inc.)

Needlecraft by Laura Wheeler

ONE-PIECE KNIT

Luxurious, warm! Wear this all-year, cable jacket over slacks, skirts, dresses.

Knitted in one piece from neck down, including raglan sleeves. Use knitting worsted. Pattern 567: directions, sizes 32-34; 36-38 included.

THIRTY-FIVE CENTS in coin (no stamps please) for each pattern to Laura Wheeler, care of N.D.N., Needlecraft Dept., 60 Front St., West, Toronto, Ont. Print plainly **PATTERN NUMBER**, your **NAME** and **ADDRESS**.

Needlecraft Spectacular — 200 designs, 3 free patterns in new 1966 Needlecraft Catalog. Knit, crochet, garments, slippers; hats toys, linens. Send 25c. NEW! 12 remarkable priceless quilts — duplicate them exactly from complete patterns in color in new Museum Quilt Book 2. Mainly 2, 3 patches. Quilting motifs. 60c. Send also for Quilt Book 1—16 complete patterns 60c.

Dress Up With Marion Martin

FAST FASHION

F-a-s-t fashion! Skimmer is a delight to sew in crepe, linen, cotton — simply a matter of a few seams, zipper, facings. Fun to accessorize many different ways.

Printed Pattern 9353: Misses' sizes 10, 12, 14, 16, 18. Size 16 takes 3 yards 35-inch.

FIFTY CENTS (50c) in coins (no stamps, please) for each pattern. Print plainly **SIZE, NAME, ADDRESS** and **STYLE NUMBER.**

Send order to MARIAN MARTIN, care of N.D.N. Pattern Dept., 60 Front St. West, Toronto, Ont.

GO, GO SPRING! Be a swinger, send for our new, fashion-filled Spring-Summer Pattern Catalog. Choose one free pattern from 125 — clip coupon in Catalog. Hurry, send 50c for catalog now.

CLASSIFIED ADS WORK WONDERS

Phone 352-3552

HELP WANTED

EXPERIENCED MEAT CUTter required for Canada Safeway Ltd. Group Insurance, M.S.A., sick benefits available. Apply stating age, experience in this type of work. Box 303, Nelson Daily News. —70-75

MALE CLERK FOR OUR REtail store; preferably with experience. Apply in person to Wood-Vallance Hardware. —69-71

MIDDLE AGED WOMAN, 7:00 p.m. to 7:30 a.m. Ph. 352-6095. —69-72

HELP WANTED—FEMALE

MEAT WRAPPERS WANTED for full and part time with Canada Safeway Ltd. Experience in this work is preferable but not essential. Group Insurance, M.S.A., sick benefits available. Apply stating age, experience in this type of work. Box 304, Nelson Daily News. —70-75

SITUATIONS WANTED

DRESSMAKING AND ALTERAtions. Reasonable rates. Phone 365-7004. —68-73

PIANO TUNING AND REPAIR. G. Stenberg, phone 352-6892. —55-80

Nelson Daily News

Circulation Dept., Ph. 352-3552

By carrier per week, 40 cents in advance.

Subscription rates:

By mail in Canada Outside Nelson

One month	$ 2.00
Three months	5.00
Six months	10.00
One year	18.00

By mail to United Kingdom or the Commonwealth

One month	$ 2.00
Three months	6.00
Six months	11.00
One year	20.00

By Mail to U.S.A. or Foreign Countries

One month	$ 2.50
Three months	7.00
Six months	13.00
One year	24.00

Where extra postage is required above rates plus postage.

For delivery by carrier in Cranbrook, phone Mrs. Stanley Willison;

In Trail, Mrs. W. E. Spooner: In Kimberley, Mrs. A. W. Brown

TRAILERS, MOBILE HOMES

ARE YOU LOOKING FOR IMMEDIATE HOUSING?

Come in and see our large selection of SAFEWAY and GENERAL MOBILE HOMES

CRANBROOK TRAILERS LTD.

Box 1458 Phone 365-5047

Columbia Avenue

CASTLEGAR, B.C.

Your authorized SAFEWAY and GENERAL dealer for the East and West Kootenays.

WALT HILL and DENNIS STARNER

—70-tfn

1959 10'x46' DETROITER; 1964 10'x54' Detroiter; 1958 8'x35' Merriman; 1958 8' x 45' National. Can be seen at Kline's Trailer Court, Phone 352-2142. —71-72

FOR SALE — 1958 MERRIMAN 2-bedroom trailer, 8'x43', complete with porch. Good condition. $2950. Phone Creston, 356-2784, after 6 p.m. —70-75

3 BDRM. MODERN HOME — Everything included, like new, $6175, Cash. Sunnyside Trailer Park. Ph. 352-6198. —70-tfn

FOR SALE: $250.00 OFF NEW price. 14' Deluxe Camper Trailer. Ph. 352-6083 after 6 p.m. on weekdays. —69-71

FOR SALE — CAMPING TRAILer, $350. Ph. 352-7722. —70-71

BOATS AND ENGINES

1966 STARCRAFT BOATS AND Mercury Outboards now in stock at Kaslo Marine Service. Demonstrations anytime. Also lots of used equipment. Phone 353-2341, Box 458, Kaslo. —65-tfn

16' PLYWOOD BOAT, 50 H.P. Evinrude Motor $650. Ph. 352-6972. —68-73

NEW AND USED OUTBOARD motors at Coleman Electric. Ph. 352-3175. —23-tfn

LOST AND FOUND

FOUND — SMALL SUITCASE on No. 3 Highway. Owner may claim by identifying. Phone 352-6093. —71-73

BUSINESS & PROFESSIONAL DIRECTORY

A handy alphabetical guide to goods and services available in Nelson.

Automobile Dealers

BILLS' MOTOR-IN LTD. (Studebaker Sales) 213 Baker St. Phone 352-3231 —tfn

PARKVIEW MOTORS LTD. (Rambler — Volkswagen) 323 Nelson Ave. Phone 352-5355 —tfn

SHIELDS PONTIAC-BUICK Ltd. Complete Automobile Service 701 Baker St. Phone 352-5505 —10-tfn

Building Supplies

BEE BUILDING SUPPLY LTD. Everything in waterproof plywood. 301 Baker St. Phone 352-3135 —tfn

BURNS LUMBER CO. LTD. 602 Baker St. Phone 352-6661 —tfn

COLUMBIA TRADING CO. 609 Ward St. Phone 352-5571 1 Block South of Woolworth's —tfn

K. & D. SASH & DOOR Custom Woodwork — Sash Box 62, Thrums, Phone 359-7349 —293-tfn

Contractors

Laszlo Huszak, General Masonry Stone Brick Cement · Stucco Plastering 1323 Falls St Phone 352-7692 —239-tfn

ART RAVESTEIN Renovations, Cement Work and General Carpentry Phone 352-7433 —tfn

Garages

Upper Fairview Motors Ltd. Cor 7th at Davies Ph. 352-2525 Transistorized Ignition —tfn

Health Foods

HEALTH FOOD CENTRE Health Thru Nutrition 659 Baker Street —22-tfn

Photo Copying

POWELL ENGRAVING 460 Ward St. Nelson, B.C. Phone 352-7521 Contracts - Birth Certificates Legal Documents Important Papers tfn

Printing

NELSON DAILY NEWS Printers · Lithographers Color Printing Phone 352-3552 —111-tfn

Radio and TV Service

VIDEO ELECTRONICS 405 Hall St. — Phone 352-3355 —tfn

Refrigeration

Refrigeration Sales and Service CARLSON EQUIPMENT 803 Anderson St. Ph. 352-5455 —186-tfn

Sporting Goods

Fred Whiteley's Sport Shop 488 Baker St. Phone 352-7741 —tfn

Topsoil

Larry's Topsoil, Sand and Gravel Ph. 352-2355 Days 352-7576 eves. —tfn

Vacuum Cleaners

ELECTROLUX Sales & Service 711 Innes St. Ph. 352-7341 —77-tfn

Welding & Iron Works

Johnny's Welding & Iron Works Riondel Ph. 225-3285 Collect. Ornamental Iron Work General Welding —50-tfn

PROPERTY, HOUSES, FARMS, ETC., FOR SALE

NOW IS THE TIME BEST BUYS

Qualified Sales Department To Assist You in Location, Price and Quality!

FAMILY HOME? Comfortable 3 B.R. well-built home. Immaculate clean. Kit. 220 wiring and L.R. 13½' x 13'. Large lot 60' x 150' on bus line. Priced right. .... **$12,500** Good terms, low int. on bal.

DESIRABLE LOCATION Dreamy, newly-remodeled built kitchen and dining area, adjacent sun deck. View L.R., den 12' x 13' (Rosewood panelling). 3 B.R. on 1st floor. Full basement (gas furnace). 2 lots landscaped. Sale Price Reduced. **$15,900** K.M.L.S. ..... $3500 down, balance 1st mortgage at $84.50 incl. P.I.T.

YOUR OPPORTUNITY To apply THE personality touch to 90% finished 2 B.R. home. Full basement. Plus one building site. All for one S.P. ..... **$9000** Balance $75 per month including 6% interest.

SIDE BY SIDE — K.M.L.S. Duplex in desirable residential district. 1 unit remodeled. 3 B.R. other unit 1 B.R., L.R. fireplace, kitchen and bathroom. Corner 2½ lots. Basement, oil furnace, dble garage. **$13,700** $3000 down.

AN OLDY BUT A CUTIE Just right for newlyweds or a retired couple; central location, 2 B.R. home, full basement, gas furnace. Sale Price ..... **$5800** Includes gas range, refrigerator and automatic washer.

COMFORTABLE HOME Central location near all schools. Well constructed home by competent builder. Ample rooms. 1 B.R. down and 3 B.R. up. Full basement. Economically heated. Sale Price K.M.L.S. **$10,700** $3000 down.

PREVIEW OF SPRING! From newer 2 B.R. home of the L.R. 12' x 14', at Procter near Kootenay Lake. Delightful home for retirement on 5 choice lots divided by a stream. Included boat house. 26' x 14'. Priced right. Terms. ..... **$12,000** K.M.L.S.

See picture of Mary J. Wells home, Ymir. Comfortable and well kept. **$3000** CASH Takes It.

COZY AND WARM Rebuilt stucco 2 B.R. with L.R., D.R. Part basement, new gas furnace. On bus line. 2 lots, garden space. Reduced ..... **$7400** Only $2000 down.

PRIORITY ON TRANQUILITY Overlooking Mirror Lake near Kaslo on 1.99 acres. Remodeled 3 B.R. home. L.R. (fireplace) and electric H.W. **$6900** K.M.L.S. Sale Pr. Only $1500 down, $65 per mo.

1 BLOCK FROM BAKER ST. Duplex, 2 B.R. lower and 2 B.R. upper. Remodeled asphalt siding on 1½ lot, parking for 3-4 cars. Showing 10% on investment. Sale Price **$11,500** Only $2000 down, balance at $100 per mo. incl. 6% int. K.M.L.S.

CARPENTERS ATTENTION! Chatham St. Duplex on corner 2 lots. Needs work and imagination. Has good earning potential. **$6200** Amazing Price ..... Try $500 down, only $65 per month incl. 7% interest.

PROFITABLE BIZ OPPORTUNITY Front Street corner. 2 rentals with separate living quarters. Available now. Showing gross profit $2160 per year. Net 10% on investment. Call 352-6144 for other information. K.M.L.S. **$16,000** Sale Price .....

McHARDY AGENCIES LTD.

REAL ESTATE · INSURANCE

554 Ward St. Nelson, B.C.

PHONE OFFICE, 352-6144

Sylvia Brashear, Res. 352-5633

Geo. Lambert, Res. 352-3982

—71-71

FOR SALE — CHOICE LOCAtion, lower Fairview, 3-bedroom modern home. Hardwood floors throughout, rumpus room and extra bedroom in basement, oil heat. Situated on 2 corner lots; fully landscaped. Full price, $21,500. Terms. Cash to mortgage. Ph. 352-5718 —69-72

PROPERTY, HOUSES, FARMS, ETC., FOR SALE (Continued)

T. D. ROSLING & SON LTD. SPECIALIZING in REAL ESTATE

For Friendly, Courteous Service SEE US TODAY

NEAR CENTRAL SCHOOL Level Location — K.M.L.S. Older 1½ storey dwelling — 3 bedrooms, L.R. open to D.R. Concrete foundation, new gas furnace and H/W tank. Price ..... **$6300** With $1300 down.

GRANITE ROAD (2 miles West of Nelson) 2 bedroom dwelling — L.R., D.R., modern kitchen with built-in range — large picture windows. Full basement above ground level could be converted to suite or shop. IMMEDIATE OCCUPANCY. CASH PRICE ..... **$6900** or $6900 with $1500 down.

IMMEDIATE OCCUPANCY View Location Older style 3 bedroom home on 3 lots — convenient to schools and hospital. Kitchen wired for electric range, dining area. Full basement. ONLY ..... **$7900** With $1500 down.

RADIO AVENUE — K.M.L.S. Level Location 2 bedroom bungalow on level, fenced lot. Large L.R., picture window — view! Modern kitchen wired for elec. stove, laundry room. CASH ..... **$8900** or $9500 with $1500 down OR $9900 with $1000 down.

QUIET LOCATION (Overlooking Fairview) Modern 2 bedroom bungalow, extra bedroom down. Large sundeck over attached carport — VIEW! Priced to sell. ..... **$9900** $1500 below our appraised value.

NORTH SHORE — K.M.L.S. 14 MILES EAST OF NELSON Newly built 2 B.R. dwelling on 5 acres land — view location. Large living room, modern kitchen. Full basement—sundeck over large carport. Terms **$9900**

LOWER FAIRVIEW CLOSE TO HUME SCHOOL 2 bedroom bungalow style dwelling, level lot. L.R. with open arch to D.R., oak floors. Laundry off kitchen. Extra finished B.R. in basement. Gas furnace. Garage. ..... **$10,900** With $2000 down.

UPHILL DISTRICT INNES STREET 1½ storey 3 B.R. home on corner lot. L.R. 14' x 19', large kitchen, eating area. Full basement, new wiring. Gas furnace. Garage. Terms. **$10,900**

UPPER FAIRVIEW Near Senior High School Modern 3 bedroom bungalow on large, landscaped lot. Attractive L.R. with fireplace. Bright kitchen — eating area. Full basement, extra unfinished B.R. Gas furnace. Attached garage. Price ..... **$16,900** With $4800 down.

BUILDING LOTS

HOWE ST. — View location. 77½ x 118'. K.M.L.S. Cash **$2350**

TREVOR ST. — View location. 60' x 180'. Cash **$2500**

VANCOUVER ST. 37½' x 120'. **$1500**

VIEW ST. 40' x 180'. **$1000**

BLAYLOCK SUB-DIVISION — Several good building lots still available. K.M.L.S.

T. D. Rosling & Son Ltd.

568 Ward St. Ph. 352-3581

Salesmen:

DON ROSLING Res. Phone 352-2698

PHYLLIS TURNER Res. Phone 352-5694

—71-71

LARGE WATERFRONT LOTS at Procter, Kootenay Lake arm. Reasonable prices. 10% down, balance small monthly payments, including 6% int. William Kalyniuk Agencies, Nelson. Phone 352-2425. —269-tfn

STOCK FARM FOR RENT AT Salmo. Approx. 1 mile from town and schools. Electric lights, running water. Available May 15. Apply Mitchell, 1837 W. 58th Ave., Van. 14. —66-71

FARM AT WINLAW, 63 ACRES. 12 acres all clear. No stones, stumps or trees. 3 bdrm. house, electricity, hot and cold water. Big barn, all fenced. Near highway. Apply Eli Lartin, Winlaw, B.C. —71-76

PROPERTY, HOUSES, FARMS, ETC., FOR SALE Continued

RHC REALTY CO., LTD.

Phone 352-7252

PHIL ROBINSON Res. 352-2304

GORDON BURGESS Res. 352-6887

We Are Always Looking for Listings

We Do Have Buyers

LIST TODAY . . . SELL TOMORROW

- LAND
- DWELLINGS
- COMMERCIAL SITES
- FARMS

Our salesman are licensed and bonded, also qualified to give you helpful, sincere service in all phases of real estate.

MEMBER OF KMLS For East and West Kootenay Appraisals — Mortgages

—71-71

NEED A GRACIOUS 3-BEDROOM FAMILY HOME?

This one has den, garage, 2 bathrooms, hardwood floors up and down, storage space galore. Will be sold this weekend. Private sale at $3500 Down and balance at $100 monthly, for a total of $17,200.

Phone 352-7522

—71-71

YOUR OWN PARADISE: SIX Mile, approx. one level acre in lawn, ornamental and fruit trees — a spot that offers you peace and quiet. Comparatively new 2 B.R. bungalow. L.R. with "Heatolator" fireplace, picture window and finished in knotty cedar. Compact kitchen built for efficiency. Carport and tool house. Get away from it all in this beautiful haven. $12,500, with $2500 down. R. H. C. Realty, Ph. 352-7252. —71-76

FOR SALE OR TRADE: ATtractive 2 B.R. modern bungalow with extra B.R. in basement; Lakeview Crescent. Comfortable L.R. with oak floors and fireplace, picture window. Cabinet kitchen with many built-in features. Two nice size B.R.s with oak floors. Rumpus room 12 x 32'; oil furnace. Large carport. Landscaped grounds. $15,500. Terms R. H. C. Realty, Ph. 352-7252. —71-76

COMMERCIAL: WE HAVE TWO excellent commercial properties for your inspection. Ideal locations. Particulars upon request. R. H. & C. Realty, Ph. 352-7252. —71-76

FOR SALE—BAKER ST. LOCAtion; commercial building. Immediate occupancy. Very easy terms. Wm. Kalyniuk Agencies Ltd., Phone 352-2425. —62-tfn

FOR SALE, IN ROBSON — UNfinished house on 2 acres with fruit trees; view and good water. Phone 365-7326. —68-73

CHAPMAN CAMP, IDEAL FAMily home. Available June 15th, Ph. McMichael 357-2264 Salmo. —70-95

FOR SALE—3-B.R. HOME IN Castlegar, $9800. Terms available. Phone 365-8328. —66-71

WANTED TO RENT

WANTED TO RENT

Lakeshore cottage. Westarm. For month of August. All particulars to Box 293, Nelson Daily News —65-h

WANTED TO RENT WITH OPtion to buy: Acreage with good home within 6-8 miles. Apply Box 296, Nelson Daily News. —68-73

COUPLE WITH 1 CHILD URgently require 2 or 3 bedroom house or apartment. Phone collect, 229-4918. —71-75

3 OR 4-BEDROOM HOME wanted by a business man and family. Phone Mrs. Shields at 352-6952. —59-tfn

MACHINERY

Good Used Loaders and Backhoes

JOHN DEERE CRAWLERS

1—420 C with Shawnee: $1800

1—420 C with Henry: $1700

1—420 C with John Deere: Priced at $2900

1—420 C with Shawnee Loader and Backhoe: $2400

2—1010 C Diesel-Loader: $6000

1—310 Case Loader: $1500

1—410 John Deere Farm Tractor: 3 pt. hitch. Like new. $1300

1—Oliver Rubber Tired Tractor with dozer and heavy duty Backhoe: $1800

1—TD9 with Angle Dozer and Front End Loader and 2 sets tracks. Very good. $1800

1—TD9 with Dozer and Winch. Completely overhauled. Priced at $3500

SPECIAL

D7 Cat With Angle Dozer, Hyster Winch, Op. Guard. Completely Reconditioned. New Tracks.

$12,000

★

MAC'S WELDING & EQUIPMENT CO. LTD.

614 Railway St. Ph. 352-5301

—69-76

WELDING ELECTRODES Sizes 3/32" Thru 5/16". LA7018 low hydrogen. Mild Steel, Alloys, Stainless, Hardfacing, Nickel, etc.

STEVENSON MACHINERY LTD. 510 Latimer St.

—71-71

DEUTZ MODEL F 2L-812 PORTable Diesel Power Plant 12 K.V.A. fully automatic, push button start. Used only 6 months. Like new. $2600.00. For further information contact J. W. E. Alexander, Lardeau, B.C. Phone Duncan Lake 721 or Nelson Farmers Supply, Nelson, B.C. Phone 352-5375. —58-h

FOR SALE—1 KOHLER LIGHT plant, 115 V, AC, 1½ KW, heavy duty and parts. 1 Briggs & Stratton light plant, 1200-watt, 115V, AC, both A-1 condition. 1 Willys Jeep and winch 1946. Good running condition; 1 12" hand saw, like new. — Phone 353-2395. —69-71

VALLEY AUTOMOTIVE LTD. Massey-Ferguson, New Holland new and used farm equipment. Parts, sales and service. Phone 356-2254, Creston, B.C. —223-tfn

NEW AND USED 3-PHASE motors. All sizes. — Coleman Electric. Ph. 352-3175, Nelson. —46-tfn

Continued next column

MACHINERY

FOR SALE — HEAVY DUTY electric motor, 3 h.p. 3 phase — 220 volt. Apply Nelson Daily News. —49-tfn

FORD TRACTOR, 8N, $600. — T. E. Kania, Vallican. —71-76

WANTED MISCELLANEOUS

SPOT CASH FOR USED FURNIture, antiques, coins, old gold, guns and jewels. Home Furniture Exchange. Ph. 352-6531. 413 Hall St., Nelson, B.C. —98-tf

WANTED TO BUY — CATTLE, All types. Write Doug Barry, c/o N. A. Anderson, R.R. 1, Grand Forks, B.C., or phone 442-8605. —66-77

WANTED TO BUY — 15-INCH wheels with 6 stud holes for Chev. Box 294, Salmo, B.C. Mrs. Storey, Phone 357-9695. —70-81

USED ORGAN IN GOOD CONDItion, suitable for church music. Box 27, Procter, phone 229-4645. —71-72

WANTED—RANGE, CHESTERfield, chrome set, bedroom suite, fridge, oil heater. Phone 359-7377. —69-74

WANTED OLD AND NEW RAdios, record players. Phone 352-3952. —67-72

ROOM AND BOARD

ROOM AND BOARD FOR GENtleman. Uphill. Ph. 352-2556. —68-tfn

ROOM AND BOARD FOR TWO gentlemen. Phone 352-2005. —69-72

FOR SALE MISCELLANEOUS

ONE GAS COMBINATION KITchen range and heater; one 22-gal. Super Hot water tank; two propane gas cylinders; 1 regulator. Phone 353-2293, or write Box 437, Kaslo, B.C. —65-70

BERKEL SCALE, BERKEL slicer, 3 oil heaters, 7 plastic laminators, 4 stamp vendors, 4 Anacin vendors, 1 cigarette vendor. Box 1180, Castlegar. —69-74

MOVING, MUST SELL — 1 ALmost new double box spring and mattress; 1 double dresser; 1 single box spring and mattress, and misc. household goods. Phone 352-3884. —71-72

SIDES OF GRAIN-FED BEEF, 49c, cut and wrapped; Sides of pork, 43c; sides of pork, cut and wrapped, 47c. Newdan Farm, Creston. Phone 356-9901 or 356-9769. —171-tfn

FOR THE BEST IN USED automatic washers, dryers, refrigerators, television, etc. contact Nelson Electric Co. Ltd., 574 Baker St., Nelson, B.C. —27-tfn

ELECTRIC RANGE, FULLY automatic; refrigerator; 7-pce. chrome suite; 3-pce. bedroom suite. Phone 352-3263, Nelson. —52-tfn

PLASTIC PIPE — LOWEST Prices. Mac's Welding and Equipment Co. Ltd., 514 Railway Street, Nelson, B.C. —149-tfn

Continued next column

FOR SALE MISCELLANEOUS

LARGE MECCANO SET, HO train with new equipment; geared boy's bicycle. Phone 352-7686. —71-76

COMBINATION COAL AND gas stove, $25; Hotpoint wringer washer, $45. Phone 352-7241. —71-76

GOOD WILLARD BATTERY for Volks, $5.00; 7.00x14 Goodyear tire, nearly new, $10.00. Phone 352-5847. —71-71

FOR SALE — TOILET AND wash basin with taps. Excellent condition. Phone 352-2118. —71-72

FOR SALE—1 NEW SERVEL propane refrigerator. Phone 364-1635. —70-72

10 36" x 36" TABLES AND 39 metal folding chairs. Phone 352-5712 weekdays. —70-75

TROPICAL FISH FOR SALE. Phone 352-6156, Wednesdays and weekends only. —47-tfn

FOR SALE — ELDON ROAD race. Phone 352-7663 after 5. —67-72

FOR SALE — SLIGHTLY USED 8" Beaver bench saw with motor. Phone 225-3481. —68-73

30" ELECTRIC RANGE, $85.00 cash. Phone 352-5122. —71-76

PROPERTY WANTED

LISTINGS WANTED. BUILDing lots, farm land, city and country residential. Commercial property, timber lands. Call or write Wm. Kalyniuk Agencies, Nelson. Ph. 352-2425 —231-tfn

FIRST WITH THE NEWS

In The KOOTENAY AREA

Subscribe to the Nelson Daily News

By Carrier

40¢ Per Week

Delivered to Your Door.

By Mail

To Your Post Office:

1 Month	$ 2.00
3 Months	5.00
6 Months	10.00
12 Months	18.00

★

Phone 352-3552

Nelson Daily News

CIRCULATION DEPARTMENT

Put WANT ADS to work for you

O'Leary Retires

OTTAWA (CP) — Senator M. Grattan O'Leary, one of Canada's best - known political journalists, announced Wednesday his retirement as president of The Journal.

The 77-year-old Conservative will retain the honorary post of editor emeritus on the newspaper where for decades he has reigned as the editorial conscience of his party.

I. Norman Smith, 56, who succeeded Senator O'Leary as editor three years ago, will take on the additional post of president.

A Journal editorial reporting the senator's retirement said:

"His colleagues sought to argue him out of retiring but he would have none of it."

It added that he will retain an office at the newspaper "and remains the freshest mind in the place, the most vigorous thinker and the liveliest personality."

Senator O'Leary came to The Journal in 1911 as a reporter and a year later wrote his first editorial. Since then he has written thousands of them, all marked by his sometimes harsh, sometimes gentle, but always eloquent touch.

About 111,000,000 people, two-thirds of the population, hear some radio broadcast in the United States each week.

REPRESENTS QUEBEC

QUEBEC (CP)—Premier Jean Lesage announced the appointment of Guy Roberge of Montreal as delegate-general of Quebec House in London. Since 1957, Mr. Roberge has been president of the National Film Board and Canadian government commissioner of films. He succeeds Hughes Lapointe, recently appointed lieutenant-governor of Quebec.

PUBLIC NOTICES

APPLICATION FOR A WATER LICENCE
(Section 8)

We, Joseph and Barbara Lucetta Sikorski of R.R. No. 1, Nelson, B.C. (Procter) hereby apply to the comptroller of Water Rights for a licence to divert and use water out of Narrows Creek which flows North westerly and discharges into Kootenay Lake and give notice of my application to all persons affected.

The point of diversion will be located at P.O.D. "N" W.R.M. 5251 C.

The quantity of water to be diverted is 500 gallons per day.

The purpose for which the water will be used is domestic.

The land or mine on which the water will be used is Lot 8, District Lot 306, K.L. Plan 5367.

A copy of this application was posted on the 27th January, 1966 at the proposed point of diversion and on the land where the water is to be used and two copies were filed in the office of the Water Recorder at Nelson, B.C.

Objections to this application may be filed with the said Water Recorder or with the Comptroller of Water Rights, Parliament Buildings, Victoria, B.C. within thirty days of the date of first publication.

BARBARA L. SIKORSKI
J. SIKORSKI
Applicant

DATE OF FIRST PUBLICATION IS March 11, 1966.

—71-71

NOTICE TO CREDITORS

CAROLINE MOREL, ALSO KNOWN AS LINA MOREL, DECEASED

NOTICE IS HEREBY GIVEN that all persons having claims against Caroline Morel, also known as Lina Morel, late of Nelson, B.C., who died thereat *on the 21st day of February*, 1966, are required to file particulars thereof with the undersigned solicitors for the executor on or before the 16th day of April, 1966, after which date the executor will proceed to distribute the assets of the said deceased among the persons entitled thereto, having regard only to the claims which shall then have been filed as above required.

DATED at Nelson, B.C., this 11th day of March, 1966.

ENDERTON &
VAN DER HORST,
P.O. Box 490, Nelson, B.C.,
Solicitors for the Executor.

—62-h

WATER ACT

NOTICE OF CANCELLATION OF RESERVE

NOTICE is hereby given that pursuant to Order in Council No. 616, approved on February 25th, 1966, the reservation on the unrecorded water of Arrow Creek and its tributaries, flowing into Goat River, in the Nelson Water District established by Order in Council No. 199, approved on February 19th, 1923, be cancelled.

The said cancellation shall be *effective on the 30th day of* April, 1966.

The Notice of Cancellation respecting this reserve dated March 4, 1966 is hereby rescinded.

A. F. PAGET,
Deputy Minister of
Water Resources.
Department of Lands, Forests,
and Water Resources,
Victoria, B.C.,
March 14, 1966.

—71-71

RENTALS

SUITE OF OFFICES WITH A walk-in vault, at 459 Baker St. Alterations to suit tenant. — Phone 352-5561. —9-tfn

HOUSEKEEPING ROOMS AND suites. Dishes, linen supplied. parking, 171 Baker Street. —208-tfn

MODERN 2 BDRM. COTTAGE. 4 miles North Shore, beach, $100 per mo. Available April 1. Phone 352-5779. —67-72

HOUSE TRAILER, FULLY furn., with TV. Phone 352-2142. —71-72

3-ROOM SUITE, FURNISHED. Adults only. Phone 352-6877. —71-76

MODERN 2-BEDROOM BEACH cottage, 17 miles, N.S. Phone 229-4955. —69-74

HALDANE APTS — NO PETS or children. Ph 352-6721 —137-tfn

OFFICE SPACE AVAILABLE for rent W Kalyniuk Agencies —206-tfn

3-RM. SUITE, LIGHT AND heat included, suitable for couple. Phone 352-5037. —67-76

SMALL FURN., HEATED APT. Phone 352-3401, evenings. —70-75

2-BEDROOM UNFURN. SUITE. Heated. Phone 352-3962.—34-tfn

Newspaper Advertising Pays Over and Over

AUTOMOTIVE, BICYCLES MOTORCYCLES

WRECKING '57 METEOR, '57 Ford Station Wagon, '56 and '57 Buicks, '56 Monarch, '60 I.H.C Carryall; '58 Pontiac, '56 Chev., '56 A-50, '55 and '56 Dodges; good motors '56 Buick, '51, '52, '54, '56 and 6-cyl. Ford, '55 Plymouth 6, '54 Zephyr Cottonwood Wrecking Service, Phone 352-5815. —239-tfn

WANTED—CAREFUL DRIVER for a 1965, 305 Super Sports Honda. Was used only 2 mos. and is in A1 condition. Very reasonably priced. Ph. 353-6218 —71-72

NO DOWN PAYMENT. — 1956 Pontiac Sedan Six standard, just make small monthly payment, can be seen at Royalite Biltmore Service, Granite Road. —71-73

DODGE 3-TON TRUCK, 1950 panel, panel can be removed; steel deck, new motor, new tires; all in good condition. $800. Phone 226-7547. —66-71

WANTED — SEDAN/HARDTOP 6 cyl. car 1958 or later, must be clean, inside and out. No dealers, cash deal $500-$800. Ph. Salmo 357-9645. —70-75

1960 BUICK LA SABRE, V8, auto., P.S., P.B., radio. One careful owner. Can be financed. Phone Trail, 368-9419. —67-72

WRECKING 1956 STUDEBAKER Six, auto., mechanical parts will fit 1955 up. Ph. 368-5014. —70-73

FOR SALE — 1961 BEL AIR Chev., standard 6, new tires, good condition. $1450. Phone 359-7585. —67-72

ORDER YOUR TRIUMPH AND B.S.A. motorcycles, now. Motorcycle Centre, 902 Front St., Nelson, B.C. —67-72

1956 METRO INTERNATIONAL Walk-In Van, good condition; 1956 Volks, fair condition. — Phone 357-9651. —50-tfn

AUTOMOTIVE, BICYCLES MOTORCYCLES
(Continued)

1960 ZEPHYR FOR SALE. — Excellent condition, $800. Apply 523 Vernon Apart., room 10. —65-70

IMMACULATE '57 BUICK 2-DR. H.T. Full power, new tires. Wayne, Rm. 312, NDU, phone 352-9018. —68-73

MUST SELL 1965 PONTIAC. — New condition, only 7500 miles Phone 352-6110. —34-tfn

1950 STAND. 6 PONTIAC 4-DR. Deluxe. New tires, radio. — Phone 352-6543. —68-73

1958 ½-TON. GOOD SHAPE — Phone 352-6824. —71-72

'52 FORD HARDTOP; HOT motor. Phone 352-6000. —71-72

1960 VOLVO; 1956 AUSTIN — Phone 352-6586. —68-79

1955 VOLKS., $250; 1962 VOLKS. $450. Phone 352-7549. —69-71

LIVESTOCK, POULTRY AND FARM SUPPLIES

B. & K. DOG CRUMBLES
20 lbs. $2.45
Complete and ready to serve. Can be fed dry or with water or milk. This is a High Quality Dog Food at a Sensible Price.
NELSON FARMERS' SUPPLY
524 Railway St. Ph. 352-5375

—71-71

BUCK, SAANEN, 3-YEARS-OLD big and gentle, $10. H. Herbison, Argenta, B.C. Phone Duncan Lake, 822. —71-72

NOW TAKING ORDERS FOR day-old chicks; ready-to-lay pullets. Phone 352-3808.—56-tfn

JERSEY COW, FRESHENED, 3rd calf. N. Wasilenkoff, *Glade Ferry.* —67-72

Newspaper Advertising Pays Over and Over

PETS, CANARIES, BEES

WANTED, GOOD HOME FOR male German Shepherd, in the country. Phone 352-5712 days, or 352-3439 evenings. —68-73

PUREBRED SIAMESE KITtens; house broken. — Phone 229-4982. —71-tfn

MALE PEKINESE. HAD SHOTS — Phone 352-2605. —71-72

BUSINESS OPPORTUNITIES

FOR SALE — SMALL PORTable laundromat in 22-foot trailer. Priced for quick sale. Apply P.O. Box 63 or Phone 359-7742. —65-76

FOR SALE—HALF INTEREST in hotel in Fernie. Apply P.O. Box 249, Fernie, B.C. —71-73

ZURICH, Switzerland (Reuters)—Electronic computers are rapidly spreading in western Europe after a decade of tremendous growth in their home country, the United States.

An estimated 5,500 computers are currently being used by private and public enterprises in European countries, compared with 3,500 two years ago. Their number is expected to jump to about 12,100 in the next five years.

The electronic data processing business practically started from scratch in Europe with the appearance of small desk-size units around 1958. By the following year there were about 300 computers in use, ranging from small machines to huge electronic brains.

NOW GRANDPA MOSES

POINTE AUX TREMBLES, Que. (CP)—Napoleon Coutu, a *70-year-old artist*, explained how he started, at the showing of his first 25 paintings in Montreal. "I read an article in a magazine about an 80-year-old who'd taken up painting as a hobby. I figured I couldn't do worse than anyone else."

PARENTS MUST PAY

CHATHAM, Ont. (CP)—Council endorsed a resolution here calling for legislation to force parents of juvenile vandals to pay up to $200 in compensation for destroyed property. "I don't *think you can put any value on* vandalism in Chatham," said Alderman Douglas Allin, adding that not all cases were reported.

Classified Ads Get Results

NEW 1966
★ Austin 1800
★ Austin A60
★ M.G.B. Sport
On Display
DOWNTOWN TEXACO SERVICE
206 Baker St. Ph. 352-2724
Nelson, B.C.

NOW IN STOCK

MORE FOR YOUR MONEY!
See DATSUN "1600" Sports with dual carburetors, 4-speed stick shift, adjustable bucket seats — many other luxury features.
Fully equipped Only $2985
NISSAN DATSUN
BILLS' MOTOR-IN LTD.
213 Baker St. Nelson, B.C.
Phone 352-3231

TRIUMPH - HERALD
2-DOOR
BONUS OFFER $1799 Plus Tax
THIS WEEK'S SPECIALS
1959 PLYMOUTH
1958 DODGE
1955 FORD
1956 DODGE, 2-DOOR HARDTOP
1955 MORRIS MINOR
North Shore Service
Just Across the Bridge in Nelson — Ph. 352-2929

SWING INTO SPRING WITH AN ECON-O-ME WING!
Our Spring Song This Week Is Compact Car Economy
1962 Acadian Sedan — Standard transmission.
1963 Valiant 2-Door — Standard 6, radio.
1963 Acadian Station Wagon — Standard 6.
1961 Valiant Sedan — Standard 6, floor shift.
1964 Studebaker 2-Door Hardtop — Automatic V-8, radio.
Canary Yellow
1960 FALCON SEDAN
30-day warranty, good rubber. 1966 licence.
ONLY $846
Two Only, Motor-Bikes, ONE NORTON—ONE HONDA
1963 Valiant 2-Door Hardtop — Automatic 6, 145 H.P. engine, bucket seats.
1964 Austin Sedan — 4-speed transmission.
1965 Corvair Monza 4-Door Hardtop — Automatic 6, radio.
1962 Ford Falcon — Standard 6, premium car.
1959 Vauxhall Sedan — Standard 6, radio.
CITY AUTO SERVICE LTD.
Lot Manager TOM STACEY
Salesmen GIL GILBERT, BUD MAWER

PARKVIEW MOTORS LTD.
722 Baker St. ★ CAR LOT ★ Ph. 352-2713
WATCH
FOR DETAILS OF OUR GRAND OPENING APRIL 2ND.
Due to Our Opening, Our Service Department WILL BE CLOSED FRIDAY AND SATURDAY, APRIL 1st AND 2nd
SPECIAL
PRE-OPENING SPECIAL ON OUR USED CARS
Name Your Price, Trade and Terms — NO REASONABLE OFFER REFUSED
PARKVIEW MOTORS LTD.
323 Nelson Ave. NELSON, B.C. Ph. 352-5355

SHIELDS
Pontiac-Buick Ltd.
Announcing Our Two-Month Continuous
BARGAIN TRADING POST SALE!
"LOOK FOR THE SIGN OF THE LITTLE TRADER"
TWO LOCATIONS
To Serve You Better
Used Car Lot — MILE 2 YMIR ROAD
New Car Sales and Serivce — 701 BAKER STREET
★ TRADING POST SPECIALS ★

1965 Buick LeSabre	$3895
1965 Chevrolet Biscayne	2595
1964 Oldmobile Starfire	3995
1964 Dodge Sedan	2195
1964 Volkswagen Micro-Bus	2195
1964 Volkswagen Micro-Bus	2095
1962 Chevrolet Sedan	1795
1962 Plymouth Sedan	1695
1960 Chevrolet Station Wagon	1345
1959 Ford Sedan	995
1959 Pontiac Sedan	995

LOW COST FINANCING
THE GMAC PLAN
And Many More! Make an Offer!
• BUY GM • FINANCE GM • INSURE GM
ONLY AT
SHIELDS
Pontiac-Buick Ltd.
701 BAKER ST. NELSON, B. C. PHONE 352 5505
Genuine GM Parts — Phone 352-3311

EASTER, APRIL 10TH

Is Coming Fast, and Our

- EASTER BOXED CHOCOLATES
- EASTER CARDS BY COUTTS
- EASTER GIFTS

Have Arrived and Are Out on the Shelves For Your Perusal and Purchase.

MANN DRUGS LTD.

Net Earnings

By THE CANADIAN PRESS

Dominion Electrohome Industries Ltd., year ended Dec. 31: 1965 $505,671, 82 cents a share; 1964, $402,557, 62 cents.

Polymer Corp., year ended Dec. 31; 1965, $10,303,000; 1964, $9,450,000.

Canadian Refractories Ltd., year ended Dec. 31: 1965, $1,831,989, $1.83 a share; 1964, $1,543,010, $1.54.

Belding - Corticelli Ltd., year ended Dec. 31: 1965, $273,507; 1964, $228,164.

Canadian Wallpaper Manufacturers Ltd., eight months ended Dec. 31: 1965, $499,216, $3.86 a share; 12 months ended April 30: 1964, $646,358, $5.02. Change in fiscal year.

B.C. Briefs

VANCOUVER (CP) — Terrence Natasi, 6, suffered a broken leg when he attempted to save a playmate who fell over the edge of the bank of the Capilano River. He grabbed his playmate and tumbled 75 feet. The playmate was not hurt.

TO OPEN FESTIVAL

KAMLOOPS (CP) — Mayors Peter Wing of Kamloops and Jack Chilton of North Kamloops will assist in the official opening of the Yale-Cariboo music festival May 2.

BOY DROWNS

DELTA (CP)—Ronald John Van Overshot, 4, drowned in a natural pool of water formed by an excavation while playing behind a neighbor's house here.

Winnipeg Grain

WINNIPEG (CP) — Grain quotes (basis Lakehead):

	High	Low	Close
Oats:			
May	91½	91⅜	91⅜
Jly	88⅝	88½	88⅝
Oct	86⅝	84½	86⅝
Dec			85
Barley:			
May	131½	131⅜	131½
Jly	129½	129⅜	129½
Oct			126
Dec			126
Flax:			
May	300⅛	299¼	299¾
Jly	301⅞	301⅜	301¾
Oct	304	303⅝	304
Dec			302
Rye:			
May	131	130	130⅞
Jly	132⅞	131¾	132⅞
Oct	135½	134½	135½
Dec			136¼

MARKET TRENDS

TORONTO (CP) — Chieftan Development Co. and Home Oil A highlighted trading on the Toronto Stock Exchange Thursday as they shot up in price during the latter stages of the session.

Home Oil is reported to be drilling for oil on Chieftan's property in Alberta's Rainbow Lake area. Chieftan jumped 2¼ to 11¾ on 32,075 shares and Home Oil 2⅛ to 20⅝ on 9,924.

In other western oil activity, Scurry Rainbow climbed 1¾ to 23⅜ and Great Plains ½ to 13½, while Banff slid 1 to 16 and Hudson's Bay Oil ⅜ to 20.

Price Brothers and Consolidatd Paper led the fractional industrial decline, falling ⅞ each to 44⅝ and 38⅛. Trans-Canada Pipe was off ¾ to 34¾, while Aluminium and Hudson Bay Co. rose ⅜ each to 38½ and 15½.

Among base metals, Rio Algom added ½ at 20¼ and Lake Dufault ⅜ at 12.

Golds made the largest group gain, Hollinger up ⅜ to 24⅛ and Giant Yellowknife ¼ to 12¾.

In speculative activity, Place advanced 19 cents to 2.45 and Yukon Consolidated 14 cents to 1.38.

On index, industrials fell .04 to 167.27. The TSE was unchanged at 158.00 while golds gained .70 to 162.33, base metals .16 to 87.05 and western oils .20 to 107.98. Volume was 4,410,000 shares compared with 4,931,000 Wednesday.

MONTREAL (CP) — Stocks were narrowly mixed at the close Thursday as prices settled into a thoroughly scrambled pattern on the Montreal and Canadian stock exchanges.

Although declines outnumbered advances 116 to 65, the composite index was unchanged from Wednesday's figure at 157.12.

Trading was moderate as the industrial volume registered a heavy 477,000 shares and mines and oils 781,900. This compared with 225,000 and 739,000 on Wednesday.

Papers moved up 0.13 at 122.95. MacMillan, Bloedel and Powell River rose ¾ to 28¼ and Fraser ½ to 28½.

The industrial index rose 0.11 at 164.29. Chemcell led the industrial section higher as it climbed ⅛ to 13¼.

BANKS DOWN

Banks fell 0.39 at 119.96. Provincial dropped 1¾ points to 46¼ and Royal ½ to 73. Nova Scotia and Imperial Commerce each added ¼ to 68¾ and 63½ respectively.

Utilities were off 0.17 at 148.63. CPR fell ½ to 61⅞ and Interprovincial Pipe Line ¼ to 84. Nova Scotia Light and Trans-Canada Pipe Line each slipped ⅛ to 37⅛ and 35¼ respectively.

The machinery section was mixed. Massey-Ferguson added ⅛ to 30⅜ and Canadian Aviation Electronics dipped ⅛ to 10½.

Senior oils moved higher. Home jumped two points to 20½ and B-A ½ to 31¼.

MOLSON OFF ¾

Among the food and beverage issues Molson dropped ¾ to 30¾. Labatts and Walker-Gooderham each fell ¼ to 16¼ and 33¼ respectively.

Senior metals were mixed. In the base section Falconbridge dropped one point to 100 and Hollinger ½ to 24. Among the primary issues Algoma and Aluminium each advanced ¼ to 65 and 38½ respectively.

The trade and finance section moved higher. Simpsons and Steinbergs each rose ¼ to 28 and 24 respectively.

Speculative mines and oils were higher with Midepsa adding 25 cents to $4.35.

NEW YORK (AP) — Late strength in high - flyers and selected blue chips almost succeeded in erasing a moderate loss in the stock market Thursday.

Trading was fairly active. Volume totalled 7,880,000 shares compared with 6,720,000 Wednesday.

The Dow Jones industrial average declined .39 at 928.61, recovering from a loss of 1.67 at noon.

It was the second day of reaction after a recovery drive of five straight sessions.

Higher - quality stocks continued to show a ragged pattern until the end. American Telephone, losing ⅜, hit another low since 1962. Fractional losses were taken by General Motors, U.S. Steel, Chrysler, Ford and Anaconda. Kennecott and Union Carbide lost 1¼ each.

The big moves were made by the stocks which have made them right along. Xerox rose 11¾, Polaroid 4, IBM 5, Boeing 5⅜, Douglas Aircraft 2⅞ and General Dynamics 2.

SALES ANNOUNCED

Benguet, most active stock for the second straight session, made another larger percentage gain, rising ⅝ to 2¾ on 1,037,500 shares following overnight news that it plans to sell its entire copper ore body at Balabac in the Philippines to a Japanese company.

The Associated Press average of 60 stock eased .1 to 344.9.

Standard and Poor's 500-stock index rose .16 to 89.29.

Among Canadian issues traded, Hudson Bay Mining fell a point while Canadian Pacific was down ¼. International Nickel gained ⅜ and Aluminium Ltd. ¼.

Prices on the American Exchange rallied from an irregular pattern and ended generally higher. Scurry Rainbow Oil gained 1⅝ and Jupiter Corp. ⅛. Canadian Javelin rose ½. Brazilian Traction dropped ⅛.

What stocks did:

	Thur	Wed
Advances	545	465
Declines	595	695
Unchanged	258	243
Total issues	1,398	1,403

RESCUE FISHERMEN

HONG KONG (AP) — West German seamen of the 6,750-ton Havelstein chopped their way through a capsized Chinese fishing junk and rescued 16 fishermen who had been trapped inside for more than 10 hours, it was learned Thursday. Two fishermen near the junk hailed the ship Wednesday in the Formosa Strait. A lifeboat crew rescued them and heard the 16 others pounding from an air packet inside the junk.

SPRING SLACKS

FOR DRESS OR CASUAL

We Have a Store Full Of Slacks for All Occassions . . .

- JEANS
- COTTON, FORTREL
- COTTON, TERYLENE
- WOOL BLENDS
- WOOL & TERYLENE
- VENETIANS
- WORSTED FLANNELS

Choose Yours Today

EMORY'S LTD.

THE MAN'S STORE

Dividends

By THE CANADIAN PRESS

Reitman's Canada Ltd., common 10 cents; class A 10 cents; May 2, record April 15.

SEEK POLICE RECRUITS

NEW YORK (AP)—The New York City administration has started a campaign to recruit 1,000 poor youths and young men—including 800 school eropouts—for a new police cadet corps. A spokesman for Mayor John V. Lindsay says the program, intended to start a tradition of Negroes and Puerto Ricans becoming policemen, is expected to start early in May.

Have the Job Done Right!

VIC GRAVES LIMITED

MASTER PLUMBER

Phone 352-3315

News of the Day

COPY DEADLINE — PLEASE NOTE

Copy for this column accepted until 3 p.m. for insertion in next day's publication.

RATES: 30c line, 40c line bold face type; larger type rates on request. Minimum two lines.

Rotary Luncheon Friday, 12:15 p.m., Hume Silver Room. —32-h

BOY SCOUT APPLE DAY SATURDAY, MARCH 26. —67-72

BINGO EAGLE HALL, TONIGHT —32-h

BLAKEMAN'S CLOSED AT 2 P.M. SAT., MARCH 26. —71-72

BINGO
Elks' Hall, Sat., Mar. 26, 8 p.m. —71-71

Senior Citizens meeting has been cancelled for March 25. —71-71

NELSON DRIVING SCHOOL
Drive with confidence. Dual controls. Phone 352-5252. —49-h

PRESTO LOGS CHOQUETTE FUEL FOOT OF BAKER ST. —297-tfn

New shipment of Morgan-Jones bedspreads. Good color range.
STERLING FURNISHERS —69-71

SQUARE DANCE
S.K.'s graduation dance, North Shore Hall, Saturday, March 26, 8 p.m. $1.50 a couple. Lunch included. —71-72

FOR THE BEST SELECTION OF CHOCOLATE EASTER EGGS AND BUNNIES, NELSON FLOWERS LTD. —69-h

Golfers! Improve your putting *with a battery-operated Golf-O-*Matic. Practise on the living room rug.
HIPPERSON HARDWARE —71-71

National **"LEARN-TO-SKATE"** program demonstration. Correct steps in learning to skate illustrated. Civic Arena, Sun., March 27, 5-7:30 p.m. No admission charge. —71-72

National "Learn-to-Skate" program demonstration. — Correct steps in learning to skate illustrated. Civic Arena, Sun., March 27, 5-7:30 p.m. No admission charge. —70-71

INVITATION
Mr. and Mrs. D. J. McInnis of Willow Point welcome all friends to their home on Sat., March 26, 5:30-8 p.m., for their 60th wedding anniversary. —69-71

CLEARANCE — ¼ TO ½ OFF
Transistor Radios - Binoculars
Stereo and Hi-Fi LP Records
Corgi - Matchbox - Tonka Toys
HO Rail Supplies-Models-Games
CUSTOM CAMERAS —68-h

NOTICE
THE B.P.O. ELKS MEMBERS WILL BE MAKING A HOUSE-TO-HOUSE CANVASS THIS WEEK, SELLING EASTER EGGS TO RAISE MONEY FOR THEIR PURPLE CROSS FUND. —69-71

Guaranteed repair service on refrigeration, automatic washers, ranges, television, and small gas engines. **TAKS STORES LTD., 383 Canyon St., CRESTON and 32 9th Ave. S. CRANBROOK. TAKS," "The Store That Service Built."** —59-h

HUME CABARET
Silver Room, Hume Hotel
TONIGHT
9:30 p.m. to 2:00 a.m.
SATURDAY
9:00 p.m. to 12 midnight
Admission $1.00 per person. —71-71

IN MEMORIAM
In loving memory of our dear son and brother, Kenneth St. Dennis, who passed away March 25, 1960.
Our lips cannot tell how we miss him.
Dad, Ray and family. —71-71

Coming

REXALL 1-CENT SALE

Call or Write for ADVANCE SHOPPING LIST

at Your Rexall Pharmacy

CITY DRUG

456 Baker St. Ph. 352-3613
Box 460 Nelson, B.C.

REUBEN BUERGE MOTORS LTD.

323 VERNON — 352-3121

1965 Oldsmobile 2-Dr. Hardtop
Luxury equipped.
$3795

1964 Parisiene Sedan
V-8 automatic, full power equipment, low mileage.
$2895

1964 Pontiac Parisienne Hartop
Big 327 V-8 engine, 4 on the floor. Tach, radio, etc.
$3195

1964 Corvair Monza Coupe
Big motor, stick shift, radio.
$2195

1965 Impala Hardtop
"327" motor, stick shift, radio.
$3495

1965 Valiant Wagon
Only 7,000 miles. V-8 automatic, radio.
$3095

1964 Chevelle El Camino Pickup
Real classy.
$2195

1965 Chevrolet Biscayne
6 Standard, radio.
$2550

A Fine Tradition of Service Since 1923
Satisfaction Guaranteed or Your Money Refunded

'65 CORVAIR H.T. Big motor, automatic transmission, radio. $2795
'65 CHEV. BISCAYNE SEDAN 6-cylinder, standard. $2550
'65 CHEV. BEL-AIR SEDAN V8, Automatic radio. $2995
'65 TRIUMPH SPITFIRE CONV. New tires, radio. Immaculate. $1895
'65 CHEV. BEL-AIR STATION WAGON V8, Automatic, radio. $3295
'64 CHEV. SEDAN V8, Automatic, radio. $2395
'64 CHEV. SEDAN 6-cylinder standard, radio. $1975
'64 DODGE HARDTOP V8, stick shift, radio. $2395
'64 PONTIAC SEDAN Automatic, 6, radio. $2395

'62 PONTIAC H.T. V8 automatic, radio. Only 25,000 miles. $2195
'61 CHEV. SEDAN Standard, 6, radio. $1395
'60 BUICK HARDTOP All power equipped, radio. $1650
'60 CHEV. SEDAN One owner, low mileage. $1395
'60 PONTIAC H.T. 6-cyl., standard trans. $1395
'60 PONTIAC 2-DOOR SEDAN Standard, 6. $1095
'60 RAMBLER SEDAN Good buying. $995
'60 CORVAIR SEDAN Radio. $1195
'59 METEOR SEDAN Automatic, 6, radio. $895
'59 PONTIAC SEDAN V8. $995

'57 FORD WAGON $495
'57 OLDS. HARDTOP $795
'56 CHEV. WAGON $395
'56 CHEV. 2-DOOR One owner. $395

COMPACTS IMPORTS

'66 CHEVY II SEDAN Radio, 1200 miles. $2795
'64 VOLKSWAGEN "1500" model. $2095
'63 VOLKSWAGEN $1295
'62 VOLKSWAGEN $1095
'62 COMET SEDAN $1495
'61 ZEPHYR CONV. $995
'61 MORRIS WAGON $595
'60 ENVOY SEDAN $695
'60 AUSTIN SEDAN $795
'60 VOLKSWAGEN $795
'59 VOLKSWAGEN MINI-BUS $695
'59 AUSTIN SEDAN $595
'57 VOLKSWAGEN $595

TRUCKS

'65 CHEV. FLEETSIDE PICKUP $2195
'65 CHEV. STEPSIDE PICKUP $2195
'63 G.M.C. PICKUP 4-wheel drive. $2795
'63 CHEV. ½-TON PICKUP $1695
'62 FORD PICKUP New motor. $1495
'58 CHEV. PICKUP $795
'56 CHEV. PICKUP $350

Pick from the Cream of the Cream of the Crop Used Cars during Car Buyers' Field Days at Reuben Buerge's

MARCH OF VALUES

Everyone is eligible to participate in our weekly award of prizes.

FREE DRAW FOR 8 BARBECUE SETS
• One Each Week for 8 Weeks.

GRAND PRIZE OF A TELEVISION SET
To be drawn at the end of the 8th week.

Ask any one of our salesmen or employees for details.

NOTHING TO BUY — Just come in and visit. — See our service facilities and inspect our New and Used Cars.

Last week's winner: LUIGI IALLONARDO, 909 Latimer St.

'64 OLDSMOBILE SUPER 88 SEDAN All custom luxury equipped and very low mileage. $3495
'63 CHEV. SEDAN Standard, 6, radio. $1695
'63 FORD GALAXIE SPORT SEDAN V8 automatic, custom radio, etc., as new. $2395
'62 CHEV. SEDAN 6-cylinder, standard, radio. $1495
'62 GALAXIE SEDAN V8, standard, radio. $1695

'59 OLDS. SUPER SEDAN All power. $1095
'59 CHEV. SEDAN Standard, 6. $595
'58 FORD SEDAN V-8. $595
'58 PONTIAC SEDAN $595
'58 PONTIAC WAGON $595
'57 FORD SEDAN V-8 Stick. $295

BARGAIN CENTRE

Across From Peebles Motor Inn

170 BAKER — 352-3233

TREMENDOUS SAVINGS DURING OUR BIG

CHAIR CLEARANCE

3 Only French Provincial Chairs
Styled to suit your living room.
Regular $69.95
Less 20%
SALE PRICE $55.96

3 Only Platform Rockers
Floor sample.
Regular Price $94.50
Less 20%
SALE PRICE $75.60

3 Only Recliners
Reclines in 2 positions, vinyl and nylon cover.
Regular Price From $69.95
Less 20%
Sale Price, from $55.96

2 Only Vinyl Swivel Rockers
Designed to suit every taste with a good variety of shades.
Regular $69.95
Less 20%
SALE PRICE $55.96

1 ONLY—Restmore Easy Chair
On sale for half price.
Regular $119.50
SALE PRICE $59.75

2 ONLY—Recliners
In green and tangerine.
Regular $129.50
SALE PRICE $99.50

STERLING HOME FURNISHERS