1866 100 1867

TEMPERATURES

Nelson	10	28	—
Toronto	9	20	.06
Calgary	-24	0	—
Penticton	5	20	—
Vancouver	23	33	—
Whitehorse	-20	-11	—
Spokane	-1	22	.02

Nelson Daily News

Published at Nelson, government, financial, trading and educational centre of the Kootenay-Columbia area

FORECAST

Kootenay: Sunny, clouding over in afternoon. Little change in temperature. Winds light. Low and high at Cranbrook 5 below and 15, Nelson area 5 above and 25.

Wednesday: Cloudy.

Vol. 64 | NELSON, B.C., CANADA—TUESDAY MORNING, JANUARY 25, 1966 | 10 Cents | No. 238

COMINCO BLAST KILLS MAN

117 Perish in Alps Crash

Plane Debris, Bodies Strewn For Miles Around Mont Blanc

CHAMONIX, France (AP)—A New York bound Air India plane crashed near the peak of mist shrouded Mont Blanc Monday, killing all 117 persons aboard.

Wreckage and bodies were scattered for miles over the snow covered Alps. Scorched mail from the plane was found as far as five miles away on the Italian side of the peak.

The Boeing 707, named "Kanchenjunga"—the name of the world's third-highest mountain—crashed apparently seconds after receiving permission to land at Geneva's Cointrin airport at 8 a.m., local time. Air India said the flight originating in Bombay, carried 106 passengers and a crew of 11.

All except 12 passengers were Indians. The foreigners were five britons, four Americans, one Frenchman, one Swiss and one British Guianese.

The pilot reported the plane on course at 19,000 feet, a safe margin over the 15,781 - foot Mont Blanc, tallest in Western Europe. But the plane struck 1,400 feet below the summit on the French side.

A pilot flying over the scene said it appeared the plane had lost altitude and crashed into a huge boulder.

The weather was generally clear over the Alps when the plane crashed near the mountain refuge of Vallot, but there was a possibility the plane was caught in a local blizzard.

Air India's area operation manager, Capt. K. R. Gazdar, discounted this after circling the crash area.

He reported:

"The weather was perfect. We have absolutely no explanation how this could happen. Everything seemed perfect, the weather and the plane's instruments, and a few split seconds later all contact was lost."

The victims included India's noted nuclear scientists, Dr. Homi Bhabha, chairman of the Indian Atomic Energy Commission, en route to a meeting in Vienna.

It was a grim repetition of a 16-year-old disaster in which a chartered Air India Constellation carrying 48 Indian seamen crashed in the same area.

Despite Gazdar's report, residents of this French alpine resort said a heavy snowfall hit the area about 8 a.m. at the time the plane was due for a stopover at Geneva's airport. Geneva lost contact with the plane at 8:02 a.m.

Local officials speculated that the crash may have been caused by the snowfall coupled with a heavy mist on Mount Blanc.

The plane's pilot, Capt. J. T. D'Souza, was one of Air India's most experienced pilots. When Pope Paul travelled to India in 1964, D'Souza was co-pilot of his flight.

The circumstances of the crash raised the possibility of an explosion in flight. Although charred objects were recovered miles from the scene of the disaster, officials in Geneva said nothing could be determined so far.

"Mountain winds could have carried letters and smaller objects after the plane smashed into the mountain," officials at Geneva's Cointrin airport said.

"The wreckage indicates the possibility of explosion during the crash but not in the air."

As in the 1950 disaster, Monday's crash victims also included Indian sailors. A contingent of 46 sailors was flying to Paris en route to Bremen, West Germany, to take over a new ship for India.

The $6,000,000 to $7,000,000 plane hit the mountain at a huge rock shoulder called La Tournette, not far from Vallot—the last Alpine hut before the summit. If the plane had been flying a few yards higher, it would have cleared.

French mountain rescue helicopter pilots landed near the main wreckage about three hours after the crash. They reported no survivors.

No Giveaway Today, Thanks

MONTREAL (CP) — When one bank teller refused to hand over the contents of her cash drawer, a would-be hold-up man moved on to another wicket. He was turned down again so he walked out of the bank.

Police said the man entered a branch of the City and District Savings Bank Monday with a note which read: "This is a holdup."

He handed it to a woman teller who took one look at it and then directed the man to the next wicket where a male teller was on duty.

The prospective bank robber complied, handing the note to the second teller. "Will that be okay?" he asked.

"No," the male teller replied curtly.

The man walked out of the bank and was caught shortly afterwards by two Montreal policemen.

Parliament Monday

The Commons continued the throne speech debate after tabling of new spending estimates and introduction of new bills.

A Creditiste move to criticize the government for not revising family allowance payments was ruled out of order.

Supplementary estimates of $24,976,348 for 1965-66 were tabled, boosting planned spending to $7,825,903,439.

Private MPs dropped 106 bills into the Commons hopper ranging from birth control to divorce, capital punishment to flag day.

George Hees (PC — Northumberland) said the government should change its "tight money" policy.

Jean-Eudes Dube (L — Restigouche - Madawaska) said the government should form a department of education and culture.

Jean Wadds (PC — Grenville-Dundas) said the government should forget the Canada Development Corp. and act to spur private etnterprise.

NEW YORK (CP)—Canadian dollar unchanged at 93 1-32 in terms of U.S. funds. Week ago 93 3-64.

Pound sterling down 1-64 at $2.80 13-32.

MONTREAL (CP)—U.S. dollar in terms of Canadian funds up. Pound sterling up 1-16 at $3.01 7-16.

A PATHETIC SIGHT is a deer, pulled down by dogs, left helplessly waiting for death. Timmy Rutherglen stands by, wondering how to comfort the suffering creature until his father, Conservation Officer Ted Rutherglen, returns with a gun to end its misery. RCMP and game officers are conducting a "crackdown" on dogs running deer.

Three Injured By Flying Pipe, One Seriously

TRAIL—One man is dead and a second is seriously injured following a blast at the lead smelter of the Consolidated Mining and Smelting Company plant here Monday.

Dead is John Westaway, assistant shift boss at the lead fuming furnace. Admitted to the Trail-Tadanac Hospital in serious condition was chief operator J. S. Stewart.

An inquest has been ordered into the death of Mr. Westaway.

Two other men received minor injuries in the accidental blast. Special operator James Knipe and assistant shift boss Lloyd Kalusic were treated at hospital and released. All four were hit by flying fragments of pipe thrown by the blast.

The explosion occurred as a lance, a long pipe that is driven into the furnace, packed with powder and exploded in a cleaning process, was being withdrawn.

It is believed that the complete charge had not been set off and dynamite remaining in the pipe exploded in a freak blast. Mr. Westaway and the injured men were standing in the area of the blast, and were hit by flying fragments.

Teachers Deny Charge Pay Their First Interest

VANCOUVER (CP) — The B.C. School Trustees' Association Monday accused teachers in the province of being more concerned with cash than with children.

The Teachers Federation termed the charge misrepresentation.

The charge is made in the latest issue of the association's official magazine, The B.C. School Trustee.

Reflecting on recently completed 1966 teacher-school board contract negotiations the editorial says:

Concern of the local teachers association for welfare of the children and special relationships with the board can be resolved into one thing — cold cash.

"The teachers approach the salary bargaining session with but one thought in mind—more money this year and even more next year."

The editorial charges the B.C. Teachers' Federation with using cunning strategy to extract more money from school boards.

"WANT FRAGMENTATION"

While the trustees favor zonal bargaining teachers want to fragment the salary pattern into 85 separate pay scales in the province, says the editorial.

This would allow teachers "a divide and conquer strategy as well the claim that local bargaining improves board-teacher relationships, says the editorial.

Reaction from the teachers' federation was that the editorial was a complete misrepresentation.

"This is the general sort of misrepresentation we've grown to expect from the trustees," said Des Grady, assistant director of economic welfare with the federation.

He said the teachers' federation is not against zonal bargaining because it has participated in such negotiations before.

As long as entry into zonal negotiations is voluntary for both sides and teachers are allowed to meet with their own trustees we are not against them, said Grady.

Grady said the central teachers' organization does not direct local bargaining.

Mother Dead, Baby in Critical Condition

VANCOUVER (CP) — Police are investigating the cause of death of Mrs. Ruth Johnson, whose body was found in a bed in her home Friday.

A baby girl believed to have been born minutes before her mother's death, was taken to hospital suffering from exposure and an extremely low body temperature of 91 degrees.

The baby is still in an oxygen tent and still in critical condition, a hospital spokesman said Monday.

Robert Warder, who entered the Johnson home after seeing the woman's other children crying on the back porch, told police he found the child wrapped in bedclothes.

Police said Mrs. Johnson had apparently tried to telephone for help shortly before she died.

Her husband, Harry, told police his wife was in good health when he left for work Friday morning.

11 Deaths in Ontario, Quebec Blamed on Record Snowstorm

By THE CANADIAN PRESS

A surprise snowstorm that took at least 11 lives left a hefty cleanup job today for residents of southern Ontario and parts of Quebec. Most victims died of heart attacks while shovelling snow.

The storm, rolling up from the United States Saturday, dumped record amounts of snow on Toronto and sent the city's snow-removal bill sky-rocketing. One estimate, for the Metropolitan Toronto area alone, was $1,000,000 for the one storm.

The Maritimes escaped the brunt and mostly mild temperatures and clear skies prevailed. Some areas reported light snowfall ranging from one to three inches. The weatherman says the storm has moved into the Atlantic.

British Columbia and the Prairies shivered in below-zero temperatures and Manitoba readings hovered about 40 below.

The Ontario storm, which began north of the Gulf of Mexico, had been expected to brush southern Ontario and parts of Quebec as it moved into the northeastern U.S.

EXTENDED 100 MILES

But the storm fooled forecasters and extended over a 100-mile area with Toronto as its centre. More than 16 inches of snow fell in the city, breaking the one-day January record with the biggest snowfall in 21 years.

Police attributed seven deaths in Toronto to the storm, all apparently victims of heart attacks while shovelling snow.

In Brampton and Oakville, Ont., the storm claimed three lives. A three month-old baby died on the way to hospital in Oakville and two Brampton residents suffered heart attacks while shovelling.

Poor visibility and drifting snow Monday was blamed for the death of a St. Catharines, Ont., man in a two-car collision.

Ottawa works officials estimated it will cost more than $60,000 to clean up 10 inches of snow, heaviest fall since 1954. More than 300 men and 200 machines were on the job in Ottawa but a bright sun late Monday brought some melting and eased congested traffic conditions.

ALBANY, N.Y. (AP) — A huge mass of cold Arctic air was poised west of New York State Monday, threatening to spread frigid temperatures in the wake of a weekend storm that carpeted part of the state with nearly three feet of snow.

A second storm, brewing in the southwest, held the possibility of more snow for New York before the week ends. But the U.S. weather bureau said fair skies and much colder weather were on tap for today.

No Aid No How

BONN (AP) — A spokesman for Chancellor Ludwig Erhard said Monday West Germany will not only refrain from sending military aid to Viet Nam, it will not send any "para, pseudo- or crypto-military" help either.

Press Chief Karl-Guenther von Hase told reporters the government is leaving no stone unturned in its efforts to find ways of helping. It is important that whatever way is chosen, he added, that it include West German personnel — but not military personnel.

Teamsters Told

Bargaining Table Place To Settle Grievances

TORONTO (CP)—The motor transport bureau Monday night rejected a Teamsters' union proposal for public discussion of issues in the Ontario trucking strike and challenged the union to meet at the negotiating table.

L. G. Teakle, chairman of the Motor Transport Industrial Relations Bureau, representing 55 trucking companies in the contract dispute, sent the following telegram to Kenneth McDougall, chairman of the union negotiating committee.

"Our negotiating committee welcomes your invitation to discuss major issues in dispute. However, such debate will serve no useful purpose for either side unless held at the bargaining table with responsible union officials capable of adequate membership control and representation."

The International Brotherhood of Teamsters (Ind.) called for the public debate Sunday night, claiming such debate would produce popular demand that the companies resume operations.

Meanwhile, no settlement of the strike, which began Friday, appeared in sight.

A Canadian National Railways spokesman in Toronto said Monday freight and express traffic so far is "exceptionally heavy but moving."

Monday night the CNR and CPR jointly announced an embargo on perishables and livestock shipments of less than carload size. The announcement said other express and less-than-carload freight would be accepted subject to delay.

In many parts of the province industries were not yet feeling the effects of the strike.

Parents Hope Music Will Bring Girl Out of Coma

VICTORIA (CP) — Doctors at Royal Jubilee Hospital hope the voice of Julie Andrews will stir a 13-year-old girl from a coma she has been in for more than a month.

A record player has been brought to the bedside of Suzanne Baker who was injured Dec. 22 when her family's car overturned in Oregon during a Christmas vacation.

Her brother Christopher, 12, has also been in a coma since the accident.

Every day nurses play Suzanne's favorite records — including Julie Andrews in "The Sound of Music" and several Nova Scotian selections — and watch for signs of recognition.

Her mother, Mrs. Marjorie Baker, said Suzanne seemed to relax when the music was first played on her doctor's suggestion.

"At one point she mouthed a couple of words although she didn't make any sounds," she said.

"It might just work because whenever Suzanne got into a temper she would go and play the piano.

"Ten minutes later she'd be happy as a lark."

Meanwhile, young Christopher has recently opened his eyes but his parents have no way of knowing whether he recognizes them.

The children's father, Wing Commander James Baker of the RCAF, is head of surgery at the Royal Canadian Navy Hospital in suburban Esquimalt.

Pine Point Drilling Halted

VANCOUVER (CP) — Patricia Silver Ltd. announced Monday drilling on its Pine Point property in the Northwest Territories has been stopped because of mechanical difficulties.

Drilling was 42 feet down and still in overburden when problems arose, the company said.

TROUBLED WORLD REFLECTED IN $112 BILLION U.S. BUDGET

WASHINGTON (AP) — President Johnson presented to the United States Congress Monday a record-shattering $112,847,000,000 budget — a vast financial blueprint for waging war, pursuing peace and promoting his "great society" at home in the year ahead.

Johnson called it a balanced, responsible, flexible "program for action."

The president pledged his administration to an incessant search for peace. He called for a spending increase of $300,000,000 on international affairs.

He underscored references to costs of the Viet Nam war in budget table after table by telling Congress:

"The budget for 1967 bears the strong imprint of the troubled world we live in."

The budget nevertheless manages to find extra funds for favored domestic programs—anti-poverty campaign, war on crime, plans to help commuters get rapid-transit service, expanding education and others. For what Johnson lists as "great society" items, there was a net rise of $2,100,000,000.

DEFENCE SPENDING UP

The president asked for billions of dollars more for defence. More than 51 cents of every dollar in income tax collected from individuals will be funnelled into defence in the 1967 fiscal year which begins July 1.

Furthermore, there were hints of possible tax increases—on top of boosts and adjustments the president already had announced he would seek — should even more money be needed to fight the Viet Nam war or to puncture "unforeseen inflationary pressures."

Johnson thus left open a possibility that any escalation of the war in Viet Nam also will escalate the cost of it beyond the $10,500,000,000 now contemplated in the new budget, as well as the total of $60,500,000,000 for national defence.

Congress reacted along lines that the $52,300,000,000 for all other costs of running the government, including $12,900,000,000 for the "great society," might stand some trimming, particularly if war costs go up.

Some Republicans sounded a cry for cuts. Senate Democratic Leader Mike Mansfield of Montana acknowledged there might be some.

But Congress is likely to go along with Mansfield's prediction that it will hand the president everything he needs for the Viet Nam conflict.

Mott's Body Showed Multiple Cuts

By FRED COLEMAN

MOSCOW (AP)—The United States embassy said Monday night an autopsy showed that American Newcomb Mott apparently died from a slashed throat while a prisoner of the Russians.

But there was nothing in a carefully-worded embassy statement to support the official Soviet explanation that Mott committed suicide.

An embassy spokesman said the Russians did not disclose the instrument which made the fatal wound. A doctor and a consular officer from the embassy attended a three-hour 15-minute medical inquiry into Mott's death Monday.

The embassy statement said the autopsy also showed there were "multiple lacerations" on both wrists, elbow joints, stomach and neck of Mott, 27, a tourist from Sheffield, Mass. The embassy statement drew no conclusions about these cuts or whether they indicated a possible struggle.

The spokesman said the embassy had been promised a full investigation and is awaiting further reports from the Russians, such as identification of the instrument used.

He said bruises were inflicted on Mott's body after death, but that the autopsy showed these were minor bruises and due to normal handling of the body in transporting it to Moscow.

The spokesman made the comment after being told that Mott's father in Massachusetts said that bruises had been inflicted on his son's body after death.

The spokesman said there was nothing in the autopsy to indicate Mott was bruised by mistreatment after death.

("They must have done something quite dreadful to him," Mott's father, Howard, said at his home in Sheffield, Mass. He said his wife, who has done some nursing, is more convinced than ever that their son was a victim of "physical murder" because of the "post - mortem bruises." The elder Mott declared earlier he believes his son was either murdered or driven to suicide.)

Mott died last Thursday night on a train taking him from a jail in Murmansk to an unspecified labor camp. He was serving an 18-month sentence for illegally entering the Soviet Union from northern Norway last summer without a visa.

Reports circulated here by Russian sources said Mott went berserk on the train, threw jars of jam at a Soviet guard and then cut his own throat with a razor blade. The official Soviet version said only that Mott took his own life.

Embassy officials have not yet been able to question Russians who might have first-hand knowledge of the death, such as Mott's guards.

The embassy spokesman said arrangements were being made to send Mott's body home as requested by his parents, as soon as possible.

ROD AND GUN CLUBS DISCUSS DAM CLEARING

Remedial Reading Instruction Planned

A small segment of elementary students in the Nelson school district who have trouble learning to read will have the benefit of special training through the qualified instruction of a remedial reading teacher.

"There are a sufficient number with a reading problem to warrant hiring of a teacher," school superintendent C. Cuthbert told the regular meeting of the Nelson School Board Monday night. He added that a recent survey of district schools had justified the need for remedial steps, but that "this is not a problem peculiar to the district." Mr. Cuthbert qualified his statement with the observation that the only difference in this instance was that "we haven't been doing anything about it."

One of the important education idioms, he continued, was that "children learn to read in the primaries, and read to learn in the elementary level." With the aid of a remedial teacher, students of "normal ability" would be given the chance to "get over the hump" of the first phase of reading instruction and eventually "get back into the normal stream" with other students. In a prepared statement, Mr. Cuthbert added: "We do know there are pupils of average or better ability who, for some reason, have not mastered the reading skills at their learning level." He said the size of classes "militates" against teachers dealing with such children on an individual basis in the classroom and that time required to treat reading difficulties "is more than the teacher has available."

"It is our responsibility in the public school system to gear our instruction to meet the needs of the individuals in the system," Mr. Cuthbert declared. He added that it was "obvious" that under the circumstances, this could only be done by providing on staff a qualified remedial reading instructor to offer treatment to those who required it.

"I think this is a very valuable addition to the staff," he concluded.

The proposal was one of four new budget items recommended by the Education Committee and provided for in the current school district budget to be submitted to the city.

Castlegar . . .

Student Awarded Athlone Fellowship

A Castlegar student who is working towards his masters degree at the University of British Columbia has been awarded a 1966 Athlone Fellowship.

Norman Allen Johnson, son of Mr. and Mrs. H. S. Johnson of Castlegar, will be among 43 graduate engineers from all parts of Canada who will go to Britain in the fall to spend one or two years in advanced work or research in universities or with industry. He is one of four successful candidates from UBC.

Mr. Johnson received his early education in Castlegar and attended Stanley Humphries Senior Secondary School. He received his bachelor of science degree from UBC.

Th Athlone Fellowship awards, financed by the British government, cover travel costs, living expenses and academic fees in Britain. They are granted on the understanding that the holders will return to Canada to follow their careers in engineering.

Expect Board Report Soon

Decision on wage contract between the city and the Canadian Union of Public Employees, Local 339, currently under conciliation board consideration, is expected to be handed in this week.

According to local president, R. L. Anderson, no word has yet been received from the board on negotiations of the contract which terminated last February.

DR. J. C. CARPENTER

"The Role of the Parent in Sex Education" will be topic of guest speaker Dr. J. C. Carpenter at a meeting of the Hume School Parent Teacher Association. This is a continuation of panel talks heard by the PTA in the spring, with Dr. S. Bitnun, social psychologist W. A. Forsyth and public health nurse Miss Jean McVicar participating. Theme of this panel was "emotional and physical disturbances of the elementary school child."

Course Started For Prospectors

A prospector's course began Monday night in the Chamber of Mines office in Nelson. The course is under the direction of P. E. Olson, District Mining Engineer and Inspector of Mines.

Registration took place with a large group of prospective geologists present.

Studies included in the eight one-hour lectures are geology, mining, map reading, staking, and general information for those members who already work a property.

TRUCKER'S BAIL SET AT $6000

VANCOUVER (CP)—Bail was increased to $600 from $3500 Monday for trucker David C. Manson, 29, charged in the assault of six women on Vancouver streets while disguised in women's clothing.

Bail was set at $3500 Friday when Manson appeared on two charges of common assault, one of indecent assault, one of intent to commit an indictable offence while disguised and two of breaking and entering.

The bail was increased Monday after police laid new charges of assault causing bodily harm, indecent assault, common assault and possessing an offensive weapon.

He was remanded to Jan. 28 on all charges without plea.

Plan Inquiry In Long Death

ROSSLAND — An inquiry into the death of George Thomas Long, 22, will be conducted by Coroner Dr. J. H. Muth of Rossland.

The young Trail man, who resided with his parents, Mr. and Mrs. Edwin Wirsch, at 2290 Seventh Avenue, was found dead at about 7 a.m. Monday in a vehicle on LeRoi Avenue. Death was by a gunshot wound, RCMP said.

OFFER FREE LAND

Each youth on the British Pacific island of Tonga receives 8¼ acres of land when he turns 16.

MORE LOOK AT PAST

Visitors to Stockholm's Nacent in 1964-65 to 200,000.

Invermere . . .

ROCK FACE FALLS, MINER INJURED

INVERMERE—One man is in Windermere District Hospital at Invermere following an accident at the Mountain Mineral Mine, six miles west of Bristo, Monday morning.

Frederick Grieshuber, about 33, had both legs broken and other lesser injuries, when a face of rock which was being scaled fell on him.

He was with two companions who were working about 50 yards away. They had to remove rock from the injured man before they could bring him out.

The mine is a small barite operation.

Court Roundup . . .

Impaired Driving Nets $300 Fine

C. O. hristianson of Kinnaird was fined $300 and costs on a charge of driving a vehicle while impaired. He pleaded guilty before Magistrate William Evans in city police court. His licence was also endorsed.

Backing a vehicle up in an unsafe manner netted a fine of $25 and costs against W. D. Sutherland of Nelson, who pleaded guilty.

In family court, a juvenile was fined $20 and costs on a charge of failing to yield the right of way. He pleaded guilty before Judge William Evans.

In provincial court, before Magistrate Evans, P. P. Sookerukoff of South Slocan was fined a total of $45 and costs on charges of having a defective vehicle, having no drivers' licence and failing to submit an accident report. Court was told the accused was in collision with a tractor.

Eric Balle of Balfour pleaded not guilty to unlawfully driving a vehicle on the left side when not safe to do so, and was fined $25 and costs.

Speeding unlawfully netted a fine of $25 against R. R. Bentley of Nelson, while F. Fagan of Wynndel, a minor, was fined $20 and costs on a charge of failure to produce a drivers' licence.

Driving a vehicle while impaired cost a fine of $10 against E. Rempell of Kinnaird on a plea of guilty.

Failing to stop at a stop sign cost a fine of $10 and costs against R. V. Patze of RR2 on a plea of guilty.

B. W. Root of Nelson was fined $10 and costs on a charge of parking on a highway. He pleaded guilty. On a similar charge against W. H. Martin, who pleaded not guilty, case was adjourned.

Also adjourned until Feb. 1, was a charge against W. J. Zeibin of Nelson for impaired driving. He pleaded not guilty.

In family court, a juvenile was fined $10 and costs on a charge of driving a vehicle without insurance. He pleaded guilty.

Robison Rites Held at Nelson

Funeral services for the late John Clarence Robison were held Saturday from St. Paul's-Trinity Church.

Mr. Robison died here last Wednesday at the age of 81.

Officiating at the service was Rev. D. A. Cline with Mrs. Patricia Green as organist. The hymns "Unto the Hills Around" and "Rock of Ages" were sung.

Pallbearers were C. H. Robinson, G. Richardson, R. E. Turner, P. Purdue, C. Isakson and T. Stenson. Interment was in the Knight's of Pythias plot of Nelson Memorial Park.

Tax Charges Bring Fines

NAKUSP — Three persons appeared before Magistrate F. T. Manchur Monday in magistrate's court charged under the income tax act with failing to file income tax returns, after having been notified to do so.

Robert Lowe and Minnie Lowe of Needles and Dave Johnson, appearing on behalf of Glenacres Subdivision, were fined $25 and costs of $5.50 each for failing to file 1964 tax returns.

Edgewood Given Special Grant

VICTORIA — Red Cross nursing stations in remote British Columbia communities were given grants totalling $45,225 in a cabinet order Monday.

Getting $5025 each from the Hospital Insurance Fund were stations at: Alexis Creek, Atlin, Bamfield, Blue River, Edgewood, Hudson Hope, Kyuquot, Masset and Wadhams.

SEE FEW VISITORS

Sable Island, off the Nova Scotia coast, is visited only four times a year by government vessels bringing supplies.

Arrow Lake Fish Study Recommended at Meeting

During the annual meeting of the West Kootenay Rod and Gun Club Association held in Nelson, Sunday, the government's attitude towards the clearance of dam reservoirs was discussed. This resulted from the Columbia River report read by Frank Shannon and Harry Hanson.

F. Shannon stated that the provincial government is not worried about it. He said, "they feel clearing can be done later when it's needed and it doesn't seem to be worth the expense."

Stewart Smith, chief fisheries management officer said at the end of his speech that "We've always recommended full clearage of reservoirs." He added that leaving reservoir areas uncleared makes them inaccessible to fishermen and destroys their value as a recreational area.

Harry Hanson asked about studying the Arrow Lakes as the Kootenay Lake is being studied with regard to fish populations and the possible effect of dams. Mr. Smith replied, "It doesn't have any meaning to study fish populations in uncleared reservoirs because they can't be fished."

It was mentioned that because many Rossland and Trail residents fish in the Arrow Lakes, leaving the reservoirs uncleared could have a serious effect on the economy of that area. Mr. Smith answered that, "In our opinion the same effort will have to be put in at Arrow as was put in on the Kootenay Lake. I have recommended a similar survey to my director."

At the present Mr. Smith has no knowledge of any conferences held on the Arrow Lakes' situation. However he mentioned an economic study is being financed to investigate the effect on the area of the dams. He mentioned that equipment now in use on the Kootenay Lake is quite applicable to a study at Arrow but transportation poses a problem.

The Columbia River committee reported that a brief was being prepared to forward to the minister involved.

During the committee reports Wendell McLeod reported that junior firearm instruction had been given in all clubs and approximately 200 people had passed the course.

However Frank Shannon stated that schools in the Kootenay area were not co-operating with a firearms safety course. He said that such a course could be given in the seventh grade as authorized by the Minister of Education. Mr. Shannon declared that the larger centers should be put upon to realize their responsibilities.

It was brought up that Mrs. R. N. Bradshaw of Nelson had plans to set up a workshop to train young people in safety.

F. Heidt, chairman of the maps committee, reported that 3,178 maps had been delivered to interested organizations in 1965. He stated that 5,486 maps dating from 1963 had been paid for and collections on old accounts are coming in. Maps on hand in Nelson for distribution total 7,500.

Two new committees were set up. Dan Santano of Nakusp is to chair the Grazing Act committee and resolutions are to be prepared for the B.C. Wildlife Federation meeting. J. J. McEwan was elected head of the pollution committee. It was decided that the Nelson club's committee will coordinate its activities with those of Castlegar. Both groups are concerned with the pollution of water by industrial waste.

Guest speaker at the meeting was J. King, Department of Forestry Agrologist. He began his address by defining the purpose of grazing management as the allocation and administration of grazing lands in the Kootenays.

He reported that an up to date grazing recomaissance had been prepared and from the resulting maps which show vegetation distribution, the number of cattle which can be properly grazed is calculated. A seed drill was reported as being obtained by the Forest Service and a reseeding program is planned. The program will see 3,600 acres of grazing land reseeded in the next season.

One of the problems faced by grazing management is keeping the animals evenly distributed over the land. As an example Mr. King cited cattle. Cows like flat grazing land and to prevent over use of these areas they must be fenced off. Another method used to keep cattle on high ground is the placing of their salt licks on the slopes.

To insure that proper seasonal distribution of cattle is maintained, he stated that forestry men ride with the ranchers around the graze land. The ranchers in turn exert pressure on the department to increase their herd. This results in more cattle eating less per animal.

A question period followed during which he outlined the department's method of dealing with trespass herds. These animals are rounded up and the service feeds and houses them. The owner, if he wishes to reclaim them, is forced to pay all expenses. He noted that this control brings very good results.

Hold Annual Meeting

The annual meeting of the West Kootenay Rod and Gun Club Association took place Sunday in Nelson. It was reported in the minutes that at the end of 1964 the association had 92 members.

Gordon Read, last year's secretary - treasurer, reported a net gain of $97. It was explained that the only outside source of revenue is the sale of maps which amounted to $283. A motion was passed to continue the Association's bursary. The treasurer reported that this scholarship had not been awarded for the year 1965-66 because no qualified applicants were available.

The Duck Lake report was read by Frank Shannon who stated that little progress had been made in the last year. Other reports read were on the Columbia River, Frank Shannon and Harry Hanson, Maps, F. Heidt, Junior Firearms, Wendell McLeod, and the President's Report, H. Hanson.

Speaking during the annual meeting was J. King, Department of Forestry Agrologist. He reported on the function and technique of grazing management.

The election of officers took place at the end of the meeting. Jack Salters, vice-president and general manager of Cominco was elected as honorary president. Honorary vice-presidents include W. D. Black, Provincial Secretary; D. L. Brothers, Minister of Mines; W. Gwyer, West Kootenay Power and Light Co.; H. W. Herridge, Member of Parliament; Mr. R. Harding, M.L.A.; C. Estlin, Chief Conservation Officer; Ian Cairns, Mill Manager Celgar Ltd.; and S. B. Smith.

The new president of the Association is Jack White of Castlegar.

Reports on Fish Population Research

Stewart Smith, Chief Fisheries Management Officer, spoke at the first quarterly meeting of the West Kootenay Rod and Gun Club Association in Nelson Sunday. He reported on the fish population research his department is conducting at Kootenay Lake.

Beginning with a short history he reported that in 1900 the lake had a natural fish population of Rainbow trout, Dolly Varden,, Char and Kokanee. At this time there was little logging, no mining and little water diverted from the lake to supply agriculture or cities. The population fluctuated in response to natural conditions.

Commenting on the reduced population in the '50s he mentioned as causative factors unrestricted fishing and egg removal from spawning grounds. After the Second World War the scale of sportfishing grew until 1957 when winter closure was effected. He reported that from 1917-1949 the Canadian Fisheries operated an egg take from the lake. With the result that the fry grown in artificial surroundings did not return to the spawning grounds.

He reported the effect of winter closure as trebling the number of spawners and by 1960 the figure was four to five times greater than the low. Emphasizing this point, Mr. Smith estimated that in 1957 two fish were caught for every 100 hours spent fishing. In 1958 this figure was five. To date there are ten times as many fish than in 1957. It is calculated that three thousand fish pass through the lake during spawning season.

"Every indication is that the fish population in Kootenay Lake is safe," said Mr. Smith, with the Rainbow trout more numerous now than before the Second War.

However, he mentioned the drop in the Dolly Varden Char population. Listing the probable reasons for this he named logging practised on the Duncan River, highway construction with debris clogging creeks, the damming of Kaslo Creek to supply the city, and the lack of protection for the fish on the Lardeau and Duncan Rivers.

Commenting on the Kokanee he said 70% of these may be eliminated by the Duncan Dam. To prevent this a spawning channel is to be built at Marble Head on the Lardeau River. Both other varieties of fish feed upon the Kokanee.

Referring to the research team now investigating the effect on fish population of building the Duncan Dam, Mr. Smith said they were very good men but underpaid. Aspects of their program include studying currents in the lake, fish size, temperature, fish growth and algae counts.

Commenting on the possible effects the Duncan Dam will have he mentioned the clarity of the lake water and its temperature. The water entering the lake will be clearer because the dam will supply a settling reservoir and silt will not wash in. The water will also be slightly cooler.

The clear water will increase biological activity in the lake because of increased amounts of light reaching the algae and other organisms. However, he stated that predators of the fry will be enabled by this added light to feed more easily and extensively. The colder water will act to reduce biological activity to some degree.

Mr. Smith defined the goal of the project as "not trying to improve the Kootenay Lake populations, but only to retain the natural levels." He stated that if the population varies it cannot be blamed solely on the dam because natural fluctuations are expected.

Speaking on government aid he stated that "We got every nickel we asked for." "It's not the government's fault if we don't obtain the information we need to do the job."

Information from the research will be turned over to engineers requested to build the spawning channel.

LAST TIMES TONIGHT — Shows 7:00 - 9:05

about the deadliest manhunt of all

GEORGE PEPPARD AND ELIZABETH ASHLEY

"THE THIRD DAY"

TECHNICOLOR® PANAVISION® FROM WARNER BROS.

STARTS WED. AT 8:00 P.M.

"LORD JIM IS A HANDSOME, SPRAWLING, EYE-FILLING ROMANTIC ADVENTURE FILM!" —NEW YORK HERALD TRIBUNE

CIVIC PLAYERS THEATRE

CASTLE Theatre
Castlegar, B.C.
Tonight, Wednesday
"WORLD WITHOUT SUN"
Andre Falco, Pierre Guilbert
Shows at 7:00 and 9:00

DOLCIN
For prompt relieve of Arthritic, Rheumatic, Muscular Pains.
RELIABLE — EFFECTIVE
$2.49 and $3.95
Mayo Pharmacy Ltd.
Corner Baker and Ward Sts.
Ph. 352-2613 Nelson, B.C.

NOTICE
Columbia Trading Co.
Change of Address
609 WARD ST.
1 block south of Woolworth's.
Good stocks of plywood, hardboard, and plywood cuttings.
Rotomatic spin dryers.

BUY SELL TRADE RENT HIRE HELP
ONE CALL DOES IT ALL FOR
WANT ADS
PHONE- 352-3552
The Nelson Daily News
CLASSIFIED ADVERTISING DEPARTMENT

YOUR DOCTOR'S PRESCRIPTION
Dispensed While You Wait
PROMPT SERVICE
SAMPLE'S
NELSON PHARMACY LTD.
"Your Fortress of Health"
Phone 352-2313
639 Baker St. Nelson

See Us for SILENT, EFFICIENT and ECONOMICAL CONTROLLED HEAT For Every Room
Chromalox
ELECTRIC HEATING
COLEMAN ELECTRIC LTD.
Ph. 352-3175 Nelson

PUBLIC FIRST-AID CLASSES
THURSDAY, JAN. 20, 1966 — 7:30 p.m.
Trafalgar Junior High School
Josephine Street
Sponsored by:
Nelson Branch, St. John Ambulance
Fee $5.00

LOGGERS TRAP RECORD LYNX

Castlegar . . .

Set Special Meeting To Hear Ratepayers

CASTLEGAR — Castlegar Town Council is setting aside one meeting per month to consider problems brought forth by ratepayers.

Acting on a suggestion by Councillor Lorne Zinio, town council decided to set aside the second Thursday of the month for hearing problems from residents.

Mr. Zinio thought that many problems would be forthcoming from residents, and that the most satisfactory method of dealing with them would be at a special meeting.

The decision to set aside the second Thursday for this purpose was adopted on a trial basis.

Mayor R. C. Maddocks noted that the establishing of the special meeting does not obligate all councillors to attend, and he stated that there would be no committments at these meetings other than to investigate problems.

Mr. Zinio reported to council that the ferry ramp sides are being raised as a safety precaution. He said the work is in progress at the present time.

Also on safety, Mr. Jinio said that Highway Three in Castlegar is to be widened to three lanes at main intersections.

A letter was received from School District Nine informing council of a coming meeting on the school budget, and requesting as many of the council members as possible to attend.

Mr. Maddocks announced his intention of sitting in on the meeting.

A spectator at the council meeting, Murray Little, interrupted the proceedings at this point to express his views of the budget meeting. Mr. Maddocks said he hoped all of council would be able to attend the meeting.

A detailed outline was received from the Union of B.C. Municipalities on the new Canada Pension Plan. It was noted that the plan can be worked in with existing employee pension plans.

Mr. Maddocks suggested that the information should be submitted to the municipal employees for consideration before any action was taken. He noted that the Canada Pension Plan would cost Castlegar employees an additional $4.20 per man.

Mr. Zinio asked that the letter be left in the open file where it would be available for study by the councillors, and suggested it could be further discussed at the next council meeting.

Kaslo . . .

Place New Books In Local Library

KASLO — During the month of January many new books have been placed on the shelves of Kaslo Public Library. Included in the selection are:

Juvenile — Four and Twenty Blackbirds, Barbie and the Ghost Town Mystery, The Runaway Robot, Knights and Dragons, Listen Rabbit, the Mitten, Armitage Hall, Humbug Witch, Fox in Socks, Mystery of the Hidden Hand, Mystery of the Golden Horn, Secret of the Tiger's Eye, I Think I Will Go to Hospital, Charlie and the Chocolate Factory.

Fiction —Emergency in the Pyrenees, Up the Down Staircase, Ramage, The Dirty Dozen, The World of Lady Jane Grey.

Non-Fiction—True Tales of Bold Escapes, I See By My Outfit, My Shadow Ran Fast, Posters.

Annual meeting of the Kaslo Public Library Association will be held today at 8 p.m., at the Lodge. All members of the Library are invited to attend.

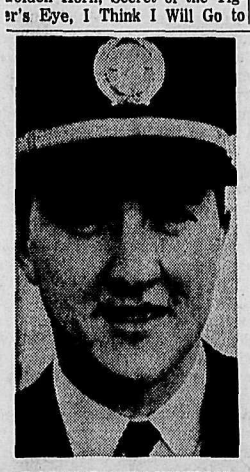

ROBERT WEATHERLY

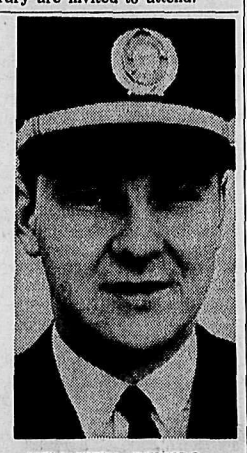

KENNETH PETERS

Recent graduates of a pilot's course held by a commercial airline at Vancouver were Robert Weatherly and Kenneth Peters. Mr. Peters is the son of Mr. and Mrs. G. E. Peters of 704 Baker Street, Nelson, and Mr. Weatherly is the son of Mr. and Mrs. G. S. Weatherly of 2009 Falls Street, Nelson.

COLLAPSE KILLS 19

CAIRO (AP)—A three-storey mud-brick house collapsed Monday in the village of Nawas Elbahr, 190 miles north of Cairo and police said 19 persons died. The house collapsed under the weight of a crowd standing on the roof to watch a wedding ceremony.

Enormous Animal Found In Crawford Creek Area

CRAWFORD BAY—Traps set to catch deer-killing cougar up Crawford Creek turned up a record size lynx recently.

Two area loggers, Clifford Hawkins and Floyd Oliver, logging up the creek, came across a mule deer in what they described as being in poor shape. The following day they came across the remains of the deer after it had been killed by cougar.

The predator was determined from tracks found near the partially eaten remains. The men said a quarter of the animal had been eaten.

Hawkins and Oliver set traps around the carcass and the next day, approaching it cautiously, they found an enormous lynx caught in one of the traps.

Veteran Kootenay Lake country trapper, George Oliver, claims the lynx was a record size. It weighed 75 pounds and measured five feet, six inches from nose to hind feet.

The skin was too large for stretching on any fur-stretching boards owned by Oliver.

The pelt was described as being in beautiful shape, with two typical lynx tufts, coal black, above the ears, and having enormous paws.

The lynx spreads it paws to enable it to walk in snow in a manner similar to the snowshoe rabbit.

Hawkins said he still has three traps out, and that he hopes to catch the cougar that had killed the deer.

Rossland . . .

City Council Hears Of False Alarms

ROSSLAND — At a City Council meeting held in Rossland recently Fire Chief John Dougan reported a juvenile fined $57 for turning in a false alarm. A second alarm was turned in when a car tire caught fire while the automobile was stuck in the snow.

A letter from Mrs. Ruby Foster asked what insurance coverage was carried by the city. She suffered two broken bones as a result of a fall in front of a building not owned by the city.

Alderman Keane reported for the Fire and Light committee that installation of new lights on Columbia Avenue was almost complete. He commended the firemen for rescuing an occupant of a burning house and mentioned the fine job in bringing the fire under control.

Chairman of the Improvement and Development committee, Alderman Wiltshire stated that a preliminary investigation had been started in connection with sewage disposal.

The Council gave three readings to the Anticipation Revenue by-law granting permission for the city to borrow up to $100,000.

VATICAN DENIES REPORT

VATICAN CITY (AP)—Vatican sources Monday denied reports that the Vatican is negotiating with the Soviet Union for establishment of a Vatican legation in Moscow. The Rome leftist daily Paese Sera reported such negotiations were in progress.

Cranbrook

CRANBROOK — Mr. and Mrs. Maurice Klinkhamer left recently for Vancouver on business and will continue to California on a combined business and holiday trip, returning to Cranbrook in mid-February.

Dr. and Mrs. W. O. Green have left on a month's holiday in Johannesburg, South Africa, where they will be guests of Dr. Green's brother-in-law and sister, Mr. and Mrs. Colin Anderson. They are travelling by air both ways.

Mrs. Jean MacDonald is returning to England soon after spending the past few months visiting her brother-in-law and sister, Mr. and Mrs. Matthew McCrindle. She spent a short time recently in Victoria visiting Mr. and Mrs. Robert Hunter, and Mrs. Hunter returned to Cranbrook with her to visit her parents for a short time.

Rossland . . .

Call Tenders For Lease Space

ROSSLAND — Increasing school population and expansion of services offered have forced the trustees of School District No. 11, Trail, to call for tenders to lease space within the boundaries of the school district suitable for district administration offices. At present the School Board is operating from two offices.

It is planned to obtain accommodation for the superintendent of schools; supervisor of counselling and testing; director of junior secondary and elementary instruction; school district secretary - treasurer and his assistant, night school director, and the district clerical staff all in one suite of offices.

No capital money for alterations is to be put up by the Board because the provincial government will not share in capital expenditures on leased property and the costs would have to be met solely by the taxpayers.

Rossland . . .

Describes New Plowing Method

ROSSLAND — Alderman Skinner, chairman of the Works and Services committee reported to the Rossland City Council that a new technique for plowing the main street had resulted from a meeting with the Provincial Highways Department. It involves plowing snow to the center of the street during the night facilitating easier removal by city crews.

The advantages of this system are to keep drains and sidewalks open and allow cars to park next to the curb.

Complimenting the department, Mayor Lefevre said few complaints have been received and the fire truck had been able to go right to the door of the most northerly house on Spokane Street when a fire broke out there.

Garbage removal was slowed down in Rossland due to a breakdown of the truck. Since, a new engine has been installed and collection has returned to normal.

Today's Stock Market Quotations

The Daily News does not hold itself responsible in the event of an error in the following lists
Closing prices supplied by Doherty, Roadhouse & McCuaig Bros., Trail, B.C.

TORONTO STOCKS

Abitibi	12.50	12.62
Aluminum	36.12	36.25
Algoma Steel	68.75	69.00
Alta. Gas Trunk	37.62	38.00
Argus	18.62	18.75
Argus C Pfd	13.87	14.00
Bank of Mont.	66.25	66.75
Bank of N.S.	75.50	76 00
Bathurst Power	24.00	24.50
Bell Telephone	60.37	60.50
B.A. Oil	31.37	31.50
B.C. Forest	23.75	23.87
B.C. Packers A	18.62	20.00
Burns & Co.	16.00	16.37
B.C. Telephone	72.50	73.00
Calg. Power	28.50	28.87
Can. & D. Sugar	23.12	23.62
Can. Cement	47.25	47.87
Can. Iron	69.00	69.37
Can. Breweries	8.37	8.50
Can. Canners	13.87	14.25
Can. Industries	20.12	20.37
Can. Imp. Bank	69.50	69.75
Can. Pac. Rly.	6612	66.50
Chemcell	14.37	14.50
Col. Cellulose	7.25	7.50
Cons. Min. & S.	48.75	49.00
Cons. Paper	40.00	40.25
Cons. Gas	16.62	16.75
Crestbrk. Timber	5.37	5.50
Dist. Seagrams	39.00	39.25
Dom. Bridge	27.00	27.12
Dom. Stores	24.50	24.75
D. Electrohome	17.25	17.50
Dom. Tar & C.	18.87	19.00
Dom. Foundries	29.12	29.25
Dom. Textiles	33.75	34.00
Eddy Match Co.	37.00	44.50
Eddy Paper	14.75	15.75
Falconbridge	111.00	111.50
Famous Players	25.50	25.75
Fanny Farmer	46.50	49.50
Ford Motor Co.	58.87	61.00
Ford of Can.	145.50	148.00
Gen. Steel Wares	10.50	11.00
Goodyear	200.00	205.00
Greyhound Lines	13.12	13.37
Gt. Lakes Power	30.00	31.00
Home Oil A	18.12	18.37
Husky Oil	14.75	15.00
Home Oil B	18.87	19.25
Hudson Bay Co	15.00	15.25
Imperial Oil	53.25	53.50
Imp. Tobacco	15.12	15.25
Ind. Minerals	8.62	9.25
Inland Nat. Gas	9.50	9.87
Intl. Utilities	31.62	31.87
Int. Nickel	103.87	104.00
Interprov. Pipe	88.00	88.25
Jefferson Lake	31.87	32.12
Laurentide	13.37	13.50
Loblaw B	11.12	11.25
Massey Ferg.	35.25	35.50
MacM Powell R	27.62	27.75
Molson Brew. A	33.50	34.00
Mont. Loco.	14.25	14.62
Moore Corp.	78.75	79.00
Noranda	53.50	53.75
Ogilvie Flour	14.75	15.00
Pacific Pete	11.62	11.75
Price Bros.	41.25	41.50
Power Corp.	13.50	13.75
Que. Nat. Gas	14.75	14.87
Royal Bank	80.62	80.75
Rothmans	25.00	25.12
Salada Foods	10.75	10.87
Shell Oil	21.37	21.50
Simpsons	28.75	29.00
Southam	40.75	41.25
Steel of Can.	26.25	26.50
Traders Fin. A	12.12	12.25
Texaco	56.75	57.00
Trans Mtn. Pipe	18.12	18.25
Trans Can. Pipe	38.25	38.50
Union Carbide	28.00	28.25
Un. Gas of Can.	33.25	33.75
Walker - Gooder.	35.62	35.75
Westcoast Trans.	23.75	23.87
Weston Geo. A	21.50	21.87
Woodwards A	26.75	26.87
Zenith Elect.	2.70	2.75
MINES AND OILS		
Advocate	4.80	4.95
Atlantic Coast	1.59	1.60
Agnico	1.35	1.36
Aetna Inv.	1.25	1.30
Aunor	3.25	3.35
Barnat	.67	.68
Bethlehem Cop.	5.80	5.90
Banff	11.75	12.00
Bralorne	4.30	4.45
Brunswick	16.12	16.25
Cadamet	.11½	.12
Campbell Chib	8.35	8.50
Can. Delhi	2.70	2.71
Campbell R.L.	20.25	25.00
Cariboo Gold	—	.57
Cassiar Asb.	15.00	15.12
Central Del Rio	11.62	11.75
Central Patricia	1.72	1.75
Charter Oil	3.00	3.50
Chimo	1.63	1.65
Coch. Will	4.50	4.65
Copperman	.18	.18½
Cons. Rambler	2.40	2.46
Cons. Mogul	4.00	4.05
Conwest	7.40	7.60
Copper Corp.	.74	.75
Cowichan Cop.	.82	.84
Craigmont	13.25	13.50
Denison	37.00	37.37
Dickenson	5.10	5.20
East Malartic	1.70	1.75
East Sullivan	9.00	9.10
First Maritimes	4.90	4.95
Frobex	.94	.97
Great Plains	11.75	12.00
Giant Mascot	1.35	1.40
Giant Yel.	14.12	14.50
Granduc	4.15	4.20
Gunnar Mines	2.22	2.25
Highland Bell	8.75	9.00
Hastings	2.46	2.50
Hollinger	27.00	27.50
Hudson Bay Mg	84.25	84.50
Hydra Ex	.23½	.24
Iron Bay	2.61	2.65
Iso	2.04	2.05
Kerr Addison	10.50	10.75
Key Anacon	2.81	2.90
Labrador	34.50	36.00
Lake Dufault	14.75	14.87
Leitch	6.00	6.10
Little Long Lac	1.80	1.84
Lorado	1.29	1.32
Madsen	2.10	2.16
Malartic	.80	.83
Mattagami Lake	17.50	18.00
McIntyre	101.50	105.00
McKenzie	.09½	.10
Midcon	.59	.60
National Pete	2.71	2.80
North Cdn. Oil	4.10	4.25
New Jason	.09	.09½
New Hosco	2.83	2.84
Norlex	.27	.27½
Normetal	4.80	4.90
Northgate	8.90	8.95
Opemiska	10.87	11.00
Orchan	4.95	5.15
Petrol O & G	.69	.70
Permo Gas	.31½	.32
Pine Point	67.00	68.00
Place Gas	1.53	1.56
Placer	26.50	27.25
Patino	10.50	10.75
Preston	11.25	11.37
Provo	2.43	2.44
Que. Manitou	.36	.37
Quebec Lithium	2.95	3.00
Quemont	10.62	11.00
Radiore	.72	.73
Roman Corp.	8.00	8.10
Rayrock	1.14	1.17
Reeves Mac	2.80	3.10
Rio Algom	20.12	20.25
San Antonio	.18½	.19
Sarimco	.22	.23
Sherritt Gordon	5.95	6.00
Sil. Fields	3.80	3.85
Silver Standard	1.25	1.27
Siscoe	2.40	2.43
Steep Rock	7.15	7.25
Sullivan Con	5.90	6.00
Teck Corp.	5.70	5.75
Torbrit	.70	.73
Tria dOil	2.39	2.40
Tribag	2.58	2.60
Union Oil	27.12	27.50
United Keno	5.25	5.40
Un. Buff Add.	.66	.67
United Oil	.15½	.16½
Upper Canada	1.50	1.53
Violamac	4.15	4.25
Western Mines	5.85	6.00
Wright Harg.	.77	.85
Wilroy	1.99	2.00
West. Beaver	.18	.20

VANCOUVER STOCKS

INDUSTRIALS		
Growers A	4.40	4.50
Growers B	4.45	4.75
Okanagan Hele.	3.15	3.20
Sun Pub. A	24.00	25.00
Sun Pub. B	23.00	25.00
Int. Brew. B	9.50	10.00
MINES AND OILS		
Arlington Silver	.77	.78
Canam Cop.	.16	—
Bethex	.51	.53
Copper Soo	.44½	.45
Cons. Standard	.25	.26
Crown Silver	.17	.17½
Coast Copper	13.00	13.25
Dolly Varden	.41	.42
Dundee	.36	.37
Endako	16.75	16.87
Kamloops	.73	.74
Earlcvrest	.28	.29
Galaxy	.66	.68
McKinney	—	.21
Mt. Washington	.37	.38
London Pride	.19½	.20
Ottawa Silver	—	.63
Lytton	—	.42
Peace River Pete	.33	.34
Silver Ridge	.26	.27
New Cronin	.43	.44
Skeena Silver	.64	.66
New Imperial	1.45	—
Trojan	.45	.46
Quatsino	.27	.29
Torwest	.69	.71
Van Tor Oil	—	.08
Ace Mining	.90	.92
Minex	.19	.20
Utica Mines	1.66	1.68
FUNDS		
All. Can. Com.	7.31	8.01
All. Can. Div.	9.50	10.41
Amer Growth	5.80	6.34
Can. Inv. Fund	4.23	4.64
Coll. Mutual	6.42	6.98
Comwlth. Int.	11.00	12.05
Div. Inc. B	6.02	6.61
First Oil & Gas	5.88	6.43
Group Income	4.37	4.78
Investors Growth	9.47	10.29
Growth Equity	5.33	5 83
Inv. Mutual	5.22	5.67
Inv. Int. Mutual	6.05	6.58
Leverage	10.44	11.44
Provident	6.40	6.96
Trans Can. C	8.41	9.18
United Acc.	9.90	10.82

EARN 7% SAFELY
Compounded Semi-Annually — Withdrawable anytime — Why be satisfied with less?
For free information folder, simply cut out and mail with name and address to:
TRANS-CANADA
JOINT MORTGAGES CORPORATION LTD.
(Assets under administration exceed $7½ million)
Birks Bldg., 718 Granville St., Vancouver, MU 5-8268
Associated Companies:
TRANS-CANADA SAVINGS & TRUST CORP.
TRANS-CANADA MORTGAGE CORP.
(Largest Mortgage Investment Company in Western Canada)
TRAIL OFFICE: R. C. Billingsley, 1248-2nd Ave., Ph. 368-3680

COULD AN IDB LOAN HELP YOUR BUSINESS?
Thousands of businesses throughout Canada have used IDB loans to expand or modernize their facilities. If you have plans for your business and require financing, call in and discuss your needs with us.
idb INDUSTRIAL DEVELOPMENT BANK
27 BRANCH OFFICES ACROSS CANADA
KELOWNA, B.C.: 22A The Mall, Shops Capri — Telephone: 762-2035

CANNED FOOD SALE
Check Your Value Packed 4 Page Flyer For These and Many More Specials.
Apple Juice
Town House. Fancy Quality. Serve chilled. 48 oz. tin. 3 for $1
Beans With Pork
Taste Tells Brand. In sauce. For quick lunch Family size 28 oz. tin. 4 for 99c
Canned Milk
Lucerne or Pacific. For baby's formula, coffee and baking. 15 fl. oz. tin. 7 for $1
Casino Tea Bags Ceylon Black. Package of 100 69c
Flour Harvest Blossom. All-Purpose. No. 1 Grade 25 lb. bag $1.49
Fresh Bread Ovenjoy. White or Brown. 16 oz. sliced loaf 6 for $1.00
Medium Cheese Best Buy. Ontario Cheddar. Random Cuts lb. 69c
Instant Coffee Airway Brand. All Pure Coffee. Special offer. 12 oz. jar $1.29
Ice Cream Snowstar. Assorted Varieties. 3 pt. ctn. 49c
Raspberries Bel-air Premium. Frozen. 15 oz. pkg. 3 for $1.00
Liptons Soups Chicken Noodle or Tomato Vegetable. Box. of 2 pkgs. 2 for 49c
Graham Wafers Christies 13½ oz. pkg. 3 for $1.00
Crisco Oil For all your fine baking. Special offer. 24 oz. bottle 69c
Crest Toothpaste With Fluoristan. Family Size Tube 99c
Surf Detergent Square Deal. Giant package 99c
Potatoes
Netted Gems. Canada No. 2 Grade.
50 lb. sack $1.99

Whole Fryers
Manor House Fresh Frozen.
Grade 'A' lb. 45c
Prices Effective: January 25 to 29.
SAFEWAY
CANADA SAFEWAY LIMITED

Nelson Daily News

Established April 22 1902 Nelson, B. C.

Published by the NEWS PUBLISHING COMPANY LIMITED, 266 Baker Street, Nelson, British Columbia, mornings except Sundays and holidays in the centre of the Kootenays with the largest daily circulation in the interior of B.C.

Authorized as Second Class Mail, Post Office Department, Ottawa, and for Payment of Postage in Cash.

MEMBER OF THE CANADIAN PRESS

MEMBER OF THE CANADIAN DAILY NEWSPAPER PUBLISHERS ASSOCIATION

MEMBER OF THE AUDIT BUREAU OF CIRCULATIONS

The Canadian Press is exclusively entitled to the use for republication of all news dispatches credited to it or to the Associated Press or Reuters in this paper and als the local news published herein.

Tuesday, January 25, 1966

How To Grow Old and Die Young

Should the medical researchers pay more attention to ailments that do not kill but may wreck lives?

This query by Dr. Jean Mayer of Harvard was prompted by a report to President Johnson about public health policy. The eminent doctors who wrote the report advocate a full-scale and costly attack on heart disease, stroke and cancer.

Mayer is all in favor of attempts to stamp out these diseases, together the cause of 70 per cent of deaths in the U.S. But he notes that all three, especially the first two, strike down mostly elderly people and that cures would lengthen their span only briefly and add little to the sum of human happiness.

In his opinion, failure to cure a curable retarded child is a far greater tragedy than the sudden death of the child's grandfather from a coronary.

He wants a lot more work done on, for example, prevention of preventable blindness and deafness, arthritis, neoplasms (tumors), tooth decay, nervous disorders, preventable retardation of children and mental illness whose victims, incredible though it seems, occupy half the hospital beds in North America.

These afflictions rarely if ever cause death but they can make life a dreary misery. Mayer says their incidence could be sharply cut by research, education and public health measures.

He makes the surprising statement that life expectancy at age 30 has increased little if any since 1900. This doesn't mean that science and skill should not be used to prolong the lives of old (or young) people with heart trouble. It only means, to put it brutally, that the doctors will never abolish death.

Mayer quotes with approval the ancient maxim that the doctor's job is "to help the patient to die young as late as possible." He argues that it is far more important to make life continuously happy and useful from birth to death than to substitute one lethal illness for another in old age.

This month's report by the Committee for Medical Research in Canada makes it abundantly clear that substantially larger sums must be spent to avert a serious deterioration in the standards of Canada's medical schools and the health of its citizens.

Mayer's ideas certainly deserve most serious study by all those responsible for deciding how much money should be allocated to medical research, and who should get it.—*Financial Post.*

CLC Election Brief

Public disclosure of all political contributions over $100 would threaten political freedom in Canada.

This recommendation by the Canadian Labor Congress is obviously aimed at restricting the major national parties in order to give its own political arm, the New Democratic party, a chance to compete with them, despite its limited appeal.

It is to be hoped that the special parliamentary committee on election expenses, which heard the CLC's brief, will reject this proposal out of hand.

There is no more justification for an individual or a corporation to disclose the degree of financial support given a political party than there is for a voter to say how he marked his ballot in the privacy of the polling booth. Disclosures in either case could result in unfair pressures being brought to bear and a return to the dark and dangerous days of political vengeance.

In any case, it isn't the amount of money that a party is able to collect that determines its success at the polls. What counts is its leadership potential and its policies. The major parties have had enduring success, not because of contributions attracted to their treasures, but because their platforms have won support among wide cross-sections of the Canadian people. The NDP has not been able to attract a cross-section of Canadian opinion. So now the CLC, which cannot even claim that all its members agree with its political objectives, is attempting to hobble the major parties by advocating an extremity which would restrict Canadian political freedom.

There are a couple of lesser points in the CLC brief which require comment. One advocates placing limitations on the campaign spending of candidates and parties. While there may be some justification for this, enforcing such a regulation would seem likely to prove an administrative nightmare.

Another proposal seeks abolition of the $200 deposit for federal candidates. This regulation still serves a purpose in keeping nuisance candidates from running for federal office to the detriment of an election campaign, and should remain in force as long as it does.

About the only recommendation in the CLC brief which deserves commendation is the one suggesting tax exemptions for all political contributions. This could have the effect of encouraging wider Canadian participation in political affairs and might produce beneficial results in the calibre of future Canadian governments.

—*Calgary Herald.*

To the Manor Borne

A goodly number of lorgnettes and monocles must have gone thud in the night when word got around that Queen Elizabeth had graciously named that awful man Cassandra a knight in her New Year's honors list.

Cassandra is the widely read newspaper columnist who has been sniping at highly placed people for most of his 30 profitable years on London's Fleet Street. Royalty has seldom been spared.

Perhaps, however, Cassandra's pen won't be so mighty now that he has a sword. It may even decide that criticism of royalty and the government (which has a lot to do with most honors lists) could do with a bit of toning down.

It goes with the grain to say that many other powerful leaders will watch with unusual interest Cassandra's reaction to his title.

Senatorships, judgeships, knighthoods, and ambassadorships could go more to the critics than to the believers if Cassandra acquires the knightly manner.

There are two things about Cassandra's knighting that are really interesting.

One, it proves that even if you can't beat them you don't necessarily have to join them.

Secondly, it shows that jealousy can get you somewhere.

"MY ANDREW'S BEEN DOING SOMETHING ABOUT THEM EVER SINCE TV FIRST STARTED. . . ."

Resignation Not Reason for Concern

By HAROLD MORRISON

Since the Second World War, Italy had about two dozen governments. The latest resignation may have come as a shock to members of the Western Alliance who had hoped increasing strength in the Italian economy could lead to political stability.

But the sudden resignation of Aldo Moro's centre-left coalition government does not necessarily mean a new crisis of insurmountable proportions. In fact the changes may eventually inspire stability by increasing the Socialist bulwark against the political power of the Communists.

Moro's 18-month government was not of historical significance, with the exception of the curious way in which former foreign minister Amintore Fanfani sought to convey a doubtful North Viet Nam peace feeler to Washington. Italian foreign policy seemed to take a large step downward when a spiritualist friend of Fanfani, in an interview arranged by Fanfani's wife, said some nasty things about U.S. State Secretary Dean Rusk.

The resignation of Moro's government had no direct relationship to Fanfani's decision to quit the cabinet. But because of the nature of Italian politics, Fanfani may have a chance now to return to the political spotlight.

Moro resigned because his party of Christian Democrats and Socialists lost a parliamentary vote on state kindergartens.

Undoubtedly President Giuseppe Saragat will ask Moro to try to form a new government before he looks elsewhere for a political solution or decides on a general election. Moro's cabinet has been made up of 13 centre-of-the-road Christian Democrats, six Socialists, three Social Democrats and one Republican, a left-wing radical.

Recently the two major Socialist parties have been considering a merger which would strengthen their position in the government. If these two parties do agree to co-operate, it may be possible that any premier would have to give them an increased number of cabinet portfolios, something Moro appears ready to consider.

COMMUNIST NUMEROUS

In terms of the Western Alliance, the big threat is the strength of Italy's Communists who poll about one-quarter of the national vote. The Alliance could be dealt a serious blow if the Communists could link up with the Socialists—as they did in early post-war years — to topple the existing coalition.

Legislature Geared for Plenty of Action

By JOHN LeBLANC
Canadian Press Staff Writer

Plenty of lawmaking and speechmaking is in store for Canada's legislatures as they crank up for the year's action with 1966 election probabilities in the background in at least four provinces.

An advance look at the prospects in a Cross-Canada Survey by The Canadian Press shows that legislation ranging from welfare to electoral redistribution and from housing to curbs on used car dealers will be on the desks of members in sessions now getting under way.

Newfoundland and New Brunswick got down to the year's work early in January. All will be in full swing by about mid-February. Most face heavy schedules.

New Brunswick resumed after only a recess and immediately found itself back where it had left off, in the midst of ultra-controversial legislation of the Liberal administration for a wholesale reallocation of municipal responsibilities and finances. The legislature promptly adjourned to Jan. 25 to let a house committee complete study of one of the measures, a new assessment bill.

AWAIT MEAT COURSE

Newfoundland's throne speech was not startling—creation of three government departments and a new highway police force—but much of the political meat is not yet on the table. The question of a 1966 election, for instance, hinges on whether Liberal Premier Smallwood will be able to go to the electors with a Newfoundland - Quebec agreement for transmission of power from his cherished Churchill Falls project in Labrador. That is still up in the air.

Just before the House opening, the redoubtable Joey, now 65, gave the province two things to go on: The next election will be the last for Newfoundland's only premier since 1949 Confederation, and his successor undoubtedly will be Dr. F. W. Rowe, his finance minister.

Ontario and Quebec open Jan. 25 and both will have lengthy programs. Quebec is due for an election this year, and this usually is a signal for a big volume of legislation.

Premier Lesage has indicated that the accent at the session will be on social and economic action. This could include an overhaul of Quebec's welfare program, as well as medicare. A joint committee of the two legislative houses is to be set up to make recommendations on medicare, expected to be in effect in the province by July 1, 1967.

BNA DUE AGAIN

The so-called Fulton-Favreau formula for amending the British North America Act, which loomed over the last session but then was rumored shelved, now may come up again. Other issues will revolve around reports expected on taxation, school financing and the teaching of religion. Union Nationale Leader Daniel Johnson is expected to stress the plight of Quebec farmers.

Ontario Premier Robarts, sitting pretty for at least another year with a big majority, nevertheless is expected to propose major legislation. It may include seat redistribution to raise the number to 117 from 108, tightening of securities laws in the wake of the Windfall and Atlantic Acceptance scandals, consumer protection laws, provincial control over ambulance services, regional aid in wiping out pockets of poverty and community development for Indians.

There may be amendments to Ontario's semi-public medical care program—due to start July 1—which would open up the whole medicare issue. Pensions may stir up heat in view of the government's controversial ruling that all plans under its jurisdiction, including those of municipalities, must be integrated with the Canada Pension Plan rather than stacked on top of it.

In British Columbia, where the legislature meets Jan. 27, observers are predicting an election this year though the Social Credit government was re-elected only in 1963.

"At the present time, I'm not thinking about an election," Premier Bennett says. However, leaders Robert Strachan of the New Democratic Party and Ray Perrault of the Liberals are gearing for a snap call.

BUDGET FIGURE JUMPS

Subjects due to come before the legislature include workmen's compensation, gasoline prices, expropriation legislation and a federal-provincial agricultural survey. The budget is expected to jump to over $600,000,000 from the record $446,000,000 brought down last year but this results partly from a change from net to gross budgeting.

In Manitoba, where the legislature opens Feb. 3, a 1966 election is expected and a budget with no new taxes is forecast. There is a remote possibility that a one-cent-a-gallon tax on heating fuel may be removed.

A bulky item of legislation to be proposed by the Conservative government will provide for 80 changes in the Highway Traffic Act including compulsory inspection of automobiles and broader powers for the registrar of motor vehicles.

Consumer credit will be debated and legislation may result from public hearings held late in 1965 and early this year. There probably will be legislation to give free legal aid to indigents facing criminal charges.

In Saskatchewan, where the Liberals were elected in 1964 and are the newest provincial government in Canada, Premier Thatcher says he expects a "contentious" session as his administration brings in about 65 bills. The session opens Feb. 8.

Indications are the budget will be increased by about $30,000,000 over the 1965-66 figure of $221,000,000 with boosts for health, education and highways plus $50 grants to home owners. The grants are one of the contentious issues, the CCF calling them political bribery.

MAY CURB DEALERS

Legislation also is expected for curbing wayward car dealers, while changes in the Trade Union Act probably will produce fireworks. Other prospective measures deal with highway safety, consolidation of welfare methods and expanding irrigation.

One of the first items before Nova Scotia legislature, opening Feb. 16, will be a report from a commission on electoral boundary changes. Three seats would be added to the 43-member House, where Premier Stanfield's Conservatives now hold 39.

Liberal Leader Gerald A. Regan, who became head of the party last July, says he expects an election in October but the premier says he does not contemplate one this year. Issues during the session are likely to include Mr. Regan's demand for a full-time education minister—the portfolio has been held by the premier—and his claim that the gasoline tax-collection system needs rectifying.

The Alberta legislature, which opens Jan. 16, will see Social Credit Premier Manning embark on some big new spending programs aimed largely at aiding money-short municipalities. He plans also to pay $50 annual grants to home owners to help them meet municipal property taxes. Another piece of legislation will be to establish a new youth department in the government.

CRITICIZE GOVERNMENT

A major point on which opposition parties have been critical of the government is that the province is tremendously rich, with $500,000,000 in liquid or short-term investment reserves, while they claim municipalities are going deeply in debt for want of provincial financial support. The same theme seems likely to carry over into the session.

The Alberta Liberals will have a new leader in Adrian Berry, 43, Calgary alderman and trust company executive, recently chosen to succeed David Hunter, who resigned last year to try unsuccessfully for Parliament. Mr. Berry does not have a seat in the legislature.

The Conservative government of Prince Edward Island, elected in 1962, will be facing the legislature for the last time when it convenes around mid-February. The date has not been set.

There are no forecasts of legislation, but proclamation of a measure passed in 1965 would change the voting method. This eliminates the "property vote" system under which real estate owners since 1893 have been able to vote in every riding where they hold property, in addition to the one where they live.

The Liberals, who hold 13 of the 30 House seats, will have a new leader in Alex Campbell, a Summerside lawyer. He was first elected to the legislature last February and 10 months later succeeded retired leader Alex Matheson.

CIVIL DEFENCE

In 1965 four municipalities in the Nelson zone trained crews in the use of the feeding truck. Thirteen municpalities now have trained personnel in this capacity.

Words of Life

. . . if thou shalt confess with thy mouth the Lord Jesus, and shalt believe in thine heart that God hath raised him from the dead, thou shalt be saved. Romans 10:9.

HUBERT

"All I can say is, you're not the same old Goofy Gates I used to play stickball with back in P.S. 82."

Nigerian Coup Bungling Adds to Instability

By KENNETH L. WHITING

KADUNA, Nigeria (AP)—The army coup in Nigeria nine days ago was planned as a swift, simultaneous military manoeuvre aimed at ending once and for all squabbling among the nation's four political regions. But there were bungles and the coup was incomplete, leaving only an outlook for instability in the months ahead.

"The original scheme was to kill the premiers of all four regions," one informant here said Sunday. "That was the only way to end the regional rivalries so nobody would dare renew them."

Two regional leaders did meet death. So did Sir Abubakar Tafawa Balewa, prime minister and central government leader, and his finance minister, Festus Okotie-Eboh. Balewa was buried Saturday after his body had been found in a ditch.

The British government Saturday described the death of Sir Abubakar as a "grave shock."

Later, the Queen issued a statement saying she and the Duke of Edinburgh deeply regret the passing of the Commonwealth prime minister.

This is how the story fits together as gathered from a variety of sources:

The rebellion went off smoothly in the feudal northern region but foreign broadcasts heard in this northern capital began referring to the northern rebels as mutineers and to Kaduna as "the last rebel stronghold." It quickly became evident things were quite different elsewhere.

TAKEOVER WAS SWIFT

Maj. Chukwuma Nzeogwu told reporters in Kaduna he and five other majors planned the uprising. The army takeover in Kaduna was swift and smooth, with no civil disorder among the region's 29,000,000 residents.

As reports filtered into Kaduna from other parts of the nation, Nzeogwu commented glumly: "There have been bungles."

In Kano, capital of the Western Region, the military commander "sat on the fence" and Nazeogwu's plans to lead his troops into the Western Region had to be scrapped because he dared not leave Kaduna.

Reports from the Eastern Region capital of Enugu indicate the army rode into the city as scheduled, and then rode right back to the barracks. They are in nominal control there, however, and the eastern premier and his ministers took the hint and fled their official mansions for their home villages.

The rebellion appeared to sputter almost from the start in Lagos and the Western Region. Most observers believe Maj.-Gen. Johnson Aguiyi-Ironsi, who has ended up atop the provisional military government, was to have been killed as part of the original plot.

RULED BY MILITARY

Nigeria now is ruled by a military government in conjunction with a few remaining federal ministers and top civil servants. The army appears as a sort of coalition between young officers who either plotted or are in sympathy with the revolt and older more conservative men who very likely were considered targets by the plotters.

The young officers in the north say they expect a sorting out in the next few weeks of the national power structure. Several implied a fresh rebellion can be expected if this arrangement is not in accord with their idealistic aims for "the new Nigeria."

"That take-over was the easiest part," said one lieutenant, "now we have to administer the country and do it despite the presence of a lot of people in Lagos who should have been swept aside in the first place."

Today in History

By THE CANADIAN PRESS

Jan. 25, 1966 . . .

Louis Hebert, Quebec's first settler, died 339 years ago today—in 1627—on his farm. An apothecary at the French court, Hebert visited Canada in 1604 and experimented with the cultivation of local and European plants. Champlain persuaded Hebert to sail west again in 1617, after three years in France, and he began farming a land grant on the site of today's Quebec City. Many French - Canadian families today trace their lines to Hebert.

1890 — Nelly Bly (Miss P. E. Corkran) completed her trip around the world in 72½ days.

1915—New York and San Francisco were first linked by telephone.

First World War

Fifty years ago today—in 1916—Austrians captured the Albanian port of San Giovanni di Medua; a strong German offensive began against British trenches in northern France.

Second World War

Twenty-five years ago today — in 1941 — the British shipping minister appealed for the support of American industry; the British battleship King George V sailed from Annapolis, Md., after the arrival of Viscount Halifax as the new ambassador to the United States.

RUSH MARINES TO BORDER

BANGKOK (AP) — Thailand rushed about 400 Thai marines to the Thai-Cambodian border Saturday following renewed shooting incidents between the two countries.

Government officials said Thai troops suffered no casualties in a firing exchange Saturday, but that Cambodian bullets damaged a temple and school in Hard Lek, a coastal town in Trad province 200 miles southeast of Bangkok.

Press dispatches from Hard Lek, however, said one Thai marine was sent to hospital when he was hit in the head by a rock splintered by a Cambodian shell.

There were no reports of Cambodian casualties.

SALES SET RECORD

NEW YORK (CP)—Sales of Israel bonds in the Western Hemisphere and Europe last year, were a record $91,392,800, the Israel bond organization said Monday. Canadian sales totalled $5,460,750.

TOPS for foul weather is this water-repellent coat made of Dacron polyester and cotton in a tiny black and white check. The topper is tailored on straight lines with a single-breasted closing, flap pockets and set-in sleeves. Its pile zip-out lining insures warmth against the chilliest days.

Rebekahs Install Officers for 1966

Sunrise Rebekah Lodge recently held its installation meeting. Mrs. M. Murphy, DDP, conducted the installation with Mrs. E. Ringheim, deputy marshall; Mrs. N. Millar, deputy recording secretary and deputy treasurer, and Mrs. R. Gilker, deputy warden and deputy chaplain.

Officers installed were: Mrs. M. Laybourne, noble grand; Mrs. B. Garrett, vice grand; Mrs. J. Mathews, recording secretary; Mrs. E. Singel, financial secretary; Mrs. O. Johnson, treasurer; Mrs. E. Ringheim, warden; Mrs. M. Murphy, conductor; Mrs. C. Morton, chaplain; Mrs. G. Morton, Mrs. O. McDougal, Mrs. C. Lind and Mrs. S. Jacobs, supporters; Mrs. H. Morphet, inside guardian, and Mrs. R. Gilker, outside guardian.

After the ceremonies, the retiring N.G., Mrs. Miller, was presented with a gift from the lodge by the district deputy president. Following the meeting a social hour was enjoyed with refreshments served by Mrs. Murphy.

Natal Family Leaves For Nelson Residence

Mr. and Mrs. Bill McIlvenna and family recently left the district to take up residence in Nelson where the former gained employment commencing the first of the new year.. Mr. McIlvenna had been employed as custodian at Sparwood Secondary School for some years.

Ronnie Bonin of Castlegar recently spent a visit with his parents, Mr. and Mrs. A. Bonin of Natal.

Raymond Bortolin returned to Victoria University to resume studies after spending a two-week visit with his parents, Mr. and Mrs. Gusto Bortolin of Natal.

John Beswick Jr. recently returned to Natal after spending a week's visit at the west coast.

The Canadian Forces Headquarters recently announced the promotion of 2 flying officers at RCAF base in Moose Jaw to the rank of flight-lieutenant, including F/L Michael Krall, son of Mr. and Mrs. Mike Krall of Natal. F/L Michael Krall, who has been in the air force for some years, also received his permanent commission in the RCAF.

The Michel-Natal Curling Club will stage their annual open mixed bonspiel in the Natal Curling Rink on Friday, Saturday, Sunday, Jan. 21, 22 and 23. Each rink will consist of two women curlers and two men curlers with three events competed for.

Guides and Brownies of the First Michel - Natal - Sparwood Companys conducted the singing of Christmas carols over the festive season throughout the district under the direction of leaders Mrs. D. Quarin, Mrs. A. Putich, Mrs. N. Quarin and Mrs. A. DeLuca, assisted by captains and lieutenants of both groups. Donations received were sent to the Dr. Endicott Home in Creston.

Mrs. Adolph Putich recently returned to Natal after attending the graduation of her daughter Frances of Trail who graduated in practical nursing at Nelson Vocational School. Miss Putich accompanied her mother to Natal to spend a visit with her parents, Mr. and Mrs. A. Putich.

Nurses-in-training returning to the west coast after spending a visit with relatives in the district were Miss Joan Little, daughter of Mr. and Mrs. Sid Little of Natal, who returned to Victoria and Miss Peggy Grigoruk, daughter of Mr. and Mrs. Sam Grigoruk of Michel, who returned to New Westminster.

Mr. Robert Desjajrdins, accompanied by his sister Jean, Miss Annette Putich and Miss Dianne Camilli, all of Calgary, recently visited with their parents and relatives in Sparwood and Natal.

Nothing but nothing slims you so smoothly as the lean, long princess line unbroken by waist seams. And of course, nothing is so simple to slip into without mussing makeup or hairdo as Printed Pattern A932 by Radiant. Note the way the collar swerves low to inspire the fashionable fill-in of a necklace. Add a couture touch by choosing unique buttons — wooden ones for a sheer wool version, brushed gold for crepe, linen or cotton.

Printed Pattern A932 is available in Half Sizes 12½, 14½, 16½, 18½, 20½, 22½, 24½. Size 16½ requires 3¾ yards 39-inch fabric.

Send **ONE DOLLAR** for Printed Pattern A932 to N.D.N. Pattern Dept., 60 Front St. West, Toronto, Ont. Please print plainly **YOUR NAME, ADDRESS** with **ZIP, STYLE NUMBER** and **SIZE.**

NEW! NEW! NEW FOR 1966! See 57, new cream-of-the-collections designer originals in our new 1966 Couture Pattern Book. Plus 50c free coupon — apply to any $1 pattern in Book. Send 50c now for new Couture Book.

Wide-Legged Pyjamas Not "in" Next Season

MONTREAL (CP) — Mondrian dresses, pop art designs and glamorous wide - legged party pyjamas probably won't be worn by Canadian women next season.

These current fashion fads were more or less absent in the national collection of union label fashions shown to fashion editors Friday.

And only a sprinkling of youth-orientated go - go clothes appeared in the spring and summer panorama.

Wide use was made of the two-faced look and the semi-geometric styling that accompanies two color combinations.

Dresses, for instance, had white or beige yokes with camel or tweed skirts. And square, rectangular or diagonal sections of contrasting solids or complimentary solids and tweeds were mixed in most of the suit and coat ensembles.

The total look continued to be of importance — costumes consisted of two, three and four pieces—and the over-all effect was tailored and uncluttered.

Skirts, with very few exceptions, stayed at or just above the knee. Coats were usually architecturally cut with sparse detail, wide or raised shoulders and set in sleeves. They came in various lengths with high or dropped waistlines.

Suits came with long belted jackets, brief cut-away jackets or hip jackets, nipped in at the waist.

Streamlined tunic dresses were plentiful and the most casual variety had the long torso of the 20s and pleated, instead of straight, skirts.

Wools, linens, silks and knits were the most common fabrics.

After Marriage a Man Just Returns to Normal

By HAL BOYLE

NEW YORK (AP)—Nothing changes a man more than marriage.

He is never the same again.

Ask any wife. She keeps wondering all her life whatever happened to that sweet gallant boy who led her to the altar and murmured "I do."

For example:

When he was courting her he loved to shower her with flowers. Now the only flowers she gets are the dandelions she digs out of the front yard lawn.

Once nothing was too good for her. Now anything she wants costs too much.

After the wedding ceremny he picked her up and carried her lightly across the threshold. Now he is too weak to bring in the Sunday newspaper unaided.

She remembers the candle-lit-restaurant where he leaned across the table and proposed to her. All he can recall is the price of the steak she ordered.

Before marriage she gaily cried, "After all, two can live as cheaply as one." After marriage, the miser tries to make her prove it.

DISLIKES ERRANDS

There was a time when he told her he would go to the ends of the earth for her. Now he whines if she asks him to step across the street to the supermarket and pick up a carton of milk.

Before marriage he praised her lovely curls. Now he grunts, "what the devil have you done to your hair this time?"

Remember when he would sit in the front porch swing with you half the night watching a full moon? Now he is snoring on the sofa by 9 p.m.

Before marriage he used to like to tell her about his dreams. Now all he bores her with are his nightmares.

Once he liked to romp with her through the snow. Now, when they are caught in the rain, he holds the umbrella over himself.

Before marriage he looked like a Greek god. After marriage he begins to look like a middle - aged, heavyweight Bulgarian wrestler.

On the honeymoon he brought her breakfast in bed. Now, when the alarm clock rings, he says, "For Pete's sake, are you going to lie there all day? Get up and burn me some toast. I'm hungry."

Before marriage he told her he loved children. After marriage he tells her, "You punish them—thy're yours."

BUYS CLEANER

He used to send her mad exotic gifts at Christmas—such as a magnum of perfume. Now he says, "After all, I'm not Santa Claus"—and he buys her a vacuum cleaner on the instalment plan.

Before marriage ha admired the way she dressed. After marriage all he wants to see are the price tags.

In the old days they used to listen to the radio together and munch candy. Now he watches the football games on television alone and drinks beer.

Once he liked her to be gay and witty and amusing—the life of the party. Now if she says something funny he growls, "Are you on your second drink already?"

There was a time when he'd run halfway down the block to meet her. Now, if she shows up five minutes late, he grumbles, "Can't you ever get anywhere on time?"

Then he was romantic. Now he is rheumatic.

Worry of FALSE TEETH Slipping or Irritating?

Don't be embarrassed by loose false teeth slipping, dropping or wobbling when you eat, talk or laugh. Just sprinkle a little FASTEETH on your plates. This pleasant powder gives a remarkable sense of added comfort and security by holding plates more firmly. No gummy, gooey, pasty taste or feeling. It's alkaline (non-acid). Get FASTEETH at any drug counter.

Many Delicious Ways To Prepare Fish Dishes

MONTREAL (CP) — Canadians don't eat enough fish because they aren't aware of the many and delicious ways it can be prepared, says the author of a new book of family recipes.

"There are two schools—those who don't eat fish because they 'don't like the bones' and those who don't like it because it isn't properly prepared," says Trina Vineberg.

Miss Vineberg, a graduate in home economics who has worked as food consultant and hospital dietitian, is the author of Family Heirlooms (McClelland and Stewart), a book of recipes, most of which have been in her family for five generations.

She is food editor of The Family Herald, a twice - monthly farm newspaper published by The Montreal Star.

In preparing fish, she says, the first step is to make sure it's not overcooked, a mistake made by most cooks.

"You can bake fish, in milk or in white wine with mushrooms, or you can broil it with butter and other sauces. Even if you haven't a whole fish you can stuff it by putting fillets and pieces together, and you can use almost anything for stuffing. You can deep fry fish, without covering it in batter, and then serve it cold—ideal for buffet dinners."

Miss Vineberg says Gaspe salmon, halibut, sole and haddock done this way with a bit of onion and salt and pepper are delicious.

"You can also steam fish by wrapping it in parchment or aluminum foil and putting it in a steamer or pressure cooker."

But for those who don't happen to be where fresh fish is readily available, Miss Vineberg says:

"The outstanding thing you can do at this time is with chicken because chicken is cheap, cheap, cheap."

Discussing her book, the author says the recipes begin with her great - great - great-grandmother who lived in England and taught her daughter how to cook. When the daughter came to Montreal in 1850 she brought the family recipes with her and succeeding generations have used and perfected them.

"As it was intended as a book of old recipes, only one that I have developed myself—chicken orange—is included."

Asked if the recipes in the book had been influenced by French-Canadian cooking habits, she said:

"Not really. The only one is molasses taffy, called la tire."

This is a recipe her mother picked up during her girlhood summers at Riviere-au-Renard in the Gaspe.

Miss Vineberg is an admirer of French-Canadian cooks.

"The greatest thing about them is that they use the things around them—the game and the fish out of the water — more than English-Canadians do.

"They go in for more heavily spiced, richer food than English-Canadians, and in this way there are a lot of things in common between French-Canadian cooks and Jewish cooks.

"French - Canadians render down pork fat and serve it with French bread in the same way Jewish cooks might render chicken fat and enjoy the crisp morsels that are left."

Kaslo Notes

KASLO — Mrs. B. Jones and Mrs. T. Beseker of Kaslo have left for a trip to California and plan on being away about three weeks.

H. Welter of Kaslo is away in Montreal on a business trip.

Mrs. D. Cunningham and family have left Kaslo to reside in Kamloops, where Mr. Cunningham is employed.

T .Cunningham has left for Fort St. John.

Mrs. A. Gripich of Trail spent a few days in Kaslo with her daughter, Mrs. D. Cunningham, before they left Kaslo.

Lee Cousins is spending a few days in Fort St. John.

Mr. and Mrs. M. Silar have returned from Alberta where they attended the funeral of Mr. Silar's father.

Kinettes met Wednesday with 12 members present. A bean-guessing contest is to be held, with the contest to be drawn on Valentine's Day. A Well Women's Clinic will again be held if the response is great enough, with letters to go out next month. A sleigh-riding party for Kinsmen and their wives is planned Jan. 29, snow permitting.

L.A. to the Legion executive meeting was held last week at the Legion hall. A successful children's party was held in December. A bake sale is to be held Jan. 29.

The Kaslo Catholic Women's League held their regular meeting at the home of Mrs. J. Keohane with Mrs. O. Riley as co-hostess. Eight members and one guest attended. Refreshments were served after the business meeting.

Truth Subject of Lesson-Sermon

The nature of God as "Truth" was the subject of the service in Christian Science churches Sunday. Scriptural readings included the Psalmist's prayer: "Withhold not thou thy tender mercies from me, O Lord: let thy loving kindness and thy truth continually preserve me."

Paralleling the Bible passages were references from the denomination's textbook, including — " 'Let there be light', is the perpetual demand of truth and love, changing chaos into order and discord into the music of the spheres."

Hints From Heloise

By Heloise Cruse

Dear Heloise:

We've found a way to get our small son to drink his daily quota of milk, without his raising a fuss.

Instead of pouring a large glass of milk, which looks discouraging to him, I give him a very small glass and a small pitcher of milk.

He pours each glassful for himself, and empties the pitcher in no time—without my having to keep telling him.

Jim's Mom.

Isn't psychology wonderful?

Dear Heloise:

I've discovered a great use for leftover permanent wave end papers:

They are handy for blotting lipstick and leave no lint as tissues do.

Young Girl.

* * *

Dear Heloise:

We had a new countertop installed in our kitchen. We took a leftover piece to a cabinet maker who gave it some support, put an edging around it, and attached four legs which we painted red. We purchased two small chairs to go with the table, and have a marvelous playtable for our grandsons.

M. Smith.

* * *

Dear Heloise:

I am an optometrist. I have many elderly customers who have metal-type nosepieces on their glasses . . . the metal causing deep indentations on each side of their nose.

A sweet, 88-year-old woman came in the other day.

She had cut pieces of moleskin plaster (Folks: This is not a brand name, but a type of pad ordinarily used for padding corns, and is quite inexpensive. Heloise), and stuck a piece on each metal nose rest on her glasses to relieve the pressure on her soft and tender skin.

The moleskin can be peeled off easily, and replaced when it becomes soiled.

She had also put some on the pressure spots behind her ears, where her hearing aid had rubbed and made her skin sore.

This customer's idea should be passed along to others who may suffer as she did.

Thanks for helping others, Heloise.

Joel Shepiro.

* * *

All who wear glasses with metal nose pieces thank you, doctor. You have helped many by sending us this pain-relieving hint.

Heloise.

WIDER JOB OPPORTUNITIES FOR WOMEN

CALGARY (CP)—An increasing variety of technical jobs is available to women, says F. C. Jorgenson, principal of the Southern Alberta Institute of Technology.

Opportunities are increasing in such fields as business technology, data processing, merchandising and business administration, chemical technology and health services, he says.

In future, Mr. Jorgenson says, a fairly small percentage of professional people will be needed and the demand for laborers and unskilled operators is diminishing.

But an increasingly large proportion of technically - trained people is required.

Women should take more formal post-high school education to replace apprenticeship and on-the-job training, which is becoming obsolete.

Employees need more than old - style vocational education when faced by complicated scientific equipment and processes for producing goods and services and complex business, industrial and government organizations.

"Women will continue to make substantial contributions to civilization — an increasing percentage of them through their services as an important part of a very large technical work force," Mr. Jorgenson says.

TAIPEI (AP)—Seven children died Monday in the Great World theatre at Keelung, seaport of Taipei, during a performance of a Formosa Opera, Crystal Palace in Hell. Chinese Nationalist police attributed their deaths to suffocation caused by poor ventilation in the crowded theatre.

IT ISN'T always necessary to wear a fur coat for late afternoon festivities. It might well be this beauty, now that the fine fabric coat has taken high sartorial honors. Oleg Cassini does a tailored coat in novelty silk matelasse, double-breasted, loosely belted and closed with topaz jewel buttons. Despite the richness of the fabric, the coat manages an insouicant, casual air.

made from select Canadian wheat

Creative Printing

WHEN IT IS IMPORTANT TO BE CORRECT . . .

When it comes to invitaions, announcements and other social stationery, come to us for counsel that reflects our up-to-date knowledge of what is RIGHT.

BUSINESS CARDS • OFFICE FORMS
BROCHURES • COMPLETE FACILITIES
ATTRACTIVE PRICES

Nelson Daily News Printing Dept.
Phone 352-3552

SINGER Wise Buy
BARGAIN DAYS

ZIGZAG STYLE-MATE SEWING MACHINE by SINGER

- Does zigzag stitches
- Drop-in front bobbin
- Makes buttonholing easy
- Limited time only (Model 337)

SAVE $10 — BIGGEST VALUE PORTABLE RECORD PLAYER YET
29.88
Was 39.95! Only 4 lbs and 12 inches long. No cord, plays 33⅓ and 45 rpm up to 60 hours on 4 flashlight batteries. Limited time only. (Model HE 3200)

JANUARY BONUS
ALL SCISSORS AND SHEARS
1/3 OFF

FREE HASSOCK & BEATING BRUSH WITH DELUXE VACUUM CLEANER
109.88
Comes with complete set of attachments PLUS your free "extras". Extra powerful, extra lightweight. Low contour design. (Model C-7)

SINGER CENTERS
•A Trademark of Singer Company of Canada Ltd., or related companies
547 Baker St. Nelson
Phone 352-3631

USED SEWING MACHINE CLEARANCE
All Carefully Reconditioned, Cleaned and Guaranteed.
Prices Start at:
$19.95

FULL CREDIT FACILITIES AT ALL SINGER CENTERS

TRAIL: Contact L. GOUDSMID, 364-1744
CASTLEGAR: Contact G. REESE, 365-7978
CRESTON: Contact P. KRETLOW, 356-2648
KIMBERLEY: Contact D. McDONALD, 427-2325

MARKET TRENDS

NEW YORK (AP)—The stock market rallied Monday as President Johnson sent Congress his record $112,800,000,000 budget tailored both for a rise in defence spending and to meet the needs of the Great Society.

Aerospace issues were prominent in the advance. Electronics, airlines, drugs, building materials and nonferrous metals also did well.

Steels were soft despite reports that steel orders are continuing to gain sharply. Ford and General Motors were the only gainers among the five leading auto stocks. Chemicals were unchanged to a little lower.

It was the market's first advance in four sessions. Analysts saw the list as having "consolidated" last week as it approached the level of 1,000 in the Dow Jones industrial average and as now embarking on another thrust toward that objective.

The Dow Jones average rose 3.28 to 991.42. Volume was 8,820,000 compared with 9.18 Friday. The Associated Press average of 60 stocks advanced .4 to 367.4. Standard and Poor's 500-stock index gained .24 at 93.71.

Hudson Bay Mining fell ¾ and Canadian Pacific ⅝.

Prices rose on the American Stock Exchange. Canadian Javelin and Brazilian Traction rose ¼ and Scurry Rainbow Oil ⅛.

What stocks did:

	Mon	Fri
Advances	697	542
Declines	503	624
Unchanged	220	273
Total issues	1,420	1,439

MONTREAL (CP)—All categories except paper shaded slightly higher at the close of moderately active trading Monday on the Montreal and Canadian stock exchanges.

Although the composite index rose 0.32 to 163.49, declines led advances 138 to 98.

Industrial trade was moderate at 158,500 but mines and oils were active at 2,228,300.

International Nickel rose 1⅝ to a high of 103⅞. Another positive base metal was Cominco which rose ¼ to 49. Hudson Bay Mining, with a drop of a point to 84¼ and Falconbridge, down ½ to 10½, balanced the upward swing.

The industrial index climbed 0.35 to 169.26. Utilities edged up 0.25 to 157.57, led by Bell with a ⅜ increase to 60⅝. CPR declined ⅛ to 66.

Banks rose 0.22 to 132.0. Imperial Commerce rose ⅝ to 70, Royal ½ to 80¾ and Toronto-Dominion ¼ to 67¼. Nova Scotia plunged 1½ to 75¼ and Provinciale ⅝ to 51⅝.

Papers declined 0.06 to 122.05. Fraser rose a point to 32 and Consolidated ⅞ to 40¼. B.C. Forest dipped ½ to 22¾ and Abitibi ⅛ to 12⅜.

Algoma dropped ⅞ to 68½ among primary metals and Steloo ⅝ to 25¼. Aluminium and Dosco rose ½ to 35¼ and 16¾.

Shell dropped ½ to 20¼ among oils.

TORONTO (CP)—Two recent favorites were dumped for hefty losses as speculative activity continued to highlight proceedings Monday at the Toronto Stock Exchange.

D'Eldona was slashed 44 cents to 2.96 and Wilco dipped 32 cents to 1.10. Both companies have properties in the Rouyn area of Quebec.

Satellite, drilling in New Brunswick, was off 9 to 70 cents after selling at a record 91 cents early in the session. Late selling—the stock traded more than 653,000 shares—cut the price from better than 80 cents.

Volume for the session was 8,403,000 shares compared with 11,604,000 Friday.

Industrials closed higher. Oils improved with Imperial ahead ½ to 53½ and Shell ¾ at 21⅜. Among banks, Toronto - Dominion climbed ½ to 67½, Royal ⅞ to 80⅝ and Imperial Commerce ½ to 70.

Base metals were mixed. Inco jumped 1⅝ to 104, Hudson Bay ⅞ to 84½ and Cominco ¾ to 49. Denison dipped ¾ to 37¼ and Pine Point, two points to 68.

On index, industrials were up .47 to 174.74, golds .22 to 173.47, base metals .30 to 90.81, western oils .02 to 108.92 and the TSE index .44 to 164.99.

BUY BETTER-SAVE MORE

Jelly Powders — Nabob; package — 6 for 49c
Cake Mix — Betty Crocker; angel food — 49c
Cake Mix — Betty Crocker; orange-chiffon — 49c
Kleenex — Flat-Fold; 400's — 2 for 49c
Lard — Maple Leaf; 1 lb. package — 2 for 49c
Lemon Cheese — Nabob; 24 oz. bottle — 49c
Orange Juice — Gold Reef; 48 oz. tin — 49c
Corn Flakes — Quaker; 12 oz. pkg. — 2 for 49c
Cookies — Dad's Oatmeal; pkg. — 2 for 49c
Diced Beets — Aylmer; 15 oz. tin — 4 for 49c
Sauerkraut — Bick's; 32 oz. bottle — 49c

Coffee — Blue Ribbon. Regular Grind. — lb. 69c
Peanut Butter — York. 48 oz. tin. — 79c
Ice Cream — Peter's. Cherry, Vanilla. ½-gal. — 89c
Fab Detergent — King Size. — 99c
Bleach — Perfex. 128 oz. — 69c
Flour — Robin Hood. 25 lb. bag. — $1.79
Salad Oil — Capri. 128 oz. tin. — $1.99
Liquid Detergent — Thrift. 24 oz. — 39c
Toilet Tissue — Supersoft. 4s. — 8 rolls 79c
T.V. Dinners — Puritan Assorted. 12 oz. pack. — 49c

INSTANT COFFEE — Nabob; 10 oz. jar — 99¢
BAR SOAP — Lux, regular bar — 3 Bar Pack 29¢
TOOTHPASTE — Pepsodent; super — Tube 79¢
SHORTENING — Snowflake; 2½ lb. cannister — 69¢
NAPKINS — Zee's; 60's — 3 for 49¢
FOIL — Alcan; 12" pack — 33¢
COOKIES — Gray Dunn; 8 oz. pack — 5 for $1.00
TEA BAGS — Kadana; 100's pack — 69¢
CUT WAX BEANS — Aylmer; 15 oz. tin — 6 for $1.00

CHILI SAUCE — Aylmer; 9 oz. — 29¢
PRUNE NECTAR — Welch's; 24 oz. — 39¢
APPLE CIDER — William Tell; 48 oz. tins — 3 for $1.00
LIQUID HONEY — Kraft; 24 oz. — 59¢
WHOLE KERNEL CORN — Aylmer; 14 oz. tin — 5 for $1.00
CUT GREEN BEANS — Aylmer; 15 oz. tin — 5 for $1.00
TOMATOES — Nabob; 28 oz. tin — 3 for $1.00
DREAM WHIP — 4 oz. pack — 49¢

Crabmeat — Seahaul; 6 oz. tin — 69¢
Flaked Tuna — Bosa; 7 oz. — 3 for 89¢
Shrimps — Broken, Astra; 5 oz. — 2 for 89¢
Oysters — Smoked, Charlotte; 4 oz. — 29¢

Fraser Vale Frozen Foods
Mix and Match
French style Beans. 10 oz.
Peas & Carrots. 10 oz.
Chopped Broccoli. 10 oz.
Hashed Browns. 12 oz.
5 FOR $1

Canned Pop — White Rock 10 oz. tin — 10 for 89¢
Pepsi-Cola — 28 oz. bottle — 5 for $1.00
Dog Meal — Purina; 47 oz. pack — 59¢
Soup — Mushroom. Aylmer; 10 oz. tins — 6 for $1.00

Big - G - Cereals
Mix and Match
★ Cheerios. 10 oz.
★ Frosty's. 9½-oz.
★ Twinkles. 7 oz.
★ Trix. 9 oz.
3 FOR $1

BANANAS — Chiquita; No. 1's — 8 lbs. $1
ORANGES — Sunkist. Choice Navels. — 8 lbs. $1 — case $3.99
GRAPEFRUIT — Ruby-red jumbos. — 10 for $1.00
TANGERINES — Sunkist. — 5 lbs. $1.00
GRAPES — Emperor. California. — 2 lbs. 29c
APPLES — Delicious. Vu-pak. — $1.99
POTATOES — Grand Forks. — 20 lb. mastic 99c
TOMATOES — California. Tube — 29c

Dairy
Milk — Profile, 2% B.F. 3 qt. — 73c
Homo Milk — 3.8% B.F.; 3 qt. plastic — 79c
Dairy Cream — Pints — 29c
Cottage Cheese — Clearbrook; 16 oz. — 19c

Prices Effective
Today, Wed., Thurs., Fri., Sat.
Jan. 25, 26, 27, 28, 29
At All Super-Valu Stores in
Nelson, Trail, Castlegar and Rossland
WE RESERVE THE RIGHT TO LIMIT QUANTITIES.

SUPER-VALU
100% B.C. OWNED AND OPERATED

SUPER VALU

SUPER VALU

AT SUPER-VALU

★ GOV'T. INSPECTED ★ CHOICE GRAIN FED

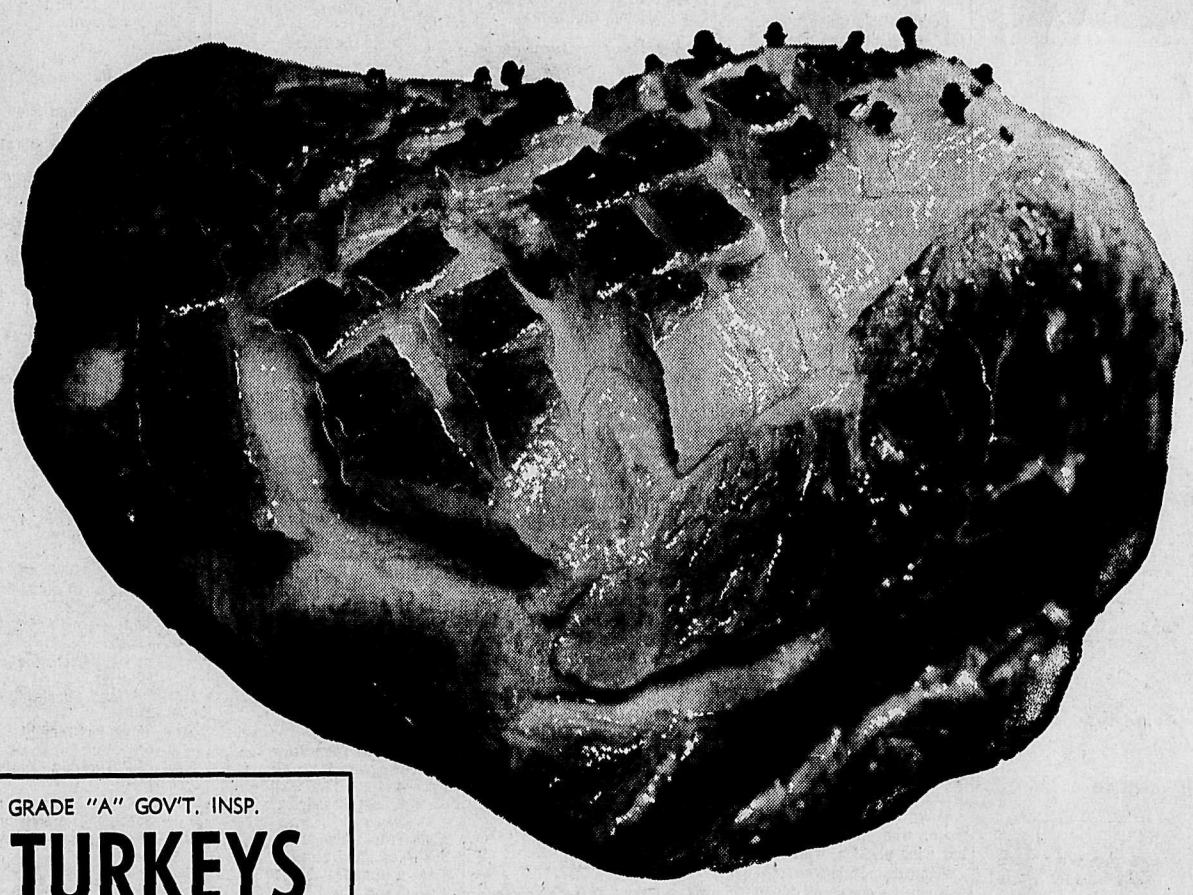

PORK PICNICS

Guaranteed Tender and Full of Flavor; Whole or Shank Half . . . . lb. 49c

• GRADE "A" GOV'T. INSP.
TURKEYS
Fresh frozen, B.C. grown; 12 - 20 lbs. ..... lb. 45c

• FRESH FROSTED
TRUE COD FILLETS lb. 39c
IMPORTED KIPPERS lb. 49c

PORK BUTT ROAST Gov't. inspected, choice grain fed, Boston style ..... lb. 63c

PORK SHOULDER ROAST Gov't. inspected, choice grain fed, boneless and stuffed ..... lb. 69c

PORK LOIN ROAST Gov't. inspected, choice grain fed, end cuts ..... lb. 75c

SPARE RIBS Gov't. inspected, choice grain fed, country style ..... lb. 75c

SUPER-VALU TRIMMED FOR GREATER SAVINGS....

Comparison proves! Check the way we trim our beef — we guarantee that you will find it closer trimmed!

Every cut of meat at
trimmed waste free of
to give you more edib

AYLMER SOUPS
Mix and Match
★ Tomato Noodle
★ Tomato Rice
★ Fr. Cdn. Pea Soup
★ Home-style Bean
10 for $1

Percolator Pyrex; ea. $4.98
Door Mats Plastic; each ..... 99¢
Coco Mats Each ..... 99¢
Wisk Broom Each ..... 49¢

AYLMER DIET FRUIT
Mix and Match
★ Apricots
★ Fruit Cocktail
★ Peaches
★ Pears
8 oz. tins 5 for $1

Listerine 22 oz.
Blades Gillette,
Shampoo Brec
Satin Set Revlon; 12 oz. bottle ..... 99¢

Spaghetti Primo; 2 lb. package ..... 3 for $1
Tomato Sauce Heinz; 7½ oz. tin ..... 10 for $1
Dog Food Champion; 15 oz. tins ..... 10 for $1
Ketchup Heinz; 11 oz. bottles ..... 4 for $1
Margarine Rose; 1 lb. package ..... 6 for $1
Vegetable Soup Aylmer; 10 oz. tins ..... 10 for $1
Orange Crystals Tang; package ..... 5 for $1
Alpha Milk Tall tins ..... 7 for $1

Jam-O-Rama!

Strawberry Jam Pure, Aylmer; 48 oz. tin 99c
Raspberry Jam Pure Aylmer; 48 oz. tin 99c
Peach Jam Pure Aylmer; 48 oz. tin 79c
Plum Jam Pure Aylmer; 48 oz. tin 69c
Apricot Jam Pure Aylmer; 48 oz. tin 79c
Peter Pan Jam Apple and strawberry; Apple and Raspberry; 48 oz. tin 69c
Columbia Marmalade Seville; 3-fruit; 48 oz. tins 69c

ASPARAGUS CUTTINGS Aylmer; 12 oz. tins 5 for $1.00
Boston Brown BEANS Aylmer; 15 oz. tins 7 for $1.00
PEAS Fcy., ass't., York; 15 oz. tins 7 for $1.00
CREAM STYLE CORN Fancy, York; 15 oz. tins 7 for $1.00
SPAGHETTI Puritan; 15 oz. tins 7 for $1.00
MEAT BALLS and GRAVY Puritan; 15 oz. tins 3 for $1.00
TOMATO JUICE Aylmer; 48 oz. tins 3 for $1.00

PINEAPPLE JUICE Del Monte; 48 oz. tins 3 for $1.00
PINEAPPLE Gold Reef, ass't. 5 for $1.00
PEACHES York, fcy. halves; 15 oz. tins 4 for $1.00
FRUIT COCKTAIL Aylmer; 15 oz. tins 4 for $1.00
PINK SALMON Bayview; 8 oz. tins 3 for $1.00
CHEESE SLICES Clearbrook; 8 oz. pack 3 for $1.00
TOMATO PASTE Carnation; 10 oz. tins 9 for $1.00

Your Individual Horoscope

Look in the ection in which your birthday comes and find what your outlook is, according to the stars.

For Wednesday, Jan. 26, 1966

MARCH 21 to APRIL 20 (Aries) — Day may be more trying than you expected, but careful precautions can prevent needless mistakes. Brush up a latent talent..

APRIL 21 to MAY 21 (Taurus) — Clear away the debris of the past and organize your talents to cope with TODAY'S ACTIVITIES AND EXPECTATIONS. Be consistant.

MAY 22 to JUNE 21 (Gemini) — Important steps for activities now: Forethought and your innate imagination. Some new advantages in the offing.

JUNE 22 to JULY 23 (Cancer) — At cross-purposees with someone or- thing? Go over the reasons objectively; there may be only one "fly in the ointment"! Look for a common meeting ground.

JULY 24 to AUGUST 23 (Leo) — Incorporate others' useful ideas into all projects. Those who pull together without inner antagonism have a solid front.

AUGUST 24 to SEPTEMBER 23 (Virgo) — Heed how many obligations you assume, that you may carry out all thoroughly. Provide for likely missteps; remain cheerful.

SEPTEMBER 24 to OCTOBER 23 (Libra) — An increase in some activities and returns, laxity in others. YOU stay constant, recognize there are positions, views altering, require further going over.

OCTOBER 24 to NOVEMBER 22 (Scorpio) — Discharge your affairs in your innate capable way and accomplishment won't be far off. Set wheels in motion for greater activity.

NOVEMBER 23 to DECEMBER 21 (Sagittarius) — Mixed influences. Be eager to put your best foot forward, but study HOW, where you must do it.

DECEMBER 22 to JANUARY 20 (Capricorn) — There's no need to feel you are bucking opposition at every turn. Look at all philosophically, with saving humor.

JANUARY 21 to FEBRUARY 19 (Aquarius) — Take care of properties, personal affairs, reputation. Keep order, no matter what others do. Some advance

PICKS UP MONEY BAG BY MISTAKE

TORONTO (CP)—Roger LeGros opened a grocery bag Saturday and found $4,500, some $3,000 of it in cash.

LeGros had unwittingly picked up the bag of money and cheques when he left the check-out counter at a suburban Scarborough shopping centre Friday night. He thought the bag contained mushrooms.

He left the "groceries" in the basement of the house to be put away in the morning. Next day when Mr. LeGros discovered the money, he phoned the supermarket, where he got no answer, and the Metropolitan Toronto police.

The money had been left near the check-out at the supermarket while manager Joseph Altman made change for one of his cashiers.

BUY!

HARD WORKING FATHERS DESERVE CREDIT FOR SUCCESSFUL MINOR HOCKEY PROGRAM

MINOR HOCKEY WEEK is now underway in Nelson and across Canada.

On Saturday the Nelson Minor Hockey Association held its annual MINOR HOCKEY NIGHT. All minor hockey players from pups and mites up through juveniles were given an opportunity to display their skills and what they have learned about Canada's national game during the year.

Interspersed between the hockey was a broomball game featuring RCMP and City Police teams. After the minor hockey the shinny hockey league played with Nelson Selects taking on Jaycees.

But the important part of the evening was the youngsters playing hockey.

The lucky ticket for the door prize is ticket number 1134, drawn by the chief of police. Holder of the ticket is asked to contact Mr. Hank Barone.

What they have learned has been taught by fathers who have taken time out from their work and home to help these boys learn to play hockey better.

***It is these men who deserve* credit for making minor hockey so successful and without them Canada's national sport would soon be no more. For every boy needs a coach, no matter if the coach is a professional or if he is just an ordinary father like most of Nelson's coaches, who give their share towards molding a better future for the boys and for Canada.**

Parents help out with coaching, managing, refereeing, timekeeping, score-keeping and any other job that needs doing, such as lacing the players skates or taping their sticks. But no matter how big or small the job is, it is important that it be done, and every boy who puts on a pair of skates to play minor hockey appreciates what these parents are doing for them. They may not show it at times, but they do.

MINOR HOCKEY WEEK is celebrated to help draw attention to the hockey players who are beginning the game and to focus the country's attention on the stars and citizens of the future.

Another important function of **MINOR HOCKEY WEEK** is to help the local organizations to raise money necessary to cover *the expenses of ice-time that must be rented so minor hockey can exist, and the cost of equipment the teams need: sweaters, insurance, and many other items* that are necessary for the operation of a minor hocky team.

Nelson presently has over 350 boys involved in 22 teams in six different leagues. Playing during the week and on Saturdays, these boys are kept off the streets and out of trouble while learning discipline and to respect the rules, not only of hockey, but also of life.

To supervise these teams, the Nelson Minor Hockey Association has many men working as coaches, managers and other officials.

These men do their best to teach our youngsters to be better sportsmen and citizens. The boys do their best to learn what they are taught.

It is up to the citizens of *each and every community* to do their best to help minor hockey during this week, and to help the future of Canada.

***Minor Hockey is a major* community affair — show YOUR interest this week.**

Castlegar Tops Trail Cadets

CASTLEGAR — Sunday night proved quite eventful for Castlegar Squadron No. 581, Royal Canadian Air Cadets when they played host to the Trail Squadron No. 531 at hockey and bowling.

At the Castlegar arena, the Castlegar squadron beat the Trail Squadron 7 to 5 in a fast and furious hockey game. The Castlegar team, coached by Ted Austin and the Trail team, coached by Flight-Lieutenant L. Halliday, showed great enthusiasm and sportsmanship.

At the Castlegar bowladrome, under the supervision of F/O B. Hill, the Castlegar squadron won two out of three games, making the total scoring of 2349 to 2233. The individual scoring was first game: Castlegar 888 to 723; second game, Trail, 794 to 708 and third game, Castlegar, 923 to 716.

Following the hockey and bowling games 31 cadets from both squadrons met at the home of Mrs. G. W. Anderson, president of the Castlegar Civilian Committee, for a supper of hamburgers, donuts and hot chocolate. Assisting in the preparation and serving was Mrs. M. Fullerton. Also serving were Heather Carlson and Heather Anderson.

When a British monarch dies, Big Ben tolls the number of years of his or her age.

THIS IS MINOR HOCKEY WEEK IN NELSON

DON'T SEND - TAKE YOUR BOY TO THE ARENA

Memphis Takes First Victory Over Canada for CPHL Teams

WINNIPEG (CP) — Memphis Red Wings of the Central Professional Hockey League edged out Canada's national team 2-0 in an exhibition game before 1600 fans Monday night.

The victory was the first for a CPHL team in eight games played against Canada this season. *The nationals, preparing for the world hockey championships in Ljubljana, Yugoslavia March 3-13, have won five and tied two against CPHL teams this season.*

Real Lemieux put Memphis ahead in the first period and Jim Watson scored another in the third to complete the scoring.

Two injuries ,both to Canada, marred the closely-fought contest.

Right winger John Russell suffered a severe eye injury in the first period when struck by a deflected puck. He was taken to hospital for examination.

Defenceman Gary Begg suffered a broken nose in the third period and also received a cut to his nose requiring six stitches. *Goaltenders Joe Daley and* Godfrey Wood, sharing duties in the Memphis nets, made a total of 38 saves, while Wayne *Stephenson and Henry Goy* kicked out 18 shots.

Referees Dan Kurdydyk and Gordie Kerr, both of Winnipeg, assessed 10 penalties, eight to Memphis.

Mount Baker Wins Two Over Sparwood

SPARWOOD — The league-leading Mount Baker Trojans and Trojanettes downed the Sparwood Spartons and Spartonettes last Friday to preserve their unbeaten basketball records. The Trojans eked out a 38-37 win in what has to be the game of the year in the East Kootenays. The game went back and forth with neither team having more than a four-point lead at any time. Top scorer of the game was Lilio Colonello of Sparwood who collected 16.

The league's leading scorer before the game, Lilio now has *a total of 130 for seven games.* His teammate, Winston Newman, collected 10 more for the losing cause. Dick Dorwart of Trojans netted 15. Dick is top point-getter for the Trojans after six games and has 86 points for the five games he has now played.

Joe Stewart of the Trojans dented the twine for nine and did an outstanding job guarding Lilio Colonello, from the middle of the third quarter on, allowing only one field goal and one point on a free throw in about one-third of the game. Mount Baker took the lead after the first quarter 10-8 and the half time score was 19-19. Both the teams continued the tough defence in the second half.

Each side collected 10 points in the third quarter with the Trojans outscoring Spartons 9-8 in the hectic fourth quarter.

Mount Baker Trojanettes powered over the bottom Spartonettes 34-11. Lynn Christiensen led Mount Baker scorers with a brilliant 11 points in her best showing of the season.

Jackie Miller of Mount Baker netted nine to raise her total to 58, which may have kept her *in second place in the league* scoring race. The league's leading scorer found her 17th birthday an unlucky night for her *and didn't score half her average.* Terry McGovern got 8 points to bring her total for six games to 96. She had been av*eraging 17.6 points per game* prior to this.

This weekend Mount Baker hosts the Creston Comets and Comettes. The Comets were tied for second with Sparwood before this weekend's action. Trojans beat Creston 48-47 in the first game of the season in Creston.

In other games this weekend, Sparwood, Golden and Fernie meet a Kimberley team Saturday. Because of travelling distances the teams meet at a half-way point.

PRIZE FOR COLECTORS

The rarest Russian coin in the world is the Czar Constantine rouble, of which only six were minted in 1825.

Juckes Suggests Stop To Russian Tours

TORONTO (CP) — Gordon Juckes, secretary-manager of the Canadian Amateur Hockey Association, said in an interview Monday he has suggested to officials of the Russian national hockey team it might be wise to take a breathing spell from Canadian hockey tours.

Juckes told the CAHA's weekend semi-annual meeting here that "if we're to encounter the same difficulties we had during the recent Russians' tour, I feel we should consider seriously whether to issue another invitation."

The Russians played a series of exhibition games in Canada in December.

"We quartered the Russians at the best hotels and their food requirements, to put it mildly, were exorbitant. Yet we received nothing but complaints."

He said the Russian coach's constant criticism of Roger Bourbonnais, a member of Canada's national team, was accepted "even though in Canadian hockey this player enjoys a reputation for clean play.

"*I felt their coaches went far* beyond proper bounds in trying to soften us up for international competition. Their steady harping *about the referees was an* example."

However, despite CAHA discontent, the association wants *the Russians here in 1967 for a* centennial tournament in which Canada, the Soviets, Czechoslovakia, Sweden and possibly the United States would play a coast-to-coast series.

Canada's national team is obligated to play three games in Moscow next season.

Mikita May Miss Game

CHICAGO (AP)—Stan Mikita, Chicago Black Hawks' high *scoring centre,* might miss the Montreal game Wednesday because of a knee injury suffered Sunday night in a game against *the Canadiens which was tied* 3-3.

Mikita hobbled into Chicago Stadium Monday on the swollen *left knee.* Trainer Nick Garen put Mikita on crutches and said he will administer whirlpool treatments the rest of the week.

To replace Mikita in Montreal if his knee is still bad, the Hawks called up right wing Lou Angetti from their St. Louis *farm club of the Central Hockey* League. Angotti will join the Hawks Wednesday.

Beginning Wednesday, the *Hawks will play four games in* five days and it will be a serious blow if Mikita is unavailable for at least part-time duty.

The Hawks have lost the services of captain Pierre Pilote because of a broken thumb. Since Pilote has been out of ac*tion, the Hawks have tied two* and lost four games. Pilote is expected to be sidelined for at least two more weeks.

Studebaker EXTRA AT NO EXTRA COST

BOLT ON FENDERS FOR QUICK, EASY REPAIR

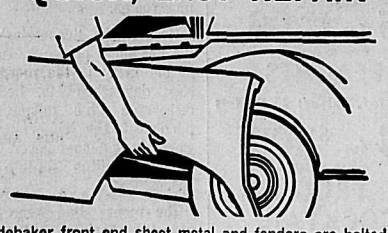

Studebaker front end sheet metal and fenders are bolted on, thereby providing quick, easy replacement when required. Up to 50% in repair costs are saved as a result.

Discover the difference CRAFTSMANSHIP makes!

BILLS' MOTOR-IN LTD.

218 Baker St. Phone 352-3231

WATCH THIS SPACE FOR MORE STUDEBAKER EXTRAS

Chicago, Detroit Dominate Mid-Season All-Star Teams

MONTREAL (CP) — Players from Chicago Black Hawks and Detroit Red Wings captured nine of the 12 positions on the National Hockey League's mid-season all-star poll, the league announced Monday.

Montreal Canadiens placed one player on both squads, while Toronto Maple Leafs had one man selected to the second team. New York Rangers and Boston Bruins drew a blank in the voting.

Bobby Hull, Chicago's powerful leftwinger, was one of three Chicago players chosen for the first team. Hull was the only *unanimous* choice of the selectors.

The voting, based on five points for a first-place choice, three for a second and one for a third, was conducted among sportswriters and broadcasters in the six league cities.

Glenn Hall, *Chicago's veteran* netminder, was named to the first team, garnering 84, of a possible 90 points, while goalie *Roger Crozier of Detroit gained* the second team with 54 points.

Jacques Laperriere of Montreal and Pierre Pilote, the Hawks' veteran captain, were named as the first team's defencemen.

Laperriere polled the same number of votes as Hall, 84, while Pilote picked up 64—seven more than Detroit's Doug Barkley. Toronto's Allan Stanley was named Barkley's partner on the second team.

Norm Ullman, Detroit's classy centre, edged Chicago's Stan Mikita 64-57 for the first team nomination for that position.

Gordie Howe, Detroit's ace right winger, easily won the No. 1 spot over Canadiens' Bobby Rousseau. Howe polled 80 votes against 56 for the Montrealer.

Doug Mohns, Hull's teammate, won the second all-star *left wing position,* with 36 votes.

Members placing on the first team in each half of the season receive $500, while those on the *second team get $250 each.*

All members of this season's first-half team have received similar recognition in the past, *while three players voted to the* second team—Barkley, Rousseau and Mohns—are named all-stars for the first time.

Laperriere, Pilote, Ullman and Hull are holdovers from the 1964-65 first all-star team. Crozier was selected to the first team *last season,* while Howe was on the second squad.

Howe had been named to 16 all-star squads in the past—*eight times* as a member of the first team and the same number of appearances for the second squad.

Following is a list of players who received one or more points in the voting:

Goal: Glenn Hall, Chicago, 84; Roger Crozier, Detroit, 54; Lorne Worsley, Montreal, 18; Johnny Bower, Toronto, 5; Ed Johnston, Boston, 1 .

Defence: Jacques Laperriere, Montreal, 84; Pierre Pilote, Chicago, 64; Doug Barkley, Detroit, 57; Allan Stanley, Toronto, 37; Harry Howell, New York, 24; Matt Ravlich, Chicago, 18; Tim Horton, Toronto, 15; Ted Green, Boston, 11; J. C. Tremblay, Montreal, 10; Bob Baun, Toronto, 1; Al Langlois, Boston, 1, Marcel Pronovost, Toronto, 1; Pat Stapleton, Chicago, 1.

BOBBY HULL

Centre: Norm Ullman, Detroit, 63; Stan Mikita, Chicago, 57; Jean Beliveau, Montreal, 17; Bob Pulford, Toronto 11; Henri Richard, Montreal, 10; Alex Delvecchio, Detroit, 3; Dave Keon, Toronto, 1.

Left wing: Bobby Hull, Chicago, 90; Doug Mohns, Chicago, 36, Don Marshall, New York, 15; Frank Mahovlich, Toronto, 9; Gilles Tremblay, Montreal, 7; Norm Ullman, Detroit, 3; Paul Henderson, Detroit, 2.

Right wing: Gordie Howe, Detroit, 80; Bobby Rousseau, Montreal, 56; Bob Nevin, New York, 22; Ken Wharram, Chicago, 3; Eric Nesterenko, Chicago, 1.

FIGHT RESULTS

Seoul — Kim Ki-soo, 158½, SSouth Korea, knocked out Ben Argoncilo, 159½, Philippines, 9.

Tokyo — Hajime Taroura, 123¼, Japan, outpointed Fighting Kim, 124¾, outh Korea, 10.

Tourcoing, France—Rened Libeer, 111, France, knocked out Jose Bisbal, 108, Spain, 2.

Quito, Ecuador — Sebastiao Donascimento, Brazil, knocked out Jaime Valdadares, Ecuador, 3. Junior welterweights.

WITH STANE

Men's Curling Club results from Monday night:

W. Wait 10, F. Koehle 7
A. Waters 8, E. Leeming 9
J. Harvey 10, A. Ronmark 4
R. Koehle 8, J. Sutherland 10
F. Carmichael 7, E. Mason 11
M. Buerge 12, A. Reid 7

DAILY CROSSWORD

ACROSS
1. Eager
5. Young cow
9. Steal: sl.
10. River: So. Am.
12. Own
13. Scale-watcher of a sort
14. Ogle
15. Wind instruments
16. Warrioress
18. Watch out
20. River: Czech.
24. African antelope
25. Trap
26. Specific dates
27. Unrolled
28. Sherwood, for one
30. Ruined
33. Honshu Bay
36. Certain tripods
37. Corridor
38. Seal attached to papal document
39. Firm
40. Metal fissure
41. Upon

DOWN
1. Absent
2. Dispose of 2 words
3. Unlock: poet.
4. Goddess of earth
5. Capital city
6. Italian mountain range
7. Apollo's instrument
8. Worry
9. Haggard novel
11. Bitter vetch
13. Sleep lightly
15. Comb wool
17. Eng. short-story writer
18. Couch
19. Guidonian note
21. Capital of Chile
22. Before
23. Primary color
25. Hastened
27. Metallic rocks
29. Jars: Rom. Antiq.
30. Egyptian earth god
31. Author of 14 Epistles
32. Scandinavian capital
34. Slide
35. Ancient times
37. Baseball term
39. Sun god

EBBS FISH
NEAR ONCE
AFAR DONORS
LOG OIL ROE
ORLOPS ANNE
SCENES GS
TE SNIPE SA
HE PONGRE
ABET ALTERS
IRA UTE NIO
DEVISE ATAP
DENE MILL
ASKS ALES

Yesterday's Answer

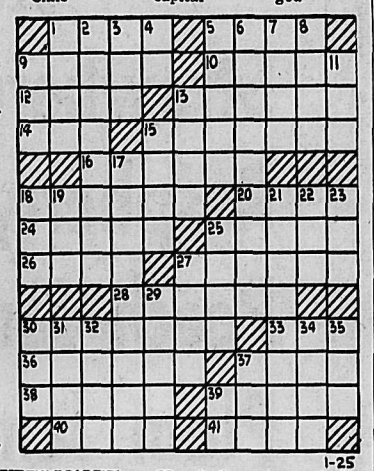

DAILY CRYPTOQUOTE — Here's how to work it:

A X Y D L B A A X R
is L O N G F E L L O W

One letter simply stands for another. In this sample A is used for the three L's, X for the two O's, etc. Single letters, apostrophies, the length and formation of the words are all hints. Each day the code letters are different.

A Cryptogram Quotation

MFNA—MVHM KWAHY HTJ THS-SCZ FBMVNPB KAMZAAT MZC AMASTFMFAB.—GCWMCT

Yesterday's Cryptoquote: HE WHO WOULD GET AT THE KERNEL MUST CRACK THE SHELL. —— ANONYMOUS

(© 1966, King Features Syndicate, Inc.)

ON THE AIR

PACIFIC STANDARD TIME

CKLN PROGRAMS — 1390 ON THE DIAL

TUESDAY, JANUARY 25, 1966

6:00—News
6:10—The Morning Program
6:40—Farm Fare
6:45—Chapel In the Sky
7:00—News
7:05—Wake Up Time
7:25—Sports News
7:30—News
7:35—Wake-Up Time
8:00—News
8:05—B.C. News and Weather
8:10—Bill Good Sports News
8:15—Wake Up Time
8:30—Preview Commentary
8:35—Opening Markets
8:40—Wake-Up Time
9:00—News
9:10—Roads and Weather
9:15—A.M. Spot
9:59—Time Signal
10:00—News
10:05—Open Line
10:55—Assignment No. 1
11:00—News
11:05—Morning Melodies
11:40—The Archers
12:00—Ramblin' Man
12:15—Sports News
12:25—News and Road Report
12:30—B.C. Farm Broadcast
12:55—News
1:00—John Drainie
1:15—Gordie Tapp Show
1:45—Sacred Heart
2:00—B.C. School Broadcast
2:30—News
2:33—Trans Canada Matinee
3:30—Off the Record
3:55—Assignment
4:00—News
4:10—Sports News
4:15—Pops Parade
4:55—Assignment
5:00—Rolling Home Show
5:05—News
5:10—Rolling Home Show Continues
5:40—On Parliament Hill
5:45—Business Barometer
5:50—Sports Desk
6:00—Strikes and Spares
6:05—CKLN National News
6:15—Countrytime
7:00—News
7:15—Topic for Tonight
7:30—Christian Frontiers
8:00—CBC Tuesday Night
10:00—News
10:10—B.C. News and Weather
10:15—Chapel in the Sky
10:30—This Is My Story
11:00—Sign Off

CBC PROGRAMS

TUESDAY, JANUARY 25, 1966

6:00—The A.M. Show
8:35—Max Ferguson Show
9:00—News and Report
9:10—Pacific Express
9:44—Playroom
9:59 Time Signal
10:00—Along the Way
11:55—Assignment No. 2
12:00—Ramblin' Man
12:15—News
12:30—B.C. Farm Broadcast
12:55—Marine Weather
1:00—John Drainie
1:15—Gordie Tapp Show
1:45—Program Resume
2:00—Western Regional School Broadcast
2:30—News
2:33—Trans Canada Matinee
3:30—Off the Record
3:55—Assignment No. 3
4:00—News
4:03—Canadian Roundup
4:10—Off the Record Cont'd
4:40—Who Will Come With Me
4:55—Assignment No. 4
5:00—Jazz 'n Things
5:30—News
5:40 On Parliament Hill
5:45—Business Barometer
5:50—Sports Desk
5:55—Spotlight on Sport
6:00—Tempo
6:15—A Night From the Nineties
6:45—Rod and Charles
7:00—News
7:15—Topic for Tonight
7:30—Christian Frontiers
8:00—CBC Tuesday Night
10:00—News
10:15—Today's Editorial and Speaking Personally
10:30—CBC Tuesday Night Part II
12:00—News
12:03—Land and Marine Weather
12:05—After Hours
1:00—News
1:03—Music to 6 a.m.

WEDNESDAY, JANUARY 26, 1966

6:00—News
6:05—The Morning Program
8:00—News
8:35—Max Ferguson Show
9:00—News and Reports
9:10—Pacific Express
9:15—Network Test
9:30—Pacific Express
9:44—Playroom
9:59—DOOTS
10:00—Along the Way
11:40—The Archers
11:55—Provincial Affairs
12:00—Tommy Hunter and Pals
12:15—News and Weather
12:30—B.C. Farm Broadcast
12:55—Marine Weather
1:00—John Drainie
1:15—Gordie Tapp Show
1:45—Program Resume
2:00—B.C. School Broadcast
2:30—News
2:33—Trans Canada Matinee
3:30—Off the Record
3:55—Assignment
4:00—News
4:03—Canadian Roundup
4:10—Off the Record
4:40—Who Will Come With Me?
4:55—Assignment
5:00—Jazz 'n' Things
5:30—News
5:40—On Parliament Hill
5:45—Business Barometer
5:50—Bill Good Evening Sports
6:00—Tempo, Part II
6:15—Music in G
6:45—Rod and Charles
7:00—News
7:15—Topic for Tonight
7:30—CBC Halifax Orchestra
8:00—Between Ourselves
9:00—Midweek Theatre
10:00—News
10:15—Today's Editorial and Speaking Personally
10:30—Distinguished Artists
11:00—A Man at Westminster
11:30—First Hearing
12:00—News
12:03—Land and Marine Weather
12:05—After Hours
1:00—News

TELEVISION FOR TODAY

PACIFIC STANDARD TIME

KREM-TV — Channel 2

5:00—Woody Woodpecker (C)
5:30—Channel 2 Reports
6:30—Treasure (C)
7:00—Highway Patrol
7:30—Combat*
8:30—McHale's Navy*
9:00—F Troop*
9:30—Peyton Place*
10:00—Fugitive*
11:00—Nightbeat
11:30—"Beast From 20,000 Fathoms"

KXLY-TV — Channel 4

7:00—The Rifleman
7:30—Daktari* (C)
8:30—Red Skelton Show* (C)
9:30—Petticoat Junction* (C)
10:00—National Health Test* Part II
11:00—11 o'Clock News
11:30—Big Four Movie

KHQ-TV — Channel 6

7:00—Bold Journey
7:30—My Mother, the Car* (C)
8:00—Please Don't Eat the Daisies* (C)
8:30—Dr. Kildare* (C)
9:00—Tuesday Night at the Movies: "Ransom"*
11:00—News and Weather
11:30—Tonight With Carson* (C)

CBC-TV — Nelson, Channel 9; Trail, Channel 11

10:00—Canadian School Telecast
10:30—The Friendly Giant
10:45—Chez Helene
11:00—Butternut Square
11:20—Across Canada
11:50—News
12:00—Bachelor Father
12:30—Search for Tomorrow
1:00—Girl Talk
1:30—As the World Turns
2:00—Password
2:30—Jack in the Box
3:00—To Tell the Truth
3:25—Happening on Take 30
3:30—Take 30
4:00—Bonnie Prudden Show
4:30—Razzle Dazzle
5:30—Music Hop
6:00—Feature Film: "Apache"
7:30—Reach for the Top
8:00—Red Skelton Hour
9:00—Front Page Challenge
9:30—Dick Van Dyke
10:00—Intertel
11:00—News
11:14—Viewpoint

CJLH-TV — Channel 7, Lethbridge
MOUNTAIN STANDARD TIME

TUESDAY

10:00—Western Schools
10:30—Friendly Giant
10:45—Chez Helene
11:00—Butternut Square
11:20—Across Canada
11:50—CBC TV News
12:00—Noon Show
1:00—Trailmaster
2:00—Password
2:30—Something for the Ladies
3:00—To Tell the Truth
3:25—Take Thirty
4:00—Bonnie Prudden Show
4:30—Razzle Dazzle
5:00—Secret Squirrel
5:30—Sea Hunt
6:00—Provincial Affairs
6:15—Dateline
6:30—Hogan's Heroes
7:00—Run for Your Life
8:00—Blue Light
8:30—Bob Hope Theatre
9:30—Festival
11:00—CBC News
11:15—Final Edition
11:20—The Avengers

(Programs subject to change by stations without notice.)

L'L ABNER

DONALD DUCK

B. BRADFORD

ARCHIE

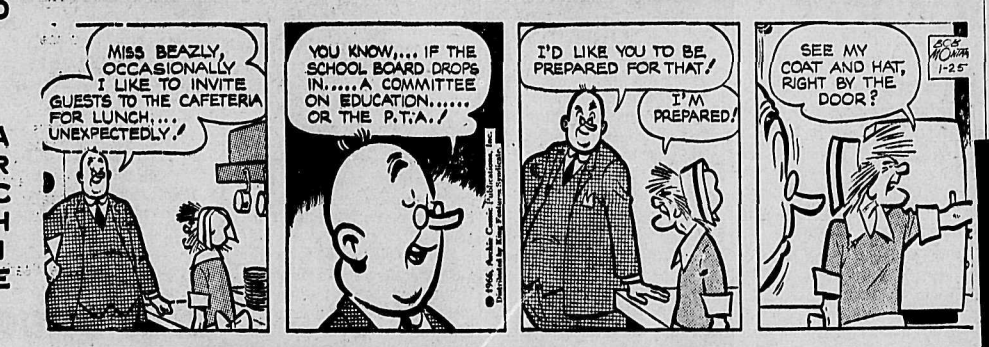

JULIET JONES

BLONDIE

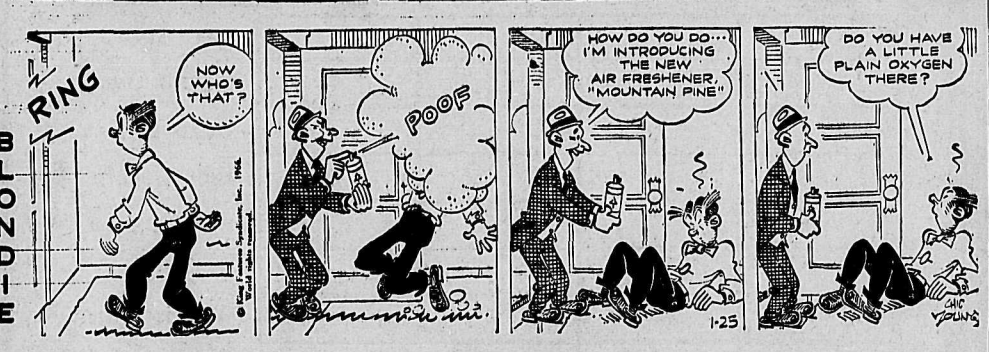

BUZ SAWYER

B. BAILEY

JIGGS

BUY SELL TRADE RENT HIRE HELP — read the Want Ads

HI AND LOIS

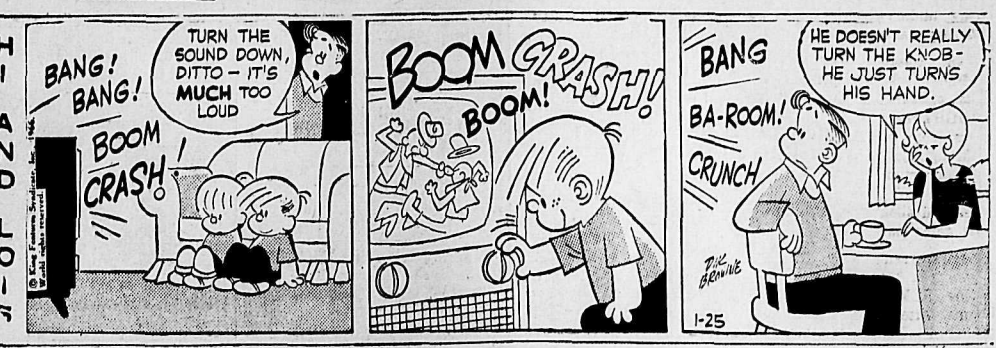

BIRTHS

ELMES—To Mr. and Mrs. T. D. Elmes, of Alberni, B.C., January 21, 1966, a son, Douglas Walter. —20-20

HELP WANTED MALE

SECOND INCOME FOR MAN over 40 who has 3 to 5 hours day. Up to $600 in a month. B. W. Dickerson, Pres., Southwestern Petroleum Corp., 534 N. Main St., Ft. Worth, Texas. —19-24

DOORMAN. — APPLY CIVIC Theatre in the evening.—12-tfn

HELP WANTED

WANTED — GOLF PRO-MANager for new 9-hole golf course at Castlegar, B.C. State experience and salary expected. Apply to secretary-treasurer, Castlegar & District Golf Course, Box 161, Kinnaird, B.C.—18-21

HELP WANTED—FEMALE

NEW IN '66, MAKE THIS YEAR "Earn with Avon" year. Have those longed for extras for home and family. Write Mrs. J. McIlroy, 3006—39A St., Vernon, B.C. —19-24

HOUSEKEEPER TO CARE for home and 1 small child for approx. 1 month, sleep in, commencing Feb. 14. Apply Box 266, Nelson Daily News. —19-24

RELIABLE BABY-SITTER TO come in 5 day week, 8 a.m. — 5 p.m. Write Box 265, Nelson Daily News. —19-21

SITUATIONS WANTED

REPAIRS, ALTERATIONS, cupboards, floor tile, finishing. Call carpenter, 352-5827.—17-22

FOR YOUR SNOW-PLOWING—phone 352-5410. —10-tfn

PROPERTY, HOUSES, FARMS, ETC., FOR SALE
(Continued)

LARGE WATERFRONT LOTS at Procter, Kootenay Lake arm. Reasonable prices, 10% down, balance small monthly payments, including 6% int. William Kalyniuk Agencies, Nelson. Phone 352-2425. —269-tfn

FOR SALE IN ROBSON — 7-acre farm; 3 acres young orchard, new 2-bedroom house, barn and garage. Phone 365-7106 or write Box 37, Robson. —15-40

QUALITY MOTEL, ROOM FOR expansion. Reasonable price and terms. K.M.L.S. Wm. Kalyniuk Agencies. — Phone 352-2425. —206-tfn

COMMERCIAL OR INDUSTrial site. Within city limits, corner location, 150' frontage, level. R. H. C. Realty. Ph. 352-7252. —17-22

FOR SALE OR RENT, MOSTLY new house in Kinnaird. 2 bedrooms; basement suite. Phone 364-2304. —280-tfn

COZY 1-BEDROOM HOUSE. — For details phone 352-3008. —15-20

CHOICE PROPERTY ON NELson Ave. 90'x120'. Ph. 352-6737. —269-tfn

2-B.R. HOUSE IN CASTLEGAR. $5500. Phone 365-8046. —20-25

FOR SALE MISCELLANEOUS

NOTICE

Columbia Trading Co.
Change of Address
609 WARD ST.

1 block South of Woolworth's
Good stocks of plywood, hardboard and plywood cuttings.
Rotomatic spin dryers.

—16-21

DUO - HEET COMBINATION furnace burns oil, wood, coal, even rubbish, without conversion or adjustment. When solid fuel burns down, oil takes over. Phone 226-7221 to see furnace in operation under no obligation. —303-24

SIDES OF GRAIN-FED BEEF, 49c, cut and wrapped; Sides of pork, 43c; sides of posk, cut and wrapped, 47c. Newdan Farm, Creston. Phone 356-9901 or 356-9769. —171-tfn

FOR THE BEST IN USED automatic washers, dryers, refrigerators, television, etc. contact Nelson Electric Co. Ltd., 574 Baker St., Nelson, B.C. —27-tfn

PLASTIC PIPE — LOWEST Prices. Mac's Welding and Equipment Co. Ltd., 514 Railway Street, Nelson, B.C. —149-tfn

TOP QUALITY BEEF 100-200 lbs., 48c cut and wrapped. 200-250 lbs., 38c cut and wrapped. Ph. 352-6866. —10-35

HAVE TO DISPOSE OF TWO Ashley wood burning heaters in excellent condition. Phone 226-7221. —303-24

FACING STONE, 1", 2", 3" AND 4". Limited quantity in stock. Order now. Ph. 352-7576 eves. —18-23

MACS, DELICIOUS, SPY, WAGner, Newtown. Bring your boxes. T. Hunchak, Renata. —16-20

120,000 B.T.U. FORCED AIR gas furnace, 3 years old. Cheap for cash. Ph. Nakusp 265-4145. —19-24

CHIC BEAVER JACKET, SIZE 14, a bargain at $225. Phone 352-2354. —19-24

SKIS, HEAD STANDARD, 205 cm., including harness; good condition. Call 352-2761.—18-20

WRINGER WASHER. CAN BE seen at 908 Stanley Street. —15-20

SOFT ICE CREAM MACHINE. Please phone 365-5211, Castlegar. —15-20

GE FRIDGE, $80; GAS RANGE, $50; 2 barrel pumps. Phone 352-5269. —15-20

G.E. TV, 3 YEARS OLD — Phone 352-6320. —2-tfn

BABY CARRIAGE, GOOD CONdition. Ph. 352-2054. —19-24

PROPERTY WANTED

LISTINGS WANTED BUILDing lots, farm land, city and country residential. Commercial property, timber lands Call or write Wm Kalyniuk Agencies, Nelson Ph 352-2425 —231 tfn

AUTOMOTIVE, BICYCLES MOTORCYCLES

WRECKING '57 METEOR, '57 Ford Station Wagon, '56 and '57 Buicks, '56 Monarch, '60 I.H.C. Carryall; '58 Pontiac, '56 Chev., '56 A-50, '55 and '56 Dodges; good motors '56 Buick, '51, '52, '54, '56 and 272 Ford, '55 Plymouth 6, '54 Zephyr. Cottonwood Wrecking Service, Phone 352-5815. —239-tfn

DON'T DESPAIR — WITH REpairs. Replace your car engine with an Allstate rebuilt engine 4000-mile guarantee. As low as $10 per month. 1946-52 rebuilt engines to fit Chevrolet, only $195 and your old block. Call Simpsons-Sears. Phone 352-5531 — Nelson. —119-tfn

LEAVING FOR S. AMERICA! Must sell 1963 Corvair Monza, good shape, new winterized tires, stick shift, radio, bucket seats, leather upholstery. Ph. New Denver 358-2392. —19-21

TWO 1952 CHEVS., ONE RUNning, one for parts. Price $200. J. E. Bedford, R.R. 1 Nelson. Phone 352-2350. —20-25

FOR SALE — 1963 PONT. PARsienne, 4 dr., V-8 Standard. Excellent cond. Ph. 365-6819. —19-24

1965 PONTIAC STRATO-CHIEF. Mileage 7500, leaving 16,500 warranty coverage. — Phone 352-6110. —20-tfn

FOR SALE — '53 4-DOOR SEdan. What offers? Ph. 352-6847. —19-24

1958 DODGE ½-TON — PHONE 352-7172 after 5 p.m. —11-tfn

TRAILERS, MOBILE HOMES

CANADA'S BEST VALUE

See The All New 1966 10x52 General on Display

And a host of other new and used mobile homes . . .

MANY AT GREATLY REDUCED PRICES.

CRANBROOK TRAILERS LTD.

Contact Walt Hill or Dennis Starner Today.

WE APPRECIATE YOUR PATRONAGE

Box 1458, Phone 365-5047
Columbia Ave., Castlegar.

—11-tfn

FOR PEOPLE WHO DEMAND the best we have designed and are building a 23-foot luxury custom travel trailer. It has major improvements not available on any other make yet it is competitive. In addition we will advise, engineer and incorporate any ideas a customer may have. This trailer really provides home comfort however see and judge for yourself. Specifications and layout available on request. This trailer will be built on order. Examples of our workmanship may be seen at our Victoria factory. Interested parties should contact us soon to avoid delivery delays. Caveman Campers Limited, 1812 Douglas Street, Victoria, B.C. Phone 383-8011; evenings, Mr. Wright, GR-9-2763. —17-tfn

FOR SALE—1964 52'-x 10' MObile home. Excellent location, near Nelson. $6500. Phone 352-6198, Sunnyside Trailer Park. —20-22

LIVESTOCK, POULTRY AND FARM SUPPLIES

25-COW DAIRY HERD WITH 534 lb. milk quota. 12 purebred Jerseys, 13 grade Ayrshires. 10 A-1 heifers between 3 mos., 2 yrs. old. 1 250-gal. bulk holding tank. 2 single units De Laval milking machine and pumps. S. Pisacreta, R.R. 2, Nelson, B.C. Phone 352-7363. —15-20

FOR SALE — 2½ YEAR OLD beef to butcher. Weight about 500 lbs. @ 35 cents a lb. Ph. 229-4985, J. A. Huiberts, R.R. 1, Nelson, B.C. —19-24

YEAR-OLD HEIFER, JUST freshened with calf. Phone 359-7398, South Slocan. —15-26

PUBLIC NOTICES

Department of Lands, Forests, and Water Resources

TIMBER SALE X91814

Sealed tenders will be received by the District Forester at Nelson, B.C., not later than 11:00 A.M. on the 21st day of February, 1966, for the purchase of License X91814, to cut 4,579,000 cubic feet of: Balsam, Spruce, Hemlock, White Pine, Fir, Lodgepole Pine, Cedar, Larch and trees of other species, on an area situated: on Crusader Creek, 1 mile north of Lemon Creek, Kootenay Land District.

Four (4) years will be allowed for removal of timber.

As this area is within the Slocan P.S.Y.U., which is fully committed, this sale will be awarded under the provisions of Section 17 (1a) of the "Forest Act" which gives the timber sale applicant certain privileges.

Further particulars can be obtained from the Forest Ranger, Slocan City, B.C., from the District Forester, Nelson, B.C., or from the Deputy Minister of Forests, Victoria, B.C. —301-h

RENTALS

IMMEDIATE OCCUPANCY — Large unfurn. 2-B.R. suite; living room, dinette, kitchenette, bathroom. Loads of storage space, comfortably heated, wired for range and dryer, central location. Ph. Harrison, 352-3525. —14-tfn

MODERN 2-B.R. HOME, adults, no pets, $90; 2-B.R. apt., ground floor, adults, no pets, $90. Lambert Realty Ltd. Phone 352-2918. —293-tfn

SINGLE ROOM, BATH AND kitchen, $65, unfurnished. — Fleming Apts., Phone 352-3815. —279-tfn

AVAILABLE FEB. 1st, COMpletely furn. 3-rm. suite; linen, dishes, etc., $60 a month. 311 Cedar Street. —20-tfn

SUITE OF OFFICES WITH A walk-in vault, at 459 Baker St. Alterations to suit tenant. — Phone 352-5561. —9-tfn

LARGE HSKPG. SUITE, NICEly furnished. Suit couple. Ph. 352-2015; evenings, 352-2407. —15-tfn

HOUSEKEEPING ROOMS AND suites. Dishes, linen supplied, parking, 171 Baker Street. —208-tfn

4-B.R. HOUSE, 3 BLKS. FROM Baker St. $75. Phone 352-6145. —17-22

2-BEDROOM APT. WITH GARage; central. Phone 352-5986, after 6 p.m. —20-tfn

OFFICE SPACE AVAILABLE for rent. W. Kalyniuk Agencies. —206-tfn

HALDANE APTS — NO PETS or children. Ph. 352-6721 —137-tfn

ONE - BEDROOM FURNISHED house. Phone 352-6366. —20-25

WANTED MISCELLANEOUS

SPOT CASH FOR USED FURNIture, antiques, coins, old gold, guns and jewels. Home Furniture Exchange. Ph. 352-6531. 413 Hall St., Nelson, B.C. —98-tf

WANTED — GIRL TO SHARE apartment with two other girls. Phone 352-3636 after 5:30 p.m. —20-22

MANDOLIN WANTED, PLEASE state price with reply. Phone 356-4573, Mrs. H. Davidge, Wynndel, B.C. —20-22

WANTED TO BUY — SMALL riding tractor. Phone 352-5097, W. H. Bainbridge, R.R. No. 1, Nelson. —20-25

CLEAN COTTON RAGS, NOT less than 18 inches square. Nelson Daily News. —270-tfn

PETS, CANARIES, BEES

FOR SALE—MINIATURE COLlie pups; also toy terriers. V. Bauder, Creston, Ph. 356-9622. —17-22

ONE 2-YEAR-OLD SILVER French poodle; owners moving. Phone 352-5235. —20-22

ROOM AND BOARD

PRIVATE BEDROOM FOR gentleman. Near Legion. $30 per mo. Phone 352-5030 noons or after 6 p.m. —16-tfn

WANTED TO RENT

WANTED TO RENT OR BUY, 3-bdrm. house in Fairview. — Phone 352-3862. —20-25

MACHINERY

TAYLOR-FORBES WATER HEATER
With Grates and Base.
STEVENSON MACHINERY LTD.
Phone 352-3561

—20-20

WELDING SUPPLIES — LOW hydrogen, mild steel, Arcair carbon, brazing rod. ⅛", 3/32" and ¼" sizes in stock.
KOOTENAY INDUSTRIAL SUPPLIES LTD.
Phone 352-3328 Nelson, B.C.
—19-21

VALLEY AUTOMOTIVE LTD. Massey-Ferguson, New Holland new and used farm equipment Parts, sales and service. Phone 356-2254, Creston, B.C. —223-tfn

MORTGAGES

WHY TAKE LESS?
We Pay
FACE VALUE
for
MORTGAGES AND AGREEMENTS FOR SALE
with
NO DISCOUNTING
Write full details in first reply to
P.O. BOX 218,
VANCOUVER 2, B.C.

—280-tfn

WE BUY AGREEMENTS FOR sale and First Mortgages. Empire Acceptance Corp. Ltd., 110-815 West Hastings St., Vancouver 1, B.C. —7-tfn

PERSONAL

MEGGESONES RELIEVE coughs or sore throat due to colds. This well-known and effective British remedy helps clear the chest, throat and head. 69c at druggists everywhere. —20-20

Nelson Daily News

Circulation Dept., Ph. 352-3552
By carrier per week, 40 cents in advance.

Subscription rates:

By mail in Canada Outside Nelson

One month	$ 2.00
Three months	5.00
Six months	10.00
One year	18.00

By mail to United Kingdom or the Commonwealth

One month	$ 2.00
Three months	6.00
Six months	11.00
One year	20.00

By Mail to U.S.A. or Foreign Countries

One month	$ 2.50
Three months	7.00
Six months	13.00
One year	24.00

Where extra postage is required above rates plus postage.

For delivery by carrier in Cranbrook, phone Mrs. Stanley Willison:
In Trail, Mrs. W. E. Spooner:
In Kimberley, Mrs. A. W. Brown.

Dividends

By THE CANADIAN PRESS

Western Supplies and Crude Oil Pipelines, common 25 cents, Feb. 14, record Feb. 4.

Grafton's Ltd., common 25 cents, Feb. 15, record Feb. 4.

Wilroy Mines Ltd., 3 cents, March 31, record March 8.

Macassa Gold Mines Ltd., 5 cents, March 15, record March 1.

Canadian Western Natural Gas Co. Ltd., common 22½ cents, March 3, record Feb. 14; 4-per-cent pref. 20 cents; 5½-per-cent pref. 28 cents, March 1, record Feb. 14.

NET EARNINGS

By THE CANADIAN PRESS

Dome Petroleum Ltd., year ended Dec. 31: 1965, $4,030,000 or $1.55 a share; 1964, $4,267,262 or $1.63.

Crawford - Ontario Sand and Gravel Ltd., six months ended Oct. 31: 1965, ~~$145,553 or~~ 33.4 cents a share; 1964, $116,283 or 26.7 cents.

When it comes to names . . .
you can't beat us!
Take a Look at Some of These . . .
Ancapectin · Flavedrin
Von's · ZAm Buk
Pfunders · Dichloricide
GMD and FP · Asthmador
Otrivin · Donmacdon
And Most of Them in Stock Too.
Plus Another 10,000 Drugstore Items To Make Your Local Shopping Easier.
MANN DRUGS LTD.

Secret U.K. Army Set for Viet Nam

By JAMES F. KING

LONDON (AP) — Recruitment of a "secret" army of British volunteers ready to fight alongside the Americans in Viet Nam was reported Sunday by a London businessman.

Paul Daniels, a Second World War veteran, said U.S. embassy officials show interest in his British volunteer legion but he must get official permission from the British government.

"When we applied last year to send 700 volunteers, the British government refused permission," he said. "But we are applying again and have hopes of a change of attitude."

British law bans private armies, he noted, but "not a military register, such as mine."

Daniels said what he meant by "military register" was that he had compiled a list of volunteers but they would not be formed into a unit until they reached the overseas port of destination.

This, he contends, comes within the law.

Daniels, 49, and managing director of a Polish manufacturing firm, said he has been "spending all of my spare time and nearly all of my savings in this recruiting campaign for the last two years."

OPPOSES COMMUNISM

He declared his legion is dedicated to correcting "failure" of British politicians to oppose world communism adequately.

"We believe in what the Americans are doing in Viet Nam," he told an interviewer. "The democratic way of life is at stake. In a true sense this movement could be 'Britain's glory.'"

The British defence ministry declined to comment on the legion's appeal for permission to send volunteers. A spokesman said a legion offer to send 200 non-combatant volunteers to Viet Nam is being considered.

Daniels said the offer to send non-combatants was made some time ago, after the government refused to approve others, but that his new group of volunteers was intended for fighting.

"These are not meant to be mercenaries," he went on. "But the financing—transporting the men to Viet Nam, uniforms, equipment and pay at the regular soldier rates—would, of course, have to be borne by the United States.

"Our men would be better than mercenaries. For all have their heart in the cause and most are experienced soldiers. And the value of the volunteer units cannot be underestimated. Look what 200 men did in The Congo."

Daniels said his group is composed mostly of veterans or others with military training—"in their 30s and 40s, up to the rank of colonel."

DIRECTOR EXECUTED

BANGUI (AP)—M. Mounoumbaye, one-time director of the Central African Republic's state bureau of internal security and top police officer, was executed by a firing squad Monday, the new regime announced. Mounoumbaye was described as "public enemy No. 1" by Col. Jean Bedel Bokassa, who took power in the coup d'etat which ousted president David Dacko's government New Year's Day.

BUSINESS & PROFESSIONAL DIRECTORY

A handy alphabetical guide to goods and services available in Nelson.

Automobile Dealers

BILLS' MOTOR-IN LTD.
(Studebaker Sales)
213 Baker St. Phone 352-3231
—tfn

PARKVIEW MOTORS LTD.
(Rambler — Volkswagen)
328 Nelson Ave. Phone 352-5355
—tfn

SHIELDS PONTIAC-BUICK Ltd.
Complete Automobile Service
701 Baker St. Phone 352-5505
—10-tfn

Building Supplies

BEE BUILDING SUPPLY LTD.
Everything in waterproof plywood.
301 Baker St. Phone 352-3135
—tfn

BURNS LUMBER CO. LTD.
602 Baker St Phone 352-6661
—tfn

COLUMBIA TRADING CO.
609 Ward St. Phone 352-5571
1 Block South of Woolworth's
—tfn

K. & D. SASH & DOOR
Custom Woodwork — Sash
Box 62, Thrums, Phone 359-7349
—293-tfn

Contractors

Laszlo Huszak, General Masonry
Stone · Brick · Cement · Stucco Plastering
1323 Falls St Phone 352-7692
—239-tfn

ART RAVESTEIN
Renovations, Cement Work and General Carpentry
Phone 352-7433
—tfn

Garages

Upper Fairview Motors Ltd.
Cor. 7th at Davies Ph. 352-2525
Transistorized Ignition
—tfn

Health Foods

HEALTH FOOD CENTRE
Health Thru Nutrition
659 Baker Street
—22-tfn

Photo Copying

POWELL ENGRAVING
460 Ward St. Nelson, B.C.
Phone 352-7521
Contracts - Birth Certificates
Legal Documents
Important Papers
tfn

Printing

NELSON DAILY NEWS
Printers · Lithographers
Color Printing
Phone 352-3552
—111-tfn

Radio and TV Service

VIDEO ELECTRONICS
405 Hall St. — Phone 352-3355
—tfn

Refrigeration

Refrigeration Sales and Service
CARLSON EQUIPMENT
803 Anderson St. Ph. 352-5455
—186-tfn

Sporting Goods

Fred Whiteley's Sport Shop
488 Baker St. Phone 352-7741
—tfn

Topsoil

Larry's Topsoil, Sand and Gravel
Ph. 352-2355 Days 352-7576 eves.
—tfn

TREE FALLING

Danger Tree Falling, Trimming, Topping. Reasonable rates. Free estimates. Fully insured.
ERIC DENNY, R.R. 1, Nelson.
—280-1

Vacuum Cleaners

ELECTROLUX Sales & Service
711 Innes St. Ph. 352-7341
—77-tfn

News of the Day

COPY DEADLINE — PLEASE NOTE
Copy for this column accepted until 3 p.m. for insertion in next day's publication.
RATES: 30c line, 40c line bold face type; larger type rates on request. Minimum two lines.

GRACEANNA BEAUTY BAR
259 Baker St. Ph. 352-5733
—104-h

BINGO
LEGION HALL TONIGHT
—29-h

Haigh Tru-Art Beauty Salon
576 Baker St. Ph. 352-3313
—29-h

Spring term begins February 7th. Enroll now. Trail Business College, 625 Victoria St., Trail.
—2-h

PRESTO LOGS
CHOQUETTE FUEL
FOOT OF BAKER ST.
—297-tfn

Lovely suits for lovely ladies at
DULLUM'S
Sizes 12 - 14.
—20-21

New and used skates, all sizes, styles and prices.
EDEY'S SKATING CENTRE
—20-h

Just Received — Hockey helmets and mouth guards.
EDEY'S SPORT SHOP
—20-h

Dance Band Available — Cabarets, parties, weddings, etc. — Country and western music. For bookings, phone 362-6797. —20-h

45" Rayol Floral and Abstract — Reg. $1.95, now only $1 79 yd.
STERLING FURNISHERS
—20-21

Glad's Beauty Parlor will be closed from January 25th to 29th.
—20-21

ROD AND GUN CLUB MEETING TONIGHT, 8 P.M.
Eagles Hall. A short meeting; slides by Ted Rutherglen.
—20-20

REMINDER to Silver Slipper Club members. Costume Ball, Jan. 29. Dress optional. —20-20

Trewax, the finest floor wax made. Paste and liquid. Get a can today from
HIPPERSON HARDWARE
—20-20

ANNUAL MEETING OF NORTH SHORE RECREATION COMMISSION
January 27th, at 8 p.m., at the Hall. Open to all North Shore residents. Refreshments served.
—20-22

THE PLAYHOUSE THEATRE
presents
ROMEO AND JULIET
Costumes, scenery, direction, M. Black.
JAN. 31, 1 P.M., 8:15 P.M.
L. V. ROGERS
Students $1.00 — Adults $1.75
—18-25

CARD OF THANKS
We wish to express our heartfelt thanks and appreciation to our many friends, neighbors and relatives for all their acts of kindness, messages of sympathy and the beautiful flowers received during our recent sad bereavement of our beloved husband and father, John Robison. We would like to extend special thanks to Dr. McMurchy, The Nelson Fire Department, the Rev. David Cline and the members of the Knights of Pythias Lodge No. 25, for all their kindness.
Mrs. Alice Robison
and Family.

FUNERAL NOTICE
CHRISTENSEN — Funeral services for Mr. Magnus Jngmar Christensen, will be held at the Thompson Funeral Home, Thursday at 2 p.m. The Rev. Dr. S. E. Green will officiate and interment will take place in Nelson Memorial Park.

Lung Blood Clot Major Discussion

MONTREAL (CP) — Some 1,800 doctors spent Saturday in Montreal talking about the spotting and curing of a host of diseases, and among their subjects was how to diagnose often-deadly blood clots in the lungs.

They were told that such clots are frequent and often fatal and that at least one technique has been worked out to permit diagnosis at an early stage in the ailment.

Dr. H. R. Shibata of Montreal's Royal Victoria Hospital told of the technique at the annual meeting of the Royal College of Physicians and Surgeons of Canada.

He said the trouble with the conventional way of observing blood-clot conditions is that, though technically simple, it is time-consuming.

The patient also has to be transported to a machine, often a taxing experience for the grievously ill.

Dr. Shibata said the new method involves injecting a radioactive substance into the veins of affected patients. Then the lungs can be rapidly scanned through the use of portable machinery.

The diagnosis is more accurate as well faster, he said. What has taken up to two hours can be done now in a matter of minutes.

At another convention session, a doctor engaged in finding out how human disease sometimes has its roots in the molecules of body substances said progress depends on more refined tools and methods.

But, added Dr. C. R. Scriver, "It is unlikely this will occur in Canada unless support is forthcoming."

Dr. Scriver, of Montreal, said much of the work in his research field has been done in the United States.

The problems of pregnancy were taken up by other doctors at the convention, one suggesting self-hypnosis as a means some women can use to shorten labor.

Dr. C. A. Douglas Ringrose of Edmonton said only women of strong intelligence and imagination could make use of the technique. But such women could learn it as easily as they might learn tennis.

Dr. Allan Barnes, an obstetrician from Johns Hopkins University in Baltimore, told the convention he feels menopause in women may be a natural bodily function, but should nevertheless be treated as a disease.

Dr. Barnes' method of treatment consists of hormone therapy to make up for the drop in estrogen, the female hormone in the body, at menopause.

MAKARIOS ENTERS CLINIC

LONDON (AP) — President Makarios of Cyprus entered the London Clinic Monday for what an aide described as "a routine checkup." He is expected to leave for Athens at the end of the week.

"INSTANT ANCIENT ART"—Oregon artist Mike McVay uses a chain saw to turn out commercial replicas of ancient Tiki god statues and Indian totem poles. He is one of a dozen or more such artists in the Pacific Northwest who carve with chain saws, ideal for this type of carving, says Omark Industries, Inc., because they cut with a chisel action.

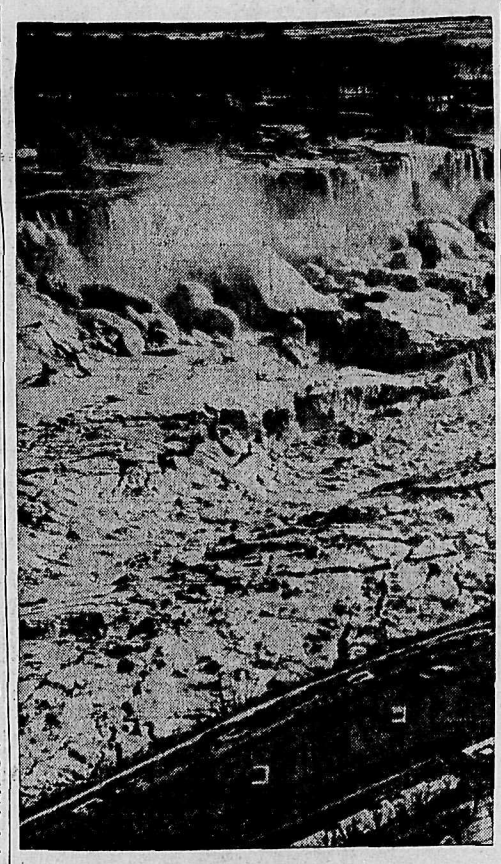

NIAGARA ICE BRIDGE — This typical winter scene shows Niagara Falls with an icy mantle. The ice clogging the river between U.S. and Canadian shores jams in the lower river after flowing over the cataracts.

Town Winning Fight Against Notoriety

By WALTER DAVIS

BLADON, England (Reuters) This tiny Oxfordshire village where Sir Winston Churchill

Visitors often wonder why such a great man lies buried in the country churchyard when he could have been laid to rest in such great national shrines as Westminster Abbey or St. Paul's Cathedral. The decision to be buried at Bladon was Churchill's own, however.

A man with a great sense of history and family tradition, he chose to be buried next to his parents and brother in sight of his birthplace, built for his famous warrior ancestor, the first Duke of Marlborough.

Blame Defects for Heart Failures

By ALTON BLAKESLEE

NEW YORK (AP) — Curious defects inside the heart apparently are the reason some people die suddenly and mysteriously, a team of physicians said Sunday.

And they said they suspect long, heavy use of various tranquillizers might be a cause of the heart damage.

This new research to explain sudden deaths in which no obvious cause appear even on autopsy is described in the journal of the American Medical Association by Dr. Howard L. Richardson, Dr. Kathryn I. Graupner and Dr. Mary E. Richardson of the Veterans Administration Hospital, North Little Rock, Ark., and the University of Arkansas Medical Centre.

One to two cases of this kind of sudden death occur annually in the 2,000-bed hospital for neurosychiatric patients, the physicians said. The victims simply keel over, or are found dead with no signs of struggle or distress, and postmortems until now have not indicated a reason.

Dr. Richardson and associates, one of them his wife, found the strange heart defects through careful study of the hearts of four men who died in 1964 and 1965. Their hearts were cut into block sections, including all heart chambers, and examined with special stains and techniques.

DEFECTS SHOWED UP

The defects showed up in the inner heart muscle tissue and in tiny blood vessels, either as degenerative changes or overgrowth of some kinds of tissue.

The defects "appear to be unique," they said, and of a type that might affect the heart's electrical conduction system and hence its rhythm. Some of the victims, in life, had shown nonspecific changes in their electrocardiograms.

The physicians said they had produced similar defects in the hearts of animals fed phenothiazine tranquillizers, and then subjected to chronic stress.

They speculate "the heart lesions may in some way be due to the effects of various tranquillizers in blocking the action of chemicals from the adrenal glands.

At any rate, they suggested, this possibility merits further study.

HEARTS COMPARED

The hearts of the four men were compared with similar sections from 49 patients who had not received tranquillizers.

Eight other earlier victims of sudden death had autopsies, and a review of their records showed certain changes in their hearts, but less clear than those found in more careful study of the later four victims, the report said.

All 12 patients had received various tranquillizers for several to many years for treatment of mental and emotional disorders. So, also, had scores of patients who later died of ascertainable causes.

Inaugurates Hydroelectric Project

ACCRA (Reuters) — President Kwame Nkrumah inaugurated Saturday the $423,000,000 Volta River hydroelectric scheme at Akosombo northeast of here, the Ghana news agency reported.

Nkrumah called the project a concrete symbol of the type of international co-operation which can help forge world peace.

"We are ready and prepared to supply power to our neighbors in Togo, Dahmey, the Ivory Coast and Upper Volta," he said.

Ghanaians hope the cheap power produced by the scheme will lead to an era of prosperity, with new industries and an end to the countrys dependence on the cultivation and export of cocoa.

U.S. Ambassador Franklin Williams and Edgar Kaiser, head of the American engineering firm which acted as consultants for the project, attended. So did the chiefs of the Impregilo consortium of Milan, Italy, which carried out the actual work.

White Shirts
We have a full stock of whites again.
REGULAR or TAB COLLARS
14½ — 18
EMORY'S LTD.
THE MAN'S STORE

Orders

Part 1 orders by Lt. G. M. Bennett, Troop Officer, 44 Field Squadron, RCE CA (M).

Duties: Orderly NCO for January, Cpl. R. Leeming.

Parades: All ranks, Tuesday, 1930 hours; administration, Friday, 1930 hours.

Training: As per syllabus.

SAW MANY CENTURIES

Old London Bridge was begun in 1176, took 30 years to build, and was torn down and replaced only early in the 19th century.

Have the Job Done Right!
VIC GRAVES LIMITED
MASTER PLUMBER
Phone 352-3315

REXALL
NOSE AND THROAT RELIEF
With EPHEDRINE
Helps relieve symtoms of colds of nasal passages.
$1.00
Sold Only at Your Rexall Pharmacy
CITY DRUG
Phone 352-3611 Box 460

Buying-Selling-Renting

Mail Your Classified Want Ad on This Handy ORDER FORM

				FIRST LINE
				SECOND LINE
				THIRD LINE
				FOURTH LINE
				FIFTH LINE
				SIXTH LINE
				SEVENTH LINE
				EIGHTH LINE

PLEASE NOTE:

The actual number of lines any given ad will occupy when published depends upon the number of words used and the length of the words.

It is possible therefore that an ad with a substantial percentage of lengthy words in comparison to short ones, will, when published, occupy a greater number of lines than indicated on the form above.

The form itself is only intended to be used as an indicator of the approximate probable cost of any given ad.

- **Put one word in each space.** (Each group of numbers or letters count as one word)
- **Put address or phone number in the ad.**
- **Box number count as four words.** (Box 00 Nelson News)

TO CALCULATE APPROXIMATE COST, USE THIS TABLE:

Per Line:

1 Insertion	.20
2 Consecutive Insertions	.35
3 Consecutive Insertions	.45
6 Consecutive Insertions	.60
26 Consecutive Insertions	1.82

Non-Consecutive Insertions 20¢ a Line Per Time.

- Minimum Charge Is Two Lines.
- Add 15¢ for Box Number.
- Take Advantage of the low 6-times rate

You Reach Over 36,000 Readers With Your Nelson Daily News Classified Ad

YOUR NAME _____
ADDRESS _____

No. of days ad to run _____
Bill Me _____
Payment Enclosed _____

Nelson Daily News
Classified Advertising Department
Box 700 Nelson, B.C.