Weekend Edition

10c

# Nelson Daily News

Published at Nelson, government, financial, trading and educational centre of the Kootenay-Columbia area

WEEKEND MAGAZINE - PLUS COLOR COMICS

**FORECAST**

KOOTENAY: Cloudy. A few showers of rain and snow. Little change in temperature. Winds southerly. Low and high at Cranbrook 15 and 32, Nelson area 25 and 35. Sunday: Cloudy.

**TEMPERATURES**

| | | | |
|---|---|---|---|
| Nelson | 31 | 33 | .05 |
| Vancouver | 37 | 48 | — |
| Victoria | 41 | 49 | — |
| Edmonton | 9 | 24 | — |
| Penticton | 31 | 35 | — |
| Toronto | 24 | 32 | — |

Vol. 64 — NELSON, B.C., CANADA—SATURDAY MORNING, FEBRUARY 5, 1966 — No. 248

JODRELL REPORTS ON MOON PICTURES . . .

# Surface Fine for Manned Landing, Heavy Vehicles

By FRED COLEMAN

MOSCOW (AP) — A Soviet spacecraft beamed to earth Friday the first pictures ever taken from the surface of the moon. A British tracking station intercepted them and gave the world its first close-up of what the lunar surface is like.

"It would be perfectly satisfactory not only for the landing of men, but for heavy vehicles," said Sir Bernard Lovell, director of the Jodrell Bank observatory, in England. He was first out with the news future explorers of the moon have been waiting to hear.

Soviet scientists still were silent, except for expressions of pride in the soft landing feat, and withholding their pictures from public view.

While most of the rest of the world saw the pictures released from Jodrell Bank, ordinary Soviet citizens had to be content with mock-ups of moon scenery taken in a planetarium.

**RUSSIANS HOLD BACK**

The photographs taken on the moon by Luna IX were kept secret in Moscow while officials and scientists studied them and decided what to show and tell the world.

In England, Lovell said it was possible the Russians had deliberately intended the pictures to be picked up by Jodrell Bank because of "the high sensitivity of our telescope."

"The Russians appear to have made it possible in every way for us to receive these pictures without even asking us to do so.

"One of the most remarkable things is that the Russians have not yet published these photographs. I don't know the reason for that, but it is slightly strange in that they have taken the trouble to announce the frequency and transmitted on standard scanning lines."

Lovell said the pictures confirmed the moon's surface is hard, sponge-like and of a pumice stone substance.

In Tucson, Ariz., Dr. Gerard Kuiper, chief U.S. experimenter on moon shots, said it was good to know the moon was not deep in dust.

Kuiper added, however, that the jagged lava-like field shown in the picture is like nothing on earth, and "no one is going to walk very far on this."

**LANDED THURSDAY**

Luna IX made history's first soft landing on the moon Thursday night after 34-day flight.

Tass said it began to transmit pictures at 4:50 p.m. (8:50 a.m. EST) Friday.

Soviet news media hammered home Friday the success of Luna IX. They praised the landing instead of describing it. Scientists were quoted at length saying the soft landing was an important step bringing the Soviet Union closer to a manned landing on the moon.

But the Russians made no attempt to boast that they had taken a lead over the United States in the space race. They quoted foreign news dispatches to this effect, but did not make the claim themselves.

Luna IX was at least the fifth Soviet attempt to make a soft landing on the moon. Three earlier tries crashed. One missed.

The first United States attempt at a soft landing is not expected before May and several tries are believed necessary before succeeding, partly because the Russians released little data on the reasons for their earlier failures.

Satellites approaching the moon travel at a speed of more than two miles a second and have to be slowed by retrorockets to the point where they can land gently enough to keep their delicate instruments intact.

Development of more sophisticated systems is believed needed before man can try a soft landing. But the successful touchdown by Luna IX is considered evidence that a soft manned landing now is a concrete possibility. One scientist predicted "safe landings on the moon by manned interplanetary ships in the near future."

Little was said about how the pictures were transmitted except that the whole process was controlled from earth.

Cosmonaut Gherman Titov told the Soviet news agency Tass he believes animals will be set down on the moon before men. He mentioned new Belkas and Strelkas, the dogs used in Soviet earth satellites to test for later flights by human beings.

Although the cosmonaut was not speaking in an official capacity, the fact that his interview was carried by Tass lent weight to his words.

**BIG PROBLEM IS RETURN**

Titov said the main problem of a manned moon flight will be the return. There can be "no serious talk" of such a flight "before a reliable system can assure the cosmonaut's return trip."

Tass said Luna IX carried an elongated, triangular red flag and the coat of arms of the Soviet Union. There has been no word on the size or construction of the space craft, which is thought to weigh more than 3,000 pounds.

Congratulations from government leaders continued to pour in. Among them were messages from Prime Minister Pearson of Canada, Prime Minister Wilson of Britain, Prime Minister Indira Gandhi of India and President Giuseppe Saragat of Italy. President Johnson of the U.S. sent congratulations Thursday.

In Rhodesia Issue

## Diefenbaker Suggests Send A Canadian

OTTAWA (CP) — Opposition Leader Diefenbaker proposed in the Commons Friday that a Canadian mediator be sent to Rhodesia to attempt to open negotiations between Britain and the white-supremacist regime of Ian Smith.

External Affairs Minister Martin immediately rejected the idea, saying it would be unconstitutional and could only exacerbate the situation further.

The exchange came on the second day of a debate on external affairs estimates, which is expected to continue Monday.

Mr. Diefenbaker suggested that the Canadian envoy could advise the Smith regime that it must renounce its illegal seizure of independence and return to "the path of normal constitutional development."

In return, Canada could promise to do its part to bring about a rapprochement between Britain and Rhodesia.

**SAYS BAD FOR CANADA**

Mr. Martin replied that he could not conceive of such action by Canada. It would be giving tacit recognition to an illegal government and encourage treason and rebellion. It would seriously damage Canada's ties with countries in Africa, the Caribbean and Asia, including many Commonwealth partners.

Mr. Martin stressed that Britain is the only constitutional government of Rhodesia, as a colonial power that never renounced its jurisdiction. No one had given formal recognition to the illegal Smith regime.

If Britain was the authority, Mr. Diefenbaker asked, what right did the Commonwealth nations have to tell Rhodesia to change its course at the Lagos conference last month, which Prime Minister Pearson attended.

Mr. Diefenbaker said he detests the "course of discrimination" followed by the Rhodesian government. Its declaration of independence Nov. 11 had been unlawful.

However, he would like to see Canada "do something" to bring about conversations on the crisis, to try to get an agreement "that will not have in it the seeds of future trouble and discord."

He had heard the current economic sanctions would become effective by next July.

"Why wait until then? Why shouldn't Canada take a stand in this regard?

"Why shouldn't Canada send a representative to Rhodesia to do our part to heal the wounds?"

**WHO FOLLOWS SMITH**

When Smith goes, would there be a return to colonialism with direct rule from Britain?

Mr. Martin said Canada cannot deal with a government that does not exist legally. The matter was under British jurisdiction and Britain would not want this country to interfere. The Smith regime had to be brought down. The unity of the Commonwealth was at stake.

DELIVERED TO NASA—This is the second Northrop HL-10, a wingless, tri-finned flight research vehicle, delivered to NASA within the past seven months. Shown at delivery ceremonies in Hawthorne, Calif., the vehicle was designed to help solve control problems of future manned spacecraft re-entering Earth's atmosphere.

## Smallwood Has Plans For $43 Million Tunnel

ST. JOHN'S, Nfld. (CP) — Premier Smallwood outlined in the legislature Friday general plans for a tunnel under the Strait of Belle Isle between Insular Newfoundland and Labrador to carry cars, trains and power cables and connect with a Trans-Labrador Highway.

The premier, citing the announced plans for federal assistance toward the Prince Edward Island causeway as a precedent, said heavy aid from Ottawa would be needed for the 16½-mile, $43,000,000 tunnel.

He said the tunnel would take four years to build, but he gave no estimate on a starting date or further details.

The idea was one of several he proposed to get power from the Churchill Falls project in Labrador to Newfoundland.

An alternative, the premier suggested, was a smaller tunnel for the cables at a cost of $23,500,000 or undersea cables along the floor of the strait. The cables would be cheaper and just as reliable as a small tunnel.

The highway, which would take eight to 10 years to build, would "make Labrador part and parcel of this Newfoundland community . . ."

It will be quite feasible to get in your car at Saint John's and drive all the way to Labrador City, a total distance of nearly 2000 miles."

## HOSPITAL AUTHORITY PLAN PROPOSED IN B.C. HOUSE

VICTORIA (CP) — A Liberal member of the legislature Friday suggested a hospital authority similar to the B.C. Hydro and Power Authority.

Alan Macfarlane of Oak Bay said during the throne speech debate the authority would be "removed from the fumbling and bumbling group of politicians ill suited by training or disposition to satisfy the crying need for more hospital accommodation."

He said the present government program had failed miserably to meet the province's hospital problem.

On other matters during the debate Trade Minister Loffmark said the five Liberal members of the legislature should support the government or resign their seats.

Alex Macdonald (NDP — Vancouver East) suggested a declaration of rights for working women—some of whom were earning as little as 10 cents an hour.

Mr. Macfarlane said a hospital authority would be run by "experts, not amateurs."

It would provide a means for obtaining the money the provincial government said it needed to increase the number of hospitals and their services.

It would have wide borrowing powers guaranteed by the government and it would also provide means of co-ordinating hospital planning throughout the province.

Mr. Macfarlane called also for a royal commission to study financial relationships between the provincial and municipal governments.

Mr. Macdonald also charged a tight-knit group of "gyp artists" is ruthlessly exploiting the hard of hearing and called for a legislative committee to study the situation.

The hearing aid companies were charging $700 for devices which cost only $77 to produce.

The situation was serious when one out of every four senior citizens needs a hearing device.

Mr. Loffmark termed Liberal policies "empty platitudes" and listed seven proposals the five Liberal members should support for the benefit of the province and Canada.

They included:

Elimination of inequality in rail freight rates between Eastern and Western Canada;

Fairer marine cargo rates to bring national harbors board rates in Vancouver in line with lower rates in Montreal;

A return of federal subsidies for shipbuilding, especially for B.C.'s ferries;

A federal subsidy for the Pacific Great Eastern Railway in line with those of other railways;

Federal participation in paying Ottawa's share of the Deas Island Thruway in Vancouver and the Oak Street Bridge;

Payment for construction of another bridge at Vancouver's First Narrows;

Promised payment of the federal share of the Second Narrows Bridge.

Mr. Loffmark referred in the House to complaints by Cyril Shelford (SC—Omineca) about low farm incomes and said this problem could be solved by an adequate financial institution.

**FIVE DIE IN FIRE**

MONTREAL (CP) — Five elderly men died and seven other persons were injured Friday in a fire that swept a two-storey store and rooming house in East-End Montreal.

Police said the victims occupied rooms on the second floor, where the blaze was believed to have started. The ground floor was occupied by a small department store.

## Parliament Friday

By The Canadian Press

The Commons debated spending estimates of the external affairs department.

Opposition Leader Diefenbaker said a mediator should be sent to Rhodesia in an effort to end the crisis there.

External Affairs Minister Martin rejected this, saying there could be no recognition of the illegal government in the African country.

David Lewis (NDP — York South) said economic sanctions against Rhodesia are the only step to avoid a massacre.

Douglas Harkness (PC — Calgary North) said Canada's presence on the control commission in Viet Nam is a waste of time and money.

## YOUR WEEKEND READING


| | |
|---|---|
| Local | 2 |
| District | 3 |
| Editorials | 4 |
| Women's | 5 |
| Stocks | 3 |
| Jean Baker's Column | 4 |
| Sports | 6 |
| Radio, TV | 8 |
| Comics | 8 |

Weekend Magazine
12 Pages Colored Comics


# Airliner Ditches in Tokyo Bay; 133 Japanese Killed

## Grappling Hooks Pull Up Fuselage With Bodies

TOKYO (AP) — A Boeing 727 jet airliner carrying 133 Japanese plunged into Tokyo Bay Friday night in a pillar of fire. An airline spokesman said hours later the wreckage showed no sign of survivors, making it the worst disaster involving a single plane.

Flying in perfect weather, the plane was minutes away from Tokyo airport when its pilot radioed he would land visually without instruments. Then the airliner vanished from radar screens.

Villagers along the shore and the pilot of another plane said they saw flames stab the darkness of the bay at about 7 p.m., the moment the All-Nippon Airways liner was due to land.

Then fishermen and Japanese defence force boats began picking up bodies from the bay. They had picked up about a score when an airline spokesman announced the fuselage had been found with scores of bodies inside. He said this led to belief that all aboard were dead.

Grappling hooks from a coast guard boat brought up the wreckage.

The plane carried 126 passengers and a crew of seven. Most passengers were returning from the annual winter carnival at Chitose, 600 miles north of Tokyo and point of origin for the flight.

Aviation's worst previous crash involved a Boeing 707. An Air France liner crashed June 3, 1962, in Paris killing 130. Before that the worst had been another Tokyo crash in 1953 of a U.S. Air Force C-124 Globemaster that killed 129 U.S. military men.

The worst air disaster was the death of 134 persons in the collision of two airliners over New York City Dec. 16, 1960.

The All-Nippon Airway disaster was the fourth involving a Boeing 727 in the last six months. The other three, all in the United States, took 140 lives.

President Kaheita Okazaki, president of All-Nippon, said another five Boeing 727s would continue to fly unless the Japanese aviation board grounds them.

Japanese authorities ordered an inquiry and the transport ministry scheduled an initial hearing later today.

## Rails Mum On Takeover

MONTREAL (CP) — Both CNR and CPR refused to comment Friday on statements made by Alvin Hamilton, former federal agriculture minister, suggesting CNR should take over CPR passenger traffic rights.

In an interview at Assiniboia, Sask., Thursday, Mr. Hamilton said that since the CPR obviously is trying to get out of the passenger business it should transfer track rights, staff and equipment to the CNR.

## Still No Cabinet For Italy

ROME (AP) — President Giuseppe Saragat stepped into Italy's government crisis Friday in a last-ditch effort to prevent total failure of attempts to form a new cabinet. Failure could bring on general elections.

For the second time since Premier Aldo Moro resigned Jan. 21, Saragat started a round of consultations with parliamentary leaders to decide his next step.

## Six-Career Man, Grosvenor Dies

BADDECK, N.S. (CP) — Dr. Gilbert Hovey Grosvenor, chairman of the board of the National Geographic Society, died Friday on the Cape Breton Island estate once owned by his father-in-law, inventor Alexander Graham Bell.

Dr. Grosvenor was 90 Oct. 28. His life embraced six careers — editor, geographer, educationist, scientist, writer and administrator.

Dr. Grosvenor was editor of the National Geographic magazine for 53 years before retiring in 1954 and was a former president of the National Geographic Society.

## Die of 'Flu

LONDON (CP) — Britain's influenza epidemic killed 111 people last week, the health ministry announced Friday. This compares with 58 deaths the week before.

The virus, which has swept the country since the beginning of January now has claimed a total of 251 lives, compared with 73 in the corresponding period last year.

## Alberni To Battle Over Flyash Problem

PORT ALBERNI (CP) — Residents of the Alberni valley will stage a silent protest march Sunday carrying articles they say have been soiled by ash fallout.

They seek legislation from all levels of government to control air, water and soil pollution.

A petition, which now has 3300 names, is also being circulated, and organizers hope to have 5000 names before it is sent to the legislature Feb. 12.

The residents claim the flyash from a Port Alberni pulp mill has turned all the snow black and has affected nearly everything else as well, including cars, children, and the interiors of homes.

MacMillan, Bloedel and Powell River Ltd. has announced plans to spend $1,000,000 this year trying to control the flyash.

However, the organizer of the Sunday march, Andy Bigg, said residents are concerned with the over-all problem, not just one company.

"Unless there is strong action by all levels of government, particularly the federal government, similar pollution could spread to many other parts of the country," he said.

## Times Seeks To Have Injunction Enforced

OSHAWA, Ont. (CP) — A spokesman for the Toronto Newspaper Guild (CLC) said Friday the strike-bound Oshawa Times has applied for a hearing Tuesday in Osgoode Hall, Toronto, for enforcement and strengthening of an injunction issued last Monday.

Fred Jones, the Guild's international representative, said in an interview the application seeks:

—To compel the county sheriff, city police chief and provincial police to enforce the injunction.

—To have arrested anyone who refuses to abide by the injunction and charge them with contempt.

—To have the sheriff read the Riot Act, if necessary.

—To amend the Ontario Supreme Court order to ban all pickets from The Times building. The original injunction limited the number of pickets to 10.

## Sprung from the jug

Grade 3 students at Scarboro's Ionview school started smiling again yesterday for the first time in five days.

Things had been pretty desperate since Nipper the hamster escaped from his cage Friday.

A massive search finally turned him up. He'd crawled into a three-quart milk jug in a classroom closet, then found he couldn't get out.

When the youngsters tried to lure him through the bottleneck with carrots and other delicacies, he ate until he was too fat to make it.

Caretaker Fred Harwood-Jones became a hero when he broke the bottle. The children were delirious with joy. Nipper just seemed sleepy.

# Proposed Parking Lots Under Fire at Council

Two local pieces of property which the city had envisioned as a means to help alleviate the acute parking problem, were shunted aside for future study.

Despite the fact that a bylaw had been prepared towards leasing of the lots, action on the matter was delayed on complaints of not being "too accessible to the public" and in "bad locations."

Apart from topography problems, observed Ald. Edith Van Maarion, the properties also presented policing difficulties. She thought it "unwise" to use taxpayer money in development of a parking lot that "might be dangerous."

"Where are you going to get parking facilities at the same price?" commented Ald. D. F. Porteous. The properties were not too accessible to the public, said Ald. Hans (Fritz) Farenholtz, which found support from Ald. Van Maarion.

A bylaw to provide for the borrowing of $200,000 to meet the current lawful expenditures of the municipality received three readings by council.

Miscellaneous business conducted included denial of a request from a local firm for change of parking meter times at the front of its premises; acknowledgement of permission from CPR for installation of a power wire crossing over railway right-of-way; acknowledgement of thanks from Nelson School Board for snow removal services; referral to budget discussion of request from the local Salvation Army branch for donation of $500.

The citys application for government financial aid in reconstruction of the local airpark still requires "further economic studies". A letter from the Department of Transport to that effect was noted by council.

In committee, it deemed that the works and utilities committee be a standing committee to co-operatively work with the Fairview air pollution committee; and that town planner G. A. Butling be granted two days leave of absence from February 2 to 3 to assist B.C. Hydro in relocating properties of land owners affected by Columbia development.

## Slippery Roads Cause Grief on District Hills

Trucks of sand and salt were dumped on roads made treacherous by a light fall of snow starting Friday afternoon. Several minor accidents occurred as cars manoeuvred on the Coffee Creek and Taghum hill grades.

The worst accident involved a chain of four cars on top of Taghum hill. Due to slippery conditions the cars were travelling slowly and no injuries were reported.

On the Kaslo side of Coffee Creek slope many cars were reported stuck and traffic was halted for short periods.

Road conditions in the area are said to be poor with more snow falling. Highway crews were busy on all roads with salt and sand to prevent further mishaps.

# Leadership Training Plan Set in Motion

A community leadership development plan was announced by Mrs. R. N. Bradshaw at the regular meeting of the Nelson Civic Centre and Recreation Commission Thursday night. A motion to accept the plan in principle was put forward by Ald. H. (Fritz) Farenholtz and passed by the membership.

The purpose of the plan is "to develop leaders for a year-round leisure program." Objectives to be reached include the training of supervisory personnel for a worthwhile summer recreation program and to organize a group of skilled people who "will be available on a part time basis all year round."

To effect these a series of lectures are planned for late February. The lectures are to be given by experts in the particular field. Lectures are to include such topics as program evaluation, leadership methods, swimming, gymnastics, story telling, drama, tennis, little league and minor hockey.

It was decided to rent a pencil spotlight to Notre Dame University for a future stage play. A letter was received from the Rossland Light Opera Company thanking the commission for sponsoring their next production.

The membership also decided to sponsor a page in the L. V. Rogers High School's year-book.

## LATE NEWS OF DAY

**CARD OF THANKS**

We wish to extend our sincere thanks and appreciation to our many friends, neighbors and relatives for their acts of kindness, messages of sympathy, the beautiful floral tributes and the memorial donations, which we received during our recent sad bereavement of our beloved husband and father, Charles Ross. We wish to especially thank, Dr. Beauchamp, the special nurses and the nurses and staff of the Kootenay Lake General Hospital and Rev. J. Rae Allan for all their kindness and care.

Mrs. Mary Ross and Family.

**DEATH NOTICE**

MAWDSLEY: Mr. Harry Mawsley, passed away at the family residence, 816 7th St., on Friday evening. Funeral arrangements pending in care of Thompson Funeral Home.

## Rites Held For C. Ross

Funeral services were held Wednesday for Charles Ross, 53, who died at Nelson, January 30.

Services were conducted at Fairview United Church, Rev. J. Rae Allan officiating.

Hymns sung during the service, attended by members and officers of the Fraternal Order of Eagles, Aerie No. 22, who formed a guard of honor at the church and cemetery, were "The Old Rugged Cross" and "Abide With Me". Organist was Angus Fraser.

Pallbearers were Frank Ross, Ed Ross, Walter Ross, Joe Ross, Stuart Ross and Bain Oliver.

Interment was in Nelson Memorial Park.

**IN THE COURTS**

A minor, L. T. Doyle of Nelson, pleaded guilty to a charge of illegal possession of liquor and was fined $25.

Unlawful speeding netted a fine of $25 against R. S. Moisey of Nelson on a plea of guilty.

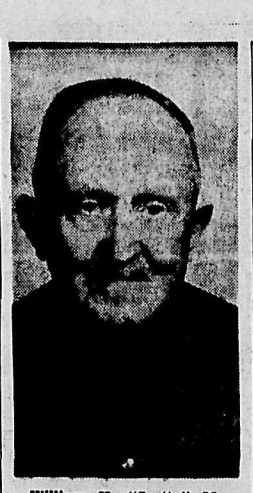

William H. "Scotty" Marr, 81, who died in Scotland last week, is pictured here. Mr. Marr was known throughout the Kootenays as "Mr. Curler" after 37 years' residence here. A retired brewer, he returned to Scotland in 1960.

In The Courts

## Missing Licence Plate Brings Fine

Having no visible licence plaes netted a fine of $20 against J. F. Chernenko of Nelson, who pleaded guilty. William R. Renton of Nelson was fined $10 for having no licence plates at the front of his vehicle.

Unlawful speeding resulted in a fine of $15 against J. N. Handley of Nelson.

The cases were heard in city court before Magistrate William Evans.

In provincial court, R. E Tedesco of Nelson was fined $25 and costs on a charge of having unsafe chains on a load of lumber. He pleaded guilty.

Driving while his vision was impaired resulted in a fine of $10 against F. Maloff of Slocan Park on a plea of guilty.

A. Divjak of Trail and Sam Malakoff of Winlaw were each fined $25 and costs on charges of speeding.

Having liquor in his possession cost a fine of $25 and costs against D. W. Green, a minor. He pleaded not guilty but was found guilty.

Failure to repair a tailight cost a fine of $25 and costs against J. W. Lissa of Nelson, who pleaded not guilty but was found guilty.

## Likar Resigns City Post

Former Nelson public works superintendent C. D. Likar, on leave of absence from his duties since October, has officially tendered his resignation, effective Feb. 15.

With the city for the past seven years, Mr. Likar will assist city engineer P. Puziak with boundary extension projects, as well as any other unfinished business before his official tenure of office expires.

He plans to move to the coast.

# Nelson Woman Held $6,500 For Harrison, Court Told

New executive of the Chamber of Mines of Eastern B.C., includes from left to right, R. R. McMichael, past president F. W. Cartwright Sr., president, and O. G. Macintyre, treasurer.

NEW WESTMINSTER (CP)— A Calgary policeman testified Friday he borrowed $1,400 in 1963 from a police colleague now charged with bank robbery, but was required to pay only $1,100 back.

William Edward McDonald said he borrowed the money from David Louis Harrison, 34, when the two were on the police force in Nelson B.C.

McDonald was testifying at the assize court trial of Harrison a former Vancouver policeman, charged with the December, 1962, robbery of $106,000 from a neighboring Burnaby branch of the Canadian Imperial Bank of Commerce and possession of $6,500 from the robbery.

The Calgary policeman said the money was paid in $20 bills and he used it to buy a car in Calgary.

He said that after he got to Calgary, Harrison telephoned him and said he needed money badly and offered to take $800 in full payment of the $1,100 unpaid balance.

McDonald said he borrowed the money to pay Harrison in August, 1964.

Marie Antoinette Daem of Nelson, who said she and Harrison had talked of marriage but were never formally engaged, testified that Harrison had given her $6,500 in $20 bills in March or April of 1963.

The money, which she said Harrison told her he won in a Canadian Legion lottery in Nelson, was given to her for safekeeping during a visit to Vancouver from Nelson by the accused.

Miss Daem said Harrison told her he paid $30 for the lottery ticket, but later told her he paid $130.

The witness said her romance with Harrison ended in May, 1965, although she was visited by Harrison once last summer. She said that during this visit, Harrison told her he had not taken part in any robbery — that he had been given the money.

"Do you know whom he said had given him the money?" asked crown counsel Doug Hogarth.

"I can't remember. Harrison said he had accepted the money and he was guilty of something," she said.

Miss Daem said it was "them" that gave Harrison the money.

"Who did you relate it to at the time?" asked Mr. Hogarth.

"Percival and Hogue," she replied.

Joseph Percival and the late John Leonard R. Hogue were former members of the Vancouver police force who Miss Daem described as good friends of Harrison when he was a member of the force in 1962 and 1963.

Percival quit the force in November 1963 and Hogue died in April, 1965, while still a member, a police spokesman testified.

## No Building Permits In January

**For the first time since 1930, no building permits were recorded in the city for the month of January.**

**The unusual state of affairs came to light with perusal of building permit listings down through the years. Total for January 1965 was $1050, while the previous month's total was $47,000 as against December, 1964, of $83,500.**

**Total building permit values for 1965 ended up at $869,670, as compared with the year previous when $1,519,839 was recorded.**

**PERFORM WITHOUT PAY**

A total of 57 amateur entertainment groups has already undertaken to appear in the bandshells at Expo 67.

# Security in Adaptability, Rotary Told by Speaker

"Security means adaptability," was the message of a film shown members of the Nelson Rotary Club Friday. The movie was brought to the members by John Miller, who spoke previously on the scouting movement.

E. T. Bodard introduced Mr. Miller, saying he had been active in the leadership field for the past several years, and mentioned that scouting is in the midst of many changes. As an example he stated that the wolf cubs will be expected in the near future to build small electric motors as one of their tests. These alterations, he said, "are necessary because of the changes in our society."

Mr. Miller's address introduced a photographed lecture which dealt with the rapidly evolving society in which we find ourselves. During the talk the lecturer answered three questions including, the value of past experience, the meaning of true security, and the worth of any management man.

Using the example of the extinct dinosaur the film speaker stated that only those who are adaptable to change will survive. Obstacles to new imovations become "stepping stones" to positive thinkers while the negative minded people in any organization magnify them to impossibilities. He cautioned the members to accept new ideas and methods as opportunity and not be fettered with outdated concepts of regularity and status quo maintenance.

Two new members, William Sutherland, and Donald Champion were introduced at the meeting and both were inducted by Mr. Bodard.

## Spring Sign?

Mrs. C. Becker, 1418 Vancouver Street, had a word of cheer Friday for residents fearing the worst when fresh snow began falling.

A sign of spring, she feels, was the return of two crows to their 'regular resting place' in one of Mrs. Becker's walnut trees in her Rosemont gardens.

Mrs. Becker said the appearance of the two crows in the trees is always followed by nice weather.

## 82 Per Cent of College Workers From District

Eighty-two per cent of the men at work on the Regional College are residents of the West Kootenay, it was revealed Friday by J. A. Gray, chairman of the Council.

A total of 72 men are employed at the site; of them 59 (or 82 per cent) live in the Kootenay — 13, or 18 per cent, come from the Coast. Every effort has been made to use local materials where possible in keeping with the architectural design.

The overall contract for the construction of the first phase of the college was won by Smith Bros. & Wilson of Vancouver, the lowest bidder. Most of the lowest bids on the subtrades were also won by Coast firms.

While the construction has been delayed recently because of the snow, men are now back at work. The company is still confident that it will be able to turn the College over to the students and faculty on September 2.

## Mrs. Niven Rites Held

Funeral services were held Tuesday for Mrs. J. L. (Edna Marguerite) Niven, 42, who died in Nelson January 28.

Services were conducted at Fairview United Church, Rev. J. Rae Allan officiating.

Hymns sung during the service attended by many friends, as well as members of Naomi Circle, and Fairview United Church, were from Psalm 23 and "We Cannot Think of Them as Dead". Organist was Angus Fraser.

Pallbearers were Allen Dayman, John Hopwood, Harlan Jorgensen, Keith Loewen, Jack Ludlow and Donald Preston.

Interment was at the Nelson Memorial Park.


**THE VICTORIAN HOSPITAL OF KASLO**

**KASLO, B.C.**

Notice is hereby given that the ANNUAL MEETING OF THE VICTORIAN HOSPITAL SOCIETY will be held in the Legion Hall, Kaslo, B.C., on FRIDAY, MARCH 25, 1966 at 8:00 p.m. The annual election of the Board of Trustees will take place at this meeting. RENEWAL MEMBERSHIPS for 1966 must be made prior to the "Call to Order" of the Annual Meeting.

NEW MEMBERSHIPS must be paid 30 days prior to date of this meeting, that is, before February 24, 1966. In addition to contributing $1.00 in membership dues to the Society, a person must be elected to membership by the members of the Society. Persons, 19 years of age and over, resident in the Kootenay Lake School District No. 6, are eligible for membership.

Membership contributions may be made by mail, or to the hospital office.

**CASTLE Theatre**
Castlegar, B.C.
Tonight and Monday
(ADULT ENTERTAINMENT)
6:45 and 9:00 p.m.
"AMOROUS ADVENTURES OF MOLL FLANDERS" (Color)
Kim Novak, Richard Johnson
CARTOON

**Civic Theatre**
TONIGHT
Spring Thaw '66
6:00 p.m.
Admission: $2.00. — All Seats Rush.
(A few reserved seats available for 9:15 show)
SPONSORED BY NELSON ROTARY CLUB

**Creative Printing**

WHEN IT IS IMPORTANT TO BE CORRECT . . .
When it comes to invitaions, announcements and other social stationery, come to us for counsel that reflects our up-to-date knowledge of what is RIGHT.
BUSINESS CARDS • OFFICE FORMS
BROCHURES • COMPLETE FACILITIES
ATTRACTIVE PRICES
Nelson Daily News Printing Dept.
Phone 352-3552

N.D.U. Film Society
Presents
"TOM JONES"
Feb. 6, 8 p.m.
St. Martin's Hall
Students 75c, Adults $1.00

VALENTINE'S DANCE
February 12
PROCTER HALL
Music by
FITCHETT ORCHESTRA
Admission: $1.00

Feeling Tired?
PARDEC VITAMINS
Treat Yourself to a Pick-Up After the Hard Winter
BIG BONUS SPECIAL
130 Capsules $6.50
SAMPLE'S NELSON PHARMACY LTD.
"Your Fortress of Health"
Phone 352-2313
639 Baker St. Nelson

New Yardley Moisture Tint Foundation
Especially Recommended For Dry Skin.
Contains Finest Emollients and Moisturizers.
$1.75 at
Mayo Pharmacy Ltd.
Corner Baker and Ward Sts.
Ph. 352-2613 Nelson, B.C.

Dueck Homes
Over 40 Distinctive Homes to choose from. All sizes and styels to suit your building site. Minimum down payment. Mortgages arranged. Consult your local Dueck Home Representative by writing or phoning
FRED G. DENYER
615 Hoover St.
Nelson, B.C.

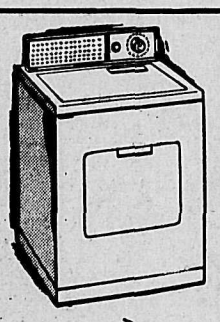

IS THIS your NEW Automatic Gas Dryer?
IT COULD BE! and FREE too!
Watch Your Mail
G1

BUY SELL TRADE RENT HIRE HELP
ONE CALL DOES IT ALL FOR WANT ADS
PHONE- 352-3552
The Nelson Daily News
CLASSIFIED ADVERTISING DEPARTMENT

# Vogel Installed President Of Creston Board of Trade

CRESTON (Staff) — At the recently held annual meeting of the Creston Board of Trade new officers were installed and the executive now includes as president, R. H. Vogel; first vice-president, A. R. Sutcliffe; second vice-president, Tak Toyota; and executive members, W. Piper, A. R. Speers, R. I. Phinney, O. Salvador, A. Davis and W. Lane.

Mayor H. L. Dodd superintended the ceremony and instructed each as to his duties.

Introduced were visitors from Salmo, Nelson, Kimberley, Cranbrook, Bonners Ferry, Montreal. Castlegar, Kamloops and other centers, including W. T. Waldie, President of the Associated Kootenay - Boundary Chambers of Commerce and Mrs. Waldie of Castlegar.

Business conducted during the meeting included the annual report by A. O. Carruthers and the financial statement for the past year by the new secretary, J. Paul Haines. Mr. Carruthers was presented with a desk set, inscribed by the new president, Mr. Vogel, on behalf of the board in appreciation for his services.

R. H. VOGEL

Mr. Haines also read a wire from J. A. Byrne, M.P. for Kootenay East, concerning the matter of the boat-seaplane basin complete with facilities including an apron, tiedown area and dock. It stated that estimates were being held up pending the arrival of gradients from the Idaho Board of Aeronautics. Mr. Byrne also stated that CBC-TV service for the Creston area may be ready by November, 1966 and could be the first with color in Canada.

Retiring secretary R. D. Gardner was the recipient of a double desk set presented by Guy Constable, member of the Creston Board of Trade since its inception in 1908. Mr. Gardner had served as secretary for the past 16 years and was instrumental in winning much recognition for the valley.

R. I. Phinney introduced guest speaker James M. Cameron, public relations supervisor for Consolidated Mining and Smelting Company of Canada Limited, Trail. Mr. Cameron gave a summary of Cominco's activity and showed many colored slides of the operation.

Since World War II Cominco's production could fill a train long enough to stretch from Trail to London, England, he said. Wages paid by the company since the last war amounted to more than half a billion dollars.

He went on to describe the history of Cominco and underscore its importance to the Kootenay. Endeavors of CM&S in other areas also benefit the district and Mr. Cameron gave the example of the Pine Point development which provides concentrates to be treated at Trail. Thus these materials have to be shipped through the district.

He mentioned that the first gold bar in Canada was poured at Trail in 1896. By 1909 the Sullivan Mine at Kimberley had been acquired and to date is still producing large quantities of ore in controlled amounts.

Mr. Cameron showed in slides the production processes at the Sullivan Mine and Kimberley fertilizer and iron plants. The metallurgical plant at Trail was also pictured, with the lead, zinc, and silver processes explained.

Mentioning that most of the U.S. space rockets contained metals of one kind or another from the company, he stated that refining processes had reached the point where 99.9999 per cent pure metals were being produced.

A preview of the Kimberley iron and steel plant was shown. In a few months this operation will be ready to start full production. The iron plant was started in 1961 and expanded in 1963. To form a fully integrated industry Cominco bought out Western Canada Steel at Vancouver.

New developments include Pine Point, NWT, a fertilizer plant at Regina, a concentrator in Montana, a diecasting plant in Toronto and other plants in various countries in the world, including Japan and India.

Concluding his remarks Mr. Cameron stated that the company will continue to progress and was looking for new mines in the Kootenays.

# Stock Quotations

**The Daily News does not hold itself responsible in the event of an error in the following lists.**

**Closing prices supplied by Doherty, Roadhouse & McCuaig Bros., Trail, B.C.**

## TORONTO STOCKS

| INDUSTRIALS | | |
|---|---|---|
| Abitibi | 12.87 | 13.00 |
| Algoma Steel | 70.87 | 71.00 |
| Alta Gas Trunk | 36.50 | 37.00 |
| Aluminum | 37.37 | 37.50 |
| Argus | 18.75 | 19.25 |
| Argus C Pfd | 14.25 | 14.37 |
| B of Montreal | 63.00 | 63.50 |
| B of N Scotia | 74.00 | 74.75 |
| Bathurst Power | 24.25 | 25.50 |
| Bell Telephone | 59.75 | 59.87 |
| BA Oil | 30.00 | 30.12 |
| BC Forest | 23.12 | 23.25 |
| BC Packers | 18.30 | 20.00 |
| Burns | 14.25 | 14.75 |
| BC Telephone | 74.25 | 74.50 |
| Calgary Power | 29.00 | 29.25 |
| Can & D Sugar | 23.25 | 23.62 |
| Can Cement | 46.00 | 46.50 |
| Can Iron | 23.75 | 24.00 |
| Can Brew | 8.50 | 8.62 |
| Can Canners | 13.87 | 14.25 |
| Can Industries | 19.62 | 19.75 |
| Can Imp Bank | 67.50 | 67.75 |
| CPR | 63.75 | 64.00 |
| Chemcell | 14.50 | 14.62 |
| Col Cellulose | 7.00 | 7.12 |
| CM&S | 48.50 | 48.75 |
| Cons Paper | 40.25 | 40.50 |
| Cons Gas | 16.62 | 16.75 |
| Crestbrk Timber | 5.50 | 6 00 |
| Dom Bridge | 26.37 | 26.75 |
| Dist Seagrams | 37.75 | 38.00 |
| D Electrohome | 16.62 | 16.87 |
| Dom Stores | 24.50 | 25.00 |
| Dom Foundries | 27.62 | 28.00 |
| Dom Tar&Chem | 20.37 | 20.50 |
| Dom Textiles | 35.00 | 36.00 |
| Eddy Mtch Co | 37.12 | 44.50 |
| Eddy Paper | 15.00 | 15.37 |
| Falconbridge | 108.50 | 108.87 |
| Famous Players | 26.50 | 27.00 |
| Fanny Farmer | 45.00 | — |
| Ford Motor Co | 60.00 | — |
| Ford of Can | 153.50 | 154.00 |
| Gen Steel Wares | 11.37 | 11.87 |
| Goodyear | 190.00 | 203.00 |
| Great Lakes Pow | 30.75 | 30.87 |
| Greyhound | 13.75 | 14.00 |
| Home Oil A | 18.25 | 18.37 |
| Home Oil B | 18.75 | 19.00 |
| Husky Oil | 14.87 | 15.00 |
| Hudson Bay Co | 15.12 | 15.25 |
| Ind Accept | 22.87 | 23.00 |
| Imperial Oil | 53.25 | 53.50 |
| Imp Tobacco | 15.00 | 15.12 |
| Ind Minerals | 8.75 | 9.25 |
| Inland Nat Gas | 9.75 | 10.00 |
| Intl Utilities | 31.75 | 31.87 |
| Int Nickle | 103.62 | 104.00 |
| Interprov Pipe | 86.75 | 87.25 |
| Interprov Steel | 6.37 | 6.50 |
| Jefferson Lake | 30.62 | 31.75 |
| Laurentide | 12.87 | 13.00 |
| Loblaw B | 11.00 | 11.12 |
| Massey Ferg | 34.25 | 34.50 |
| Mac Powell R | 28.25 | 28.37 |
| MFG Man | 7.62 | 8.00 |
| Molson Brew A | 32.50 | 33.00 |
| Mont Loco | 14.50 | 14.62 |
| Moore Corp | 78.00 | 78.50 |
| Noranda | 53.00 | 53.37 |
| Ogilvie Flour | 15.25 | 15.30 |
| Pacific Pete | 13.00 | 13.25 |
| Price Bros | 42.50 | 42.75 |
| Power Corp | 14.00 | 14.12 |
| Que Nat Gas | 14.25 | 14.50 |
| Royal Bank | 77.50 | 78.00 |
| Rothmans | 26.00 | 26.25 |
| Salada Foods | 10.75 | 11.00 |
| Shell Oil | 22.00 | 22.25 |
| Simpsons | 29.00 | 29.25 |
| Southam | 41.00 | 41.00 |
| Steel of Can | 26.00 | 26.25 |
| Traders Fin A | 11.62 | 11.75 |
| Texaco | 57.00 | 57.50 |
| Trans Mtn Pipe | 17.75 | 18.00 |
| Trans Can Pipe | 38.50 | 38.87 |
| Union Carbide | 27.50 | 28.25 |
| Union Gas of C | 33.12 | 33.25 |
| Walker-Gooder | 34.50 | 35.00 |
| Westcoast Trans | 28.62 | 28.75 |
| Weston Geo A | 21.75 | 21.87 |
| Woodwards A | 25.25 | 25.57 |
| Zenith Elect | 2.40 | 2.45 |
| **MINES AND OILS** | | |
| Advoacte | 4.75 | 4.90 |
| Atlantic Coast | 1.72 | 1.74 |
| Agnico | 1.30 | 1.34 |
| Aetna Inv | 1.30 | 1.40 |
| Aunor | 3.25 | 3.25 |
| Barnat | .66 | .70 |
| Beth Cop | 5.70 | 5.75 |
| Bralorne | 4.15 | 4.20 |
| Brunswick | 16.00 | 16.12 |
| Cadamet | 10.50 | 11.00 |
| Campell Chib | 8.00 | 8.10 |
| Can Delhi | 2.70 | 2.75 |
| Cariboo Gold | .45 | .50 |
| Cassiar Asb | 14.87 | 15.00 |
| Central Del Rio | 11.25 | 11.50 |
| Central Pat | 1.63 | 1.66 |
| Charter Oil | 3.05 | 3.20 |
| Chimo | 1.59 | 1.60 |
| Coch Will | 4.90 | 4.95 |
| Copperman | .14½ | .15 |
| Cons Halliwell | .53 | .54 |
| Cons Rambler | 2.35 | 2.37 |
| Cons Mogul | 4.10 | 4.30 |
| Conwest | 7.00 | 7.20 |
| Copper Corp | .75 | .77 |
| Cowichan Cop | 1.03 | 1.05 |
| Craigmont | 13.75 | 14.00 |
| Denison | 40.25 | 40.50 |
| Dickenson | 5.00 | 5.10 |
| East Malartic | 1.65 | 1.70 |
| East Sullivan | 9.40 | 9.45 |
| First Maritimes | 4.75 | 4.80 |
| Fargo | 2.87 | 2.92 |
| Great Plains | 12.37 | 12.50 |
| Giant Mascot | — | 1.20 |
| Giant Yel | 14.50 | 14.87 |
| Granduc | 4.45 | 4.50 |
| Gunnar Mines | 2.10 | 2.12 |
| Highland Bell | 8.75 | 9.00 |
| Hastings MD | 2.50 | 2.55 |
| Hollinger | 27.62 | 27.75 |
| Hudson Bay Mg | 84.25 | 84.50 |
| Hydra Ex | 23.50 | 24.00 |
| Iron Bay | 2.68 | 2.75 |
| Iso | 2.01 | 2.02 |
| Kerr Addison | 11.75 | 11.87 |
| Anacon | 2.78 | 2.83 |
| Labrador | .32 | .34 |
| Lake Dufault | 14.00 | 14.25 |
| Leitch | 6.00 | 6.10 |
| Little Long Lac | 1.80 | 1.83 |
| Lorado | 1.26 | 1.27 |
| Madsen | 2.05 | 2.06 |
| Malartic | .83 | .84 |
| Mattagami Lake | 18.50 | 18.75 |
| McIntyre | .95 | 1.02 |
| McKenzie | 9.00 | 9.30 |
| Midcon | .59 | .60 |
| Northcal | .30 | .33 |
| North Can Oil | 4.00 | 4.30 |
| New Jason | .08 | .09 |
| New Hosco | 2.65 | 2.69 |
| Norlex | .27 | .29 |
| Normetal | 4.60 | 4.70 |
| Northgate | 8.35 | 8.40 |
| Orchan | 4.60 | 4.95 |
| Opemiski | 10.75 | 10.87 |
| Pine Point | 66.62 | 67.00 |
| Pickle Crow | .33 | .36 |
| Permo Gas | .29 | .30 |
| Petrol O&G | .68 | .69 |
| Place Gas | 1.77 | 1.78 |
| Placer | 27.75 | 28.00 |
| Patino | 11.87 | 12.00 |
| Preston | 11.50 | 11.62 |
| Que Lithium | 3.10 | 3.25 |
| Que Manitou | .27 | .31 |
| Quemont | 11.00 | 11.12 |
| Radiore | 1.28 | 1.29 |
| Roman Corp | 8.60 | 8.65 |
| Rayrock | 1.15 | 1.16 |
| Reeves Mac | 2.60 | 3.10 |
| Rio Algom | 20.37 | 20.62 |
| San Antionio | .18 | .19 |
| Sarimco | .21 | .22 |
| Sherritt Gordon | 5.95 | 6.00 |
| Silver Standard | 1.28 | 1.30 |
| SFM | 3.60 | 3.65 |
| Siscoe | 2.41 | 2.45 |
| Steep Rock | 7.00 | 7.05 |
| Sullivan Con | 6.10 | 6.20 |
| Teck Corp | 5.80 | 5.85 |
| Torbrit | .93 | .98 |
| Triad Oil | 2.45 | 2.50 |
| Tribag | 3.25 | 3.30 |
| Union Oil | 27.50 | 28 00 |
| United Keno | 5.60 | 5.75 |
| Upper Can | 1.55 | 1.59 |
| Violamac | 4.10 | 4.15 |
| Western Mines | 5.70 | 5.75 |
| Wrirght Harg | .81 | .87 |
| Wilroy | 1.92 | 1.97 |

## VANCOUVER STOCKS

| INDUSTRIALS | | |
|---|---|---|
| Growers A | 3.75 | 4.50 |
| Growers B | — | 4.50 |
| Okanagan Hel | 3.05 | 3.15 |
| Sun Pub A | 24.50 | 25.00 |
| Sun Pub B | 24.00 | 25.00 |
| Int Brew B | 10.00 | 10.25 |
| **MINES AND OILS** | | |
| Arlington | 1.10 | 1.12 |
| Canam Cop | — | .17 |
| Bethex | — | .53 |
| Copper Soo | .36 | .39 |
| Cons Standard | .24 | .26 |
| Coast Copper | 12.75 | 13.00 |
| Crown Silver | .16 | .17 |
| Dolly Varden | .39 | .42 |
| Dundee | .35 | .36 |
| Endako | 16.00 | 16.12 |
| Galaxy | .52 | .55 |
| Earlcrest | .24 | — |
| Kamloops | .30 | .31 |
| VAW | .18½ | .19 |
| Mt Washington | .37 | .38 |
| London Pride | .17 | .18 |
| Lytton | .58 | — |
| Peace River Pete | .31 | .32 |
| Magnum Cons | .53 | .59 |
| McKinney | .15 | .16 |
| Silver Ridge | .24 | .25 |
| New Cronin | .41 | .42 |
| New Imperial | 1.40 | 1.45 |
| Trojan | .37 | .39 |
| Quatsino | .23 | .24 |
| Torwest | .74 | — |
| Pyramid | 15.00 | 15.12 |
| Van Tor Oil | .07 | .08½ |
| Ace | .99 | .101 |
| Western Expl | .12 | — |
| Minex | .13 | .16 |
| Utica Miner | 1.67 | 1.70 |
| Patricia | .91 | .92 |
| **FUNDS** | | |
| All Can Com | 7.40 | 8.11 |
| All Can Div | 9.62 | 10.54 |
| Amer Growth | 5.85 | 6.39 |
| Can Inv Fund | 4.20 | 4.61 |
| Coll Mutual | 6.37 | 6.92 |
| Div Income | 5.97 | 6.56 |
| First Oil&Gas | 5.91 | 6.46 |
| Investors Growth | 9.47 | 10.29 |
| Commonwealth | 10.97 | 12.02 |
| Inv Mut | 5.18 | 5.63 |
| Inv Int Mutual | 6.10 | 6.63 |
| Leverage | 10.48 | 11.48 |
| Mutual Accum | 5.32 | 5.82 |
| Mutual Inc | 6.57 | 7.18 |
| Trans Can C | 8.44 | 9.21 |
| United Accum | 9.90 | 10.82 |
| Mutual Bond | 8.39 | 8.79 |

Cranbrook . . .

# $2000 Objective of Handicapped Drive

CRANBROOK — Objective of $2000 has been established for a March 7 to 12 fund drive by the Cranbrook Branch of the Kootenay Society for Handicapped Children toward continuation of its Juniper Day School operations in Cranbrook. Its three pupils have half-day sessions under instruction of Mrs. Fred Anderson, who recommended to the annual meeting reduction in her own salary toward regaining Branch solvency, when the 1966 budget is prepared.

Per pupil grant is made for each child, but this is not sufficient for school operations on the present basis, though service of a second staff member was discontinued. Curriculum objective is to develop to the maximum resource of self-reliance in these handicapped youngsters of all ages. Four of its former pupils are now residents of the Dr. Endicott Home at Creston, which reduced basic Juniper School financing, but additional enrolment is likely.

The Branch's second main obligation, assistance to the Dr. Endicott Home at Creston, which is operating at capacity of 28 resident - pupils of elementary school age, will be met by a later spring Seeds of Hope mail drive which will extend to Fernie and its South Country. These resident-pupils come from all sections of the Kootenays, including Crownest Pass area.

Cranbrook Branch annual meeting reelected its president, Mrs. O. J. Knight, and named David Frame and Arthur Draper vice-presidents, Mrs. Henry Main corresponding secretary, Mrs. Ron Gartside recording secretary and Mrs. Albert Redmond treasurer. Vote of thanks for two years good service as treasurer was extended Mrs. Archie Kary who retired from this office.

# Sparwood Teams Split Hoop Games

Playing in doubleheaders in East Kootenay High School Basketball action over the past weekend at Kimberley. Sparwood teams gained an even split in games played against Kimberley Selkirk and Golden.

Sparwood girls went down to a double defeat, losing 26-23 to Golden girls and 19-14 to Kimberley Selkirk girls. In a losing cause, R. Liboiron with 7 points, S. Walsh and M. Perchinsky with 6 points each were high scorers for Sparwood against Kimberley while S. Walsh with 4 points was high scorer for Sparwood against Golden.

Sparwood Spartans resumed their winning ways as they scored a double win over Kimberley Selkirk and Golden and in the process recorded their sixth and seventh win in league play this season.

Against Kimberley Selkirk, Sparwood Spartans romped to a convincing 64-44 win with Lilio Colonello leading the scoring parade with 23 points followed by Fred Komenac with 14 points and Winston Newman netting 12 points.

In a losing cause, T. Caldwell was high scorer registering 14 points followed by D. Smith who netted 8 points. Playing their second league encounter of the day, Sparwood Spartans outlasted Golden 69-64 in a free scoring game which was evenly contested. Sparwood, after falling behind by eight points at the end of the first quarter, outscored the opposition in the second quarter to take a narrow 31-28 lead at half time.

Sparwood's scoring attack was led by high scoring Lilio Colonello who netted 39 points followed by Winston Newman who chipped in with 15 points. For the losers, M. Thornley led the way with 20 points while P. Mervel followed with 12 points.

Sparwood has but a single league game remaining against Creston to be played at Creston in two weeks time. Sparwood Spartans are holding down second place in the league standing while the Sparwood Spartanettes are entrenched in the bottom of the league, having posted but a single win in nine starts.

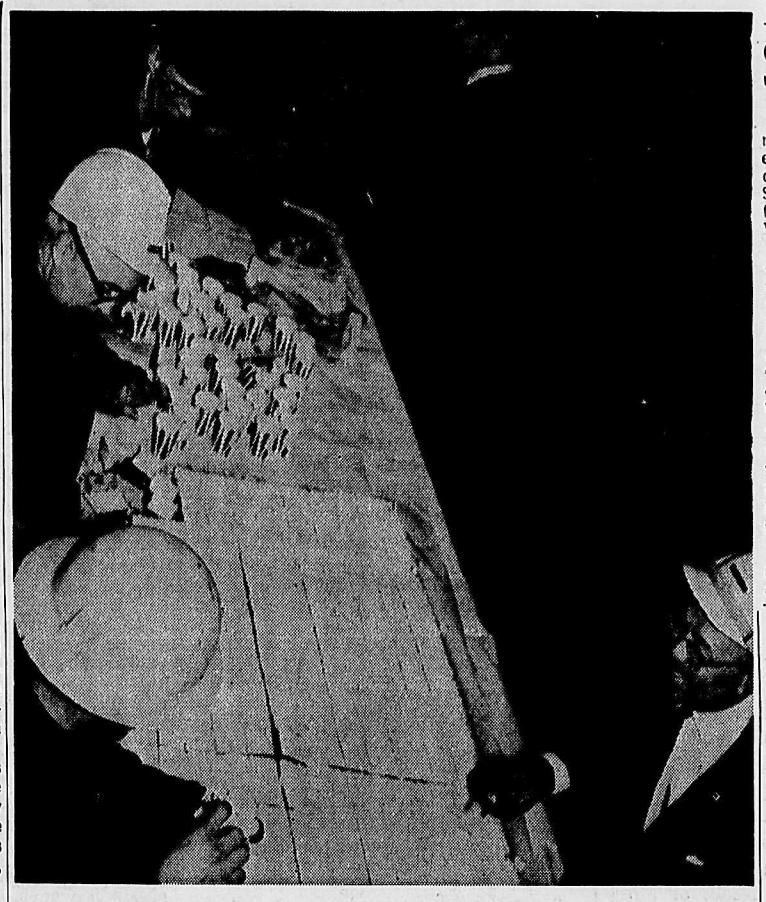

A huge cake measuring three by five feet presented to Cominco's silver refinery crew to celebrate an outstanding safety performance for which it was presented the B.C. Safety Council's Award of Merit.

# Safety Award Given

TRAIL — A safety achievement of Cominco's silver refinery crew was recognized Tuesday by the British Columbia Safety Council with the presentations of the Council's Award of Merit.

The 31-man crew has worked since June 16, 1961 without a single lost time accident, accumulating nearly 280,000 accident free man hours of work.

Cominco congratulated the men with a cake measuring three feet by five feet and presented each man with five silver dollars. E. G. Howe, a Cominco employee for 38 years and a silver refinery worker for 32 years was presented with the first five silver dollars by J. S. Bowcock, a silver refinery foreman.

D. C. Allen, acting assistant superintendent of the refining department, explained that the British Columbia Safety Council makes the Merit awards to crews or departments which complete a specified number of safe man hours of work. The number is determined by the size of the group and the type of work involved.

G. W. Wheatley, assistant supervisor of safety and hygiene for Cominco, presented the Award of Merit to Mr. Bowcock, saying "freedom from harm is not a privilege, it must be worked for. "Every man bears this responsibility — he must keep out of harm's way," said Mr. Wheatley. "He owes this to himself, his family and his fellow worker."

**MAY FIND JELLIES**

Jellyfish may be found in inland lakes and ponds after lying dormant for some years.

# Montrose Chest Year Successful

MONTROSE — At the first annual meeting of the Montrose Community Chest held in the Community Hall, with president A. S. Benzer in the chair, the President stated that the year had been successful and thanked the directors for their work and support during the first months of operation.

His suggestions for the forthcoming year included two or three meetings with the Fruitvale Community Chest, in order to decide on a joint budget for youth groups now operating conjunctively. He supported a special vote of thanks to the children and staff of the Montrose School for the groceries which they collected for needy families. These groceries were distributed by the Community Chest at Christmastime.

A further vote of thanks went to all who assisted the Community Chest with the special drive for the Konschuh family, to those who collected and delivered clothing and money, and those who organized the benefit play in Fruitvale and the card party in Montrose. A letter of thanks from Mrs. Konschuh was read to the meeting.

New directors were installed by acclamation. A. S. Wilson, Mrs. M. Wheatley and Mrs. H. Stewart, having concluded their term of office, resigned. The new slate of directors will be: A. S. Benzer, Brian Volpatti, Nick Bonderoff for one further year, and Mrs. V. Cheney, C. Reimann, and K. Rugg for two-year terms.

Windermere . . .

# Hospital Gets Go-Ahead

INVERMERE — The Windermere District Hospital has received approval for a seven-bed extension to the institution.

The approval was conveyed by wire to Hospital Administrator Peter Brolly from Jim Chabot, MLA.

The board has been pressing for the extension for two years, while the hospital has been operating at 100 per cent capacity. The extension will raise present occupancy of 26 beds to 33.

Cranbrook . . .

# Unemployment Up Slightly

CRANBROOK — Total of 752 men and 305 women applicants for jobs were on file at the Cranbrook office of the National Employment Service, covering an area from Kootenay Lake to Elko and north to Parson.

Manager Art Neill reports the office placed 54 applicants in jobs during the month, mainly in construction and sawmill work, dispatched ten men to work in other areas, and brought in nine highly skilled workers to the district.

The total was up from the corresponding date of 1965 when listings were 612 men and 237 women.


EARN 7% SAFELY

Compounded Semi-Annually — Withdrawable anytime — Why be satisfied with less?

For free information folder, simply cut out and mail with name and address to:

TRANS-CANADA JOINT MORTGAGES CORPORATION LTD.

(Assets under administration exceed $7½ million)

Birks Bldg., 718 Granville St., Vancouver, MU 5-8268

Associated Companies: TRANS-CANADA SAVINGS & TRUST CORP. TRANS-CANADA MORTGAGE CORP. (Largest Mortgage Investment Company in Western Canada)

TRAIL OFFICE: R. C. Billingsley, 1248-2nd Ave., Ph. 368-3680



Remember where you put it.

Your personalized Income Tax form is mailed to you in January

Your T-4 slips will be in your hands before the end of February. Use your personalized return. You'll get your refund faster.

"Is this the year I fill out my income tax right?"

DEPARTMENT OF NATIONAL REVENUE
The Hon. E. J. Benson, Minister



Nelson Daily News

*presents a preview of some of the illustrated volumes now in preparation for the*

CANADIAN CENTENNIAL LIBRARY

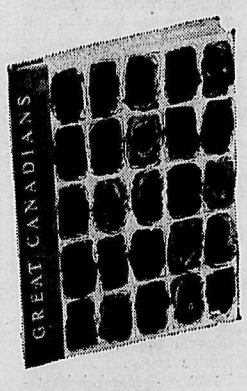

**Great Canadians**

*A Century of Achievement.* A distinguished committee headed by Rt. Hon. Vincent Massey has selected twenty-five famous Canadians. Different authors highlighted their careers. Franklin Arbuckle, Canada's best known illustrator, has prepared an oil painting of each.

**The Centennial Food Guide**

*A Century of Good Eating.* More than a collection of exotic and novel recipes and "do-it-yourself" hints, its words and pictures capture the true flavor of the culinary art — from old-fashioned wood stove to barbecue pit. Text by Pierre and Janet Berton.

**Remember Yesterday**

*A Century of Photographs.* A memorable portfolio of historic photographs. This volume includes over 200 rarely seen pictures from archives, and old attics — a nostalgic look at how Canadians lived, worked and played. Accompanying text by Pierre Berton.

**Additional titles now in preparation: The Canadian Look, Great Canadian Painting, Great Canadian Sport Stories and Great Canadian Writing.**

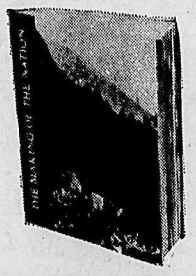

*JUST PUBLISHED—VOLUME I*

**THE MAKING OF THE NATION**

Illustrated here is the first exciting volume of the Canadian Centennial Library. It is the chronicle of Canada's epic Century of Challenge — the birth of a nation like no other; its rise to maturity and greatness. It is our saga of courage and crisis through one hundred turbulent years from 1867 to 1967.

**DELUXE VOLUMES *also available.***

The Canadian Centennial Library is also being published in a Deluxe Edition with simulated leather binding and gold-embossed lettering. Check the box in the Reservation Certificate if you prefer this Edition.

*Charter Subscriber* **RESERVATION CERTIFICATE**

**Canadian Centennial Library**
18 Waterman Avenue, Toronto 16, Canada

YES, please send at once *The Making of the Nation* for 10 days free examination, and enter my Charter Subscription to the Canadian Centennial Library. If I keep the book I will pay only $2.95 (plus a small charge for shipping and handling), and be entitled to receive future volumes in the series as they are published at 2 month intervals, billed at the same low price. I understand these volumes are sent to me on approval, and I may cancel my subscription at *any time* simply by notifying you. If I decide not to keep the first book and return it within 10 days I will owe nothing and be under no further obligation.

NAME .....
(PLEASE PRINT)

ADDRESS .....

CITY ..... ZONE ..... PROV. .....
19

☐ DELUXE VOLUMES
Check here if you prefer the deluxe edition of Volume I and subsequent volumes, at only $3.95 each (plus a small charge for shipping).

# Nelson Daily News

Established April 22, 1902 — Nelson, B. C.

Published by the NEWS PUBLISHING COMPANY LIMITED, 266 Baker Street, Nelson, British Columbia, mornings except Sundays and holidays in the centre of the Kootenays with the largest daily circulation in the Interior of B.C.

Authorized as Second Class Mail, Post Office Department, Ottawa, and for Payment of Postage in Cash.

MEMBER OF THE CANADIAN PRESS

MEMBER OF THE CANADIAN DAILY NEWSPAPER PUBLISHERS ASSOCIATION

MEMBER OF THE AUDIT BUREAU OF CIRCULATIONS

The Canadian Press is exclusively entitled to the use for republication of all news dispatches credited to it or to the Associated Press or Reuters in this paper and also the local news published herein.

Saturday, February 5, 1966


## Boom or Bust?

Probably no one except Defence Minister Paul Hellyer and his hand-picked departmental political advisers will be surprised to learn that the shortage of trained personnel in the armed forces is becoming critical.

And certainly not everyone will believe his spokesman's glib reasoning that this situation has suddenly arisen because Canada's booming economy makes it difficult to attract young men to the armed forces or retain them once they are in.

That this is one of the reasons for the present difficulties cannot be denied. But to assume that this is the only—or main — cause is blatant nonsense.

The hastily drawn up and ill-conceived policy of integration imposed upon the armed forces against the wishes and advice of the majority of serving officers and men in all three services must also take a large part of the blame.

Faulted too must be the myriad of unnecessary pinpricks and indignities visited upon the services in the name of integration; such as the removal of the White Ensign from the navy, the downgrading of the senior service in the new command structure, the threat to destroy the proud individual identities of the three services by bringing in a single uniform and rank structure and the deliberate move to destroy regimental and squadron traditions.

These and many other changes, coupled with a serious lack of foresight from the political top of the department of defence — exemplified best perhaps by the fact that less than two years ago hundreds of trained RCAF air crew and RCN technicians were compulsorily retired—have also taken their toll.

The frightening results of Mr. Hellyer's misdirections are that today one-fifth of the total number of our naval vessels lies idle and our airmen in the RCAF air division in Europe are forced to put in twice the normal duty hours because of the trained manpower shortage.

Surely Canada has been enjoying an economic boom for too many years for Mr. Hellyer to attempt to use it as an excuse today for his mismanagement of affairs.

The best shot in the arm the government could give the three services now is to see that Mr. Hellyer and his partisan minions are themselves compulsorily retired.

It would be a start anyway.

—*Victoria Colonist.*

## State Government Plans Get Study

Since the sudden and somewhat confusing release in November of the survey report of the Council for Reorganization of Washington State Government, new appreciation of this effort has become more apparent.

Critics, partisan and otherwise, were quick to jump upon selected findings among the many hundreds of recommendations that were presented in various categories.

In some instances the critics made no distinction between those recommendations that needed only administrative action, if acceptable, and those that require the long process of state constitutional amendment.

Now that affected officials and interested citizens have had the time to explore and understand many of the recommendations, the whole report is getting more of the attention and respect which it well deserves.

The council, established by executive order of Gov. Dan Evans and financed from private sources, did a remarkable job. The deficiencies in the report and its recommendations have now become of relatively minor importance in the public eye.

It should be remembered that the council's report was made to the governor and not by him. It is to Gov. Evans' credit, however, that he inspired the studies — agency by agency and function by function.

The Evans leadership in securing, and in attempting to secure, tangible state governmental improvements and savings have constituted notable evidence of progress in Washington during the past year.

—*Spokesman-Review.*

## Rail Union Demands

Canada must not be subjected to the economic disaster of a railway strike. But the odds indicate the likelihood of one later this year unless the government and Parliament accept the essentiality of railway service and pass legislation to prevent railway strikes.

Negotiations for a new working contract began recently between the railways and the 100,000-member non-operating unions. Demands are the stiffest ever presented to the railways. One estimate runs as high as $250,000,000 a year in extra wages and benefits.

Union demands will be pared during negotiations, but it would be naive to believe that they can be whittled easily to a figure the railways will feel able to pay. By late spring or early summer, the country could face the sort of economic strangulation it had to endure for nine days during the rail strike of 1950.

This is the proper time for making decisions and taking action in Ottawa, not just before or after a strike has begun. The government should give first priority to railway legislation, based on the recommendations of the MacPherson royal commission, which has been awaiting Parliament's attention since 1964. It would remove certain federal controls over the railways, freeing them at least partially to set rates, abandon uneconomic branch lines, and operate more competitively with other carriers. Without knowing where they stand, the railways have been unable to plan effectively for the future. Because the railways' hands were tied, the federal government felt obliged to forestall crippling strikes in 1959 and 1961 by pledging subsidies to cover rail union demands. These have run as high as $70,000,000 a year. Unless Parliament gets a move on with the railway legislation, Ottawa may once again feel it is necessary to promise additional subsidies for a settlement which may not be in the country's best interests.

And unless compulsory arbitration is made part of that legislation, even the promise of a king's ransom may not be enough to forestall a rail strike.—*Calgary Herald.*

## The Stamp Corner

**New stamps come from France for painter Dufy (top left), from Panama featuring birds (top right), from Austria for Day of the Postage Stamp (lower left) and Suriname for child welfare (lower right).**

By JAMES MONTAGNES

The first of 14 stamps to be released in Canada in 1966 will appear on January 5 when a 5-cent stamp portraying the Alouette II satellite will be issued at Ottawa and all post offices across the country. The stamp shows the recently-launched space data collecting vehicle over the Canadian section of the globe.

On January 19 the Alberta and Saskatchewan floral stamps, featuring the wild rose of Alberta and the prairie lily of Saskatchewan, will be issued in 5-cent denominations. On February 23 Newfoundland's floral stamp will appear, the last of the provincial floral emblem stamps. On March 23 floral stamps will be released for the Yukon and Northwest Territories, and on June 30 there will be a Canadian coat-of-arms stamp with maple leaf to complete the floral series started in 1964.

April 13 will see a 5 cents stamp issued to mark the 300th anniversary of French explorer La Salle's arrival in Canada. He travelled to much of the interior of what is now the United States.

Highway safety is the subject of a stamp to be released on May 2. Another stamp to be issued on May 26 will be for a Commonwealth conference at London. On July 27 Canada issues a stamp for peaceful uses of atomic energy, probably featuring the electric power plants Canada is building in Ontario and for export.

A Commonwealth Parliamentary Conference at Ottawa in September will see a special stamp, and on October 12 there will be 3 and 5 cent Christmas stamps.

This will make 1966 one of Canada's busiest stamp-issuing years.

* * *

A handbook on the stamps issued throughout the world for the late John F. Kennedy, has been released by the American Topical Association (3300 N. 50th St., Milwaukee, Wisc.). The booklet is well illustrated, and in addition to the memorial stamps has also listed all stamps related to his work issued by various countries, such as the Bahamas for the conference there in 1962. The booklet contains a biography of the late president and his inaugural address made on January 20, 1961.

New issues . . . Australia, Nauru, Norfolk Island, Papua and New Guinea will issue new decimal currency stamps on February 14, when Australia and its dependencies and trust territories change over from sterling to dollars and cents currency. Australia will have a long series of Queen Elizabeth stamps, bird and fish stamps, and portraits of men who helped in the exploration and settlement of the country . . . Australia is to issue a stamp late this year for the 350th anniversary of the landing of Dutch merchant seaman Dirk Hartog on the western Australian coast on October 25, 1616 . . . Netherlands on January 31 will have two stamps with surtax for European migration . . . Denmark on January 20 has a stamp for Red Cross, with insignia and name in various languages . . . Belgium has issued five stamps featuring old buildings on the main square in Brussels. There is a surtax on the stamps for anti-tuberculosis work . . . Rwanda Republic has issued stamps for Christmas . . . Iraq has released stamps for the second anniversary of its latest revolution . . . Japan has a stamp for the re-opening of its Antarctic expedition . . .

## Today in History

By THE CANADIAN PRESS

The British 7th Armored Division encircled Benghazi 25 years ago today—in 1941—and cut off the retreat of the Italian army in Cyrenaica. In a tank battle the following day, 84 Italian machines were put out of action and Gen. Annibale Bergonzoli surrendered unconditionally Feb. 7. Beginning in September, Lord Wavell's army of 80,000 men had taken 133,295 prisoners, 400 tanks and 1,300 guns, all for 1,928 casualties. However, within the month. German reinforcements arrived in Africa and General Rommel's first offensive began.

1818 — Marshal Bernadotte was proclaimed King Charles XIV of Sweden.

**First World War**

Fifty years ago today—in 1916—German and colonial troops escaped from the Cameroons into Spanish Guinea and were interned; French artillery shelled German positions in Champagne.

**Second World War**

Twenty-five years ago today—in 1941—seven RAF fighters were shot down for four German bombers and two fighters; the Italian front in Libya collapsed; the arrival of the British aircraft carrier Illustrious at Alexandria, after losing 30 men and 20 aircraft to air attack, was announced.

Feb. 6, 1966 . . .

**First World War**

Fifty years ago today—in 1916 — Russia reported heavy German casualties in fighting along the Dniester River; King George V made his first public appearance since a fall from his horse Oct. 28, 1915.

**Second World War**

Twenty-five years ago today—in 1941—British armored units occupied Benghazi, capital of Italian Cyrenaica; Commodore L. W. Murray planned Canadian naval operations based in Britain; John G. Winant was appointed U.S. ambassador to Britain.

## HUBERT

## Bilingual Bonus Under Study

OTTAWA (CP) — A comprehensive, confidential report recommending steps to promote bilingualism in the public service has been submitted to the government.

The report was prepared by a committee of deputy ministers and other senior officials set up in 1963 to study bilingualism, or the lack of it, in the federal government.

The committee chairman, Undersecretary of State Ernest Steele, said in an interview Thursday that "additional pay incentives" for bilingual civil servants is one of the questions discussed in the report.

State Secretary Judy LaMarsh said in the Commons Wednesday in reply to a question that such a bilingual bonus is "under very active study at the present time."

She added that the throne speech had pledged the government to broaden the bilingual character of the public service. She was replying to a written question by Maurice Allard (Ind PC—Sherbrooke).

John Carson, chairman of the Civil Service Commission, disclosed Tuesday that bilingualism has been given a 10-percent rating in evaluating the qualifications of candidates for certain executive and administrative posts.

The new system is being used only in Ottawa and those other cities where there are large numbers of both language groups.

---

OTTAWA (CP)—Charles H. Bland, 80, chairman of the civil service commission for 20 years until his retirement in 1955, collapsed and died Thursday. He joined the commission in 1909 and served overseas during the First World War, returning to the commission in 1919. He was named a commissioner in 1933 and chairman in 1935.

CIVIL DEFENCE

Civil Defence is studying a type of light rescue which will be more adaptable to cope with emergencies in the mountain terrain of this province.

## Letters to the Editor . . .

**Letters to the Editor on any topic of genuine interest are welcome if they are brief, accurate and fair. They may be published over a nom de plume, but the name of the writer must be given to the Editor as evidence of good faith. Anonymous letters go into the wastepaper basket. Typewritten letters must be double-spaced.**

### Appalled at Dropouts

Dear Sir:

I am appalled to learn of the number of high school and university dropouts in my home district — the Kootenays. I am appalled because I see them all around me and I become painfully aware that this is not a local phenomenon. It is a symptom of something far greater.

*How is it possible that a* student can go through four years of high school and not have the vaguest notion of what he is interested in? Why is the enrollment in the General Arts and Sciences courses tripling in all Canadian universities while honors courses, or specialized fields like Engineering, Commerce, Music, etc., only manage to maintain a constant population? (Some of them are even shrinking or shutting down.)

Students are not interested. Learning is a means to an end—something that one does for four years and then one starts "making a living." Well, students are a product of their heredities and their environments (I asked my Genetics professor).

My point is that High Schools Do Not Foster an Interest. They produce graduates. It is very neat and comforting to accuse our education system as I have—but it is also very naive. As I have said, this is only a symptom.

However, let us all turn the accusing finger to ourselves and ask why we as parents, teachers, students — as a society — have permitted ouselves to be deceived by this situation.

As a student, I have a suggestion for parents who are intending to send their youngster to university "so that he can have what you didn't have and so that he doesn't have to go through what you did to get what you do have." *Don't You Do It!* Think back and you will realize what a hell it would have been to have had all your wants satisfied. To never have felt the joy of struggle is to have missed the very stuff of life.

Instead, surround him with an environment wherein he can be naturally curious and actively foster that curiosity. Help him to become aware, but don't instill in him your own prejudices. When and if he decides that his future would best be nutured by future study, he will arrive at his chosen institution expecting to have his intellect stretched and pulled at like taffy; he will expect to be frustrated and tired; he will expect to fail sometimes—*and he will love it.* Deep down he will develop a passion which compels him on and he will derive immense satisfaction as he becomes aware of his own growth. I contend that this is all important. Practical matters of living will assume a natural order of their own accord. Our society has seen to that.

To the student who finds himself in the treacherous dilemma of not knowing what he is interested in, I offer this: stop whatever you are doing (or not doing). Pack your bags and go. Meet people; get to know them deeply; find out what they're interested in; and find out why. One morning you will wake up and feel a compelling desire to do something — and then do it with all the singlemindedness and stoutheartedness you can muster.

KEN FLEGEL,
B. Sc. II,
Montreal.

## JUST A LINE . . .

*by Jean Baker*

As the snow fell outside on Baker Street, I sat the other night in the office surrounded in imagination by the warmth of summer sunshine, the fruit and boxwood smell of Kootenay Lake wharves and the fresh water aroma of the lake's breezes.

I had picked up a letter from Mrs. F. J. Walton of Portland, Oregon, formerly one of the Norman family, who, with her husband, made a sentimental journey back to the Kootenay, and Kaslo in particular, three years ago. At that time, we published a story of the early days as the Waltons remembered it.

Her letter added a great deal of nostalgic material to our historical files, and her vivid descriptions of a childhood spent at Mirror Lake conjured up lively visions of an era of homespun entertainment and gay times; of a community swelled by workers in the shipyard and of sawdust-packed ice house, cool in the summer.

She speaks of Bob Thompson, who drove the horses that hauled strings of ice blocks up from the little Mirror Lake and over the hill to be sent down chutes into barges on Kootenay Lake. He also helped to build the Normans' house and others of the first houses.

* * *

When they first moved to Mirror Lake, the shipyard docks were still there, with the bunkhouses and blacksmith shop, right in front of the corner of the Norman ranch.

There was a channel from little Mirror Lake under the bridge by the school to Kootenay Lake. Bjerkeness Creek flows through the old Norman ranch. Above the falls is a dam, which formed their first water supply and was the source of the power for the first plant built by George Norman, Mrs. Walton's brother.

"It was a great day when we had one dim carbon electric light hanging from a drop in the middle of each room. Before this, we took candles or coal oil lamps to bed and sat around one lamp in the living room to read. Lights were turned on one day a week for ironing.

An ice harvest was held very winter. This supplied all the Kootenays, including Nelson. Implements from the harvest are said to have been donated to the Moyie museum at Kaslo.

* * *

Scrapers cleared the ice on the lake when it snowed. They were drawn by horses, as were the markers and saws which made the first cut into the ice varying from 12 to 20 inches in thickness, according to the temperature.

After the first cut, men came with long, tapered hand saws, cutting through to the water and separating the blocks, while others waited to push them along the channels of water made by the removal of the blocks. When they reached the chute, horses pulled them over the hill to Kootenay Lake. The chutes had iron rails to help the blocks of ice to run smoothly and shallow wooden sides to hold it in.

A triangular clamp was fastened to the back of a string of ice blocks and a line attached to it was pulled by horses to get the ice over the hill. On the way up the slope, a man with a long splitting chisel separated the cakes to be sure that only one at a time would be sent down into the freight cars. Here, other men with large ice tongs grabbed the 150-pound cakes and with the accumulated momentum hoisted them in tiers up inside the freight cars waiting on barges to be transported to Nelson.

* * *

A barn-red ice house stood at the top of the rise between the two lakes. This was filled with the last of the ice when all the orders had been filled.

Fresh sawdust, brought in barges, was packed around the ice cakes to prevent melting. Thus, the supply could be used all through the summer. This was for additional supplies and for the people in Mirror Lake who had helped in the ice harvest.

Thus, when we had occasion to entertain friends, the old ice cream freezer was brought out and ice obtained from the ice house. In here we often played pussy-wants-a-corner and dived into the deep sawdust.

"Someone turned the crank of the ice cream freezer and someone stood on top of the freezer to keep it steady, usually my sister, Clara, while others kept ice cracked and added salt, then vied to lick the beater while company was served, or the ice cream was packed for a later hour.

"Sleigh loads of young people often came from Kaslo to skate on Mirror Lake and built camp fires by the lake to warm their hands and feet. Mother served baked beans and brown bread or invited them to warm bricks in her oven to tuck under the bear-skin robes as the sleigh bells rang out their return to town."

* * *

"Once a year on the 24th of May, we were given 10 cents to go to town and buy one ice cream cone and a banana. If we wanted to see the ball game, we had to forego the banana or go and peak through a knothole between the boards around the ball park on the hill."

In summer holidays the young people came from Kaslo to camp at Beauty Beach just around the corner from Mirror Lake. Canoes were beached in front of the Norman ranch and cherry picking stopped while they all had ice cream and ate cherries.

A big bonfire and corn roast provided evening entertainment.

An old log cabin in recent years yielded some boards with the names Mavis, Mona and Marcia Kane, Clarence White, McPhee, Dedolph, Garland, Hendricks, Hunter, Abbey, McGregor, Giegerich, Butler, Zwicky, Tapanella, Lindgard and others. These are now used in a tool shed on Beauty Beach, presently named Silver Bay.

* * *

The mail was brought every night on the Moyie or other sternwheelers.

Every eye watched the lake, as far down as Kootenay Bay, Ainsworth and Riondel as the steamer zigzagged back and forth delivering mail and cargo as well as passengers.

As the young people waited on the wharf they sang rounds — "Are You Sleeping?" or harmonizing "Let the Rest of the World Go By."

Just at daylight, sometimes, they would go fishing with flour dough on a pin for white fish and suckers, off the wharf; or poked holes into bags of shorts or bran and licked their fingers to make it stick, then helped themselves. "We even chewed the tar off water pipes that lay on the wharf for some time."

Someone waved a white flag to signal the boat to stop. The captain blew his whistle and swung the boat into place, rocking back and forth in the waves, the pilings creaking.

* * *

The gangplank was lowered and cherries, apples, pears or plums would be loaded.

The mail bag was thrown off and everyone went down to the tiny post office, 10 feet by 10 feet, to get the mail as it was sorted. It was possible to buy a pencil or on occasion a box of chocolates at the post office.

"On the way home we might stop at the blacksmith shop to see the blacksmith heat up the coals, blow the bellows and put a horseshoe on the coals, then pound it into shape and shoe a horse."

Dinner on the boats was something which will never be quite so good again. It had an aroma and atmosphere all its own, as Mrs. Walton remarks.

I suppose also that all this sounds so pleasant because it is irreplaceable. I think half the pleasure they derived from those early years came from the leisurely and steady pace. But thank heaven for people who remember.

Au Revoir.

**Mrs. Tawse in World War 1**

# Camp Too Unhealthy for Prisoners, But Hush WAACS Stationed There

We had a chance to notice the reaction of the German prisoners to the presence of their aircraft overhead. All the work in our camp, such as erecting new huts, repairing fences, etc. was done by the prisoners brought from their camp in trucks every day and guarded by armed "Tommies." They did not know that we understood German and when they worked near our huts, we gathered from their conversation, that they were terrified of being hit by their own "Luftwaffe" and even during daytime raids, they looked up, anxiously expecting bombs to fall. Their camp was situated on a hill overlooking the town, next door to the hospital, our camp site having been twice refused by the authorities, as too unhealthy for them so the present one had the added advantage that if the enemy chose to bomb the hospital (as they sometimes did) they would hit their men too—the hospital being, of course, lit up all night and had a large red X on the roof.

**NOT RITZY**

I had only been at St. Omers two or three days when during my afternoon two hours off, I was surprised to receive a visit from a "Brass Hat" who enquired whether I found conditions satisfactory at the camp, adding, "I hope you are quite comfortable" — as I had not been there long enough to know what was considered comfort or discomfort in the camp — that the stoves in our sleeping huts were never lit all winter, whereas the girls' quarters were all heated and other such details, I answered. "Well, it's not too ritzy, of course, but on active service one can't expect too much," and he seemed quite satisfied. The others, when they heard of the visit, were not at all surprised, as there had been so many complaints, about the camp, by returning Hush Waacs, including the fact that the site had been twice refused for prisoners-of-war as too unhealthy.

**PROBLEM CHILDREN**

A few weeks later we had another visitor, this time our C-in-C from London who was touring W.A.A.C. camps in France and would be at our mess on a certain evening. I was told that she always came to interview new Hush Waacs who arrived, so I was probably the reason for this visit. We never ceased to be the "problem children" of the W.A.A.C.'s—a group of officers, all of the same rank, with unfamiliar tabs, living in a W.A.A.C. camp and working together but not at any W.A.C. job and having little intercourse with others. After a few preliminaries and some words with each, she said to me, "And I suppose you are also a linguist?" to which I answered, "Yes, M'am," then she said, "And what are you doing here?" and I answered, "the same as the others, M'am." I wondered afterwards, if this might have been a trap to catch me unaware.

**SCHULTZ DELAYED**

Meanwhile, at the office, our room had "Karl" well under control — the work went quickly, as he was almost an open book to us now and it was fun to fill up the sheets and see how fast they could be ready for dispatch. But our snag was Schultz—without his O.K. the de-coded messages could not be dispatched to the various army headquarters and the faster we worked the later he arrived and the longer the dispatch riders had to wait. At night, when we showed some impatience, at the long wait, he would taunt us with, "So, you have got the wind up and want to get home before the raids start?" But we told him we did not want the work held up. However, raids or no raids, we did like to go home all together, if possible, as the dark, deserted streets were not very pleasant and we walked in the middle of the road, with our own flashlight, to avoid Frenchmen hidden in the dark doorways to spring out at us. Someone asked me once if we were armed at all — I said, "Oh yes, we each carry a stiletto in our stocking," — not true, of course, but it did no harm for people to think so!


## Come to Church

### Anglican Church of Canada

**ST. SAVIOUR'S**
Corner Ward and Silica Sts.
Rector
Very Rev. R. W. S. Brown
8:00 a.m.
Holy Communion.
11:00 a.m.—Parish Family Service

**THE REDEEMER**
Second and Davies Sts.
Fairview
Rector
Archdeacon F. D. Wyatt
SUNDAY
8:00 a.m.
Holy Communion
11:00 a.m.—Sunday School
Morning Prayer
7:30 p.m.—Evening Prayer.
SOUTH SLOCAN:
11:00 a.m. — Family Service.

### United Church of Canada

**ST. PAUL'S-TRINITY**
Josephine and Silica Sts.
Sunday—11:00 a.m.
MORNING WORSHIP
SUNDAY SCHOOL
9:30 a.m.—Grades 4-7.
11:00 a.m.—Primary, Kindergarten and Nursery
Minister:
REV. DAVID CLINE

**FAIRVIEW**
Fifth and Elwyn Sts.
MORNING WORSHIP
11:00 a.m.
SUNDAY SCHOOL
9:45 and 11:00 a.m.
NORTH SHORE:
SUNDAY SCHOOL
10:00 a.m.
PROCTER — 2 P.M.
2nd and 4th Sundays.
Minister:
REV. J. RAE ALLAN

### CATHOLIC CHURCHES

**Cathedral of Mary Immaculate**
Rev. J. F. Monaghan, Pastor

**Church of the Blessed Sacrament**
Rev. J. A. Clarmont, CSsR. Pastor

Third Sunday Before Lent
Mass: 7:00, 8:30, 10:30, 5:00 p.m.
Mass: 9:00, 11:00

### EVANGELICAL COVENANT CHURCH
802 Baker St.
Pastor:
DR. SIGFRID E. GREEN
SUNDAY:
9:45 a.m.—Sunday School.
11:00 a.m.—Morning Service.
7:30 p.m.—Evening Service
WEDNESDAY:
7:00 p.m.—Young Peoples' Meeting.
7:30 p.m.—Bible Study and Prayer.
FRIDAY:
4:00 p.m.—Junior Choir Rehearsal.
6:30 p.m.—Trail Blazers.
All Welcome!

### First Church of Christ Scientist
A Branch of The Mother Church, The First Church of Christ, Scientist, in Boston, Mass.
Sunday School, 9:40 a.m.
Sunday Service, 11:00 a.m.
Subject:
"SPIRIT"
Wednesday Testimonial Meeting — 8:00 p.m.
Reading Room, 209 Baker St., Tuesday, Thursday, Saturday 2:00 - 4:00 p.m.
Wednesday, 7:00 - 7:45 p.m.
Sunday Evening, 7:00 p.m. to 9:00 p.m.
ALL CORDIALLY WELCOME

### First Presbyterian Church
Corner of Kootenay and Victoria Sts.
Minister: E. A. Hircock
11:00 a.m.—Morning Worship
11:00 a.m.—Sunday School.
CORDIAL WELCOME TO ALL

### THE SALVATION ARMY
513 Victoria St.
Commanding Officers
Lieut. and Mrs. M. R. Harris
SUNDAY:
11:00 a.m.—Morning Meeting
12:30 p.m.—Sunday School.
7:00 p.m.—Salvation Meeting.
You are never a stranger at the "Army"

### FIRST BAPTIST CHURCH
(Cottonwood and Fourth Sts.)
REV. LYLE KENNEDY
SUNDAY
9:45 a.m.—Sunday School.
11:00 a.m.
"The Hazard of Judging"
7:30 p.m.
"Christ At The Door"

### Bethel Tabernacle
(PENTECOSTAL)
702 Stanley St.
9:45 a.m.—Sunday School.
11:00 a.m.—Morning Worship
3:00 p.m.—Broadcast.
7:30 p.m.—Evangelistic Service.
Tues. and Friday, 7:30 p.m.
Rev. H. B. Eggleton
EVERYONE WELCOME

### St. John's Lutheran Church
Corner Stanley and Silica Sts.
Rev. Carl J. Hennig, Pastor
Res. 317 Silica St. Ph. 352-3882
10:00 a.m.—Sunday School and Bible Class
11:00 a.m.—Divine Service.
ALL ARE CORDIALLY WELCOME

### CHURCH OF JESUS CHRIST OF LATTER DAY SAINTS
Vancouver St. at W. Richards (Mormon)
9:30 a.m.—Sunday School.
6 p.m.—Sacrament Meeting.
For Auxiliary Meetings Call Branch President, 352-2803


**GIVE OUT MILLIONS**

New York's city welfare department has budgeted to spend $663,000,000 in the 1966-67 fiscal year.

**Badges, Pins Presented**

# North Shore Company Guides, Brownies Enrolment Climbs

Mrs. D. G. Preston, girl guide commissioner for east Nelson, was present at the North Shore hall recently to present awards and enrol Mrs. Roland Mast as a guide and to install her as Tawny Owl in the North Shore Brownie Pack.

Mrs. H. Bobroske, guide leader for the North Shore Guide Company, presented pins and enrolled the following girls as guides:

Shelagh Hogg, Jutta Benner, Shirley McLean, Louise Bennett, Patricia Marion, Joan Paxton and Lorna Reid.

Second class badges went to Norma Wallace, Stephanie Allan, Rosemary Clum, Donna Shaw and Vicki Shaw. This group and Joanne McInnes, also received hostess badges.

Flying up to guides from brownies were Patricia Lang horn, who was welcomed by patrol leader Norma Wallace and Kathy Beausoleil who was met by Joanne McInnes, patrol leader.

Mrs. Rolph Benner, Brown Owl for the pack, presented Kath Beausoleil and Patricia Langhorn with their golden hand and second year service stars.

Golden ladders were given to Lorraine Klassen, Shelley Towell and Cheryl Mast.

Lorraine Klasser was named sixer with Sherry Hill as seconder in the Elves patrol; Cheryl Mast sixer for the Pixies patrol, and Marilyn Swetlikoe seconder for the Pixies.

Miss V. Clum is leaving as guide assistant and Mrs. H. Beausoleil and Mrs. G. Frocklage will be acting as guide assistants.

There are now 18 guides and 15 brownies enrolled in the North Shore company.

# Hints From Heloise

**By Heloise Cruse**

Dear Heloise:

I cut patch squares from to-be-discarded old work clothes, to use for mending the better ones.

The nice part about it is, these patches match nicely when garments need mending, as they have faded somewhat from laundering. Too, they come in lovely tan, blue or green.

This is an inexpensive means of repairing clothing; and since the patches are heavy and sturdy material, they provide added wear to the mended garments.

Mrs. F. Eugene Andrews, Jr.

* * *

Dear Heloise:

Did you know that you can prevent the children from getting scorched hands when roasting hot dogs, if you poke their roasting sticks through those "throw-away" aluminum foil pie pans, which will serve as shields.

Careful Mother

* * *

Dear Heloise:

When you mail a package and have it insured . . .

Turn the receipt over and on the back write to whom the package was sent and the date.

This has saved me many a worry.

A. H.

* * *

Dear Heloise:

After long use, thermos bottle corks seem to shrink and not be tight enough for the bottle.

Just boil the cork (in a covered pan) for a few minutes, and it will expand so that it will fit the bottle again.

Janet

* * *

Dear Heloise:

I ripped out just enough stitching at the top of the label that is sewn into my coat, to insert a dime.

Should my purse get lost, or the occasion arise when I have no correct change, I can at least make a phone call.

Kay Ryan.

* * *

Dear Heloise:

There was a time when I used to keep my sterling silverware hidden away in tarnish-proof bags for twice-a-year company dinners . . . 'till I smartened up and realized the sterling is made to last a lifetime and comes out lovelier with each washing.

So now I reverse the situation by packing my odd stainless steel and silverplate items in plastic bags for emergency use, and my family enjoys the luxury of our sterling every day of the week.

Mrs. G. H.

## About The Town

Miss Gladys Ewing, 423 Silica Street, has left to meet Mrs. G. Arneson of the Terrace Apartments, in Phoenix, Arizona. They will travel to Mexico, over to Florida, up the eastern coast to New York and then on to Toronto. They will drive home from there.

* * *

In match point bridge north-south winners were Mrs. P. W. Buckley and Rev. L. Buckley and in east-west Mrs. Jack Kilpatrick and Mrs. George Gelinas. In north-south Mrs. Janet Coates and Cliff Carne were second; Mr. and Mrs. Fred Hess, third and Mrs. George Madore and Mrs. Gordon Burns, fourth. In east-west Mrs. W. Laishley and Mrs. G. R. Barrett were second; Dr. and Mrs. C. C. Cunningham, third and Mrs. Kirby Grenfell and Mrs. W. Ferguson, fourth.

## *Marriage Announcement*

Mr. and Mrs Norman Curle of Kimberley, B.C., are pleased to announce the marriage of their eldest daughter, Dianne Helen, of Nelson, to Mr. Kenneth John Hesketh, also of Nelson, son of Mr. and Mrs. David Hesketh of North Surrey, B.C. The marriage took place at Bonner's Ferry, Idaho, on January 29.

—30-30

# First Four Rangers Enrolled at Banquet

A banquet attended by 24 girls, mothers and guide commissioners at the Scout Hall Thursday evening got the First West Nelson Land Ranger Company off to a fine start.

This is the first group to be formed in Nelson and is for girls from 14 to 18 years, carrying on where guides leave off. Their captain, Mrs. H. Hoople explains that Rangers "take guiding into the wider world and perform service to others."

Enrolment of four girls as a nucleus for the group was conducted by district commissioner Mrs. Karel Thorshaug. Enrolled were Elizabeth Hamilton, Christine Robinson, Andrea Burbank and Jackie Ludlow. Most of these girls came up from guides.

Division commissioner, Mrs. D. C. Champion addressed the girls briefly as did district commissioner Mrs. D. G. Preston mistress of ceremonies and Mrs. Thorshaug. The girls' mothers were guests of the evening.

The new company meets every second Thursday at the home of Mrs. Hoople and the groups' captain and Mrs. L. Curiston is lieutenant of the group.

By ALICE ALDEN

It's lovely at home, wearing lovely at-home clothes — for entertaining or for just idling beautifully.

Bill Blass, designing for Maurice Rentner, uses a Java brown, lilac and wine wool paisley fabric for the fitted pajama made with a high, round neckline, molded shoulder and long sleeves.

The overskirt, in Kyoto wine silk brocade, is shirred into sweeping fullness. Sharp pink taffeta belts and bows the waistline.

# Old-Time Hobby Explained to WI

SALMO — The Women's Institute here held their regular monthly meeting at the residence of Mrs. J. W. Hearn, with 10 members present.

Following the reading of the opening ritual, Mrs. J. Bell, of Fruitvale, was welcomed. The visitor then gave a practical demonstration of crewel work, an oldtime but renewed hobby for needle wielders. The items produced are both colorful and useful. Mrs. Bell also offered several suggestions to liven and create new interest within their group.

The members agreed that a quilting bee should be launched in March. The quilts are usually a foundation for fund raising over the year.

Plans for a Mothers' Day tea were formulated and Mrs. W. Osachoff was directed to purchase material for aprons and other items for their sale at the tea.

They are convening a bake sale shortly, proceeds of which will be turned over to the Girl Guide Association here to assist with Guide projects.

A motion was passed to send a cheque to aid a district family which recently lost their possessions in a fire.

It was noted that two sympathy, four get-well and eight baby congratulation cards had been sent out in recent weeks.

Mrs. Osachoff was winner of the "booster" prize.

# Pre-Lenten Festivities Planned at St. Joseph's

School children and parents will have turns at pre-Lent festivities sponsored by St. Joseph School Auxiliary this month.

At the January meeting, members voted to hold the traditional pancake luncheon for the children on Shrove Tuesday, February 22nd, and a Mardi Gras social for adults on the last Saturday before Lent, February 19th.

A varied, thought-provoking business meeting included plans for a "Book Fair" to coincide with one of the future meetings. Families will have an opportunity to buy a book, use it and donate it to the school library.

Fashion show convener Mrs. G. Samis reported that plans are progressing well for the big spring event on April 25th, at the Notre Dame University dining hall.

The meeting elected Mrs. S. Troyan vice-president to fill a recent vacancy on the executive.

School board chairman G. E. Samis named and introduced board members for the coming year. They are: P. Klassen, chairman of the academic committee; E. M. Jones, secretary; M. P. Poulin, treasurer; M. J. Severyn, budget; G. E. Samis, purchasing, and R. E. Poulin, maintenance.

## Cranbrook

CRANBROOK — V. C. Brown, accompanied by Mrs. Brown has been spending several days in Vancouver on business.

Mrs. Jack Barber, who has taken over with her husband the operation of a coffee shop at Duncan Dam site, was in Cranbrook during the weekend in preparation for transferring her household to their new location.

Mrs. R. B. Mitchell has returned to her home at Cranbrook after a month at Williams Lake visiting her son and daughter-in-law, Mr. and Mrs. Harold Mitchell.

NEW WESTMINSTER (CP)—Mayor Stuart Gifford has praised a federal plan to deepen the Fraser River here so deep-sea freighters can be accomodated. Northern Affairs Minister Laing said an immediate start would be made on the $4,000,000 project.


# Buying - Selling - Renting

## Mail Your Classified Want Ad on This Handy ORDER FORM

| | | | | |
|---|---|---|---|---|
| | | | | FIRST LINE |
| | | | | SECOND LINE |
| | | | | THIRD LINE |
| | | | | FOURTH LINE |
| | | | | FIFTH LINE |
| | | | | SIXTH LINE |
| | | | | SEVENTH LINE |
| | | | | EIGHTH LINE |

**PLEASE NOTE:**

The actual number of lines any given ad will occupy when published depends upon the number of words used and the length of the words.

It is possible therefore that an ad with a substantial percentage of lengthy words in comparison to short ones, will, when published, occupy a greater number of lines than indicated on the form above.

The form itself is only intended to be used as an indicator of the approximate probable cost of any given ad.

- **Put one word in each space.** (Each group of numbers or letters count as one word)
- **Put address or phone number in the ad.**
- **Box number count as four words.** (Box 00 Nelson News)

**TO CALCULATE APPROXIMATE COST, USE THIS TABLE:**

Per Line:

| | |
|---|---|
| 1 Insertion | .20 |
| 2 Consecutive Insertions | .35 |
| 3 Consecutive Insertions | .45 |
| 6 Consecutive Insertions | .60 |
| 26 Consecutive Insertions | 1.82 |

Non-Consecutive Insertions 20¢ a Line Per Time.

- Minimum Charge Is Two Lines.
- Add 15¢ for Box Number.
- Take Advantage of the low 6-times rate

**You Reach Over 36,000 Readers With Your Nelson Daily News Classified Ad**

YOUR NAME _____ No. of days ad to run _____
ADDRESS _____ Bill Me _____
Payment Enclosed _____

**Nelson Daily News**
**Classified Advertising Department**
Box 700 Nelson, B.C.

Leafs 3, Warriors 3

Hornby Gets Two

# MARTINS GIVE WARRIORS TIE

VETERANS MEET. Two veterans of the game, Nelson Maple Leafs' Howie Hornby and Rossland Warriors' Seth Martin, meet head-on during WIHL action Friday night. Martin was sensational in kicking out 42 shots and earning the Warriors a 3-3 overtime tie. Hornby led the Leafs with two goals, his 195th and 196th of his WIHL career.

**Seth Martin last week announced his intentions to go overseas with Canada's National Hockey Team on February 21. Friday night Nelson Maple Leafs were wishing he had already gone.**

**Martin gave a farewell performance to Nelson fans and the Maple Leafs that they won't soon forget. The "Old Master" regarded as one of the best amateur goaltenders in the world, kicked out 42 Nelson shots in earning his Rossland Warriors a 3-3 overtime tie.**

**The tie gave the Warriors a 3-3-1 record against Nelson, and a 2-1-1 record on Leafs' home ice.**

While Seth was kicking out nearly everything that came at him nephew Billy Martin was firing a pair of goals to lead the Rossland attack.

Alex Reid added the other Warrors' marker on a breakaway in the overtime stanza.

Veteran centreman Howie Hornby added two for the Leafs while another centre, Leroy Mowery rounded out the scoring.

The Warriors put up a stubborn wall of forechecklers and backcheckers to keep the Leafs disorganized throughout most of the first two periods.

When the Leafs did manage to break through, they couldn't beat Martin in the nets.

Billy's two markers were his 34th and 35th of the season, tops in the league.

Nelson peppered Seth with 16 shots in the first period and had more than their share of chances to score.

**Skip Holmes and Don Borgeson put the puck behind the Rossland netminder, but not into the net. They bounced the puck from corner to corner twice, both times hitting Martin's pads and bouncing behind him, but not over the red line.**

**Buck Crawford was added to the long list of Leafs robbed by Martin. The Leafs' winger had two breakaways in the first period, but both times Seth made the save on his point blank shots.**

John Paolone left the game early ,at the 16:57 mark of the first stanza, when he received a major penalty for spearing Hornby. With the spearing major, goes an automatic game misconduct, which put the Warriors' defenceman out of action for the remainder of the night.

HOWIE HORNBY

**The Leafs finally managed to beat Martin in the second period. But they did it the hard way. Hornby's first goal came when he passed in front of the net and the puck hit a Warrior defenceman. It bounced into the net with slow agony past a sprawling Martin.**

**Mowery's third period marker was a deflection off a player in front of the Rossland net, that Martin didn't see.**

Both teams had golden opportunities to score but both Seth and Nelson netminder Jim Letcher rose to the occasion. Letcher combined with defenceman-coach Frank Arnett to stop Gerry Godfrey and Billy on a two-man break late in the final period.

With time running out Murray Owens, a doubtful starter for the contest, took a pass from Hornby and blistered a slap-shot off the side of the net.

The Warriors regained their checking form in the overtime stanza and it paid off when a bad Leaf pass ended up on the stick of Doug Jones, who relayed a pass to Reid for the breakaway.

It appeared to be enough for the Warrior victory, as they kept away from the front of the net and prevented Seth from being screened on any more shots.

But they fell on one more occasion and Hornby was there to take advantage of the opportunity. Taking a pass from Borgeson the veteran centreman used a Rossland defenceman as a screen to pull the Leafs into the tie. The goal was Hornby's 20th of the season, and 196th of his WIHL career.

The tie boosted the Leafs' first-place lead over Spokane Jets to three points as the Jets were beaten 5-2 by Kimberley Dynamiters, who moved into a second place tie with Spokane.

Arnett juggeled his lines throughout the game in an effort to get the Leaf attack organized.

Owens started on the wrong wing with Hornby and Crawford but moved over to his right in the third period as Skip Holmes moved on to the unit.

Danny Calles played the wing in place of the suspended Carl Chwachka with Mowery and Mike Laughton.

Gail Holden centered Holmes and Borgeson in the first two periods until Holmes moved over onto the Hornby line.

The top player on the ice all night was Seth Martin, but the top Leaf was Hornby. The veteran centre played one of his finest games of the season, despite the efforts of the Warriors to tie him up.

Three of the seven Rossland penalties were results of covering efforts by the Warriors.

**ICE CHIPS:** Owens has regained the lead in the Most Valuable Leaf player voting with 205 votes, 25 more than captain Laughton. Third in the voting is Hornby with 128.

**SUMMARY:**

First Period — 1. Rossland, Martin (Legare) 3:44.

Penalties — Laughton (5:30); Paolone (major, automatic game misconduct).

Second Period — 2. Nelson, Hornby (Steinke) 15:06; 3. Rossland, Martin (Godfrey, Legare) 15:57.

Penalties — Wyatt (9:35); Sever (11:47); McNutt (14:45); Hooker (15:21); Thompson (17:31).

Third Period — 4. Nelson, Mowery (Laughton, Arnett) 5:21.

Penalties — McNutt (3:42).

Overtime — 5. Rossland, Reid (Jones) 2:27; 6. Nelson, Hornby (Borgeson, Owen) 8:15.

Penalties — Legare, Borgeson (:35).

Saves by:

| | | | | |
|---|---|---|---|---|
| Martin | 16 | 9 | 15 | 2—42 |
| Letcher | 10 | 6 | 7 | 5—28 |

## IN KIMBERLEY

KIMBERLEY—Kimberley Dynamiters broke from a 2-1 second period deficit with Spokane Jets and scored four unanswered goals in the final stanza to clobber the Jets 5-2 and earn a share in second place in the WIHL at Kimberley Friday night.

Dynamiter defenceman Chuck Passmore scored twice while Wally Soutter, Dick Vincent and Walt Peacosh added singles. Ron Bahr and Ernie Gould were Jet marksmen.

**Canada's National Hockey team will play an exhibition game here Feb. 12 against Kimberley Dynamiters, it was announced by Kimberley president Doug Stewart.**

Spokane opened the scoring on a first period power play goal at 1:33 with Marcel Mongrain off on a tripping call and at 13:30 Passmore tipped in a drive from Wally Peacosh to leave the score tied 1-1 at the horn.

Lone second period goal was scored with one second remaining when Gould flicked in a loose puck cleared by goalie Bob Wardle who was flat on his back. Jim Chow and Jim Moro were given assists on the play.

Kimberley coach Les Lilly had his boys fired up for the third period and two quick goals from the sticks of Walley Soutter and Walt Peacosh changed the complex of the game. Both goals came on power plays on the only two penalties of the period.

Dick Vincent's goal, making it 4-2 came seconds after Cox had stopped the rugged forward on a clear breakaway and five minutes later Passmore got his second tally of the evening to salt the game away for the Dynamiters.

Coaching the Jets was Lorne Nadeau. Not Dressed for the Dynamiters were Wayne King and Don Lauriente.

**SUMMARY:**

First Period — 1, Spokane, Bahr, Bodman and Moro, 1:33; 2, Kimberley, Passmore (Peacosh and Mongrain) 13:30.

Penalties: Mongrain, .46.

Second Period — 3, Spokane, Gould (Chow and Moro) 19:59.

Penalties: Gould, 5:06; Hodges, 9:21.

Third period — 4, Kimberley, Soutter (Touzin) 3:12; 5, Kimberley, Peacosh (McTeer and Vincent) 4:40; 6, Kimberley, Vincent (McTeer and Peacosh) 9:40; 7, Kimberley, Passmore, (Peacosh) 14:40.

Penalties: Beattie, 1:01.

**SAVES:**

| | | | | |
|---|---|---|---|---|
| Wardle | 8 | 9 | 11 | —28 |
| Cox | 15 | 15 | 10 | —40 |

## IN TRAIL

TRAIL — Trail Smoke Eaters peppered the Cranbrook Royals goal with 19 first-period shots to win 6-3 in a one-sided Western International Hockey League game before 700 fans Friday night.

Cranbrook goalie Barry McKay was unable to withstand the barrage and let four shots get by to give Smokies an edge they never lost.

The Royals managed to get only one shot — an unsuccessful one — on Trail goalie Barry Brown in the first period.

John Van Brunt scored twice for the winners. Ken Koshey, George Ferguson, Pinoke McIntyre and Art Goodwin got the others.

For the losers it was Gordie Nuyens, Ray Goss and Larry Bedard.

Trail outshot the Royals 40-15.

**SUMMARY:**

First period — 1. Trail, Koshey (Smith) :39; 2. Trail, Ferguson (Van Brunt) 11:45; 3. Trail, McIntyre (S. Gallamore, Koshey) 13:53; 4. Trail, Van Brunt (unassisted) 16:59. Penalties: Smith 1:23; Pacula 10:59; Hryciuk 11:53.

Second period — 5. Trail, Goodwin (Van Brunt) 5:13; 6. Cranbrook, Nuyens (unassisted) 10:52; 7. Trail, Van Brunt (Pruden, McLaren) 15:13; 8. Cranbrook, Goss (unassisted) 16:10; 9. Cranbrook, Budard (Beeton) 20:00. Penalties: B. Gallamore 10:24; Ferguson 16:38.

Third period — No scoring. Penalties: Budard 12:34.


See Us for SILENT, EFFICIENT and ECONOMICAL CONTROLLED HEAT For Every Room

Chromalox ELECTRIC HEATING

COLEMAN ELECTRIC LTD.

Ph. 352-3175 Nelson


# Nelson Minor Hockey League Announces Playoff Schedule

The Nelson Minor Hockey Association has outlined the following plan for the minor hockey playoffs.

PUPS — Semi-finals consist of two games, and the winner of both games advances to the finals. If the games are split, the winner will be decided on the goals for and against. The semi-final winners meet in a two out of three final series.

PEEWEES — Round robin semi-final with all teams playing each other once and the two teams with the best records meet in the best two out of three final.

BANTAMS — Semi-final "A"— Col. Col. Bantams vs. Peewee Reps in the best two out of three series.

Semi-final "B" — Round robin series with the remaining four teams playing scheduled games for two weeks and the team with most points advance to the finals, against "A" winner.

In case of a tie, the goals for and against record will be used to decide the winner.

MIDGETS — Four teams meet in the best two out of three semi-final series with the winners meeting in a best three out of five final series.

Schedule for February 7-12:

Monday, 5:00-6:00 — Peewee Reps vs. Col. Col.; 7:50-8:50, Bantams, Eagles vs. Seals; 8:50-9:50, Midgets, Col. Col. vs. Comets.

Tuesday, 5:30-6:30 — Peewees, Leafs vs. Wings; 6:30-7:30, Bantams, Warriors vs. Cougars; 7:40-8:40, Midgets, Falcons vs. Bantam Reps; 8:50-9:50, Midget Reps vs. Juveniles.

Wednesday, 5:00-6:00 — Peewees, Canadiens vs. Hawks; 7:50-8:50, Midgets, Comets vs. Col. Col.; 8:50-9:50, Midget Reps vs. Juveniles.

Thursday, 5:30-6:30 — Peewee Reps vs. Col. Col. Bantams; 6:30-7:30, Bantams, Eagles vs. Cougars; 7:40-8:40, Midgets, Bantam Reps vs. Falcons.

Saturday, 7:00-8:00 — Midget Rep Practice (if necessary); 8:00-9:00, Mites; 9:00-10:00, Pups, Bruins vs. Canadiens; 10:00-11:00, Pups, Rangers vs. Hawks; 11:10-12:10, Peewees, Leafs vs. Rangers; 12:10-1:10, Peewees, Wings vs. Canadiens; 1:20-2:20, Peewees, Rangers vs Hawks; 2:20-3:20, Bantams, Warriors vs. Seals; 4:00-6:00, Open, for third Peewee Rep playoff game if necessary. Otherwise will be used to make up any lost game during the week.

The two Midget games on Wednesday may be postponed if a third game is necessary in the West Kootenay Midget Playoffs. Teams will be notified of any change since the playoffs have priority.


MIDSUMMER BONSPIEL

GENERAL MEETING

Chamber of Commerce Rooms

TUES., FEB. 8 – 7:30 P.M.

ELECTION OF OFFICERS

Everyone Welcome



Junior Hockey

EXHIBITION GAME

Nelson Civic Centre

TONIGHT – 8 p.m.

Rossland Jr. Warriors

vs.

Nelson Jr. Maple Leafs

Admission:

Adults 75c, Students 50c, Children 25c


## Crothers Runs

NEW YORK (CP) — Bill Crothers romped to a victory in the one-half mile race Friday night at the annual indoor track meet sponsored by the Knights of Columbus here.

The Canadian star's time was one minute, 51.8 seconds and he finished yards ahead of second-place George Germann of South Orange, N.J.

## ELKS HOLD PLAYDOWNS

Rinks from Nelson, Creston, Cranbrook and Kimberley, 12 in all, take to the ice this weekend for the Elks' Kootenay District Bonspiel Playdown.

The winner of the playdowns advances to the B.C. provincial playdowns and from there to the Canadian final.

First draw for Saturday:

9:30 a.m. —

Hesse (Nelson vs Turnbull (Kimberley);

Hooker (Nelson vs Helme (Nelson);

Laidlaw (Nelson vs Smith (Creston);

Smith (Nelson) vs Pickering (Nelson).

## COLIN KILBURN FINED $150

Colin Kilburn, general manager-coach of Spokane Jets of the WIHL, pleaded guilty Friday to a charge of assault causing bodily harm and was fined $150 by Magistrate William Evans.

The charge was laid by Fred Barlow of Nelson who said he was struck by Kilburn during the January 1 game between the Jets and Nelson Maple Leafs.

Court was told that Kilburn and the Jets were leaving the ice at the end of the game when the Spokane coach swung into a crowd of hecklers near the exit, hitting Barlow, cutting his lip and breaking his teeth.

Kilburn told the magistrate he was sorry the incident had happened.

He stated that the persons assigned to guard the exit until the visiting team had entered the dressing room, had not done their job. The Jets' coach said they had instead moved into the crowd and let the people enter the corridor at the same time as the Jets were leaving the ice.

COLIN KILBURN

PALM SPRINGS, Calif. (AP) Harold (Catfish) Kneece fired his third straight sub-par round of golf Friday to retain the lead in the $100,000 Bob Hope Desert Classic, while Bill Casper Jr. bounded into the picture with a seven-under par 65.

## Murison Leads NDU to Victory

**Notre Dame Knights took their 12th consecutive West Kootenay Senior "B" Basketball victory Wednesday night, 64-56 over Southern Motors, in Trail.**

**Led by the 18 point performance of rookie Mike Murison, the Knights took a 40-31 half time lead and hung on for the win. Murison counted 12 of his points in the final half, as he kept the Notre Dame boys out in front.**

One of the veterans, Les Jensen, added another 11 points while Frank Simister and newcomer Rick Lalley contributed nine each.

Other university scorers were Fred Murwood and Dave Murison, both with four points and, Murray Bell with seven and Greg Bell with two.

Terry Clark, Southern Motors' captain, paced the Trail team with 17 points, while D. Sleep poured in another 12.

L. Lyons contributed 10 to a losing cause, while L. Lipps collected six, G. Bunsten eight, R. Barrett two and D. Lynd one.

DEMONSTRATION DAYS ☆☆☆☆

THE NEW OMC Snow Cruiser

Test drive it now. Once you try the OMC Snow Cruiser you'll want winter to last forever. Your whole family will thrill to Snow Cruising fun. See it, try it now.

HOMELITE SALES

432 Stanley Ph. 352-5325

Nelson, B.C.



ASSISTANT RANGER EXAMINATIONS

Examinations for Technical Forest Officer Grade I (Assistant Ranger) positions are to be held at the following centres at 9:00 a.m. on the days indicated:

Tuesday, Feb. 15 _____Cranbrook

Thursday, Feb. 17 _____Nelson

Application forms and particulars may be obtained from the District Forester, Nelson, or at your nearest Forest Ranger office. Application forms must be notarized and should be forwarded to the District Forester by February 1st or as soon thereafter as possible, but may be presented to the examiner on the day of examinations.

A full day will be required to complete the examinations. No examination fee is charged.

From the results of these examinations an eligible list will be established for 1966 employment. Appointments to positions available, from April 1st, are made according to candidates' standings in the examinations.

SALARY: $345.00 rising to $410.00 per month.

EXPENSES: Paid when away from headquarters on official business.

QUALIFICATIONS: Candidates must be 21 years of age or over during the current year, must produce a valid B.C. driver's licence, and must have resided in B.C. for not less than one year at the date of examination. Preference will be given Canadian citizens.

BRITISH COLUMBIA FOREST SERVICE



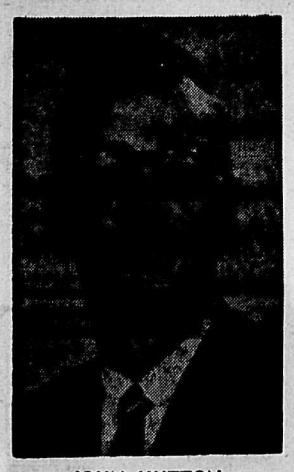

JOHN HUTTON

Phone or Write to Review Pension Plans, Group Life, Variable Investments Plan.

THE PLAN FOR THE MAN WITH REDUCING RESPONSIBILITIES

1. Mortgage 2. Loans 3. Growing Children

Fidelity Income Guardian

$23,500 of Life Insurance for $5.25 Per Month

(Less to Age 30)

BUSINESS INSURANCE & ESTATE PLANNING

We cover the East Kootenay, West Kootenay and Boundary area.

FIDELITY LIFE ASSURANCE COMPANY

1330 Bay Ave., Trail, B.C. Ph. 368-5636 Collect.

For Life Insurance Service Other Representatives:

John Hutton, Rossland, B.C.
Mrs. Lavila Colburn, Trail, B.C.
Mr. R. R. Van Patten, Nelson, B.C.
Mrs. C. Stevens, Nelson, B.C.
A. Crandlemire, Invermere, B.C.
J. Hulme, Wynndel, B.C.


GORDIE HOWE'S HOCKEY

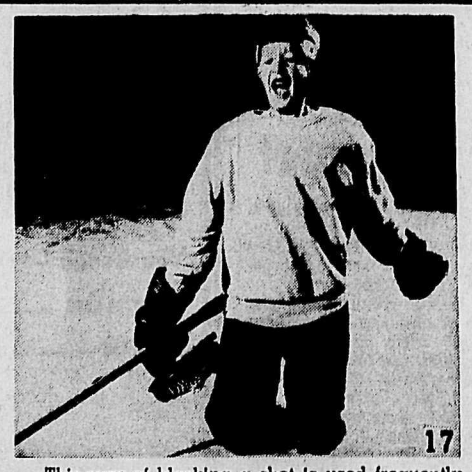


This way of blocking a shot is used frequently in front of the goalie. You can spread out and cover a larger area because your hands are free. However it should be used at close range only, since a high flying shot could hit you in the face. Get quickly to your feet after the shot has been made.


OPPORTUNITIES for teaching INDUSTRIAL EDUCATION

REQUIREMENTS:

A well developed technical background or aptitude. University Entrance standing. Industrial experience is desirable. Preference is given to persons between the ages of 21 and 35.

PREPARATION:

is offered by the Division of Industrial Education, Faculty of Education, University of British Columbia, at 3650 Willingdon Avenue, Burnaby 2. The programme consists of a 14 month day course plus summer sessions leading to a Bachelor of Education degree.

FOR FURTH INFORMATION

Write to:

The Chairman,
Division of Industrial Education,
3650 Willingdon Avenue,
Burnaby 2, B.C.

This Programme is Sponsored under the Federal-Provincial Technical and Vocational Training Agreement.

# Your Individual Horoscope

*By Frances Drake*

Look in the section in which your birthday comes and find what your outlook is, according to the stars,

**For Sunday, February 6, 1966**

MARCH 21 to APRIL 20 (Aries) —Find diversion in conventional ways and let others take the chances. You have YOUR principals and standards, but do not expect others to have like ones.

APRIL 21 to MAY 21 (Taurus) — The manner in which you go about things, as well as your attitude in all issues and activities, will determine the amount and type of success you will have now. Put the REAL you out front!

MAY 22 to JUNE 21 (Gemini) — The shallowness and deceit of others must not be permitted to disupt your day. Anyone or — thing that is not above board should be shunned like the plague.

JUNE 22 to JULY 23 (Cancer) — An average day! Not too many joys, not too many bumps. You yourself can indicate the tempo according to needs; surely direct your efforts to achieve in your finest manner.

JULY 24 to AUGUST 23 (Leo) — Be sure to be consistently straight-forward and articulate now. Dress up an old idea, give an inert interest new life, investigate success potentialities.

AUGUST 24 to SEPTEMBER 23 (Virgo) — This day advances many interests and activities. But most generally, the will to aim for better living and attainments. Projects close to your heart can be furthered notably with the right push.

SEPTEMBER 24 to OCTOBER 23 (Libra) — Some situations await your incisiveness and knack for managing people at important moments. You may have to do some persuading, but you are good at this.

OCTOBER 24 to NOVEMBER 22 (Scorpio) — To take up a new interest or activity merely to get away from another will solve nothing. Face matters in a mature manner, and be philosophical about temporary delays.

NEVEMBER 23 to DECEMBER 21 (Sagittarius) — Fine Jupiter influences give a lift to your personality, enhance your attractive mannerisms and ability to spur matters to livelier pace. A day for achievement.

DECEMBER 22 to JANUARY 20 (Capricorn) — If someone deserves your time and talents, give where it will help, but refrain where too much is expected. And don't promise more than you can deliver.

JANUARY 21 to FEBRUARY 19 (Aquarius) — Favorable influences. What you do with this day will have bearing on the whole week ahead. While refreshing mind and body, do some thinking about the future.

FEBRUARY 20 to MARCH 20 (Pisces) — Don't wait for someone to push you into that chance — go meet opportunities, even the hidden ones; they only wait the sturdy, persistent soul. New advances soon.

YOU BORN TODAY: are endowed with an alert, progressive mind. You can stand up for principles against odds, because your intelligence and will power are all you need to face them. Once you have developed your talents and learn the value of self-discipline, you will brush obstacles from your path in an outstanding climb to great accomplishment. Ambitious, you are ready for a go at anything worth the effort. Don't be too sensitive nor use your wit too sharply. Birthdate of: Aaron Burr, early American statesman; Sir Henry Irving, dramatic actor.

---

KITAKYUSHU, Japan (AP)—Yashio Fujimoto, 19, was daydreaming aboard the Sakurajima express train when he felt a tug at his feet. It was a baby alligator two feet long. The young man composedly wrapped it in newspaper and turned it over to the lost and found office at the next stop.

---

**ELECTED FELLOW**

OTTAWA (CP)—Dr. William E. Taylor, Jr., 38, chief archaeologist at the National Museum of Canada, has been elected a fellow of the Royal Anthroplogical Institute fo Great Britain and Ireland, it was announced here Friday. Dr. Taylor is one of Canada's most prominent archaeologists, specializing in Arctic research.

# Viet Nam Peace Pursued In Intensive Private Sessions

By MAX HARRELSON

UNITED NATIONS (AP)—After two days of public debate on Viet Nam, UN diplomats Thursday began a round of intensive private talks which the United States regards as part of a new peace offensive.

The public debate may be resumed later, but informed quarters said President Johnson's primary objective in bringing the Viet Nam problem before the UN Security Council was to help stimulate further peace moves. The informants said this has been achieved.

There are indications the U.S. may be content to keep the UN negotiations on a private basis —at least for now.

Future public debate in the Security Council, however, has not been ruled out. If agreement can be reached, for example, Council members might decide it was desirable to make the accord formal.

**HOLDS TALKS**

Arthur Goldberg, U.S. ambassador to the UN, is participating in a round of consultations with members of the 15 nation Council. He expects to talk with each member, including Soviet Ambassador Nikolai T. Fedorenko. Informed quarters said he takes it for granted that the talks will lead to new contacts with North Viet Nam and Red China.

A UN spokesman said Secretary-General U Thant also is engaged in private discussions. The spokesman said Thant "still feels that the non-aligned countries could contribute significantly toward a peaceful settlement" of the Viet Nam conflict.

Some UN diplomats, including French Ambassador Roger Seydoux, have placed emphasis on the competence of the Geneva group to deal with the issue. If agreement could be reached on convening the conference again, the U.S. would be satisfied.

**STARTED LAST WEEK**

New information now available throws some light on the sequence of events and the thinking which led to the U.S. request for Security Council action. The process began last week when North Viet Nam's President Ho Chi Minh rejected a U.S. offer to continue the lull in the bombing on North Viet Nam which was made on the condition that Ho give some indication peace talks were possible.

Johnson asked State Secretary Dean Rusk and Goldberg to make recommendations on the next step. They proposed the UN move. They said the move involved some risks, including the possibility the Council might not be able to adopt a formal resolution. Informed quarters said they correctly anticipated the difficulties later encountered in getting the Council to accept the Viet Nam issue for debate.

But they felt that something dramatic was needed to stimulate new peace efforts.

**Read the Classified Daily**

# MARKET TRENDS

NEW YORK (AP)—The stock market showed a burst of power Friday which brought substantial gains to the averages.

Volume was 7,530,000 shares compared with 8,160,000 Thursday.

The Dow Jones industrial average advanced 5.12 to 986.35.

Ford was delayed in opening due to an accumulation of buy orders. It closed at 56⅜ for a gain of 1⅞ on 132,400 shares, making it the most active stock.

Ford's record quarterly sales and earnings were cited for the advance.

**MEET ON MONDAY**

General Motors caught fire late in the day as the street seemed to become suddenly aware that directors meet on Monday and that a stock split might be proposed. It ended the day up 2⅛ at 107¼.

Du Pont advanced 1¾, Goodyear 1¼, U.S. Steel ¾, International Telephone 1⅝, Air Reduction 1⅜ and International Harvester 1⅛.

The Associated Press average of 60 stocks rose 1.7 to 365.6.

Boeing fell 4 to 168 in reaction to news of the crash of a Japanese airliner, a Boeing 727.

Among Canadian issues, Canadian Pacific gained ⅜ and McIntyre Porcupine ½. Granby Mining was down ½ and Distillers Seagrams lost a point.

Prices were generally higher on the American Stock Exchange. Ford of Canada jumped eight points. Scurry Rainbow Oil advanced ⅝ and Preston Mines ½.

**What stocks did:**

| | Fri | Thur |
|---|---|---|
| Advances | 707 | 642 |
| Declines | 485 | 510 |
| Unchanged | 230 | 259 |
| **Total issues** | 1,422 | 1,411 |

---

MONTREAL (CP) — Stock prices continued to advance Friday on the Montreal and Canadian stock exchanges.

Prices were lower in early dealings but towards the close rallied with most sections moving fractionally higher in light trading.

Industrial volume was 177,900 shares and mines and oils 1,391,400, compared with 206,000 and 1,216,000 Thursday.

All senior groups were higher. Advances outnumbered declines 113 to 83.

Papers advanced 0.33 to a high of 125.34 on the exchanges index. MacMillan Bloedel and Powell River and Domtar added ¼ to 28¼ and 20½.

Utilities were high on the index, rising 1.19 at 155.85. Nova Scotia Light jumped one point to 38 and CPR ¾ to 64. Calgary Power added ¼ to 29¼ and Trans-Canada Pipe Line ⅛ to 38½.

**INDUSTRIALS ROSE**

Industrials rose 0.23 at 169.45. Banks were up 0.14 at 128.16. Nova Scotia and Royal rose ¼ to 74¼ and 78.

Among metals, primaries were up with Aluminium adding ⅝ to 37½ and Dominion Bridge ¼ to 26½. Canada Iron and Steel of Canada rose ⅛ to 23¾ and 26⅛.

The machinery section was higher, with Canadian Aviation Electronics adding ¼ to 11⅞ and Canadian Marconi ⅛ to 7⅜.

Senior oils were off, with B-A and Home dropping ¼ to 30⅛ and 18¼.

Among the speculative mines and oils Commodore rose 15 cents to $1.75. Jubilee and Kodiak fell 10 cents to $3.00 and $2.85.

---

TORONTO (CP) — Industrials and base metals highlighted trading on the Toronto Stock Exchange Friday.

Ford of Canada led industrials climbing 7 to 154. The company announced its 1965 profit rose to $15,400,000 from $7,400,000. Bathurst Paper was up 1 to 25, CPR ⅞ to 63⅞.

Denison Mines rose 2½ to 40½ in base metals on rumors of progress on the sale of uranium to France. Hudson Bay advanced 1⅜ to 84½, Falconbridge 1 to 108½ and Rio Algom ½ to 20½.

In golds, McIntyre added 1 at 100, Kerr Addison ½ at 11⅞ and Hollinger ¼ at 27¾. Cochenour Willans was ahead 10 cents to 4.90 and Bralorne 5 cents to 4.20.

Among western oils Canadian Superior was up ½ to 23, Dome ⅜ to 17¼ while Banff Oil slipped ⅞ to 11. Canadian Export Gas gained 15 cents to 3.85 and Alminex 10 cents to 4.65.

In speculatives, D'Eldona was up 11 cents to 1.39, Radiore 10 cents to 1.34 and Place 9 cents to 1.77.

On index, industrials were up .44 to 174.03, golds 2.08 to 181.47 base metals 1.59 to 91.93, Western oils .31 to 111.19 and the TSE .55 to 164.66. olume was 4,945,000 shares compared with 5,027,000 Thursday.

---

**SCOPE FOR GRADUATES**

MONTREAL (CP) — College graduates have a chance of earning up to three per cent higher salaries in Canada than in the United States, N. R. Crump, chairman of the Canadian Pacific Railway, told McGill University students. Speaking at a banquet marking engineering week at McGill Wednesday. Mr. Crump said the shortage of engineers in Canada makes employment opportunities for graduates interesting and lucrative.

ANTARCTICA, OHIO—This wintry photo was taken along the shore of Lake Erie at Lorain.


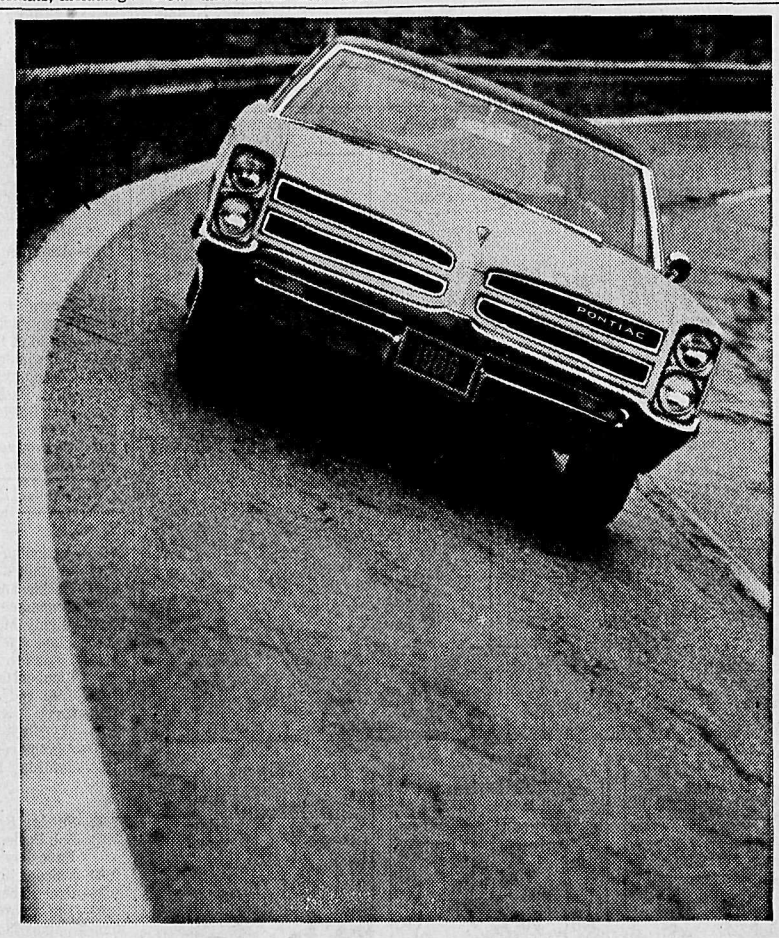

# If you could go for a new brand of performance with this kind of beauty...

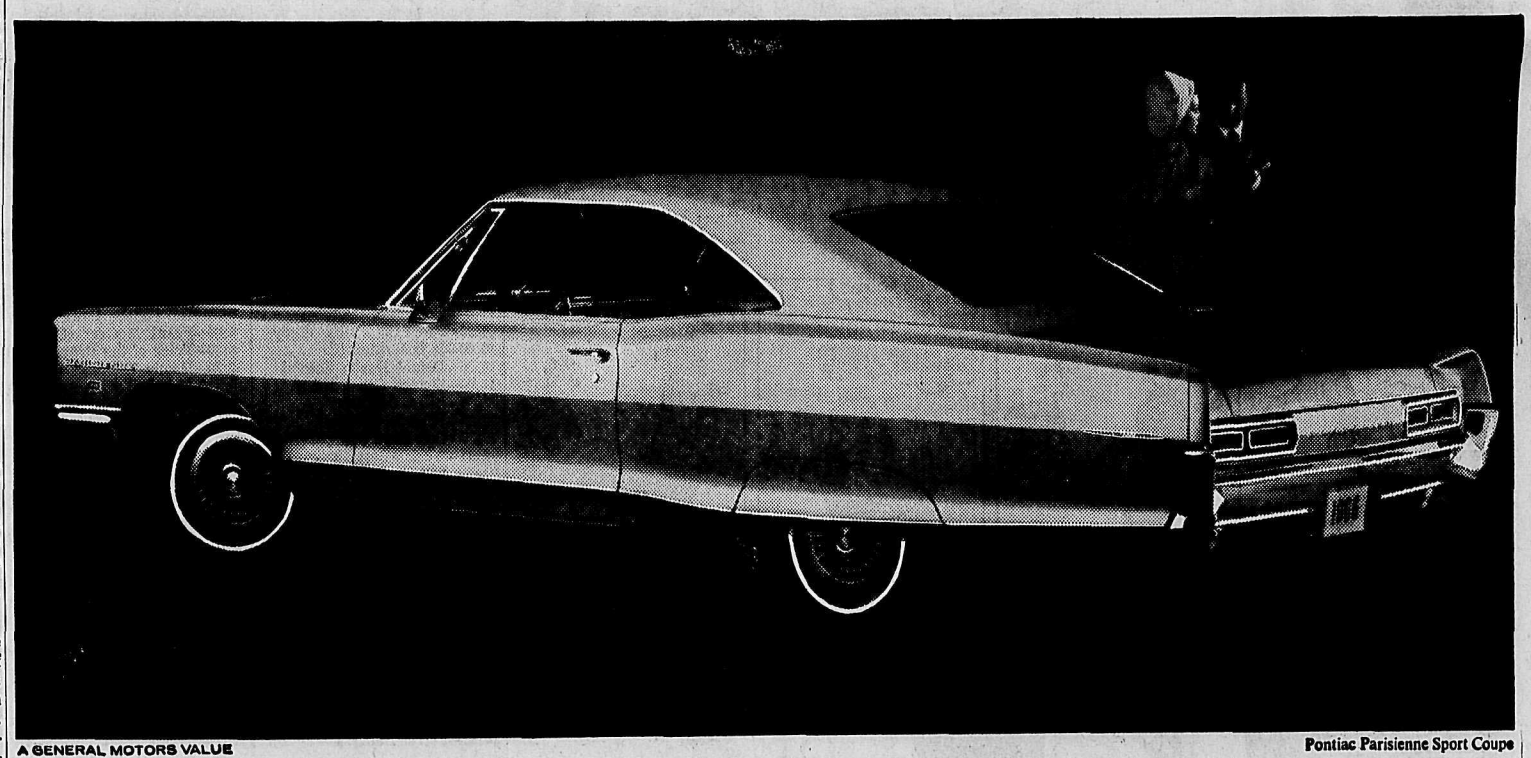

A GENERAL MOTORS VALUE

Pontiac Parisienne Sport Coupe

# ...then you don't have far to go! It's as near as your Pontiac dealer's!

Pontiac's beauty wins a lot of friends. You can tell that just by looking at it. But should you wish to find out what Pontiac's new brand of performance can do for you, you really have to drive the car. Before you do, let us tell you one thing: Once you've pulled away from the curb in a new Pontiac, be prepared to smile. You're pointed toward excitement. Acceleration is quick . . . very quick. Freeway cruising is smooth and quiet. And on the roughest, twistiest roads you can find, you'll be surprised that a car with so luxurious a big-car ride can be so agile. Before we forget the practical side of Pontiac, let's remember that each one of its 54 handsome models is a full-sized family car priced just right for the performance-lover with a budget to keep. Sound like we consider Pontiac the perfect car for you? We do. Visit your Pontiac dealer today and discover why. He is listed below. The Success Car has done it again.

# Pontiac '66

See your local Pontiac dealer

Authorized Pontiac Dealer In Nelson: **BILL SHIELDS MOTORS** 701 Baker St., Nelson, B.C. Phone 352-5505

BE SURE TO SEE "THE FUGITIVE" MONDAYS AT 8:00 P.M., "THE RED SKELTON HOUR" TUESDAYS AT 8:00 P.M., AND "TELESCOPE" THURSDAYS AT 9:30 P.M., ON CHANNEL 9.

8-666B

LI'L ABNER

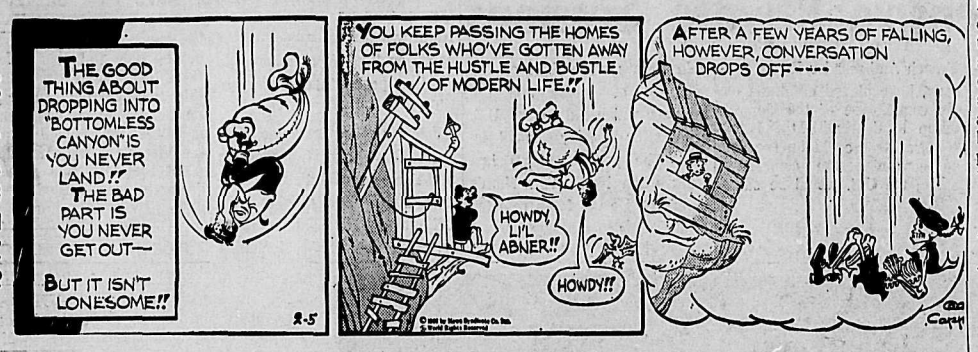


DONALD DUCK

B. BRADFORD

ARCHIE

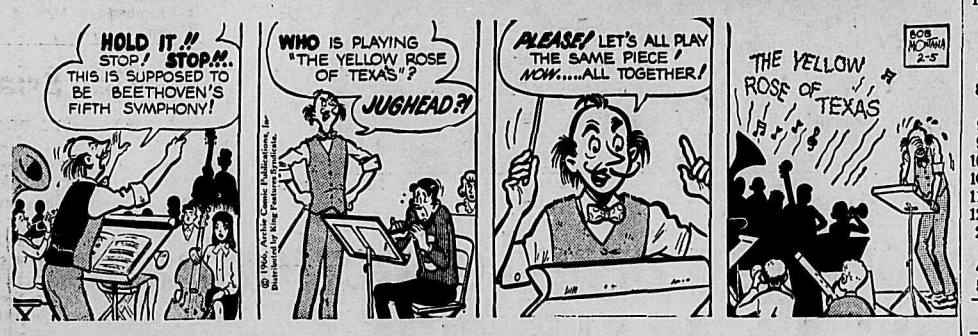


JULIET JONES

BLONDIE

BUZ SAWYER

B. BAILEY

JIGGS

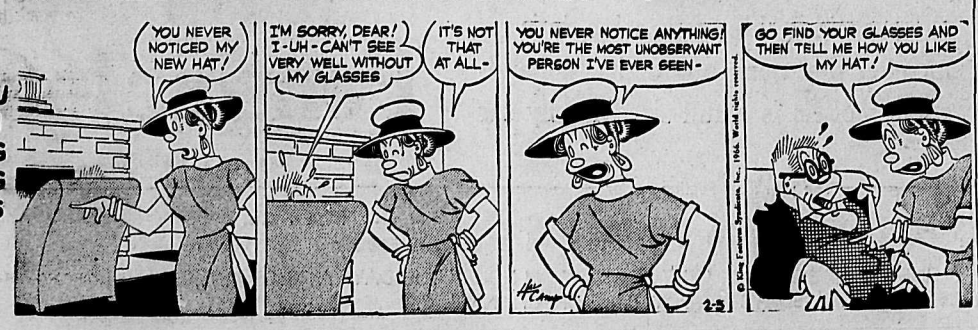


**TOOK SKULL FOR SKILL**

COLOGNE, Germany (AP) — Police arrested two college students who were too keen for their own good. Too poor to buy skulls for their study, a medical student and a chemistry student removed the skull from a grave dug in 1948. Their fellow students later became suspicious.

**JUSTICE IS CALM**

LONDON (AP)—British justice was jarred when a middle-aged man walked into the high court and punched lawyer Michael Underhill on the jaw. The intruder fled as a policeman approached. Underhill said, "I haven't the slightest idea," when asked who he was, and the case went on.

## TELEVISION FOR TODAY

**PACIFIC STANDARD TIME**

**KREM-TV — Channel 2**

**SATURDAY**

8:25—Sign On
8:30—Background Agriculture
9:00—Sew With Us
9:30—Peter Potomus
10:00—Porky Pig* (C)
10:30—The Beatles* (C)
11:00—Casper Cartoons* (C)
11:30—Magilla Gorilla* (C)
12:00—Bugs Bunny* (C)
12:30—Milton the Monster* (C)
1:00—Hoppity Hooper* (C)
1:30—American Bandstand*
2:30—AAWU Basketball*
4:30—CBS Horse Race*
5:00—Wide World of Sports*
6:30—12 o'Clock High
7:30—Ozzie and Harriet* (C)
8:00—Donna Reed*
8:30—Lawrence Welk* (C)
9:30—Hollywood Palace* (C)
10:30—Saturday Spectacular (C) "By the Light of the Silvery Moon"

**SUNDAY**

8:45—Sacred Heart
9:00—Beany and Cecil* (C)
9:30—World of Faith
10:00—Bullwinkle* (C)
10:30—Discovery*
11:00—NBA Basketball*
1:00—Pro Bowlers Tour (C)
2:30—Scope
3:00—Championship Bowling
4:00—American Sportsman* (C)
5:00—Movie of the Week "Hannibal"
7:00—Voyage to the Bottom of the Sea* (C)
8:00—The F.B.I. Story* (C)
9:00—Sunday Night Movie* "Three Faces of Eve"
10:50—Weekend News with Bob Young*
11:05—The Saint

**EXLY-TV — Channel 4**

**SATURDAY**

7:30—Agriculture U.S.A.
8:00—Captain Kangaroo*
9:00—Heckle and Jeckle* (C)
9:30—Tennessee Tuxedo* (C)
10:00—Mighty Mouse Playhouse* (C)
10:30—Linus the Lionhearted* (C)
11:00—Tom and Jerry* (C)
11:30—Quick Draw McGraw* (C)
12:00—Sky King*
12:30—Adventures of Lassie*
1:00—Saturday Matinee
2:30—Buffalo Wrestling
3:30—CBS Golf Classic*
4:30—Probe
5:00—Theatre Four
6:00—Western Jubilee
6:30—Starlit Stairway
7:00—The Rifleman
7:30—Jackie Gleason Show*
8:30—Secret Agent*
9:30—The Loner*
10:00—Gunsmoke*
11:00—11 o'Clock News
11:15—Spies and Dolls

**SUNDAY**

7:45—Sunday School of the Air
8:00—Bob Poole's Gospel Favorites
9:00—Voice of the Church
9:30—Oral Roberts
10:00—The Answer (Baptist)
10:30—Singin' Time in Dixie
11:00—Sunday Playhouse
12:30—Sunday Best Movie
2:30—CBS Sunday Sports Spectacular*
4:00—Wrestling Champions
5:00—Mr. Ed*
5:30—Amateur Hour* (C)
6:00—20th Century*
6:30—Across the Seven Seas (C)
7:00—Lassie* (C)
7:30—My Favorite Martian* (C)
8:00—Ed Sullivan* (C)
9:00—Perry Mason*
10:00—Candid Camera*
10:30—What's My Line*
11:00—CBS News*
11:15—Local News
11:30—Cinema Award Theatre

**KHQ-TV — Channel 6**

**SATURDAY**

8:00—The Jetsons* (C)
8:30—Atom Ant* (C)
9:00—Secret Squirrel* (C)
9:30—Underdog* (C)
10:00—Top Cat*
10:30—Fury*
11:00—The First Look* (C)
11:30—Exploring* (C)
12:00—Spokane Schools
12:30—Boy Scout Special
1:00—Bob Hope Golf* (C)
2:00—Rocky and His Friends
2:30—Saturday Great Movie: "Journey to the Seventh Planet"
4:00—Sports in Action
5:00—Wonderful World of Golf
6:00—Rural Youth on Parade (C)
6:30—Adventures on Lands and Seas (C)
7:30—Flipper* (C)
8:00—I Dream of Jeannie*
8:30—Get Smart!* (C)
9:00—Saturday Night at the Movies: "Bridge to the Sun"*
11:15—Saturday News
11:30—Ski Scene (C)
11:45—Late Movie: "An Affair to Remember" (C)

**SUNDAY**

8:00—Mosaic
8:30—World of Music
9:00—Council of Churches
9:30—From the Pastor' Study
10:00—It Is Written (C)
10:30—Dental Health Special
11:00—Sunday Great Movie: "Lost Continent"
12:25—What Is the Law?
12:30—Bob Hope Golf* (C)
2:00—Week's Best Movie: "Tarzan's Fight for Life"
3:30—Rocky and His Friends
4:00—Northwest Wrestling
5:00—Wild Kingdom* (C)
5:30—GE College Bowl* (C)
6:00—Frank McGee* (C)
6:30—Voice of the Dragon* (C)
7:30—Danny Thomas* (C)
8:30—Branded* (C)
9:00—Bonanza* (C)
10:00—Wackiest Ship in the Army* (C)
11:00—Sunday News
11:15—Recital

**CBC-TV — Nelson, Channel 9; Trail, Channel 11**

**SATURDAY**

10:30—Let's Speak English
11:00—King Leonardo
11:30—Tennessee Tuxedo
12:00—Wrestling
1:00—CBC Sports Presents: Cross-Canada Curling
2:00—Golf Classic
3:00—Bowling
4:00—This Land of Ours
4:30—Forest Rangers
5:00—Bugs Bunny
5:30—NHL Hockey
7:15—Juliette
7:45—Sports Unlimited
8:00—News
8:15—Cine Shorts
8:30—Beverly Hillbillies
9:00—Danger Man
10:00—The Long Hot Summer
11:00—News

**SUNDAY**

10:30—Let's Speak English
11:00—Music Hall
12:00—Tennessee Tuxedo
12:30—Extension
1:00—French for Love
1:30—Country Calendar
2:00—Through the Eyes of Tomorrow
2:00—Some of Those Days
3:30—Heritage
3:57—News
4:00—Wonderful World of Golf
5:00—A Place for Everything
5:30—Hymn Sing
6:00—Perry Mason
7:00—Hank
7:30—Flshback k
8:00—Ed Sullivan
9:00—Canada '99
10:00—This Hour Has Seven Days
11:00—News

**CJLH-TV — Channel 7, Lethbridge**
**MOUNTAIN STANDARD TIME**

**SUNDAY**

1:00—French For Love
1:30—Country Calendar
2:00—Through the Eyes of Tomorrow
3:00—It Is Written
3:30—Heritage
3:57—CBC TV News
4:00—Wonderful World of Golf
5:00—A Place For Everything
5:30—The Wild Wild West
6:30—Dateline — Sports, Weather, News
7:00—Hank
7:30—Flashback
8:00—Ed Sullivan
9:00—Canada 99
10:00—Seven Days
11:00—CBC News
11:10—Final Edition
11:15—Court Martial

**MONDAY**

10:00—Alta. Schools
10:30—Friendly Giant
10:45—Chez Helene
11:00—Butternut Square
11:20—Across Canada
11:50—CBC TV News
12:00—Noon Show
1:00—12 o'Clock High
2:00—Password
2:30—London Calling
3:00—To Tell the Truth
3:25—Take Thirty
4:00—Bonnie Prudden
4:30—Razzle Dazzle
5:00—Stingray
5:30—Sea Hunt
6:00—Dateline — Sports, Weather, News
6:30—Mr. Novak
7:30—Don Messer
8:00—The Fugitive
9:00—Show of the Week
10:00—The Sixties
10:30—Sports Dinner Review
11:00—CBC News
11:15—Final Edition
11:20—The Thriller

(Programs subject to change by stations without notice.)

# Smallpox Spreading In India Districts

By JOE McGOWAN

NEW DELHI (AP)—Smallpox outbreaks have reached epidemic level in three districts of India.

Health authorities gave new impetus to the country's mass vaccination campaign.

Officials reported epidemics in the Buldana and Bhandara districts of Madhya Pradesh, a state some 500 miles south of New Delhi and in the community of Ghaziabad, only a few miles east of the capital.

New Delhi itself reported 54 cases of smallpox in January, 21 fatal. Both the number of cases and the percentage of deaths might be indirectly the result of India's drought and food shortages.

**AIDED SPREAD**

He said there had not been time to examine the health reports carefully, but added that people are leaving rural areas and congregating in cities looking for relief and work. This movement could help spread smallpox.

The fact stamina is low from reduced food rations could contribute to the severity of the illness when it strikes.

The spokesman also said several million persons congregated at Allahabad, some 400 miles east of New Delhi, late in January, for a major religious bathing festival known as the Khumb Mela.

Mass gatherings such as this contribute to epidemics, he added.

New Delhi health officials said 11 of the city's cases were among persons just back from Uttar Pradesh.

**DISPATCH SQUADS**

Mobile vaccination squads were dispatched by the city health officer, Lt. Col. R. R. Rao, into New Delhi's slums, where most of the cases were reported.

R. G. Richariya, information officer for the government's smallpox eradication scheme, said that since the scheme was inaugurated late in 1962 more than 50 per cent of India's population had been vaccinated.

The program has been carried out with vaccine donated by the Soviet Union and funds and technical assistance from the United States and W.H.O.

The W.H.O. spokesman said the program had resulted in a general decline in smallpox.

# ON THE AIR

**PACIFIC STANDARD TIME**

**CKLN PROGRAMS — 1390 ON THE DIAL**

## SATURDAY, FEBRUARY 5, 1966

6:00—News and Reports
6:10—Wake Up Time
6:40—Farm Fare
6:45—Chapel in the Sky
7:00—News
7:05—Wake Up Time
7:25—Sports News
7:30—News
7:35—Wake Up Time
8:00—News
8:05—B.C. New's, Weather
8:10—Centennial Talk by John Fisher
8:15—Wake-Up Time Cont'd
8:50—Dept. of Health
9:00—News
9:10—Road and Weather Report
9:15—Western Roundup
9:95—D.O.O.T.S.
10:00—News
10:05—Western Roundup Cont.
10:50—CBC Stamp Club
11:00—The Action Set
12:00—News
12:01—Polka Party
12:25—News
12:30—Saturday Swings
5:00—News
5:05—The Rolling Home Show
5:30—Pacific Sports Final
6:00—The Saturday Beat
7:00—Metronome
7:30—Mosaic
8:00—Now I Ask You
8:30—Billboard Honor Roll of Hits
10:00—News
10:05—Jazz Canadiana
11:00—Saturday Show
12:00—News
12:03—Sign Off

## SUNDAY, FEBRUARY 6, 1966

8:28—Sign On
8:30—News
8:35—Music Fill
8:40—Neighborly News
8:50—B.C. Gardener
9:00—BBC News
9:15—British Israel Assoc.
9:30—Sunday Morning Magazine
9:59—Time Signal
10:00—Regional Weather
10:03—The Arts This Week
10:30—Russian Gospel
11:00—Local Church Service Magazine
12:00—News
12:05—Hidden Pages of the Air
12:15—Looking Through the Papers
12:30—Continental Rhapsody
12:55—Nation's Business
1:00—News
1:03—Capital Report
1:30—Church of the Air
2:00—CBC Showcase
3:00—Bethel Tabernacle
3:30—Cross-Country Check-Up
4:00—NHL Hockey: Montreal at New York
6:20—News
6:30—Musical Program
7:00—The Goon Show
7:30—The Carl Tapscott Singers
8:00—CBC Stage
9:00—Hour of Decision
9:30—UBC Digest
9:45—Holland Calling
10:00—News
10:10—B.C. Regional News
10:15—World Church News
10:30—Project '66
11:30—Sign Off

## CBC PROGRAMS

## SATURDAY, FEBRUARY 5, 1966

6:00—CBC News
6:10—The A.M. Show
9:00—News and Report
9:10—Interlude
9:15—Hit Parade Special
9:59—D.O.O.T.S.
10:00—Saturday A.M.
10:50—CBC Stamp Club
11:00—The Action Set
12:00—CBC News
12:10—Agenda
12:30—Mosaic
1:00—Metropolitan Opera
5:00—News
5:05—Canadian Carousel
5:30—Pacific Sports Final
6:00—The Saturday Beat
7:00—Metronome
7:30—Pratley at the Movies
8:00—Saturday Evening
10:00—News
10:05—Jazz Canadiana
11:00—Carse Sneddon Quintet
11:30—Dance Date
12:00—News
12:03—Land and Marine Weather
12:05—After Hours
1:00—News
1:03—Recorded Music to 7 a.m.

## SUNDAY, FEBRUARY 6, 1966

7:00—Random Hour
8:40—Neighborly News
8:50—B.C. Gardener
9:00—BBC News
9:15—Sunday Song Recital
9:30—Sunday Morning Magazine
9:59—Time Signal
10:00—Regional Weather
10:03—The Arts This Week
10:30—Sunday Supplement
11:00—CBC Vancouver Chamber Orchestra
12:00—News
12:05—Hidden Pages of the Air
12:15—Looking Through the Papers
12:30—Continental Rhapsody
12:55—Naiton's Business
1:00—News
1:03—Capital Report
1:30—Church of the Air
2:00—CBC Showcase
3:00—News
3:05—Across Canada
3:13—Regional Weather Report
3:15—French for Love
3:30—Cross Country Check-Up
4:00—NHL Hockey
6:20—News
6:30—Musical Program
7:00—The Goon Show
7:30—The Carl Tapscott Singers
8:00—CBC Stage
9:00—Concerts from 2 Worlds
10:00—News
10:15—World Church News
10:30—Project '66
11:30—Land of Smiles
12:00—News
12:03—Land and Marine Weather
12:05—After Hours
1:00—News
1:03—Recorded Music to 6 a.m.

## MONDAY, FEBRUARY 7, 1966

6:00—News
6:10—The Morning Show
7:00—News
7:45—Morning Devotional
7:54—The AM Show Cont'd
8:30—Commentary
8:35—Max Ferguson Show
9:00—News and Report
9:10—Pacific Express
9:44—Playroom
9:59—Dominion Observatory Time Signal
10:00—Along the Way
11:40—The Archers
11:55—Assignment No. 2
12:00—Tommy Hunter
12:15—News
12:30—Farm Broadcast
12:55—Marine Weather
1:00—John Drainie
1:15—Gordie Tapp Show
1:45—Program Resume
2:00—B.C. School Broadcast
2:30—News
2:33—Trans-Canada Matinee
3:30—Off the Record
3:55—Assignment No. 3
4:00—News
4:03—Canadian Roundup
4:10—Off the Record Cont'd
4:40—Who Will Come With Me
4:55—Assignment No. 4
5:00—Jazz 'n' Things
5:30—News
5:40—On Parliament Hill
5:45—Business Barometer
5:50—Sports Desk
6:00—Tempo Part Two
6:45—Rod and Charles
7:00—News
7:15—Today's Editorial and Speaking Personally
7:30—RPM
8:00—As Time Goes By
9:00—Country Magazine
10:00—News
10:15—Topic for Tonight
10:30—The Best of Ideas
11:00—Monday Concert
12:00—News
12:03—Land and Marine Weather
12:05—After Hours
1:00—News
1:03—Music to 6 a.m.


*Dress Up With Marion Martin*

**NEW SPRING SLANT**

Fashion's new slant is this: scallops are the most delightful spring details. See how they turn a nifty, little shapemaker into the smartest style in any crowd. Send now.

Printed Pattern 9013: Misses' sizes 10, 12, 14, 16, 18. Size 16 takes 3 yards 35-inch.

**FIFTY CENTS** (50c) in coins (no stamps, please) for each pattern. Print plainly **SIZE, NAME, ADDRESS** and **STYLE NUMBER.**

Send order to MARIAN MARTIN, care of N.D.N. Pattern Dept., 60 Front St. West, Toronto, Ont.

DISCOVER THE SECRETS of a well-dressed woman! Discover 350 flattering, new design ideas in our new Fall-Winter Pattern Catalog. All sizes! Coupon for free pattern in Catalog. Send 50c.

*Needlecraft by Laura Wheeler*

**EASY TO QUILT**

Quilting of long-ago — EASY to embroider! Make pillows of cotton, sateen, satin, taffeta.

New! Quilted pillows inspired by an antique quilt. Quick to do in running-stitch. Worked from back. Pattern 951: transfer of two 11-inch squares.

**THIRTY-FIVE CENTS** in coins (no stamps, please) for each pattern to Laura Wheeler, care of N.D.N., Needlecraft Dept., 60 Front St. West, Toronto, Ont. Print plainly **PATTERN NUMBER,** your **NAME** and **ADDRESS.**

Needlecraft Spectacular — 200 designs, 3 free patterns in new 1966 Needlecraft Catalog. Knit, crochet, garments, slippers, hats; toys; linens. Send 25c. NEW! 12 remarkable priceless quilts — duplicate them exactly from complete patterns in color in new Museum Quilt Book 2. Mainly 2, 3 patches. Quilting motifs. 60c. Send also for Quilt Book 1 — 16 complete patterns. 60c.


**HAE FINE RECORD**

TORONTO (CP) — Indian-trained doctors recorded the highest pass percentage of any group of foreign students in the Medical Council of Canada examinations, Stephen Lewis (NDP—Scarborough West) said in the legislature Thursday. He asked Health Minister Dymond why Indian doctors had been barred from practising in the province by the Ontario College of Physicians. Dr. Dymond replied that he would take the question on notice.

# CLASSIFIED ADS WORK WONDERS

Phone 352-3552

## BIRTHS

NICHOLAS — To Mr. and Mrs. Charles Nicholas of RR No 1 at Kootenay Lake General Hospital on Feb. 3rd, a daughter.

McCUAIG — To Mr. and Mrs. Kenneth McCuaig of 13 View St. Nelson, at Kootenai Lake General Hospital on Feb. 4th a son.

## HELP WANTED

HOSPITAL ADMINISTRATOR required for 36-bed hospital in the heart of the Kootenays. Hospital expansion program to maximum of 70 beds now planned for early construction. Applications are now requested for early acceptance. Previous experience desirable but will consider other applicants providing qualifications are suitable. This is an excellent chance for advancement. Apply in confidence giving full particulars of experience, qualifications and availability to: Board of Management, Castlegar, and District Hospital, Castlegar, B.C. —27-32

NEWS CORRESPONDENTS TO provide coverage in the Creston and Nakusp areas. Apply Editor, Nelson Daily News. —29-tfn

## HELP WANTED MALE

YOUR NEXT JOB: WILL IT pay up to $12,000 in a year? We have a fine offer for man over 40 who can make short auto trips around Nelson. Write Vice Pres., Dept. OB, P.O. Box 70, Station R, Toronto 17, Ont. —24-31

YOUNG MAN WITH KNOWledge of photography, including dark room work. Apply to A. W. Gibbon or D. C. Kolfage, Editorial Dept., Daily News, Nelson, B.C. —23-tfn

## HELP WANTED—FEMALE

LOCAL BUSINESS OFFICE REquires accounting clerk, with aptitude for figures. Bookkeeping experience useful. Usual staff benefits. For appointment contact: Business Manager, 352-2241. —28-30

## SITUATIONS WANTED

INFORMATION FOR MADEto-measure tailored clothing. Also altering and dressmaking. Phone 352-6122. —26-30

REPAIRS, ALTERATIONS, cupboards, floor tile, finishing. Call carpenter, 352-5827. —24-30

PIANO TUNING AND REPAIR. G. Stenberg, phone 352-6892. —22-47

## PETS, CANARIES, BEES

COLLIE PUPS GIVEN AWAY. Phone 359-7539. —30-31

## MACHINERY

### FINNING HAS THE BEST SELECTION!

You know the old saying, "Variety is the spice of life." Well then, spice up your line of equipment with one of these good used machines from Finning! Our selection is the best in Canada! Call your Finning sales representative right now!

Three only Euclide 80FD trucks, 15 ton, 10 yd. cap. General condition good. Fair Buys, Vancouver.
FT-8440 - 41 - 42 ..... $8,500 ea.

Model 225A P & H Shovel w/¾-yd. bucket, 8 cy. engine. Tracks and undercarriage fair and useable. Fair Buy, Vancouver.
FT-8470 ..... $6,500

1955 Int. TD9 w/Malo loader dozer, winch. In fair to good shape! Fair Buy, Nelson.
FT-8403 ..... $4,750

1957 Int. TD14 w/Drott loader, log fork, clamp, ripper. Shoes and rails 90%; idlers 100%. Fair Buy, Cranbrook.
FT-8172 ..... $12,000

Cat D4 w/Trackson loader, winch. Engines run well; clutches okay; finals okay; winch good. Fair Buy, Cranbrook.
FT-7886 ..... $3,750

1956 Scoopmobile LD8 w/3-yd. bucket, articulated frame. General condition good; 4 new 14:00 x 24 tires. Fair Buy, Cranbrook.
FT-8079 ..... $13,250

FINNING TRACTOR
Nelson 352-6622
"Caterpillar and Cat are Registered Trademarks"
—30-30

VALLEY AUTOMOTIVE LTD. Massey-Ferguson, New Holland new and used farm equipment. Parts, sales and service Phone 356-2254, Creston, B.C —223-tfn

LeROI 105 C.F.M. MOBILE compressor with hose and drill etc. Box 873, Creston B.C. Phone 365-9582. —24-h

## LOST AND FOUND

LOST — HUNDREDS OF DOLlars in interest by not taking advantage of a Credit Union dividend rebate plan. See Nelson & District Credit Union. Phone 352-7410. —30-31

LOST — WALLET ON BAKER St. Reward. Box 268, Nelson Daily News. —27-32

## PROPERTY, HOUSES, FARMS, ETC. FOR SALE

LAMBERT REALTY LTD.
REALTORS and INSURANCE AGENTS
T. C. LAMBERT, Mgr.
E. C. MASON, Salesman
Res: 352-6973
Insurance — 352-3944
Real Estate — 352-2918
421 Baker St.

★

1— NEW SIDE BY SIDE DUPLEX
1000 sq. feet each side. Three bedroom, wall-to-wall carpet, built-in electric range with hood. Full basement, gas furnace. Each side renting for $110 per month. Sale Price **$25,900**
$8400 down, $170 per month.

2— K.M.L.S. LAKESHORE HOME
1 mile east of Nelson, south shore — 1½ acres, 400 feet lakeshore, some sandy beach. Attractive modern split level 2 bedroom. Private water system. Storage bldg., beach cottage. Most desirable. Good value. Price **$19,000**
$6000 down, $130 per month.

3— ROSEMONT
Convenient, private. Modern 3 bedroom ranch style family home. Den and playroom in basement. Two fireplaces, hardwood floors. Utility off kitchen. Move in March 1, 1966. **$18,500**
$4800 Cash, balance $160 per month incl. Taxes.

4— NORTH SHORE
Beautiful commercial property 2 storey substantial building including store and rooms for rent. Marina and cabins. Level access on highway. 500 feet of lake frontage with camping sites. Own power and water. Price and Terms on Request.

5— CENTRALLY LOCATED
3 BLOCKS FROM BAKER ST. 4 bedroom home, gas heating, 2 fireplaces, den. Corner lot. **$9300**
$2000 down, $85 per month

6— SOUTH NELSON
3 bedroom family home. Dining room, maple flooring, gas furnace. Sale Price **$8500**
$1500 down, $90 per month.

7— SILVER KING ROAD
2 bdrm. bungalow. 7.61 acres, cleared. Barn and outbuildings. Water rights, fruit trees. Price **$8500**
$2000 down, $100 per month.

8— K.M.L.S.
3 SUITES — 220 SILICA ST. Quiet location, 2 blocks from Baker St. Price reduced. **$7900**
$1200 down, $100 per month. Rental incomes $165 per month

9— LATIMER ST.
4 bedroom home, hardwood flooring. Large kitchen, corner lot. **$6500**
$500 Down, $75 per month.

10— Agents for All Types of INSURANCE — FIRE, AUTO, LIABILITY, and MODERN PACKAGE POLICIES
—30-30

LARGE WATERFRONT LOTS at Procter, Kootenay Lake arm. Reasonable prices. 10% down, balance small monthly payments, including 6% int. William Kalyniuk Agencies, Nelson. Phone 352-2425. —269-tfn

GOOD INVESTMENT — CONveniently located house. 2-B.R. suite up. 2-B.R. suite down. Very good condition throughout. $13,500. $3000 down, $100 per month including 7% interest. Phone 352-6346. —30-35

QUALITY MOTEL, ROOM FOR expansion. Reasonable price and terms. K.M.L.S. Wm. Kalyniuk Agencies. — Phone 352-2425. —206-tfn

CHOICE PROPERTY ON NELson Ave. 90'x120'. Ph. 352-6737. —269-tfn

## PROPERTY, HOUSES, FARMS, ETC., FOR SALE (Continued)

FAIRVIEW
2 bdrm. modern bungalow style home. This lovely home is beautifully kept, has a quiet location, on a 72x122 ft. lot. It has a full basement, storm windows and is very economically heated with an automatic oil furnace. Call us today for an appointment. Price ..... **$14,500**

GORE ST.
Comfortable 2 bdrm. 11-year-old home with large lot 128x150. Full basement, ready for immediate occupancy. Owner will accept terms on any reasonable offer.

MILL ST.
Large 3 bdrm. family home close to church and schools — all on one floor. Full basement, aluminum roof, automatic gas furnace and gas hot water tank. Owner will consider all offers. Price ..... **$8000**
With easy terms available.

ATTENTION BOAT OWNERS
We have available a large boathouse with a well approximately 7x21. It has a duroid roof and metal exterior. Price ..... **$1000**

K.M.L.S.
BLEWETT HANDYMAN'S SPECIAL
New, modern, 2 or 3 bdrm., unfinished home with approximately 1350 sq. ft. of living area plus fireplace. Exterior finished completely. The interior needs flooring, decoration, ceiling tile, and cupboards other than kitchen. This is an exceedingly good offer as it includes hot water heating, part basement and 1.5 acres of cleared land. Price **$11,500**

STANLEY STREET
LARGE FAMILY HOME — All on one floor — Hardwood floors in living room and dining room with fireplace Close to business district, schools and churches — situated on 60 x 100 ft. lot. Home is wired for electric stove. Good buy at ..... **$8900**

K.M.L.S.
OWN YOUR OWN BUSINESS! SACRIFICE SALE
Here's an opportunity to be your own boss and completely independent. Ideal for a married couple — a well known and well established corner grocery store with a meat department, fully equipped, plus a comfortable three bdrm home next to the store itself. This business has a great potential and is an extremely good buy at ..... **$9800**
plus stock.
If you are interested in only buying the business and renting the store the full price will be ..... **$3800**
plus stock.

For further information on these and many other listings in Nelson and area in all price ranges. Please call us today.

POULIN AGENCIES LTD.
562 Ward St. Phone 352-7217
—30-30

FOR SALE IN ROBSON — 7-acre farm; 3 acres young orchard, new 2-bedroom house, barn and garage. Phone 365-7106 or write Box 37, Robson. —15-40

CHRISTINA LAKE — LAKEshore, 2-bedroom house, full basement, furnace heated, furnished, $12,000. Thomas Scheel, 2692-200th St., R.R.1, Langley, B.C. —28-33

FOR SALE—2-BR. HOME WITH additional unfinished house, on scenic lot near hospital. Call 352-6991 after 6:00 p.m. —29-31

2 - BEDROOM HOUSE FOR sale in Nelson. For details phone 365-8397. —21-46

2 BDRM. HOUSE IN CASTLEgar, gas heat, close to school Phone 365-5398. —26-31

ONE-BEDROOM HOUSE, RICHards Street. Enquire 352-3008. —28-33

Continued next column

## PROPERTY, HOUSES, FARMS, ETC., FOR SALE (Continued)

FOR SALE OR RENT, MOSTLY new house in Kinnaird. 2 bedrooms; basement suite. Phone 364-2304. —280-tfn

6 RM. HOUSE NEAR SHOREacres bridge, for further information, ph. 359-7483. —25-30

## FOR SALE MISCELLANEOUS

USED ELECTRIC MOTORS
In Stock
150 hp, 580 rpm, 3 phase, 400V
100 hp, 1160 rpm, 3 phase, 440V
40 hp, 1765 rpm, 3 phase, 220/440V
30 hp, 1165 rmp, 3 phase, 220/440V
10 hp, (TEFC), 1745 rpm, 3 phase 220/440V
3h-hp, 860 rpm, 3 phase, 220V
2h-hp, 1725 rpm, 3 phase, 220/440V
COLEMAN ELECTRIC
Phone 352-3175 Nelson, B.C.
—23-47

SIDES OF GRAIN-FED BEEF, 49c, cut and wrapped; Sides of pork, 43c; sides of posk, cut and wrapped, 47c. Newdan Farm, Creston Phone 356-9901 or 356-9769. —171-tfn

FOR THE BEST IN USED automatic washers, dryers, refrigerators, television, etc. contact Nelson Electric Co. Ltd. 574 Baker St., Nelson, B.C. —27 tfn

NEW NIAGARA DUA THERMO Cyclopad heat and massage set for arthritis treatment. Cost $225; sell for $150. Ph. 352-6776. —29-31

COLORED POSTCARDS OF all countries, 5 cents each. For information, Pierre Guertin, 765 Mistral, Montreal 11, P.Q. —26-37

PLASTIC PIPE — LOWEST Prices Mac's Welding and Equipment Co. Ltd., 514 Railway Street, Nelson, B.C. —149-tfn

THE LOWEST INTEREST rates on borrowed money, with free life insurance. See Nelson and District Credit Union. — Phone 352-7410. —30-31

USED CHROME KITCHEN TAble, family size; ¾ bed, washing machine. Phone 352-5915. —27-32

TOP QUALITY BEEF 100-200 lbs., 48c cut and wrapped. 200-250 lbs., 38c cut and wrapped. Ph. 352-6866. —10-35

FOR SALE—1 BABY BUGGY; converts to stroller or car bed. Phone 365-8074. —29-30

FOR SALE — APARTMENTsize gas range. Phone 352-5786. —29-31

CHINA CABINET AND BUFfet. Good condition. — Phone 352-6832. —29-34

LAYING HENS, 70c APIECE, alive. Phone Balfour, 229-4655. —29-30

BEAVER JACKET VALUED AT $750. Sacrifice for $225. Phone 352-2354 after 6 p.m. —28-33

USED LAUNDRY EQUIPMENT. Apply Lee Man Laundry, Trail, Phone 368-9914. —30-35

21-JEWEL HAMILTON RAILroad watch with chain. Phone 352-6275. —29-tfn

23" ELECTRIC RANGE; EXcellent condition. Phone 365-7691, Castlegar. —27-32

G.E. TV, 3 YEARS OLD — Phone 352-6320. —2-tfn

3 SETS BOOKS OF KNOWLedge. 201 Morgan. Ph. 352-6358.

WALL FURNACE, HOT WATER tank. Ph. 352-3547. —27-30

## PUBLIC NOTICES

NOTICE
Offers are invited for the entire stock in-trade of Warkentin's Store at Renata, B.C. Appointments to view the merchandise should be arranged by contacting B.C. Hydro and Power Authority, Land Division, Castlegar.
All offers are to be submitted to the undersigned by the 24th of February, 1966.
The highest or any particular offer will not necessarily be accepted.
Val Bassett,
Disposal Agent,
Land Division,
Box 1149 Castlegar, B.C.
—30-32

## AUTOMOTIVE, BICYCLES MOTORCYCLES

FEEL FREE
To Drop In to Both of Our Locations
323 VERNON ST.
170 BAKER ST.
To Browse Around on Sunday—Every Sunday
New and Used Cars Are Arranged So You Can Give Them a Full Visual Inspection.
Pick Out the Car You Like . . . Then Give Us a Call on Monday. We Will Gladly Demonstrate.
REUBEN BUERGE MOTORS
CHEVROLET - OLDSMOBILE
352-3121 352-3233
323 Vernon St. 170 Baker St.
—30-h

DODGE TOW TRUCK FOR sale. 1½-ton, V8 motor, dual wheels with chains; 12-volt system, single speed rear axle, 4-speed transmission; good tires including spare; large rotating roof flasher, turn signals, extra stop light, clearance lights and spotlight; 5-ton Bradden power driven winch with 500 ft. of ½-inch cable, also hand winch for raising and lowering boom; front grill guard and rubber bumper for pushing cars; trailer hitch for towing house trailers; West Coast mirrors. Van Horne Service Ltd., P.O. Box 97, Cranbrook, B.C.—27-32

WRECKING '57 METEOR, '57 Ford Station Wagon, '56 and '57 Buicks, '56 Monarch, '60 I.H.C. Carryall; '58 Pontiac, '56 Chev., '56 A-50, '55 and '56 Dodges; good motors '56 Buick, '51, '52, '54, '56 and 272 Ford, '55 Plymouth 6, '54 Zephyr. Cottonwood Wrecking Service, Phone 352-5815. —239-tfn

FOR SALE—1955 PONTIAC SEdan; almost new; 283 V8 engine. Stick shift on floor. Very clean inside and out. Winter tires. Can be sold with no down payment on approved credit. Phone 352-6111. —23-tfn

'64 RENAULT R-8 1100. ONLY 16,000 original miles; 1 owner. Will be sold with warranty; $1650. Includes 1966 licence plates. Phone 352-6411. —28-30

1959 PONTIAC 2-DOOR H.T. — Auto., tinted glass, V8, and radio. Priced for quick sale, $850. Phone 365-7971. —29-31

1957 CHEV. 4-DR. STAND., 6-cyl., radio, new snow tires, heater; good shape. 55,000 miles, $600. Phone Nakusp, 265-4305. —26-32

1965 PONTIAC STRATO-CHIEF. Mileage 7500, leaving 16,500 warranty coverage. — Phone 352-6110. —20-tfn

1965 PONTIAC PARISIENNE Station Wagon. Fully equipped. 14,000 mi. Phone 352-2942. —30-32

'64 PONTIAC ST. WAGON. EXcel. cond., V8, $2295. Ph. 359-7483. —25-30

FOR SALE—1959 GMC ½-TON. Deluxe model. Top shape. — Phone 352-3228. —29-34

1964 VOLKS. DELUXE. EXCELlent condition. For particulars phone Nakusp, 265-4105. —29-30

'54 SAVOY PLYMOUTH. RADIO — Good cond. Reasonable. Ph. 352-6257 after 6 p.m. —28-33

'59 VOLKS. GOOD SHAPE. — Phone 352-7560 after 6 p.m. —29-31

'64 CONSUL. ONLY 9000 ORIGinal miles; like new. $1695. — Phone after 5, 352-6162. —28-30

'59 MERC. STATION WAGON. Phone 352-5132. —25-30

¾-TON 1954 FORD PICKUP. 4-spd. Griswold, Box 592, Kaslo.

## TRAILERS, MOBILE HOMES

MOBILE HOMES
FOR SALE
12x55 Glendale 3 Bedroom
12x60 Esta Villa 3-B.R., Washer, Dryer
10x52 Esta Villa Jack Jill
12x56 Esta Villa 2 Bedroom
10x55 Skyline 2 Bedroom
Write or Phone 426-2513 or 426-4973 Res.
For Mobile Service Call Radio Phone 6L34 P.O. Box 2470
KOOT-NEE MOBILE HOMES
CRANBROOK, B.C.
Ted Crowe-Swords, Sales Mgr.
—28-36

SAGEWAY
CANADA'S BEST VALUE
See The All New 1966 10x52 General on Display
And a host of other new and used mobile homes . . .
MANY AT GREATLY REDUCED PRICES.
CRANBROOK TRAILERS LTD.
Contact Walt Hill or Dennis Starner Today.
WE APPRECIATE YOUR PATRONAGE
Box 1458, Phone 365-5047
Columbia Ave., Castlegar.
—11-tfn

FOR PEOPLE WHO DEMAND the best we have designed and are building a 23-foot luxury custom travel trailer. It has major improvements not available on any other make yet it is competitive. In addition we will advise, engineer and incorporate any ideas a customer may have. This trailer really provides home comfort however see and judge for yourself. Specifications and layout available on request. This trailer will be built on order. Examples of our workmanship may be seen at our Victoria factory. Interested parties should contact us soon to avoid delivery delays. Caveman Campers Limited, 1812 Douglas Street, Victoria, B.C. Phone 383-8011; evenings, Mr. Wright, GR-9-2763. —17-tfn

## RENTALS

IMMEDIATE OCCUPANCY — Large unfurn. 2-B.R. suite; living room, dinette, kitchenette, bathroom. Loads of storage space, comfortably heated, wired for range and dryer, central location. Ph. Harrison, 352-3525. —14-tfn

COMPLETELY FURNISHED 2-room suite with dishes, linen, etc., $45 a mo. 311 Cedar St. —26-tfn

SINGLE ROOM, BATH AND kitchen, $65, unfurnished. — Fleming Apts., Phone 352-3815. —279-tfn

2-RM. FURN. SUITE. HEATED. 823 Vernon Street. Adults. —30-35

OFFICE SPACE AVAILABLE for rent W. Kalyniuk Agencies. —206-tfn

SUITE OF OFFICES WITH A walk-in vault, at 459 Baker St. Alterations to suit tenant. — Phone 352-5561. —9-tfn

HOUSEKEEPING ROOMS AND suites. Dishes, linen supplied, parking, 171 Baker Street. —208-tfn

SINGLE HOUSEKEEPING room. Phone 352-7418 or 352-6889. —25-tfn

HALDANE APTS — NO PETS or children. Ph 352-6721 —137-tfn

HOUSE FOR RENT OR SALE. Phone 352-6053. —30-35

## PROPERTY WANTED

LISTINGS WANTED. BUILDing lots, farm land, city and country residential. Commercial property, timber lands. Call or write Wm. Kalyniuk Agencies, Nelson Ph 352-2425 —231-tfn

## BUSINESS OPPORTUNITIES

PLUMBING AND HEATING business for sale near Peace River Dam site. For further information write to Apartment 34, 940 Celia, Trail or phone 364-1778 after 5 p.m. —30-35

SELLING OUT. REASONABLE price. 600 Case, on tracks and backhoe. International 4-ton truck. Phone 365-5200 or write Box 464, Castlegar. —24-49

VENDING MACHINE OPPORtunity. Complete territory or individual machines. — Apply Box 1180, Castlegar, B.C. —29-34

## WANTED MISCELLANEOUS

SPOT CASH FOR USED FURNIture, antiques, coins, old gold, guns and jewels. Home Furniture Exchange. Ph 352-6531 413 Hall St., Nelson, B.C. —98-tf

WANTED—1 PAIR MEN'S SKI boots. Good condition. Phone 352-5750. —29-31

## MORTGAGES

WHY TAKE LESS?
We Pay FACE VALUE for MORTGAGES AND AGREEMENTS FOR SALE
with NO DISCOUNTING
Write full details in first reply to P.O. BOX 218, VANCOUVER 2, B.C.
—280-tfn

WE BUY AGREEMENTS FOR sale and First Mortgages. Empire Acceptance Corp. Ltd., 110-815 West Hastings St., Vancouver 1, B.C. —7-tfn

## ROOM AND BOARD

ROOM AND BOARD. GIRL TO share a room. Phone 352-7734. —29-31

## LIVESTOCK, POULTRY AND FARM SUPPLIES

1 YEAR LAYERS, 75c; FRESH eggs, wholesale prices. Phone 352-3808. —27-tfn

FOR SALE—1 COW AND 1½-year-old steer for meat. Phone 226-7459. —30-32

## PERSONAL

BRING YOUR FINANCIAL problems to Nelson and District Credit Union — they can iron them out. —30-31

## BOATS AND ENGINES

NEW AND USED OUTBOARD motors at Coleman Electric. Ph. 352-3175. —23-tfn

Nelson Daily News
Circulation Dept., Ph. 352-3552
By carrier per week, 40 cents in advance.

Subscription rates:

| By mail in Canada Outside Nelson | |
|---|---|
| One month | $ 2.00 |
| Three months | 5.00 |
| Six months | 10.00 |
| One year | 18.00 |
| **By mail to United Kingdom or the Commonwealth** | |
| One month | $ 2.00 |
| Three months | 6.00 |
| Six months | 11.00 |
| One year | 20.00 |
| **By Mail to U.S.A. or Foreign Countries** | |
| One month | $ 2.50 |
| Three months | 7.00 |
| Six months | 13.00 |
| One year | 24.00 |

Where extra postage is required above rates plus postage.
For delivery by carrier in Cranbrook, phone Mrs Stanley Willison;
In Trail, Mrs. W E Spooner;
In Kimberley, Mrs. A W Brown

## World Briefs

**U.S. BIRTH RATE DROPS**
BOSTON (AP) — A Harvard demographer, a population expert, said Thursday the United States' birth rate has dropped 20 per cent in the last 10 years and much of the decline can be attributed to the increasing popularity of birth control pills. Prof. David M. Heer of the Harvard School of Public Health said the decline "is a good thing." "We find it very difficult to provide an adequate education for the number of children we have now. . . . A reduction in the number of births would ease this."

**LIST FAILURE CAUSES**
TORONTO (CP) — Dr. J. D. Griffin of Toronto, director of the Canadian Mental Health Association, says some students fail in school because they are afraid of success. Dr. Griffin told a secondary school teachers' conference Wednesday that success brings new responsibilities they don't want to take." Other reasons children fail, he said, are working in a vacuum caused by lack of parent and teacher interest; sense of basic inferiority; and rebellion against authority of home and school.

## BUSINESS & PROFESSIONAL DIRECTORY

A handy alphabetical guide to goods and services available in Nelson.

### Automobile Dealers

BILLS' MOTOR-IN LTD. (Studebaker Sales) 213 Baker St. Phone 352-3231 —tfn

PARKVIEW MOTORS LTD. (Rambler — Volkswagen) 523 Nelson Ave. Phone 352-5355 —tfn

SHIELDS PONTIAC-BUICK Ltd. Complete Automobile Service 701 Baker St. Phone 352-5505 —10-tfn

### Building Supplies

BEE BUILDING SUPPLY LTD. Everything in waterproof plywood. 601 Baker St. Phone 352-3135 —tfn

BURNS LUMBER CO. LTD. 302 Baker St. Phone 352-6661 —tfn

COLUMBIA TRADING CO. 409 Ward St. Phone 352-5571 1 Block South of Woolworth's —tfn

K. & D. SASH & DOOR Custom Woodwork — Sash Box 62, Thrums, Phone 359-7349 —293-tfn

### Contractors

Lassio Huszak, General Masonry Stone Brick Cement Stucco Plastering 623 Falls St Phone 352-7692 —239-tfn

ART RAVESTEIN Renovations, Cement Work and General Carpentry Phone 352-7433 —tfn

### Garages

Upper Fairview Motors Ltd. Cor. 7th at Davies Ph. 352-2525 Transistorized Ignition —tfn

### Health Foods

HEALTH FOOD CENTRE Health Thru Nutrition 659 Baker Street —22-tfn

### Photo Copying

POWELL ENGRAVING 460 Ward St. Nelson, B.C. Phone 352-7521 Contracts - Birth Certificates Legal Documents Important Papers tfn

### Printing

NELSON DAILY NEWS Printers Lithographers Color Printing Phone 352-3552 —111-tfn

### Radio and TV Service

VIDEO ELECTRONICS 405 Hall St — Phone 352-3355 —tfn

### Refrigeration

Refrigeration Sales and Service CARLSON EQUIPMENT 603 Anderson St. Ph 352-5455 —186-tfn

### Sporting Goods

Fred Whiteley's Sport Shop 488 Baker St. Phone 352-7741 —tfn

### Topsoil

Larry's Topsoil, Sand and Gravel Ph 352-2355 Days 352-7576 eves —tfn

### Vacuum Cleaners

ELECTROLUX Sales & Service 711 Innes St. Ph. 352-7341 —77-tfn

## DAILY CROSSWORD

**ACROSS**
1. Mellow
6. Sting
11. Receiver
12. One type of closet
13. Eyed
14. Fragrant plant
15. Armorial bearings: abbr.
16. Having a handle
17. Cry
18. Russian workers' group
19. European country
21. Augusta is its capital: abbr.
23. Fallen House
24. Bury
27. French article
28. Yearbooks
30. Melodies
32. Spawn of fish
33. Defame
35. Unhappy
36. Of a bee
37. Bearded, as rye
39. Aunt: Fr
40. Animal of the Everglades, for short
41. Trample
42. Weakness

**DOWN**
1. Trouble
2. Kennel
3. Allow free rein
4. Sly look
5. Boy's nickname
6. Common weeds
7. Cleanse of soap
8. Pert. to skull protuberance
9. Girdle
10. Leg joint
16. Biblical lion
17. Pull
18. Indicted
20. Note: music
21. Kind of accordion
22. Scottish-Gaelic
25. Greek letter
26. Mediterranean gulf
29. Masefield heroine
30. Girl's name
31. Spanish lariat
33. Marshal Dillon
34. Armadillo
35. Hit
37. Moslem title
38. Jejune

Yesterday's Answer

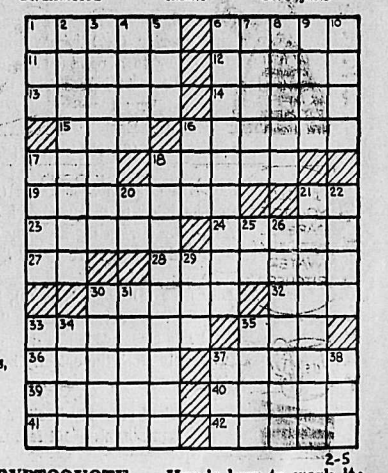

2-5

**DAILY CRYPTOQUOTE — Here's how to work it:**
A X Y D L B A A X R
is L O N G F E L L O W

One letter simply stands for another. In this sample A is used for the three L's, X for the two O's, etc. Single letters, apostrophies, the length and formation of the words are all hints. Each day the code letters are different.

A Cryptogram Quotation

VH NLHEHBYLTF HJJBAUGM IKV RKC GPGE FGN PGEF IUCGEKWTG — TKVMHV

Yesterday's Cryptoquote: THE SOUL IS STRONG THAT TRUSTS IN GOODNESS. MASSINGER

(© 1966, King Features Syndicate, Inc.)

**Lotsa Specials In Hair Sprays**

Brand Names, Too

**Nestle Spraze:** Reg. $1.29 ..... 99c
**Super Natural by Revlon:** Reg. $3.00 **Only $1.79**
**Dream Set by Woodbury:** Reg $1.49 **Only 98c**
**Revlon Satin Set:** Reg. $2.50 ..... **Only $1.49**
**Rayette Aquaset:** Reg. $1.49 ..... **Only 99c**
**Helene Curtis Spray Net.** Reg. $1.96 **Only $1.49**

Get Them at

**MANN DRUGS LTD.**


## Fulton Seeks Protest Group

OTTAWA (CP)—Davie Fulton (PC—Kamloops) is seeking the support of British Columbia MPs from other parties to protest the report of the provincial commission which drew new electoral boundaries.

The reports of the 10 provincial commissions now are before the Commons. Any 10 MPs can force a debate on a report and already Alberta and Quebec groups have officially filed notice of protest.

With only three Conservatives from B.C., Mr. Fulton has written to the 19 members of other parties seeking their support. He sent the MPs a draft of his main objections and proposed that they meet later to discuss it.

His draft said that the B.C. commission failed to give full consideration to geography, sparsity and density of population. It also had failed to give enough consideration to accessibility between regions and to the over-all size and shape of ridings.

The draft listed several examples.

Conservative Whip Eric Winkler had said earlier that he thought most provincial reports would be protested. There is no time limit on the debates.

**STILL TALK MOST**

For the 13th consecutive year, Canadians topped the list of the world's telephone users, with 622.8 calls each in 1964.


THE CORPORATION OF THE CITY OF NELSON

# INVITATION TO TENDER

Sealed Tenders clearly marked "Tender for Public Washroom" will be received by the undersigned until 5 p.m., Monday, Feb. 21st, 1966 for repairs and renovations to the Ladies' Public Washroom, Ward St., Nelson.

The work will include among other things furring out a portion of the walls, sheeting same and painting the old and new surfaces.

Specifications may be obtained from the Building Inspector, City Hall, 502 Vernon Street, and an appointment should be made to inspect the premises. The lowest or any tender will not necessarily be accepted.

C. W. R. Harper,
City Clerk,
City Hall,
Nelson, B.C.

## LOST AND FOUND

**Figure skaters at Heather arena conduct a search for an elusive object — a contact lens missing from the eye of Paul Huehnergard after he was jostled by his sister, Susan. At right coach Bruce Hyland looks into Paul's eye. Lens was finally found under Paul's eyelid. He and Susan appear in ice show at York University**

**WAS CITY ENGINEER**

BRANTFORD (CP)—G. Harry Richards, city engineer here for 22 years until his retirement in 1963, died Thursday in hospital. He was 67. He served with the Royal Canadian Navy during the First World War and later resumed his education, graduating as a land surveyor. He was president of the Canadian Institute on Sewage and Sanitation. The funeral will be held Saturday.


**Have the Job Done Right!**

**VIC GRAVES LIMITED**
MASTER PLUMBER
Phone 352-3315


## Missing University Teacher Thought Headed for California

PORT ARTHUR, Ont. (CP)—A missing Lakehead University teacher, sought on a police warrant charging he impersonated a Missouri professor by forging documents, may be en route to California in his car after a hurried departure from here Tuesday.

The thought came Thursday from Bruce MacDonald, a Hamilton elevator company worker, who claims the teacher is his brother.

He said his brother's name is Ronald Ivan MacDonald and that he last saw him Christmas, 1965, when he came from Port Arthur for the holiday. He said his brother told him he was teaching at Lakehead University.

The warrant issued Wednesday is for the arrest of Ronald David MacDonald. Police said the man sought also is known as David George Macdonald, the psychology teacher suspended by the university Monday pending a check of his professional credentials.

**FOUND FINGERPRINTS**

Police, meanwhile, obtained fingerprints in a search Thursday of MacDonald's $97-a-month apartment here. They found papers, books, records, letters, clothing and pictures scattered about, indicating a hasty departure.

The fingerprints will be sent to the Toronto records branch of the provincial police for checking.

Bruce MacDonald identified as his brother's a photograph of a man alleged to be the missing teacher taken in 1963 at St. Francis Xavier University, Antigonish, N.S. He said his brother went to Antigonish in 1962 and was employed by the university there.

"I would imagine he's gone to see my parents in California," he said when asked where his brother might be.

Ironically, Ferdinand Waldo Demara, the great impostor whose real-life impersonations were chronicled in a book and the movies, is believed to be living in the Los Angeles area.

Speculation that MacDonald was really Demara was discounted by Robert Crichton, Demara's biographer. He said Demara is a minister in Rosemead, a Los Angeles suburb, but the pastor there, Rev. Robert Hanson, denied this.

Demara's whereabouts are not known.

**POSED AS PSYCHOLOGIST**

St. Francis Xavier University officials said a man resembling MacDonald posed as a psychologist there three years ago under the name, Dr. Clifford William Anderson, and that he possessed credentials of university degrees from McGill University in Montreal. He was fired after 2½ months as a freshman lecturer "on suspicion of being other than what he claimed."

Bruce MacDonald said: "We've got pictures of his graduation from McGill. It would be impossible to fake those."

The missing teacher bore the name and credentials of David George McDonald, a psychology professor at the University of Missouri.

W. G. Tamblyn, Lakehead University president, said he began an investigation after receiving a letter from the Missouri professor asking the university to investigate a possible fraud.

**STARTED INVESTIGATION**

In Ottawa, Dr. James Tuck, director of psychological services for the March of Dimes and a University of Toronto lecturer, said he sparked the investigation into the academic credentials of the Port Arthur teacher.

He said he became suspicious several months ago after receiving complaints about the man's competence. He said the complaints came mostly from March of Dime psychologists who visit the Lakehead regularly on case work.

He said he wrote Dr. McDonald in Missouri after learning he and the Lakehead teacher had the same name and degrees.

The man who called himself David George Macdonald came to Lakehead University in 1963. He soon became involved in civic work, and headed several organizations, including the Thunder Bay Retarded Children's association.

**FIRE TAKES TOLL**

Fire took 12,000 lives in the United States in 1965 and destroyed $1,700,000,000 worth of property.


THE CORPORATION OF THE CITY OF NELSON

## Tenders Wanted for City Land

It is the intention of The Corporation of the City of Nelson to sell the following described land.

Sealed Tenders will be received by the undersigned until 5 o'Clock P.M. Monday, February 21st, 1966 for the purchase of the following described land:

Lot Two (2), and that part of Lot One (1), more particularly described as follows:—COMMENCING at a point on the Easterly boundary of the said Lot, distant Southerly Forty-eight (48) feet and seven and three quarters (7¾) inches from the North East corner thereof; thence westerly along a line parallel to the Northerly boundary at a distance of one (1) foot eight (8) inches; then Southerly along a line parallel to the Easterly boundary a distance of Twenty-six (26) feet four and one quarter (4¼) inches; thence Easterly along a line parallel to the Northerly boundary a distance of three and a quarter (3¼) inches; thence Southerly along a line parallel to the Easterly boundary to a point on the Southerly boundary distant one (1) foot four and three quarter (4¾) inches from the South-east corner of the said Lot One (1); thence Easterly along the Southerly boundary to the South East corner; thence Northerly along the Easterly boundary of the said Lot to the point of Commencement, in Block Nine (9), Nelson City;

Part of Lot Three (3) in Block Nine (9), Nelson City, the said part being all that part of said lot lying to the West of a line drawn parallel to and ten (10) feet perpendicularly distant from the Easterly boundary of said lot, and being the whole of said lot save and except Parcel "A" thereof;

Part of Lot Three (3) Block Nine (9), Nelson City to which said part the Registrar has assigned the distinguishing Letter "A" the said part being all that portion of said Lot three (3) lying east of a line drawn parallel to and perpendicularly distant Ten (10) feet westernly from the easterly boundary of said Lot Three (3).

The above described property is situated on the South side of the 400 Block Vernon Street and measures approximately 101 feet fronting on Vernon Street by 120 feet in depth.

Tenderers must state purpose for which land will be used and period of time within which construction will be completed.

The highest or any tender not necessarily accepted.

C. W. R. Harper,
City Clerk,
City Hall,
Nelson, B.C.


## News of the Day

**COPY DEADLINE — PLEASE NOTE**
**Copy for this column accepted until 3 p.m. for insertion in next day's publication.**
**RATES: 30c line, 40c line bold face type; larger type rates on request. Minimum two lines.**

**BINGO TONIGHT**
Elks Hall, Stanley St., 8 p.m.

Salvation Army Rummage Sale Saturday, Feb. 5, 9:30—12:30. —30-30

Reserve Feb. 16 — Card party. Prizes and refreshments. North Shore Hall, 8 o'clock. —30-30

Haigh Tru-Art Beauty Salon
576 Baker St. Ph. 352-3313
—29-h

36" kitchen drapery, now 50c yd.
**STERLING FURNISHERS**
—29-30

Hawaii Tours — Phone 352-3212
Bradley Travel Agencies.
—29-30

Diamonds, watches, gifts, repairs and engravings.
**TED ALLEN'S JEWELLERY**
—16-h

**PRESTO LOGS**
**CHOQUETTE FUEL**
**FOOT OF BAKER ST.**
—297-tfn

Dance Band Available — Cabarets, parties, weddings, etc. — Country and western music. For bookings, phone 352-6797. —24-33

**SQUARE DANCE**
Eagles Hall, 8 p.m., Monday. Caller: Earle Park, Yorkton. $2.00 per couple.
—30-31

**FREE SKI FILM AT SKI LODGE SUNDAY, 5 P.M. EVERYBODY WELCOME. LIFT WILL RUN UNTIL 4.30.**
—30-30

See us for toilet-tank balls, floats, toilet seats, drain-pipe augers, faucet gaskets, etc.
**HIPPERSON HARDWARE**
—30-30

N.D.N. Film Society
presents
"TOM JONES"
Feb. 6, 8 p.m., St. Martin's Hall.
—28-30

**NELSON DISTRICT**
**GIRL GUIDE ASSOCIATION**
**ANNUAL TEA**
Feb. 5, 2-4:30. Peebles Motor Inn
—24-h

Give your living room that rich, refined, custom look. For the best in re-upholstery, see
**MASTERCRAFT UPHOLSTERY**
526 Stanley St. Ph. 352-7337.
—28-30

**ATTENTION**
English classes for anyone interested in learning to speak English. Information and registration **TODAY, 9 A.M.**, at Notre Dame University. All nationalities accepted. Contact Mr. Baravalle at N.D.U. —30-30

**A REAL TREAT**
Les Petits Chanteurs du Mont-Royal. Next JMC Concert Wednesday, Feb. 9th. 7:30 p.m. Maryhall, N.D.U. Non-members invited to attend: Students 50c. Adults $1.50 at door, night of concert.
—30-h

***TO OUR F.M. SUBSCRIBERS***
Community Video wishes to announce that we have installed new Solid State F.M. equipment in our control centre to better the quality of your F.M. reception.
The 4 channels of F.M. will now be found at 92, 93, 94, and 95 megs. on your F.M. tuner.
—30-30

Spring term begins February 7th. Enroll now. Trail Business College, 625 Victoria St., Trail.
—2-h

Don't Miss
**SPRING THAW '66**
**SAT., FEB. 5**
**Civic Theatre 6:00 p.m.**
**Admission $2.00—All Seats Rush.**
**Buy your tickets now —**
**Be assured of admission.**
Tickets now on sale at: Sterling Home Furnishers, Ramsay's Cameras, McLachlan Jewellers, Kootenay Cleaning Centre, Castlegar Drug. (Still a few reserved seats available for 9:15 show.)
—28-30

**IN MEMORIAM**
In memory of my dear husband, Andy Kraft, who passed away Feb. 5, 1965.
Sadly missed along life's way,
Quietly remembered every day.
Ever remembered by his loving wife, Winnie, and daughter Betty and family. —30-30

**CARD OF THANKS**
We wish to thank our many friends for their acts of kindness in our recent bereavement in the loss of our mother, Mabel Harris. Special thanks to the Sisters and nursing staff of Mount St. Francis, Dr. Morrison and Arch Deacon Wyatt.
The Family.
—30-30


**LONDON FOG**
**WEATHERWEAR OF DISTINCTION**
This famous raincoat now available in Canada. 65% terylene polyester fibre and 35% combed cotton.
MACHINE WASHABLE
**$37.50**
**AT**
**EMORY'S LTD.**
THE MAN'S STORE


**PLAN SUREY**

TOKYO (AP) — Sulphur-short Japan will send a mission to Canada in April to make a first-hand survey of Canada's sulphur resources and sulphur production complexes. The ministry of international trade and industry said the survey is to try to seek a solution to Japan's acute sulphuric acid shortage. The delegation will comprise 10 representatives of major Japanese chemical fertilizer firms, scholars and mining experts.

## Scientists Disagree On Russians' Feat

By THE CANADIAN PRESS

Leading scientists throughout the world differed Thursday night on whether the Soviet Union's soft landing of an unmanned space capsule on the moon gave the Russians the lead over the United States in the race to put a man on the moon.

President Johnson and Vice-President Hubert Humphrey congratulated the Russians on the success of Luna IX.

In Paris, Professor Pierre Tardy, a member of the French Academy of Science, said the soft landing does not mean Russia had taken the lead in the race to put a man on the moon.

A space rendezvous would be of vital importance in any manned moon probe.

Gen. Robert Aubinieres, director of France's Center for Space Studies, said the Luna landing "is an absolutely extraordinary achievement."

"The Russians have shown they are completely on top of space program which they are carrying out with considerable determination."

In London, Sir Bernard Lovell, director of Britain's giant radio-telescope station at Jodrell Bank, said, "This is an historic moment and gives the Russians an advantage over the Americans in landing a man on the moon."

Sir Harrie Massey, chairman of Britain's space committee, said, "I think it is a remarkably successful enterprise. This is the next big step in the study of the moon. Their instruments should give quite a lot of important information.

Dr. L. R. Shepherd, president of the British Interplantery Society said, "I think it is a very great step forward. I would rate that much more difficult than the orbit rendezvous recently achieved by the Americans."

At Cape Kennedy, Fla., U.S. officials conceded that the landing gives Russia a lead in this important phase of the moon race, but does not necessarily give it the over-all edge.

The United States has the lead in other areas—total man hours in space, longest manned flights, demonstration of manoeuvrable spaceships, rendezvous of two manned ships and medical data.

American space officials praised the Luna IX success and said they hoped the Soviets would share the spacecraft's findings with other nations.

Hopefully, Luna IX will report on the composition of the moon's surface—whether it is a sea of dust, a dangerous crater-pocked plain, a smooth hard covering or something else.

Dr. Edward C. Welsh, executive secretary of the U.S. Space Council, said the Soviet achievement provides the first proof that the surface of the moon is solid.


**ADRIENNE**
**Liquid Cream Shampoo**
Works wonders with your hair
**12 ozs. $2.00**
**Conditioning Creme Rinse**
Makes hair soft and lustrous.
**12 ozs. $1.49**
Sold Only at
Your Rexall Pharmacy
**CITY DRUG**
456 Baker St. Ph. 352-3611
Box 460 Nelson, B.C.



# The Mutual Life of Canada sets new records in 1965...sales of $601 million...dividends to policyholders increased again

## 96th Annual Report Highlights

| | 1965 | 1964 |
|---|---|---|
| New ordinary life insurance sold | $400,554,000 | $365,999,000 |
| New group life insurance sold | 200,946,000 | 90,170,000 |
| Total new life insurance sold | 601,500,000 | 456,169,000 |
| Life insurance in force | 4,772,823,000 | 4,333,733,000 |
| Total income | 152,600,000 | 139,071,000 |
| Total payments to policyholders and beneficiaries | 88,159,000 | 73,667,000 |
| Surplus earnings for the year | 24,634,000 | 23,126,000 |
| Dividends to policyholders | 19,744,000 | 17,910,000 |
| Assets | 948,722,000 | 889,277,000 |
| Net rate of interest earned | 5.64% | 5.55% |

**The Mutual Life**
ASSURANCE COMPANY OF CANADA
HEAD OFFICE: WATERLOO, ONTARIO/ESTABLISHED 1869