1867 1967

Nelson Daily News

Published at Nelson, government, financial, trading and educational centre of the Kootenay-Columbia area

Vol. 66 — NELSON, B.C., CANADA — TUESDAY MORNING, JUNE 13, 1967 — 10 Cents — No. 44

RECORDAK OF CANADA LTD. 1269 HOWE ST. VANCOUVER B.C. ATT. MR. H. CRONE

FORECAST

Kootenay: Sunny except for afternoon cloudiness with a few showers or thunderstorms. Winds light. Low and high at Cranbrook 35 and 65, Nelson area 42 and 75. Outlook for Wednesday: Mostly sunny and warmer.

ANTICIPATING fun and excitement of Centennial Quebec, these Nelson students of L. V. Rogers Senior Secondary School will visit the eastern province in July. They were selected in a student exchange program. From left, Marilyn DeLucrezio, Sophie Zeilinski, George Edmonds, regional director, Canadian Council of Christians and Jews; Bob Shukin and Susan Harvey. (See story on Page 2). —*Daily News Photo by Dennis Goff*

Israel Won't Give Up War Gains - Eshkol

Borders No Longer "Open to Murder"

By AP - Reuters

Prime Minister Levi Eshkol of Israel warned Monday that Israel alone will decide what fruits it will keep in the victory over the Arabs in last week's six-day war.

Thus he informed the Soviet Union that strategic gains won at the cost of Israeli blood will not be yielded at the conference table. The Russians have been demanding that Israel's army return to the lines it occupied before the outbreak of war.

"We alone are entitled to determine the nature of the vital interests of our country and how *are interest must be secured,*" Eshkol told Parliament in Jerusalem.

"Let the international community be informed that the situation which existed until now shall not be allowed to return. The borders of Israel are no longer a no-man's land open to murder and sabotage from without."

The Israeli leader's speech came as the Arab nations themselves began to assess the costs of the war and launched moves to restore some of the diplomatic and political damage suffered.

In Cairo, Egyptian President Nasser continued a drastic shake-up of the country's military high command by naming Gen. Mohammed Riad armed forces chief of staff.

Riad took over the old job of Gen. Mohammed Fawzi, who was in charge of the Egyptian campaign in the Sinai Desert and who now has been named to the new post of armed forces commander-in-chief.

On the diplomatic front, meanwhile, Algerian Premier Houari Boumedienne led a top-level delegation to Moscow, stopping off for 90 minutes en route to discuss the Middle East situation with Yugoslav President Tito.

Boumedienne was expected to press for Russian aid to help build up the badly - battered Arab armies. Algeria had been reported ready to send 40,000 troops to join the Arab cause when the ceasefire was called.

Arab diplomats in Paris at the same time met and decided to call on President de Gaulle to help solve the Middle East crisis on the basis that he was the only big-power leader respected by both sides.

Israel claimed Monday night to have captured intact an Egyptian rocket base in the Sinai Desert during last week's fighting.

The base contained nine ground-to-air missiles of the Soviet SA-2 type.

The capture was reported at a press conference by Gen. Gavish, commander of Israel's southern front.

Army sources said six of the missiles were on the pad ready for launching and three were found on the ground, as though some attempt had been made to drag them away.

The general also said that between 7,000 and 10,000 Egyptian soldiers were killed in the fighting.

Israel took some 3,000 prisoners in Sinai, the general said, adding that tens of thousands of Egyptian soldiers now were walking across the desert trying to reach the Suez Canal.

The general said Israel lost only 61 tanks, destroyed or damaged, compared with more than 700 lost by Egypt.

Expo Has Joey

MONTREAL (CP) — A chorus of yippees ripped through the Australian pavilion at Expo 67 Monday when the staff discovered that Clancy and Basher had produced a bouncing baby girl —or was it a boy?

The proud father and thriving mother watched carefully as their offspring made its first appearance in the world — all half-ounce of it.

For Clancy, Basher and the new baby are kangaroos.

A spokesman for the Australian pavilion said: "We've called the little joey Expo, in honor of the fair."

Joey is the Australian term for kangaroo young.

Hoffa Seeks Suspension Or Reduction

CHATTANOOGA, Tenn. (AP) Teamsters Union President James R. Hoffa asked Monday that his eight-year jury-tampering sentence be suspended or reduced, calling it "inappropriate and harsh."

Lawyers for the labor leader, in a petition filed with the U.S. District Court where he was convicted, said both Hoffa and his wife are ill, and that his continued imprisonment might be "injurious" to his health.

TEMPERATURES

NELSON	44	69	—
Toronto	65	80	.11
Lethbridge	45	58	.01
Calgary	33	60	—
Penticton	47	79	—
Vancouver	50	70	—
Whitehorse	35	71	—
Spokane	46	65	Tr

B.C. REVENUES CLIMB $74 MILLION

VICTORIA (CP)—British Columbia had an increase of $74,894,333 in provincial revenue in the 1966-67 fiscal year, Premier and Finance Minister Bennett reported Monday.

In the British Columbia Financial and Economic Review published every June, provincial revenues were listed at $731,622,517 in the fiscal year just ended compared with $656,638,184 in the previous year.

Government expenditures were listed at $695,569,587, compared with $645,750,989 in the 1965-66 year. The review reported an increase of $36,052,930 in the budgetary reserve as of March 31, when reserves totalled $111,872,224 compared with $75,819,294 a year previous.

The review lists gross debt at $78,259,606 but with no net debt. The 1966 gross debt figures were $81,449,151, with no net debt. Value of fixed assets was given as $933,142,624, compared with $864,984,418 in 1966. Total assets at March 31 were $1,550,132,876, compared with $1,396,082,463 at March 31, 1966.

The provincial surplus (excess of assets over liabilities and reserves) was listed at $1,157,545,604, compared with $1,055,5180,895 at March 31, 1966.

Assets of crown corporations increased $318,609,870 to a total of $2,006,143,813, the premier reported.

After allowing for depreciation, required sinking funds and interest on capital investment, the B.C. Hydro and Power Authority had an income over all expenses of $9,350,954.

The B.C. Ferry Authority had a similar excess income, $1,815,311 while the third crown corporation, the Pacific Great Eastern Railway, had a deficit of $560,585.

The report noted that the over-all income after expenses of the combined crown corporations totalled $10,605,680.

The B.C. Hydro's 1966-67 capital investment totalled $324,063,381, $229,463,101 of it spread between the Peace River, Columbia and Burrard thermal generating plant projects.

The cumulative expenditure to date on the ferry system ws reported at $53,624,362.

Total government expenditure on health and welfare was listed at $228,377,608, up $37,098,043 of 19.4 per cent from 1965-66.

Total expenditure on public education was $194,299,025 compared with $173,680,000.

Provincial home - owners grants paid during the year totalled $36,748,827. Payments to and on behalf of local governments were listed at $372,208,000, or $198.65 per capita, as compared with $319,536,000 or $178.61 per capita in the 1965-66 year.

The 1966 gross provincial product (marketed value of all provincial goods and services) increased by a record $645,000,000 to $6,200,000,000.

LAKE LEVEL

The Kootenay Lake level at Nelson Monday, 14.03 above zero; Sunday, 13.95; 1966, 12.04; 1961, 17.65; 1948, 17.54. Queen's Bay Monday, 11.51; Sunday, 11.42. Columbia River at Trail, 39.53; Sunday, 39.35.

MOSCOW (AP)—The Netherlands embassy will look after Israeli interests in the Soviet Union during the break in Soviet-Israeli diplomatic relations, it was announced Monday.

School Board Studies Annual Pay Proposal

Nelson School Board may cost taxpayers $4500 more . . . in pay packets to its nine members.

The Board discussed whether it should pay a $500 annual indemnity to each of its members, Monday night.

The pay for trustees was recently approved by the Provincial Department of Education.

But almost immediately the suggestion wa sraised at the School Board meeting, Gordon Sargent recommended it be thrown out.

"*I don't think it is a good* thing," he said.

"I don't think it will improve the type of trustee you will get coming to serve. I would much rather see us serve voluntarily, because thi sis for education."

The pay packet would be a non-shareable expense. No help would be available from the Provincial Government, in footing of the bill.

Trustee Ralph Benner felt that not paying School Board members barred some people from seeking membership.

". . . it means that someone *doesn't run for trusteeship* because he can't afford it."

There was no compensation to members for loss of earnings incurred during school board duties, he said.

Commented Mr. Sargent: "I think people know that they have to give a bit of their time and they will los esome of their income when they join school board."

The $500 which the trustees could be paid, is based on the numbe rof students in the district.

At the moment they get expenses — in a lump sum.

"In the past this board has felt that it give each member going to a convention an amount of money. It was something a little more than expenses, but is becoming less than is needed."

John Miller said he didn't think the sum — $25 — "is sufficient".

Secretary Treasurer C. B. Loff told the Board that under new legislation, "school districts may by resolution approve the payment of trave land living expenses to the trustees . . ."

But the decision on whether the school board members will be paid has been deferred until the next meeting, when trustees will put it to the vote.

It is unlikely that the $500 indemnity would be paid until next year.

260 Students Boycott Lytton River Crossing

LYTTON (CP) — More than half of the 437 students at this Fraser Canyon community's two schools boycotted classes *Monday in a protest over river* crossing facilities.

Two hundred and sixty students stayed home with the permission of their parents.

Jack Kerman, chairman of the parents' action committee, said the community showed its concern in a graphic way. The committee claims an old cable ferry and footbridge used by 42 students who live on the west side of the Fraser River are unsafe.

Mr. Kerman sent a wire to Highways Minister P. A. Gaggardi calling for immediate consideration of the community's campaign for a safe river crossing.

The cable ferry is out of service because of high water in the Fraser and the 42 students who live on the west side of the river have been walking half a mile to cross on a railway foot bridge.

The action committee, appointed by a meeting last week called by the roads and ferry committee of the Lytton-Thompson Indian band wants a road bridge or better ferry service.

Mr. Kerman said he was encouraged to see the boycott as well supported by families living on the town side of the river.

Attendance at Kumsheen Secondary School Monday was off *55 per cent, with 77 students* absent out of an enrolement of 141.

Attendace at Lytton Elementary School was 62 per cent off, with 183 absent out of an enrolement of 296.

Princepal Peter W. Zebroff of Kumsheen school said the boycott was ill-timed because many of the students are scheduled to write examinations and are engaged in end-of-term review work.

"I think the action committee is punishing the wrong people," he said.

UN Council Gets a Break

UNITED NATIONS (CP) — Weary UN Security Council members won time out Monday in their round of bitter debate marked by Soviet-Arab demands that Israel give up Arab territory it won in battle.

Ambassador Hans Tabor of Denmark, the council president, announced that a meeting scheduled for Monday night had been cancelled and consultations were under way on fixing a new date.

U.S. sources said it could come as late as Wednesday, unless a new emergency situation arose.

But in any event, there appeared no chance that the 15-nation council would go along *with Soviet-Arab demands for* condemnation of Israel as an aggressor, and a pullback to the lines that existed before the war started.

A report was awaited from Secretary-General U Thant from UN observers on the effect of *a resolution approved unani*mously early Monday banning any forward troop movements as of 12:30 p.m. EDT Saturday —*the time of the UN-ordered* ceasefire.

At that time Israeli troops were deep in Syrian, Jordanian and Egyptian territory, and the resolution made no reference to a withdrawal to positions held before the hostilities broke out June 5.

The council wound up an overnight meeting shortly after 3 a.m. Monday marked by repeated *Arab - Soviet charges* against Israel and the United States.

Nikolai T. Fedorenko, the chief Soviet delegate, accused *Israel and the United States of* seeking by any means to enable Israeli armed forces to take as much Arab territory as possible.

At one point U.S. Ambassador Arthur J. Goldberg declared that a verbal ceasefire in the council was needed in order to have an effective ceasefire in the field.

He reiterated that it was the view of the United States that there should be no forward movement of troops beyond the established hour of the ceasefire.

But shortly afterward Ambassador Jamil M. Baroody of Saudi Arabia delivered a lengthy attack on U.S. policy that included criticism of Sena*tor Robert F. Kennedy, the* Rockefellers and over-all U.S. policy.

Bandits Grab $3000

VANCOUVER (CP) — Three bandits brandishing pistols *bound 10 employees with tape* and string before robbing a restaurant of an estimated $3,000 Monday.

The three men, wearing stocking masks and sunglasses, intercepted employees of Hector's Restaurant as they arrived for work.

Carole Chamberlain, 23, said a Chinese - Canadian dishwasher who does not understand English kept working, unaware the robbery was in progress and that other workers on the premises were cornered by the bandits.

She said she was carrying weekend receipts in her hand, ready to go to the bank, when the bandits walked in.

The employees were ordered to sit on the floor with their hands behind their backs. Their wrists were taped together until the gunmen ran out of tape and began using string.

Police said two of the men escaped in a car from the rear of the building. It was not determined how the third man escaped.

Stunned Arabs Face Reality

BEIRUT, Lebanon (AP)—The Arab nations, reeling under the shock of defeat, sought Monday to close ranks for future strategy against Israel.

Their military disaster has, for the present, brought them closer together than at any time since the end of the Second World War.

But there were signs that the new-found solidarity may be short-lived, as the Arab govern*ments faced the sobering reali*ties ahead.

One likely cause of dissension was whether the Arabs should continue to rely on help from the Soviet Union which encouraged their stand against Israel. The Arabs feel the Russians abandoned them when the chips were down.

In varying degrees, every Arab government agreed that the struggle for the liberation of Palestine must go on, and that the Arabs have lost a battle, but not the campaign.

HAVE LITTLE LEFT

In the bitter anticlimax of a 10-year campaign to destroy Israel, most Arabs seemed slow to realize that they had few effective cards left for the struggle.

President Nasser of Egypt resigned after the Arab rout and was promptly swept back into power by the National Assembly. This helped to soften the harsh reality of the Arab defeat.

But many diplomats believed it unlikely that Nasser's new hero image will be enough to stifle the re-emergence of old suspicions and tensions among the Arabs as they seek to regain at the conference table what they lost on the battlefield.

The Arab leaders planned an emergency summit conference, to meet at Khartoum, Sudan's capital, as soon as possible to *agree on joint action against Is*rael.

Throughout the Arab world public opinion seemed to accept the view that Israel's military triumph was possible only because it allegedly received direct and indirect help and encouragement from the United States and Britain.

As a result most Arab countries, including those traditionally regarded as pro-Western, said they were joining an eco*nomic boycott against the* United States and Britain, including halting the flow of oil and a total ban on imports.

The boycott may quickly boomerang, particularly in those countries where oil shipments to the West are the principal source of revenue.

Two Die, 142 Injured As Blast Splits Ship

UTRECHT, The Netherlands (Reuters)—Two persons were killed and 142 injured Monday in a munitions ship explosion in port here, it was officially announced Monday night.

Thirty-three of the injured were admitted to hospitals, a royal constabularly spokesman announced at a press conference. The two dead were fishermen in the area of the blast.

The spokesman discounted the possibility of sabotage and said a commission will begin a full investigation today.

The cause of the explosion and subsequent fire was not known.

The ship was torn in two and the stern hurled 80 yards, smashing a dike which in turn buried railroad freight cars standing behind it.

A nearby electric-power station was put out of action temporarily but officials said its machines were intact and the city's electric supply would not be affected.

Thousands of windows were broken over a wide area.

*Authorities said the ship con*tained about 40 tons of ammunition, chiefly grenades, no longer fit for use. The cargo was to be sunk in the North Sea off the Dutch coast.

They said the explosion followed a fire which had been put out by the soldiers.

LAST-MINUTE preparations for B.C. Pharmaceutical Association convention opening in Nelson Wednesday are gone over by convention officials. Seated before large mural depicting early years in Kootenays are D. J. MacDonald of Nelson and D. A. Denholm, president of the Canadian Pharmaceutical Association.

AP Wins Appeal

WASHINGTON (AP) — The U.S. Supreme Court Monday overturned by a vote of 9 to 0 a $500,000 libel judgment won by former Maj.-Gen. Edwin A. Walker against The Associated Press.

There was no evidence of personal prejudice, incompetence or malice in the way AP reported Walker's activities at the University of Mississippi campus at Oxford in 1962, Justice John M. Harlan said in the court's main opinion.

"We therefore conclude that General Walker should not be entitled to damages from The Associated Press," Harlan wrote

All nine justices agreed that the judgment could not stand. Additionally, five agreed that libel standards are the same for "public figures" and "public officials."

The effect is to give the U.S. *press broader freedom to report* the activities of public figures involved in news-making events.

The fact that all nine justices voted to reverse the judgment won by Walker in a Texas state court in 1964 strongly indicates none of the 14 other actions instituted by the former general against The AP and various newspapers would stand up—if they ever reached the high court.

Two Miners Narrowly Escape Death

Lack of Oxygen Blamed By Area Mine Inspector

By GLEN ALLEN
News Staff Writer

Two men working at a newly-reactivated Nelson area mine narrowly escaped asphyxiation and death Saturday.

Inspector of Mines for the West Kootenay District Philip E. Olson said the pair were carried out of the mine "blue from near-asphyxiation."

Names of the two men and of the mine, said Mr. Olson, are being withheld pending an investigation by his department.

The two men, now fully recovered, ran into "dead air" in the mining tunnel.

Mr. Olson said the narrow escape of the two miners illustrated the great danger unventilated or old mines present to people who enter them indiscriminately.

"During the past ten years, three miners have lost their lives as a result of bad air in the Sandon - Slocan area."

"There are literally thousands of old mine portals around here," said Mr. Olson.

Many of them he said were "one-man operations" abandoned years ago.

"But one is just as dangerous as the next."

Mr. Olson said "bad air" or lack of oxygen can occur without a person knowing it.

"Your mental processes are the first to go and you just go to sleep."

He said that in abandoned and unventilated mines, water absorbs the oxygen in the air, reducing it to a point where it cannot support life.

"There is plenty of evidence to show that victims never knew what hit them," he said.

Mr. Olson fears that with improved access to mining areas and increased tourism more such accidents will happen.

"People won't ordinarily go into mining tunnels because they're too dark.

"But now some of them take in flashlights and that's more dangerous than anything. A flashlight won't tell you when the air is running out."

He said about the only sure way to tell if the oxygen supply was good was to use a flamelight. Flames go out before the oxygen is gone.

"But no-one should go into an old mine with or without flame," he said.

Lack of air is not the only hazard awaiting the mine adventurer. Rotting timbers, gas and falling rock have also taken lives of sightseers and tourists.

Name Teacher For Notre Dame

An English Professor, who has more than 30 years of teaching experience, has been appointed to the Department of English at Notre Dame University of Nelson.

Sister Monica, a member of the Sister of the Child Jesus Order, will start teaching composition and Victorian literature at Notre Dame in September. The past academic year she has been taking post graduate studies in English at Gonzaga University, Spokane, Washington.

Cubs Bottle Drive Today

North Shore residents are offered the chance to relieve their basements of accumulated bottles, and jugs.

The First North Shore cubs and scouts will be conducting their bottle drive at 6:30 p.m. this evening, and are especially interested in beer bottles, pop bottles and jugs.

Scheduled to last two hours, the drive is timed to be most convenient for homeowners requiring this service of the scouts.

Money from the campaign will be used to further the scout movement by supplying funds for camp-outs, and much needed equipment.

Outside of the rare donations, and the annual apple day, the drive forms the chief money-making function of the scouts.

Doull Funeral Service Held

VICTORIA — Funeral services were held here Monday for Mrs. Margaret Gertrude Doull, widow of the first Bishop of the Kootenay, Rt. Rev. A. J. Doull.

Mrs. Doull died at her home here Saturday at the age of 91.

Bishop Doull died at their former home in Vernon in 1936. Mrs. Doull came to Victoria from Vernon 11 years ago.

Mrs. Doull is survived by four daughters and two sons.

Front, left to right, Rick Shave, Pat Vaas, Sandra Zacharias, Joan Woolls, Bob Adderly, back row, left to right, Dean Wong, Stan Leong, Russ Homer, Don Johnston.

L. V. Rogers Holds Annual Awards Day

Monday was L. V. Rogers' day of reckoning with the presentations of awards and prizes being made to the outstanding students.

Merelyn Jones took the IOOF and Rebekah United Nations Pilgrimage certificate while the math award went to Hugh Massey.

Bob Adderley made presentation of Driver Education Certificates to numerous students.

In the subject award classification, Joan Levitt won the IODE sponsored History award, with the Rotary Club's Canadian History award going to Elliot Laidlaw.

Three music awards were made. Rob McLeod took the overall music prize while Sue Ferguson and Sam McMaster won notice for showing the most improvement during the year.

The Kinsmen sponsored Art Award was presented to Joan Levitt.

Best all around athletes for the year were Don Johnson and Joan Woolls.

Pat Vass, Russell Horner and Stan Leong won special social awards.

In the special prize awards, Marlene Verigin won an award for having the highest year's average in the grade 10 vocational program. This was sponsored by the Soroptimist Club.

The university program award, sponsored by the L. V. Rogers' Staff was won by Dean Wong ,while in Grade 11 the vocational award, sponsored by the Kiwanis club, went to Elliot Laidlaw .

Sandra Zacharias won the university program award which was sponsored by the Beta Sigma Phi Sorority.

In the grade 12 vocational program, Sandi Ward took the prize from the Lion's Club while Bob Adderley won the Gyro Club's university program award.

The major award was presented to Bob Adderley and Richard Shave.

Nelson Students On Exchange Plan

Five Nelson high school students will visit Quebec in July on a student exchange program intended to create English - French good will.

The students, all fourth and fifth year French, are Marilyn Delucrezio, Bob Shukin, Alex Taylor, Sophie Zielinski, Susan Harvey.

The students, who leave Nelson July 5, will be met in Quebec by French students and their families and local dignitaries.

During their two week billet in the homes of their French counterparts, the students will be hosted to historical and industrial sites.

They will also be taken on picnics and social tours.

To insure that they use their French theory, the students will be required to speak French as much as possible.

At the end of their Quebec visit, they will bring their French student hosts to Nelson for a similar visit.

Bob Shukin, who has never ridden in a train before, said yesterday that he "wanted to see Expo."

Susan Harvey said that what she mostly wanted from the trip was "to see if the way the French live is any different from the way we live."

They made the comments at a conference yesterday in Nelson, with George Edmonds, regional director of the Canadian Council of Christians and Jews, sponsor of the exchange.

The Nelson students will return home with their new French Canadian friends on July 22nd.

The French students are Johan Emond, Royal Dagenais, Pierre Houle, Johanne McMaste and Danielle Buteau.

The purpose of the exchange which combines vacation and learning, is to promote the brotherhood of man.

DAVID CARROLL

It has recently been announced by the Graduate Council of Rice University that David B. Carroll, formerly of Nelson, has been awarded a fellowship of $4000 per year to complete the Doctor of Philosophy degree in English. Rice University (Houston, Texas) annually selects 15 students for their graduate programme in English.

Mr. Carroll graduated from L. V. Rogers Senior High in 1960 and received the Bachelor of Arts degree at U.B.C. in 1964. For the past two years he has been completing the Master of Arts degree at the University of California, and will graduate on June 14.

In addition, Mr. Carroll has been lecturing for the past year in the English department at the University of California.

He is the nephew of Mr. and Mrs. Gordon Olson of Nelson, and the grandson of Mr. and Mrs. A. J. Cleeton, also of Nelson.

Convention To Study Problems of Pharmacy

Although more than one tenth of the province's pharmacists will be in Nelson over the next four days, it won't be any easier to get your prescription filled.

The 150 delegates to the Pharmaceutical Association of B.C. convention beginning here today won't have brought their dispensaries along with them.

But they may be bringing some of the problems of what is becoming an increasingly complex profession.

Registrar of the Association and organizational mastermind behind the 76th annual convention, Douglas Denholm said matters discussed by pharmacists attending will likely include the removal of taxes on drugs by senior governments, the "supply" of professional pharmacists, preparations the profession will have to make for "Pharmacare," and drug prices.

Mr. Denholm, who is also president of the Canadian Pharmaceutical Association (an office that has taken him to four druggists' conventions in three weeks) says some pharmacists may run into difficulties next September when the lifting of the federal 12 per cent sales tax on drugs becomes effective.

"The tax removal has been delayed three months to allow pharmacists to sell drugs on which they have paid tax.

"One of the troubles now is that some pharmacists may not have enough stock when Sept. 1 draws near.

Mr. Denholm said he would favor some type of rebate system on drugs on which druggists have paid so that their stocks would n't become dangerously low.

"Another problem the profession is facing now is getting ready for Pharmacare, or the third phase in total medical care.

"First there was hospital care, then medical care and coming soon will be drug care — probably to be sponsored by government.

Mr. Denholm says he thinks there will be administrative difficulties in drug care. And it has been demonstrated that drug care is not as "saleable" as the more comprehensive medicare.

"Nonetheless I think pharmacists would welcome a universal drug care program," he said.

An area where druggists are particularly concerned is the difference in manufacturers' drug prices to themselves and to government or hospitals.

There is some feeling in the profession that druggists, by paying more for the products, were in effect subsidizing government hospitals.

Health plans in other provinces will also be discussed at the convention.

Notable speakers and guests at the convention will include Vice-President of the B.C. Pharmaceutical Association, D. C. MacDonald of Cranbrook (president B. H. Brown is ill): Dr. M. J. Huston of Edmonton; Dean E. D. MacPhee, chairman of the Pharmacy Planning Commission, Vancouver; D. M. Cameron, registrar of the Alberta Pharmaceutical Association; A. L. Jones, registrar of the Manitoba Pharmaceutical Association; and P. W. Bell, associate secretary of the Canadian Pharmaceutical Association, Toronto.

Nearly a dozen standing committees — dealing with matters from public relations to discipline will be heard from at the annual meeting.

More informally during the four days, the visiting pharmacists will go fishing, golfing, enjoy a Russian supper and listen to Mrs. T. J. S. Ferguson's Nelson Boys' Choir.

News of The Day

FUNERAL NOTICE

LINDSAY—In Mount St. Francis, June 11, Minnie Wilhelmina, aged 63, of Trail. Funeral services will be conducted in the Knox United Church, Trail, Tuesday, at 7:30 p.m. Rev. John Cashore officiating. Interment will follow in the Edgewood Cemetery Wednesday at 3:00 p.m. Carberry's Funeral Home in charge of arrangements.

Chamber Supports Gas Pipeline

Nelson Chamber of Commerce has passed a resolution supporting the construction of a natural gas pipeline between Yahk and China Creek.

If the line is constructed by the Inland Natural Gas Company, it would mean a substantial reduction in consumer rates and be a shot in the arm for any plans to attract industry to Nelson.

It will also allow areas not presently getting natural gas to receive the service.

The Chamber of Commerce resolution, passed at a directors' meeting Thursday, states: ". . . existing industry and future industry desire diversity of supply in the event of failure which this line would supply."

It adds: "We believe this could result in a further rate reduction for natural gas supply to this area."

The resolution adds that the Chamber is dedicated to the establishment of new industry.

An application for permission to lay the pipeline will be made to the Public Utilities Commission by Inland Natural Gas June 28 and 29 in Vancouver.

The Nelson resolution will be submitted to the PUC and probably read at the hearing.

Court Roundup . . .

Cadis Crackdown

Kootenay magistrates cracked down on law offenders this week.

NAKUSP — John Swanson, 19, of Nakusp, was convicted here of breaking, entering, and theft of $161 in cash, from the house of Nakusp resident, Henry Marcolli.

Swanson pleaded guilty Monday morning before Magistrate F. T. Manchur, of Nakusp.

Swanson, who agreed to make full restitution of the stolen money, has been remanded until June 17 for sentence.

George Walker Jr., of Nakusp, appeared in magistrate's court on a charge of impaired driving.

He was remanded for trial on June 20, for impaired driving at Arrow Park, 18 miles south of Nakusp.

Edward Fahlman, 18, of Nakusp was convicted on charges of following too close and passing on a solid double line and fined a total of $45.

Fahlman's motorcycle collided with the back of a vehicle that had slowed down for some horses crossing Highway No. 6 leading out of Nakusp.

Fahlman who was thrown from his cycle was not injured. His cycle, however, was extensively damaged.

Driver of the other vehicle, Steve Misutka, of Nakusp, was not injured.

MIDWAY — Three Greenwood motorists were fined for speeding in Greenwood recently and were fined here Monday by Magistrate Ralph Macintosh.

Cecil Bradford, George Whitehead and Nick Dekteroff each pleaded guilty and were also fined $20.

West Coast Shows, Kelowna, were charged last week with not having sufficient air in the tires of one of its midway trucks.

They pleaded guilty and were fined $25.

Pat N. Poznikoff, 19, Slocan Park, appeared before Magistrate William Evans, on a charge of being a minor in possession of liquor and was fined $35.

Glen D. Allin, Kaslo, pleaded guilty to a speeding charge and was fined $25.

Earnest Shura, Kelowna, paid a $25 fine for having inadequate brakes.

Gary Johnson, Nelson, was found guilty of passing on the left hand side of a car when not safe to do so and was fined $50.

One juvenile was fined $10 for failing to stop at a required sign.

Another pleaded guilty to being drunk and entering a beer parlor.

He will appear in court Sept. 9.

NELSON — A $300 fine was levied against R. W. Patterson, Nelson, for driving while impaired.

His case was heard before Magistrate William Evans during a recent session of Nelson City Court. Patterson pleaded guilty to the charge, and in addition to the fine, he had his licence endorsed by the magistrate.

Speeding cost C. W. Mowlin, Nelson, $35 during the same court sitting, and he too had his licence endorsed.

LAST TIMES TONIGHT—Shows 7:00-9:05
THE RANK ORGANIZATION PRESENTS A GEORGE H. BROWN PRODUCTION
RITA TUSHINGHAM OLIVER REED
THE TRAP
COLOUR • PANAVISION
Original Story and Screenplay by DAVID OSBORN • Produced by GEORGE H. BROWN • Directed by SIDNEY HAYERS
STARTS WEDNESDAY
THE WORLD-ACCLAIMED RECORD-BREAKING EXPLOSIVE FILM THAT HAS PROVOKED MORE EXCITEMENT AND TRIGGERED MORE TALK THAN ANY OTHER PICTURE IN YEARS!
OFFICIAL EXPO67 TICKET CENTRE
PARAMOUNT PICTURES SEVEN ARTS RAY STARK presents IS PARIS BURNING?
PANAVISION
CIVIC FAMOUS PLAYERS THEATRE

B.C.'s Mountain Brewery Makes the Best Beers

and we've got the Gold Medals to prove it!

The Medaille D'Or de la Qualité has been awarded to Interior Breweries Ltd. for FERNIE LAGER and COLUMBIA PILSEN. The awards were made at the Brussels International Exposition, where entries submitted by breweries all over the world are judged annually.

We are delighted that our standards for quality, purity and excellence have been recognized so meaningfully in world-wide competition — but we're not going to rest on our laurels. We don't brew our beers to impress a panel of judges in Brussels. We brew them to impress the people of the Kootenays, and their many visitors. They are the judges who matter, so we're going to keep right on working to maintain standards to be certain we can always call our beers "among the best in the world."

INTERIOR BREWERIES LTD., CRESTON, B.C.

This advertisement is not published or displayed by the Liquor Control Board or by the Government of British Columbia.

AUTO - VUE DRIVE-IN — Trail, B.C.
Last Time Tonight
"A PATCH OF BLUE"
Sidney Poitier, Shelly Winters
(Adult Entertainment)
SHORTS
Starting Time: 9:00 p.m.

CASTLE Theatre
Tonight and Wednesday
"HYSTERIA"
Robert Webber, Lelia Goldom
7:00 and 9:00 p.m.
Cartoon and Featurette

Starlight DRIVE-IN THEATRE
Tonight and Wednesday
"PARADISE HAWAIIAN STYLE"
Elvis Presley
Showtime 9:00 p.m.

YOUR DOCTOR'S PRESCRIPTION
Dispensed While You Wait
PROMPT SERVICE
It Is Your Privilege to Choose Your Pharmacist.
CHOOSE
SAMPLE'S NELSON PHARMACY LTD.
"Your Fortress of Health"
Phone 352-2313
639 Baker St., Nelson

JUAL AUCTION SERVICES
Sales Every 2nd Saturday
7 p.m. Thurs., alternately
We Sell Anything - Anywhere
CRESTON 356-2596
CASTLEGAR 365-6767 365-5001

Famous French Imports
- Chanel No. 5
- My Sin
- Arpege
- Eau de Cologne

Mayo Pharmacy Ltd.
Corner Baker and Ward
Ph. 352-2613 Nelson

Creative Printing
BUSINESS CARDS • OFFICE FORMS
BROCHURES • COMPLETE FACILITIES
ATTRACTIVE PRICES
Nelson Daily News Printing Dept.
Phone 352-3552

WHEN IT IS IMPORTANT TO BE CORRECT . . .

When it comes to invitations, announcements and other social stationery, come to us for counsel that reflects our up-to date knowledge of what is RIGHT.

Castlegar . . .

Tom McGauley Awarded Silver Medal for Bravery

CASTLEGAR (Staff) — Tom McGauley of Castlegar was recently awarded a silver award for bravery by the Greb Hiking Bureau, Kitchener, Ont.

The award was one of a series of eight "Good Samaritan awards" presented by the bureau to people in various parts of North America who display "exceptional, exemplary conduct in rendering aid to others in connection with outdoor activities involving or related to hiking."

Tom McGauley, while acting as a counsellor to a group of young hikers, ran 11 miles down Esmeralda Mountain, through a thunderstorm, to summon aid for a boy, Richard Therrien, injured during the hike.

Spurred by what he believed was an emergency situation, McGauley performed a feat demanding considerable endurance and courage.

The Greb Hiking Bureau was founded in 1963 as a public service to collect and disseminate information on hiking in Canada. The "Good Samaritan awards" are an offshoot, created in 1966 following an act of heroism by a member of the staff of the company. The purpose of the awards is to recognize acts of Good Samaritanism in an endeavor to remind Canadians that men and women of goodwill often amaze even themselves in meeting an emergency.

Winners of the awards were selected from nominations received from across the country.

The panel of judges included Gavin Henderson, national and provincial parks association of Canada; Reg Fife, Outdoor Writers Association; Bob Turnbull, The Globe and Mail; Tom Mackey, Harvey Currell, The Toronto Telegram; and Sid Marsden, member of the Kitchener-Waterloo YMCA hiking club.

Cranbrook . . .

Mrs. A. Clark Dies Suddenly

Cranbrook resident since childhood, Mrs. Alfred Clark died suddenly Thursday at her Kootenay Orchard home. She was 51 years old, and was born in Colorado, Sevilla Rosevear.

Her parents brought their family here in 1920 and they ranched on Horie Subdivision. Mrs. Clark attended Cranbrook schools. She was a past president of the Eagles Auxiliary, a Soroptimist, active in the Sketch Club, and the square dance group. Seven years ago she opened the Sew and Sew Shop which she had managed successfully since then.

Surviving her are her husband at their home, a son, Dr. Robert Clark, Lloydminster, brothers Ernest Rosevear, Natal and Charles Rosevear, Cranbrook, and a sister, Mrs. Ken Mason, Cranbrook.

Cranbrook . . .

Auction Nets $15,380 For 60 Beef Cows

CRANBROOK — Yearling steers raised by the five East Kootenay 4-H Beef Clubs in competition ending June 5, numbered an even 60 head, and sold in the subsequent auction for a total of $15,380.30 to average $256.34 a head.

The champion, raised by Gary Salanski, South Country 4-H took the high price, $528 for 960 pounds.

Ian McDonald, South Country, got $380 for his 950-pound reserve champion, and Ross Stephenson of Windermere Club $300 for his 940-pound third place entry. Per pound price for the rest ranged from 28.5 to 32.5 cents.

About 20 of the animals were bought by district businesses and individuals for immediate slaughter and freezer storage. 4-H'ers gathered at the slaughter house for a lesson in grading of these carcasses.

The youngsters in all 4-H clubs were honor guests of Cranbrook Chamber of Commerce at a banquet Saturday evening to receive the various awards for the year.

District beef judging winners in order were Gary Salanski, who won the Linnell Trophy, with Bill Koopmans, Wasa Club, second. In showmanship, Glen McDonald, South Country, won the Cranbrook Farmers' Cooperative trophy, with Bill Koopmans second.

Various colored ribbons and rosettes were also awarded in all branches of 4-H work, carrying cash awards of amounts corresponding to ribbon color. These also covered dairy cow classes and Homecraft Clubs.

Rites Held for Mrs. Johnston

KASLO — Funeral services were held June 6 at St. Andrew's United Church for Mrs. Anna Marie Johnston, 37, who died June 3rd in Kaslo.

The funeral was attended by a very large honor guard from the Kinnettes, Kinsmen and the T & H Sawmill in Kaslo.

Pallbearers were Andy Porter, Norman Command, Bill Kosun, Fred Woods, Herman Baschzok, and Cliff Hartland.

Services were conducted by Rev. Israel Prabhudass.

Interment took place at Kaslo Cemetery.

Peace Essay Wins $735

CRANBROOK — Russell Wodell, Mount Baker School Grade 12 student, and son of Mr. and Mrs. J. H. Wodell of Cranbrook so far has won $735 for his essay on Peace, entered in Lions' International essay competition to the Cranbrook Club. It won the $35 award by Cranbrook Lions, continued to the $200 award win for Lions District level, then the $500 award for the multi-district win covering 331 clubs in Washington, Idaho and British Columbia.

DEPT. OF HIGHWAYS

WARNING

Blasting On Coffee Creek Bluffs

Wednesday, June 14 – 9 a.m.

Road Closure Estimated 9 a.m. to 1 p.m.

Lake Traffic Please Note

Signed/June 12/67.

D. C. WESTAWAY,
District Supt.,
New Denver Dist.

TRADE TRAINING OPPORTUNITIES

Pre-Apprenticeship Trade Training is offered at the B.C. Vocational Schools in the following Trades:

B.C. Vocational School (Burnaby)
Automotive Mechanic
Benchwork & Joinery
Boilermaking (Erection)
Carpentry
★ Electronics
Painting & Decorating
Sheet Metal
Sign Painting
Bricklaying

B.C. Vocational School (Kelowna)
Auto Body Repair
Automotive Mechanic
Carpentry
★ Heavy Duty Mechanics
★ Heavy Duty Farm Mechanics

B.C. Vocational School)Nanaimo)
Automotive Mechanic

B.C. Vocational School (Nelson)
Automotive Mechanic
★ Heavy Duty Mechanic
★ Millwright

B.C. Vocational School (Prince George)
Automotive Mechanic
★ Heavy Duty Mechanic
★ Millwright

B.C. Vocational School (Dawson Creek)
Auto Body Repair
Automotive Mechanic
★ Carpentry & Joinery
★ Heavy Duty Mechanic
★ Heavy Duty Farm Mechanic
★ Cooking

Classes indicated ★ will be 6 months. All other classes will be 4 months.

Training offered in these classes will commence July 31st, 1967 for the 4 month courses.

The Training offered is designed to provide the Trainee with a basic knowledge of the Trade so that he will be more readily acceptable to Employers as an Apprentice.

The Apprenticeship and Industrial Training Branch of the B.C. Department of Labour will pay all school costs for the successful applicants. A subsistence allowance will be provided plus one return fare to the school from place of residence.

Director of Apprenticeship and Industrial Training,
B.C. Department of Labour,
411 Dunsmuir Street,
Vancouver 3, B.C.

or: Apprenticeship and Industrial Training Counsellor,
B.C. Department of Labour,
Kelowna, Nelson, Prince George, Dawson Creek, Victoria.

or: Principal of B.C. Vocation School where course is offered.

Koolaree Echoes . . .

Camp's History Shows Progress After 37 Years of Employment

The Centennial Year, the Year of Expo, and this is the 37th year of camping at Koolaree, located seven miles east of Nelson on the south side of the West Arm of Kootenay Lake. In all these years some 10,000 boys and girls have enjoyed their summer vacation camping on these beautiful 137 acres of the United Church Kootenay Presbytery.

Over the years the camp has been operated inter-denominationally and can say that it has been for all races, creeds and colors and this has not changed in more recent years under the direct operation of the United Church.

The camp is at present operated by the Koolaree Camp Committee with Jack Steed of Nelson, chairman; Cal Moen of Trail, vice-chairman; Mrs. H. Peachey, Trail, secretary, and Carl Swanson of Nelson, treasurer.

Camp Life at Koolaree includes morning worship, study discussion periods, recreation program, handicrafts, hiking, swimming, boating and plenty of free time for relaxation. The kitchen, under the capable hands of Mrs. Deda Riley, has always had plenty of good food and the home-made bread and buns are great favorites for hungry campers. Campfire programs are always of high quality and good fun in this area makes it truly a place of a million memories.

Koolaree has 1500 feet of beach and shoreline, seven floored sleeping huts, a rustic lodge with a large stone fireplace for evenings and wet weather. The rustic chapel and its services are always a highlight in the camper's life and helping them to establish high standards of Christian living. All this is available for 70 campers at a time and has the approval of the Social Welfare Department.

People who have been responsible over the years for the success of Koolaree include the late Mrs. Kettlewell and "Pop" Smillie, Drs. Auld and Coghlin. Others are Charlie and Stewart Daly, Floyd Irwin and Arthur Foster, Jan Harts, Fred Robins, Miss Frances Moran, Mrs. Wellock, Mrs. Little, Mrs. R. B. Oliver, Mrs. H. Stevenson, and we would be remiss not to mention the true founder, Dr. Bev. Oaten of Kitchener, Ont., who had served Knox Church, Trail, at the inception of the camp. All of these have served well and along with the present executive and some 40 people assigned to the committee work.

Koolaree credits the service clubs of Trail, Nelson and Rossland for their fleet of boats, donated at different times in past years; men of the AOTS clubs who have assisted the fraternity boys in maintenance and improvement work; the women of UCW, who have provided funds to provide necessary items of equipment in the kitchen and around the camp in general; sorority girls for the repairs to camp mattresses. The late Robert Smillie, president of the Koolaree organization for many years, once said, "Every boy and girl of the boundary country should be able to have the Koolaree experience."

This coming summer five camps have been set up and it is to be noted that the junior boys' camp has reverted to August dates. Senior boys, 13 years and up, July 4 to 14. Senior girls, 14 years and up, July 14 to July 24. Intermediate girls, ages 12 and 13, July 24 to Aug. 2. Junior girls, ages 9 to 11, Aug. 2 to 10. Junior boys, ages 9 to 12, Aug. 10-18.

Registration forms are obtainable from all United Churches or the registrar, C. E. Swanson, 228 Anderson Street, Nelson. It is advisable to register early.

Koolaree is one of 13 camps operating in the province and one of 100 across Canada where boys and girls are getting the utmost in care and having lots of fun under Christian auspices.

Greenwood . . .

Drilling Continues Well

GREENWOOD (Staff)— Drilling is proceeding well at the Oro Denoro mineral claim near here.

W. J. Weymark, P.Eng., stated that all drill cores have been split, and the results of the samples are expected to be available within the next week.

Original test holes are being extended to probe the characteristics of the ore deposit. Some holes have been sunk 688 feet, with reportedly encouraging results.

Some difficulty was noted in going deeper because of "stuck rods."

Surveys for the proposed open pit, mill site and Wilgress Lake dams, reservoir and pipeline are continuing.

Trail . . .

Outdoors Dance Planned

Trail and District Square Dance Association decided to hold an outdoors dance at Christina Lake July 1st.

Friday night square dancers from Trail and district drove down to Kettle Falls to dance in the Legion hall with Vic Graves of Nelson calling. It was a beginning of their Town and Country days and the hall was decorated with old-style lanterns and wagon wheels, also a gallows complete with body. Vic did a wonderful job of calling as he was sure the hanging one was the last caller who didn't do so good.

Cranbrook . . .

Jaycees Earn Certificates

CRANBROOK—Six Cranbrook Jaycees, who completed the recent public speaking course under national regulations, were presented with their certificates at the Thursday Junior Chamber dinner meeting.

Robert Cram, who supervised the course, did the honors.

Major practical Jaycee project is at the final stage in completing construction under supervision of Joe Pagaraut of six picnic tables and benches.

These will be installed at Confederation Park prior to its official opening as Cranbrook centennial project June 23.

Jaycee Jim Foster gave the report on the regional Jaycee convention at Trail recently. A float will be entered by the club in the Sam Steele Days parade early in August.

District Actors Named Best

VANCOUVER — The North Kamloops PTA Theatre wing won the best play award Saturday at the provincial one-act play festival.

Director Donalda Waterland of the Kamloops group won the best director award for her work on the play Fumed Oak. Valerie Takahashi was named best supporting actress.

The Cranbrook Community Theatre won the best visual production award for its presentation of Breeches From Bond Street and Jerry Doris of Cranbrook was named best supporting actor for his role in the play.

Michael Stebens of Grand Forks was named best actor for his work in a Slight Ache. Joan Eastveld of the Vancouver Little Theatre was named best actress.

Salmo . . .

S. A. Batalden Dies at Nelson

SALMO — Severine Andrew Batalden, long-time resident of the Salmo district, died in Nelson Friday, June 9.

Born in Floro, Norway, on December 16, 1881, he came to Canada in 1912.

He worked for a time on the prairies before coming to Cranbrook, where he logged.

He then moved to Sheep Creek and worked in the mines, later working in the Wallace-Kellogg Mines in Idaho and finally in the mines at Slocan.

Retiring in 1948 to live on his ranch near Nelway, he resided there until ill health a few months ago.

In the old country he was a fisherman and worked for the Chr, Bjelland Company.

He has no known relatives.

Rossland Pioneer . . . . . Canadian Legend

FATHER PAT'S STORY

When three burly miners tried to keep Rossland's Father Pat from his duty he met them on their own ground — beat two of them senseless and chased the third into the woods.

When Father Pat met a man in need of clothes, he gave him his own. He gave up his bed for a sick man.

When Father Pat's good works needed money, he thought nothing of marching into a saloon, preaching a rousing sermon and collecting a pot from the poker players.

These are some of the stories, legend or truth, that surrounded the life of one of British Columbia's pioneer churchmen, Rev. Henry Irwin.

Father Pat was the name the miners gave him because he was Irish. He was entitled to neither the name nor the title, because he wasn't a Roman Catholic but an Anglican, although many miners never were sure because all men of all creeds were treated the same by him.

He was born in Ireland August 2, 1859, the son of a vicar. He was schooled at Dublin to be a missionary. Even in theological college, he starred in athletics. He served as a curate at Rugby until 1885, when he was sent as an assistant to the Bishop of New Westminster, who in turn sent him to Kamloops, to assist a vicar. Travelling by horseback to administer to miners, railway workers and lonely settlers, he was soon a beloved figure.

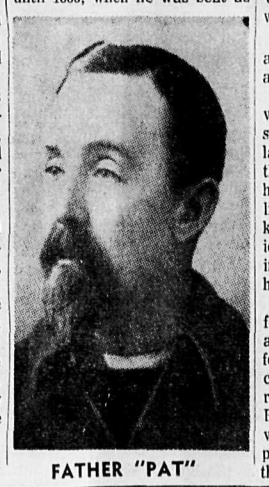

FATHER "PAT"

He built a church at Donald and served at an Indian school at Yale.

He married in 1890, but his wife died in childbirth. He was sent to be mission priest at Rossland in 1896 and it was during the next five years there that his fame grew. He established a library. He fished, played cricket and football with his parishioners. No journey was too deep into the wilderness if he thought he could help someone.

In 1901, tired and ill, he set out for Ireland, but left the train in a daze near Montreal and was found with his feet frozen, physically depleted. He died at Montreal in 1902 at the age of 43. In Rossland a memorial fountain was erected in his honor, by people of all faiths, and it stands there yet.

Cranbrook . . .

'Calamity Jane' Joins Party

CRANBROOK—Frontier musical comedy "Calamity Jane" has been chosen by Cranbrook Community Theatre as its 1967 contribution to the third annual Sam Steele Days celebration in August. Cranbrook Junior Chamber are general sponsors of this East Kootenay summer festivity at Cranbrook which borrows the name from its Fort Steele neighbor. "Calamity Jane" will play August 7, 8 and 9.

Cornel Sawchuk, Community Theatre president, reports Bud Abbott named production director, and Malcolm MacDonald musical director, with casting of principals still to come but assignment of more than 20 volunteers so far to choral and backstage jobs.

The 1966 production of "Oklahoma!" for Sam Steele Days drew 1500 people, and this spring's "Bells Are Ringing" ran it a close second for popular acclaim.

Salmo Partyline . . . . . Alma Burton

"Salmo" Torpedoed; Sinks! Name's Origin Revealed

The names of places, persons and things always intrigue me and quite by chance I've had it brought to my attention that the name Salmo is Italian for Psalm.

Mrs. E. Hearn had a letter from a relative in the "old country" mentioning that a ship newly launched at Leith bore the name of Salmo. Just as curious as I, she decided to inquire and the firm owning the cargo vessel wrote back saying it is difficult to be specific as to the origin of the name as it has been used by the company on two previous occasions, firstly in 1900. The original "Salmo" was torpedoed near Fastnet in April 1917, and the second "Salmo", built in 1924, was seized by the French at Port Lyautey in July, 1940.

Some 18 months later, in December, 1942, in the meantime having been renamed St. Emile, she was scuttled at Port Lyautey. With the unsettled world condtitions fairly frothing, praise be, this new "Salmo" is not a sad omen and meets a similar fate. Rather at this time let the third of its kind be a "good luck" charm.

* * *

Still on a topical subject: How many noticed earlier this week on TV where Dr. S. Bitnum of Nelson was interviewed by the press when he landed with other civilian supporters of the cause at an Israelian airport. Indeed the world gets smaller by the moment and you never know when even you might be on camera.

We note that Maureen Thiel, now of Vancouver, has spent a few days with her mother, Mrs. Clara Thiel. Maureen is with CARS and has been travelling through both East and West Kootenay before returning to the coast.

Mr. and Mrs. T. J. Greer of Vancouver (my aunt and uncle), spent a little time here before continuing on to Cranbrook to visit Mr. and Mrs. S. Robinson and then on to Calgary.

With the Lions' charter night celebrations we see that Mr. and Mrs. R. Leadbeater, formerly of Salmo and now of Cranbrook, are among the out of town guests.

* * *

The moist weather and our fast-growing season brings all the tame and wild growth racing along. The woods are heady with the sweet scent of violets, wild strawberry and Solomon's Seal. The pungent pine is putting forth its new cones and candle-like "bloom", adding to the ambrosia of perfumes.

Water, water everywhere and not a drop to drink, might be the sad song of one home builder here as he strives to discover if he's in or out of the village. Just a few feet away hides the village water main but by some quirk of fate and peculiar thinking in the minds of many, councillors claim they cannot connect as he is a "border". One sage saith council cannot see the dollars for the cents. Maybe so.

And here we are on the border of going over the space limit.

Chamber Holds Dinner

CRANBROOK — Recognizing the place of agriculture in district economy, Cranbrook Chamber of Commerce tendered a dinner to the East Kootenay 4-H Clubs Achievement Day participators Saturday evening. Speakers were Miss Lida Rees, home economist provincial 4-H Clubs supervisor, and J. W. Awmack, provincial agricultural agent for East Kootenay. The dinner was open to the public, and the program included a dress revue presented by 4-H Home Maker competitors.

The Chamber executive has named June 26 as opening date for the Cranbrook Tourist Information Service booth, which will continue at its Cranbrook Street location flanked by the big logger and hunter carved figures. Eventually this service for travellers advising on routes, road conditions and accommodation, will be transferred to the Confederation Park building at the city's south entrance

Prices Effective: June 13th to June 17th

Check Our 4-Page Value-Packed Flyer for These and Many More Outstanding Values.

Breakfast Gems
Large Eggs
Grade 'A' Dozen
2 for 79c

Piedmont
Salad Dressing
For Tastier Salads and Sandwiches; 32 oz. jar
49c

Hi-Country
Charcoal
Briquets
20 lb. bag 99c

Airway
Instant Coffee
All Pure Coffee. Special Offer; 12 oz. jar
$1.29

Lido Mix 100
Sweet Biscuits
Take Along on Picnics. Package of 100
89c

Swift's Prem
Luncheon Meat
12 oz. tin
2 for 89c

No. 1 Quality
Bananas
Plump, Firm Fruit.
8 lbs. $1.00

Superb Beef
Standing Rib Roast
"The King of Roasts." Top Quality, Government Inspected. Canada Choice, Canada Good
lb. 79c

Manor House Frozen Fresh
Cut-Up Fryers
Cut-up in Easy To Use Portions
lb. 49c

WE RESERVE THE RIGHT TO LIMIT QUANTITIES

SAFEWAY
CANADA SAFEWAY LIMITED

Editorial Page

Tuesday, June 13, 1967

Nelson Daily News

Established April 22, 1902 Nelson, B. C.

Published by the NEWS PUBLISHING COMPANY LIMITED, 266 Baker Street, Nelson, British Columbia, mornings except Sundays and holidays, in the centre of the Kootenays, with the largest daily circulation in the Interior of B.C. Authorized as Second Class Mail, Post Office Department, Ottawa, and for Payment of Postage in Cash

MEMBER OF THE CANADIAN PRESS, THE CANADIAN DAILY NEWSPAPER PUBLISHERS ASSOCIATION AND THE AUDIT BUREAU OF CIRCULATIONS.

The Canadian Press is exclusively entitled to the use for republication of all news dispatches credited to it or to the Associated Press or Reuters in this paper and also the local news published herein.

Editorial

Worth Supporting

It is encouraging indeed to see support of the Inland Natural Gas Company's application for permission to construct a 12-inch feeder line from Yahk to China Creek growing by leaps and bounds.

Lack of public support was one of the four main reasons on which the company's original application was turned down by the Public Utilities Commission, and a mass of such support when presented at the hearing scheduled later this month will assuredly go a long way toward securing PUC approval of the application.

There are many reasons why the application should be supported. Not the least is the fact that the Yahk-China Creek line would carry Alberta Gas, obtainable at a vastly reduced rate under the present source of supply, into the immediate area.

Of equal importance is the fact that the alternate supply source would enable the company to establish a "grid system" of supply for area consumers assuring ample fuel in event of breakdown of either supply source.

According to company officials the reduced rate of the Alberta gas would undoubtedly be reflected, eventually, in lower consumer prices.

The alternate supply source would be of tremendous value in the attraction of new industry to this area to provide sorely needed new tax assessment.

Termination of the proposed line at China Creek may seem somewhat remote to the Nelson area. However, from this point the gas service would be connected into the existing system serving this and other areas in West Kootenay, and would also enable the extension of service to other municipalities.

Already many city councils and chambers of commerce, as well as other organizations and groups in West Kootenay have voiced full support of the proposal. It seems very likely that others will follow.

The importance of public support has been voiced by officials of Inland Gas in achieving approval of the line. Every municipal and civic body in this area of West Kootenay would be well-advised to provide the support requested.

One of the greatest selling points that any municipality can have is the variety and scope of the services it is able to provide. Any proposal that will expand this . . . or any municipalities' . . . services potential is a good one and worthy of full support.

Moscow and Mrs. Alliluyeva

There is little reason for surprise that Moscow has officially begun to berate and insult Svetlana Alliluyeva. The surprise would have come had Moscow not done so. For this latter situation would have witnessed against the very conditions which Stalin's daughter left Russia to escape.

Notwithstanding the somewhat more relaxed and slightly more sophisticated attitude now prevailing in the Soviet Union, it was still too much to expect that the Kremlin would shrug away Mrs. Alliluyeva's defection. That would have required a political maturity, an ability to look at itself dispassionately and frankly which does not yet characterize the Soviet dictatorship.

But despite the rising tide of attack, Moscow cannot wipe out the profound impression which her action produced both within and without the Soviet Union. Indeed, an attempt to distort an event of such magnitude could backfire, only implanting it the more firmly in people's minds.

Nor must it be forgotten that, had there not been quite a change for the better in Russia, Mrs. Alliluyeva would never have been able to leave there in the first place. True, she would never have gotten out had Soviet authorities thought that she would remain abroad, above all in the United States. Yet the very fact of her presence in America today speaks both for and against conditions in her homeland. This is, we believe, how most persons will judge the amazing facts surrounding her case. — *Victoria Colonist.*

Boring Mess

If anything, the CBC's telecasting of the Dominion Drama Festival awards ceremony in Newfoundland was worse than the fiasco when the show came to us from the West Coast. Thousands of viewers must have been shocked by the utter failure of the camera crews and sound department to make the program palatable.

One can only blame the CBC for this outrage. The producers of the program had weeks of preparation. They should have had the affair properly organized. It should have been presented with imagination and elan.

What a farce. It was the "Charley's Aunt" of this year's CBC programming. A farce, unintentional and therefore unforgiveable.

—*Hamilton Spectator*

"Oh, Brother! I ask him what's the latest on the Big Crisis and he says 'Boom Boom ain't been protected by the Rangers' . . ."

Ottawa Offbeat

By RICHARD JACKSON
Nelson Daily News Ottawa Correspondent

OTTAWA— The Conservatives have been crying about it ever since they were toppled — or perhaps themselves stumbled — from power going on five years ago.

So it's all the more surprising to hear a Liberal-in-reasonably-good-standing now suddenly say the same thing — that it's not the government which swings the real federal power, but the big and ever-growing Ottawa bureaucracy.

Exerts such leverage where it counts most, says Steven Otto, Liberal MP for Toronto's East York constituency, that not even the cabinet ministers — much less the ordinary government backbench MPs who have minus zero influence — hold the power of policy decision.

The rank-and-file MP is told nothing and asked less — except, of course, to support the government in its continuing sham battle with the opposition — and so, says Steven Otto, degenerates into an unthinking political trained seal if he stays around the Commons long enough.

And the cabinet isn't much better off, he complains, merely checking over policy decisions and even legislation for parliamentary action that have been prepared and processed by the "Mandarins", the big brass of the senior Federal Civil Service.

Cabinet ministers, he charges more in sorrow than in anger, do what the bureaucrats tell them to do because if they don't they know that these same Civil Service Mandarins are "in a position to kill them."

Like, he might have said, some of them "killed" the cabinet ministers of the former Diefenbaker Conservative government.

Just such a charge has been made from time to time by former agriculture Minister Alvin Hamilton among others of the men who sat around the Privy Council with former prime minister Diefenbaker in the Tory glory-years from 1957 through 1962.

In bitterness after the Tories tumbled from power in 1963, he spoke of the senior Civil Service as the "Grit Mafia", or for a variation the "Liberal Underground."

Plenty of election-shocked Conservatives agreed with him, especially when they recalled that Prime Minister Pearson and five of his cabinet, Transport Minister Pickersgill, Finance Minister Sharp, Industries Minister Drury, Labor Minister Nicholson and former Justice Minister Favreau graduated from the mandarin division of the bureaucracy — they were all of them departmental deputies — into federal politics.

In fact, Mitchell Sharp came so mint-fresh from the civil service to Parliament he had an interval of not much more than a year in the work-a-day world of business.

He got the boot — or a not-so-gold-plated invitation to file his resignation — from old Conservative warhorse Gordon Churchill, then taking over as trade and commerce minister.

MUTUAL SUSPICION

Churchill was suspicious of Sharp's supposed political neutrality after all those years as former Liberal Trade Minister C. D. Howe's No. 2 man.

Since then, many a Conservative has wished out loud that they'd fired some others.

For they were reminded, only days after Prime Minister Pearson took over, that he had come out of the Civil Service and commanded what appeared to be a loyalty inside the bureaucracy that they never came within shouting distance of enjoying.

That reminder — and bitter if a bit belated it was, too — came in the form of a little meeting all the departmental deputies convened to applaud and pledge, of course, support for their former colleague, the external affairs deputy, now the prime minister.

So Steve Otto says, and few doubt him, that the Civil Service has the power of death of the government — this, or any other.

One of the buraeucracy's deadliest weapons, to hear the Tories tell it, is to fill in an unco-operative cabinet minister with the very minimum of urgently essential information and then let him fumble and flounder into difficulty. Just that was exactly what happened for former finance minister Walter Gordon when he fell flat on his parliamentary face with his first disastrous budget.

Steve Otto would give the bureaucrats their come-uppance by having Parliament not just "examine," but "determine" the rate at which the federal departments and their deputies may spend your tax dollars.

That way, the Commons could get to the dollar-and-sense heart of the matter — but don't count on it.

Sidewalk Slogans

VICTORIA (CP)—Two young ladies spent a goodly part of a long-ago night chalking sidewalk slogans from Victoria's dockland to a city theatre.

This year, they and many other battlers for women's suffrage are remembered as British Columbia celebrates 50 years of women's voting rights.

The vote was officially extended to B.C. women in 1917, following a 39-year organized struggle and a favorable plebiscite in 1916.

In the van of the often bitter campaign was Mrs. Gordon Grant, ably assisted by Mrs. Cecelia Spofford. Both were active in the Women's Christian Temperance Union and the local Council of Women and they believed women must have the vote before they could obtain the social legislation in which they so fervently believed.

For many years, the only support the suffrage movement drew was from the WCTU. Then, in 1910, the Political Equality League was formed.

The league soon channelled the helter-skelter activities of suffrage advocates into constructive action. One of its first undertakings was to bring England's staunch suffragette, Emmaline Pankhurst, to Victoria for a rally.

Publicity was difficult to obtain, so two youthful suffragettes set out one night chalking slogans on the sidewalks from the docks, where Mrs. Pankhurst was to arrive, to the theatre, where she was to speak.

The league set up its own newspaper, The Champion. Duties of league members included bringing to each meeting at least one anti-suffrage person or a "wobbler"—someone lukewarm to the suffrage movement.

Government hostility, public indifference, internal quarrels and press criticism did not daunt the league. It gathered momentum until by the time the franchise was extended, it had members and chapters in virtually every major B.C. centre.

U.S. IMPORT CURBS MAY HIT CANADA

WASHINGTON (CP)—A congressional push to reduce U.S. oil imports is expected to be pegged on the risk posed by threatened supplies from the Middle East.

Twenty-seven members of the House of Representatives have submitted similar bills for tighter import curbs. One spokesman said Canada, for example, would be restricted to a share of an import allocation for all foreign countries of 12.2 per cent of total U.S. production. This restriction would apply east of the Rockies.

A 12.2-per-cent overland quota exists at present for imports east of the Rockies, but Canada and Mexico are exempted from it.

Just how much Canada could actually supply under such a ceiling would depend on how much other foreign oil came in.

The U.S. pays more for its petroleum products domestically than the world price level and Interior Secretary Stewart Udall recently warned U.S. oil - state Congressmen to avoid any clash with consumer interests in seeking more U.S. oil production.

Canada and Mexico now enjoy the so-called overland exemption from a general import quota and Canadian shipments last year, at an average daily rate of 367,000 barrels, represented an increase of 18 per cent over 1965.

Canada's share of the U.S. crude imports was 16 per cent, compared with Venezuela's 42 per cent. Canada is the second-largest U.S. supplier.

The U.S. imports only about 200,000 barrels daily of Arabian oil, or about twice as much as Canada. Its stocks are at the highest level in recent years.

HUBERT

OK To Cheat a Bit

By ANN HELLMUTH

HALIFAX (CP)—Wives who dig their way into husbands' hearts with a can-opener get an understanding word from Richard Middleton, the current Canadian chefs' chef.

The well-fed cookery master, whose 238 pounds earn him the nickname of Big Dick, says any housewife who doesn't cheat a bit on kitchen time these days with the help of prepared foods is just foolish.

"With the new convenience foods, a housewife can be a good cook without spending hours in the kitchen," he adds. "It all depends on how she serves the food.

"Where the ordinary housewife often falls down is in not preparing garnishes when she uses easy-to-cook foods. Often a hotel chef will use a packet or a tin of food, but the difference is the way he serves it."

If this sounds like heresy to the true disciples of Escoffier, blunt-speaking Big Dick from Derbyshire, England, has the credentials to back up any culinary credo he lays down. For more than 40 years he has been connected with cookery, collecting recipes on travels around the world.

Certificates and awards cover the walls of his office at the Nova Scotia Institute of Technology here, where he is chef in charge. The latest is the chef-of-the-year award from the Canadian Federation of Chefs de Cuisine, of which he is third vice-president.

Big Dick's cooking career has been as varied as the dishes he likes to create.

Born of a Scottish father and Spanish mother 57 years ago, he was apprenticed to a local bakery firm at the age of 12. He was paid nothing; it cost him 30 cents a week.

After working in a Derbyshire hotel, he cooked in Winnipeg and North Bay, Ont., where in 1935 he was rushing up 800 meals a day for visitors heading for nearby Callander to see the Dionne quintuplets.

After service with the RCAF during the Second World War, he got, as he says, itchy feet, and travelled to South America, the West Indies and the Middle East.

"I really began to collect unusual recipes during those travels," he says. "I realized there was a big field in exotic dishes."

He gets a chance to use some when he and his wife Sally entertain. Big Dick always spends hours preparing unusual recipes for his friends.

LIKES IT SIMPLE

"They know when they come to our house they'll get something different," he said. "But when I go out and eat at their house, I like simple food. You know, you can get sick of food when you see it all day."

On Sunday's Big Dick cooks for his family but the rest of the week leaves the catering strictly to his wife.

"My wife knows I'm as happy with a bacon and egg sandwich as anything."

He has written a number of training books and is a keen collector of cookery books. His library has some more than 100 years old.

New dishes are almost impossible to create today, he says. Most are just variations on old themes.

"Everything has really been done before," he adds. "Most cookery books are basically the same and rely mainly on presentation."

While Big Dick talked, he watched with pride as his four-year-old son Richard explored the kitchens.

"I don't know whether he'll be a chef or not. But already he knows how to clean out a chicken, put an apple inside it and place it on a pan in the oven. He did it all on his own the other Sunday."

Fantastic Ideas

TORONTO (CP) — Anthony Paine has two degrees from British universities and a teaching certificate. But he works at odd jobs, such as a post office mail-sorter.

His wife Eleanor was educated in Singapore and holds a degree from a British art school. She works in a laundry.

The Paines came here six years ago convinced that Canada was ready for "fantastic ideas." And they have gambled all they have on this belief.

In the basement of their home, they work tirelessly designing drapery fabrics using distinctive Canadian motifs.

When the money runs out, one or both of them get a job until the crisis is over.

"It's true we are broke now," says Mrs. Paine, a Chinese girl who is descended from the Mandarins. "Every penny we have is invested in the fabrics because it is necessary to buy materials on which to print the designs."

A factory agreed to print a centennial calendar design the Paines created after Mr. Paine consented to work for them for 32 cents an hour.

They got interested in fabric designing after discovering that Canadian manufacturers either borrowed designs from other countries or bought them from foreign firms.

MET IN ENGLAND

Mr. Paine said textile manufacturers are also reluctant to discard tired but commercially profitable patterns.

His wife, the former Tan Ai Lain, said this attitude makes the industry dependent on developments in Europe and the United States. "That's why there are few exciting textiles being made here."

The couple met in Birmingham, England, where Mr. Paine was doing postgraduate studies in experimental education.

They have been doing research in Canada since they arrived at Saint John, N.B., where Mr. Paine helped set up an art department for the province's school system.

But in Saint John, they found little art, only a "lot of silly school laws." So they left with their two children, Jonathan, 5, and Julian, 1, and headed for Toronto "where, we were told, things were happening in the arts."

One of their designs has been accepted for Expo 67 and they are busy now filling other orders. But the costs of pursuing their career always seem to overtake the financial remuneration.

They have no complaints.

1 Sounding like his Oriental wife, Mr. Paine says:

"If a diamond is polished in a dark gloomy place, its glow will have a greater brilliance."

Words of Life

For whosoever exalteth himself shall be abased; and he that humbleth himself shall be exalted. Luke 14:11.

CIVIL DEFENCE

Regina Emergency Measures Organization has organized a voluntary motor toboggan search and rescue team that will be used during severe blizzard conditions. The volunteer team will provide emergency transportation for doctors on call, search for missing persons in the Regina area, assist stranded motorists in the Regina area, and assist wherever needed during extreme blizzard conditions.

TRUDY

"I can't read your wife's handwriting—is it TWO milks and ONE cream?"

SUPER-VALU

SUMMER FESTIVAL

FOOD SALE

Prices Effective:

Today, Wed., Thurs., Friday., Sat.
June 13, 14, 15, 16, 17

At All Super-Valu Stores in Nelson, Trail, Rossland, Castlegar

WE RESERVE THE RIGHT TO LIMIT QUANTITIES

Brand 7
★ Pork & Beans
Puritan
★ Spaghetti in Tomato Sauce
14 oz. tin.
10 for $1.00

Ice Cream
Carousel
New at Super-Valu. ½ Gal.
69c

Salad Dressing
Miracle Whip. 32 oz. jar.
49c

Parkay Margarine
Kraft Parkay. 2 lb. pk.
59c

Briquettes
Grilltime.
20 lb. bag 99c

Grilltime Lighter Fluid
Sterno. 40 oz. tin.
49c

SUPER-VALU

BUY BETTER – SAVE MORE!

SUPER-VALU STORES ARE 100% B.C. OWNED AND OPERATED

4 Big Pages of Savings

SUPER-VALU

Super-Valu Summer Food Sale Festival

TAKE ADVANTAGE OF SUPER-VALU'S WIDE VARIETY OF FOODS THIS WEEKEND — EVERY ITEM QUALITY YOU CAN BE PROUD TO SERVE — EVERY SELECTION PRICED TO SAVE YOU MONEY

Clark's Soups

• ASPARAGUS • TOMATO • CELERY • VEGETABLE • OXTAIL
• CHICKEN AND RICE • CREAM OF CORN • SCOTCH BROTH
• MUSHROOM • CHICKEN NOODLE • CHICKEN VEGETABLE
• CONSOMME • TOMATO RICE • VEGETABLE BEEF • TOMATO BEEF
10 oz. tins

Mix or Match **8 for $1.00**

Tomatoes Natures Best; 28 oz. tin — **4 FOR $1.00**

Eggs Farm Fresh — Grade **A** Medium — **2 doz. 79c**

Flour Purity — **20 lb. bag $1.39**

Cake Mixes Monarch, assorted; 10 oz. pkg. — **10 FOR $1.00**

Dog Food Pard; 15 oz. tin — **10 FOR $1.00**

Instant Coffee Nescafe; 10 oz. jar — **$1.39**

Detergent Fab, Laundry; king size — **99c**

Coffee Maxwell House, Regular grind; 1 lb. pkg. — **69c**

Marshmallows Kraft, Jet Puffed, white, chocolate, fruit; 11 oz. pkg. — **3 for 79c**

Canned Pop White Rock, Regular or Diet; 10 oz. tin — **10 for 95c**

Fruit Punch Nabob, assorted flavors; 33 oz. bottle — **59c**

Orange Crystals Swing; 6½ oz. pkg. — **3 for 99c**

Cheese Slices Black Diamond; 8 oz. pkg. — **3 for $1.00**

Marmalade Mello-Glo, Staffords; 12 oz. jar. — **3 for 79c**

Instant Chocolate Hershey's; 2 lb. pkg. — **69c**

Corn Flakes Country Good; 10½ oz. pkg. — **3 for 79c**

Meat Paste Puritan; 3 oz. tin — **4 for 59c**

Canned Milk Alpha; tall tins — **6 for $1.00**

Salad Oil	Jewel; 38 oz. bottle	95¢
Olives	Stuffed, Manzanilla, Club House; 12 oz. jar	55¢
Prepared Mustard	Heinz; 16 oz. jar	2 for 43¢
Ripe Olives	Mount Whitney, medium; 16 oz. tin	3 for $1.00
Ice Tea Mix	Salada; 1½ oz. pkg.	4 for 39¢
Ketchup	Del Monte; 18 oz. bottle	3 for $1.00
Bleach	Super Valu; 128 oz. jug	69¢
Soap Pads	S.O.S.; 10's	3 pkg. 79¢
Window Spray	Easy Off; 22 oz. tin	69¢
Toilet Soap	Sweetheart; regular size	4 bars 49¢
Dog Meal	Gaines; 4 lb. pkg.	75¢
Raid	House and Garden Bug Killer; 11 oz. tin	$1.29
Foilwrap	Stuart House; 18 inch roll	59¢
Napkins	Ballet, assorted colors; 60's	3 pkg. 49¢
Towels	Kleenex; twin pak	49¢
Facial Tissue	Kleenex; 400's	3 pkg. 89¢
Wax Paper Refills	Zee; 200 ft. roll	49¢
Toilet Tissue	Cashmere; 4 roll pak	2 for 79¢

BUY BETTER . . .

SUMMER FOOD FESTIVAL

Brentwood

★ APRICOTS ★ PEACHES ★ PEARS

14 oz. tin

4 for $1.00

Relish

• SWEET • HAMBURGER • HOT DOG

Dyson's; 12 oz. jar

3 for 79¢

Instant Breakfast

• CHOCOLATE • STRAWBERRY
• CHOCOLATE MALT

Kellogg's; 8 oz. pkg. — **59¢**

Creamed Corn

York, fancy; 14 oz. tin

7 FOR $1.00

Fancy Peas

York; 14 oz. tin

7 FOR $1.00

Cheese Whiz

Kraft; 16 oz. jar — **79¢**

Velveeta Cheese

Kraft; 16 oz. pkg. — **79¢**

Mild Cheese

Cracker Barrel, Kraft; 12 oz. pkg. — **59¢**

Pizza Pie Mix

Kraft; 15½ oz. pkg. — **49¢**

Mayonaise

Kraft; 24 oz. jar — **59¢**

Salad Dressing

Kraft, Catalina, 1000 Island, Coleslaw, Italian, French, Chef Style; 16 oz. jar — **49¢**

Peanut Butter

Squirrel. 48 oz. tin. — **99¢**

Flaked Tuna

Carnation Fancy. 7 oz. tin. — **3 for $1**

Canned Bacon

Tulip. 16 oz. tin. — **89¢**

Canned Picnics

Plumrose. 16 oz. tin. — **99¢**

Cookies

Valu Assortment, McCormick's. 24½ oz. pk. — **59¢**

Boys' Sport Shirts

Short sleeved, sanforized cotton, 8 patterns, assorted colors. Sizes 8 to 16; each — **$1.29**

Boys' Pants

10½ oz. denim, black, faded blue, olive. Sizes 6 to 16 — pr. **$1.99**

Men's Sport Shirts

Short sleeved, sanforized cotton, 8 patterns. Small, medium, large — ea. **$1.99**

Rubber Gloves

Ansel, regular value 79c. Small, medium, large — pr. **69¢**

PINEAPPLE

• SLICED • CRUSHED • TIDBITS

Q.T.F.; 14 oz. tin

4 for 89¢

PURITAN

• BEEF STEW • IRISH STEW
• MEAT BALL STEW

14 oz. tin

3 for $1.00

Stock Up & Save

Barbecue Sauce: Kraft. 16 oz. jar	45¢
Crabmeat: Carnation, fancy. 6 oz. tin	69¢
Pink Salmon: Fancy, Cloverleaf. 7¾ oz. tin	2 for 79¢
Broken Shrimps: Surf Maid. 4½ oz. tin	49¢
Creamed Honey: Alpha. 2 lb. pkg.	59¢
Apple Juice: Sun Rype, Red Label. 48 oz.	3 for $1.00
Pineapple Juice: Nabob. 48 oz. tin	3 for $1.00
Orange Juice: Pure, York. 48 oz. tin	3 for $1.00
Tomato Juice: Libby's. 48 oz. tin	3 for $1.00
Lemon Juice: Realemon. 25 oz. bottle	29¢
Lucky Whip: With Free Jello. 4 oz. pkg.	49¢
Powdered Milk: Milko. 3 lb. pkg.	$1.19

Budget Priced

Spaghetti: Montalbetti. 2 lb. pkg.	3 for $1.00
Parfait Pudding: Robin Hood. 5¼ oz. pkg.	3 for 49¢
Lumberjack Syrup: Nalley's. 32 oz. bottle	39¢
Puffa Puffa Rice: Kellogg's. 8 oz. pkg.	3 for $1.00
Hair Spray: Helene Curtis. 18 oz. tin	99¢
Shampoo: Halo. 13½ oz. bottle	$1.49
Tooth Paste: Colgate. Giant tube	79¢
Mouth Wash: Colgate 100. 7 oz. bottle	79¢
Tea Bags: Kadana. 100's. Pkg.	49¢
Crackers: McCormick's. Salted or plain. 2 lb. pkg.	69¢
Liquid Detergent: Sunlight. 32 oz. bottle	69¢

Instore Bakery

Hot Bread White or brown; 16 oz. loaf	7 for $1
Currant Buns Oven fresh	doz. 39¢
Cinnamon Nut Bread Oven fresh	ea. 39¢
Lemon Cream Pies Oven fresh	ea. 59¢
Madeira Cake Oven fresh	ea. 49¢

Frozen Foods

Orange Juice Delnor; 12 oz. tin	3 for $1
Meat Pies Banquet; 8 oz.	3 for 89¢
Cream Pies Farmhouse. 5 flavors; 8-inch	2 for 79¢
Green Giant Mixed Vegetables, Sweet Peas, Kernel Corn, Mexicorn, White Corn, Green Beans; 10 oz. pkg.	3 for $1

Jello Deal

6 Regular Jello, one 2-oz. pkg. Dream Whip. Polly bag

69¢

Pickles

McLaren's, Sweet Mixed, Sweet Wafers, Sweet Mustard; 16 oz. jar

3 for $1.00

Soft Drinks

American Dry, Pepsi-Cola; 28 oz. bottle

5 for $1.00

Plus deposit.

SUPER-VALU

BUY BETTER – SAVE MORE!

100% B.C. OWNED AND OPERATED

Save on Chuck Steak

at SUPER-VALU

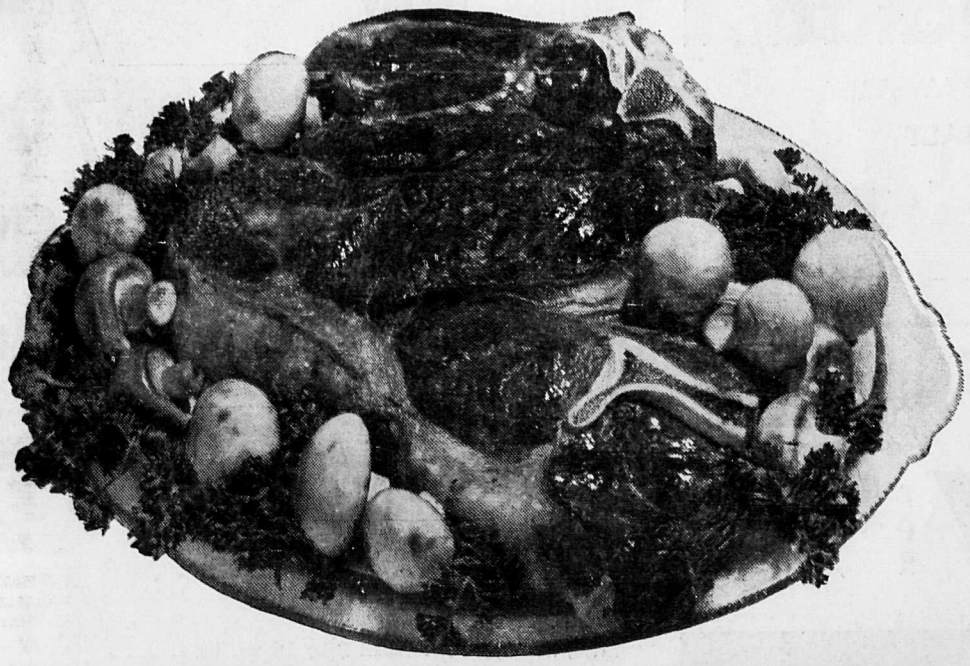

• GOV'T. INSPECTED • CANADA CHOICE • CANADA GOOD

lb. **59c**

CROSS RIB ROAST Boneless lb. **89c**

BONELESS POT ROAST Plate and Brisket lb. **69c**

GROUND SHOULDER STEAK lb. **69c**

• GOV'T. INSPECTED • FRESH FROSTED • AUSTRALIAN

LAMB LEGS Whole or Butt Portion lb. **59c**

SLICED SIDE BACON • GOV'T. INSPECTED • "BREAKFAST DELIGHT" 1 lb. pkg. pkg. **79c**

CHICKEN LOAF 12 oz. pkg. **55c**

SKINLESS SAUSAGE • GOV'T. INSPECTED • WILTSHIRE 1 lb. pkg. pkg. **39c**

BEEF STEAKETTES • GOV'T. INSPECTED • RANCH HAND Deal Pac; 4 oz. Buy One at Regular Price and Second Pkg. at Half Price **$1.18**

Fully Cooked Hams: Gov't Inspected. "North Star" Lb. **59¢**

Garlic Sticks: 12 oz. C.O.V. Pkg. **75¢**

Cooked Ham: 6 oz. Pkg. **65¢**

Skinless Wieners: 1-lb. pkg. Pkg. **55¢**

Home Chef

No need to stand over a hot kitchen stove when you can choose your favorite dish at our delicatessen department — For quick snacks, complete meals, picnic lunches or party favorites — see our selection.

- SPAGHETTI AND MEAT BALLS
- CABBAGE ROLLS
- BARBECUED CHICKEN
- CHINESE FOODS
- COLD MEATS
- IMPORTED CHEESE
- SALADS

At Your Nelson Super-Valu Store

Try Some Today!!

• GOV'T. INSPECTED • FRESH FROSTED • WILTSHIRE CRY-O-VAC

ROASTING CHICKEN 5 to 7 pounds lb. **53c**

Sole Fillets Fresh lb. **59c** **Salmon** B.C. fresh lb. **69c** **Cod Fillets** Smoked, Black Alaska lb. **69c**

New Crop — Sweet and Juicy

Oranges 7 lbs. $1.00

SUNKIST VALENCIAS . . . .

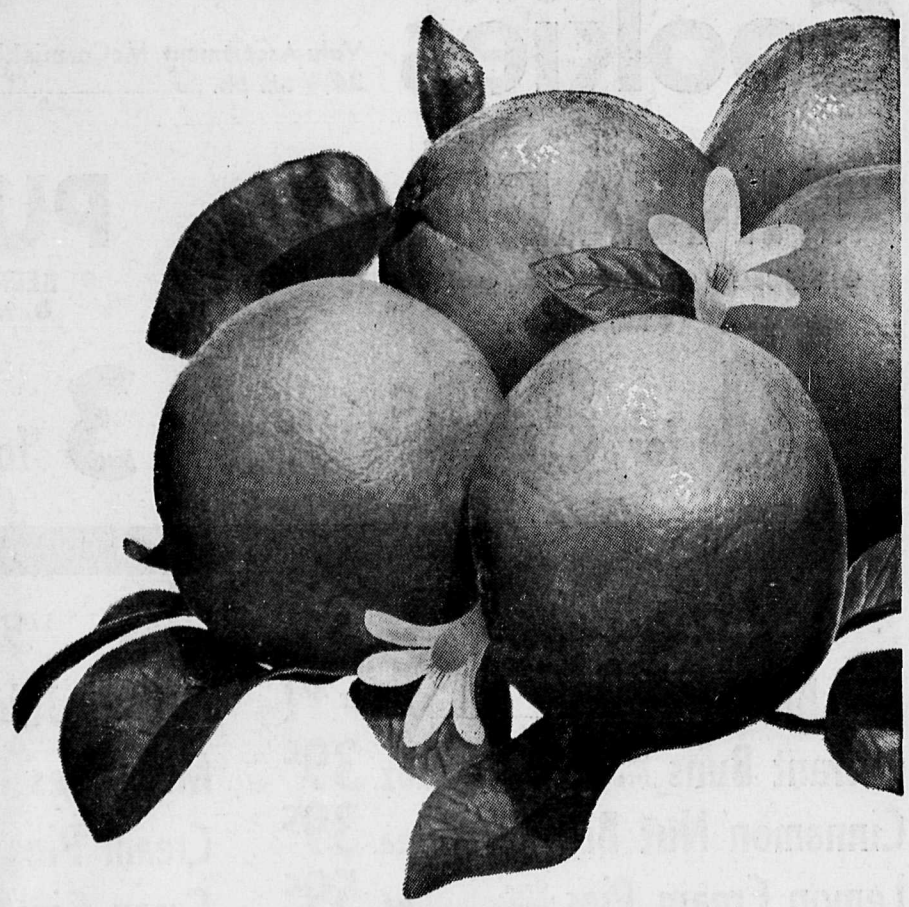

Cantaloupe California, jumbos **3 for $1**

Tomatoes California, vine-ripe lb. **29c**

Carrots California, Grade No. 1 **3 lbs. 39c**

Cauliflower Local grown ea. **29c**

SUPER-VALU

BUY BETTER – SAVE MORE!

SUPER-VALU STORES ARE 100% B.C. OWNED AND OPERATED

Joshua Text Sermon Subject

"Be strong and of a good courage; be not afraid, neither be thou dismayed: for the Lord thy God is with thee whithersoever thou goest." This verse from Joshua was the golden text of a Bible lesson on "God the Preserver of Man" read in Christian Science churches Sunday.

Wynndel Notes

WYNNDEL — Mr. and Mrs. Laurel Miller are spending a few weeks at their former home at Nanton, Alberta.

Mr. and Mrs. C. Williamson had as a recent guest the latter's aunt, Mrs. C. McMaster of Vancouver, who was spending a holiday in the Kootenay area.

ON THE AIR

CKLN PROGRAMS

PACIFIC DAYLIGHT SAVING TIME

1390 ON THE DIAL — 96 MC CABLE FM

TUESDAY, JUNE 13, 1967

5:58—Sign Off
6:00—News and Reports
6:10—Morning Show
6:30—News
6:33—Morning Show
7:00—News
7:05—Sports
7:10—Chapel in the Sky
7:25—News
7:30—Morning Show
7:45—Sports
8:00—News
8:10—Sports News
8:15—Music
8:30—Commentary and Stocks
8:35—Morning Show
9:00—News
9:10—Road Report
9:12—Open Line
9:59—D.O.O.T.S.
10:00—News
10:05—Summer Sounds
10:30—Indianapolis 500
10:45—Sports
10:48—Summer Sounds
11:00—News
11:05—Music
11:15—Woman's World
11:20—Music
11:35—Assignment
11:40—Summer Sounds
11:55—Music
12:30—News
12:40—Sports
12:45—Music
1:00—News
1:05—Music
2:00—News
2:03—Summer Sounds
2:30—T. Canada Matinee
3:00—News
3:03—Gordie Tapp
3:35—Summer Sounds
3:45—Sports
3:50—Summer Sounds
4:00—News
4:10—Hit Parade
5:00—News
5:05—Sports News
5:10—Rolling Home Show
5:30—News
5:35—Rolling Home Show
6:00—News and Stocks
6:10—Music
6:15—Back to the Bible
6:45—Sacred Heart Program
7:00—News
7:05—Summer Sounds
7:30—The Bible Speaks To You
7:45—Holland Calling
8:00—News
8:03—CBC Tuesday Night
10:00—News
10:15—5 Nites a Week
10:30—This Is My Story
11:00—News
11:05—Sports
11:10—Night Theme
12:00—News

CBC PROGRAMS

TUESDAY, JUNE 13, 1967

6:00—The A M. Show
7:57—A.M Show and Newscasts
8:35—Max Ferguson
9:00—News
9:15—The Gordie Tapp Show
9:45—Along the Way
9:59—D O.O.T.S.
10:00—News
10:03—H.R.H. Princess Alex.—Yukon
10:03—Along the Way
11:40—The Archers
11:55—Assignment
12:00—Along the Way
12:15—News
12:30—B.C. Farm Broadcast
1:00—Sing Happy
1:15—Maurice Pearson
1:45—Network Resume
2:00—News
2:30—B.B.C. Transcription
2:30—Trans Canada Matinee
3:00—News
3:03—Trans Canada Matinee
3:30—Off the Record
4:00—News
4:10—Music
4:55—Assignment
5:00—News
5:05—Sports
5:15—Music
5:30—News
6:00—The World at 6
6:30—Old Song Shop
7:00—News
7:03—Music
7:30—Christian Frontiers
8:00—News
8:03—CBC Tuesday Night
10:00—News
10:15—Five Nights a Week at This Time
10:30—Chamber Music
11:00—News
11:03—Music '67
12:00—News
12:05—After Hours Till 6 a.m.

WEDNESDAY, JUNE 14, 1967

6:00—The A.M. Show
6:35—Max Ferguson Show
9:00—News and Reports
9:15—Gordie Tapp Show
9:45—Along The Way
9:59—DOOTS
10:00—News
10:03—Along the Way
11:40—The Archers
11:55—Provincial Affairs
12:00—Along the Way
12:15—News
12:30—B.C. Farm Broadcast
12:51—51st North
1:00—Sing Happy
1:15—Music
1:40—Assignment
1:45—Program Resume
2:00—News
2:03—Folksound International
2:30—Trans-Canada Matinee
3:30—Music
4:00—News
4:10—Music
4:55—Assignment
5:00—News
5:05—Sports
5:10—Spotlight on Sports
5:15—Music
5:30—News
5:35—Music
6:00—The World at 6
6:30—Music
7:00—News
7:03—Centennial Diary
7:30—CBC Halifax Orch.
8:00—News
8:03—Between Ourselves
9:00—News
9:03—Midweek Theatre
10:00—News
10:15—Five Nights a Week
10:30—Distinguished Artists
11:00—News
11:03—Music of Schubert
12:00—News
12:05—After Hours

TELEVISION FOR TODAY

PACIFIC DAYLIGHT SAVING TIME

*—Live Program (C)—Color Program

KREM-TV — Channel 2

7:30—Combat* (C)
8:30—Invaders* (C)
9:30—Peyton Place* (C)
10:00—The Fugitive* (C)
11:00—Nightbeat (C)
11:30—Joey Bishop* (C)

KXLY-TV — Channel 4

6:30—Twilight Zone
7:00—The Rifleman
7:30—Daktari* (C)
8:30—Red Skelton Show* (C)
9:30—Petticoat Junction* (C)
10:00—Danny Kaye Show* (C)
11:00—11 o'Clock News (C)
11:30—The Las Vegas Show* (C)

KHQ-TV — Channel 6

7:00—McHale's Navy
7:30—Girl From UNCLE* (C)
8:30—Occasional Wife* (C)
9:00—Tuesday Night Movie: "Barbarian and the Geisha" (C)
11:00—News and Weather (C)
11:30—Tonight With Carson* (C)

CBC-TV — Nelson, Channel 9; Trail, Channel 11, Castlegar, Channel 3; Cranbrook, Channel 10

10:00 School Broadcast
10:30 Friendly Giant
11:00 Mr. Dressup
11:25 Bonnie Prudden
12:00 Luncheon Date
12:30 Search for Tomorrow
12:45 Guiding Light
1:00 Luncheon Date
1:30 As the World Turns
2:00 Password
2:30 Fine and Dandy
3:00 Take Thirty
3:30 The Edge of Night
4:00 Communicate
4:30 Mad Movies
5:00 Passport
5:30 Music Hop
6:00 News
6:15 Film: "Island of Love"
7:30 Reach for the Top
8:00 Red Skelton Hour
9:00 Expo This Week
9:30 The Baron
10:30 CBC Newsmagazine
11:00 News
11:19 Viewpoint

CJLH-TV — Channel 7, Lethbridge
MOUNTAIN STANDARD TIME

WEDNESDAY

11:30—Ed Allen Series
12:00—Luncheon Date
12:30—Luncheon Date — Part 2
1:00—Luncheon Date
1:30—My Three Sons
2:00—Password (C)
2:30—Something for the Ladies
3:00—Take Thirty
3:30—Edge of Night
4:00—Communicate
4:30—Long John Silver (C)
5:00—Woody Woodpecker
5:30—Round Up — Sports, Weather, News
6:30—Lost in Space
7:30—The Monkees
8:00—Green Acres (C)
8:30—Bob Hope Theatre
9:30—Stravinsky at 85
10:30—Canadian Film Series
11:00—CBC News
11:20—Final Edition
11:30—I Love Lucy

(Programs subject to change by stations without notice.)

hints from Heloise

DEAR HELOISE:

Just what in the world makes ice cubes stick to the tray, and the handle of the insert break when I try to get the ice cubes out?

We have bought four new tray inserts in the last 60 days and "no can afford this" indefinitely.

Please help.

J. Conally and Wife

* * *

Nobody wants to repeatedly waste money like that!

In the first place, NEVER wash your ice trays in hot water or detergents. The trays come from the factory with a coating that prevents sticking, and washing in hot water removes it.

In the second place, don't fill your trays so full of water that when it's frozen, the ice is too near the release gadget on the bottom of the release. That's what breaks 'em . . .

Now that the coating is evidently off your trays, about all I can suggest is to buy some spray in a fizz can that says "prevents sticking" and spray your trays with it. It is ordinarily sprayed on skillets and casserole dishes, but will also help to keep ice trays from sticking.

It's cheaper than replacing the trays again.

Heloise

* * *

DEAR HELOISE:

A tricky way to camouflage unsightly cords hanging down from a wall clock is to wind some plastic ivy around the cord!

Besides being perky and pretty, it adds color to my kitchen.

Charlotte Kaminicki

* * *

DEAR HELOISE:

Here's a tip for girls who use spray-on starch, or spray-on fabric finish that we buy in the can.

If I use a DRY iron, the starch, etc., does not stick to it as it does when I use the steam.

Ellen West

* * *

DEAR HELOISE:

Did you know that sliced leftover baked potatoes are very good when fried?

I bake the smaller potatoes and use them just for frying—they are easier to peel.

Pat S.

* * *

DEAR HELOISE:

I punched a few extra holes in a strong belt so I can adjust it to fasten snugly around my baby and through the wires of a grocery cart.

Now when I go to the grocery store, and put him on the seat in the basket, the belt holds baby in place and keeps him from standing up or falling.

Shirley

* * *

DEAR HELOISE:

A hint from a mere male reader.

When removing the label from a glass jar or bottle you want to save, don't run hot water on the glue left after the label is pulled off.

Run ice cold water on the glue and it will crack right off like ice.

Robert Koch

* * *

Scuse us for doubting that this hint would work! We peeled the labels off three bottles, then put them in a shallow pan of ice water. After a few minutes, the glue flaked right off with a couple of flicks of the fingernail.

Rubbing an ice cube over the glue also worked, but it takes more time and energy!

We ran hot water over the rubber-based glue and it got gummy, smeared and would not come off.

Our thanks to you, Mr. Koch, for this "cracking idea."

Heloise

* * *

DEAR HELOISE:

I have a suggestion for mothers of small children:

When you empty your vacuum cleaner, don't just empty the bag in the trash.

Turn the lid of your trash can upside down, empty the vacuum bag into the lid and fish out anything valuable.

Then empty the lid into the trash can.

You would be amazed at what you sometimes recover.

Dotty

* * *

DEAR HELOISE:

When starting seedlings that are hard to grow outside, plant your seeds in a shallow container and cover the container and all with plastic wrap.

The plastic acts as a little greenhouse. The plants can be easily seen and fed at the proper time, transferred to other containers or to the ground itself.

Alice Harter

* * *

Heloise welcomes all mail, especially household hints which she can pass on to readers as space permits. However, because of the tremendous volume of mail she receives daily, Heloise is unable to answer all individual letters. She will answer readers' questions in her column whenever possible.

(© 1967, King Features Syndicate, Inc.)

DAILY CROSSWORD

ACROSS
1. Law
5. Tab
9. Fray
10. Caravan stops
12. Fencer's foils
13. Eskimo boat
14. Fastener
15. Wrinkle
16. Close to
17. God of love
19. Cluster
20. Satisfy by proof
23. Kind of arc light
24. Path of a heavenly body
28. Emeralds
30. Lofty mountain
33. God of war
34. Exclamation
35. Employ again
37. —— Beta Kappa
38. UAR capital
39. Jury member
41. Benefit
42. Submarine
43. Otherwise
44. Stitched

DOWN
1. Washington, D.C., building
2. Baking chamber
3. River: Scot.
4. City trains
5. Eighty
6. Cripple
7. Kind of flu
8. Often found in a pod
9. Stow again
11. Straw beehive
15. Against
17. Dec. 24, Dec. 31, July 3, etc.
18. Rambling talk
21. Nickel: sym.
22. Epochs
25. Monogram of "The King of Swing"
26. Native of Boise
27. Gym apparel
29. Part of "to be"
30. Mollusk genus
31. Depart
32. Vial
36. Flower
37. Ship's stem
39. Abstract law
40. White yam

Yesterday's Answer

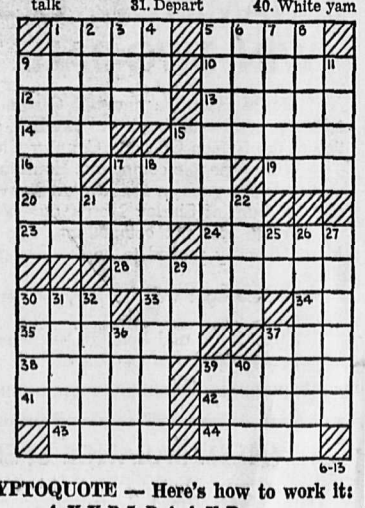

6-13

DAILY CRYPTOQUOTE — Here's how to work it:

A X Y D L B A A X R
is L O N G F E L L O W

One letter simply stands for another. In this sample A is used for the three L's, X for the two O's, etc. Single letters, apostrophies, the length and formation of the words are all hints. Each day the code letters are different.

A Cryptogram Quotation

ETGEN HK ENA UWKE XVDGVPDA ENHJC FA NVXA. DAE GK ASWJ-WUHIA HE.—UVTB EFVHJ

Yesterday's Cryptoquote: THE CREATED WORLD IS BUT A PARENTHESIS IN ETERNITY.—THOMAS BROWNE

(© 1967, King Features Syndicate, Inc.)

New Post For Sister Coffey

A Theology instructress at Notre Dame University of Nelson is leaving this week to take up a position as Directress of Novices for the Sisters of Service, the Order to which she belongs.

Sister Francis Coffey, who has been at Notre Dame for the past year, will be posted at the Order's Headquarters in Toronto.

"My main purpose will be to initiate young women going into religious life by preparing them for the apostolate of a missionary community."

Sister Coffey, who entered the Sisters of Service 15 years ago, received the Bachelor of Arts from the University of Toronto and the Bachelor of Education from the University of Alberta in Edmonton.

She graduated from Catholic University of America, Washington, D.C., with a Master's Degree in Religious Education prior to coming to the Nelson Diocese in 1962.

For three years she has worked in the Diocese as supervisor of religious teaching in the parishes and as group leader in conferences and workshops given to parents and teachers.

She will be replaced in NDU's Department of Theology by Sister Rose Marie Hudon, S.O.S., who is coming from Grand Forks, North Dakota.

NEED FOR WATER

About 60 per cent of the earth's land surface is dry to arid.

Tea Honors Grads and Mothers

Mrs. H. B. Horton and her daughter Mary Louise and Mrs. L. J. Masur and her daughter Jill were hostesses when the girls of the 1967 graduating class of L. V. Rogers Senior Secondary School held their annual tea at the residence of Dr. and Mrs. J. C. Carpenter. Pouring for the occasion were Mrs. R. W. Huestis and Mrs. J. D. Wallach. Some 70 girls and their mothers enjoyed tea and refreshments served from a table centred with an arrangement of various cut flowers. A highlight of the afternoon was the cutting and serving of a special graduation cake, which was donated by Mrs. Masur. Pictured from left are Miss Masur, Miss Horton, Mrs. J. C. Carpenter, Mrs. Horton and Mrs. Masur, with the two graduates cutting the cake.

St. Saviour's Pro-Cathedral Scene Of Schweitzer-Browell Wedding

In a graceful gown of peau de soie, its lace edged train falling from her shoulders, Buddy Elizabeth Browell entered St. Saviour's Pro-Cathedral on the arm of her father. She approached the altar to exchange wedding vows with Dale Garth Schweitzer of Balfour.

Rev. David Cline conducted the nuptial service and Mrs. Gwen Olson played the wedding music. Spring flowers decorated the church and white bows marked the pews.

The bride is the daughter of Mr. and Mrs. Budd Browell of Nelson.

The bridal gown featured bell sleeves trimmed with lace, attached to the empire waistline. A bow and cluster of seed pearls which matched the bow on her bodice of her gown, held her shoulder length bouffant veil. She carried a cascade bouquet of pink roses and white daisies tied with white satin ribbons, and her jewellery was a pearl pendant.

Miss Loreen Browell, sister of the bride as maid of honor, was attired in a floor-length gown of blue crepe featuring lace bodice and sleeves. Her head- which matched the bow on the dress, and her shoes were en tone. Her bouquet was a cascade of white carnations and pink ribbons.

Miss Irene Browell, sister of the bride and Miss Pat Webber as bridesmaids were gowned identically to the maid of honor, but in pink crepe, and their bouquets had blue ribbons. All the attendants wore gold bracelets, gifts of the bride.

Mr. Wayne Schweitzer, was the groom's best man and Mr. Bud McKay and Mr. Tom Browell, the bride's brother, ushered.

During the signing of the register Miss Joy Olson sang "Because."

For the reception the hall was decorated with pink and blue bells and streamers. The bride's table was centred with a three-tiered wedding cake topped with a miniature bride and groom. The cake had been made by the bride's mother and decorated in pink and white by Mrs. Verna Lapointe. An afternoon lunch was served to the 100 guests.

Mrs. A. McAdams and Mrs. R. Phillips were convenors for the reception and friends serving were Miss Donna Kuntz, Miss Karen Swihart, Mrs. J. Kuntz, Mrs. Loretta Logan, Mrs. G. Stoll, Mrs. L. Harvey and Mrs. Irene Allan. Helping in the kitchen were Misses Cathy and Carol Choquette.

The bride's mother was attired in a three-piece powder blue suit enhanced by white accessories and pink carnation corsage, while the groom's mother chose a two-piece pink suit with white accessories and white carnation corsage.

Mr. Stan Morris was master of ceremonies. The young couple received congratulatory telegrams from Kimberley, Biggar, Sask., and Vancouver.

The bride's uncle, Mr. Wilton Allan, gave the toast to the bride. The wedding cake was cut by the silver knife used on the wedding day of her great, great grandmother. Master Ian Halligen was in charge of the guest book and the blessing was given by the bride's grandfather, Mr. A. Harvey. The bride's sister, Irene was presented with a birthday cake, since the day was also her birthday.

Out of town guests were Mr. and Mrs. George Zaremba and Mrs. Mary Switzer of Regina; Mrs. Agnes Ellerman, Miss Susan Ellerman, and Mr. and Mrs. Ed O'Connor of Redcliff, Alta.; Mr. and Mrs. Dave Roberts, High Level, Alta.; Mr. and Mrs. George Stewart and Mr. and Mrs. Charles Rodden, Trail; Mr. and Mrs. Guy Browell, Kaslo; Mr. and Mrs. Guy Browell, Robin and John, Kimberley; Mr. and Mrs. H. Sommerfeld, Lister; Mr. and Mrs. Dave Waters, Cranbrook; Mr. A. Harvey and Mr. J. Harvey, Paul, David and Mark of Port Kells, B.C.; Miss Loreen Browell, Mrs. M. Early and Miss Pat Webber of Vancouver; Mr. Tom Browell and Mr. and Mrs. N. Mason, Trail.

The bride changed to a two-piece blue suit with hat en tone, complemented by a pink rosebud corsage. Following a wedding trip to Vancouver and Victoria, the young couple are making their home on the North Shore.

Mr. and Mrs. D. G. Schweitzer
—Vogue Portrait by Helmuth.

About The Town

Mr. and Mrs. J. F. Waters, North Shore, recently had as visitors Mrs. Waters' brother and sister-in-law, Mr. and Mrs. Alex Smith of West Vancouver.

* * *

Mr. and Mrs. J. G. James have returned from Provo, Utah, where they attended a week-long course in techniques of ballroom dancing at Brigham Young University. The course was conducted by Alma Heaton, author of several books on ballroom dancing. He is the head of the department of dance at the university.

* * *

Fellowship Group of the First Presbyterian Church held their last meeting of the season recently, with Mr. Hircock giving the devotional and study. Mrs. J. R. Stack was hostess and Mrs. H. N. Jorgenson presided. End of the month reports were heard.

Invermere

INVERMERE — A miscellaneous shower honored an Invermere bride-elect, Miss Marion Staal, Wednesday, when about 20 friends gathered at the home of Mrs. Jack Nichol to extend their best wishes.

Co-hostesses were Miss Linda Collins, Miss Sally Ostrander, Miss Valerie Florence and Miss Ruth Caspell. Gifts were presented in a decorated basket.

Miss Staal and her mother were presented with corsages. Games entertained the guests.

At Willow Point

Many Worked To Make Centennial a Success

It took a goodly number of people working behind the scenes to make the Willow Point Centennial Celebration and Fair a success.

The Willow Point Scouts, under leadership of Bert Learmonth, constructed and erected all the frontier town store fronts in the Shannon meadow along with the men's committee.

Vic Graves and Ev Kuhn of Nelson called square dances and Red Wassick, Pat Pickering and Gordon Fleming supplied the music. Herb Harrop made available four horses for the children to ride and children of the A. I. Collinson School, trained by their teacher, Miss S. Whittaker and Mrs. R. Haycroft presented a program of songs and dances.

The chuck wagon was the Civil Defence van, loaned for the occasion, and members of the Kokanee Rod and Gun Club, under Bob Robinson, dispensed food.

The hardware store was handled by the Willow Point Ratepayers Association with Mrs. D. Fairbanks in charge and the bake shop by the Afternoon and Evening Guilds of St. Andrew's-by-the-lake, headed by Mrs. Dick Powell.

The Ladies Auxiliary to Guides and Scouts, under Mrs. Gordon Rathbone, manned the drygoods store and Mrs. Greg Ottewell, with members of the Parents Club of A. I. Collinson school, handled the saloon and games of chance.

Mrs. A. J. Smith, assisted by Mrs. Peter Boldt convened the successful affair.

WI Presenting Two Bursaries

Mrs. Clyde B. White was hostess for the June meeting of the Willow Point Women's Institute.

It was decided that two bursaries would be presented at the Collinson School, June 29.

President Mrs. Scotty Muir and secretary, Mrs. White will represent the WI on this occasion. Ten dollars is to be forwarded to Mrs. Feller, district secretary of the WI for the Selkirk scholarship.

Ae few important happenings at the district conference were reported by Mrs. White. She complimented the Granite Road WI on their hosting of the district conference, especially on the "fashion show."

ALWAYS THIRSTY

Canadians spent $1,124,603,000 on alcoholic drinks in 1965.

FALSE TEETH That Loosen Need Not Embarrass

Many wearers of false teeth have suffered real embarrassment because their plate dropped, slipped or wobbled at just the wrong time. Do not live in fear of this happening to you. Just sprinkle a little FASTEETH, the alkaline (non-acid) powder, on your plates. Hold false teeth more firmly, so they feel more comfortable. Does not sour. Checks "plate odor breath". Get FASTEETH at drug counters everywhere.

No nagging backache!

She used to be bothered by backaches and tired feeling. When she learned that irritation of the bladder and urinary tract can result in backache and tired feeling, she took Dodd's Kidney Pills. Smart girl. Dodd's Pills stimulate the kidneys to help relieve the condition causing the backache and tired feeling. Soon she felt better—rested better. If you are bothered by backache, Dodd's Kidney Pills may help you, too. You can depend on Dodd's. New large size saves money.

Announce New Healing Substance: Shrinks Piles

Exclusive healing substance proven to shrink hemorrhoids and repair damaged tissue.

A renowned research institute has found a unique healing substance with the ability to shrink hemorrhoids painlessly. It relieves itching and discomfort in minutes and speeds up healing of the injured, inflamed tissue.

In case after case, while gently relieving pain, actual reduction (shrinkage) took place.

Most important of all—results were so thorough that this improvement was maintained over a period of many months.

This was accomplished with a new healing substance (Bio-Dyne) which quickly helps heal injured cells and stimulates growth of new tissue.

Now Bio-Dyne is offered in ointment and suppository form called Preparation H. Ask for it at all drug stores. Satisfaction or your money refunded.

Cards Fail To Gain Ground

By THE ASSOCIATED PRESS

St. Louis had its five-game winning streak snapped and lost a chance to gain ground on idle first-place Cincinnati Monday by losing 7-5 to Pittsburgh.

Willie Stargell's two - run homer and a three-run shot by Maury Wills, which capped a five-run sixth inning, keyed the Pirates' attack. Tim McCarver, Julian Javier and Bob Tolan homered for St. Louis.

Philadelphia's Dick Farrell entered the game in the second inning with the Phillies trailing 4-0 and held Atlanta to just three hits the rest of the way as the Phillies beat the Braves 7-4.

Gene Oliver, traded by the Braves to the Phillies last week, started a four-run rally in the bottom of the second with a single and singled in a run in the sixth. Hank Aaron hit his 16th homer for Atlanta.

In the other National League game, Jim Wynn's three-run homer capped a four-run eighth inning and gave Houston a 5-2 victory over San Francisco.

Minnesota scored eight runs in the third inning, four on a grand slam homer by Rich Rollins, and trounced American League runner-up Detroit 11-5.

Harmon Killebrew singled home two runs and hit his 15th homer with a man on for the Twins as Jim Merritt picked up his fourth victory against no losses. Bill Freehan and Norm Cash homered for Detroit.

Rookie catcher Russ Gibson's first major league homer with a man on powered Boston past New York Yankees 3-1.

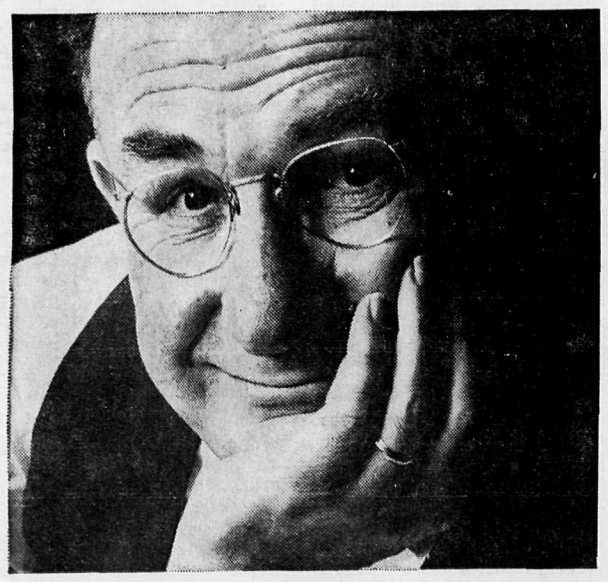

When you want a premium paint, you see your Bapco dealer.

But who can you depend on for good low-priced paints?

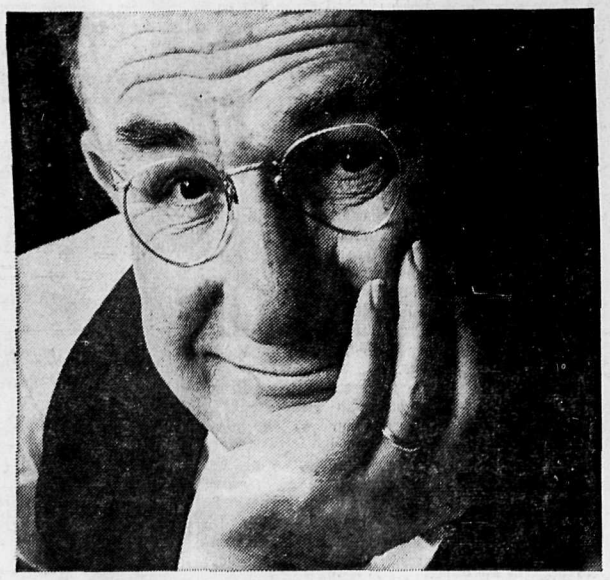

For years your Bapco dealer has been leading a double life. Because he worked so hard to build a reputation for quality, the whole neighbourhood thought he only stocked premium paints.

Hardly anyone realized that he also sells good low-priced lines. His secret is out now. *Your Bapco Dealer stocks paints in every price range.* From $4.95 a gallon to $10.95. And they're all backed by Bapco. Whichever one you choose, you're going to get the most for your money. Look in the Yellow Pages.

See your Bapco dealer on the double. BAPCO

Wood, Vallance Hardware Co., Ltd.

593 Baker Street Nelson, B.C. Phone 352-7221

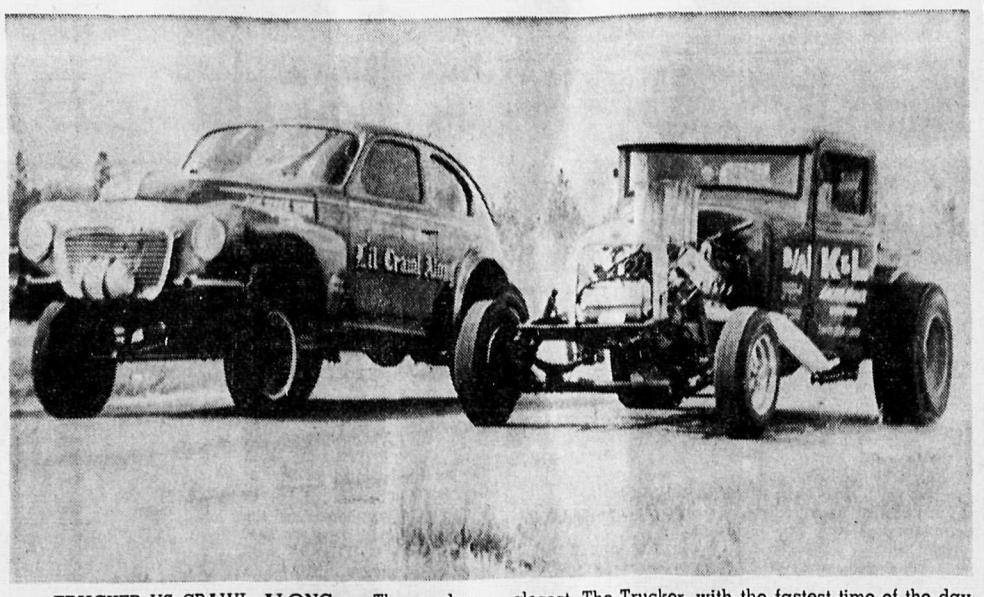

TRUCKER VS CRAWL ALONG — The grudge match, one of the highlights of the Sunday East Kootenay Timing Association drag meet, between L'il Crawl Along and The Trucker also proved one of the closest. The Trucker, with the fastest time of the day — 11.8 seconds for the quarter mile — nipped L'il Crawl Along — top eliminator of the day — by a narrow margin.

L'il Crawl Along Was Hustlin'

WASA LAKE — L'il Crawl Along was a fast crawler.

The 1964 Volvo, powered by a 64 Dodge factory experimental hemi engine was driven by Loren Goertyn to top eliminator title at the second Wasa Lake drags sponsored by the East Kootenay Timing Association Sunday.

Second fastest time of the day 12.8 seconds over the quarter-mile track — by the Volvo set it up as the car to beat. But no one did. With 426 cubic inches pushing out nearly 550 horsepower, Crawl Along shut down Ed Mereniuk and his Chevy II to take the top title. Gerry Moore of Calgary drove his '66 Chev to third spot.

One of the feature attractions of the day was "The Trucker", a 1934 quarter-ton pick-up powered by a '66 Hill born fuel injected Plymouth hemi. With an Iskenderian 550 super Le Gerra cam, and between 550 and 600 horsepower pushing it, Bugs Garrow drove the Vernon entry to the fastest time of the day — 11.8 seconds.

Much to the pleasure of the fans, a grudge match ended the day with "Crawl Along" meet- as "The Trucker" took a narrow minator or not, the Volvo could not overcome the Vernon truck as "The Trucked" took a narrow victory.

Individual stock class winners were:

Super stock B—Gary Morrison, Plymouth Fury.

Super stock C — Ed Mereniuk, Chevy II.

B - stocker — Foster Phillips, Calgary.

C - stockers — Bill McKim, Kimberley, El Camino.

D - stockers — Hardy DeForest, Calgary.

E - stockers — Wayne Ferleyko, Calgary, Plymouth Fury.

F - stockers — Zeke Hoelzl, Calgary, Barracuda.

G - stockers — Gerry More, Kimberley, Chevrolet.

H - stockers — Barry Wheeler, Kimberley, Chevrolet.

I - stockers — Jack DeKock, Nelson, Malibu.

J - stockers — Roger Bateman, Calgary, Chevrolet.

L - stockers — Terry McLay, Kimberley, Triumph TR3.

N - stockers — Wolf Mehl, Calgary, Vauxhall.

Next drags are scheduled to be hel dat the junction, Sunday, July 2.

Queens Top Dravo 10-6

DRAVO — Nelson Queens erupted for four runs in the fifth inning and three more in the sixth to take a 10-6 victory over Dravo in the West Kootenay Ladies' Softball League action Monday night.

Second - baseman Sue Thast continued her hard-hitting and sparked the four run fifth inning when she led off with a solo home run. A double by Donna Rotter, and singles by Helen Postnikoff, Joy Johnson, Anne Konkin and Cathy Moran, with a walk to Beryl Wikstrom, provided the Queens with the winning runs in the fifth.

In the sixth Margaret Moran led off with a single, Rotter walked, Postnikoff was safe on an error and Cheryl Knowler drove in all three runners with a double.

Cheryl Knowler started on the mound for Nelson, giving way to Anne Konkin in the fourth. The two gave up 11 hits, eight of them singles, three walks, and struck out two.

B. Price, on the mound for Dravo, was tagged for 13 hits, and five walks, while striking out six Nelson batters.

Dravo pushed across one run in the second inning, two in the third, two in the fourth and one in the fifth. D. Martini slammed a two-run homer to account for their two runs in the third inning.

E. Lawton was the game's top hitter, blasting out four consecutive hits, including a sixth-inning triple. L. Syanyer, H. Malhoff and P. Sherloff each collected two singles.

Thast and Knowler were the big hitters for the Queens, Thast collecting a double and her homer in five trips to the plate while Knowler had a double and triple in four times at bat. Margaret and Cathy Moran and Helen Postnikoff each had two hits in the game.

Castlegar is at Trail tonight, Trail is at Castlegar Wednesday and the Queens have their next action Thursday night, hosting Dravo.

Nelson Hotel Wins Opener

Nelson Hotel started the Nelson Senior Men's Fastball League season off on the right foot Monday night, dropping Queens Hotel 6-2 in Nelson, behind the pitching of Ray Kochin.

Tom Graham's homer in the fourth inning put the Nelson boys on the road to victory and Wayne Farenholtz, with a double and single and Peter Godfrey, with two hits, added hitting support to the winning cause.

Kochin, the winning pitcher went all the way and was given excellent fielding support by Godfrey at short, Gerry Tucker at third and his entire fielders.

Fred Jmaeff started for the losers, but gave way to Donnie Ball in the fourth inning.

Wednesday night Nelson Hotel journeys to South Slocan to meet Markin Equipment in the second game of the season.

Throws One-Hitter

Doug Kleisinger hurled a one-hitter Monday night, leading Civic Hotel to a 10-0 victory over Eagles in Nelson Play-for-Fun Softball League.

Kleisinger had a no-hitter going until the sixth inning when Stan Grill smashed a single between third and short for the Eagles' only hit of the game.

Civic Hotel took a 3-0 lead in the first two innings and increased their lead each inning, pushing across three runs in the sixth.

For the Civic Hotel, it was their third victory without a loss. However, the first game was won by default, the second game was also won by default although it was played out.

Carl Brewer Rejects Offer

EDMONTON (CP) — Former NHL hockey star Carl Brewer turned down a $30,000 offer to become general manager of the Edmonton Nuggets of the new International Western Canada Senior Hockey League, Nuggets owner George Orlesky said Sunday night.

He said he talked with Brewer at the latter's home in Toronto and offered an advance of $20,000 on a one-year $30,000 contract, but was told by Brewer he just wasn't interested despite the amount of money offered.

Brewer indicated he wanted something with long-term security and said he was going to go into the education field in Toronto.

Slocan Park Nips Winlaw

SLOCAN PARK — Slocan Park shaded Winlaw 3-2 behind the two-hit pitching of Mike Esovoloff over the weekend.

Slocan Park opened the scoring with a single run in the fourth inning, and added another in the fifth.

Winlaw tied the count in the seventh inning.

Slocan Park won the game in the ninth when J. Podd reached first on an error, J. Planadin moved him to second and the two runners advanced to second and third on an error. G. Kooznetsoff drove in the winning run with a high bouncer down the third base line that was fumbled.

Esovoloff gave up two hits while striking out 12 batters and issuing five walks.

Winlaw's P. Chritshoff started and was relieved by losing pitcher Alex Pereveroff. The two gave up six hits while their teammates committed five errors.

The latest win has lifted Slocan Park into first place in the Slocan Valley-Kaslo Senior Baseball League while Winlaw remains winless in three outings

This week Slocan Park travels to New Denver to put their three-game winning streak on the line.

Lanigan, Not Tannigan

In the story carried Monday morning on the Legion decathlon-pentathlon track meet, second place finished from Nelson, B. Tannigan should have read B. Lanigan.

ACT, Rotary Tied For Lead

ACT and Rotary tied for first place in the Nelson Little League, but only two points separates all five clubs in the baseball league.

Kinsmen, Lions and Kiwanis, the remaining three clubs, all have eight points, two less than the leageu leaders. However, ACT, Rotary and Lions have each played nine games, Kiwanis 10 and Kinsmen only seven.

In action last week, Rotary topped Kinsmen 9-8; Kiwanis defeated Lions 13-7; Kinsmen whipped ACT 19-3; Rotary doubled Lions 10-5 and ACT nipped Kiwanis 12-11.

Two rained out games have been rescheduled. Kinsmen meet ACT on June 21 and Kinsmen meet the Lions on June 23.

Playoffs start June 24 with four teams participating. First place club meets the fourth place team at 1:00 p.m. and the second and third place teams meet at 3:00 p.m. in the best two-of-three series.

HAMILTON, OLSON WIN TWO-BALL TITLE

Marge Hamilton and Bill Olson combined to take top honors at the mixed two-ball golf competition at the Nelson Golf and Country Club Saturday.

With 50 people competing, Hamilton and Olson captured first prize in the low gross event, beating out the team of Shirley Morris and Vern Miller.

In the low net competition, Leo Atwell and Marge Rushby proved to be the best and took top place.

Second spot went to May Larsen and Minor Ward.

Zillah Blunt and Red Koehle were named the most honest golfers in the competition.

"EXPORT"
PLAIN or FILTER TIP CIGARETTES
REGULAR and KINGS

WHEEL BALANCE SPECIAL
THIS WEEK ONLY $1.95
Plus weights
Balanced on the BEAR High Speed Dynamic Balancer For Smooth Riding Comfort.

ALGAR'S TIRE SERVICE AND RETREADING LTD.
524 Front St. Nelson Ph. 352-3591

OVERWAITEA FOODS
1915 - 1967

MARGARINE
Overwaitea; 2 lb. Blocks
4 lbs. 89c

CHEESE WHIZ
Kraft; 16 oz.
69c

SCOT TISSUE
4 Roll Pack
8 rolls 89c

TOGA BLEACH
128 oz. Gallon
59c

CREAM CORN
Royal City; 14 oz. tins
2 for 37c

PORK CHOPS
Thin Cut, Ideal for Breading
10 for $1.00

PORK SPARERIBS
Lean and Meaty
lb. 59c

ORANGES
Sunkist
8 lbs. $1.00

CANTALOUPE
Jumbo
3 for 49c

See Our 4-Page FLYER In the Mail This Week

Prices Effective:
Tues., June 13 -- Sat., June 17

OVERWAITEA FOODS
1915 - 1967

WE RESERVE THE RIGHT TO LIMIT QUANTITIES

BIRTHS

BELL—To Mr. and Mrs. William Bell, Salmo, at Kootenay Lake General Hospital, June 10, a daughter.

KOSMA — To Mr. and Mrs. Ronald Kosma, R.R. No. 1, at KoKotenay Lake General Hospital, June 11, a son.

HELP WANTED—MALE

NELSON DAILY NEWS CARrier boys in Kimberley, Marysville and Chapman Camp. Phone Mrs. W. Morris, 355 Hannay St., Kimberley, B. C. —123-tfn

ROOM AND BOARD

YOUNG GENTLEMAN, GOV'T. employee, requires room and board. Phone 352-2211, local 265, 8-5 days. —137-139

ROOM AND BOARD OR SMALL SUITE wanted by young male reporter. Ph. 352-5821 mornings. —127-tfn

ROOM AND BOARD AVAILable. Phone 352-6805. —137-142

Make the Classified Way Pay

HELP WANTED—FEMALE

CLERK-STENOGRAPHER FOR Dept. of Social Welfare, Nelson. Salary: $316 rising to $382 per month and after one year's satisfactory service in position may be recommended for advancement to salary range of $342 rising to $411 per month. To assist senior official by independently answering routine correspondence and general stenographic duties, including dictation of a confidential and/or technical nature; to voucher accounts and keep records. *Applicants must be Canadian* citizens or British subjects and have minimum of three years' stenographic experience; good typing and shorthand; ability to supervise; ability to meet and deal with the public. Obtain applications from Government Agent, Court House, Nelson, and return to B.C. Civil Service Commission, 544 Michigan Street, Victoria, by June 21, 1967. Competition No. 67:5824. —137-137

CLERK - TYPIST. — PLEASE phone 352-6446. —137-142

HELP WANTED—FEMALE

THE CITY OF NELSON REquires an executive secretary to the Mayor and City Administrator. Candidates should possess Senior Matric and extensive formal training in executive secretarial duties. Salary range, $4860 to $6000 and *substantial fringe benefits.* Apply to the Canada Manpower Centre, Gray Building, Nelson, B.C., or phone 352-3155. —137-139

WANTED RELIABLE HOUSEkeeper. Age not important, but must like children. Will contact you by phone. Mail name and phone number to Box 113, Nelson Daily News. —136-138

DENTAL ASSISTANT FOR July 1st, 1967. Experience not necessary. Apply in writing to Box 109, Nelson Daily News. —134-139

EXPERIENCED BEAUTICIAN for full time work. Ladyfair Coiffure, Trail, phone 368-8733. —134-139

Newspaper Advertising Pays Over and Over

SITUATIONS WANTED

COLUMBIA TRADING CO.
FOR ROOFING
Have that worn or leaking roof replaced now before gardening and painting time. We use only top quality Asphalt shingles or metal roofing sheets. Our experienced applicators will do the job quickly and efficiently. Please phone or write for free estimates
Apply Circulation Manager,
COLUMBIA TRADING CO.
609 Ward St. Phone 352-5571 Nelson
—93-tfn

FULLY EXPERIENCED COMbination man for hotel beverage room wishes steady employment. Reply to Box 112, Nelson Daily News. —136-138

CARPETING & UPHOLSTERY cleaned expertly in your home. Up to 20% off. Phone 352-5909. —82-tfn

HELP WANTED MALE — FEMALE

NELSON DAILY NEWS CARriers wanted for routes in the Fairview area Nelson, Castlegar, Kinnaird, Salmo, Creston. Nelson Daily News. —57-tfn

BUSINESS OPPORTUNITIES

FOR SALE — SACRIFICE, IN Castlegar, B.C.: Excellent revenue two-storey apartments and store building by Post Office. Full basement. Apartments, appliances, furniture, extra lot, $49,000. Write Peter Harvick, 20223-20 Place N.E., Seattle, Wash. —133-138

FOR SALE — TWO-BAY SERvice station, fully equipped with propane refills. Bulk fuel available. Good mixed farming area. Reason: ill health. What offers? Write Box 116, Holden, Alta. —137-142

AUTOMOTIVE, BICYCLES MOTORCYCLES

OUT THEY GO!

'57 Mercury Hardtop $250
'58 Ford Sedan V-8 $250
'57 Chevrolet Sedan V-8 $295
'59 Chevrolet 4-Dr. H.T. $350
'59 Ford Sedan $325
'58 Chevrolet Sedan V-8, Automatic—$395
'59 Plymouth Belvedere V-8 Hardtop—$495
'63 Volkswagen Pickup $595

BARGAIN CENTRE
170 Baker St.
Phone 352-3233
—137-139

$700 DOWN
Or Your Trade
And You Can Drive My
'65 Parisienne Hardtop
P.S., P.B. Radio, R.S.S.
$65 Per Month
Call 352-3121 Days
352-3639 Evenings
Ask for Bert.
—137-139

WRECKING '56 AND '59 RAMBler, '53 Chev. Pickup, '56 - '59 Fords, '55 - '61 Chevs, '60 Chev Pickup, '56-'58 Ford Station Wagon, '57 Volkswagen, '59 Renault, '56-'57 Buick, '55-'56 Plymouth, '60 IHC 4x4. Good motors: '56 Chev. 265 V8, '56-'59 Ford V8, and 6 cylinders. — *Cottonwood Wrecking* Service, Box 382, Nelson — phone 352-5815. —261-tfn

WRECKING '64 CHEV SUPER Sports 327. '64 Pontiac Convert. '64 Pontiac 4 dr. '61 Chev Convert. '52-'59 Chev and Fords. Ph. 365-5567 or write Box 1445, Castlegar, B.C. —136-141

'65 BARRACUDA 2-DR. H.T. — Radio, commando eng., 4-spd. trans., good tires. Write Box 110, Nelson Daily News. —135-140

1964 TRIUMPH SPITFIRE, DUal carbs, 4 speed trans., H.T convt. Also 1947 Jeep, excell. mech. cond. Ph. 352-5847 after 6 p.m. —122-147

1965 GALAXIE 500 CONVERTible. Fully powered. Sunlight yellow. A real beauty. See at 1103 Hall Mines Rd. —132-137

'54 1-TON FORD ON DUALS. Very good condition. Tires fairly new. Ph. Trail 364-1993. —131-157

1957 OLDS. 4-DR. H.T.; 1956 Olds engine, trans and drive line. Phone 352-2759. —132-137

FOR SALE — 1964 CHEVY II Station Wagon. $1550. Phone 352-3058 after 5 p.m. —137-142

1954 FORD CRESTLINE. PH. 825-4688. —136-141

'61 VOLKS. NEW MOTOR, 1 year. Good condition. $675. — Phone 352-6788. —137-142

'57 METEOR, 4 DR. SEDAN, nice shape. Give us an offer. Ph. 352-3787. —136-tfn

'59 VOLKS. NEW SHOCKS AND brakes, year old motor. Phone 352-6805. —135-140

'64 VOLVO, PV544-B18 SPORTS, excell. condition. Ph. 365-3086, Castlegar, B.C. —129-139

'55 CHEV STATION WAGON, good hunting and fishing car. Ph. 352-3787. —136-tfn

1961 CORVAIR 4-DR. STATION wagon. Automatic, radio. Ph. 352-3525. —135-tfn

FOR SALE MISCELLANEOUS

We Have
GARDEN HOSES
In plastic, vinyl and rubber. This week special $5.99, Reg. $7.99. 50 ft. 12 yr. guarantee, vinyl hose. ½" reinforced and flexible. We carry hose menders, fittings and nozzles.
See our large display of all *types of lawn and garden* sprinklers.
at
ELLISON'S
Wholesale - Retail
523 Front St. Ph. 352-3181
—133-h

For the Best Price in Town, contact us for PLASTIC PIPES In all sizes.
Wholesale - Retail
NELSON FARMERS SUPPLY
524 Railway St. Ph. 352-5375
—125-h

SIDES OF GRAIN-FED BEEF 57c, cut and wrapped. Sides of grain-fed pork, 35c, cut and wrapped, 39c. Home cured Hams and Bacon Delivery *weekly to Nelson, Castlegar,* Trail and Salmo. Newdan Farms, Creston, B.C. Ph 356-9901. —98-tfn

We Can
SAVE
You money on Plumbing
FREE
Plan and layout service
Plastic and copper in stock
at our Nelson store.
Simpsons-Sears —81-tfn

PLASTIC PIPE — LOWEST Prices. Mac's Welding and Equipment Co. Ltd., 514 Railway Street, Nelson, B.C. —149-tfn

ONE DOUBLE BED, OLDER stove, and chesterfields. Suitable for rec. room or summer camp. Phone 352-7862. —136-138

STEREO RECORD PLAYER, portable, almost new; detachable speakers. Ph. 352-5821. —137-142

BRITISH INDIA RUG, 10'x14'. Phone 352-7437 weekends or after 6 p.m. weekdays. —135-tfn

200 FT. DOUBLE STRONG wire, 4 gal. white stove paint, baby buggy. Ph. 352-2661 after 5 p.m. —136-141

1 COOLER UNIT. 2-H.P., AIRcooled; 1 water cooled unit, 5-h.p. Ph. Trail, 364-1993. —131-157

USED 24-IN. 4-BURNER ELECtric ranges. — Call Coleman Electric, 352-3175. —111-tfn

COMBINATION 21" T.V., RECord player and radio. Ph. 352-6916. —136-141

COMBINATION TV, RADIO, record player. Ph. 352-5784. —137-142

FOR SALE, HOUSEHOLD FURnishings. Phone 352-3446. —137-142

BOX SPRING AND MATRESS, best offer. Ph. 352-6719. —136-138

30-INCH ELECTRIC RANGE — Phone 352-2556. —135-140

JOHN DEERE HAY RAKE — Phone 359-7356. —137-142

RENTALS

FOR RENT — PRIVATE SUMmer home, beach, Christina Lake. Write M. Southcombe, Box 63, Christina Lake, B.C. —136-137

SUMMER COTTAGE, 2 MILES *from City Centre,* $75 per mo. Phone Carl Smith 352-3233 days, 352-3639 evenings. —137-142

FOR RENT — 3-BDRM. NEARnew house. Available July 1st. Write to Mrs. A. N. Palac, 8058 Fraser St., Vancouver 15. —134-tfn

JULY 1, FURN. 3 RM. APT. Heat and water supplied, ¼ block off Baker St. Ph. 352-6912 or 3208. —136-tfn

FURN. APT., ROBSON WHARF —*near Castlegar. Convenient* for Hydro worker. $85 month. Phone 365-7090. —135-137

3-BEDROOM HOUSE, APPROX. 8 miles from Castlegar on Nelson highway, by Tarrys school. Phone 359-7356. —137-tfn

3-RM. FURN. FLAT AND BATH —Prefer middle-aged couple. North Shore at Willow Point. Phone 825-4463. —139-139

HOUSEKEEPING ROOMS AND *suites, dishes, linen supplied;* parking 171 Baker St. —35-tfn

2-BEDROOM APART.; LIVING room, kitchen. 608 Front St. —137-142

1-BEDROOM APT. FOR RENT. Avail. July 1. Ph. 352-3606. —135-137

3 BDRM HOME, PART FURN., avail. July 1. Lease. Box 99, Nelson Daily News. —122-tfn

FURNISHED HOUSEKEEPING room. Ph 352-6889 evens. —122-tfn

OFFICE SPACE AVAILABLE for rent. W Kalyniuk Agencies —206-tfn

1 BDRM, DAY, WK, OR MON Sterling Hotel. —121-tfn

4 ROOM APT., ADULTS ONLY. Ph. 825-9979. —127-tfn

SMALL 2-BEDROOM HOUSE. — Phone 352-6169. —135-137

1926 VELIE 4-DOOR. INTERested phone 352-6351. —132-137

PROPERTY, HOUSES, FARMS, ETC., FOR SALE

Wanted To Rent or Buy
2-3 Bedroom Home
(No Children)
PHONE 352-2815
Super-Valu Bakery
—137-h

30 ACRES — 990 FEET KOOTEnay Lake frontage. 1400 sq. ft. home. About 1½ miles south of Fletcher Creek. Owner has placed a reasonable price on this very desirable property. Easy terms with $5000 down payment. Please call William *Kalyniuk Agencies Ltd.* — 352-2425. —117-tfn

OWNER TRANSFERRED — 4-bdrm. comfortable home in Uphill district. Large double corner lots. Large living room with fireplace, dining room, vanity bath, modern kitchen, auto. gas and hot water. — $14,500. Phone 352-3614. —133-138

IMMEDIATE POSSESSION ON *this meticulous 2 bdrm. home* which is brand new construction. Drive by 210 Observatory St., then phone for a private appointment to view. Priced under $20,000. William Kalyniuk Agencies Ltd. Ph 352-2425 —75-tfn

IMPORTANT COMMERCIAL location, Stanley and Victoria Streets, 60 x 100 and 25 x 120, excavation not necessary. Older dwg. on one lot. Full price $27,500 for full details. T. D. Rosling & Son Ltd., Ph. 352-3581. —134-139

3-BDRM. HOUSE, 512 ANDERson St. Beautiful view and creek; situated on 6 city lots. 5 min. walk from city centre. Full basement, carport, gas furnace. Occupancy Aug. 1st. Phone 352-5784. —137-150

FISHERMAN'S SPECIAL: BY owner — 3-bedroom home on 2 acres in Mirror Lake. L.R. with fireplace, oil heat. W.K. power. Ph. Mr. Mueller, 352-6681, or after 9 p.m., 352-5958. —135-140

LIVE IN WHILE COMPLETING 3-bdrm. home, attached garage, utility room, 1½ baths. Will accept 10' wide house trailer as part payment. Balance on terms if desired. — *Phone 365-5512.* —135-137

3-BDRM. HOUSE, 512 ANDERson St. Beautiful view and creek; situated on 6 city lots. 5 min. walk from city centre. *Full basement,* carport, gas furnace. Occupancy Aug. 1st. Phone 352-5784. —132-137

VIEW LOCATION ON NORTH Shore; 3-bdrm. home. W.W. carpet in sunken L.R. and D.R., family room with snack bar. Full basement. Phone 352-3468 after 6 p.m. or on weekends. —131-139

LARGE FAMILY HOME IN Nelson. Orchard, farm buildings. One mile from city centre, uphill district. Phone 352-7546 or write Box 491, Nelson. —137-tfn

UPHILL DISTRICT, 320 BEASley St., 2 bdrm. home on level landscaped lots. Covered backyard patio, gas furnace, *basement garage.* Ph. 352-6039. —136-141

MUST BE SOLD — THIS VALuable downtown corner with two-storey concrete building. Please phone Wm Kalyniuk Agencies Ltd., 352-2425. —97-tfn

LINDAL CEDAR HOMES, PAnorama Model shown by appointment, 18 mi. North Shore. Contact G. W. Harding, R.R. No. 1, Nelson. Ph. 229-4603. —125-151

IF THE PAYMENTS ON THE *house you sold don't come in* fast enough to meet your need, we could buy the balance from you. We pay in cash. Box 374, Trail, B.C. —115-tfn

2-BDRM. *HOME ON 7 ACRES* at Longbeach. Access to beach. Phone 352-5215 mornings or 352-2155 after 3 p.m. —137-162

6 ACRES, 5 BDRM. HOUSE, good barn, ½ block from school Nelson City Center 1½ miles. Ph. owner, 352-2338. 129-tfn

FREE INSPECTION DO YOU require a business location with 120 feet on highway and near Baker St.? Call Wilham Kalyniuk Agencies Ltd., phone 352-2425 —285-tfn

BUSINESS, 30-FT. ON BAKER St.; building 2-storey frame. All this for under $25,000 — Please contact Wm Kalyniuk Agencies Ltd. Ph 352-2425 —97-tfn

LAKESHORE LOTS AT REDfish Creek. William Kalyniuk Agencies Ltd. phone 352-2425. —285-tfn

(Continued Next Column)

PROPERTY, HOUSES, FARMS, ETC., FOR SALE (Continued)

FOR SALE OR RENT 3 BDRM. home. Oil furnace. Full size basement and carport. Ken *Laybourne, Kaslo,* B.C. Ph. 353-2360. —136-138

3-BDRM. HOME ON ½ ACRE. Full basement and oil heat. Approx 1 mile from city centre; 2 blocks from *city bus.* Phone 352-5991 —115-tfn

NEW 3 BDRM HOME. PHONE South Slocan 359-7275. —122-147

LOTS FOR SALE, NEAR GOLF course. Ph. 352-2398. —131-142

TRAILERS, MOBILE HOMES

SAFEWAY

ATTENTION ALL JUNE BRIDES AND BRIDEGROOMS
Are You Looking For Immediate Housing?
Then call in and see the large selection of ultra modern — fully furnished — Canadian Built mobile homes on display *at Castlegar.*
Comfortable as a cushion . . .
Practical as a canopener.
You'll love the look . . . and the price . . . and what's more, you can have
Immediate Delivery
CRANBROOK TRAILERS LTD.
Box 1458 Phone 365-5047
CASTLEGAR, B.C.
Your SAFEWAY - GENERAL DEALER
Where Mobile Homes Are Our Business — Not a Sideline.
—127-tfn

WANTED TO HIRE FOR 1-2 weeks in August: 17-foot or larger trailer. Must be in immaculate condition. — Phone Salmo, 357-9645 after 6 p.m. —133-138

8'x40' 1-BDRM. TRAILER — New; W.W. carpet, drapes, washing machine. Exc. cond. Phone weekdays, 365-8343. —133-140

1954 NASHUA HOUSE TRAILER for sale. 8 x 35. Phone D. *Pfeiffer. Duncan Lake 721.* —137-142

FOR SALE—10' x 45' MOBILE home with 10' x 42' addition; also garage. Phone 365-3093. —137-142

14-FT. TERRY HOUSE TRAILer. Immaculate condition. Ph. 352-7717 8 a.m. to 5 p.m. —126-tfn

18 FT. HOUSE TRAILER, IN good cond. $800 cash. Apply to Pete Czernicki, Box 669, Fernie, B.C. —122-147

KNIGHT AND SQUIRE MObile homes are at Barrett Trailer Sales, Fruitvale. —14-tfn

BOATS AND ENGINES

OUTBOARD MOTORS

1961	40 H.P. Std. Johnson	$240
1962	28 H.P. Std. Johnson	$250
1963	40 H.P. Gale Elec.	$360
1965	3 H.P. Johnson	$135
1965	18 H.P. Johnson	$350
1966	3 H.P. Johnson	$185
1966	5 H.P. Johnson	$217

COLEMAN ELECTRIC
Ph. 352-3175 Nelson, B.C.
—111-h

14-FT. PLYWOOD BOAT, 35-h.p. Johnson motor. Good for water skiing. Will take 12-ft. *aluminum for trade. Phone* 229-4914. —132-137

12' 6" FIBREGLASS ELGIN runabout, 18 - h.p. Evinrude (60) model, trailer, all in good *condition. Phone 352-2127 after* 5 or on weekends may be seen at Lighthouse Marina.—133-138

LIVESTOCK, POULTRY AND FARM SUPPLIES

RABBITS, PALOMINO - FLEMish giants; cross, good breeding, meat rabbits, from three months to 1 year. $4.00. Phone Mrs. Clark, Vallican, 226-7429. —135-137

1 BAY GELDING. 5 YRS OLD. Gentle, but lively, well broken, new saddle, bridle, halter. All for $400. Apply Box 33, Riondel, B.C. Have to be seen to be appreciated. —128-139

2 YEAR OLD STALLION, part quarter horse. Apply Wm. R. Kootnekoff, Passmore, B.C. —136-138

ARTIFICIAL BREEDING dairy and beef cattle. Phone 352-6874 J. DeJong, Nelson. —99-tfn

MEAT AND LAYING STRAIN *pullets. Phone 352-3808.* —131-tfn

Classified Ads Bring Results

MACHINERY

Contractor Equipment You Can Use
1—Skagit 2 Drum Winch with power unit. ..... ONLY $595
1—Flat Deck for truck mounting with crane, arms and winch. ..... ONLY $595
1—Miller Welder: ONLY $450
MAC'S WELDING & EQUIPMENT CO.
514 Railway St. Ph. 352-5301
—135-137

ELECTRIC ARC CUTTING Arc air carbon, electrodes, cuttrode and chamfertrode. In all popular sizes. *Large stocks.*
STEVENSON MACHINERY LTD.
510 Latimer St. Ph. 352-3561
—137-137

1958 IHC 1-TON HEAVY DUTY. 4-wheel drive, front end winch, flat deck; perfect condition, $1500. Phone 352-3917.—134-139

VALLEY AUTOMOTIVE LTD. Massey Ferguson, New Holland new and used farm equipment Parts, sales and service *Phone 356-2254. Creston, B.C.* —233-tfn

FOR SALE—LOGGER, SKAGIT jammer with heelboom attachment, on tandem truck. Excellent condition. Phone Fruitvale, 367-9541, evenings. —131-142

75*A MICHIGAN FRONT END loader, backhoe attachment for TD-9. Phone 365-5611 or write Box 205, Castlegar. —135-140

PETS, CANARIES, BEES

PUPPIES — GERMAN SHEPherd-Collie cross; 3 months. Easy to train. $5. 3-year-old Collie bitch, $10. Phone Mrs. Clark, Vallican, 226-7429. —135-137

REG. BEAUTIFUL ORANGE sable toy Pomeranian puppies, also 1 silver poodle puppy, 8 wks. old. C. M. Kirkendall, R.R. No. 1, Nelson (Harrop), Phone 229-4653. —133-138

FOR SALE — CHIHUAHUA pups. Phone 352-5857.—132-157

PERSONAL

ALCOHOLICS ANONYMOUS meets Fri. in the Selkirk *Health Unit at 8 p.m. For in*formation Ph. 352-3458 or write Box 465. —102-tfn

EVERYTHING FOR THE AMAteur wine maker at Rose's Delicatessen, 551 Ward St. —122-147

WANTED MISCELLANEOUS

WANTED — CLEAN COTTON rags, not less than 12 inches *square. Nelson Daily News.* —99-tfn

DEEP WATER MOORING FOR boat house near Nelson. C. R. Higgens, R.R. No. 1, Nelson. —136-138

TAILOR'S DUMMY FOR dress form. Phone 352-6655. —135-137

WANTED TO RENT

SUPT. OF PARKS AND RECreation requires modern 3-bedroom house by Sept. 1st, 1967. Unfurnished or semi-furnished. Long-term lease. In or near Nelson. Phone 352-5078 weekends or evenings. —135-140

PROPERTY WANTED

LISTINGS WANTED. BUILDing lots, farm land, city and country residential. Commercial property, timber lands. Call or write Wm. Kalyniuk Agencies, Nelson. Ph. 352-2425 —231-tfn

Nelson Daily News

Circulation Dept., Ph. 352-3552
In CRANBROOK, contact MRS. C. CLOAREC, 501-S-5th St.
In KIMBERLEY contact MRS. W. MORRIS, 355 Haney St.
Price per single copy 10 cents
By carrier per week 45 cents in advance

Subscription rates:
By mail in Canada
Outside Nelson

One month	$ 2.25
Three months	5.50
Six months	11.00
One year	20.00

By mail to United Kingdom *or the Commonwealth*

One month	$ 2.50
Three months	6.75
Six Months	12.50
One Year	23.00

By mail to U.S.A. or Foreign Countries

One month	$ 3.00
Three months	8.00
Six months	15.00
One year	28.00

Where extra postage is required above rates plus postage

TRADE LACKED TONE
"You plumber!" was a common expression of abuse in Roman times.

LILABNER

DONALD DUCK

B BRADFORD

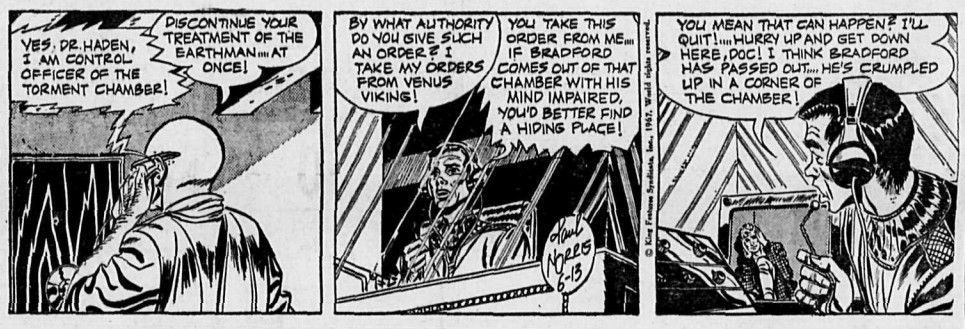

ARCHIE

JULIET JONES

BUZ SAWYER

B. BAILEY

★ SUNGLASSES
★ TANNING CREAMS, GELS, etc.
★ BATHING HATS
(Real Tricky Dickies)
★ EAR AND NOSE PLUGS

All the Necessities for That Long Hot Summer

MANN DRUGS LTD.

Winnipeg Grain

WINNIPEG (CP) — Grain quotes (basis Lakehead):

	High	Low	Close
Flax			
Jly	307⅝	306⅛	306¼
Oct	314	312⅝	312⅞
Dec	313½	312⅛	312⅛
May	319¾	318⅞	318⅞
Rapeseed			
Jly	273	270½	271
Nov	270½	268⅝	268⅞
Jan	268⅜	267⅜	267⅜
Mar	270	268⅛	268
Oats			
Jly			91¾
Oct	93	92⅞	93
Dec			91⅜
May			92
Barley			
Jly			129½
Oct	130	129⅞	130
Dec			128½
Rye			
Jly	132¼	131½	131½
Oct	133½	133	133
Dec	134⅛	133½	133½
May			138

Your Individual Horoscope

By Frances Drake

Look in the section in which your birthday comes and find what your outlook is, according to the stars,

Wednesday, June 14 ,1967

MARCH 21 to APRIL 20 (Aries) — Partnerships, business, personal life generously influenced. You who take responsibility seriously have grand opportunities now. Be realistic in all things.

APRIL 21 to MAY 21 (Taurus) — Be alert now. Scrutinize all projects before acting. Rule out doubt, fear of failure. You have the knowhow.

MAY 22 to JUNE 21 (Gemini) — Your Mercury, in excellent position, encourages written matters, communications generally. Give a good account of yourself.

JUNE 22 to JULY 23 (Cancer) — Mild influences. Don't rest on past laurels or indulge in daydreaming. Put forth your best efforts. A good period for encouraging new friendships.

JULY 24 to AUGUST 23 (Leo) — Give careful attention to all responsibilities and obligations. Haste could result in needless errors. Don't waste time on frivolity.

AUGUST 24 to SEPTEMBER 23 (Virgo) — This time and opportunity are here! Accomplish! You will be happy later that you strived. Don't mind if progress is low at first. Activities will gather momentum.

SEPTEMBER 24 to OCTOBER 23 (Libra) — Step "gingerly," take a sure path, and step up efforts as you learn and become more adept. Do not accept hearsay as gospel. Eyes open!

OCTOBER 24 to NOVEMBER 22 (Scorpio) — Review each plan for originality, method of execution and follow-up. Astute action can make any sincere endeavor easier, register gains faster.

NOVEMBER 23 to DECEMBER 21 (Sagittarius) — Benefic Jupiter influences continue. Take the optimistic point of view. It will give a fairer picture of situations and fan enthusiasm that translates into fertile ideas, progress.

DECEMBER 22 to JANUARY 20 (Capricorn) — What are future plans? Are you headed in the right direction with proper equipment? Allay worries by astute thinking, concise action, laudable goals.

JANUARY 21 to FEBRUARY 19 (Aquarius) — This type of day may be the just-right one for you now. Take the initiative where you might lose assets or time. Maintain your dignity, principles, rights.

FEBRUARY 20 to MARCH 20 (Pisces) — Neptune presents a quiet picture. Inject a bit of pep into activities, where needed. Incentive can be tailored to meet top requirements.

YOU BORN TODAY: Outstanding is your versatility and love of life. You are imaginative, skillful, sensitive, at times restless and changeable. You are always impatient to begin "something new," but if you lose interest, you drop your project without giving it a chance to prove itself. You always aim high, but you're no daydreamer. Your goals are always in the realm of possibility because you have so many talents, and once really interested in those goals, spare no effort to attain them. You are defenitely not a clockwatcher; will even overtax yourself in order to get a job done—sometimes to the detriment of health. Faults to conquer: Hypersensitivity, extravagance, overexertion. Many noted writers, musicians, editors, researchers and experts in all communications media have been Geminiborn. Birthdate of: Harriet Beecher Stowe, author; John McCormack, singer.

CLAMP ON DRIVERS

More people are imprisoned in Norway for drunk driving than for all other crimes put together.

FINANCIAL PAGE

Stock Quotations

The Daily News does not hold itself responsible in the event of an error in the following list. Closing prices supplied by Doherty, Roadhouse & McCuaig Bros., Trail, B.C.

TORONTO STOCKS

INDUSTRIALS		
Abitibi	10.00	10.12
Asbestos	21.25	21.75
Algoma Steel	25.75	26.50
Alta Gas Trunk	36.75	37.25
Aluminum	31.37	31.50
Argus	16.00	17.00
Argus C Pfd	10.50	10.75
Bk. of Montreal	63.75	64.50
Bank of N.S.	14.25	14.62
Bathurst Power	29.00	30.50
Bell Telephone	50.87	51.00
B.A. Oil	35.50	35.62
B.C. Forest	19.25	19.50
B.C. Packers A	18.00	20.00
B.C. Telephone	65.50	66.00
Burns & Co.	15.00	16.25
Calgary Power	22.50	23.25
Can. & D.S.	23.00	23.75
Can. Cement	41.00	42.00
Can. Iron	19.25	19.75
Can. Breweries	7.37	7.50
Can. Canners	12.62	12.75
Can. Industries	22.00	22.25
Can. Imp. Bank	65.75	66.25
Can. Pacific Rly	70.50	70.62
Chemcell	10.50	10.75
Clairtone	10.25	10.62
Col. Ceulose	5.00	5.12
Cominco	32.25	32.50
Cons. Paper	37.75	38.37
Cons. Paper Wts.	7.20	7.25
Cons. Gas	18.25	18.37
Crest. Timber	6.75	6.87
Dist. Seagrams	38.37	38.62
Dome Pete	57.50	58.00
Dom. Bridge	18.50	19.00
Dom. Electro	14.75	15.00
Dom. Foundries	24.25	24.37
Dom. Stores	18.00	18.25
Dom. Tar & Ch.	16.00	16.12
Dom. Textiles	20.12	20.50
Eddy Match Co.	33.75	36.00
Eddy Paper	16.37	17.50
Falconbridge	86.25	87.00
Fam. Players	35.62	36.00
Fanny Farmer	—	49.87
Ford Motor Co.	54.00	58.00
Ford of Can.	143.00	144.00
Gen. Steel Wares	8.00	9.00
Goodyear	205.00	210.00
Greyhound Lines	26.12	26.50
Gt. Lakes Power	22.25	22.50
Home Oil A	19.50	19.87
Home Oil B	21.25	21.50
Hudson Bay Co	18.37	18.50
Husky Oil	16.12	16.25
Industrial	24.00	24.50
Imperial Oil	59.75	60.25
Imp. Tobacco	14.25	14.50
Ind. Minerals	13.25	13.75
Indust Wire	6.62	6.87
Int Nat Gas pfd	17.00	17.25
Inland Nat Gas	10.75	11.12
Intl. Utilities	30.37	30.50
Int. Nickel	107.75	108.50
Interprov. Pipe	22.75	22.87
Inter. Pipe Wts.	9.15	9.25
Interprov. Steel	4.65	4.75
Jefferson Lake	34.75	35.37
Laurentide	4.75	4.90
Loeb	12.62	12.75
Loblaw B	7.62	7.87
Massey Ferg.	22.75	22.87
MacM Powell R	28.00	28.50
Magna Elec	20.00	20.12
Management	2.60	3.00
Molson Brew A	23.62	24.25
Mont. Loco	15.50	15.87
Moore Corp.	29.12	29.50
Noranda	51.12	51.25
Ogilvie Flour	13.50	14.00
Pacific Pete	14.62	14.87
Price Bros.	12.12	12.25
Power Corp.	11.62	11.75
Que. Nat. Gas	9.75	10.00
Royal Bank	76.50	77.00
Rothmans	26.50	27.00
Salada Foods	10.00	10.12
Shell Wts.	10.12	10.25
Shell Oil	27.87	28.00
Shoppers City	3.25	3.35
Simpsons	27.00	27.50
Southam	43.00	44.00
Steel of Can.	22.75	23.00
Tor. Dominion	12.87	13.00
Texaco	27.50	28.00
Trans Can. Pipe	30.50	30.75
Trans Can. Wts.	8.45	8.50
Union Carbide	20.75	21.00
Union Gas of C.	12.37	12.62
Walker-Good.	33.87	34.00
Westcoast Tr.	25.25	25.50
Weston Geo. A	19.00	19.25
Woodwards A	29.75	30.00
Zenith Elect.	1.80	1.90
MINES AND OILS		
Advocate	2.85	2.95
Aetna Inv.	.52	.60
Agnico	1.52	1.55
Anglo Am Moly	.16	.17
Atlantic Coast	.67	.70
Aunor	2.45	2.50
Barnat	.34	.35
Bethlehem Cop.	6.40	6.45
Banff Oil	13.25	13.50
Bralorne	1.76	1.83
Brunswick	6.10	6.20
Cdn. Export Gas	4.05	4.10
Cdn. Gridoil	6.20	6.40
Cdn. Homestead	2.15	2.25
Campbell Chib	7.50	7.65
Campbell R.L.	22.00	23.00
Can. Delhi	2.10	2.25
Cassiar Asb.	16.50	17.00
Central Del Rio	11.87	12.00
Central Patricia	1.47	1.55
Charter Oil	3.45	3.55
Chimo	.69	.70
Coch. Will	1.50	1.55
Cons. Halliwell	.60	.64
Cons. Mogul	3.00	3.15
Cons. Rambler	1.27	1.35
Conwest	5.55	5.70
Copperman	.22½	.23
Copper Corp.	.54	.56
Cowichan Cop.	.22	.26
Craigmont	11.50	12.00
Denison	75.00	75.50
Dickenson	3.25	3.35
East Malartic	1.39	1.50
East Sullivan	5.00	5.05
First Maritimes	1.75	1.80
Fargo	4.35	4.40
Frobex	4.55	4.75
Gt. Plains Dev.	11.37	11.62
Giant Mascot	1.30	1.32
Giant Yel.	8.75	8.80
Granduc	4.85	4.90
Gunnar Mines	1.45	1.50
Hastings	1.38	1.40
Highland Bell	9.00	9.50
Hollinger	25.75	26.25
Hudson Bay Mg	63.25	65.00
Hudson Bay Oil	34.25	34.75
Hydra Ex	.19	.20
Iron Bay	3.40	3.45
Iso	1.36	1.38
Jaye Explorations	.15	.15½
Kerr Addison	16.12	16.25
Key. Anacon	.72	.75
Labrador	29.25	29.75
Lake Dufault	10.37	10.50
Leitch	6.15	6.35
Little Long Lac	1.51	1.65
Lorado	.92	.94
Madsen	1.35	1.40
Malartic	.47	.52
Mattagami Lake	14.00	14.12
Midcon	.48	.50
McIntyre	88.00	90.37
McWaters	.52	.54
National Pete	2.80	2.90
New Conex	5.70	5.80
Nova Beaucage	.80	.87
New Hosco	2.37	2.40
New Jason	.03½	.04
New Quebec R.	4.10	4.25
Norgold Mines	.07½	.08
Norlex	.13½	.14
Normetal	3.80	3.90
North Can. Oil	4.05	4.15
Northgate	4.85	4.90
Opemiska	9.55	9.60
Orchan	2.21	2.35
Permo Gas	.20	.21
Petrol O & G	.65	.70
Pickle Crow	.22	.24
PCE Explorations	.94	.95
Pine Point	46.00	46.25
Place Gas	2.10	2.15
Placer	36.50	37.00
Patino	8.20	8.45
Preston	20.25	21.50
Provo	6.40	6.45
Quebec Lithium	1.40	1.70
Que. Manitou	.20	.22
Quemont	7.85	8.00
Radiore	.50	.52
Ranger Oil	2.30	2.40
Rayrock	1.32	1.34
Reeves Mac	1.70	1.92
Rio Algom	36.12	36.25
Roman Corp.	22.00	22.25
San Antonio	.28	.28½
Sarimco	.11	.12
Sherritt Gordon	4.15	4.20
Silver Standard	.83	.90
Siscoe	5.60	5.70
Steep Rock	5.60	5.65
Sullivan Con.	3.70	3.75
Torbrit	.55	.63
Triad Oil	1.86	1.88
Tribag	1.11	1.13
Union Oil	36.50	37.25
United Buff. A	.31	.34
United Canco	3.45	3.55
United Keno	6.00	6.20
Upper Canada	1.53	1.55
W Beaver Lodge	.08	.09
Western Mines	3.25	3.30
Wright Harg	.87	1.05
Wilroy	.78	.80
Zulapa	.15½	.16

VANCOUVER STOCKS

INDUSTRIALS		
Burrard Mort	3.25	—
Growers A	3.10	—
Growers B	2.50	2.60
Okan. Helicopters	2.60	2.70
Sun Pub. A	29.50	31.00
Sun Pub. B	29.75	—
Int. Brew. B	9.25	9.37
Pac. West. Air	13.37	13.50
MINES AND OILS		
Ace Mining	.33	.33½
Arctic Mining	1.36	1.38
Arlington Silver	.36	.38
Bethex	.70	.75
Blue Star Mines	.11	.11½
Brenda	5.25	5.30
Buchanan Mines	.25	.27
Buttle Lk Mines	.46	.48
Cascade Moly	1.25	1.29
Coast Copper	—	10.25
Cons. Skeena	.50	.52
Cons. Standard	.07½	.09
Continental Potash	.17	.17½
Copper Soo	.14½	.15½
Crown Silver	.07	.08
Croyden	.32	.35
Dolly Varden	.47	.48
Dundee	.09½	.10
Dynasty	7.55	7.70
Earlcrest	.10	.12
Endako	10.50	10.87
Futurity Oils	.35	.35½
Galaxy	—	.34
Granisle	5.65	5.95
Homestake Silver	.26	.27
Jericho	.09½	.10
Jersey Cons.	.15	.17
Kamloops Copper	.15½	.16½
London Pride	.10	—
Lornex	5.10	5.25
Lytton Minerals	.63	.64
Madrona	.46	.48
Magnum	.65	.66
McKinney Gold	.26	.28
Mt. Washington	.13	.14
New Cronin	.15	.16
New Imperial	3.45	3.50
Norwest Vent.	.08	.09
Patricia Silver	.24	.24½
Pyramid	3.60	3.70
Rod. Yellowknife	.28	.31
Rolling Hills	.31	.32
Quatsino	.20	.21
Silver Ridge	.14	.15
Slocan Ottawa	.22½	.23
Tay River Mines	.23½	.24
Torwest	.43	.44
Trojan	.19½	.20
Van. Metals	.16	.17
Vananda Expl.	.11	.12
Utica Mines	2.78	2.80
FUNDS		
Amer. Growth	6.55	7.16
Can. Inv. Fund	4.10	4.50
Collect. Mutual	6.28	6.83
Common. Int.	10.80	11.84
Div. Inc. A	1.48	1.64
Div. Inc. B	5.19	5.71
Group Income	3.92	4.29
Grow. Equity	5.99	6.55
Inv. Int. Mutual	7.30	7.94
Investors Growth	10.16	11.05
Inv. Mutual	5.29	5.76
Leverage	10.90	11.95
Mutual Acc.	5.40	5.90
Mutual Bond	8.55	8.93
Mutual Growth	5.91	6.46
Provident	6.65	7.12
United Acc.	10.38	11.34
Trans Can Spec.	3.50	—

Dollar Up

NEW YORK (CP)—Canadian dollar up 1-64 at 92-35-64 in terms of U.S. funds. Week ago 92 9-16. Pound sterling down 1-16 at $2.79 11-64.

MONTREAL (CP) — The United States dollar in terms of Canadian funds was down 1-32 at $1.08 1-32. Pound sterling was down 3-16 at $3.01 9-16.

TREASURE TROVE

PERTH, Scotland (CP) — They're not on sale at Expo 67, but there is a display in Montreal of Roman nails 2,000 years old. A store of nearly 1,000,000, weighing seven tons, was dug up near Perth in 1960. Samples were sent to museums throughout Britain and the public could buy single nails at five shillings (75 cents) each.

Executive Appointment Joseph E. Seagram and Sons

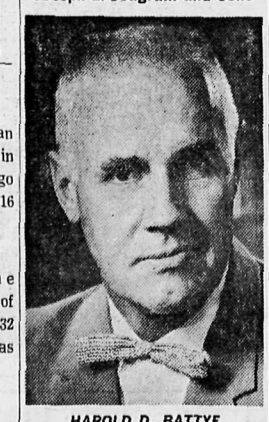

HAROLD D. BATTYE

C. D. Wilson, Vice-President, Marketing, announces the appointment of Harold D. Battye as Sales Manager, Joseph E. Seagram and Sons Limited for the Provinces of British Columbia, Alberta and Saskatchewan.

Mr. Battye has been associated with the Seagram organization in Western Canada for the past twenty years.

FATHER'S DAY GIFTS
FOR A MAN'S MANY MOODS

Each man is many men — he must dress each part.

Our selection fits any mood of any man. We have gifts for . . .

- HIS SPORTS LIFE
- HIS AT-HOME LIFE
- HIS EXECUTIVE LIFE
- HIS COUNTRY LIFE

Select Yours Today

FATHER'S DAY JUNE 18th

EMORY'S LTD.
THE MAN'S STORE — OUR 70TH YEAR

MARKET TRENDS

TORONTO (CP)—Good gains among oils and uraniums emphasized the upward movement of moderate trading on the Toronto Stock Exchange Monday.

Oils advanced after the U.S. government declared an oil emergency because of the Middle East crisis. Dome Petroleum rose 2½ to 57½, Husky and Imperial Oil ¼ each to 16⅛ and 60⅛ and Texaco ⅜ to 27⅞.

Continued investor interest in the potential uranium markets of the 1970s kept uranium stocks on the straight and narrow upward path with Rio Algom ahead 2⅛ to 36½, Roman Corp. 1¼ to 22¼, Denison ⅝ to 75, Preston ⅜ to 21½ and Stanrock 5 cents to 3.45.

Kerr-Addison rose ¼ to 16¼. The company is one of Canada's largest gold producers but recently investors' attention has been focused on it because of its 80-per-cent interest in uranium property held by Quebec Mattagami Minerals Ltd., 30 miles west of Sudbury.

Among other base metals, Inco gained 2¾ to 108.

In speculative trading, Frobex lost 25 cents to 4.55 and Newconex 15 cents to 5.75.

On index, industrials gained .77 to 166.87, golds 1.14 to 174.78, base metals 1.43 to 101.07 and western oils 2.28 to 163.98. Volume was 3,105,000 shares compared with 3,390,000 traded Friday.

MONTREAL (CP)—A strong senior mines section led stocks to higher levels in light trading Monday on the Montreal Stock Exchange.

Advances outnumbered declines 62 to 27 on the Montreal exchange and 28 to 27 on the Canadian list.

Rio Algom jumped 2⅛ points to 36½ and International Nickel 1½ points to 107 among the senior mines. Cominco added ¾ to 32½ and Hollinger ⅝ to 26⅛. Denison and Falconbridge Nickel were each ½ better at 75 and 86½ respectively.

Two pipelines — Interprovincial and Trans-Canada — each advanced ⅞ to 22⅞ and 30½ respectively among the stronger utilities. Calgary Power was up ¾ at 22¾ and Bell Telephone ½ at 51.

Among the senior oils Imperial won ⅝ to 60⅛ and Husky ⅜ to 16¼.

Have the Job Done Right!
VIC GRAVES
LIMITED
MASTER PLUMBER
Phone 352-3315

PRESCRIPTIONS
Will Receive PROMPT and COURTEOUS ATTENTION at
Your Rexall Pharmacy
CITY DRUG
456 Baker St. Ph. 352-3611
Box 460, Nelson, B.C.

Ask for this booklet.

It tells how you may obtain an IDB loan to help start, modernize or expand your business.

idb INDUSTRIAL DEVELOPMENT BANK
TERM FINANCING FOR CANADIAN BUSINESSES
KELOWNA, B.C.: 22A The Mall, Shops Capri — Telephone: 762-2035

Major distiller bows to British Columbia taste...

continues producing Double Distilled whisky despite trend to national brands

At a time when whisky producers across Canada are moving to national brands, the B.C. Distillery Company is focussing attention on Double Distilled – a whisky sold almost exclusively in British Columbia. Why? In brief, because Double Distilled wouldn't go away. Small wonder, when you consider its background.

63 years of quality

Since 1904, Double Distilled whisky has been produced in British Columbia for British Columbians. From the beginning its distinctive flavor gained acceptance throughout the province, and over the years its reputation for quality and value stood unsurpassed. It came to be regarded, quite naturally, as British Columbia's own whisky. Yet, ironically, this mark of distinction placed Double Distilled in jeopardy. For as the company began producing other whiskies for national distribution, Double Distilled came to be regarded as a "minor" brand . . . a local oddity. Finally the day arrived when overall operating efficiency demanded the end of Double Distilled.

A logical decision

Logic demanded replacement of the company's only local brand by a nationally-known whisky. Double Distilled, while still produced to meet existing demand, would be ignored. Gradually it would fade away. And indeed, the grand old brand slowly waned. Sales diminished and the end seemed near. Then a remarkable thing happened. Double Distilled stood firm, as British Columbians refused to forget it. Confounded, the company could only relent.

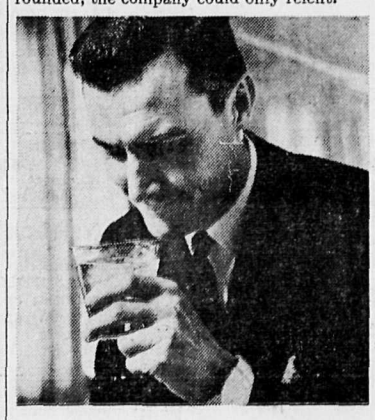

Great days ahead

Who cares that Double Distilled is unheard of in Ontario? That Quebecers know it not? Whisky taste is highly personal . . . and a taste developed over 63 years is something to cherish. Here in British Columbia we know and enjoy the unsurpassed quality and value of the whisky that couldn't be ignored:

B.C. Double Distilled

This advertisement is not published or displayed by the Liquor Control Board or by the Government of British Columbia

News of the Day

COPY DEADLINE — PLEASE NOTE
Copy for this column accepted until 3 p.m. for insertion in next day's publication.
RATES: 30c line, 40c line bold face type; larger type rates on request. Minimum two lines.

3-RING SHRINE CIRCUS, JUNE 27TH, NELSON ARENA. —137-137

BINGO
LEGION HALL TONIGHT —29-h

GRACEANNA BEAUTY BAR
259 Baker St. Ph. 352-5733 —104-h

Haigh Tru-Art Beauty Salon
576 Baker St. Ph. 352-3313 —29-h

TRAIL BUSINESS COLLEGE
NEW TERM BEGINS SEPT. 5 —136-tfn

Nene Pedersen Beautician
32 Ymir Rd., Ph. 352-2584 —165-tfn

SHRINE CIRCUS COMING NELSON, JUNE 27TH, NELSON ARENA. —137-137

"Centennial" patterned burlaps, 40 inches wide at $1.95 yd.
STERLING FURNISHERS —136-137

Diamonds, watches, gifts, repairs and engraving.
TED ALLEN'S JEWELLERY —16-h

Kootenay Music Festival Assoc. special meeting, Chamber of Commerce Rooms, June 14th, 8 p.m. Election of Officers. —135-138

SALMO
Commencing Monday, June 26, Marg's Beauty Salon will be closed **ALL DAY MONDAY**, open Tuesday through Saturday. —135-139

WOOLWORTH'S SUMMER SPECIALS LADIES' CARDIGANS, WERE $5.99, NOW $3.96. —136-137

FATHER'S DAY GIFTS HOBBY SHOP — Open Mondays —137-141

MEETING OF NORTH SHORE RECREATION COMMISSION
June 14th — 8 p.m. at the Hall. Election of officers. —136-138

Jensen will be doing grave covers and markers in Russian cemeteries, Kootenay district. — Phone Wishloff, 365-7087. —134-139

VILLA DINING ROOM
Open 7:30 a.m. to 2 p.m. and 5 to 9:30 p.m. Monday through Thursday. Friday, Saturday and Sunday, open 9 a.m. to 10 p.m. For reservations, phone 352-3546. —102-h

DR. K. MARLING, VETERINARIAN WILL BE RETURNING TO THE BLUE TOP BUNGALOW IN NELSON WED., JUNE 14TH FROM 12 TO 4 P.M. FOR THE EXAMINATION AND VACCINATION OF PETS. PLEASE DO NOT PHONE THE MOTEL. NO APPOINTMENTS NECESSARY. —136-137

Square dancers needed for the Centennial Stagecoach Parade from 2-6 p.m. Sat., June 17th. 2-3 squares needed for the lowbed float in parade at 2 p.m. and extra dancers wanted between 5 and 6 p.m. Mr. J. McLuckie of Castlegar will be calling. Contact Nelson Centennial Club, Box 110, Nelson, B.C. —137-137

CARD OF THANKS
I wish to express my thanks and appreciation to Dr. Geissinger, Dr. McMurchy and Dr. Hartley, the nurses and staff of the 2nd floor, KLGH, for their kind attention during my stay there. Also my heartfelt thanks to all who sent flowers, cards and those who visited me.
Mrs. Marie Benedetti —137-137

BUSINESS & PROFESSIONAL DIRECTORY
A handy alphabetical guide to goods and services available in Nelson.

Auctioneers

JUAL AUCTION SERVICES
Professional Sales Management. Bi-monthly merchandise sales, Creston, Saturday, 1 p.m.; Castlegar, Thursday, 7 p.m. Creston, 356-2596, Castlegar, 365-6767. —118-143

KOOTENAY AUCTIONS
Box 263 Nelson 352-6016 —207-tfn

Automobile Dealers

BILLS' MOTOR-IN LTD.
(Datsun Sales)
213 Baker St. Phone 352-3231 —tfn

SHIELDS PONTIAC-BUICK Ltd.
Complete Automobile Service
701 Baker St Phone 352-5505 —10-tfn

Building Supplies

BEE BUILDING SUPPLY LTD.
Everything in waterproof plywood
301 Baker St Phone 352-3135 —tfn

BURNS BUILDING MATERIALS LTD.
602 Baker St Phone 352-6661 —tfn

COLUMBIA TRADING CO.
609 Ward St. Phone 352-5571
1 Block South of Woolworth's —tfn

Contractors

Laszlo Huszak, General Masonry
Stone Brick Cement Stucco Plastering
1323 Falls St. Phone 352-7692 —239-tfn

Garages

Upper Fairview Motors Ltd.
Cor. 7th at Davies Ph 352-2525
Transistorized Ignition —tfn

Photo Copying

POWELL ENGRAVING
266 Baker St. Nelson, B.C.
Phone 352-3552
Contracts — Birth Certificates
Legal Documents
Important Papers —tfn

Plumbing & Heating

J. O. RIESTERER
Plumbing and Heating
Ph. 352-5110 210 Robson St. —26-tfn

Printing

NELSON DAILY NEWS
Printers Lithographers
Color Printing
Phone 352-3552 —111-tfn

Radio and TV Service

VIDEO ELECTRONICS
Zenith Electrohome T V.
Sales and Service
394 Baker St. Ph 352-3355 —180-tfn

Refrigeration

Refrigeration Sales and Service
CARLSON EQUIPMENT
803 Anderson St. Ph. 352-5455 —186-tfn

CHUCK'S REFRIGERATION AND APPLIANCES
Installation Servicing. Repairs
711 Stanley St Nelson.
Ph. 352-7861. —143-tfn

Sporting Goods

Fred Whiteley's Sport Shop
488 Baker St. Phone 352-7741 —tfn

Topsoil

Larry's Topsoil, Sand and Gravel
Ph. 352-2355 Days, 352-7576 eves —tfn

Vacuum Cleaners

ELECTROLUX Sales & Service
711 Innes St. Ph. 352-7341 —77-tfn

Phone 352-3552 for Classified