1867 1967

TEMPERATURES

NELSON	35	57	—
Toronto	43	55	.29
Calgary	26	36	.04
Penticton	35	55	—
Vancouver	38	48	.35
Whitehorse	-7	35	—
Spokane	32	54	Tr

Nelson Daily News

Publis[illegible]ernment, financial, trading and educational centre of the Kootenay-Columbia area

FORECAST
Kootenay: Mainly cloudy. A few showers over the mountains. Winds light North 15. Low tonight and high Tuesday at Cranbrook 30 and 50, Nelson area 30 and 52. Wednesday: Sunny.

Volume 65 | NELSON, B.C., CANADA—TUESDAY MORNING, APRIL 18, 1967 | 10 Cents | No. 300

RECORDAK OF
CANADA LTD.
1269 HOWE ST.
VANCOUVER B.C.
ATT. MR. H. CRONE

Arson Suspected in Church Fire

Damage Over $250,000

Police and fire officials believe a blaze which swept through the 50-year-old St. Paul's-Trinity United Church early Monday to be the work of a fire bug.

Damage estimated at over a quarter of a million dollars was wrought by the devastating fire.

Yesterday an investigator from the fire marshal's office in Vancouver was called in to examine the charred ruins.

Just before the blaze was reported, a city employee said he saw a darkened car driving in the vicinity of the church.

City Power worker Jack Dawson, said he spotted the car driving around the block about twice with headlights off.

Earlier, police and firemen had been called to the old church at the corner of Josephine and Silica Streets, when a minor fire had broken out near the organ.

The small fire was found by Mrs. Karel Thorshaug, who was walking through the church after a Fellowship group meeting.

But Fire Chief Elwyn Owens said there was no connection between the Sunday night fire and the blaze which destroyed the church early Monday.

"When we got to the church for the second fire, we ran a hose in the entrance close to where the first fire was.

"There was no fire in that area at all then. This fire was in an opposite wing from where the first fire had been."

FOUND DOOR OPEN

Firemen found a door leading into the Christian Education wing, where the second fire was located, wide open when they arrived at the church at 1:30 a.m.

Rev. David Cline, minister, said that when he left the building at 11:30 p.m. "I locked every door myself."

Victor Asboth, who had to evacuate his home above the church on Silica Street, said he had heard a car being started at about the time the fire broke out.

"I didn't pay much attention to it, though," he said, "and I didn't see anybody."

People in neighboring houses said they hadn't seen anything suspicious — and most were wakened when fire trucks arrived at the blaze.

City police have already questioned one man in connection with the blaze, but no charges have been laid.

St. Paul's-Trinity has recently been a target for vandals.

In one attack $600 damage was done to the church.

Sturdy stone walls contain white hot inferno

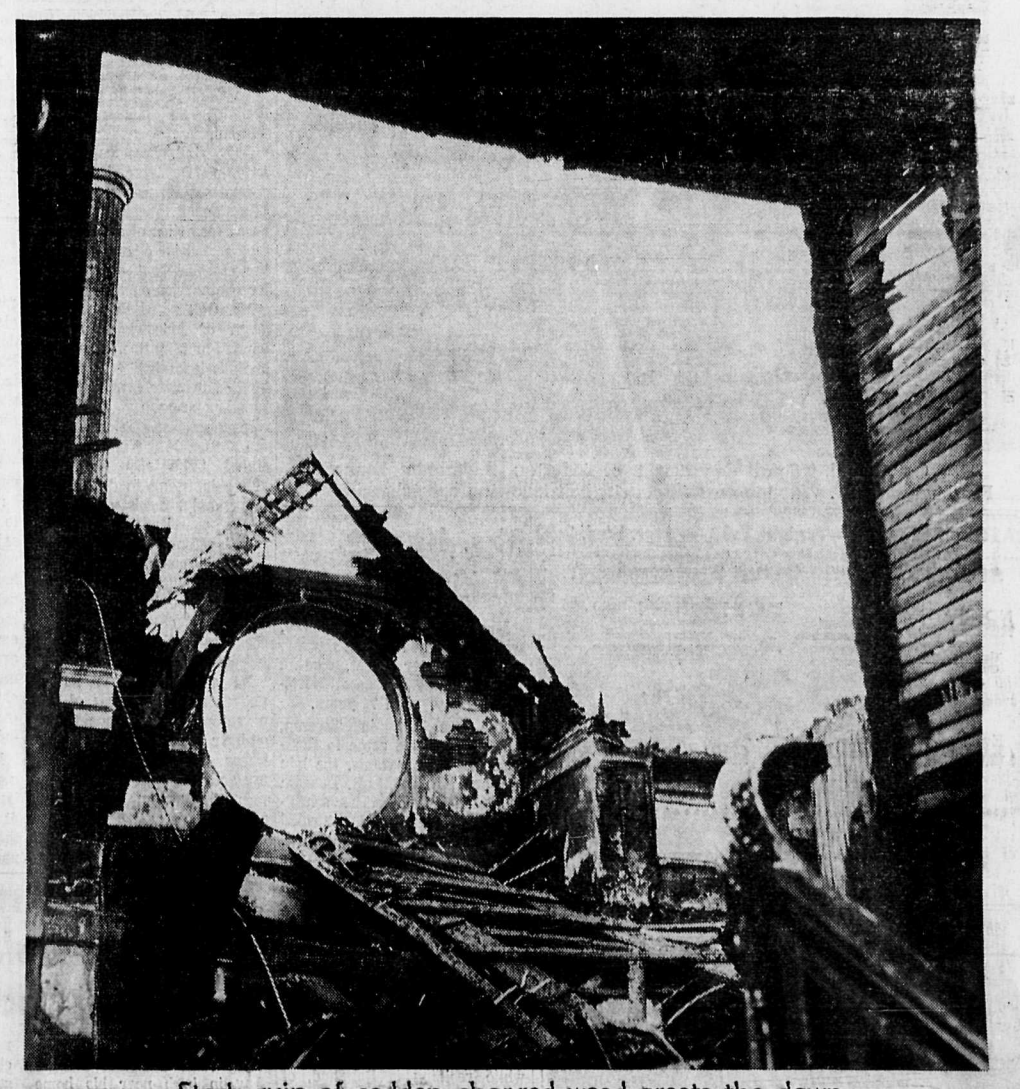

Stark ruin of sodden charred wood greets the dawn

Stone Walls Still Stand As Church Interior Razed

By PETER RICKWOOD
Daily News Staff Writer

The spirit of St. Paul's-Trinity lives on.

For the second time in its 60-year life, the building that houses St. Paul's - Trinity Church in Nelson has shrugged off a devastating fire.

As the first light of day crept over Nelson Monday morning, and a pillar of smoke still rose from the ruined church, the thick stone walls stood intact after the fury of the night.

And it seems likely that the church will be rebuilt within the sturdy walls built of marble from Marblehead in the Lardeau, which withstood a raging fire in 1915.

The church was gutted then, but the walls proved impregnable buttresses, and the second church was built within them.

Monday's fire almost gutted the interior of the church.

Thirty firemen poured thousands of gallons of water onto the flames for two hours before they were brought under control.

They were called to the fire after people in neighboring houses reported seeing smoke and flames in the building.

Victor Asboth, who had to evacuate his home with his wife and daughter after the fire threatened the building, was one of the first to call the fire department.

LIKE DAYLIGHT

His wife said in their Silica Street home: "I couldn't sleep very well and I woke up and found the bedroom just lit up like daylight.

"Flames were just coming out from a window in the church opposite us."

Mr. Asboth roused Mr. and Mrs. Jerry Shepherd and their year-old baby in the apartment above his.

Then neighbors and other volunteers descended on the house and helped carry furniture into the outside street.

"They were like an army of ants," said one woman.

Two houses on Silica Street above the church were ordered evacuated.

Firemen managed to save the houses, although one is less than five feet from the church.

City Fire Chief Elwyn Owens said that the old church was classified as a "quick burner."

When firemen first got to the building, they were able to get inside, using breathing apparatus.

FLAMES HIT ROOF

"But the fire escalated up through a non-fire-stop wall, mainly constructed of wood."

Flames shot high up into the church, as they quickly consumed the 50-year-old timbers.

"We were forced out of the church, because of the risk to the men's safety," added the chief.

Immediately more water lines were swung into action as the blaze spread. But low pressure in three hydrants created further headaches for the firemen.

Lines were connected to pumps on the fire trucks to boost the pressure and volume.

The aerial ladder was swung into action and poured water into the church steeple.

Young fireman Allan Olisoff manned the lofty perch for over two hours in the freezing night air, directing a steady blast of water into the fiery building.

When the alarm was first received in the fire hall, only two men beside the chief were on duty.

The rest were called from their beds to the conflagration.

A crowd soon gathered as flames from the church shot into the night sky.

Police blocked all roads leading to the building and 3500 feet of hose snaked through adjoining streets.

SA ON HAND

Captain Ronald Butcher of the Salvation Army — himself a part time fireman — handed out hot soup and coffee to the freezing firemen, who were soaked by the jets of water.

When the blaze took hold on the interior of the church, firemen took on the desperate job of damping down neighboring houses to save them.

At the height of the fire, there was a danger that the steeple might collapse and the cornices tumble onto the road below.

Firemen stayed at the scene until about 5 a.m. Monday. Throughout the day a close watch was kept on the water-soaked building, in case the fire rekindled.

Today an investigator from the Fire Marshal's office will continue his probe of the blackened ruins.

Officials are still not sure what started the fire.

Phones Out in 300 Homes

United Church minister, Rev. David Cline, watched as flames gutted his church early Monday morning.

"It is terrible," he said, while flames leaped from the roof of St. Paul's-Trinity United Church and others enveloped the steeple.

Mr. Cline, who has been minister at the church for two years, estimated it would cost $320,000 to replace the 50-year-old church.

The replacement cost of the building is covered for $237,000 and the contents at $80,000 by insurance, church board officials stated.

Lost in the blaze were oak pews worth over $10,000.

But a $1500 ecclesiastical collection of books which Mr. Cline feared had been destroyed by the fire, were found almost intact.

When firemen first rushed to the blaze they had covered several desks in auxiliary offices with salvage sheets.

And a safe containing $500 in cash was also found with its contents unscathed.

Recently $15,000 improvements were carried out on the church and another $30,000 was planned to be spent in the near future.

A $16,000 organ is also on order by the church, Mr. Cline said.

The minister rushed from his house on Silica Street shortly after the alarm was given at 1:29 a.m. Monday morning.

He stood watching the blaze as girls, still wearing curlers after leaving their beds, and other spectators gathered near the burning church.

The heat of the fire melted metal fixtures inside the church and disrupted B.C. Telephone services.

About 300 homes and the city fire hall, were without telephones, after a section of 200-pair cable was melted by the scorching heat of the blaze.

No replacement cable was on hand, a B.C. Tel spokesman said, and a section had to be rushed from Trail to complete the repair work.

Calls to the fire hall were intercepted through the telephone exchange and a radio telephone linked fire department with the exchange.

A short circuit was caused by the fractured telephone cables.

"It was as though 300 people picked up their telephones at once," the spokesman added.

A Trans-Canada telephone trunk line which runs in front of the church was not damaged. It is believed the stone walls of the church protected it from the heat.

Ghana Quashes Coup

ACCRA (Reuters) — Ghana's military rulers crushed an attempt by a 120-man army unit to seize power here Monday.

But reliable sources said armed forces commander Lt.-Gen. E. K. Kotoka, who led the coup which ousted Kwame Nkrumah as president 14 months ago, was killed in a flurry of fighting.

The sources said there were heavy casualties in fighting at Christiansborg Castle, seat of the ruling National Liberation Council.

It was not immediately clear who was behind the coup attempt. The lieutenant in charge of the army unit was reported to have admitted responsibility, but a three-man "military junta" headed by a paratroop officer was named in rebel broadcasts.

Surveyor 3 To Dig Moon

PASADENA, Calif. (AP)—Securely locked to the sun and the star Canopus for guidance, Surveyor III soared through space Monday on its way to scratch the surface of the moon.

The spacecraft, equipped with an arm-like excavating device, is due to land softly Wednesday. Its lunar target is in the Ocean of Storms, a spot chosen for the future landing of U.S. astronauts.

The hookup with Canopus was announced Monday by the Jet Propulsion Laboratory at the California Institute of Technology, about nine hours after Surveyor III was launched from Cape Kennedy, Fla., at 2:05 a.m. EST.

Auxi Charged In Man's Death

VICTORIA (CP) — John George Auxi, 29, Monday was charged with assault causing bodily harm in the death of George Lennox.

Lennox's body was found on a sidewalk outside a downtown hotel here early Sunday.

Auxi was remanded without plea to next Monday. He operates the House of the Good Shepherd, a rest home.

Gov't Insures People's Deposits

OTTAWA (CP)—The deposits of hundreds of thousands of Canadians in banks and trust and loan companies were placed under the protection of a federal insurance plan Monday.

The finance department announced that the Canada Deposit Insurance Corp. now covers individual accounts up to $20,000 in all chartered banks and all federally-incorporated trust and mortgage loan companies that accept deposits. More than $14,000,000,000 is involved.

Monday's announcement revealed the precise definition of deposits to be included in the federal program. The three categories:

—Deposits withdrawable on demand.

—Deposits withdrawable on notice and deposits repayable on a fixed date not more than five years from the date of deposit.

—Debentures issued by mortgage loan companies, guaranteed investment certificates issued by trust companies, savings certificates and other term of five years or less.

MAKE AN EXCEPTION

As an exception, insurance will be extended to time deposits made before April 17 and to debentures, guaranteed investment certificates and other instruments issued before April 17, even if their maturity is longer than five years.

Ottawa's plan is mandatory for the federally-incorporated institutions, but provincially-incorporated companies accepting deposits can apply for membership only if their provinces consent.

These applications now are being processed. The insurance was extended immediately to the provincial trust companies of Nova Scotia, New Brunswick, Manitoba and Alberta because the federal government already supervised their operations under existing agreements.

Member institutions will pay a premium rate of 1-30th of one per cent of their insured deposits.

Michener Installed 20th Gov.-General

By GERARD McNEIL

OTTAWA (CP) —Governor-General Roland Michener was formally installed Monday in a glittering ceremony in the Senate and immediately indicated that he will continue traditions that have become associated with the office in recent years.

Distinguished in an impeccable morning coat set off by his mellow India tan and crinkly white hair, he moved easily through the installation.

Even before he assumed office, he dispensed with one aging practice associated with it. He said that he hopes Canadians will not feel it "necessary or even desirable" to curtsy when they meet the Micheners.

And after being proclaimed Canada's 20th Governor-General since Confederation, he said that he and his wife, Norah, plan to spend part of each year in residence at The Citadel in Quebec City.

He also said they intend to follow in the footsteps of their two Canadian predecessors — the late Gen. Georges P. Vanier and Rt.-Hon. Vincent Massey—and visit all parts of Canada.

PREPARES FOR VISITS

They settled down today to a more immediate task—that of preparing for a series of state visitors due for Centennial celebrations.

The first to visit will be Ethiopian Emperor Haile Selassie, coming April 29—two days after the Governor-General officially opens Expo 67.

The state visits that will continue late into September may make a visit to The Citadel difficult this year.

His predecessor, Gen. Vanier, who died in office March 5, is buried at the historic fortress overlooking Quebec City and the St. Lawrence River.

Three Schools Win Awards

TORONTO (CP) — Three school systems have been selected to share $2,000 as winners of the Encyclopedia Britannica's 1967 Canadian School Library awards.

Calgary Public School District No. 19 won $1,000 North Gwillimbury Township Schools, Keswick, Ont., won $750 and South Okanagan School District no. 14, Oliver, will receive $250.

The awards are presented annually to school systems which, with consideration to their resources, show the greatest development of library service in the elementary schools.

Pair Charged In Tot's Death

BAIE COMEAU, Que. (CP)—Capital murder charges were laid Monday against a man and a woman in the death of a 21-month-old boy who died of a fractured skull and a ruptured kidney.

Preliminary hearing for Paul-Omer Tremblay, 32, and Pauline Caron, 27, was set for April 24.

They are charged in the March 29 death of Paul Hebert, son of Mr. and Mrs. Gaston Hebert of this community, 225 miles northeast of Quebec City.

The two were found criminally responsible for the death at a coroner's inquest Saturday. Testimony at the inquest was that the injuries were inflicted Easter weekend while the baby was left in the care of Miss Caron. His parents had gone to Montreal.

MP Reveals Prison Stint, Not Resigning House Seat

By KEN CLARK

OTTAWA (CP)—Frank Howard's disclosure that he once served time for armed robbery has produced little alarm among his fellow members of Parliament, a snap poll indicates.

Four Conservatives and two Liberals were sampled on their attitude towards the NDP member for Skeena. The prevailing view was that his criminal record was a private matter.

Gordon Fairweather, Conservative MP for Royal, said the matter should be forgotten. "It's his own business and it happened 25 years ago," the former New Brunswick attorney-general said.

Mr. Howard, a 42-year-old former logger, disclosed Sunday in Vancouver after a blackmail threat that he served 16 months for the conviction as a teen-ager in 1943. He had been in trouble before that after an unsatisfactory foster-home upbringing.

In any case, here is nothing to prevent a person with a record from sitting in Parliament. For his part, Mr. Howard says he does not intend to resign his seat. NDP Leader Douglas says the party does not intend to request his resignation.

Mr. Howard has few peers in the Commons for persistence and pugnacity in debate. He and a colleague once stalled the passage of Senate-granted divorces for four years in a partly - successful attempt to have divorces removed from Parliament.

On another occasion, he was expelled from the Commons for the remainder of a day after refusing to withdraw an uncomplimentary remark about John Diefenbaker, then Conservative prime minister.

A veteran of 10 years in the Commons, he has focussed national attention on the need for prison reform with unremitting attacks on government policy. He frequently visits prisons to make first-hand checks on conditions. Prisoners write him letters about life inside.

A champion of the underdog, he has made many enemies with his blunt attacks. But although rumors of his past circulated from time to time, nobody in the Commons ever used it against him.

Industrial Development Education Plan Proposed

Gary Gall, federal department of industry; Alderman Kennedy Facchina and J. T. Wayling on steps of city hall following special meeting.

By DON KOLFAGE
Editorial Director, The News

A program of education for residents of the city and surrounding area on the benefits to be derived from industrial promotion and development was recommended to Nelson City Council by a representative of the Federal Department of Industry as a prelude to the formation of an industrial commission.

Gary Gall, area co-ordinator for the Department, met in special session with members of City Council to discuss the proposed formation of a permanent-type industrial commission, and the establishment of guidelines for commission operations.

Mr. Gall noted that any program of industrial promotion carried out by the city-formed commission must, of necessity, be tied in closely with the surrounding areas.

In an exclusive interview with the Nelson Daily News, Mr. Gall stated "The city should be active in trying to develop primary and secondary industries in the general area."

With reference to the proposed industrial commission, he said "Council must determine just how the commission is to be set up in light of the political and social atmosphere of the town."

NO SET PATTERN

He said "There is no set pattern for the success of such a venture. "Nelson should study other similar municipalities where industrial commissions are active and pick out the best points that are applicable to this area."

He suggested that council representatives should be sent to these other municipalities to conduct on-the-spot studies of the industrial commission operations.

"Included in these studies," Mr. Gall added, "should be potential members of the city's industrial commission."

He continued, "It is essential that the city's industrial commission members know in exactly what direction they are heading, which way they are going. And when a decision is made to hire an industrial commissioner, members of the industrial commission must be able to give guidance in this regard to the city council."

He said that a program of education for city employees is also essential to successful industrial promotion. "They must know exactly how to handle industrial queries, where they should be funneled or where requested information can be obtained."

He noted that the potential of any area for development must be the relationship of industry to that area. "In general," he said, "there are four types of potential industry, resource based industry which utilizes natural resources; market based industry whose products are easily marketed in the general area; footloose industry which manufactures small products easily shipped at a minimum freight rate; and home-grown industry."

Mr. Gall said that an industrial commission must narrow down its promotion program, aiming it at particular types of industry that could feasibly locate in a particular area.

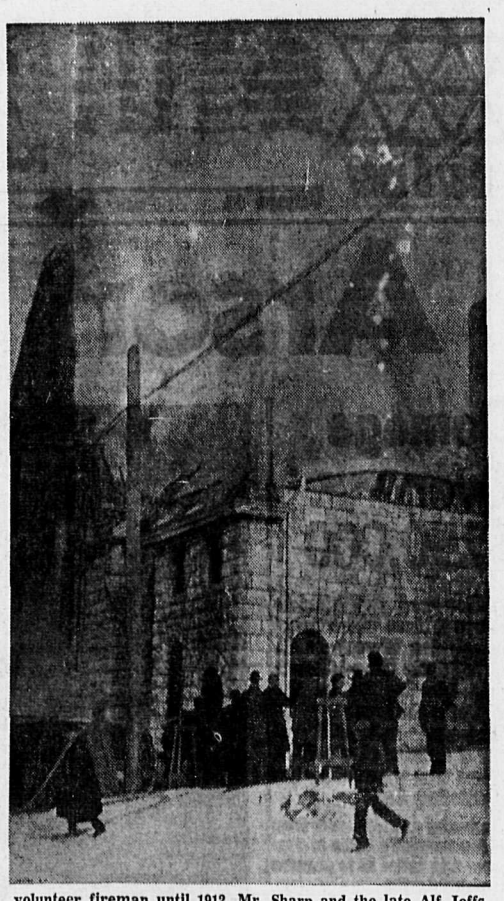

When the Trinity United Church burned in February, 1915, it looked little different in the picture at right than it did Monday following the early morning holocaust. In the picture at left the man in the foreground at left is the late Magistrate William Irvine. The pictures were loaned to the Daily News for reproduction by Mrs. Roy Sharp, whose husband was a volunteer fireman until 1912. Mr. Sharp and the late Alf Jeffs both were employed at Wood, Vallance Hardware and when they heard the fire bell ring they would wait on the corner of Baker and Josephine and hop on the wagon as it went by. The fire hall at that time was where the city garage is now on Josephine and Victoria Streets. The fire horses can also be seen standing by.

LAST THREE DAYS—Tonight 8:00 — Mat. Wed. 2:00

SPECIAL SELECTIVE ENGAGEMENT

NO SEATS RESERVED Every Ticketholder Guaranteed a Seat

WINNER OF 5 ACADEMY AWARDS

20th RODGERS and HAMMERSTEIN'S A ROBERT WISE PRODUCTION THE SOUND OF MUSIC COLOR BY DE LUXE

Eves. $2.00

CIVIC FAMOUS PLAYERS THEATRE

Mrs. Harvey, Oldtimer, Dies

Mrs. Selina Agnes Harvey, widow of Alfred George Harvey, of 615 Latimer Street, died in Kootenay Lake General Hospital, Sunday, aged 74 years.

She was born in Tacoma, Washington, and came to Rossland with her parents, the late Mr. and Mrs. James B. Twaddle in 1896. She received her schooling at Rossland and attended business college in Vancouver.

She married Alfred George Harvey at Rossland in 1916 and they made their home there until taking up residence in Trail in 1921, where her husband operated a jewellery store. He later opened a branch at Nelson about 1938 and the family moved to Nelson in 1940. Mr. Harvey predeceased her in May 1948.

Mrs. Harvey was a member, while residing in Rossland, of the Rebekah Lodge and also the Chapter of the Order of the Eastern Star.

She is survived by three sons, George and James of Nelson and Allan of Vancouver; one daughter, Miss Jean of Nelson; one brother, James B. Twaddle of Trail; one sister, Mrs. Ann Cheney of Brockville, Ontario; and seven grandchildren.

Drugs Stolen From Nelson Doctor's Bag

Nelson youngster Glen Miller, age 10, found a stolen doctor's bag in bush near his home Sunday night.

Missing were two vials of narcotics.

The bag was found along the lower side of McDonald Drive. It had been stolen from the rear seat of Dr. A. J. Beauchamp's car April 14 while it stood parked at the emergency entrance to the hospital. It was valued at $300.

Missing from the valise were a 30 c.c. vial of morphine, another of demerol and at least two hypodermic needles

Vandals Busy at Rogers

Vandals caused over $250 damage at the L. V. Rogers' construction site recently, by breaking bricks, a headlight and 300 sheets of insulation.

A headlight on a tractor had been broken with a piece of cement block. Over 50 blocks were smashed. Total damage was estimated at $259.85.

Another incident saw the car of Arthur Lang of 711 Silica Street broken into.

The right front window had been forced open. Mud scrapes on the window indicate it possibly had been kicked open, said police. The gears were stripped, though nothing was taken. Police believe the vandals were scared off, as two cases of beer in the rear seat of the car were left untouched.

Nelson Singers, Choir Gain Centennial Finals

TRAIL— A Nelson choir, three young Nelson musicians and Trail school band advanced to the British Columbia finals of the Centennial competitions with the closing of the Kootenay Music Festival.

Bobby Stewart, first in vocal solo, senior or junior; Imelda Clare Buckley, first in piano solo, senior, 21 years and under; The Choristers, first in senior choirs, no age limit, and Kathleen Murison, first in vocal solo, any voice, under 30 years, all of Nelson, will represent the Kootenays.

They will be joined by the J. Lloyd Crowe Secondary School junior band of Trail, which won the Vincent Fink Rose Bowl in the competition for junior band under 21. Band conductor is Clark White, director of music at the school.

All Canadian music festivals were invited to include centenary classes in the 1967 festivals, with local winners becoming eligible to participate in provincial finals in the May-June period.

Provincial winners will be eligible for the national finals at St. John, N.B. and plaques or scholarships will be awarded to a total value of $11,000.

The music festival is sponsored by the Kiwanis Club of Trail, whose president M. C. W. Barlow, extended congratulations at the close of the competitions to Walter Taylor, chairman, for his part in conducting the festival.

Mr. Taylor congratulated the adjudicators for their work and said, "This year's adjudication has been the finest we have had in the festival's history."

Final results:

Group Singing. Competing for the E. R. Humphries Trophy. First (86) Second Warfield Guide Company, Trail; second (83) First Kinnaird Guide Company.

Junior Choir' Boys, Unbroken Voice. Competing for the Claude Tyler Memorial Shield. Nelson Boys' Choir, Nelson (171); Creston Elementary Boys' Choir, Creston (156).

Championship: Senior Spoken Poetry. Competing for the Knights of Pythias Shield. Elizabeth Richards.

Championship: Junior Boys' Vocal. Competing for the Frank Wheeler Memorial Trophy. Eric Galbraith, Nelson.

Championship: Junior Girls' Vocal. Competing for the Lillian Killough Chapter IODE Castlegar Trophy. Carolyn Hall, Trail.

Championship: Intermediate Vocal Solo. Competing for the Bud Greenwood Trophy. Bobbie Stewart, Nelson.

Championship: Senior Vocal Solo. Competing for the P. Konkin and Sons Ltd. Rose Bowl. Kathleen Mary Murison, Nelson.

Championship: Junior Piano. Competing for the Nelson Rotary Challenge Shield. Susan Culley, Kinnaird.

Championship: Intermediate Piano. Competing for the MacDonald Consolidated Cup. Nellie Baryluk, Trail.

Championship: Junior Bach Piano. Competing for the Roy Pollard Cup. Susan Allingham, Kinnaird.

Championship: Bach Senior. Competing for the Argyle Cup. Kenneth Culley, Kinnaird.

Championship: Beethoven Piano. Competing for the Edith Anthony Memorial Cup. Deb Lehman, Trail.

Championship: Modern Piano Section. Competing for the Edith Anthony Memorial Shield. Beverly Baryluk, Trail.

Championship: Sonatina Piano Section. Competing for the Arthur Chapman Chapter IODE Shield. Kathy Lenard, Rossland.

Championship: Piano Acordion. Competing for the Ernie Leschiutta Trophy, Jeanette Zanier, Trail.

Championship: Junior String. Competing for the "Doc" Postill Cup. Steve Sawyer, Nelson.

Championship: Piano Senior. Susan Wolfe, Trail.

Championship: Male Open Vocal. Competing for the W. H. Malkin Cup. Mel Maglio, Nelson.

Open Vocal Solo: Sacred. Mel Maglio, Nelson. The Call — Vaughan Williams (85).

Open Vocal: Italian. Competing for the Cristoforo Colombo Lodge No. 1 Trail Cup. Mel Maglio, Nelson. Si, tra i ceppe — "Bernice" — Handel (84).

Open Vocal Solo, Operatic. Don Oddie, Kinnaird. Hear Me! Ye Winds and Waves — Handel (86); Linda Miller, Kinnaird. Habanera "Carmen" — Bizet and Melvin Maglio, Nelson. Se Vuol Ballare from Marriage of Figaro — Mozart (84).

Folk Song. Ensemble. Trafalgar Junior Secondary Girls' Choir, Nelson. An Italian Barcarolla (85).

Canadian Compositions: Vocal Solo. Senior or Junior. Bobby Stewart, Nelson. Liberty — W. H. Anderson and Aupres dema Blonde (Folk Song) (174).

Piano Solo: Senior. 21 years and under. Imelda Clare Buckley, Nelson (175).

Vocal Solo: Any Voice. Under 30 years. Kathleen Murison, Nelson (172); Don Oddie, Kinnaird (171).

Choirs. Senior. No age limit. The Choristers of Nelson (175).

Keenleyside To Address Unique Lunch

Dr. Hugh Keenleyside, B.C. Hydro co-chairman, a well-known warrior against starvation, will be geust speaker at a Starvation Luncheon to be held at Kinnaird Hall this evening.

Mr. Keenleyside before joining B.C. Hydro, was previously actively involved as a member of the Canadian Delegation to the United Nations.

Money from the luncheon, to cost $1 per plate, and consisting of a bowl of rice, will go to the Oxford Famine Relief Fund to alleviate starvation in India. The event will commence at 6:30 p.m.

Mario Peloso Passes Here

Mario Peloso of 71 High Street, Nelson, died in Kootenay Lake General Hospital, Sunday, aged 68 years.

He was born in Cisterna di Coseana, Province of Udine, Italy, July 18, 1898. He emigrated to Nordegg, Alberta, in 1921, where he was employed as a coal miner until moving to Powell River in 1925 where he worked as a longshoreman. In 1933 he came to Nelson to reside and worked as a carpenter until his retirement three years ago. He was a member of the Fraternal Order of Eagles, Nelson Aerie No. 22.

He is survived by his wife, the former Tranquilla Graffi, whom he married in 1922; two sons, Andy of Nelson and Roy of Trail; one brother, Tom in Italy, three sisters, Mrs. Louise Martinelli and Mrs. Leduina Piccoli both in Italy and Mrs. Angela Graffi in Argentina; and five grandchildren.

The state film archives of Communist East Germany contain 36,000 movies.

More than 16,000 freighters and barges carry cargoes up and down the River Rhine.

CONSULTING FORESTERS
J. E. Browne and Associates Ltd.
"SERVICE" Is Our Business
Phone 352-7629
c/o W. D. Goddard, Nelson

How To Hold FALSE TEETH More Firmly in Place

Do your false teeth annoy and embarrass by slipping, dropping or wobbling when you eat, laugh or talk? Just sprinkle a little FASTEETH on your plates. This alkaline (non-acid) powder holds false teeth more firmly and more comfortably. No gummy, gooey, pasty taste or feeling. Does not sour. Checks "plate odor" (denture breath) Get FASTEETH today at drug counters everywhere.

Madame Rochas
EAU DE COLOGNE PERFUME
Mayo Pharmacy Ltd.
Corner Baker and Ward
Ph. 352-2613 Nelson

Is your business competitive?

To help provide goods and services at competitive prices, many Canadian businesses have enlarged or up-dated their facilities with the aid of IDB loans. If you need financial assistance to modernize or expand your business to improve its competitive position, perhaps an IDB loan can help you. We invite you to discuss your needs with us.

idb INDUSTRIAL DEVELOPMENT BANK
TERM FINANCING FOR CANADIAN BUSINESSES
KELOWNA, B.C.: 22A The Mall, Shops Capri — Telephone: 762-2035

NEWS OF DAY

FUNERAL NOTICE

HARVEY — Funeral services for Mrs. Selina Agnes Harvey, will be held at the Thompson Funeral Home, today, (Tuesday) at 2 p.m. Mrs. Jean Ryley will conduct the services and interment will take place in Nelson Memorial Park.

FUNERAL NOTICE

PELOSO — Requiem Mass for Mr. Mario Peloso, will be celebrated at the Cathedral of Mary Immaculate, Wednesday at 10:30 a.m. The Rt. Rev. J. F. Monaghan, V.F. will be the celebrant and interment will take place in Nelson Memorial Park. Rosary will be recited at the Thompson Funeral Home, tonight (Tuesday) at 8 p.m.

Knights of Columbus Initiated at Banquet

Over 50 Knights of Columbus were initiated to the organization during special ceremonies at the Catholic Hall Sunday..

The day's proceeding were initiated with a special Mass conducted by Rev. J. F. Monaghan, followed by a communion breakfast.

First degree Knights exemplified by Trail Council, were initiated to "Charity" in the early afternoon.

They were followed by second degree initiations to "Unity", and including Rossland Council.

To the third degree, that of "Fraternity," the Spokane Council Kights were initiated. Other areas represented included Castlegar, Creston and Cranbrook.

The 51-member class was named in honor of Emanuel W. Kopecki, a 40-year member of the Knights of Columbus.

Following the Major Degree Exemplification honoring, a banquet was held in the Cathedral Hall, with 150 candidates and members attending.

Present were District Deputy of the Knights of Columbus, Albert LePage of Rossland and Grand Knight of the host Nelson group, Ted Imming.

CLASSES PAY OFF

The hunter training program in Ontario is credited with reducing shooting accidents by 30 per cent and fatal shootings by 65 per cent.

Mignosa Granted Leave For Study in Italy

The Department of Education has granted a year's leave of absence to Santo Mignosa, a ceramics instructor at its Kootenay School of Art, to enable him to accept a Canada Council award to study at the Institute of Fine Arts of Florence, Italy, according to an announcement by the Honourable L. R. Peterson, Minister of Education.

Mr. Mignosa, whose senior ceramics class won a silver medal last year for an entry of 22 ceramic works at the Faenza, Italy, Exhibition, will leave with his wife and children in August.

The Kootenay School of Art is a division of the British Columbia Vocational School operated at Nelson by the Technical and Vocational Training Branch of the Department of Education. It offers a one year course in commercial art and a two to three year course in applied and fine arts, including painting, sculpture and ceramics. Mr. Mignosa has been associated with the school for six years.

In Florence Mr. Mignosa will complete his post-graduate studies in ceramics with emphasis on large sculptural and architectural designs, large ceramic murals and bronze casting techniques. He attended the Florence Institute for four years before coming to Canada.

SANTO MIGNOSA

Province of British Columbia
Department of Highways
Nelson-Creston Electoral District

PUBLIC NOTICE

REMOVAL OF LOAD RESTRICTIONS

Effective 12:01 A.M. Tuesday, April 18, 1967, restrictions imposed pursuant to Section 27 of the "Highway Act" and Section 199 of the "Motor Vehicle Act" are rescinded until further notice.

All roads in the Nelson-Creston Electoral District will be limited to "Legal Highway Loading" as described in "Regulations Pursuant to the Motor Vehicle Act", Section 199, or to further restrictions as they may be applied to each road.

All overload permits are invalid for the duration of this restriction.

Violators of the regulations or restrictions will be prosecuted.

M. A. Merlo, P. Eng.,
District Engineer.
for: Minister of Highways.

Date: April 17, 1967
At: Nelson, B.C.

AUTO - VUE DRIVE-IN — Trail, B.C.
Last Times Tonight
7:30 p.m.
"HIGH WIND IN JAMAICA"
Anthony Quinn, James Coburn
Shorts
Free Heaters

CASTLE Theatre
Tonight and Wednesday
7:00 and 8:15 p.m.
— Double Feature —
(Adult Entertainment)
"DINGAKA"
Stanley Baker, Juliette Prouse
(Colour)
"MARY HAD A LITTLE"
(Cartoon)

YOUR DOCTOR'S PRESCRIPTION
Dispensed While You Wait
PROMPT SERVICE
It Is Your Privilege to Choose Your Pharmacist.
CHOOSE
SAMPLE'S NELSON PHARMACY LTD.
"Your Fortress of Health"
Phone 352-2313
639 Baker St., Nelson

Starlight DRIVE-IN THEATRE
Tonight and Wednesday
8 p.m.
"THE NIGHT OF THE GRIZZLY"
Clint Walker
Plus CARTOON
Show Time: 8 p.m.

Colibri

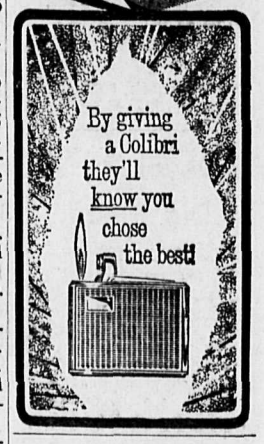

Announce New Healing Substance: Shrinks Piles

Exclusive healing substance proven to shrink hemorrhoids and repair damaged tissue.

A renowned research institute has found a unique healing substance with the ability to shrink hemorrhoids painlessly. It relieves itching and discomfort in minutes and speeds up healing of the injured, inflamed tissue.

In case after case, while gently relieving pain, actual reduction (shrinkage) took place.

Most important of all—results were so thorough that this improvement was maintained over a period of many months.

This was accomplished with a new healing substance (Bio-Dyne) which quickly helps heal injured cells and stimulates growth of new tissue.

Now Bio-Dyne is offered in ointment and suppository form called Preparation H. Ask for it at all drug stores—money back guarantee.

WASHES IN CHURCH
The Greek Orthdox Patriarch of Jerusalem washes the feet of 12 priests in special Maunday Thursday ceremonies each year.

A LARGE CROWD ATTENDED the Royal Canadian Legion President's Ball Saturday night as seen in picture at top. Lower picture shows Ald. E. W. White as he cuts a freshly caught 24-pound Dolly Varden, while Mrs. White and Bud Drake, who presented the trout, look on.

East Kootenay Seeks Second Planner

A second planner is to be hired by the Regional District of East Kootenay to handle the needs of member communities.

He will work under district planner Alfred Miller.

Already Cranbrook has agreed to "rent" the second planner from the RDEK for six months of the year and Kimberley feels it can use his services for two months.

It is felt that the additional man can be used the extra four months in handling the growing RDEK workload. He will also be available for "odd jobs" requested by other communities.

RDEK chairman Henry Nelson of Galloway said "we will even consider hiring out his services to private enterprise."

Cranbrook Mayor George Haddad told a recent meeting that "We've found, since we started planning, that you need a certain amount each year or you'll fall behind. I'm of the opinion that when this gets started, it won't be long until you're looking for a third man."

Ald. Stan Wilson of Kimberley said it is possible his city would use the planner for up to three months. Mayor Vern Uphill of Fernie said his city might be prepared to accept a planner's services next year.

In other business, the board approved paying Feb. 28-March 28 bills totalling $5,849 79 and agreed to allow short-term investments of regional funds "as are deemed to be in the regional district's interest."

RDEK administrator Frank Bertoia was given authorization to attend a University of Victoria seminar for municipal officers May 23, followed May 24-26 by a Municipal Affairs Department conference of municipal officers at Victoria.

Legion LA Accepts Two New Members

SALMO — Two memberships were accepted when the Ladies Auxiliary to the Royal Canadian Legion held their monthly meeting. Vice-president, Mrs. Lorna Jackman presided, with 12 members in attendance.

Mrs. Norma Waterstreet volunteered to be campaign chairman for Canadian Arthritis and Rheumatism Society.

A letter from the secondary school was received concerning the usual donation towards graduation scholarship.

Mrs. Walton was presented with a Legion silver spoon. Mrs. Peters reported she had received a box of ceramics for the Plus 60 club.

It was decided to have the yearly inventory of kitchen utensils. Those appointed on the committee were L. Jackman, L. Peters, B. Tombough and N. Waterstreet.

A petition on the speed limit on a stretch of highway south of Salmo was approved by the members. A float for July 1st was discussed and it was mentioned that the Auxiliary and Branch combined may be able to work on this. Due to the small turnout of members a delegate or two, to the convention in Kamloops had not been appointed as yet.

The Auxiliary acquired an electric mixer, received for coupons saved by members.

Mrs. L. Peters was in charge of this.

Coffee and lunch was served at the meeting's close.

B.C. Briefs

SHIP DRAWS CROWD

VANCOUVER (CP)—An estimated 17,000 persons have toured the West German warship Deutschland since it docked in Vancouver Thursday. The ship with its crew of 500 is scheduled to leave Tuesday.

PROFESSOR APPOINTED

VANCOUVER (CP) — Dr. James C. T. Mao, 39, has been appointed professor in the University of British Columbia's faculty of commerce and business administration. The appointment is effective July 1.

Natal To Buy Grader

NATAL — At a recent council meeting the public works committee was authorized to purchase a used grader. The numerous roads which the district is now responsbile for warrants machinery of this type.

Regional District of East Kootenay and senior government has completed agreements to proceed with urban renewal of Natal area. Actual acquisition will commence shortly and if all goes according to plan, the suggested date is May 1.

Sparwood gave approval to an agreement with Regional District of East Kootenay whereby the district will act as agent in collecting rents on behalf of the urban renewal partnership. The municipality will be reimbursed for this service. The properties once purchased by the partnership will be rented to interested parties at a nominal rental cost.

Land assembly at Sparwood is proceeding according to schedule. Surveying of stage A and B is almost complete and ready for registration.

Underwood McLellan and Associates have prepared and submitted a very attractive preliminary plan of the proposed land assembly subdivision, both residential and commercial. Cost estimates which have been noticeably reduced from the initial estimates were also presented to council.

These preliminary plans and cost estimates will be forwarded to senior governments for approval. They form part of the application for land assembly, which has already been submitted to the senior authorities.

Natal Youth To Train For RCMP

NATAL — Dale Guest, eldest son of Mr. and Mrs. Richard Guest of Natal, recently left the vicinity for Regina, where he will be stationed at the RCMP training depot for the next two months.

He is 21 years of age, born in Natal, and attended the Michel-Natal Elementary School, and graduated from Sparwood Secondary School in 1965. During his school years he participated in junior and senior basketball, volleyball and played baseball.

He was a junior forest warden, member of the Natal Sagakan Judo Club, member of the Boy Scouts, and prior to leaving was assistant Scoutmaster of the Michel - Natal - Sparwood First Kinsmen Boy Scout Troop, of which his father, Richard Guest, is Scoutmaster.

He was also an enthusiastic sportsman, liked fishing and hunting, and also did some guiding in the Elk Valley district. Interested in music, he played the piano accordian and was the drummer in the teen band, the Dag Dillains. On graduating in 1965, he worked for Crows Nest Industries at Michel by-product plant until his engagement at the Royal Canadian Mounted Police training depot at Regina.

MP Announces Hot Springs Reconstruction

INVERMERE James Byryne MP anounced a program of reconstruction at Radium Hot Springs while in the valley last week.

Mr. Byrne said provision has been made in the 1967-68 estimates for reconstruction of the hot pool into a freeform style soaking pool of larger area. Estimates for the work total $200,000.

Highway construction in Kootenay National Park will coincide with work on the pool and will cost $865,000. This is completion of the initial re-construction project on the Banff-Windermere highway, involving the unfinished section from the Iron Gates to the western park boundary.

Improvements will also be made at McLeod Meadows campsite with a reseeding program, extension of the present 60 camp sites to 100 and construction of an amphitheatre for showing nature slides, similar to the program at Red Streak Campground at Radium. Some $30,000 is involved in the McLeod Meadows project.

New Denver Tops In Highway Safety

NEW DENVER — The department of highways, at its annual safety awards dinner, presented the New Denver highway district with the regional safety trophy for the lowest accident frequency rate in Region 3 for 1966.

The trophy was presented to P. C. Hayden, chairman of the district safety committee, by F. A. MacLean, assistant deputy minister for the department of highways.

The New Denver and Creston garages were tied for the shop safety trophy which was presented to the mechanic foremen, S. Cutt of New Denver and E. Kline of Creston, by G. K. Austin, regional safety officer. This trophy will be held for six months by each shop.

Other officials and wives present for the awards were J. Dennison, P. McCarthy, B. Pass, Mr. and Mrs. D. F. Martin, Mr. and Mrs. W. M. Sproul, Mr. and Mrs. H. O. George, and Mr. and Mrs. D. C. Westaway. Representatives of district crews were present from Edgewood, Nakusp, New Denver, Winlaw, Lardeau, Kaslo, as well as ferry crews from Needles and Arrow Park.

Dairy foods go with good living

Come springtime and good living, good fun and good food make every day a special event. In the good food department dairy foods go all out for busy homemakers.

Take milk. The refreshing drink for all Canadians does double duty in tasty soups, sauces and casseroles yet is capable of a quick about face in whimsical fun-to-make party drinks for the young crowd.

It takes but a shake or two to concoct a Tropical Cream Punch. For each serving combine a scoop of vanilla ice cream, ¾ cup milk, 2 tablespoons frozen pineapple juice concentrate, thawed, and a small scoop lemon sherbet. A fresh pineapple spear adds the finishing touch to each glass.

For a hot snack accompaniment try this deluxe sandwich loaf, made with crunchy French bread and decorated with strips of melting cheese. Like all grilled cheese specials it's perfect with milk.

CHECKERBOARD LONG-BOYS

1 loaf French bread
1 (12-ounce) can corned beef
3 tablespoons prepared mustard
1 tablespoon horseradish
8 slices processed cheese

Split loaf lengthwise and butter each half. Spread cut surfaces with a mixture of the beef, mustard and horseradish. Cut cheese into strips and arrange, checkerboard-fashion, over meat. Bake in a 375°F. oven about 15 minutes. Serve on a wooden board and let guests cut a slice to match their appetites. By the way, this makes a popular week-end special for the family.

See what maple syrup can do to the ever popular milkshake. Combine 2 cups cold milk, ¼ cup maple syrup and 4 scoops vanilla ice cream. Blend well and pour into 2 tall glasses. A marvellous way to toast a warm spring day!

Dairy Foods Service Bureau

Prepared by the Home Economists of THE CANADIAN DAIRY FOODS SERVICE BUREAU 30 Eglinton Avenue E., Toronto 12, Ont.

Eskimo Girl Tells Group Of Life at Cape Dorset

The Evening group of St. Saviour's Women learned a bit about life in Cape Dorset when they met recently in the Memorial Hall. Mrs. F. D. Wyatt introduced as special guest Miss Lydia Makituk Pingwartuk, the Eskimo girl who has been her guest for the past few months and who returns to Cape Dorset at the end of April.

The meeting was opened by Mrs. D. Crozier-Smith who gave the prayer, with the devotional period taken by Mrs. S. Zabawa and Mrs. H. Glock from the Living Message.

A letter was read by the secretary from Mrs. M. Arnold, corresponding secretary of the Kootenay Diocesan ACW giving information on the annual Diocesan meeting at Penticton April 24-26.

Mrs. Crozier-Smith is to attend as delegate from the branch.

The treasurer reported on the coffee party after the service on Palm Sunday when hot cross buns were served in the parish hall of the Church of the Redeemer.

A silver collection amounted to $13.05.

The Dorcas secretary read the requirements for the Indian School, and said she would like to get the parcel off by the end of April.

Mrs. H. Glock reported on visiting the hospital and Mrs. A. Moore and Mrs. Zabawa went to Mount St. Francis and Mrs. Beltner visited homes.

May 22 has been tentatively set for a social with a bring-and-buy auction and further plans are to be made at the next meeting.

LOVELY NEEDLEWORK

In introducing Makituk, Mrs. Wyatt said she is one of the happiest girls she has met and excells in various arts. She is a practical nurse and teaches sewing to the women and girls at her home in Cape Dorset in Baffin Island to where she returns at the end of April.

To sho wher lovely needlework Makituk took off her double parka of thick white material, and embroidered. This is covered by a red silky material and they can be worn separately or together. She showed her snow coats of sealskin, ornamented with black seal triangles, each stitched by hand.

Makituk lives in a nice house with all modern conveniences and her friend Meesa who is also a guest at the Wyatts does not know how to row a boat because his boat has a motor.

There is an Anglican Church at Cape Dorset to which Makituk and her parents belong.

At the close of her talk a gift of perfume and two centennial pennants were presented to her from Nelson's ACW.

The meeting closed with prayer and a social time with refreshments followed.

LA To Send Delegates to Convention

NEW DENVER — The Royal Canadian Legion Ladies' Auxiliary met Tuesday evening at the Legion Hall with president, Mrs. A. Wilkowski in the chair and 11 member present.

Mrs. Butler reported on the visiting to the hospital and pavilion during the month and Mrs. J. Merritt is doing the visiting for the following month.

Mrs. Wright reported on the LA's visit to Mrs. Deul at the pavilion for her birthday, March 30.

It was decided to purchase some cutlery for the Legion Hall kitchen. The Legion convention, to be held at Nelson June 10 and 11 is to be attended by president Mrs. Wilkowski and Mrs. Wright will go as fraternal delegate to the convention.

Hostesses for the meeting were Mrs. Campbell and Mrs. Wright while May hostesses will be Mrs. Flint and Mrs. Emary.

The booster prize, donated by Mrs. Boisvert, was won by Mrs. Allan.

Procter Notes

Mr. and Mrs. R. L. Stevenson of Procter have had as guests for the past week, their son and daughter-in-law, Mr. and Mrs. Roy L. Stevenson and their children, Jared, Kerry, and Sherri, all from Kitimat.

Mr. and Mrs. M. R. Maze of Procter have had as their guest Mrs. Ethel Lamont, formerly of Castlegar.

Mr. and Mrs. Frank Matthews who have spent the winter months in Santa Cruz, California, have returned to their home in Kaslo and were guests of Mr. and Mrs. R. L. Stevenson in Procter. Mr. Matthews is Mrs. Stevenson's brother.

Mr. and Mrs. Arthur A. Brady have had as their guests Mr. Brady's brother-in-law and sister, Mr. and Mrs. W. Ball from Kinnaird.

Miss Susan Bonacci of Calgary was a recent guest at the home of her parents Mr. and Mrs. Frank Bonacci of Procter.

Perry Bedard of Vancouver was a recent guest of his grandparents Mr. and Mrs. Arthur Brady in Procter, he was accompanied home to Vancouver by his grandmother.

Mr. and Mrs. Neil C. MacLeod of Procter have had as their guests their three grandsons from Canal Flats.

Mr. and Mrs. H. R. Friesan of Procter have had as recent guests their daughter Miss Leone Friesen from Calgary, Klaus Jarchow and Miss Lynn Ferguson. They were accompanied here by Miss Susan Bonacci.

A successful apple drive by the Boy Scouts of this district was held on Saturday. Fathers of the boys took turns supervising the scout meetings with the help of the senior Boy Scouts.

Mr. and Mrs. Jim Belcourt and their children Marion and Vincent, all of Edmonton, were guests of Mr. and Mrs. R. Graf in Procter.

Mr. and Mrs. Bruce Lucas from Victoria are spending a holiday at the home of Mrs. Lucas' grandmother, Mrs. C. F. Grant in Procter.

PRAIRIE BRIEFS

DRIVER CHARGED

RED DEER (CP) — Stanley William MacKay, 22, of Meath Park, Sask., was charged with criminal negligence after Harold Olafson, 46, of Lacombe, Alta., was killed Sunday in a car-truck crash near here. McKay was remanded one week.

CONSTRUCTION PLANNED

EDMONTON (CP) — A 15-storey, $3,000,000 medical building in downtown Edmonton will be built with construction starting in August. The building will house the Baker Clinic.

Engagement Announcement

Mr. and Mrs. E. V. Graham of Slocan, B.C. are pleased to announce the engagement of their eldest daughter, Judith Lynn to Richard Edward Winje, son of Mr. and Mrs. Albert Winje of Slocan, B.C. The wedding will take place May 20, 1967 at 4:30 p.m. in the St. Paul's Anglican Church, Father Richards officiating. —90-90

SODA *keeps teeth clean*

Pour soda on the palm of your hand and pick up on a moistened tooth brush. It's a really safe and effective way of cleaning the teeth of children or grown-ups. A Cow Brand Soda gargle is soothing for sore throat too — one teaspoon in a glass of water.

COW BRAND BAKING SODA
PURE BICARBONATE OF SODA

Nelson Daily News

32nd Annual

PICTORIAL-INDUSTRIAL EDITION

Coming Soon

Featuring:

- Progress and growth of Kootenays and Boundary areas.
- Columbia River Development Projects.
- Lumbering and Mining Industries.
- Tourist and Vacation Facilities.
- Centennial Features.

Promote Our Fabulous Country by Sending Copies to Your Friends, Relatives or Business Associates.

ORDER NOW

Through Your Local Agent, Carrier Boy or the Nelson Daily News office.

Nelson Daily News

Phone 352-3552

Editorial Page

Tuesday, April 18, 1967

Nelson Daily News

Established April 22, 1902 Nelson, B. C.

Published by the NEWS PUBLISHING COMPANY LIMITED, 266 Baker Street, Nelson British Columbia, mornings except Sundays and holidays, in the centre of the Kootenays, with the largest daily circulation in the Interior of B.C.

Authorized as Second Class Mail Post Office Department, Ottawa, and for Payment of Postage in Cash.

MEMBER OF THE CANADIAN PRESS, THE CANADIAN DAILY NEWSPAPER PUBLISHERS ASSOCIATION AND THE AUDIT BUREAU OF CIRCULATIONS.

The Canadian Press is exclusively entitled to the use for republication of all news dispatches credited to it or to the Associated Press or Reuters in this paper and also the local news published herein.

Chasing Rocks

Sir John Eccles, Nobel prize winner and medical researcher, recently deplored in Vancouver the spending of billions of dollars and the time of many scientists on "chasing a lot of dead rocks, whizzing around in a void." His reference of course was to space research. He would rather see the money and time spent on studies of more direct importance to humanity, for instance on delving further into the workings of the brain.

It is not to be denied that there have been some gains for humanity and will be more in the effort to go to the moon and beyond — even if as Sir John says man will never be able to reach the nearest star because of its distance, and the planets of our own solar system seem not to offer much of benefit to us. There are technological and other offshoots and by-products of space exploration research that give some return for the tremendous outlay besides the satisfaction of attaining the hitherto unattainable. Communications and weather forecasting are but two of the fields in which advances have been made as a direct result of the space programs.

Nevertheless one may wonder with Sir John how much better off *the world might be if the same amount of money and brainpower* were put instead into the quest for new knowledge in the inner realms of man's existence.

And if this can be said of the space programs, what of the anti-missile systems that loom as a possible development in both the Soviet Union and the United States? These, we are told, would be of the same order of expense as the race to the moon. Yet they would yield nothing but a partial defence shield and the need on each side to build up nuclear strength still more to enable the other's shield to be breached.

Forty billion dollars is the estimated cost of this "protection" for the large cities of the United States — protection incidentally which, if it ever came into use, might extend to some of Canada's southernmost cities but would also likely shower them with massive nuclear fallout. Here most certainly would appear to be forty billion, on the one side alone, that could be a complete waste and productive of international tension besides.

The hope of the world should be that through the talks going on between Moscow and Washington, and through President Johnson's resistance to the demands of the military of his own country for the development of anti-missile missile installations, this new arms competi*tion of the two superpowers can be* avoided. For the well-being of mankind, the money might far better be spent even "chasing dead rocks."

—Victoria Colonist.

Taxes Pay for Fair

Who will pay Expo 67's whopping deficit?

It won't be the Canadian taxpayer, according to Robert Shaw, Expo's deputy commissioner-general. He says the taxes generated by money spent on Expo will more than cover the final net loss chalked up at the fair.

How so? According to the latest official revisions, forecasts are that the final deficit will approximate $83 million. Some estimates put it at more than $100 million.

Even this higher figure, Expo officials believe, will be more than covered by the tax revenues. They predict the tax take will reach $155 million, divided among the three levels of government in the following way: federal taxes, $93 million, province of Quebec taxes, $58 million, and city of Montreal taxes, $4 million.

These revenues will flow from a variety of Expo and related activities, they say. Included are: sales tax from capital construction by the Expo corporation, $23 million; similar revenue from capital construction by private exhibitors, $9 million; corporate income taxes from construction company work for Expo, $19 million; income tax from employees whose companies do business with Expo, $26 million; income tax from fair employees, $10 million, and from private exhibit employees, $5 million. The liquor, cigarette, food and non-food taxes generated by concession sales are expected to total $40 million.

The most important assumption made in these calculations is that Expo will tally between 30 million and 35 million visits, and total tourist spending in Canada this year will increase by $400 million because of the fair.

But a lot of the fair expenditures have already been made — by companies, governments and by Expo. The taxes related to this work are coming into the till right now.

—Financial Post.

Not For Amateurs

Ottawa's cabinet changes obviously feature youth but they also emphasize the merits of apprenticeship. Pierre Trudeau and Jean Chretien were put through their paces as parliamentary secretaries while John Turner, moved up from Minister without Portfolio had already been acting as Registrar General during Guy Favreau's illness.

By contrast, among recent ministers to whom misfortune has notably fallen-were men who had been thrown into the job with little or no previous parliamentary experience, such as Favreau, Tremblay, and Lamontagne.

It is good to see the parliamentary secretaryships being used increasingly as trial ground for rising young men rather than as consolation prizes for disappointed aspirants and faithful warhorses.

With the rising importance of the committees under the new procedures, men who prove their ability as chairmen will be entitled to greater recognition. The committees are good places for testing cabinet timber.

When a new party comes to power, it is natural that the government may have to draw upon men with relatively little parliamentary experience, certainly in governing. But as a government matures in office there is less and less excuse for amateurs at the helm.

— Financial Post.

Ottawa Offbeat

By RICHARD JACKSON
Nelson Daily News Ottawa Correspondent

OTTAWA — With quiet, unhurried efficiency, the Hidden Persuaders of Parliament Hill have managed these past four years to re-shade the meanings of two basic words in the working vocabulary of the federal world of practical politics.

The two:
Closure.
Filibuster.

The one, Closure, only 10 years ago was a dangerous, even politically dirty word, and one to be avoided at all costs.

For the cost of its usage could come high — as high as the very life of the government employing it.

And back then, filibuster was a sort of politically heroic word, signifying a brave Horatius-like stand to the very end, in the name of the public interest, against governmental dictation.

That was in the days of the Battle of the Pipeline.

The government won that battle, but lost the war of the 1957 election.

Remember how it was.

The government, with the majority votes in the Commons, rammed through the pipeline bill, smashing the minority opposition filibuster with one closure measure after another.

MIGHT IS RIGHT

There were times when the battle roared on all through the night, as they fought it out, week after furious week.

And in the public mind — quickly confirmed by the subsequent election — the government majority was derided as so many "trained seals" rubber-stamping a $50 million loan to "millionaire American buccaneers" for the pipeline, while the opposition minority was lionized as defenders of the public purse.

Filibuster became proudly regarded as the shield of a brave minority.

And closure was scornfully described as the club of a brutal majority.

So that's the way it was—with the election, in breaking the government and making the opposition, almost putting an official seal of public approval on it — until along about six years later.

Came soon, then, the great flag debate, another opposition filibuster and another government closure.

But meanwhile the Hidden Persuaders had been at work — the Dick O'Hagans, the Keith Daveys and the rest of the whiz-kids and the backroom boys the government had recruited from the swinging world of Toronto — and with hardly anyone knowing that it had been happening, the political dictionary was skilfully re-written.

Filibuster wasn't quite the bright and shining word it used to be.

Nor was closure quite so soiled.

Back of this re-shading of the meanings of the two terms was a delicate change in accepted political philosophy.

A minority making a stand against a majority no longer was to be regarded as stout, but merely stubborn. Opposition, far from being daring, was actually a drag.

With closure, the new flag was raised — and as things have turned out, the red and white leaf and bars seems to have been a good, even great national achievement.

But now, since the flag debate, the re-defining of closure and filibuster in the working political vocabulary is complete.

And so is the re-shaping of the philosophy behind it.

It now verges on the politically immoral for an opposition to defy a majority.

Filibuster is almost an indecent act — the despised tactic of the few to prevail over the many.

Closure, once a dirty word, has been sanitized.

Now it becomes the accepted, even desirable antiseptic against the infection of filibuster.

And so the stage long has been set for the Battle of Armed Forces Unification.

And in advance, opposition defence critic Gordon Churchill felt compelled to explain that those who oppose unification would not be filibustering, but standing on principle, doing what they think must be done in the public interest.

While also in advance, government caucus chairman Russell Honey felt equally compelled to explain that those who favor it, if employing closure to put it through, would be only doing what is right and decent in the same public interest.

Theatres Die

By COLIN GIBSON

PARIS (Reuters) — The theatre in gay Paree, traditionally regarded as one of the world's liveliest show centres, is facing hard times.

The city, with only half London's 8,000,000 - plus population, for a long time supported twice as many playhouses. But during the last few years, more than a half-dozen of the most famous Paris playhouses have closed down, and others will shut during the next few months.

Figures just released for the 60-odd professionally - run theatres in the French capital for 1966 show they drew 152,000 fewer people than in 1965.

Out of the 8,350,000 seats available at performances, only 3,500,000 were filled — about 42 per cent of capacity.

Receipts were up by more than three per cent over 1965 but this did not keep pace with the steady rise in operating expenses.

The main reasons for the decline are the increased popularity of television, the lack of good new plays and the choking traffic congestion in the city centre where most theatres are situated.

Next to close will be the huge Alhambra - Maurice Chevalier Theatre, with 2,500 seats the biggest of the Paris theatres and music halls. Demolition gangs will begin tearing down walls around which has echoed the applause of five generations of Parisians.

STAGE IS TARGET

Soon afterwards, the curtain will fall on the last production of the Sacha Pitoeff Company at the nearby Theatre Moderne, which is losing 1,500 francs — about $300 — a day.

Paris audiences are notorious for their extreme reaction to new works. They can be expected to drown the players' dialogue with catcalls and boos, and bombard them with rotten tomatoes and eggs — or applaud wildly and strew the stage with flowers.

But theatre managements are generally agreed that for all this Parisians are comparable with London and New York audiences in their tastes.

A look at the recent productions that have enjoyed good box - office receipts indicates this.

Boeing - Boeing, the comedy about airline stewardesses by Marc Camolette which was a smash hit in both London and New York, has passed its 2,000th performance in Paris.

Likewise, the French comedy Cactus Flower, now in its third year in Paris, is drawing large audiences on Broadway with its hilarious plot centred on an amorous dentist.

Unlike the fully commercial playhouses of Paris, the half-dozen national theatres here are experiencing a much less painful time.

Their attendances last year fell by 11,000. But this still left them with a 71-per-cent record.

The highest - paid profession in Canada is member of parliament, with an average take-home pay of $17,109 after taxes.

HUBERT

Today in History

By THE CANADIAN PRESS
April 18, 1967 . . .

The Second World War came to Japan for the first time 25 years ago today—in 1942—when Lt.-Col. James S. Doolittle led 16 Mitchell bombers from USS Hornet to bomb Tokyo. The aircraft took off at the limit of their range because the carrier had been detected by Japanese patrols. One landed in Russia and two in Japan but all but one man of the other 13 crews rejoined the Allies after reaching China. Doolittle was promoted to major-general and awarded the Congressional Medal of Honor.

1775—Paul Revere made his ride to Lexington, Mass.

1949—The Republic of Ireland was proclaimed.

First World War

Fifty years ago today—in 1917—the British defeated 18th Turkish Army Corps at Istabulat, Mesopotamia; Gen. von Bissing, German governor of Belgium, died; the French advanced in the second battle of the Aisne.

Second World War

Twenty-five years ago today — in 1942 — U.S. Army bombers flew from an aircraft carrier to bomb Tokyo; Free French headquarters announced the Surcouf, the world's largest submarine, was presumed sunk.

Male Studies Women's Status

By ROSEMARY SPEIRS

MONTREAL (CP) — How does a married man with three daughters feel on being picked to listen to a countryful of women's compliants?

For Jacques Henripin, one of two male commissioners on the federal government's inquiry into the status of women in Canada, his appointment is both bemusing and fascinating.

"I can't think why I was chosen," he said in an interview in his book-lined University of Montreal office.

"I'm not even sure men are necessary on a women's commission. Unless, of course, our findings turn out to be so damaging to male pride that it seems best a man should present them."

But as head of his university's department of demography, Prof. Henripin has a long - time fascination with topics he feels will be of prime importance to the commission—among them Canada's birth, death, marriage and divorce rates.

And on such matters, his six fellow commissioners may find the bilingual, 40-year-old Montrealer startlingly open-minded.

The father of 13-year-old twin girls and a daughter aged eight, he has a wife busy finishing her master's degree in sociology who, he says, "taught me not to be stuffy about women."

WOULD EASE DIVORCE

The result of the teaching is a man ready to suggest his own sex must make sacrifices for the sake of greater freedom for women, and a Roman Catholic who believes in relaxed divorce and birth-control laws.

"Society has been organized for males. Woman's main problem today is that she wants to adopt new roles—to study or hold an important job—but within our present structure that is almost impossible for a mother with children.

"Personally I think men are going to have to learn to be more generous."

Announced Feb. 3 by Prime Minister Pearson, the royal commission, headed by Ottawa journalist Anne Francis, has a wide mandate to investigate and report on any government measures which could help ensure female equality in all aspects of Canadian society.

Besides Miss Francis, Mrs. John Bird in private life, it is made up of two more married women, two unmarried women and two men—Prof. Henripin and Donald Gordon, a political science professor at the University of Waterloo.

Prof. Henripin, a native of Lachine, Que., is perhaps overly modest when he says he does not know why he was asked to join this group.

A member of the Family Planning Association of Montreal, he has for nearly 10 years been an active spokesman on Quebec television and radio for groups that recommend increased family allowances, aid to low-incom efamilies and planned parenthood.

'TOO CURIOUS'

And as head of Canada's only department of demography, he presides over five teachers and 12 graduate students directly involved in research on mass human problems.

It is a department that the professor set up himself three years ago after taking his doctoral degree in economics in Paris and spending years as professor of economics and statistics at the University of Montreal.

"Demographers are supposed to be social scientists who simply take measurements of human phenomena but I'm too curious to leave it at that," he says with a grin.

"I find myself wanting to know the causes of things like falling birth rates or rising divorce rates and that leads me into all sorts of human complications."

One complication that has been an abiding concern for him is social structures that prevent the very people who need birth control most from having easy access to it.

"We've too many unmarried mothers and too many families with several children and small incomes. These are going to be main problems before the commission."

UN Mission, Britain Reach Agreement

LONDON (CP)—A three-man United Nations mission which stormed out of Aden 11 days ago reached broad agreement with Britain on its future work after marthon talks Sunday, informed sources reported.

But the question of whether it should return to the South Arabian Federation, of which Aden is the hub, was left open.

The mission seeks a way in which there can be an orderly transfer of power to an Arabian government after the British leave.

The agreement came after almost 12 hours of talks between Foreign Secretary George Brown and other British cabinet ministers and the three mission members: Chairman Manuel Perez - Guerrero of Venezuela, Moussa Leo Keita of Mali and Abdul Sattar Shalizi of Afghanistan.

Would Bring Wounded To Canada

TORONTO (CP)—The United Church of Canada has called upon the federal government to supply a hospital ship and aircraft to fly wounded North and South Vietnamese civilians to Canada for treatment in Canadian hospitals.

The church's board of evangelism and social service sent a telegram Sunday to Prime Minister Pearson and External Affairs Minister Martin calling "upon our Canadian government to greatly increase its medical aid to both North and South Vietnam."

The telegram noted the church's general council has called upon United Church congregations to raise $50,000 for aid to Vietnam "and we respectfully request the Canadian government to develop aid programs in keeping with its resources."

"The board recognizes that there may be conflicting views on the war in Vietnam, but surely no one would oppose such humanitarian actions which we propose."

CIVIL DEFENCE

Within each level of peacetime government a small group of professional planners are being charged with the responsibilities of providing plans and facilities for government in emergency and for exercising them.

TRUDY

"Ted, did you know most accidents happen in the home? Let's go out tonight!"

SUPER VALU

• GOV'T INSPECTED • FRESH FROSTED • "WILTSHIRE"

WHOLE FRYING CHICKEN

Prices Effective
TUES., WED., THURS., FRI., SAT.
APRIL 18, 19, 20, 21, 22
At All Super-Valu Stores in
Nelson, Trail, Castlegar and Rossland.

WE RESERVE THE RIGHT
TO LIMIT QUANTITIES

★ Plump and Tender
★ Full of Flavor
★ Everyone Guaranteed

GRADE A LB. 39¢

FRYING CHICKEN • GOV'T INSPECTED • FRESH FROSTED • "WILTSHIRE"
Tray Pack ..... lb. **47¢**

• GOV'T INSPECTED • FRESH FROSTED • CRY-O-VAC

YOUNG TURKEYS lb. **49¢**
8 - 14 lbs. .....

• GOV'T INSPECTED • FRESH FROSTED • "WILTSHIRE"

CHICKEN SEGMENTS

Drumsticks	Breasts	Thighs	Wings	Legs
lb. 79¢	lb. 69¢	lb. 75¢	lb. 45¢	lb. 75¢

SAUSAGE MEAT • GOV'T. INSPECTED • "WILTSHIRE"
1 lb. pkg. ..... **39¢**

• GOV'T. INSPECTED • "WILTSHIRE"
BEEF SAUSAGE
1½ lb. pkg. ..... **85¢**

• GOV'T. INSP. • B.C. QUALITY FOODS
MEAT PIES
4 oz. each ..... **5 for $1**

BONELESS BEEF STEAKS • GOV'T INSPECTED

Round Steak Full Cut	Swiss Steak	Delicated Steak	Round Steak Minced
lb. 89¢	lb. 99¢	lb. $1.09	lb. 89¢

• GOV'T INSPECTED • CHOICE GRAIN FED PORK

PORK LOIN ROAST End Cut lb. 69¢ Centre Cut lb. 79¢

★ **FOR YOUR FREEZER** ★

COOKED MEAT
SLICED, Chicken loaf, 6 oz.
Pickle and pimento, 6 oz.
Mac and Cheese, 6oz. ..... ea. **27¢**

• GOV'T. INSPECTED • WILTSHIRE
COOKED HAM
6 oz. pkg. ..... ea. **65¢**

• GOV'T INSPECTED • "WILTSHIRE"
Whole Pork Loins
Pre-cut ..... lb. **69¢**

• GOV'T INSPECTED
STEAKETTES
Beef or Beef and Veal; 10-2 oz. pkg. ..... ea. **89¢**

True
COD FILLETS ..... lb. **39¢**

Fresh Water
WHITEFISH ..... lb. **45¢**

SUPER VALU

BUY BETTER

LOOK FOR THE SIGNS

Salad Oil Unico. 128 oz. tin. ----- $1.99

Stock Up and Save

Hair Spray
Top Model, Aerosol; 16 oz.
99c

Home Perm
Fashion Quick
89c each

Shampoo
Richard Hudnut, normal-clear; 16 oz. btl.
59c

Deodorant
Right Guard, aerosol; 7 oz. tin
89c

Oral Antiseptic
Colgate 100; 20 oz. bottle
79c

Dental Cream
Colgate; Super size
99c

Tomato Paste
Unico; 6 oz. tins
10 for $1.00

Olive Oil
Pure Saso; 128 oz. tin
$3.99

Pop Tarts
Kellogg's; 11 oz. pkg.
29c

Orange Crystals
Allen's; 3 oz. pkg.
7 for $1.00

LARD
Maple Leaf; 1 lb. pkg. ----- 4 FOR 49c

SHORTENING
Domestic; 2½ lb. cannister ----- 69c each

CHEESE SLICES
Maple Leaf; 8 oz. pkg. ----- 3 FOR 99c

CHED-R-SPREAD
Maple Leaf; 16 oz. jar ----- 59c

CANNED PICNICS
Maple Leaf; 1½ lb. tin ----- $1.29

MARGARINE
Parkay, Kraft; 2 lb. pkg. ----- 69c

Every Day Needs

Pork & Beans	Brand 7; 14 oz. tins	7 for $1.00
Spaghetti	In tomato sauce, Puritan; 14 oz. tins	7 for $1.00
Cut Green Beans	Spring Pak; 14 oz. tins	5 for $1.00
Cream Corn	Spring Pak; 14 oz. tins	7 for $1.00
Choice Peas	Spring Pak; 14 oz. tins	7 for $1.00
Kernel Corn	Libby's; 14 oz. tins	5 for $1.00
Stewed Tomatoes	Hunt's; 28 oz. tins	3 for $1.00
Pineapple	Q.T.F., assorted; 14 oz. tins	4 for 89¢
Flaked Tuna	Fancy, Carnation; 7 oz. tins	3 for $1.00
Salmon	Fancy Keta, Tea Rose; 7¾ oz. tins.	3 for $1.00
Dog Food	Romper; 15 oz. tins	10 for $1.00
Pears	Chelsea, Bartlett; 14 oz. tins	4 for $1.00
Pineapple Juice	Del Monte; 48 oz. tins	3 for $1.00
Tomato Juice	Libby's; 48 oz. tins	3 for $1.00
Peach Halves	Hunt's; 28 oz. tins	3 for $1.00
Peas & Carrots	Libby's; 14 oz. tins	5 for $1.00

Coffee
Nabob, Reg. or Fine; 2 lb. pkg. ----- $1.39

Instant Coffee
Nabob; 10 oz. jar ----- 99c

Lemon Pie Filler
Nabob; 8½ oz. ----- 2 pkgs. 39c

Jelly Powders
Nabob, assorted flavors; 4 oz. ----- 6 pkgs. 39c

Pud. Powders
Nabob, assorted flavors; 15 oz. pkg. 6 pkgs. 39c

Peanut Butter
Squirrel; 48 oz. tin ----- 89c

Waffle Syrup
Nabob; 44 oz. jar ----- 49c

Tea Bags
Kadana; 100's ----- pkg. 49c

Lemon Cheese
Nabob; 24 oz. jar ----- 49c

Tea Bags
Nabob Deluxe; 60's ----- pkg. 69c

SAVE MORE

SUPER VALU

THAT ENDS IN 9c

Evaporated Milk 10 FOR $1.49
Alpha. 15 oz. tins.

STRAWBERRY JAM 79c
Ideal; 48 oz. jar

LAUNDRY DETERGENT 99c
Ajax; King size

CAKE MIXES 3 FOR 89c
Robin Hood, Celebration; 19 oz. pkg.

MILK POWDER 99c
Milk-O; 3 lb. pkg.

FLOUR $1.49
Royal Standard; 24 lb. bag

Puritan
- IRISH STEW: 15 oz.
- BEEF STEW: 15 oz.
- MEAT BALL STEW: 15 oz.
- WEINERS & BEANS: 15 oz.

Mix and Match
3 for $1.00

Lipton's Soup
- COWBOY BEEF
- CIRCUS PARADE
- SPRING VEGETABLE

Mix and Match
3 for 79c

Delta Instant Rice
- CHINESE NO. 1
- SPANISH NO. 1
- SAFFRON NO. 1
- CURRIED NO. 1

Mix and Match
3 for $1.00

Aylmer Soup
- TOMATO RICE: 10 oz.
- VEGETABLE: 10 oz.
- CELERY: 10 oz.
- BEEF NOODLE: 10 oz.

Mix and Match
8 for $1.00

Big G Cereal
- HONEY COMB: 6 oz.
- TRIX: 8½ oz.
- WHEATIES: 9 oz.

Mix and Match
3 for $1.00

Aylmer Soup
- MUSHROOM: 10 oz.
- CREAM OF CHICKEN: 10 oz.
- CHICKEN NOODLE: 10 oz.
- SCOTCH BROTH: 10 oz.

Mix and Match
6 for $1.00

Libby's Deep Buttered
- PEAS: 14 oz.
- CORN; 14 oz.
- CARROTS: 14 oz.
- LIMAS: 14 oz.

Mix and Match
3 for 79c

Dad's Cookies
- COCONUT: 10 oz.
- BUTTERCRISP: 10 oz.
- OATMEAL: 10 oz.

Mix and Match
3 for 89c

Toilet Tissue
Cashmere; 4 roll pkg.
2 for 79c

Paper Towels
Zee; twin pak.
49c

Paper Napkins
Zee; 60's pkg.
3 for 49c

Wax Paper Refills
Zee; 200 ft. roll
49c

Facial Tissue
Scotties; 400's pkg.
3 for 99c

Soda Crackers
Christie's, salted and plain; 2 lb. pkg. 69c

Graham Wafers
Christies; 14 oz. pkg. 3 for $1.00

Bar Soap
Jergen's; bath size bars 10 for $1.00

Bleach
French Maid; 128 oz. jug 59c

Liquid Detergent
Trend; 32 oz. 69c

Spaghetti
Montabelli; 2 lb. pkg. 3 for $1.00

Pancake Flour
Regular, Pillsbury; 2 lb. pkg. 2 for 69c

Instant Breakfast
Carnation, assorted flavors; 8 oz. 59c

Cookies
McCormick's, Centennial Mix; pkg. 59c

Briquettes
Grilltime; 20 lb. bag $1.29

Frozen Foods

RASPBERRIES 3 for $1
Clearbrook. 15 oz. pkg.

MEAT PIES 3 for 89c
Banquet Asst. 8 oz. pkg.

ORANGE JUICE 6 for $1
Delnor. 6 oz. tins.

LEMONADE 7 for $1
Sunniest, Reg. and Pink. 6 oz. tins.

★ *FRENCH CUT BEANS* 10 oz.
★ *CUT CORN* 12 oz. ★ *PEAS* 12 oz.
★ *MIXED VEGETABLES* 11 oz.
★ *PEAS & CARROTS* 11 oz.

Clearbrook.
Mix and Match . . . 6 for $1

BANANAS

GOLDEN RIPE

No. 1 Grade

FRESHEST UNDER THE SUN

7 lbs. $1.00

Here's Proof . . . Prices Are Low

DATES California, rich in flavor; 24 oz. pkg. — 69c

RAISINS Golden Harvest; 1¼ oz. pkg. — 6 for 29c

GREEN ONIONS Or Radish. Calif. grade; your choice. Bunch — 3 for 29c

CUCUMBERS Long English, local, hothouse grown — each 39c

ROSE BUSHES No. 1 or Regal. Large, 2-Yr. Field Grown, Many Favorites. — 99c ea

GARDEN GLO Liquid Plant Food for Flowers, Vegetables, Lawns, Trees, and Shrubs; 128 oz. — $3.69

PEAT MOSS Sunshine Grand; 5.6 cu. ft. — bale $2.99

ORANGES California Sunkist. Choice Seedless. — 7 lbs. $1.00

STRAWBERRIES California. No. 1 Grade. 12 oz. baskets. — 3 for 99c

POTATOES Kanabecs. B.C. Grown. — 50 lb. bag $1.49

BARLINKA GRAPES Just Arrived. New Crop. — lb. 49c

Aluminum Lounge $8.99

- Saran Webbing
- Adjusts to 4 Positions
- Plastic Arms
- Fully Guaranteed

Both Lounge and Chair Are Deluxe Quality Articles With Matching Features

Aluminum Chair $4.49

- Ass't. Popular Colors
- Plastic Arms
- 5x7 Saran Webbing

Relish Nalley's, ass't. flavors 12 oz. jar — 3 for 89c

Pickles Polski, Heinz; 40 oz. jar — 59c

Mustard Heinz; 16 oz. jar — 2 for 43c

Dream Whip 4 oz. pkg. — 53c

Corned Beef Bovril; 12 oz. tin — 59c

Marmalade Olde English, Chive 24 oz. jar — 63c

Lemon Juice Realemon; 25 oz. bottle — 29c

Honey McColl's, liquid; 32 oz. jar — 79c

Coffee Mate Carnation; 11 oz. jar — 79c

Foil Stuart House; 18" roll — 59c

Ketchup Delmonte; 18 oz. bottle — 3 for $1

Cookies Baders, family pak; 2½ lb. pkg. — 99c

In Store BAKERY SPECIALS

Bread 16 oz. loaves. White and Brown. Hot Oven Fresh. — 7 for $1

Raisin Bread Oven Fresh. 16 oz. loaves. — 49c

Ham's & Dog's Buns Oven Fresh. — doz. 39c

Chocolate Cakes Oven Fresh. Swiss. — each 69c

HOME CHEF

BARBECUE CHICKEN Approx. 2½ lb. — each $1.39

SUPER-VALU

BUY BETTER – SAVE MORE!

100% B.C. OWNED AND OPERATED

Meet the Leafs

Gary McQuaid has to rate as the hard-luck player on the Nelson Maple Leafs hockey club.

The 24-year-old rookie suffered a rash of injuries from the start of the season that kept him at half-power throughout the first half of the Western International Hockey League schedule.

But maybe it was a good break for the Leafs in the long run. When the 5'8", 165-pound Ottawa, Ontario native was back in the line-up he had lost his centre-ice job. But inserted on the left-wing with centreman Corky Agar and right-winger Don Borgeson, McQuaid showed the form that earned him the most valuable player award for three consecutive years at St. Francis Xavier University.

Gary finished with 10 goals and 19 assists in 36 games, many of those games played with injuries.

McQuaid started the season with a bang. He collected several stitches from the many scuffles he was involved in during the early part of the season. But once he made it known he wasn't about to back down from anyone, the hard-skating forward changed his style.

During the second half of the season he put his skating and shooting to good advantage. A real hustler, the Ottawa-Carlton Maroons' graduate was a thorn in the side of the opposing clubs with his forechecking that completely disorganized the opponents' offensive thrusts at times.

McQuaid, a student of Notre Dame University where he has an athletic scholarship, has made his mark on the WIHL this season and next year could emerge as one of the Leafs' top players.

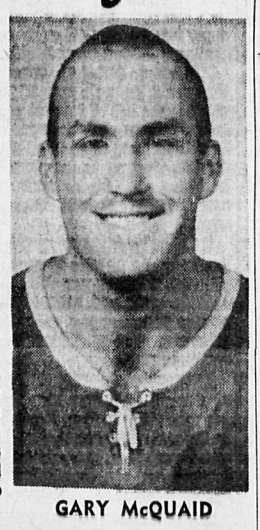

GARY McQUAID

Trail Outclasses Savoys

The Nelson Savoys weren't able to field their strongest team when they travelled to Trail Sunday; as a result, they lost 14-0. In a merciless display of powerful and precise soccer the home town Italicos were able to do just what they pleased, and their pleasure was to score goals. This they did — long drives, breakaways, dribbling shots, headed balls, chested balls, you name it. At least two goals were scored with no Nelson player touching the ball after it was kicked off from center.

If the Italicos were to be faulted at all, it would have to be for their greed in front of the goal and their seeming ignorance of the fact that they were playing against a team in quite another class. The Savoys, consisting primarily of inexperienced students, were never in the game.

Perhaps the Savoys only hope for a goal came when a Trail defender handled the ball in his own penalty area. The referee was screened on the play, but what was the linesman doing? Recording the times and names of the Trail goalscorers.

Despite the humiliation of the Nelson squad, both teams played hard; the game was virtually free from penalties. The Savoys still show determination and can take hope from the promising play of half-back Harry James and forward Fisher Crockett. Saddest blow to the team, however, is the loss of Les Wilson before he was able to play one game. Wilson, who went into a cast this week for a cracked ankle bone, was to be the pillar of the team's defense and would have released Richard Eggers for duty at center-forward. At the seasons' end, Nelson Savoys may prove to have the greatest number of philosophical soccer players in the league.

In Cranbrook, the Nelson Queens did quite a bit better; they lost 5-4 to the home town Rovers. Leading 4-1 at half time, the Queens watched their lead eaten away in the second half.

Speedy Joe Racz scored three goals for the Queens. The other goal was a choice subject for an *alert photographer*. A Nelson corner kick drifted dangerously near the goalmouth. Two Cranbrook defenders and one unidentified Nelson forward went up for the ball. A split-second later, all three and the ball were in the net. The scorer? Queens' flashy Robin Mitchell. Also credited with fine play for Nelson were youngsters Bob Carmichael and Murray Winlaw.

Again, both Nelson teams work out Tuesday and Thursday. Sunday, the Savoys travel to Kimberley to do battle with the equally youthful Pacific '66 team, This game should offer a more equal contest. Nelson Queens, still looking for a win, will play host to the Spokane Spokes at 2 o'clock on the Civic grounds.

"Neeno" Upsets Griffith

By JACK HAND

NEW YORK (AP) — Nino Benevenuti, the handsome darling of sunny Italy, won the world middleweight boxing championship Monday night from Emile Griffith on a unanimous decision in an action-packed 15-round match.

Spurred by the constant chants of "Neeno, Neeno" from the Italian partisans in packed Madison Square Garden, Benevenuti made a joke of the 13-5 odds favoring the defending champ.

Floored for the compulsory eight-count in the fourth, after he had dropped Griffith in the second, the stylish Italian showed a dazzling variety of punches on the way to his decisive upset.

While countrymen waved tiny Italian flags and shouted, Benvenuti hit Griffith with every punch in the book. He outsped the man who had won eight straight title bouts in the welter and middle classes.

The announcement of the decision touched off a wild scene in the ancient Garden ring. Nino was raised on the shoulders of his corner men and an Italian *flag was waved in the air*. The decision was greeted with a roar of approval by the big crowd.

Both referee Mark Conn and judge Leo Birnbaum scored it 10-5 for Benvenuti. Judge Al Berl scored it 9-6. The Associated Press was 10-5 for the new champion.

It was a bruising, punishing brawl with the speedy Italian controlling the action most of the way with his quick left hook, uppercut and solid right hand punches to the head.

The ring was a swarming mass with the Garden police unable to control the action for a few wild minutes as country*men tried to congratulate the* new champ. They climbed on the ropes, until a crew of special police were able to whistle them out of their frenzy.

It was the 72nd victory to one defeat for Benvenuti, who won the Olympic welter crown in 1960. In the end, he, not Cassius Clay, was voted the outstanding boxer of the Games.

SCORES FIRST

Benvenuti was the first Italian citizen to win the 160-pound title. Vince Dundee, who was born in Italy but fought in America and was an American citizen, was the only other Italian-born middle king. However several Italian-Americans have *held it including Carmen Basilio*, Rocky Graziano and Jake LaMotta.

Griffith came out of the fight with lumps under both eyes. His left eye was almost closed at the finish. The winner was scratched on the bridge of the nose in the second and was gashed on the nose in the seventh.

Dr. Harry Kleiman of the New York State Athletic Commission came into the ring to examine the cut on Benvenuti's nose after the ninth.

Griffith was unable to get inside.

When he seemed to zoom in on target in the eighth, ninth and tenth, Benvenuti suddenly got a second wind. The new champ closed with a *rush* and controlled the action down the stretch.

Benvenuti, 159, zoomed in on target and dropped the surprised Griffith with a right hand punch in the second.

Emile got up at four.

It was at the one-minute mark of the fourth that Griffith, 153½, threw a long right to the side of Benvenuti's head. The Italian sagged into the ropes, slid to the canvas and bounced up at five.

The bout, which is sure to have a rematch, drew 14,251 fans who paid $141,799. It also was seen on 80 television stations with the New York area blacked out.

Griffith now with a record of 52-8, *got about* $90,000 from the fight and the new champ about $30,000.

Leafs Arrive Home With Owen Injured

Nelson Maple Leafs arrived back home in Nelson Monday, a weary, but most happy group of players. They now have this week to prepare for Friday night's opening game of the Western Canada Allan Cup fin*als against Calgary Spurs.*

The Leafs spent a tired weekend in Drumheller, Alberta where they dethroned the defending Canadian senior hockey champion Miners in four games.

As is known, the Leafs lost the first game in Drumheller 9-5 Friday night, but completely overran the Miners Sunday, taking a 6-1 victory and the series.

Playing a part in the victory were the many telegrams sent to the club from Nelson prior to the Sunday game.

Leafs' manager Gus Adams said Monday night back in Nelson the club certainly welcomed the telegrams.

"I'd like to extend a special Thank You to the people who sent the many telegrams," Adams stated, "the boys certainly appreciated them and the results showed Sunday."

Telegrams were received in the Alberta city from citizens of Nelson, Notre Dame University students, many individual persons and most of the business firms in the city.

But there was one unfortunate note from the Leafs' camp upon thei rarrival home — the condition of right-winger Murray Owen.

The high-scoring speedster played an important role in the Nelson victory Sunday, but the Miners accomplished one mission before the game was over.

It seems that after Carl Chwachka — who was flying on the left-wing — took a two-han*der across the back of the head* Friday night from Bud Syverson, the Drumheller officials hinted that Owen should watch out for big Larry Plante Sunday afternoon.

MURRAY OWEN

Nelson fans saw for themselves why Plante is on the Miners' team when they played here in Nelson. And he isn't there to bolster their hockey ability.

Plante, 6' 3", 220 pounds chased Owen several times Sunday, but failed to catch the Nelson speedster. But in the third period, with just minutes remaining and the game decided, Plante finally caught up with Owen.

The Kamloops native went to the dressing room and Adams said Monday Owen suffered a leg injury. However, the extent of the injury was not known and Owen is to be examined today.

The Leafs will be practising *each night this week — usually* around 6:00 p.m. — in preparation for Friday's opener.

Top Winnipeg 5-0

Spurs Advance To Finals Against Maple Leafs

WINNIPEG (CP) — Calgary Spurs pounced on the breaks to trip Winnipeg Maroons 5-0 Monday night and wrap up the best-of-five Western Canada senior hockey semi-final in four games.

Maroons, Allan Cup champions in 1964, couldn't find the skating power that kept them from elimination with a 5-2 victory Sunday and failed to beat Calgary goaltender Bob Taylor with 25 shots.

Marty Desmarais, who plays on a line with Spurs sparkplug Dave Parenteau, scored two goals to provide the offence Calgary needed to earn a place in the Western Canada final against Nelson Maple Leafs.

Parenteau contributed one goal and two assists while Emery Sampson and Jim Brown scored single tallies.

Mike Fischer's long pass to Desmarais behind the Maroon defence got Spurs, Western Canada League champions, started with the only goal of the first period.

Although Calgary appeared to have the skating edge, Winnipeg kept pace until Maroon goalkeeper Henry Goy hesitated in going after a loose puck at 16:55 of the second period. Parenteau, though he had twice as far to go, beat him to it for a 2-0 Spur lead. Goy made 15 saves.

A defensive mixup which a Maroon forward failed to correct sprung three Spur forwards loose against a single Winnipeg defenceman and Brown made it 3-0 at 18:15 of the middle frame.

An errant clearing pass by the Maroon defence resulted in Calgary's fourth goal at 2:25 of the third period, with Bill McCulley setting up Sampson.

Desmarais polished things off with a power-play effort at 7:54, rapping home Parenteau's rebound.

Each team received four minor penalties, with Desmarais' *second goal the only marker* during a manpower disadvantage.

Morrison Lashes Back At Public Suggestions

By DAVID MILLER

*TORONTO (CP)—Scotty Mor*rison, referee-in-chief of the National Hockey League, lashed back Monday at suggestions that the league does not back its officials.

"I'm sick and tired of hearing *stories that these guys don't get* any support and suggestions that the league should do more for them.

"We have done more this year for our officials than ever be fore and we'll stand beside them through any criticism. Officials this year received higher playof fincreases, better pension benefits and more guaranteed bonuses."

Morrison was speaking at a news conference he called after announcing Sunday that NHL referee Vern Buffey will be fined for publicly replying to criticism from Bill Jennings, president of New York Rangers.

Buffey, a senior official in the league, defended the work of his colleague, John Ashley.

Jennings was upset over the work of Ashly in an April 1 contest between the Rangers and Toronto Maple Leafs — a game that could have decided second place in the NHL. Jennings was quoted as calling Ashley a "bush-leaguer" and "incompetent."

BUFFEY REPLIED

In his rebuttal, Buffey said: "It is ridiculous that Jennings can rap officials like he does. How dare he brand an official such as Ashley a bushleaguer and incompetent? Ashley has forgotten more about hockey than Jennings will ever know."

Morrison said the fine will be handled internally within the league and denounced suggestions that this showed the NHL does not support its referees publicly.

"We do back our officials. Clarence Campbell, president of the league, backs them all the way. These accusations, particularly from the owner level, do nothing whatsoever for the league."

Morrison said he agreed with Buffey's views, but disagreed with the way he publicly presented them.

"I agree that public abuse at the owner level must stop. But Buffey is not the man to stop it and he was disciplined because what he said was a breach of working conditions."

Asked about criticism from coaches, Morrison said:

"We are bound to get a reaction from coaches following a hard-fought game. If officials find this criticism unbearable, they must get out of the league.

"The referees must be prepared to take abuse—to a certain extent—from coaches.

"I don't think any referees will walk out on us. Ashley gained more by walking onto the ice during the playoffs and refereeing a hell of a good game."

Morrison was also asked what action the NHL planned against *Jennings*.

"If Mr. Jennings is to be fined or reprimanded, it will again be an internal matter within the league and the league governors. It will be Mr. Campbell's decision and I do not know yet what action he plans.

"For myself, I will write a strong report to the NHL governors. It will show the damaging effects to officials and the league that Mr. Jennings' remarks produced.

"As far as I know, Mr. Jennings is the only owner who has ever popped off this way publicly. I can't condone it, but the discipline is out of my hands."

DAWSON CREEK (CP) — Fred Henry Scott of Campbell River has been charged with driving without due care and attention, in connection with the weekend traffic death of 12-year - old Malcom Bruce Selhauer of Arras, 11 miles west of here.

Mets Trip Pirates 9-6

PITTSBURGH (AP) — Don Cardwell hit a two-run homer and kept Pittsburgh Pirates at bay for seven innings Monday night, leading New York Mets to a 9-6 win over the Pirates.

Cardwell's homer, the 15th of his career, came in the second and drove in Jerry Grote, who doubled. The Mets scored all their runs in the first five innings.

Ed Kranepool drove in two with a single in the fourth after he knocked in one with a single in the third.

The Pirates committed four errors in those five innings and used five pitchers, who gave up 11 hits.

After Cardwell gave up a two-run homer to Willie Stargell in the eighth, the first Pittsburgh homer of the season, he gave way to Ron Taylor, who allowed a pinch-hit homer with two outs in the ninth Manny Jimenez.

Probable Pitchers

By THE ASSOCIATED PRESS

Probable pitchers for today's major league baseball games:

Chicago (Simmons 1-0) at Philadelphia (Short 1-0) (N).

New York (Seaver 0-0) at Pittsburgh (Fryman 0-0)(N).

Houston (Dierker 1-0) at Atlanta (Cloninger 01) (N).

Hawks Face Must Contest, With Stan Mikita Doubtful

By STERLING TAYLOR

TORONTO (CP)—Coach Billy Reay is as worried as any man who knows his team has to win two straight games in the toughest hockey competition in the world.

"It could be tough if (Stan) Mikita doesn't play," Reay said Monday on the eve of the sixth game of the best - of - seven Stanley Cup semi-finals.

Mikita, the National Hockey League's scoring champion, is a doubtful starter.

Toronto Maple Leafs lead the series 3-2 with the winner advancing to the final against Montreal Canadiens.

Mikita, centre on the Hawks' Scooter Line, suffered a charley horse in his leg several weeks ago. He has been playing, but many observers felt he has been below par in the five playoff games to date.

MOHNS HURT EARLIER

Mikita is the second member of the record - setting Chicago line to suffer an injury during the playoffs. Left winger Doug Mohns was hampered by a sore back and injured hip and missed the third game last Tuesday.

The line scored 226 points for an NHL record during the regular season.

Mikita arrived with the team Monday, but Reay said he wouldn't know whether the shifty centre would play until later today.

"But we'll use Lou Angotti on the line if Mikita doesn't play."

Angotti completed his first season with the Hawks this year, scoring six goals and adding 12 assists. The right winger has been used mainly as a utility man during the regular season.

Chicago scoring ace Bobby Hull, also listed as a doubtful starter before the start of the series because of a knee injjry, has played in all five games to date and is the top goal-getter in the semi-finals with four.

Leafs Change Their Tune

TORONTO (CP)—The superstitious members of Maple Leaf Gardens' executive have changed their tune.

In last Thursday's fourth game in the Stanley Cup semi-final the Gardens stuck with God Save the Queen for the pregame national anthem despite a House of Commons decision earlier in the week to adopt the tune of O Canada as the anthem.

They said it's bad luch to make changes in the middle of an important series.

Another Blow To Cassius But Fight Far From Over

CHICAGO (AP)—The United States Supreme Court delivered a blow to Cassius Clay's fight to stay out of the Army Monday and the heavyweight boxing champion countered by saying he would take any punishment rather than become a fighting soldier.

Clay said he would appear for scheduled induction April 28 in Houston "but I will stand up for my religious beliefs even if it means I am put in jail for 50 years or am stood up in front of machine guns."

In Washington, the Supreme Court denied without comment Clay's request for an injunction to block his April 28 induction.

With draft officials rejecting his pleas on grounds that he is a Black Muslim minister, Clay had filed various motions with the court to freeze his draft situation until the court can act on several constitutional arguments raised by him in lower courts.

In New York, his attorney, Hayden Covington, said, "I am disappointed, naturally, over the Supreme Court action. However, this is only the 10th round of a 15-round decision and I can tell you definitely there will be 15 rounds."

Covington said he had a similar petition pending before the Circuit Court of Appeals for the Sixth District in Cincinnati.

"I have sent a telegram asking a decision by April 20.

"If we get action on this appeal, then we can argue it again before the Supreme Court."

Clay filed his petition before the high court under his Black Muslim name, Muhammad Ali. His lawyers had told the court that Clay could lose about $460,000 guaranteed in contracts for three fights if the induction were not delayed.

CHALLENGES POWERS

The attorneys claim the Selective Service Act gives the president and governors unconstitutional discretion "to make appointments of members of draft boards throughout the country in a manner that discriminates against Negroes contrary to the 5th Amendment to the United States Constitution."

The high court also refused to order U.S. District Court Judge James F. Gordon of Louisville, Ky., to empanel a three-judge court to hear Clay's attack on the selective service system.

In Chicago, Clay said:

"I will not take the lives of other persons or parts in war.

"Whatever sufferings I have to face are all for Allah."

Clay was asked if he would refuse his induction by not taking the oath.

"I'm not saying that, but I've made my decision and I will give it at that time. You can make your own conclusion when I say I will stand on my religious beliefs and will be ready to face any punishment in following them."

WIN $5 TO $2,500

Switch to Matinée cigarette tobacco for the money

Look for the certificate: one in every pack, 5 certificates in every 2/5 lb. tin. If it's a lucky number, and you qualify, you can win $5, $25, $250, even $2,500.

There are thousands of winning certificates. So switch to Matinée Cigarette Tobacco right now... for the money. You'll like the economy of rolling your own with Matinée, too. More smokes for your tobacco dollar.

stay for the mildness

More and more people are looking for a milder smoke. And Matinée Cigarette Tobacco gives a really mild smoke.

Some Recent Matinée Winners - Lots more to come

Mrs. E. M. Halling, Victoria
Samuel Buvich, Richmond
Mrs. E. Smith, Vancouver
E. H. Timbs, Williams Lake
Charles F. Hilliard, Qualicum Beach
Peter Paul, Victoria
Mr. W. S. Smith, Richmond
Mrs. Isabelle Hakola, Vancouver 9
Mr. James Cooper, Vancouver 13
Mr. John H. Bader, Vancouver 12

more money, more mildness - Matinée gives you more

Nelson Curling Club

BANQUET and DANCE

April 20, 1967

Civic Centre

Social Hour 6 p.m. — Banquet 6:45 p.m.

Tickets Available

A. Waters, M. Buerge, A. McAdams.

OVERWAITEA'S 52nd ANNIVERSARY SALE

Margarine	Overwaitea; No. 1 Quality	5 lbs. $1
Strawberry Jam	4 lb. tin	99c
Apple Drink	Allen's; 48 oz. tins	4 for $1
Weiners	No. 1 Top Quality	lb. 39c
Navel Oranges	California; No. 1	10 lbs. $1

This Is Just a Sample.

See Our 4-PAGE FLYER In the mail This Week

OVERWAITEA FOODS 1915 - 1967

Prices Effective: Tues., April 18 to Sat., April 22nd.

WE RESERVE THE RIGHT TO LIMIT QUANTITIES

LI'L ABNER

DONALD DUCK

BRADFORD

ARCHIE

JULIET JONES

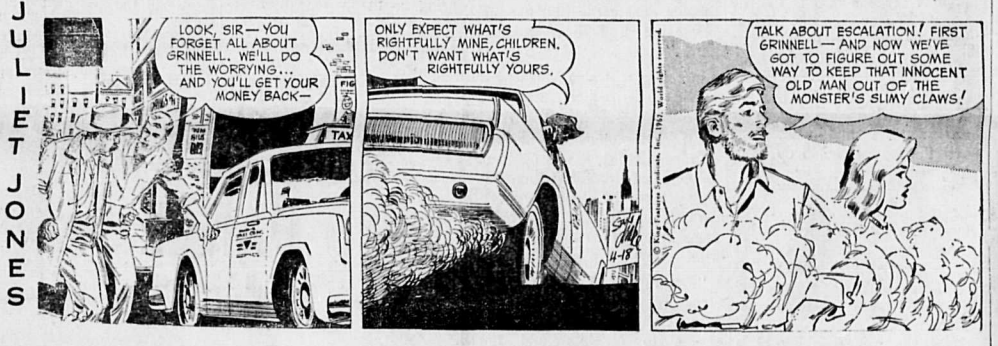

BLONDIE

BUZ SAWYER

B'BAILEY

JIGGS

Your Individual Horoscope

Look in the section in which your birthday comes and find what your outlook is, according to the stars,

For Wednesday, April 19, 1967.

MARCH 21 to APRIL 20 (Aries) — Present planetary influences suggest that you keep standards and motivations on a high level, check impulses and avoid hasty action. Emphasize your innate keenness and fine sense of perception.

APRIL 21 to MAY 21 (Taurus) An excellent day in which to demonstrate your ingenuity and progressiveness. Put your best efforts into all endeavors, but do not expect immediate returns.

MAY 22 to JUNE 21 (Gemini) Your ability to weather 'stormy' periods will be a great help now. You may run into some opposition, some unexpected situations, but you should enjoy the challenge — and meet it ably!

JUNE 22 to JULY 23 (Cancer) You could do well now if you would make use of some of your latent talents and maintain a flexible attitude when faced with possible changes in pre-planned activities. Emphasize your innate dignity. It will impress others.

JULY 24 to AUGUST 23 (Leo) You may not be able to accomplish all that you schedule, but with an optimistic attitude and sincere endeavor you can, nevertheless, give a distinguished performance.

AUGUST 24 to SEPTEMBER 23 (Virgo)—A better day than you may think at first. Especially favored: The solution of difficult problems, organizational matters and the conciliation of opposing forces.

SEPTEMBER 24 to OCTOBER 23 (Libra) — Some procedures may have to be changed but, in general, you will attain the results you work for. Your keen wit could attract new friends.

OCTOBER 24 to NOVEMBER 22 (Scorpio) — Good planning, acquainting yourself with unfamiliar details and learning how to facilitate matters generally will keep the day in line and you at the top of the heap.

NOVEMBER 23 to DECEMBER 21 (Sagittarius) — Place obligations before desires, but do make some time for recreation and relaxation. Understanding and cooperation with others will be your key to success now.

DECEMBER 22 to JANUARY 20 (Capricorn)—Here is a spot for you to outpoint those who are careless or do not reckon with contingencies — which the true Capricornian usually does. In your climb upward, however, give others a boost toward their objectives.

JANUARY 21 to FEBRUARY 19 (Aquarius)—A day for astute thinking and equally wise follow-up. Try something different, if only as a hobby. 'Little things' could bring you great happiness now.

FEBRUARY 20 to MARCH 20 (Pisces)—As with Aquarius, you *too, could profit through some* new endeavor. Better-than-usual advantages.

YOU BORN TODAY have many talents and the verve to lead a full, interesting, action-filled life. You are endowed with an eager, facile mind, but you must be interested in what you are doing or you drop it. This is not so wise since many things could turn out to be more fruitful than you expect. You have a great love of beauty, are delighted with higher learning, enjoy travel and meeting interesting people. No matter what your occupation, you can handle a diverting — and possibly remunerative—hobby ,and it would probably be along artistic lines.

ON THE AIR

CKLN PROGRAMS
PACIFIC STANDARD TIME
1390 ON THE DIAL **96 MC CABLE FM**

TUESDAY, APRIL 18, 1967

6:00—News
6:10—Music
6:40—Farm Fare
6:45—Chapel In the Sky
7:00—News
7:05—Music
7:25—Sports News
7:30—News
7:35—Music
8:00—News
8:05—B.C. News and Weather
8:10—Bill Good Sports News
8:15—Music
8:30—Commentary and Stocks
8:38—Music
8:55—Roads
9:00—News
9:15—Gordie Tapp Show
9:45—Open Line
9:59—DOOTS
10:00—Open Line
10:30—Music
11:00—News
11:05—Music
11:30—Woman's World
11:40—The Archers
11:55—Assignment
12:00—Music
12:15—Sports News
12:25—News
12:30—Road Report
12:35—Music
1:00—B.C. Farm Report
1:05—Music
2:00—News
2:15—Sacred Heart
2:30—Trans-Canada Matinee
3:00—News
3:03—Trans-Canada Matinee
3:30—Back to the Bible
4:00—News
4:10—Sports News
4:15—Music
5:05—Bill Good Sports
5:10—Ted Reynolds' Sports
5:15—News
5:20—Music
5:00—News
5:25—Strikes and Spares
5:30—NHL Hockey: Chicago - Toronto
7:30—Christian Frontiers
8:00—News
8:03—CBC Tuesday Night
10:00—News
10:15—Five Nights a Week at This Time
10:30—This Is My Story
11:00—News

CBC PROGRAMS

TUESDAY, APRIL 18, 1967

6:00—The A.M. Show
7:45—Morning Devotional
7:57—A.M. Show and Newscasts
8:35—Max Ferguson Show
9:00—News and Report
9:10—Interlude
9:15—The Gordie Tapp Show
9:45—Along the Way
9:59—D.O.O.T.S.
10:00—News
10:03—Along the Way
11:40—The Archers
12:00—Along the Way
12:15—News
12:30—B.C. Farm Broadcast
12:51—51st North
1:00—Sing Happy
1:15—Maurice Pearson
1:45—Network Resume
2:00—News
2:03—School Broadcast
2:30—Trans Canada Matinee
3:00—News
3:03—Trans Canada Matinee
3:30—Off the Record
4:00—News
4:10—Music
4:55—Assignment
5:00—News
5:05—Sports Dish
5:10—Spotlight on Sports
5:20—Music
5:30—NHL Hockey — Toronto vs Chicago
7:30—Christian Frontiers
8:00—News
8:03—CBC Tuesday Night
10:00—News
10:15—Five Nights a Week at This Time
10:30—Chamber Music
11:00—News
11:03—Music '67
12:00—News
12:05—After Hours Till 6 a.m.

WEDNESDAY, APRIL 19, 1967

6:00—The A.M. Show
8:35—Max Ferguson Show
9:00—News and Reports
9:15—Gordie Tapp Show
9:45—Along The Way
9:59—DOOTS
10:00—Along the Way
11:40—The Archers
11:55—Provincial Affairs
12:00—Along the Way
12:15—News and Weather
12:30—Farm Broadcast
12:40—51st North
1:00—Sing Happy
1:15—Music
1:40—Assignment
1:45—Program Resume
2:00—News
2:03—School Broadcast
2:30—Trans-Canada Matinee
3:30—Music
4:00—News
4:10—Music
4:55—Assignment
5:00—News
5:05—Sports
5:10—Spotlight on Sports
5:15—Music
5:30—News
5:35—Music
6:00—The World at 6
6:30—Music
7:00—News
7:03—The Swingers
7:30—CBC Halifax Orch.
8:00—News
8:03—Midweek Theatre
9:00—News
9:03—Midweek Theatre
10:00—News
10:15—Five Nights a Week
10:30—Distinguished Artists
11:00—News
11:03—Music of Schubert
12:00—News
12:05—After Hours

TELEVISION FOR TODAY

PACIFIC STANDARD TIME
*—Live Program (C)—Color Program

KREM-TV — Channel 2

7:30—Combat* (C)
8:30—Invaders* (C)
9:30—Peyton Place* (C)
10:00—Fugitive* (C)
11:00—Nightbeat (C)
11:30—Joey Bishop* (C)

KXLY-TV — Channel 4

6:30—Twilight Zone
7:00—The Rifleman
7:30—Daktari* (C)
8:30—Red Skelton Show* (C)
9:30—Petticoat Junction* (C)
10:00—Danny Kaye* (C)
11:00—11 o'Clock News (C)
11:30—Big Four Movie

KHQ-TV — Channel 6

7:00—McHale's Navy
7:30—Girl From UNCLE* (C)
8:30—Occasional Wife* (C)
9:00—Tuesday Night Movie (C) "Seven Cities of Gold"
11:00—News and Weather (C)
11:30—Tonight With Carson* (C)

CBC-TV — Nelson, Channel 9; Trail, Channel 11, Castlegar, Channel 3; Cranbrook, Channel 10

10:00—School Broadcast
10:30—Friendly Giant
10:45—Chez Helene
11:00—Mr. Dressup
11:25—Bonnie Prudden
12:00—Girl Talk
12:30—Search for Tomorrow
12:45—Guiding Light
1:00—Coronation Street
1:30—As the World Turns
2:00—Password
2:30—Focus
3:00—Take Thirty
3:30—The Edge of Night
4:00—Communicate
4:30—Mad Movies
5:00—Passport
5:30—NHL Hockey: Toronto - Chicago
7:30—Reach for the Top
8:00—Red Skelton Hour
9:00—The Baron
10:00—CBC Newsmagazine
10:30—The Public Eye
11:00—News
11:19—Viewpoint

CJLH-TV — Channel 7, Lethbridge
MOUNTAIN STANDARD TIME

WEDNESDAY

8:45—Peak — Cartoons, Weather, Ed Allen, Interviews, News
10:00—Western Schools
10:30—Friendly Giant
10:45—Chez Helene
11:00—Mr. Dressup
11:25—Bonnie Prudden Show
11:55—CBC News
12:00—12 to 1 Show
1:00—The Millionaire
1:30—*Take a Chance*
2:00—Password (C)
2:30—Something for the Ladies
3:00—Take Thirty
3:30—Edge of Night
4:00—Communicate
4:30—Long John Silver (C)
5:00—Woody Woodpecker
5:30—Round Up — Noddy, Sports
6:00—Provincial Affairs
6:15—Weather, News
6:30—Lost in Space
7:30—The Monkees
8:00—Green Acres (C)
8:30—Bob Hope Theatre (C)
9:30—Festival (C)
10:30—*Canadian Film Series*
11:00—CBC News
11:20—Final Edition
11:30—Wackiest Ship in the Army

(Programs subject to change by stations without notice.)

Town Being Sold

WELLS, B.C. (CP)—For sale: This small mining town in the centre of British Columbia about 75 miles southeast of Prince George.

Not all of the town is for sale —just 35 homes, six apartment blocks, a hospital and various shops and buildings.

Handling the sale will be Nelson Machinery Co. Ltd., appointed by Cariboo Gold Quartz Mines Ltd. to liquidate Cariboo's holdings after the mine suspended operations last Friday.

The closure came after 34 years of continuous operation and ostensibly sounded the death knell for the small community.

During its operation over the years Cariboo produced almost $31,000,000 in gold bars.

But not all of the gold has been marketed.

During the years some has sifted into cracks in concrete floors, some has accumulated around debris in the mine and some has become embedded in mud in and around the mine.

The concrete floor will be pulverized and washed in chemicals and run over with felt-covered riffles to extract all the gold possible. Floor sweepings will be washed, mud splashes will be examined and debris will be searched for gold dust.

Nelson Machinery estimates the value of the gold recovery could reach $80,000. They also estimate salvage, which includes the town and machinery, could run as high as $500,000.

But what now for Wells?

Although the mine is closed some residents plan to stay in the town and earn a living the best way possible.

Some hope a summer tourist industry will be established.

There is talk of opening a mining museum, of conducting guided tours to show how gold is mined and there is talk of building motels.

Because some residents plan to stay in the town, the community water and electrical systems will remain intact. A community centre and some houses will also be left standing.

Nelson Machinery has appointed George Green as its representative to take any action necessary to keep the town going.

"We haven't explored all the possibilities yet," Mr. Green said. "The community can count on our full support."

"We plan to sell all the mining machinery but we will reinvest everything necessary to keep the town kicking."

The fact that the cost of mining has risen to almost equal the fixed price of gold closed the mines operation, said the company. But it might be harder to write off Wells.

DAILY CROSSWORD

ACROSS
1. Noted
6. Arrangement
11. Climbing plant
12. Expunge
13. Killer whale
14. Places in a row
15. Comic strip interjection
16. Sprite
17. Superlative ending
18. Twofold: prefix
19. Regulations
21. "Commedia" poet
23. Details
27. Frighten
28. Religious maxims
29. The phoebe
30. Slow: music
31. Leg joint
33. Hesitation sound
34. Openings
37. Lewis or Williams
38. Manned air defense group
40. Mohammedan ruler
42. Continent
43. Near: poet.
44. Exhausted
45. Stringy
46. Relieves

DOWN
1. Ice mass
2. Kind of dog
3. Kind of plaid coat
4. Alfonso's queen
5. Prosecutor: abbr.
6. Obstinate
7. Assam silkworm
8. Polyn. god of forest
9. Employs
10. Bore
14. Wing
16. Rudimentary
20. Portico
21. Skip a stone
22. Travel by oxcart
24. Exits
25. Headache
26. Sea worm
32. Even: poet.
34. Eskers
35. Teutonic character
36. Toward the sheltered side
39. Felines
41. Urchin
42. Brazilian wallaba tree
44. Compass point

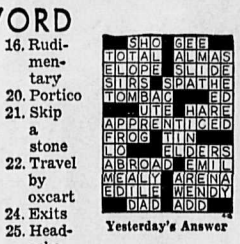

Yesterday's Answer

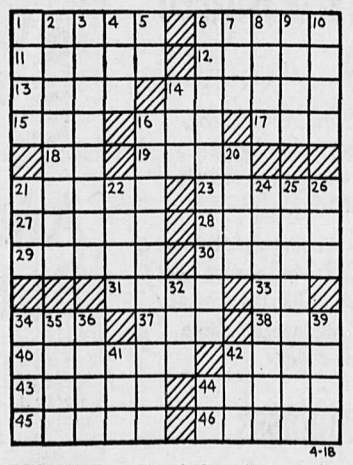

4-18

DAILY CRYPTOQUOTE — Here's how to work it:

A X Y D L B A A X R
is L O N G F E L L O W

One letter simply stands for another. In this sample A is used for the three L's, X for the two O's, etc. Single letters, apostrophies, the length and formation of the words are all hints. Each day the code letters are different.

A Cryptogram Quotation

T O T D N H Z T U H D O R I O B L D R U H F V Y L A U Z L I S Q T U H D O U N U S N L I F U H Z Y L D O G I D D T U S D O R I S U H Z B U Z D O.—F I S V U Z

Yesterday's Cryptoquote: LIFE IS A SERIES OF SURPRISES AND WOULD NOT BE WORTH KEEPING IF IT WERE NOT.—EMERSON

(© 1967, King Features Syndicate, Inc.)

Needlecraft by Laura Wheeler

830

NEW WAIST ACCENT

Knit this waist-defined "Poor Boy" sweater now. Wear it with skirt, slacks.

Cables curve waist of fashionable, ribbed "Poor Boy" design. Very easy to knit of sport yarn with or without sleeves. Pat. 830: sizes 32-34; 36-38 incl.

FIFTY CENTS in coins (no stamps, please) for each pattern to Laura Wheeler, care of NDN Pattern Dept., 60 Front St. W., Toronto, Ont. Print plainly **PATTERN NUMBER,** your **NAME** and **ADDRESS.**

NEW 1967 Needlecraft Catalog — 200 knit, crochet fashions, embroidery, quilts, afghans, toys, gifts. Plus 2 free patterns. Send 25c.

Afghan lovers, send for new Book of Prize Afghans — 12 complete patterns to knit, crochet. Value! Only 60c.

12 Unique Quilt Patterns — Museum Quilt Book 2. 60c.

Special! Quilt Book 1 — sixteen complete patterns. 60c.

Dress Up With Marion Martin

Printed Pattern

FOR HALF SIZES

Every season is the right season for a soft, graceful dress just like this one! Sew it in all one fabric, or with eyelet sleeves.

Printed Pattern 9200: Half sizes 14½, 16½, 18½, 20½, 22½, 24½, 26½. Size 16½ takes 3½ yards 35-inch.

FIFTY CENTS (50c) in coins (no stamps, please) for each pattern. Print plainly **SIZE, NAME, ADDRESS and STYLE NUMBER.**

Send order to MARIAN MARTIN, care of NDN Pattern Dept., 60 Front St., W., Toronto, Ont.

EVERYTHING NEW — 115 most-wanted fashions, fabrics, accessories in new Spring-Summer Pattern Catalog. All sizes! Clip coupon in Catalog — choose one pattern free. Send 50c now.

Put WANT ADS to work for you

BIRTHS

LESLIE—To Mr. and Mrs. Ian Leslie, 1724 Falls Street, at Kootenay Lake General Hospital, April 15, a son.

HELP WANTED—MALE

RETAIL MANAGEMENT TRAINEES

The Bay requires bright young men to train for career positions leading to Management. QUALIFICATIONS — Min. Gr. 12 education; preference given to graduates from Technical School merchandising courses or equivalent in experience.

Successful applicants can expect good starting salary, generous employee benefits, a challenging future with one of Canada's largest, most progressive companies. Reply in writing, stating qualifications and salary expected, to:

PERSONNEL MANAGER
the Bay
Baker St., Nelson, B.C.

—87-92

AUTOMOBILE SALESMAN REQUIRED

Experience not necessary but helpful. Fast moving product. New salary and commission structure with bonuses. Excellent training programme with full co-operation. Apply to Bob Ostepchuk, Sales Manager, East Trail Motors Ltd., 1694—2nd. Ave., Trail, B.C. or phone 364-1205.

—90-92

Sell GOODYEAR MAINTENANCE PRODUCTS . . . part time or full time . . . in Nelson area. Substantial commission rate, good repeat business and excellent income potential, with career opportunity. Write Consolidated Paint & Varnish (Canada) Ltd., P.O. Box 39, Rosemont, Montreal . . . Attention: A. R. Deitz, President.

—89-94

HOSPITAL ADMINISTRATOR wanted for Arrow Lakes Hospital at Nakusp. Good opportunity for person with clerical background to gain experience in hospital administration. — Apply in writing to Mr. G. A. Ball, Arrow Lakes Hospital, Box 221, Nakusp, B.C. —86-91

MAN WANTED FOR LOCAL automotive supply-retailer. — Must be industrious and ambitious and have sales experience. Remuneration commensurate with ability and experience. Age 21-35. Write Box 69, Nelson Daily News. —88-90

HELP WANTED FEMALE

SECRETARY TO PRESIDENT of University. Duties include confidential secretarial work, and supervision of typing pool. Experience in typing, shorthand essential. Supervisory ability an asset. Pleasant working conditions. Salary commensurate with qualifications. Apply to: Business Manager, Notre Dame University, Nelson, B.C. —88-93

SALES LADY WANTED FOR ready to wear and fashion department. Grade 12 preferred. Experience not necessary. Good starting salary and generous Company benefits. Reply in writing, giving age, education and experience, if any to Box 72, Nelson Daily News —90-92

DON'T READ THIS
Unless you want to earn. We offer opportunity for capable women to earn good income during convenient hours. Avon Cosmetics. Write Mrs. J. McIlroy, Gen. Del. Nelson. —89-94

WOOL PRESSER. — EXPERIence preferred but not essential. Apply in person Jonella Cleaners, 517 Victoria Street. —88-93

WANTED—MANAGERESS FOR Lakeside Park concession. — Must have experience. Apply Civic Theatre, evenings. —86-tfn

WOMAN TO LIVE IN FOR ONE week to look after 3 children. April 21. Phone 352-3348. —88-90

USHERETTE WANTED. — APply Civic Theatre, evenings. —86-tfn

BABY SITTER IN MY HOME. Ph. 352-3768 after 5:30 p.m. —89-tfn

BABYSITTER TO BABYSIT IN my home. Phone 352-6707. —88-93

BABYSITTER FOR WEEKdays. Ph. 352-5728 after 7 p.m. —90-95

SITUATIONS WANTED

CONTRACT ROOFING. NEW roofs applied, old roofs repaired. Qualified roofers, Free estimates; latest asphalt single colors in stock. Phone 352-5571, 509 Ward St., Nelson. —84-tfn

CARPETING & UPHOLSTERY cleaned expertly in your home. Up to 20% off. Phone 352-5909. —82-tfn

PIANO TUNING AND REpairs, G. Stenberg, Phone 352-6892. —71-96

STONEMASON WANTS WORK. Rock walls, bricks. Phone 352-7361. —84-95

HELP WANTED

NELSON DAILY NEWS CARriers wanted for routes in the Fairview area, Nelson; Castlegar, Kinnaird, Salmo, Creston. Apply Circulation Manager, Nelson Daily News. —57-tfn

Newspaper Advertising Pays Over and Over

BUSINESS & PROFESSIONAL DIRECTORY

A handy alphabetical guide to goods and services available in Nelson.

Auctioneers

KOOTENAY AUCTIONS
Box 263 Nelson 352-6015
—207-tfn

Automobile Dealers

BILL'S MOTOR-IN LTD.
(Datsun Sales)
213 Baker St. Phone 352-3231
—tfn

SHIELDS PONTIAC-BUICK Ltd.
Complete Automobile Service
701 Baker St. Phone 352-5505
—10-tfn

Building Supplies

BEE BUILDING SUPPLY LTD.
Everything in waterproof plywood.
301 Baker St. Phone 352-3135
—tfn

BURNS BUILDING MATERIALS LTD.
602 Baker St. Phone 352-6661
—tfn

COLUMBIA TRADING CO.
609 Ward St. Phone 352-5571
1 Block South of Woolworth's
—tfn

Contractors

Laszlo Huszak, General Masonry
Stone Brick Cement Stucco Plastering
1323 Falls St. Phone 352-7692
—239-tfn

Max Zeibin Electric Contrs.
Free estimates
352-6096 or 359-7742 Thrums
—76-101

Garages

Upper Fairview Motors Ltd.
Cor. 7th and Davies, Ph. 352-2525
Transistorized Ignition
—tfn

Photo Copying

POWELL ENGRAVING
266 Baker St. Nelson, B.C.
Phone 352-3552
Contracts · Birth Certificates
Legal Documents
Important Papers
—tfn

Plumbing & Heating

J. O. RIESTERER
Plumbing and Heating
Ph. 352-5110 210 Robson St.
—26-tfn

Printing

NELSON DAILY NEWS
Printers — Lithographers
Color Printing
Phone 352-3552
—111-tfn

Radio and TV Service

VIDEO ELECTRONICS
Zenith Electrohome T.V.
Sales and Service
394 Baker St. Ph. 352-3355
—180-tfn

Refrigeration

Refrigeration Sales and Service
CARLSON EQUIPMENT
803 Anderson St. Ph. 352-5455
—186-tfn

CHUCK'S REFRIGERATION AND APPLIANCES
Installation—Servicing, Repairs
79 Gov't Rd Nelson Ph. 352-7861
—143-tfn

Sporting Goods

Fred Whiteley's Sport Shop
488 Baker St. Phone 352-7741
—tfn

Topsoil

Larry's Topsoil, Sand and Gravel
Ph. 352-2355 Days, 352-7576 eves.
—tfn

Vacuum Cleaners

ELECTROLUX Sales & Service
711 Innes St. Ph. 352-7341
—77-tfn

PUBLIC NOTICES

NOTICE TO CONTRACTORS

Sealed Tenders for the Board Office Building for School District No. 4 (Windermere), Invermere, B.C., will be received at the Office of the School Board Secretary, Invermere, B.C., until 4:00 P.M. Mountain Standard Time, Tuesday, May 9, 1967. Tenders will be opened that same day, same place, at 4:05 P.M.

The project is of frame construction and consists of three private offices, general office, board room and washroom facilities.

Tendering documents will be available at the office of the Architects, Fairbank, Sawyer, Nixon & Browning, 913A Baker Street, Cranbrook, B.C., after noon Wednesday, April 19, 1967. Sets are available to General Contractors on deposit of $25.00 cash or certified cheque refundable upon return of documents.

All tenders must be accompanied by a Bid Bond or Certified Cheque for $2,500.00 and a Surety Undertaking certifying that a 50% Performance Bond will be furnished within 10 days after a contract has been awarded.

The lowest or any tender will not necessarily be accepted.

FAIRBANK, SAWYER, NIXON & BROWNING,
ARCHITECTS AND COMMUNITY PLANNERS,
913A Baker Street,
Cranbrook, B.C.
—90-90

AUTOMOTIVE, BICYCLES MOTORCYCLES

WRECKING '53 CHEV. PICKup, '56-'59 Fords, '55-'61 Chevs, '60 Chev Pickup, '56-'58 Ford Station Wagon, '57 Volkswagen, '59 Renault, '56-'57 Buick, '55-'56 Plymouth, '60 IHC 4x4. Good motors: '56 Chev, 265 V8, '56-'59 Ford V8, and 6 cylinders. — Cottonwood Wrecking Service, Box 382, Nelson — phone 352-5815. —261-tfn

FOR SALE: '54 MERCURY truck, heavy duty 10½ with 7:50 tires, on duals, excellent condition, '53-54 3-ton Dodge, with dump, good condition. Ph. 364-1993. —90-101

1960 FORD 700, GOOD RUBber, long wheel base, new motor. Davies Moving & Storage. Ph. 362-7303 Rossland. —76-tfn

WANTED: '53-'55 CHEV. OR G.M.C. ½-ton truck, in fair condition. Write Box 73, Nelson Daily News. —90-95

1957 OLDS. CAR PARTS, GOOD motor and transmission. Some body parts. Ph. Kaslo 353-2306. —90-95

'61 V.W. GOOD SHAPE. 35,000 mi.; engine, valve job. $425. Contact P. Schludermann, Rm. 210, N.D.U. —88-93

'60 VOLVO PV 544. HIGHEST offer takes. Phone 352-3074. —85-90

VOLKSWAGEN PARTS, INCL. heater, transmission, etc. — Phone 352-6861. —88-93

1964 TRIUMPH SPITFIRE, $1250. Ph. 352-5847 after 6 p.m. —83-109

MUST SELL! 1961 VOLKS. DEluxe, recond. motor. Ph. 352-2774. —90-95

1965 HONDA 90 S.S. GOOD CONdition. $200. Ph. 352-2803. —90-95

1956 PLYMOUTH 2-DR. H.T.—Overhauled. $240. 718 Observatory Street. —79-tfn

'66 TRIUMPH 2-DOOR. LOW mileage. $1300. Ph. 352-2583. —88-93

MUST SELL IMMEDIATELY 1963 Chevy II Convertible V8 Standard Ph. 352-5908. —48-tfn

FOR SALE: 1955 CHEV. ½-TON, good shape. What offers? Ph. 352-3435. —90-95

1957 FORD TANDEM DUMP — Phone Fruitvale, 367-7235. —88-93

'56 PLYMOUTH V8. AUTO. — Fair cond. $195. Ph. 352-6247. —86-91

'66 MERCURY PICKUP, LIKE new. Phone 352-5164. —85-90

Phone 352-3552 for Classified

PROPERTY, HOUSES, FARMS, ETC., FOR SALE

TRIPLEX, CLOSE IN. NEAT, clean, in excellent condition. Potential revenue if owner's suite rented $3180. Owner's suite has large combination L.R. and D.R. with oak floors; modern kitchen with glassed-in eating area; 2 B.R.s, lots of closet space. Other two suites completely furnished with 1 B.R. Separate meters and HW tanks; gas furnace; garden. $25,000 with terms. — R.H.C. Realty, Phone 352-7252. —85-90

IMMEDIATE POSSESSION ON this meticulous 2 bdrm. home which is brand new construction. Drive by 210 Observatory St., then phone for a private appointment to view. Priced under $20,000. William Kalyniuk Agencies Ltd. Ph. 352-2425 —75-tfn

SMALL 3-B.R. COTTAGE WITH 200' frontage, level and cleared, within city limits. Full concrete basement with stoker. Garage. $8500; balance $85 mo. incl. int. R.H.C. Realty, Phone 352-7252. —85-90

SMALL HOUSE ON 2 CORNER lots for sale, best offer accepted, cash. 325 Regina St., Creston, B.C. Write F. Rigo, 10256-122 St., North Surrey, B.C. —90-95

STANLEY ST., SMALL STORE area with living quarters above. William Kalyniuk Agencies Ltd. Ph. 352-2425. —4-tfn

FREE INSPECTION DO YOU require a business location with 120 feet on highway and near Baker St.? Call William Kalyniuk Agencies Ltd., phone 352-2425. —285-tfn

HALF ACRE BEACH ACCESS lots with water rights. $2,500. V. Rowley, R. R. No. 1, Nelson, B.C. —89-100

FOR SALE — 5 - ROOM HOME with greenhouse; 4 lots. New Denver. Phone 358-2592. —86-91

LAKESHORE LOTS AT REDfish Creek. William Kalyniuk Agencies Ltd., phone 352-2425. —285-tfn

HALF ACRE VIEW LOT. VLA approved. Dumont subdivision in Kinnaird. Ph. 365-7376. —90-95

2-BDRM. HOME, 214 BEASLEY St. Ideal for young or retired couple. Phone 365-5493, Castlegar, B.C. —86-91

3-BDRM. HOME. EXTERIOR unfinished. Ph. S. Slocan, 359-7275. —82-109

CLEAN 2-BDRM. HOUSE FOR sale in Fairview. Ph. 352-3832. —80-93

2-BDRM. HOUSE IN NELSON. Full basement. Oil heat. Phone 352-6877. —90-95

3 ACRES IN SHOREACRES flats. Apply Alex E. Kooznetsoff, Shoreacres, B.C. —90-95

BOATS AND ENGINES

K.C. THERMOGLASS FIBRE glass boats. Aluminum boats by Springbok & McCullock car top & Cruisers. All in stock. Complete line of Evinrude outboards. We take trades also service all outboards. Markin Equipment Ltd., Ph. 352-5225, Nelson. —81-tfn

FOR SALE—CRESTLINER 14' runabout with 35-h.p. electric, aluminum cartop boats by PrinceCraft boats by Chrysler. Large stock of Chrysler outboards. Repairs to all makes. Motorcycle Centre, 902 Front St., Nelson, B.C. —87-92

STARCRAFT BOATS, MERcury outboards. Large stock to choose from. Demonstrations anytime. Also lots of used units. Kaslo Marine Service, Box 700, Kaslo, phone 353-2341. —70-tfn

WNTD TO BUY — BOAT house. Minimum well 8 x 22. Box 71, Nelson Daily News. —89-94

NEW AND USED OUTBOARD motors at Coleman Electric. Ph 352-3175 —23tfn

LOST AND FOUND

LOST — BOY'S JUNIOR HIGgins bicycle, red and white, vicinity of 3rd and Cottonwood Sts. Ph. 352-2630. —89-91

TRAILERS, MOBILE HOMES

SAFEWAY

WHOOPS!!!
EVEN AT THIS ANGLE YOU CAN'T HIDE SAFEWAY'S QUALITY!

Why not compare and see for yourself how 18 years of mobile home building has made "SAFEWAY" Canada's best dollar value.

Three models to choose from
DUCHESS - SAFEWAY
and MANOR HOUSE

CRANBROOK TRAILERS LTD.
Box 1458 Phone 365-5047
CASTLEGAR, B.C.
Walt and Val Hill
Johnny and Nan Ruud
Doug Peterman

—87-tfn

NEW TRAVEL TRAILERS — Canada's finest — have arrived at Barrett's, Fruitvale. 9 models to choose from. See the 14" toilet. —80-91

FOR SALE 8 x 30 WEST WOOD trailer, also 6 x 8 porch, in excellent cond. Ph. Duncan Lake 723. —89-94

8'x36' 2-BDRM. HOUSE TRAILer, set up in Robson. Price, $2700. Ph. 365-6865 or 365-5467. —88-93

WANTED: 2-WHEEL UTILITY trailer, approx. 800-lb. capacity. Apply Box 70, Nelson Daily News. —88-93

KNIGHT AND SQUIRE MObile homes are at Barrett Trailer Sales, Fruitvale. —14-tfn

8'x35' HOUSE TRAILER. GOOD condition. Reasonable price. Fully equipped. Ph. 352-3175. —81-tfn

16' HOMEMADE HOUSE trailer, fully equipped. Ph. 825-9945. —90-95

1 MONARCH TRAILER 8X32, fully furnished. Apply 358-2469. —90-95

PROPERTY WANTED

DO YOU WANT TO SELL your home? Do YOU want cash? Do YOU want a Professional Appraisal of YOUR property? Are YOU interested in Maximum Financing? Do YOU want action? We value our reputation for integrity, and pledge ourselves to safeguard YOUR interests at all times. Let us help YOU. For friendly, courteous and efficient service, call or phone R.H.C. REALTY CO. LTD., 601 Baker St., Nelson, Phone 352-7252 (three lines to serve you). —37-98

LISTINGS WANTED. BUILDing lots, farm land, city and country residential. Commercial property, timber lands Call or write Wm. Kalyniuk Agencies, Nelson Ph 352-2425 —231-tfn

RESPONSIBLE COUPLE NEED a 2-bedroom home with den Fairview area preferred Substantial down payment Call William Kalyniuk Agencies Ltd., phone 352-2425. —285-tfn

Newspaper Advertising Pays Over and Over

FOR SALE MISCELLANEOUS

POISE CAT LITTER
Keeps cat box sanitary. Prevents odors, can be used for garbage cans, prevents barbeque grease fires, absorbs and cleans grease and oil.
NELSON FARMERS SUPPLY
524 Railway St. Ph. 352-5375

—72-h

We Can
SAVE
You money on Plumbing
FREE
Plan and layout service
Plastic and copper in stock at our Nelson store.
Simpsons-Sears —81-tfn

IS YOUR YOUNGSTER HORSE-MINDED?
We have everything for the rider.
NELSON FARMERS SUPPLY
524 Railway St. Ph. 352-5375

—72-h

SIDES OF GRAIN-FED BEEF 55c, cut and wrapped. Sides of grain-fed pork, 37c, cut and wrapped, 41c. Home-cured Hams and Bacon. Newdan Farm, Creston, B.C. Phone 356-9901. —163-tfn

PLASTIC PIPE — LOWEST Prices. Mac's Welding and Equipment Co. Ltd., 514 Railway Street, Nelson, B.C. —149-tfn

2 PRODUCE COOLER UNITS—5 h.p. cooler unit, cool 800 sq. ft. 2 h.p. complete cooler. Ph. 364-1993 or write Box 301, Trail, B.C. —90-101

PROPANE KENMORE STOVE, very good cond., $130; Homart 20-gal. propane hot water heater, $65. Ph. Kaslo, 353-2413 —88-90

KENMORE WRINGER WASHer, 1 yr. old, also —Craftsman rollaway tool cabinet. Must sell, best offer. Ph. 229-4240. —90-91

SPECIAL: GOOD QUALITY ALfalfa-timothy hay, $18 per ton in shed, or will deliver. Joe Pogany, Lister, B.C. Phone 356-2605. —82-tfn

27 INCH G.E. ELECTRIC range, 8 months old. Owner leaving town. Ph. 352-6901. —90-101

ALL KINDS OF SHRUBS AND bedding plants. Reasonable price. Salmo fruit stand. Box 424 or phone 357-9587. —81-106

COMBINATION COAL, WOOD and gas stove; red maple dining room table and four chairs. Phone 352-2548. —87-92

COAL AND WOOD FURNACE, complete with pipes and registers, $10. Phone 352-6878. —90-92

54-INCH BOX SPRING AND mattress with six legs, like new. Ph. 352-2540 after 5 p.m. —90-92

FENDER BASSMAN AMP. — Phone Castlegar, 365-5979. —85-90

CAMP COT, COAL AND WOOD range, old fashioned ice box. Ph. 352-5743. —89-94

HORSE MANURE FOR SALE. Contact Allan at 352-5850 after 6 p.m. —85-90

TELESCOPE, STARFINDER, as new. Ph. 352-7686. —89-94

LOWERY ORGAN, LIKE NEW. Ph. 352-3888. —89-94

CLASSIFIED DISPLAY

$ MONEY $ PROBLEMS?

Bring Them to the

NELSON & DISTRICT CREDIT UNION

507 Vernon St. Phone 352-7410

—90-h

LIVESTOCK, POULTRY AND FARM SUPPLIES

FOR SALE—HEAVY MILKING cow, freshened 1 week ago with fourth calf. Apply Box 13, Thrums, or phone 359-7336. —88-93

ARTIFICIAL BREEDING dairy and beef cattle. Phone 352-6874. J. DeJong, Nelson —99-tfn

HORSES AND PONIES FOR sale. Phone 359-7296, South Slocan, B.C. —85-90

RENTALS

MAY 1st: KASLO — NEW COMfortable self contained accomodation — All found — 1 or 2 — Electric heat, water, week or month. Reasonable rates. Box 312, Kaslo or W. T. Wilson, 1539 Davie St. Victoria, B.C. —89-100

ONE HOUSEKEEPING ROOM; furn., hot and cold water, pri. washroom and private entrance. Ph. evenings, 352-6985. —88-93

CABINS FOR RENT. — NEW management, Ivan and Elsie Nielsen. Granite Road. Phone 352-3677. —88-90

SMALL SUITE, SEMI-FURN. 1 female only. Available May 1. Phone 352-7195 or 352-6732. —86-tfn

LARGE 1 RM. SUITE, EVERYthing furn., private parking. Ph. 352-2015 or 352-2407. —74-tfn

FURN. HSPKG. ROOMS, $45 per mo. Baker St. Ph. 352-7774 —85-90

HOUSEKEEPING ROOMS AND suites; dishes, linen supplied; parking. 171 Baker St. —35-tfn

FURN. HSKPG. ROOM WITH kitchenette. Central. — Phone 352-6889 evenings. —84-tfn

OFFICE SPACE AVAILABLE for rent. W. Kalyniuk Agencies —206-tfn

2-RM. SUITE, ALL FURN. — 116 Vernon St., phone 352-5602. —87-tfn

N. S. COTTAGE — ADULTS, lease. Ph. 352-6024. —74-tfn

FURN., HEATED HSPKG. RM. Phone 352-7462. —88-tfn

GARAGE FOR RENT — 1124 Front Street. —88-90

MACHINERY

ELECTRIC MOTORS
NEW and USED
All Sizes In Stock.
3 Phase and Single Phase
at
COLEMAN ELECTRIC
Ph. 352-3175 Nelson, B.C.

—5-tfn

STEVENSON MACHINERY LTD.
510 Latimer St. Ph. 352-3161
For Complete
MACHINE SHOP SERVICE
Turning, Shaping, Milling, Drilling, Boring, Welding, Repairs and Maintenance.

—90-90

VALLEY AUTOMOTIVE LTD.
Massey · Ferguson, New Holland new and used farm equipment. Parts, sales and service
Phone 356-2254. Creston, B.C.
—233-tfn

MACHINERY RENTALS
For rent: Garden tillers, brush cutters. Motorcycle Centre, 902 Front St., Nelson, B.C. —87-92

½-YD. BACKHOE-CRANE FOR sale, also 5-yard dump truck. Can trade in mobile home or low-mileage car. Write Box 68, Nelson Daily News. —87-92

BUSINESS OPPORTUNITIES

FOR RENT: SPACIOUS, WELL furnished, modern lodge, dining room, situated in E.K. Good opportunity for right person. Write Box 60, Nelson Daily News. —74-tfn

Nelson Daily News

Circulation Dept., Ph. 352-3552
In CRANBROOK, contact MRS. C. CLOAREC, 501-S-5th St.
In KIMBERLEY, contact MRS. W. MORRIS, 355 Haney St.
Price per single copy, 10 cents
By carrier per week, 45 cents in advance

Subscription rates:
By mail in Canada
Outside Nelson

One month	$ 2.25
Three months	5.50
Six months	11.00
One year	20.00

By mail to United Kingdom or the Commonwealth

One month	$ 2.50
Three months	6.75
Six Months	12.50
One Year	23.00

By mail to U.S.A. or Foreign Countries

One month	$ 3.00
Six months	15.00
One year	28.00

Where extra postage is required above rates plus postage
Three months 8.00

WANTED TO RENT

A NUMBER OF RENTAL ACcommodations will be required for new teachers coming to this area in September. Anyone having the following accommodations: houses, apartments, room and board, is invited to list them with the School Board. Please reply in writing stating type of accommodation, location, price per month, when available, etc., to C. B. Loff, Sec.-Treasurer, School District No. 7 (Nelson) 308 Anderson St., Nelson, B.C. —87-92

RESPONSIBLE YOUNG COUple urgently need a 2-bdrm., partly furnished house or trailer by May 1st. Phone 825-4651. —85-90

PERSONAL

"BED-WETTING CAN BE Stopped". When not caused by organic defect or disease. No drugs or medicine, but a convenient, safe, medically approved method. Write for free information without obligation. Shur-Dri Company, 2749 Richter St., Kelowna, B.C. —87-92

ALCOHOLICS ANONYMOUS meets Fri. in the Selkirk Health Unit at 8 p.m. For information Ph. 352-3458 or write Box 465. —102-tfn

FOR GOOD FOOD IN NELSON It's Rose's Delicatessen, 551 Ward St. —90-115

WANTED MISCELLANEOUS

USED CLOTHING AND OTHER saleable merchandise wanted for Remploy Rummage Sale coming soon. Send your donations to Remploy, 432 Stanley St. Nelson. Ph. 352-7812. —89-94

SPOT CASH FOR USED FURNIture, antiques, coins, old gold, guns and jewels Home Furniture Exchange. Ph. 352-6531. 413 Hall St., Nelson, B.C. —98-tfn

OFFICE SAFE, PH. 352-2015. —71-tfn

LOOKING AHEAD

Nearly 455,000 children under the age of two were vaccinated in Cuba's recent campaign against polio.

HERE'S TWIGGY—Hoping to make a million dollars in six weeks in the U.S. with her line of mod clothes, 17-year-old Twiggy, the fashion queen of mod England, opens her coat to reveal her mod costume after arriving at New York's Kennedy airport from London. The 91-pound Twiggy's name is Leslie Hornby.

KEEPING BUSY

MONTREAL (CP) — Mrs. Keith Hutchison is one of Montreal's hardest - working hostesses. Starting with navy and civil aviation conventions after the war she took on fund-raising for St. John's Ambulance and the National Ballet Guild and now is chairman of St. Andrew's Ball, the Heart Fund and "a lot of little ones."

Hints From Heloise

HELOISE CRUSE

DEAR HELOISE:
Here's still another use for your nylon net!
I use plastic bottles for my baby, and find that milk causes a ring in the bottom of the bottles. It was hard to get this ring out, even with a bottle brush.
Now, with warm, soapy water in the bottles, I wad the net, push it down into each bottle with the brush and swish it around a few times. Presto, the milk rings are gone.
My thanks forever for introducing us to nylon net. Who was the first to suggest this?
Mrs. M. L. R.

* * *

When I first started writing this column, I lived in Hawaii.
A darling woman from Honolulu was the first to tell me what fantastic cleaning power nylon net had to scrub pots and pans.
When I wrote about her hint, all the other uses poured in.
And, that's the TRUE story.
Heloise

* * *

LETTER OF LAUGHTER

DEAR HELOISE:
Some day you and I will get our own funny-farm going, eh?
Art

* * *

DEAR HELOISE:
Approximately what percentage would a tufted carpet shrink (when cleaned) if I cut it to exactly fit a room, but did not have it tacked by a professional rug expert?
Mary Holliday

* * *

The National Institute of Rug Cleaning informs me that rugs will shrink approximately two per cent in both directions! Isn't that awful?
On a 12-foot rug that means almost three inches of shrinkage. It's the backing that shrinks — not (usually) the carpet itself. So be sure to allow for shrinkage when cutting.
Heloise

* * *

DEAR HELOISE:
A nut cracker is a handy and efficient tool to tighten the wing nut on a meat grinder.
Grasp the wing nut with the handles of the nutcracker, and you will have lots of leverage to tighten it.
Margaret A. Hellyer

* * *

DEAR HELOISE:
I keep a plastic spray bottle filled with white vinegar, and use it on laundry day to help eliminate perspiration odors on cotton clothing.
After the garment has been washed in suds and spun dry, I spray it where I want the vinegar to go, then rinse as usual. While still damp, I give it a few more squirts. The vinegar, when sprayed from this bottle, stays where I want it instead of running all over a garment. When dry, there is no odor.
Reader

* * *

DEAR HELOISE:
Leftover waffles, ground while still frozen, make a wonderful bread substitute for meatloaf.
B. C.

* * *

DEAR HELOISE:
I wanted to put some trailing plants (which need a lot of water) in with my large philodendron plant (which doesn't require much), so I put the plants in a small vase and planted it under the dirt of the larger plant, with about an inch of the vase protruding above the soil level.
Now I can water the vine frequently without overwatering the philodendron.
Mrs. Leta Lanphier

* * *

DEAR HELOISE:
I baby-sit for two active children, ages two and four.
They had never liked getting ready for bed until I discovered that they enjoyed making faces at themselves in front of the mirror!
Now while they sit on my lap directly in front of the mirror and amuse themselves, I put their pajamas on them.
S. B. W.

* * *

Heloise welcomes all mail, especially household hints which she can pass on to readers as space permits. However, because of the tremendous volume of mail she receives daily, Heloise is unable to answer all individual letters. She will answer readers' questions in her column whenever possible.

(© 1967, King Features Syndicate, Inc.)

It Happened in Canada

THE CANADIAN MANUFACTURING INDUSTRY WAS BORN OF NECESSITY • IN 1703, WHEN WAR IN EUROPE CUT OFF SUPPLY SHIPS TO THE FRENCH COLONISTS, MADAME PIERRE DE REPENTIGNY OF MONTREAL RANSOMED FROM THE INDIANS EIGHT CAPTIVE NEW ENGLANDERS WHO HAD KNOWLEDGE OF SPINNING AND WEAVING AND SET UP A CLOTH FACTORY. LACKING SHEEP WOOL, FLAX OR HEMP, SHE SUBSTITUTED GOAT HAIR, BUFFALO WOOL, TREE BARK AND NETTLES. BY 1713 THE LITTLE FACTORY WAS PRODUCING 150 YARDS A DAY.

Tasty, Fresh and Oh so Eatable.

Boxed Chocolates

For Mother's Day or any day.

- MOIRS
- JENNY LIND
- SMILES 'N' CHUCKLES
- ROWNTREES
- PETER PAUL ALMOND JOY
- BLACK MAGIC

etc.

MANN DRUGS LTD.

Centennial Project

WINNIPEG (CP) — As a centennial project, the Winnipeg Game and Fish Association is going into the stamp business to raise money for conservation.

The association's conservation committee has designed a stamp which it is asking wildlife - minded citizens to buy and use on correspondence in the fashion of Christmas or Easter seals.

It is asking a minimum of $1 for a sheet of 100 stamps, but hopes many people will contribute more.

Forest green in color, the stamp bears a picture of a giant Canada goose swimming serenely in the waters of the Reykjavik waterfowl sanctuary on the west side of Lake Manitoba.

Aiming for widest possible distribution, the association plans to distribute them through trade shows and other functions and through an advertisement headed "Help bring back the giants."

The "giants" are a rare large variety of Greater Canada geese which at 20 pounds or more are twice the size of the average honker.

Several years ago a flock was found nesting on a tract of marsh, islands and meadows just north of Reykjavik, about 75 miles north of Portage la Prairie. At the initiative of the Winnipeg association, the provincial government set aside 6,000 acres as the Reykjavik waterfowl sanctuary in the fall of 1966.

The association undertook the work of posting the boundaries and built a fence across a creek to stop voracious carp from getting into the marsh and destroying vegetation.

Other measures are planned, including additional fences, elevated nest sites and general habitat improvement.

The goose stamp as a fund-raising idea was the brainchild of George Grasdal, past-president and now chairman of the conservation committee.

Grasdal chose a photo of one of the big honkers by Harold Hosford of the mines and resources department's conservation section, a noted wildfowl expert who also wrote a promotion circular.

Grasdal designed the stamp —it bears "Winnipeg Game and Fish Assoc." above the goose photo and "wildlife conservation" below—and got it approved by the post office. A suburban Transcona firm did the lithographing.

Grasdal and his committee hope the stamp will catch on and raise money not only for Reykjavik, but for other conservation jobs throughout the province wherever they may be needed.

FINANCIAL PAGE

MARKET TRENDS

TORONTO (CP) — The stock market was higher on all fronts at the close of light trading Monday on the Toronto Stock Exchange.

Industrials moved steadily upward with Bank of Montreal gaining ¼ to 67¼, CSL ½ to 33, General Motors 2 to 86 and Interprovincial Pipe Line ½ to 101¼.

Denison rose ½ to a 1967 high of 62¼, Rio Algom ¼ to 29½ and Hudson Bay dropped ⅞ to 67 in base metal activity.

Golds were generally higher with Kerr-Addison hitting a 1967 high of 12⅞.

Great Plains and Hudson's Bay moved up ⅛ each to 12 and 34⅞ in western oils.

Speculative activity was slight with Quebec Mattagami rising 11 cents to a 1967 high of 1.03.

On index, industrials rose .18 to 163.75, golds 1.99 to 154.40, base metals .74 to 92.03 and western oils 1.11 to 157.13. Volume at the close was 2,559,000 shares compared with 1,898,000 traded Friday.

MONTREAL (CP)—The market experienced an uncertain session Monday on the Montreal Stock Exchange and the composite index ended almost unchanged.

Advances outnumbered declines 87 to 79 on the two Montreal markets and 57 to 42 on the senior list.

Moor Corp. led industrials higher with a late gain of ⅞ to 101⅝. Dominion Textile ended ½-point up at 25½ and Hudson Bay ⅜ to 18. Also up ⅜ were Labatt and Steinberg's A at 24⅝ and 20, respectively. Alcan gained ¼ to 33⅛ and Atlantic Sugar ⅛ to 10¼, a new high.

Distillers-Seagrams was off ⅞ to 37⅛ and Molson A ½ to 24 among a group of lower industrials.

MINES CLIMB

Algoma was ⅜ higher at 24⅝ and Dominion Foundries ⅛ at 22 among the senior steels. In the senior mines section, Denison, a uranium, hit a new high of 62½; up 1½ points, and Hollinger 23⅝, up ⅝.

Pacific Pete advanced ½ to 13¼ and B-A ¼ to 35 among the senior oils.

Papers were stronger, with Great Lakes adding ⅜ to 28⅞ and Price ¼ to 13¾.

Among utilities Bell Telephone and Calgary Power each slipped ½ to 50¼ and 24½, respectively. Trans-Canada Pipe Line lost ⅛ to 29⅝.

Toronto-Dominion dipped ⅝ to 70¼ and Canadienne Nationale ½ to 63 among the weaker banks. Royal gained ½ to 80¾.

In activity among the speculative mines and oils on the Canadian Stock Exchange, Phoenix Canada climbed 30 cents to $3.90 and Midepsa 25 cents to $4.25. Brunswick slid 25 cents to $5.85.

On index, industrials won .33 at 161.84; papers .33 at 122.37; utilities slipped .70 at 145.60; banks .26 at 132.63. The composite index eased .01 at 155.90.

VANCOUVER (CP) — Mines fell while industrials inched ahead in slow trading on the Vancouver Stock Exchange Monday. Only 837,251 shares were traded during the dull session.

Industrials closed up .06 at 157.62, while western mines were off .46 to 179.99. Pipelines were up .18 at 135.88.

Copper Ridge traded 94,000 shares and closed at .44, down .01. In other mining issues, Galaxy Copper closed at .38, down .02, Merritt Copper at .35, up .01, and West Coast Resources at .94, up .05.

In the industrials Distillers Seagram closed at $37.75, down $1.63, First National Mortgage was down .05 at $3.10, Pacific Petroleums off .39 at $13.13 and Pacific Western Airlines up .25 at $10.63.

In oil issues Bata Resources closed at $2.23, down .04. Futurity was down .03 at .36 and Share Oils up .02 at .52.

NEW YORK (AP)—The stock market advanced vigorously Monday, taking off from Friday's surprising rally in action trading.

The Dow Jones industrial average advanced 6.85 to 866.59. This was considerably below its best level of 870.16 at 1 p.m., when the average showed a gain of 10.42.

Prices rose from the start and motors took a leading part, all of the four automakers being among the most active stocks. This was a belated response to last week's news that in early April auto sales had turned upward.

Glamor stocks as well as many other bread - and - butter issues in the category of market wheelhorses moved up, as they had on Friday.

The Associated Press average of 60 stocks advanced 1.2 to 320.5. Of 1,455 issues traded, 734 rose and 480 fell. New highs for the year totalled 136 and new lows 4.

Ten of the 15 most active stocks rose, four fell and American Motors was unchanged at 9¾. Trading was held up temporarily in the latter on news that the company plans to double output of Ramblers.

CHRYSLER GAINS 2

Chrysler was the most active stock, up 2 at 41⅞ on 139,400 shares. Ford, up 1⅛, was third most active and General Motors, up 1¾, was eighth in turnover.

Among Canadian issues, Alcan was up ¼, Granby Mining ½ and Inco ⅞. Distillers Seagrams was down 1⅛, Dome Mines ⅜ and Hudson Bay Mining ⅜.

Prices were irregularly higher on the American Stock Exchange. Preston rose ⅛. Canadian Javelin fell ⅛, Fargo Oil 7-16 and Scurry Rainbow ⅝.

What stocks did

	Mon.	Fri.
Advances	734	797
Declines	480	393
Unchanged	241	246
Total	1,455	1,436

Nuclear power is expected to generate half the United States' electricity in the year 2000.

Want to buy a red convertible?

Get a Commerce Red Convertible Loan.

Or maybe your wife would prefer a green sedan. Sedan, convertible, canoe, piano, or wardrobe—please yourself (or your wife). Whatever it is you want, a Commerce Bankplan Loan can be tailored to your needs. Phone or visit the Loan Department of any Commerce branch.

CANADIAN IMPERIAL BANK OF COMMERCE

Stock Quotations

The Daily News does not hold itself responsible in the event of an error in the following lists.

Closing prices supplied by Doherty, Roadhouse & McCuaig Bros., Trail, B.C.

TORONTO STOCKS

INDUSTRIALS		
Abitibi	11.12	11.25
Asbestos	22.50	22.75
Algoma Steel	24.12	24.37
Alta Gas Trunk	36.75	37.25
Aluminum	33.00	33.12
Argus	15.75	16.75
Argus C Pfd	12.00	12.12
Bk. of Montreal	66.75	67.25
Bank of N.S.	76.50	76.75
Bathurst Power	30.25	31.12
Bell Telephone	50.25	50.37
B.A. Oil	34.75	35.00
B.C. Forest	22.37	22.87
B.C. Packers A	18.50	—
B.C. Telephone	67.50	67.75
Burns & Co.	14.50	15.00
Calgary Power	24.50	24.87
Can. & D. S.	25.00	25.75
Can. Cement	41.50	41.75
Can. Iron	21.12	21.50
Can. Breweries	6.87	7.00
Can. Canners	12.87	13.25
Can. Industries	21.75	22.00
Can. Imp. Bk.	71.50	71.75
Can. Pacific Rly	68.00	68.12
Chemcell	14.00	14.12
Clairtone	12.12	12.25
Col. Cellulose	5.12	5.25
Cel. Prfd.	19.75	20.25
Cominco	32.75	33.25
Cons. Paper	41.00	41.37
Cons. Paper Wts.	9.00	9.10
Cons. Gas	16.75	17.00
Crest. Timber	7.00	7.25
Dist. Seagrams	37.00	37.50
Dome Pete	57.00	57.87
Dom. Bridge	18.75	19.00
Dom. Electro	16.50	16.87
Dom. Foundries	21.87	22.00
Dom. Stores	19.50	19.75
Dom. Tar & Ch.	17.00	17.12
Dom. Textiles	25.00	25.50
Eddy Match Co.	35.25	36.00
Eddy Paper	16.00	16.25
Falconbridge	86.75	87.00
Fam. Players	35.75	36.00
Fanny Farmer	32.00	34.00
Ford Motor Co.	56.25	57.00
Ford of Can.	136.00	137.00
Gen. Steel Wares	9.00	9.35
Goodyear	185.00	192.00
Greyhound Lines	24.00	24.50
Gt. Lakes Power	22.00	22.50
Home Oil A	19.75	20.00
Home Oil B	23.50	23.62
Hudson Bay Co	18.00	18.12
Husky Oil	14.50	14.62
Industrial	24.75	25.00
Industrial Wire	6.25	6.50
Imperial Oil	58.25	58.50
Imp. Tobacco	14.75	15.00
Ind. Minerals	11.37	11.50
Inl Nat Gas pfd	17.75	18.15
Inland Nat Gas	11.12	11.25
Intl. Utilities	29.50	29.62
Int. Nickel	95.00	95.50
Interprov. Pipe	101.00	102.00
Interprov. Steel	5.12	5.25
Interprov. St pfd	19.87	20.87
Jefferson Lake	33.12	33.75
Laurentide	4.80	4.90
Loblaw B	8.50	8.75
Magna Electric	15.25	15.37
Massey Ferg.	23.62	23.75
MacM Powell R	29.87	30.00
Molson Brew A	24.00	24.50
Mont. Loco	15.75	15.87
Moore Corp.	101.25	101.75
Noranda	51.50	51.62
Ogilvie Flour	13.37	13.50
Pacific Pete	13.12	13.25
Price Bros.	13.62	13.87
Power Corp.	12.12	12.25
Que. Nat. Gas	10.75	10.87
Royal Bank	80.62	80.75
Rothmans	28.37	28.50
Salada Foods	10.87	11.00
Shell Oil	25.00	25.25
Shell Oil Wts.	8.95	9.00
Shoppers City	3.20	3.30
Simpsons	26.25	26.75
Southam	41.00	42.00
Steel of Can.	22.75	23.00
Tor. Dominion	70.00	70.50
Texaco	25.50	26.00
Trans Mtn. Pipe	17.62	17.75
Trans Can. Pipe	29.62	29.87
Tr. Can. Pipe Wts.	9.05	9.25
Union Carbide	23.50	23.75
Union Gas of C.	12.25	12.50
Walker-Good.	34.00	34.12
Westcoast Tr.	26.37	26.75
Weston Geo. A	20.00	20.12
Woodwards A	28.50	28.62
Zenith Elect.	1.95	2.00
MINES AND OILS		
Advocate	3.10	3.15
Aetna Inv.	.52	.60
Agnico	1.11	1.12
Anglo Am. Moly	.27	.28
Atlantic Coast	.86	.89
Aunor	2.43	2.50
Barnat	.35	.38
Bethlehem Cop.	6.50	6.60
Banff Oil	13.87	14.25
Bralorne	1.90	1.93
Brunswick	5.80	5.95
Cdn. Export Gas	3.70	3.75
Cdn. Gridoil	5.85	5.90
Cdn. Homestead	2.05	2.10
Campbell Chib	6.35	6.55
Campbell R.L.	19.00	19.75
Can. Delhi	2.06	2.15
Cariboo Gold	.37	.39
Cassiar Asb.	16.25	16.50
Central Del Rio	10.87	11.00
Central Patricia	1.51	1.57
Charter Oil	2.65	2.85
Chimo	.76	.80
Coch. Will	1.47	1.55
Cons. Halliwell	.50	.51
Cons. Mogul	3.60	3.65
Cons. Rambler	1.62	1.64
Conwest	6.05	6.15
Copperman	.31	.31½
Copper Corp.	.62	.63
Cowichan Cop	.34	.36
Craigmont	12.25	12.50
Denison	61.75	62.75
Dickenson	3.60	3.70
East Malartic	1.40	1.50
East Sullivan	5.60	5.70
First Maritimes	2.05	2.10
Fargo	3.65	3.70
Frobex	4.25	4.30
Gt. Plains Dev.	11.75	12.00
Giant Mascot	1.25	1.30
Giant Yel.	8.10	8.40
Granduc	4.20	4.25
Gunnar Mines	1.50	1.54
Hastings	1.48	1.50
Highland Bell	11.25	11.75
Hollinger	23.25	23.75
Hudson Bay Mg	66.50	67.00
Hudson Bay Oil	34.37	34.87
Hydra Ex	.18	.18½
Iron Bay	3.00	3.05
Iso	1.38	1.40
Jaye Explorations	.17	.17½
Kerr Addison	12.87	13.00
Key. Anacon	1.10	1.16
Labrador	29.00	29.25
Lake Dufault	12.62	12.75
Leitch	7.40	7.50
Little Long Lac	1.80	1.82
Lorado	.90	.95
Madsen	1.25	1.36
Malartic	.50	.60
Mattagami Lake	14.12	14.25
Midcon	.50	.51
McIntyre	89.00	89.75
McWaters	.53	.55
North Cal.	.29	.30
National Pete	2.35	2.50
New Conex	5.15	5.25
New Hosco	2.45	2.50
New Jason	.04½	.05
New. Quebec R	3.10	3.20
Norgold Mines	.09	.09½
Norlex	.18	.19
Normetal	4.00	4.10
North Can. Oil	2.91	3.00
Northgate	5.20	5.25
Opemiska	10.37	10.50
Orchan	2.26	2.30
Permo Gas	.22	.23
Petrol O & G	.58	.60
Pickle Crow	.20½	.22
PCE Explorations	.66	.67
Pine Point	52.75	53.50
Place Gas	2.35	2.39
Placer	34.75	35.00
Patino	9.15	9.35
Preston	16.37	16.62
Provo	6.35	6.40
Quebec Lithium	1.80	2.10
Que. Manitou	.22	.23½
Quemont	8.40	8.50
Radiore	.57	.59
Ranger Oil	2.43	2.45
Rayrock	1.30	1.34
Reeves Mac	1.75	1.98
Rio Algom	29.25	29.50
Roman Corp.	16.62	16.87
San Antonio	.21	.24
Sarimco	.11½	.13
Sherritt Gordon	3.90	4.00
Silver Standard	.98	1.02
Siscoe	4.65	4.75
Steep Rock	5.90	5.95
Sullivan Con.	3.40	3.65
Teck Corp.	4.90	4.95
Torbrit	.50	.58
Triad Oil	1.92	1.94
Tribag	1.18	1.20
United Buff. A	.34	.35
United Canso	2.45	2.49
United Keno	3.35	3.70
Upper Canada	1.32	1.38
Western Mines	4.15	4.20
Wright Harg.	.82	.95
Wilroy	1.07	1.14
Zulapa	.17	.18

Vancouver Stocks

INDUSTRIALS		
Burrard Mort	3.25	—
Growers A	3.30	—
Growers B	3.30	3.50
Okan. Helicopters	2.75	2.80
Sun Pub. A	28.00	28.25
Int. Brew. B	9.00	9.50
Pac W Airways	10.50	10.75
MINES AND OILS		
Ace Mining	.30½	.31
Arctic Mining	1.22	1.26
Arlington Silver	.44	.45
Bethex	.73	.74
Blue Star Mines	.13	.14
Brenda	6.40	6.50
Buchanan Mines	.33	.34
Buttle Lk Mines	.50	.51
Cascade Moly	1.31	1.35
Coast Copper	9.50	9.65
Cons Skeena Silv	.73	.75
Cons. Standard	.09	.11
Continental Potash	.21	.23
Copper Soo	.22	.22½
Crown Silver	.08	.09
Croyden	.43	.45
Dolly Varden	.39	.40
Dundee	.12	.13½
Dynasty	7.45	7.50
Earlcrest	.13	.13½
Endako	11.50	12.00
Futurity Oils	.35½	.38
Galaxy	.38	.39
Granisle	5.50	5.80
Homestake Silver	.23	.24
Jericho	.13½	.14
Jersey Cons.	.19	.20
Kamloops Copper	.19	.20
London Pride	.12½	—
Lornex	4.70	4.80
Lytton Minerals	.74	.76
Madrona	.50	.55
Magnum	.75	.77
McKinney Gold	.40	.45
Mt. Washington	.09	.13
New Cronin	.16½	.17
New Imperial	3.65	3.70
Northwest Vent.	.11	.11½
Patricia Silver	.26	.28
Pyramid	3.70	3.95
Rod. Yellowknife	.38	.40
Rolling Hills	.33	.34
Quatsino	.25	.28
Silver Ridge	.12	.13
Slocan Ottawa	.25	.26
Tay River Mines	.27	.28
Torwest	.60	.62
Trojan	.21	.23
Van. Metals	.14	.15
Vananda Expl.	.16½	.17½
Utica Mines	2.04	2.08
FUNDS		
All. Can. Com.	7.55	8.25
All. Can. Div.	9.43	10.34
Amer. Growth	6.16	6.73
Can. Inv. Fund	4.05	4.44
Collect. Mutual	6.10	6.63
Common. Int.	10.51	11.52
Grow. Equity	5.45	5.96
Inv. Int. Mutual	6.73	7.32
Investors Growth	9.80	10.66
Inv. Mutual	5.20	6.65
Leverage	10.47	11.47
Mutual Acc.	5.44	5.95
Mutual Bond	8.76	9.15
Mutual Inc.	6.30	6.90
Provident Mutual	6.42	6.98
United Acc.	9.89	10.81
Trans Can Spec.	3.48	—

BALLET FOR THE BRAIN

VANCOUVER (CP) — Sybil Spencer came here from the Royal Academy of Dance in London to examine ballet students for RAD diplomas. "Ballet gives poise and control, both mentally and physically, and makes them quick - thinking," she said, saying she was delighted to see more boys in ballet classes because they have such a vigorous approach.

WINNIPEG GRAIN

WINNIPEG (CP) — Grain quotes (basis Lakehead):

	High	Low	Close
Flax			
May	304	302⅝	302¾
Jly	308	306⅝	306⅝-¾
Oct	314	312½	312⅝-¾
Dec	312	310⅝	310⅝
Rapeseed			
May	278¾	278½	278½
Jly	274¼	273¾	273⅞
Nov	268½	267⅞	268⅛
Oats			
May	—	—	91
Jly	—	—	90½
Oct	—	—	92¼
Dec	—	—	91⅝
Barley			
May	128	127¼	127⅞
Jly	128	127⅝	127¾
Oct	—	—	128⅝
Dec	—	—	127⅜
Rye			
May	135⅛	134¼	134¾
Jly	134	133	133⅛
Oct	135⅞	135½	135½
Dec	136⅝	136¼	136¼

DOLLAR UP

NEW YORK (CP)—Canadian dollar up 1-64 at 92 27-64 in terms of U.S. funds. Week ago 92 15-32.

MONTREAL (CP) — United States dollar in terms of Canadian funds unchanged at $1.08 7-32.

Golfers!!

Be Prepared

We now have a full stock of Golf Jackets in many new shades.

- THE JACK NICKLAUS
- WINDCHEATERS
- GRENFELL JACKETS

Also a full stock of Stanfield Grand - Slam Golf Shirts, now in Terylene and cotton.

EMORY'S LTD.

THE MAN'S STORE SINCE 1898

News of the Day

COPY DEADLINE — PLEASE NOTE

Copy for this column accepted until 3 p.m. for insertion in next day's publication.

RATES: 35c line, 45c line bold face type; larger type rates on request. Minimum two lines.

Nene Pedersen Beautician
32 Ymir Rd., Ph. 352-2584
—165-tfn

Haigh Tru-Art Beauty Salon
576 Baker St. Ph. 352-3313
—29-h

BINGO
LEGION HALL TONIGHT
—29-h

"Kirsch" traverse rods up to 300" in stock at
STERLING FURNISHERS
—89-90

Diamonds, watches, gifts, repairs and engraving.
TED ALLEN'S JEWELLERY
—16-h

Rayscope mineral detector, reg. $165, sale $99.50; lapidary supplies, jewellery. Nelson Rock Shop. —88-h

GRACEANNA BEAUTY BAR
259 Baker St. Ph. 352-5733
Crescent Valley 359-7451
—104-h

Villa Dining Room
Open Week days, 7:30 a.m. to 2 p.m. and 5 — 9 p.m.
Sundays 9 — 9 p.m.
For reservations call 352-3546
—83-tfn

JEWS ENJOY EQUALITY

GENEVA (Reuters) — The Jewish people must develop good relations with Communist states as well as Western capitalist countries, Nahum Goldmann, president of the World Jewish Congress, said Monday. He told a press conference after returning from a 17-day visit to Eastern Europe the visit had assured him the Jewish communities of the new Communist states enjoy complete equality.

General Meeting of West Kootenay Stock Car Racing Association, Trail Legion Hall, 7:30 p.m., Tues. April 18, 1967.
—90-90

Your chance to save!
Polyethylene Pipe —
½-inch, $3.00 per hundred feet.
¾-inch, $5.00 per hundred feet.
1-inch, $7.50 per hundred feet.
HIPPERSON HARDWARE
—90-90

ANNUAL OFFER

Before storing winter clothes take advantage of our free mothproofing. All clothes moth proofed free. Offer expires May 31st. Kootenay Cleaning Centre Ltd., 182 Baker St., Ph. 352-6655.
—90-94

HUME P.T.A.
FINAL MEETING

Wed., Apr. 19th, 8 p.m. Program includes: Hume Choir, Hume Band, Highland Dancing by students of Mrs. Salekin and Championship Junior Girls Gymnastics Team under the instruction of Mrs. Slater. Public Welcome. —90-91

BRITISH ISRAEL
UNITED SERVICE
PUBLIC MEETING TUESDAY
APRIL 18th TIME 8 P.M.
CHAMBER OF COMMERCE ROOMS
501 FRONT ST., NELSON
SPEAKER:
REV. J. G. SPROULE,
VANCOUVER
—90-90

Have the Job Done Right!

VIC GRAVES LIMITED
MASTER PLUMBER
Phone 352-3315

ORIGINAL REXALL

1¢ SALE

Continues to April 22

STATIONERY ENVELOPES

Reg. 25c Rexall Air Mail Envelopes, 17's. 2/ .26
Reg. 25c Rexall General Purpose Envelopes, 30s. 2/ .26
Reg. 25c Commercial Envelopes, 20's. 2/ .26
Reg. 15c Blue Lined Envelopes, 20's. 2/ .16
Reg. 15c Rexall Linen Laid Finish Envelopes, 20's. 2/ .16
Reg. 25c Winston Vellum Finish Env., 24's. 2/ .26

WRITING PADS

Reg. 15c Rexall Air Mail Pads, Note Size. 2/ .16
Reg. 25c Rexall Air Mail Pads, Letter Size 2/ .26
Reg. 15c Belmont Ruled White Vellum Note Pad. 2/ .16
Reg. 30c Belmont Ruled White Velum Letter Pad. 2/ .31
Reg. 19c Unique Linen Laid Finish Note Pad. 2/ .20
Reg. 39c Unique Linen Laid Finish Letter Pad. 2/ .40
Reg. 35c Winston Vellum Letter Pad. 2/ .36
Reg. 39c Belmont Typewriter Tablet. 2/ .40

COSMETICS

Reg. $1.89 Adrienne All Purpose Complexion Cream, 4 oz. 2/1.90
Reg.$1.89 Adrienne Night Cream, 4 oz. 2/1.90
Reg. $ .85 Adrienne Hand Lotion, 4oz. 2/ .86
Reg. $1.39 Adrienne Hand Lotion, 8 oz. 2/1.40
Reg. $2.79 Satin Finish Bath Oil, 5 oz. 2/2.80
Reg. 1.49 Adrienne Coconut Oil Shampoo, 12 oz. 2/1.50
Reg. $1.49 Adrienne Golden Brite Shampoo, 12 oz. 2/1.50
Reg. $1.49 Adrienne Conditioning Cream Rinse, 12 oz. 2/1.50
Reg. $1.89 Adrienne Hair Spray, 14 oz. Reg. Hold. 2/1.90
Reg. $1.89 Adrienne Hair Spray, 14 oz. Soft Hold. 2/1.90
Reg. $1.89 Adrienne Hair Spray, 14 oz. Firm Hold. 2/1.90
Reg. $1.89 Adrienne Bubble Bath, 8 oz. Gift Boxed. 2/1.90
Reg. $1.89 Adrienne Bubble Bath, Lavender, 8 oz. Gift Boxed. 2/1.90

At Your Rexall Pharmacy

CITY DRUG AND STATIONERY

Ph. 352-3611 Nelson Box 460