HELLO CURLERS

Nelson Daily News

1867 1967

Published at Nelson the financial, trading and educational centre of the Kootenay-Columbia area

Vol. 66 — NELSON, B.C., CANADA — FRIDAY MORNING, JUNE 30, 1967 — 10 Cents — No. 59

RECORDAK OF CANADA LTD. 1269 HOWE ST. VANCOUVER B.C. ATT. MR. H. CRONE

FORECAST

Kootenay: Sunny and a little cooler. Light winds. Low and high at Cranbrook 47 and 75, Nelson area 50 and 78.
Outlook for Saturday: Sunny and a little warmer.

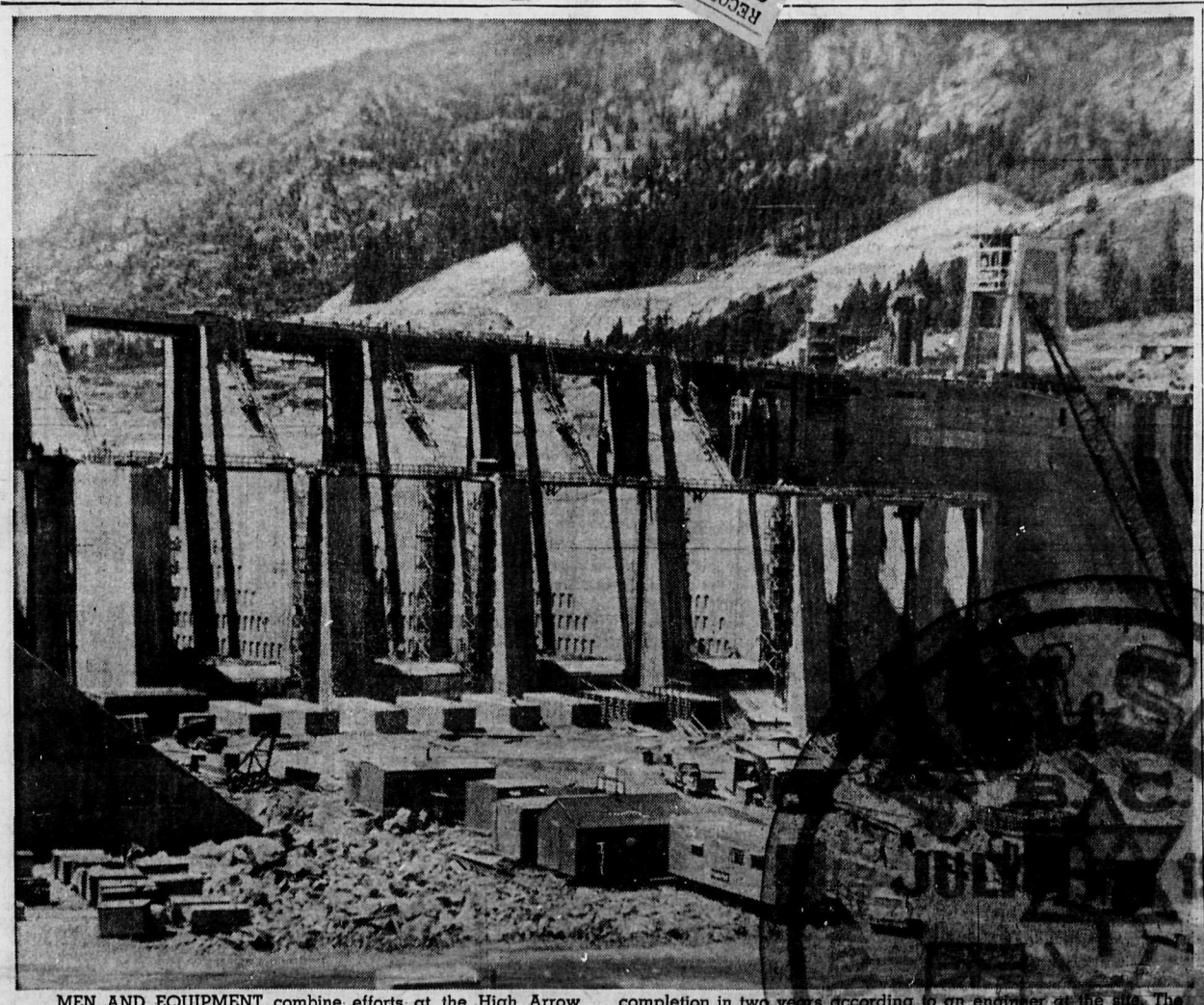

MEN AND EQUIPMENT combine efforts at the High Arrow Dam at Castlegar to harness the mighty Columbia River. Huge chutes and sluiceways, and the navigation locks are scheduled for completion in two years according to an engineer at the site. The dam is one of three being constructed under the Columbia River Development Treaty between the United States and Canada.

Kennedy Round Tariff Cuts Open New Opportunities

Kennedy Round Highlights

By THE CANADIAN PRESS

Trading partners improve terms on Canadian exports worth $3,000,000,000 in 1966 trade.

Canada's tariff concessions average 24 per cent, apply to imports of all kinds worth $2,500,000,000.

U.S. improves access for $320,000,000 in Canadian goods, including 50-per-cent cuts on $1,060,000,000.

Average level of U.S., European Common Market, Japanese tariffs for Canadian manufactures drop below 10 per cent.

Common Market makes average 30-per-cent cuts on Canadian goods worth $160,000,000.

Japan reduces tariffs on 20 per cent of $177,000,000 in purchases from Canada.

Improved trade prospects with less - developed nations and smaller European countries after matching concessions.

Tariff reductions take effect over four years, starting Jan. 1, 1968, and ending Jan. 1, 1972.

Based on 1966 trade volume, revenue loss from reductions would be $120,000,000.

Canada required to conform to strict international code on anti - dumping practices.

U.S. and Canada exchange free entry for all fresh, frozen and salted fish and all lumber.

U.S. and Canada exchange improved entry for many agricultural products, free entry for apples, turnips, maple sugar and syrup.

U.S. and Canada make cuts of up to 50 per cent in tariffs on wood manufactures and pulp and paper products.

Majority of Canadian chemicals worth $95,000,000 last year enjoy 50-per-cent reduction in American tariff.

U.S. cuts to half duties on Canadian manufactures of $700,000,000.

Average duties for imported machines fall below nine per cent.

Canada reduces textile tariffs about 10 per cent, other countries 16 to 20 per cent.

Should Spark Major Industrial Boom Here

By JAMES NELSON

OTTAWA (CP)—Kennedy Round Tariff cuts open new Canadian export opportunities in four-fifths of total world trade and should spark a major industrial expansion boom, two cabinet ministers said Thursday.

Trade Minister Winters and Finance Minister Sharp jointly announced results of three years of negotiations in Geneva by the 47-member General Agreement on Tariffs and Trade, tabling details in the Commons.

Tariff reductions by the other countries make trade terms easier for Canadian exports worth $3,000,000,000 in 1966.

By the time the tariff cuts are fully in effect in 1972, this segment of Canada's total exports is expected to be much larger.

In return, Canada is cutting duties on $2,500,000,000 of its imports. This represents more than half of Canada's duty-paying imports last year.

Total commodity exports last year ran to $10,070,766,000 and imports from all countries reached $9,866,841,000.

OPPORTUNITY BECKONS

Mr. Sharp said the Geneva talks were the most important trade negotiations in world history and it is "difficult to exaggerate the important of the potential export opportunities opened up for Canada."

Mr. Winters said the opportunities for Canada are only limited by the competitiveness and dynamism of the business community. He immediately called a special meeting of his export advisory council, composed of leading businessmen, for next Tuesday.

"The Kennedy Round may in future be regarded as the turning point for Canada from a resource-based economy to a major industrial country," Mr. Winters said.

Virtually all the tariff items in the duty schedules of the 47 countries were open for negotiation at Geneva. Some 868 foreign concessions were of special value to Canada and this country reduced or eliminated duties on upwards of 1,500 items.

The Canadian concessions become part of this country's "most favored nations" rates of duty. These are the rates applied to non - Commonwealth members of GATT and extended by special treaty to some other countries, such as Russia.

Commonwealth members of GATT give each other special concessions under the Commonwealth preferences, originally established by an Ottawa conference in 1932. These rates are also applied by Canada to some non - Commonwealth members, such as Ireland and South Africa.

About 95 per cent of Canadian exports to Britain enter free of duty and the terms of entry will not be changed by the Kennedy Round.

MACHINERY FAVORED

The biggest tariff cut on Canada's side applied to machinery in general, with accessories, attachments, control equipment and tools for use in connection with machines. From existing tariffs of 22½ and 20 per cent, the cut is to 15 per cent, effective before July 1, 1968.

An official said that this is a catch-all item under which $550,000,000 of imported machinery was brought into Canada last year. The tariff is being lowered within the next year to encourage Canadian industrial expansion.

The majority of the tariff cuts are to be introduced in stages by Jan. 1, 1972. Canada gave tariff cuts to its trading partners on industries ranging from lumbering, agriculture and fisheries to sophisticated chemicals. Within metals alone they ranged from pig iron to razor blades.

In return, Canadian negotiators obtained concessions from other countries that will, for the most part, challenge Canadian exporters to compete for wider international markets.

All the Geneva bargaining was on a multilateral basis. Whatever tariff concessions Canada gave to one country automatically went to all. Whatever concessions any other country gave were automatically available to Canada.

The final results are to be signed by the GATT members in Geneva today.

No Paper Saturday

Owing to the Dominion Day holiday there will be no paper Saturday, July 1. The next regular edition will be published Monday, July 3.

Accidental Gun-Fire Blamed For Israeli Attack

WASHINGTON (AP) — Testimony before a navy court of inquiry suggests an Israeli torpedo boat attack on the U.S. communications ship Liberty could have been caused by the accidental, heat-caused firing of an unmanned machine-gun.

The attack, launched nearly half an hour after Israeli jet warplanes had raked the Liberty with rockets and machine-guns, resulted in 26 of the 34 deaths on the American ship, the navy court was told.

Cmdr. William L. McGonagle of Norfolk, Va., the Liberty's captain, and Ensign David G. Lucas of Virginia Beach, Va., testified.

As the wounded McGonagle stood on his shattered bridge, lookouts sighted three torpedo boats bearing down on the Liberty from the northeast at high speed.

"When the boats reached an approximate range of 2,000 yards, the centre boat of the formation was signalling to us," McGonagle testified.

"Also, at this range, it appeared that they were flying an Israeli flag.

"It was not possible to read the signals from the centre torpedo boat because of the intermittent blocking of view by smoke and flames," the Liberty's skipper told the court.

YELLED ORDER

He said he yelled to the sailor manning one starboard ma- to hold fire.

"I realize that there was a possibility of the aircraft having been Israeli and the attack had been conducted in error," McGonagle said.

The captain said the sailor handling machine-gun No 51 fired a short burst at the Israeli boats "before he was able to understand what I was attempting to have him do."

Instantly, McGonagle said, another starboard machine-gun, No. 53, began firing on the centre of the three Israeli boats.

"From the starboard wing of the bridge, I observed that the fire from machine-gun 53 was extremely effective and blanketed the area and the centre torpedo boat," the captain said.

Since it was not possible to get to the No. 53 gun position from the starboard bridge wing, McGonagle said, he sent Lucas around the port side of the bridge to see if the ensign could tell the gunner to hold fire "until we were able to clarify the situation."

Lucas reported back that he saw no one at 53, McGonagle said.

At this time, the summary said, the Israeli boats opened fire with their guns, killing the helmsman of the Liberty, and in a matter of seconds opened the torpedo attack. One torpedo missed astern, the other struck and tore a 39-foot hole in the hull.

Jayne Mansfield Dies In Crash

NEW ORLEANS (AP)—Jayne Mansfield, a buxom sex symbol who once called her life "just one long honeymoon," met a bloody and violent death east of here Thursday in the shredded wreckage of a car.

She was en route here for a television appearance.

The 2:30 a.m. collision also killed two men with the blonde actress, whose 40 - inch bust brought her a flashy career.

A tempestuous love life and, in recent months, increasing personal troubles kept the 34-year-old actress in the limelight although her movie career had gone downhill.

One of the men killed with her was Samuel S. Brody, 40, a Los Angeles lawyer whose wife accused him recently, in a divorce action, of committing adultery with Miss Mansfield.

STUDENT DROVE CAR

The other victim was Ronnie Harrison, a 20-year-old handsome pre-law student at the University of Mississippi. Police said Harrison was driving the big grey car.

Marie, 3, Zoltan, 6, and Mickey Jr., 8, three of the actress' children, escaped severe injury. Police said they were in the back seat of the vehicle.

The car rammed the rear of a tractor-trailer rig slowed by a cloud of white anti-mosquito fog on a narrow, winding highway.

Richard Rambo, 43, driver of the trailer truck, was not hurt.

Miss Mansfield had left the Gus Stevens Restaurant and Supper Club in Biloxi, Miss., after her last show Wednesday night for the trip to New Orleans.

Mickey Hargitay, the movie muscleman who was Miss Mansfield's second husband, flew here to the bedside of his three children.

Matt Cimber, estranged third husband of the actress, also came from Hollywood. He and Miss Mansfield had one child, Antonio, 1.

DEATH IN THE FOG

Rambo said he had slowed down because of the thick fog from the insecticide vehicle when the car smashed into the rear of his trailer. It peeled back the top of the sedan.

The bodies of Miss Mansfield, Brody and Harrison were brought to the white-tiled coroner's morgue. Coroner Nicholas Chetta said all three had fractured legs, the top of Miss Mansfield's head was knocked off and the two men had skull fractures.

"Nobody really understood her," said a grief-stricken Hargitay in Los Angeles before his plane left for New Orleans. "Nobody knew the real Jayne."

Jayne Marie, 16, Miss Mansfield's eldest daughter, was staying with relatives. A priest was to tell her of the death.

GIRL'S FACE CUT

The face of three - year - old Marie was badly cut. A physician said she might require plastic surgery. Mickey Jr. had a fractured arm. Zoltan, recently recovered from a mauling by a lion, had only a few minor bumps and bruises.

Miss Mansfield usually took the children with her on any trip.

Born Vera Jayne Palmer in Bryn Mawr, Pa., April 19, 1933, Miss Mansfield grew up in Phillipsburg, N.J.

Her career started when a press agent spotted her 40-18-35 figure and managed to get her on a publicity junket to Florida for a Jane Russell film. Wearing a skimpy red bikini, Jayne happily posed for photographers and stole the show from Miss Russell and other glamour girls on the trip.

B.C. Forest Fire Hazard Reduced

By THE CANADIAN PRESS

Lower temperatures and higher humidity in most sections of the province have reduced fire hazards and aided firefighters, a forest service spokesman said in Victoria Thursday.

But firefighters worked through the night Wednesday to form earth guards around three fires covering 8,500 acres of timber in the Fort St. John area of northern British Columbia.

Two water bombers and 80 men battled the three blazes. The largest was a 4,000-acre fire near Beaton River, north of Fort St. John.

Frank Tannock, chief protection officer for the Prince George district, said 29 other fires were burning in his district—none of them serious—and the fire hazard in the area remains high to extreme.

In the Prince Rupert district on the north coast, cooler weather and some rain helped bring a 3,000-acre fire under control near Burns Lake.

A forest service spokesman said Thursday the hazard remains fairly high in the area.

In the Kamloops district, two new fires broke out Wednesday, but were quickly brought under control. Fifty fires in the district were reported well under control.

Two water bombers and 30 firemen were needed to bring under control one of the Kamloops' fires, a 20-acre grass fire that for six hours threatened a hospital and senior citizens' development.

Firemen were first called in the early afternoon when they extinguished the blaze within an hour. A second call brought them back three hours later as a 50-mile-an-hour wind whipped up the blaze again and pushed it towards the hospital and development.

Fire hazard at Kamloops dropped to moderate, except in the Ashcroft - Lillooet - Merritt area of the Fraser Canyon where it remains high.

In the Vancouver district, 10 fires were being mopped up on the Lower Mainland.

On Vancouver Island, the hazard dropped to moderate and in the Nelson district the hazard was moderate to low with four small fires burning.

TEMPERATURES

NELSON	58	82	—
Toronto	59	69	.89
Calgary	45	74	—
Penticton	54	84	—
Vancouver	55	69	—
Whitehorse	41	65	.02
Spokane	46	84	—

Swung Machete At Brothers

FRUITVALE (Staff)—A Fruitvale man was given a one-year suspended sentence Wednesday for wielding a razor - edged machete in the direction of his two brothers.

Gerald Graves, 26, was charged with possession of an offensive weapon under the Criminal Code after he threatened his brothers during an argument.

Police said that Graves' two brothers left the scene with haste when the machete was produced.

Graves was sentenced by Magistrate C. H. Clegg.

WILL APPEAR ON MONDAY

Due to the Dominion Day holiday on Saturday, this week's issue of Weekend Magazine and the Weekend Comics will appear in Monday's issue of the Nelson Daily News.

Waving Flags Greet Queen

OTTAWA (CP) — A smiling, relaxed Queen Elizabeth took part in Canada's centennial celebrations and received a flag-waving welcome from more than 2,000 people at Uplands airport.

The Queen, accompanied by the Duke of Edinburgh, came down the landing ramp from her BOAC jet in almost jaunty fashion, to be greeted by Governor - General Michener and Prime Minister Pearson.

Dressed in a pink and yellow silk dress and yellow coat, with a hat of yellow and pink petals, Elizabeth went throug the official welcoming ceremonies with a dazzling smile.

Seldom have Canadians seen their sovereign in a more relaxed mood.

TO STAY ONE WEEK

The royal couple will be in Canada for a week, helping the country celebrate the centennial of Confederation. They were last here together in 1964, for observances marking the 100th anniversary of pre-Confederation at Charlottetown and Quebec.

The Queen's plane, flying her personal Canadian flag, flew in from London ahead of time—unusual because royal arrivals are normally split-second affairs.

Elizabeth alighted from the sleek, silver and blue airliner at 5:23 p.m. EDT, seven minutes ahead of schedule.

Cuba Visit Stirs U.S. Phobias

By ARCH MacKENZIE

WASHINGTON (CP) — Soviet Premier Kosygin's visit to Cuba has stirred up some of the old U.S. phobias about having Fidel Castro perched only 90 miles away.

But such concern doesn't seem abundant. Castro is becoming old hat.

Rather, the lengthy Kosygin-Castro talks have appeared to point up the fact that while the Soviet Union and Cuba need each other, they don't waste much love on each other.

The Soviet Union is believed to think that Castro is displaying too much revolutionary fervor in his attitudes toward the rest of Latin America, undoing quiet, more conventional Soviet sweet talking.

Cuba, forced into the Soviet orbit when the U.S. turned its back in 1959, is said to drain more than $1,000,000 daily from the Soviet Union in aid. Castro fell out with China although recent reports say relations now are better.

That may be a factor too in the length of the conversations in Havana, the first at a senior level since 1962 when the Soviet reaction in the Cuban missile crisis had to be explained to an angry Castro.

FIGURES IN DISPUTE

Cuba, however, serves as the Soviet backdoor in the Western Hemisphere and is one aspect of the continuing bitter Soviet-China dispute.

Non - Americans returning from Havana have reported considerable public disenchantment among the public with the Russian colony; there is also said to be a solid residue of goodwill surviving for the "Yanqui," his baseball, his Coca Cola and other characteristics.

The main friction between Kosygin and Castro apparently is about exporting revolution. But there are also side issues, including the concern of Kosygin—a demanding economist—about how effectively Soviet aid is being used in the ramshackle Cuban economy.

Castro has criticized the Russians for not helping the Arabs more against Israel, when the crunch came.

But the Soviet Union, with its recent taste of how embarrassing the impetuosity of smaller allies such as Egypt's President Nasser can be, is shy about any repetition.

TAKES CREDIT

Small, militant revolutionary forces, feeding on the perpetual poverty and political discontent of Latin America, have surfaced again recently in Bolivia, Venezuela, Guatemala and Colombia.

Castro seems eager to take the credit for training, aiding and abetting those forces or some of them.

He boasted recently about a landing of subversives in Venezuela, where the Soviet Union is making special efforts to establish trade and other more quiet, normal ties.

Gyro Delegates Shipwrecked?

Delegates attending the Gyro Convention in Nelson were shipwrecked Thursday night.

When they met at Notre Dame University's Maryhall, the service club members and their wives found a scene of nautical destruction.

But the "shipwreck theme" was part of the attractive decorations that surrounded them at their smorgasbrd sea food dinner.

More than 250 delegates from B.C., Alberta, Washington and Idaho, are in town for the Gyro District Eight Convention which lasts until Sunday.

They have a full program of events to occupy them after the business of the day.

Today there will be a golf tourney and a boat cruise.

The convention comes to its climax Saturday night with the governor's banquet and installation of new district officers.

Banks Lack Drive Says Bank Head

TRAIL (CP)—The president of the Bank of British Columbia said Wednesday Canadian banks lack individuality and unless they become more competitive they will have to risk losing accounts to other financial institutions.

Frank Trebell, in an interview in this interior city, said there are 14,000 banks in the United States and competition has made them a tremendous success.

Mr. Trebell said he hopes the development of the new Bank of B.C. will introduce this type of competition to Canadian banking.

He denied rumors his bank is considering a takeover of the Bank of Western Canada, saying the Bank of B.C. is not in a position to even consider such a move.

Commenting on reports that a split in his bank's shares was imminent, Mr. Trebell said such a split would be considered at a future date, but "at this stage, a split of shares isn't something that should be examined."

"The prime concern, now" he said, "is to raise capital for the bank and if the bank grows in the future it would help for people to have two shares instead of one, then a split would be considered."

He predicted the bank would open with $50,000,000 capital at that date and in seven years there would be 120 branches employing 2,000 people throughout the west. Deposits at that stage, he said, would total $1,000,000,000.

Hospital To Don Centennial Garb

Kootenay Lake General Hospital is dressing up for Centennial.

A large "100" has been erected on the Fairview face of the hospital penthouse. Each figure is eight feet high, fith the zeroes four feet wide.

The hospital bought 390 feet of surplus lighting from the city.

A set of provincial flags has been ordered for display on the main parking lot side of the building. Decorations are also to be put up in the hospital cafeteria.

MIDGET GIRLS team champions in the West Kootenay Zone of the Royal Canadian Legion sponsored Pentathlon events are, left to right, Beryl Wickstrom, Joan Mydansky, Susan Whitehead, Leigh Kolfage. On left is Mr. A. Dahlquist, who presented the Local 480 Mine Mill trophy.

MIDGET BOYS team champions are from left to right, Charles Fukala, Mrs. A. Dahlquist, teacher, Charles Bourgeois, Danny Gare, and Nickolas Glasnovic. The boys won the Local 480 Mine Mill trophy in the Royal Canadian Legion, West Kootenay Decathlon event.

Chamber Hears . . .

Provincial Bank A Necessity

B.C. has to have a provincially based bank.

Frank Trebell, president of the newly formed Bank of B.C. made this his theme when addressing Nelson's Chamber of Commerce, Thursday.

"Without a bank here, B.C. will never reach its economical potential," he stated.

Anticipating critical questions dealing chiefly with the provincial government's involvement with the bank, and its possible influence on the corporation, Mr. Trebell proposed hypothetical questions, and then answered them.

He described himself as having an open mind, and used his short experience as an advantage in describing his questioning attitude.

Mr. Trebell pointed out that the premier's courage was the sole reason the bank was born, and added that Mr. Bennett does not own any shares in the bank.

"There is no way the provincial government can influence us, but we are going to be competitive and will attempt to win the government account through good service."

Dealing with the personnel of the bank, Mr. Trebell pointed out why certain directors had been appointed, and why all of them come from Vancouver.

He explained this last by stating, "the board will be meeting at least three times a week, and it would be difficult for directors from the interior to make these meetings.

Listing the four objectives of the bank, Mr. Trebell stated it will establish a firm business center in B.C., supply the banking services required by the province, fulfill small businessmen's banking needs, and provide banking facilities required to encourage foreign trade.

Stressing the importance of having a bank's head office in B.C., Mr. Trebell pointed out that it would better be able to meet the province's particular needs, than eastern-based concerns.

It was also shown how a Pacifically oriented bank could promote foreign trade, especially with the far east, whereas "eastern banks are looking the wrong way," and have concentrated on the European market.

Following Mr. Trebell's address, a short Chamber business session followed, during which the highway through Jumbo Pass was discussed.

Local Oldtimer Dies Aged 81

William Willard Bennett, Nelson oldtimer, died in Nelson Thursday.

Born at Chatham, Ont., on August 12, 1885 he came to this district in 1908 when all travelling was done by boat. He started with the West Kootenay Light and Power when it was in its infancy.

When he was superintendent of power plants he was responsible for the installation of the electrical equipment on all the dams on the Kootenay. He held that position for 30 years, until he retired in 1949.

In the early years he was instrumental in starting the first radio station in the Kootenays. After leaving the West Kootenay Power he was owner and president of Bennett's Limited and continued as an installation expert on dams. From this he retired in 1959.

He was a holder of the Fifty-Year Pin in the Masonic Order and was a Shriner for a long period. He was fond of his machine shop hobby and made many interesting items.

Surviving in the family are his wife Gwen and two sons, William James and Robert Willard of Spokane and five grandchildren.

FRANK TREBELL, president of the new Bank of B.C. addresses Nelson's Chamber of Commerce. Left is John Stanger, second vice-president of the Chamber, while seated to right is R. E. Nelson, president of the Chamber, Kennedy Facchina, representing Nelson's Mayor Louis Maglio, and Bill Clancy, Public Relations man for the bank.

Beer Glass Size Reduced

VICTORIA (CP)—British Columbia beer drinkers will be paying more and quaffing less after July 17.

The B.C. Liquor Control Board Thursday authorized an increase of five cents on the price of a case of beer and reduced by one ounce the size of glasses used for draught beer.

Kleinert's
Millinery for Mermaids
$1.98 to $5.00
Mayo Pharmacy Ltd.
Corner Baker and Ward
Ph. 352-2613 Nelson

TONIGHT - SAT. — Shows 7:00 - 9:05

PAUL HUBSCHMID · OSCAR HOMOLKA · EVA RENZI
Produced by CHARLES KASHER · Directed by GUY HAMILTON
TECHNICOLOR® PANAVISION® · Based on the Novel
PARAMOUNT PICTURE
Extra — Academy Award Winner "TIJUANA BRASS"
CIVIC PLAYERS THEATRE

Nelson Jaycees Sponsor A Just-for-Fun Parade

Eastern Canadians will come to Nelson July 3rd to take part in a parade of exotic costumes, and brilliantly decorated vehicles.

The event will be the Jaycees 'Just For Fun' parade which should indeed be fun for everyone.

Al Harvey, president of the club said "the parade is mainly for fun, and intended to welcome the Bonspiel curlers to Nelson."

He said the parade, which starts at 7 a.m. will start at the Super-Valu parking lot, proceed down Baker Street and eventually return to the Bonspiel curling rink.

Here he said "the mixer will take place" as further entertainment for the curlers.

Mr. Harvey said the parade is mainly for the curlers but some Jaycees will participate and other service clubs "have been invited."

He said there will be prizes for the best decorated vehicle, which could be a pick-up, van, camper or car, prizes for the best male costume and best female costume.

The parade is part of the Jaycee program to welcome out of town curlers to Nelson.

On Sunday they will greet rinks from the East at Balfour Bay as they come off the ferry.

We plan to "really treat them royally," he said.

At the last count there were 68 rinks registered from provinces of Canada including Saskatchewan, Ontario, and Alberta.

In the past the Jaycees have been noted for their surprise fun capers.

This year could be no exception intimated Mr. Harvey who said that the surprise this year could be on the Kinsmen club.

CASTLE Theatre
Last Time Tonight
"NAMU THE KILLER WHALE"
Featurette
"THE DAY OF THE PAINTER"
(Colour)
7:00 and 9:00 p.m.
(CARTOON)
Midnight Sunday, Matinee Monday
"A STUDY IN TERROR"
(Colour)

AUTO - VUE
DRIVE-IN — Trail, B.C.
Last Time Tonight
"SKI PARTY"
Frankie Avalon, Deborah Walley
Starting Time: 9:00 p.m.
(SHORTS)
— Saturday —
"THE FORTUNE COOKIE"
Jack Lemmon
Starting Time: 9:00 p.m.
Sunday Show — 9:10 p.m.
Handicapped Children Benefit Show.
"TO CATCH A THIEF"
Cary Grant

Are You the Blonde You Became a Blonde To Be?
Use
PICTURE PERFECT
Instant Color Rinse
★ Tones Down Brass
★ Refreshes Faded Color.
6 oz. $1.50
16 oz. $2.75
at
SAMPLE'S
NELSON PHARMACY LTD.
"Your Fortress of Health"
639 Baker St. Nelson
Phone 352-2313

Escapes Injury In Local Crash

Two young Nelson people escaped uninjured when their car crashed out of control on Taghum Hill, Wednesday night.

Police said the accident is believed to have been caused by a blowout. The car flipped off the road.

John Charles Gower and Betty Chambers, stepped out of the wrecked car with just scratches.

Damage is estimated between $800 and $900.

Starlight
DRIVE-IN THEATRE
Tonight and Saturday
"HOW TO STEAL A MILLION"
Peter O'Toole
Audrey Hepburn
Showtime: 9:15 p.m.
Sunday, Mon., Tues., Wed.
"FRANKIE and JOHNNY"
(Colour)
Elvis Presley, Donna Douglas

News of the Day

COPY DEADLINE — PLEASE NOTE
Copy for this column accepted until 3 p.m. for insertion in next day's publication.
RATES: 30c line, 40c line bold face type; larger type rates on request. Minimum two lines.

Rotary luncheon Friday, 12:15 p.m., Hume Silver Room. —32-h

Queens Bay Guild Sale will be held Sat., July 15, at 2 p.m. —152-152

F.O.E. Hall rental Phone 352-5294. —93-h

BINGO
EAGLE HALL, TONIGHT. —32-h

Silverton Beauty Shop will be closed July 1st to July 10th inclusive. —150-152

Nene Pedersen Beautician
32 Ymir Rd., Ph. 352-2584 —165-tfn

Everybody rides Harrop horses. Come out and see. —151-152

N.D.U. Special Remedial Reading, commencing July 4th. —151-153

Trail Assoc. Annual Square Dance at Christina Lake, Chevron Garage, July 1st, 8 p.m. MC is G. Wood. —151-152

New and used domestic water systems and irrigation pumps now in stock. Mayflower Service, Slocan Park. —150-tfn

PIERRE'S CAFE NOW OPEN DAILY FROM TUES. TO SAT., 6:30 A.M. TO 2 A.M.; SUN. AND MON., 6:30 A.M. TO 10 P.M. CHINESE FOOD SERVED. —149-152

Municipal Library will be closed Saturday, July 1st, reopens Monday, July 3rd, regular hours. —151-152

JULY 1ST DANCE, EAGLES' HALL. OLD-TIME AND WESTERN MUSIC BY WESTERN KINGS. —150-152

COMMUNITY CHEST FACTS
Did you know that the Cancer Society supplies transportation funds to the Clinic in Vancouver. —152-152

PHONE 365-7978
SINGER REPRESENTATIVE
Located in Castlegar at Flamingo Motel. —275-h

Lance Harrison
Dixieland Band Concert
Trafalgar School — Nelson
Tuesday, July 4th, 8 p.m.
Free Admission. —151-153

Sliding all metal window screens 10"x37", 14"x37" and 14"x45". Also green enamelled or aluminum screen by the yard.
HIPPERSON HARDWARE —152-152

Shower curtains in new patterns and colors, from $3.50 to $8.95. Window curtains can be ordered.
STERLING FURNISHERS —152-153

DANCE
Come in old-time costume to dance to Buddy Rogers and Blue Velvets at Procter Hall July 1st, 9:30 p.m. to 1 a.m. To be box social. —134-h

VILLA DINING ROOM
Open 7:30 a.m. to 2 p.m. and 5 to 9:30 p.m. Monday through Thursday. Friday, Saturday and Sunday, open 9 a.m. to 10 p.m. For reservations, phone 352-3546. —102-h

SPECIAL
Fuchsia plants, 49c; gladioli bulbs, 100 for $5.50, 50 for $2.95; Spanish onion plants, 2 for 29c. Nelson Flowers Ltd.
533 Baker St. —151-152

DOMINION DAY
EMPIRE DRY CLEANERS, JONELLA CLEANERS AND KOOTENAY CLEANING CENTRE WILL BE CLOSED SATURDAY, JULY 1ST, AND MONDAY, JULY 3RD. —150-152

NOTICE
SUPER-VALU WILL BE CLOSED SATURDAY, JULY 1st
OPEN ALL DAY MONDAY, JULY 3rd.
SUPER-VALU WILL BE OPEN ALL DAY MONDAYS IN JULY AND AUGUST. —151-152

A "bout for trout" or a "fling at ling"; an ideal place for a family holiday. Cabins, camping, chartered boat rides or fishing trips — picnics and swimming. 50c each or $1.00 per family, etc. For reservations, phone 229-4930, Antlers Marina, Queens Bay. —152-152

FUNERAL NOTICE
BENNETT — Private funeral service for the late William W. Bennett, will be held Sat. at the Thompson Funeral Home. Archdeacon F. D. Wyatt will officiate. Cremation to follow. No flowers by request.

GORDON FEE
General Insurance Specialists
• SERVICE
• SAVINGS
• SECURITY
469 Baker Street
Phone 352-6424

TEEN DANCE
North Shore Hall
Saturday, July 1
Music By . . .
The Epics
Their Last Appearance in Nelson This Season.
9 p.m. to 12 Midnight
Admission: $1.25
Sponsored by Interior Sound and Promotion

NOTICE
HOLIDAY STORE HOURS
Nelson Retail Merchants Will Be
CLOSED ALL DAY
Saturday, July 1st and Monday, July 3rd
(Except Grocery Stores)
NELSON RETAIL MERCHANTS

De MOLAY SPONSORED
Northern California
SHOW And BAND
• 5 Spectacular Acts
• 20 Piece Popular Band
• Magic Act
L. V. ROGERS AUDITORIUM
MONDAY, JULY 3RD
Shows 2 & 8 p.m.
Tickets $1.50
Available at
BEN SUTHERLAND MUSIC
BLAKEMAN'S

SALMO
Dominion Day CELEBRATIONS
SATURDAY, JULY 1st
Fun for All!
Featuring:
• Salmo River Raft Race
• Buffalo Barbecue
• Giant Parade 1 p.m.
• Children's Sports
• Art Exhibition
• Queen Crowning
• Baseball Games
PANCAKE FEED
Sat., 6 a.m. - 9 a.m.
★
BUFFALO BARBECUE
Sat. – 4:30 p.m.
$1.50 Per Plate
2 DANCES SATURDAY NIGHT
Tickets for Adult Dance Sold During the Day Only!
Everybody Welcome

Opening Nelson's Newest store, Saan's, are left to right, A. G. Cheshire, Winnipeg Superintendent, N. G. Draper, Interior Supervisor, Kennedy Facchina, representing the City of Nelson, Morris Glazier, Construction Superintendent, Gordon Jones, Manager, Nelson outlet, Mike Zedd, and R. E. Nelson, president, Nelson Chamber of Commerce.

Holiday with your family at

KOKANEE SPRINGS

TENT & TRAILER PARK

Kootenay Lake, British Columbia

Spacious, modern tenting and trailer sites in a natural wooded setting. On east bank of Kootenay Lake, adjacent to British Columbia Highway 3A. Lakeshore facilities include excellent sandy beach, picnic area, barbecues, concession stand, wharf, boat-launching ramp. Great trout fishing in Kootenay Lake. An easy drive to Creston, Fort Steele, Columbia River Treaty dams. For reservations and complete information, contact.

KOKANEE SPRINGS DEVELOPMENT LTD.
730 Elveden House, Calgary, Alta.
or telephone
Calgary: Area Code 403 264-2588
Crawford Bay: Area Code 604 227-9310

Salmo Partyline . . . . . Alma Burton

Social Climbing Bear; Bad First Impression

Did you ever have a bear tip toe through your house?

This was the recent experience of the Cal Belmonds whose domicile is about halfway between Salmo and Erie.

It appears like the Mrs. went out one morning for a few hours, came back and sure enough Mr. Bear first made muddy paw marks on glass doors then strolled around to peer through the back door on his hind legs.

Evidence shows his mighty paws went through screening and from then on it was as simple as falling off a log.

Bruin then sauntered about from room to room.

Luckily no food was left out for him to nibble on.

He eventually left at his leisure by way of entry.

The muddy footprints gave testimony to his nonchalant tour.

The rascal might at least have wiped his feet on the door mat!

We might as well get down to the bear facts — this area has had more than its share of bruins bungling about this season and many believe it is because the new dump is so close at hand.

It makes a handy snack bar for black bears, brown bears or cinnamon bears and as many as four at one time have been seen by persons delivering their garbage there.

The valley is a sight to be seen from this vantage point over a haze of smoke with a foreground of debris when skiers in particular make this jaunt.

Time to jaunt along to the village and dip into the news awaiting there.

Farewell parties have really been the vogue in these parts for several months and the latest among these was one for Mr. and Mrs. M. Osachoff who have departed to take up residence in Cranbrook.

Sixty-three friends gathered at the Russian Hall to extend their good wishes for the couples' new venture and presented them with a handsome pair of wall plaques. Games were played and a tasty lunch served by the hostesses, Mrs. N. Planiden and Mrs. B. Sheloff.

Mr. and Mrs. Jim Grant, long time residents of this village, are moving to Kinnaird.

Mrs. Grant was honoree at a garden tea this week with Mrs. A. Lundeberg as hostess. Old time friends, Mrs. Grace John and Mrs. D. Avery acted as pourers and Mrs. Grant was presented with a crystal bowl as a "going away" gift.

Have you ever been to a buffalo barbecue?

Gourmets tell me it is the tastiest of all goodies.

This will be one of the highlights of our Dominion Day celebrations.

Are you an early riser? Then you'll be ready for the sausage and hotcakes to be served by the Lions Club from 6 a.m. to 9 a.m. Genuine early birds aren't they, right on their toes to catch the characters warming up for the famous raft race sponsored by the same Lions.

Believe this is a thriller diller guaranteed to raise your blood pressure and stand your hair on end as these bold boys dip and churn down the Salmo River.

Salmo . . .

Raft Race Running

SALMO (Staff) — Dominion Day celebrations here, include one of the Kootenay's most adventurous races — the annual Salmo River Raft Race.

Launch time is scheduled for 8 a.m. Saturday, at Ymir, with the large number of contestants being started in relays.

The route downstream passes Zeibin's mill, Porcupine Bridge, Boulder Bridge, and the sandbars outside Salmo. All these points are expected to be filled with the spectators who annually crowd the sidelines.

Finish line is located one-quarter of a mile down river from the Salmo Bridge.

Castlegar . . .

School District Reps Criticized

CASTLEGAR (Staff) — School district representation on a committee of Central Kootenay Regional District has been harshly criticized.

Both school board chairman, Mrs. Walter Jacobson and members of the board criticized the committee.

She called a plan to make the School District Nine representative on the regional technical planning committee a paid employee, "undemocratic" and infringing on the rights of every citizen."

Previously, the representative has been appointed by the board, possibly a school employee.

Castlegar . . .

$1,000,000 Plan Disclosed

CASTLEGAR (Staff) — Tax predictions were unveiled recently at the Castlegar and District Chamber of Commerce civic night.

Disclosed at the meeting were plons by School District Nine for a $1 million referendum.

Chairman Carl Loeblich of Kinnaird said he expected little or no rise in taxes at all during the next five years.

The highest predicted rise he said would be two mills.

Mayor R. C. Maddocks, of Castlegar, however, foresaw a spiralling trend in cost of munipal administration.

He said though, that a rise in cost would result in great improvement in services.

Creston . . .

Manpower May Open Office

CRESTON (Staff) — Canadian Manpower in Creston said that it would be prepared to open an office to assist in hiring labor if a proposed gas line became a reality.

The announcement was made at a recent Board of Trade meeting here.

It was decided that a hearing set for July 1st would be favorable to iron out technical details.

Salmo . . .

Stolen Property Nets Pair $50 Fine

SALMO — Being in possession of stolen property proved costly to two Nelson men when they appeared in court here recently.

Thomas Yasek and Thomas McDonald were fined $50 each when found guilty of having several small items, not legally theirs, in their possession.

Common assault drew a $50 penalty for Ernest Stewart when he became involved in a disturbance.

Crestbrook Timber netted a fine of $50 when it was noted they were carrying an overload.

No insurance on his vehicle cost Daniel Nomis, a minor, $50 and failing to keep to the right of a three lane route resulted in a $15 fine for Imelda Bussey.

Speeding still continues to be the favorite and costly infraction of many. Howard Horace, Harold Allen, Gary Young, Harry Mather, William Stern, were each fined $25 for this. James Smith, was penalized $15 for allowing faulty muffler on his vehicle.

Sabats Digiacomo, Edward Hooper, Frank Dinsmore, Vagn Jonser, Dale Hazel, Rhoda Jervis, Edith Huckell, Arnold Morris, all picked up fines of $15 apiece for driving beyond the speed limits.

Nick Koftinow, guilty of driving contrary to restrictions, was fined $15 for this infraction of the law.

Failing to stop for emergency vehicle cost Robert Winter $25 and Peter Chernoff was nicked $10 for being intoxicated in a public place.

Hugh McIntyre and William Miller found speeding costly when they were compelled to lay out $35 for this offence and John Kinjerski paid out $20 for being in a hurry.

Windermere . . .

Eighty Mile Centennial Trip Completed

WINDERMERE — Two Windermere boys, Robbie Maundrell, 16, and Roger Richie, 14, have completed an 80 mile canoe trip from Windermere to Golden as a centennial project.

The boys left Windermere at 9 a.m. Monday and reached Golden at 10 a.m. Thursday. They expected the trip to take three days but had food for four.

Only excitement encountered was a horse eating their tarpaulins.

They carried sleeping bags but no tent.

Castlegar . . .

Square Dancers Hold Session

CASTLEGAR — Jim McLuckie called for four squares of dancers at the parking lot of a Castlegar supermarket on Friday night, Frank Frost and Harry Killough helped out by calling a couple each.

Later all the dancers met at the home of the Gallo's for barbecued hot dogs and coffee.

Saturday evening the Torrys put on a dance in the Shaver Bench Hall in honor of Marg Torry's birthday. Two squares participated with George Woods calling.

A cold plate supper was served during intermission.

Rotary Club Formed

CRESTON (Staff) — Creston now has a Rotary Club, which meets in the Creston bus depot weekly.

Sponsors for the club are the Nelson and Cranbrook Rotary clubs, which send representatives to the meetings here.

Creston . . .

Civic Council Saves $9000

CRESTON (Staff) — The Civic Council here may be saved $9000 if present engineering studies of sealing methods prove successful.

Engineer R. L. Morrison told the council the Civic Centre board could need $9000 less for its Civic Centre.

New methods it stated could reduce the excavation and backfill costs much less.

The Civic Centre said the financing with the bank on the new floor of the building would soon be finalized.

In a letter, the Civic Council asked that revenues from the present sale of Civic timber on Goat Mountain be diverted to the building project but this was denied.

SLOCAN VALLEY

CENTENNIAL CELEBRATIONS

Winlaw — Saturday, July 1st

QUEEN CONTESTANTS

Linda Avis
Sponsored by Jones Store, Winlaw, B.C.

Carol Fominoff
Sponsored by Slocan Valley Credit Union, Slocan Park, B.C.

Mary Stewart
Sponsored by Hilltop Service, Appledale, B.C.

Events and Fun for Everyone!
Come and Have a Good Time

- CHILDREN'S SPORTS
- ADULT SPORTS
- KIDDIES DECORATED BICYCLES AND TRICYCLES
- REGISTERED BEARD CONTEST
- PIONEER MEDALLION PRESENTATIONS
- CENTENNIAL QUEEN CROWNING
- LITTLE LEAGUE, PONY LEAGUE, SENIOR BASEBALL
- COLOR TV DRAW
- GAMES

Giant Dance in the Evening

Everyone Welcome!

Attacks Athlete's Foot

Fungus responsible for athlete's foot readily soaks up TINACTIN*, a new antifungus preparation. Absorption is usually complete. Even tiny traces are attacked, greatly minimizing chance of reinfection. Already proven highly successful, TINACTIN is non-stinging, odorless, non-staining – rapidly soothes and relieves soreness, itching and irritation of athlete's foot. Now available as powder or liquid at all drug counters.

Tinactin

*Reg. T.M., Schering Corporation Limited

the gentle taste

ALBERTA Premium Rye Whisky

BOTTLED IN BOND UNDER THE SUPERVISION OF CANADIAN GOVERNMENT ALBERTA DISTILLERS, LIMITED, CALGARY, CANADA

THIS ADVERTISEMENT IS NOT PUBLISHED OR DISPLAYED BY THE LIQUOR CONTROL BOARD OR BY THE GOVERNMENT OF BRITISH COLUMBIA

Sorry We're Late!

. . . AS WE WERE BUSY OPENING A NEW SAAN DEPARTMENT STORE

WELCOME ALL GYROS, CURLERS, SQUARE DANCERS, and VISITORS

We Hope You Have an Enjoyable Visit in Nelson
And Find Time to Drop in and Look Over Our Store.

SAAN DEPARTMENT STORE
619 Vernon Street

SAAN
MONEY-BACK GUARANTEE

Prices Effective: Today Only

Sun-Rype Blue Label
Apple Juice
Delicious Served Chilled. 48 fl. oz. tin
3 for $1.00

Snow Star
Ice Cream
Vanilla
6 pt. ctn. 99c

Lunch Box
Potato Chips
Fresh, Crisp and Delicious. 9-oz. tri-pack box 49c

Sugar
B.C. No. 1, Granulated
10 lbs. 89c

David's
Biscuits
Celebration Mix. A tasty assortment of biscuits. 32 oz. pkg. 89c

Cheese Slices
Berkshire Canadian Swiss or Pimento. 8 oz. pkg.
3 for $1.00

Strawberry Jam
Empress. New Pack, 1967. 48 oz. tin 99c

Whole Fryers
Manor House, Frozen Fresh. Government Inspected.
gr. A lb. 39c

Watermelon
Crisp and Juicy. Serve Ice-Cold Wedges; Whole lb. 9c

WE RESERVE THE RIGHT TO LIMIT QUANTITIES

SAFEWAY
CANADA SAFEWAY LIMITED

Editorial Page

Friday, June 30, 1967

Nelson Daily News

Established April 22, 1902 Nelson, B. C.

Published by the NEWS PUBLISHING COMPANY LIMITED, 266 Baker Street, Nelson, British Columbia, mornings except Sundays and holidays, in the centre of the Kootenays, with the largest daily circulation in the Interior of B.C. Authorized as Second Class Mail, Post Office Department, Ottawa, and for Payment of Postage in Cash.

MEMBER OF THE CANADIAN PRESS, THE CANADIAN DAILY NEWSPAPER PUBLISHERS ASSOCIATION AND THE AUDIT BUREAU OF CIRCULATIONS.

The Canadian Press is exclusively entitled to the use for republication of all news dispatches credited to it or to the Associated Press or Reuters in this paper and also the local news published herein.

Planned Urban Development

Governor General Roland Michener, in his maiden Throne Speech at the opening of Parliament's Centennial Session on May 8th, 1967, stated: "One of the greatest challenges of the century will be our capacity to plan our urban development so that Canadians in the future will contine to enjoy the benefits of living in health and harmony with their surroundings.

"In one form or another science is already reaching into the very heart of the community to transform the lives of each of us. It is essential that the control and development of our environment keeps apace. We have built towns and cities, canals and railroads, highways and other great works of construction at an unprecedented pace. But we have too often in the past made beauty the poor sister of material gain and careless workmanship the price of easy profit. We must lose no more time in making ugliness in our environment as unwelcome as financial losses in our balance sheets."

Forecasting federal government intentions, the Governor General proposed a dominion-provincial study of urban development "so that all Canadians will be aware of the problems which lie ahead and so that the governments at all levels will have the best possible advice to assist them in their own planning and in their respective contributions to this great problem."

The Community Planning Association of Canada not only applauds these official pronouncements, but is eager to assist in their implementation. Indeed, long before the Throne Speech was written and delivered, our National Council decided to concentrate attention on these very matters at CPAC's Centennial Year National Planning Conference in Ottawa, October 8-11, 1967.

These are some of the vital questions to be posed at CPAC's 1967 Conference. To help delegates find answers to them, we have obtained several outstanding speakers, panelists and workshop leaders from the fields of economics, sociology, politics and planning.

"Man in His Community: Today's Challenge" is the theme of this Conference. — *Community Planning Review.*

Third Party Rescue Work

The history of the United Nations has, at many points, been the history of quiet, modest, behind-the-scenes, diplomacy. After the superpowers have fired their thunderous cannonades, after propaganda points have been (hopefully) made, after unyielding battlelines have seemingly been drawn, then is the moment when some third-party group has stepped in, presented a conciliatory formula, and brought sunshine out of the thunderclouds.

If any progress on finding a solution to the Middle East crisis is to come from the present session of the General Assembly, it is most likely to come from some such third-party initiative. We therefore urge smaller and uncommitted nations to do what they have done successfully more than once in the past: to sit down together and see whether they can draft a constructive line of action.

We are a long ways from any certainty that such proposals will be successful. Few bitterer antagonists have ever come before the United Nations than Arab and Israeli. In addition, and on the surface at least, the United States and the Soviet Union are pulling in opposite directions where the Middle East is concernd.

Yet we can see no better prospect on the horizon than an attempt by a group of uncommitted powers to lend their good offices in seeking a formula that might eventually open the way to some kind of peace talks.

The chief United States representative at the United Nations, Arthur J. Goldberg, has proposed that Israel and the Arab states negotiate through a third party. He clearly left his proposal in as vague terms as possible, to permit maximum room for jockeying and experimentation. The question is whether Arabdom will be willing to talk with Israel even through the medium of a third party. There is little in their past statements to indicate that the Arabs would, although the pressure for talks to get Israeli troops off Arab soil will continue to be immense.

We hope that it will be possible for Secretary-General U Thant to bring his great prestige to bear effectively on this third-party issue. While the Secretary-General's standing with Israel is not high (particularly after his heated reply to Israeli Foreign Minister Abba Eban on Tuesday), he is in much better odor with the Arabs. And since it is the latter who seem likely to find it hardest to begin talks, the Secretary-General is in a good position to stress to them the advantages of doing so.

As commentators are pointing out, there will doubtless have to be a period of dust-settling before any helpful and hopeful steps forward can be taken, at least publicly. But in the meantime third-party groups can be doing necessary preliminary probing. We encourage them to do so.

—*Christian Science Monitor*

The Voice of French Canada

This is a selection of editorials on current topics, translated from the French-language press of Canada.

Montreal Le Devoir—Speaking . . . in the Trois-Rivieres region, Mr. Jean Marchand, federal minister of manpower and immigration, declared that he will never allow himself to be described as a "traitor" to his province and his compatriots because he has agreed to serve in Ottawa. Mr. Marchand is right and it is about time that a stop be put to such accusations which are too frequently made against persons who have decided to work on the federal scene. . . .

To speak of someone as a traitor because he thinks differently from you, because he is carrying on the fight for his people in another arena, is pure and simple aberration. . . .

If this type of dialogue continues much longer, what ranking French-Canadian will agree, in the future, to go to serve on the federal scene?

Furthermore, even those who reject the federal hypothesis are surely not justified in depicting their compatriots as traitors because they won election to work at Ottawa. Separation is not yet an accomplished fact and, in the meantime, certain of our interests remain under federal jurisdiction. Are these to be left solely to the care of the English majority? It will be said that separation would occur more quickly if federal elections were boycotted, if no candidates were nominated. That is possible, but first of all it would be necessary to be very sure that that is the will of the majority of the population. It is the result of provincial elections which can best guide us on that and so far these have not shown very much support for the thesis of independence. . . .—**Vincent Prince** (June 17)

Quebec Le Soleil—The Union Nationale government is completing its first year of administering Quebec.

It was slow in getting started, but during the last few months it appears to have adopted a tempo which will be the one it will retain to the end of its mandate.

Taking power after six years of a very dynamic Liberal regime . . . it found itself at grips with very difficult problems.

The first to confront it was the strike of professionals in the civil service. It had hardly taken office when there was a general strike of hospital workers. . . .

But that was not the worst crisis the government of Daniel Johnson had to face. This came about in December and January when strikes of teachers multiplied and threw the school world into utter chaos from which it was pulled only through Bill 25, a measure harshly criticized and denounced in union circles, but a measure which finally caused the teachers to yield. . . .

That, in the wake of his June 5 victory, Mr. Johnson decided to overload himself and a few ministers with work and responsibilities is understandable. He had based reorganization of his party on younger elements and he wanted to give them time to serve their apprenticeship under the guidance of a senior minister. Now that he has the opportunity to see them at work and to judge them, he should as soon as possible move toward a redistribution of the work of his team so as to lighten the burden of those who now are overloaded. . . .

It is difficult to judge in what direction the government is orienting itself. The legislative program studied so far has been for the most part an extension of the policy followed by the previous government. . . .

Without going into all the details, let us say that in this first year of the Union Nationale, it was possible for the transition to be made without any split between yesterday and tomorrow. The premier, at the practical level . . . proved himself adroit, capable and prudent. He especially asserted himself as a skilled tactician. He succeeded in getting out of the most difficult situations without losing any feathers. Will he always be able to do this with the same success? It is possible, because he has a political flair such as is rarely encountered nowadays. He is surprisingly calm and very often is disarming for his opponents. He has given proof of many resources. If his government has succeeded in getting through the first stage in a satisfactory manner, it will be during the next session that one will be able to judge the dynamism, the imagination and daring of his government, because then it will be rolling under its own power. —**June 15**

Ottawa Le Droit—The Progressive Conservative party needs funds for its Quebec organization. And the president of the party's association in la belle province wants to solve the problem by addressing himself first of all to "the 408 most important companies in Quebec province. . . ."

We would like to know if Mr. Trepanier also plans to appeal to labor organizations for the financing of his election fund. On many occasions during the last few months, Mr. Trepanier has said that it was urgent to make the Conservative party more democratic in Quebec. Without doubting the sincerity of the politician, we feel somewhat embarrassed to learn that the Quebec Conservatives turned to these 408 "most important companies" to obtain election funds. And what is being done about the mass of individuals with modest incomes who also would like to contribute, according to their means, to the party headed by John Diefenbaker?

Other questions: Will Mr. Trepanier disclose publicly the amount each corporation contributes to the Conservative fund? And what influence will these gifts have on the drafting of policy? In the event that the Conservatives take power in Ottawa, will the sums received from the "408 most important companies in Quebec . . ." end up tying the hands of the legislator? . . — **Rene Hould** (June 16)

Quebec l'Action—The House of Commons has decided with the consent of practically all French - language members that Canada need not celebrate the feast of St. Jean Baptiste (patron saint of French Canada). Only the member for Lotbiniere, Mr. Auguste Choquette, was opposed to the decision.

Evidentaly it was said, as might be expected, that Canada coulld not grant this privilege to French-speaking Canadians without also celebrating at the national level the feast days of the Irish, the Scots, the Italians. . . . The Canadian of English extraction may very well not see the implications of such reasoning, but it is difficult to see how they could have been overlooked by a French-language member. Because, after all, our Confederation tries to bring together in coordination two nations and not 36. In the very middle of Centennial Year, how is it that the French - Canadians still have not the right to the treatment due to one of the two founding nations. . . .?

It would not be nonsense to celebrate the national feast of French - Canadians throughout the country. What is senseless is to put French Canada on the same footing as other minorities and to refuse it everything that is refused the smaller groups. Millions are spent on an inquiry into bilingualism and biculturalism but, on the practical level, decisions are taken which deny the rights of the second nation. In Centennial Year, during these privileged hours while they want to make us believe finally in the equality of French- and English - speaking Canadians, it would have been fairly normal to retain the Queen's birthday if English Canada wished to have its own national feast day and to add as a French - Canadian parallel the feast of St. Jean Baptiste. Who knows? Perhaps the citizen of Vancouver or of Winnipeg would have discovered the existence of a second Canada during the peace of a French-Canadian national holiday. —**Laurent Laplante** (June 15)

Ambidextrous Sewsunker Sewgolum

By STERLING TAYLOR
Canadian Press Staff Writer

The next time golfing frustration prompts you to wrap a three-wood around a tree, consider the plight of Sewsunker Sewgolum, a left-handed golfer who uses right-handed clubs.

Sewgolum, a Hindu from South Africa, couldn't find a set of left-handed clubs as a boy so he learned to cope with the unorthodox cross-hand grip as well as the game's more normal frustrations.

He got so good at addressing every shot with his power hand below his left that he is rated one of his country's top golfers.

Sewgolum's eighth - place finish in the world championship in England last year gave him automatic entry to this year's $200,000 tournament at the Toronto Board of Trade course in Woodbridge, Ont., Sept. 1-4.

Sewgolum, nicknamed Papwa by his mother, started playing golf while caddying at the Beachwood club in Durban and took up the game seriously when the city built a nine-hole course for Indian golfers during the mid-1950s.

He showed enough promise to gain financial sponsors for a trip to Europe in 1959 and was an immediate success, winning the Dutch title that year and in 1960.

He won his first major South African championship, the Natal Open, in 1963 but not without suffering some of radical policies that prohibit mixing of white and colored athletes.

They allowed him to compete only if he refrained from using the white clubhouse. After winning the tournament, he was presented with the trophy outside in the rain.

Papwa, who chain-smokes his way around a course, finished second in the South African Open two months later. He tied for 13th in the British Open in 1963, winning only $180 but finishing ahead of defending champion Arnold Palmer.

A year later he tied with countryman Gary Player for third place in the South African Open.

WORKS IN FACTORY

"This man can really play golf," said Player. "He does especially well on short courses. There's no better chipper or putter in the world today. He doesn't shoot in the 60s very often but he doesn't shoot higher than 71 very often either."

Sewgolum shot a pair of 75s after an opening 71 at the 1966 World Championship and finished with a 72 over the Royal Birkdale course. But every golfer in the field had at least one round of 73 or over, including winner Bruce Devlin of Australia and runner-up Billy Casper of the United States.

Papwa, a father of four, fills and caps cosmetic bottles in a Durban factory. He went to work when he was 13 and cannot read or write.

He can sign his name, however, and would dearly like to employ that skill to endorse the $35,000 cheque that goes to the winner of the world tournament.

Government Dead of Old Age?

By KEN KELLY

OTTAWA (CP)—"Our own belief is that the government died of old age."

With those words 10 years ago the Montreal Star wrote a requiem for 22 years of Liberal rule.

They were typical of editorials about the June 10, 1957, federal election, sounding the death rattle of Liberal power dating from 1935.

The death throes had been protracted and exciting in the months before John Diefenbaker, then 61 and leader of the Progressive Conservatives less than seven months, became prime minister of a minority government.

He had inherited the issue of public dissatisfaction that focused on two parliamentary battles in the previous two years. And he exploited the national feeling with great success.

The momentum carried the Prairie lawyer to even greater success the following year when the Conservatives won the biggest majority ever. However, it was to fade four years later, heralding the return to power of the Liberals as a minority government in 1963.

The cracks in the Liberal monolith had become clearly visible two years before the 1957 election.

BACKED DOWN

In 1955 the Liberal cabinet sought indefinite extension of its broad war-born powers to deal with emergencies. The Conservatives, led by George Drew, and other opposition MPs kicked up such a fuss in Parliament that Prime Minister Louis St. Laurent backed down and agreed to a five-year limitation.

That parliamentary battle restored the confidence and fight of the numerically weak opposition. And when the Liberals proposed the next summer to put public money into financing a privately-owned natural gas pipeline to the East from Western Canada, the Conservatives and CCF mounted an offensive that was to lay the basis for the paramount issue of the 1957 election—the rights of Parliament.

Aware that the opposition planned to fight the pipeline bill to the last comma, the Liberals imposed the debate-limiting device of closure four times. They got the bill passed by the deadline but at the price of leaving themselves vulnerable to charges of being arrogant and dictatorial.

The pipeline debate, and especially Black Friday, June 1, 1956, when scenes of unprecedented chaos shook the Commons, set the stage for John Diefenbaker, a trial lawyer of considerable stature and his party's foremost debater.

Conservative leader George Drew suffered a meningitis infection and resigned the leadership he had won in 1948. Mr. Diefenbaker, who had previously sought the leadership in 1942 and 1948, swept the December leadership convention on the first ballot.

CIVIL DEFENCE

The latest municipality in the Kootenay area to join Civil Defence is the Village of Marysville. A co-ordinator has been named and an organization started. There are now 26 municipalities active in Civil Defence in the Kootenays.

HUBERT

Today in History

By THE CANADIAN PRESS

June 30, 1967 . . .

William Howard Taft was appointed chief justice of the United States by President Harding 46 years ago today—in 1921. The appointment followed 30 years of public service, including a term as president of the U.S. from 1908 to 1913, marked by Taft's vigorous application of the antitrust laws. Taft died in Washington March 8, 1930.

1797 — Royal Navy Nore mutiny suppressed.

1908—Meteorite landed at Vanovara, Siberia, devastating 3,000 square miles.

First World War

Fifty years ago today—in 1917 — British forces advanced towards Lens over a four - mile front; Gen. command of British forces in Palestine; in East African campaign British and Portuguese forces drove German troops from the Nyasaland border.

Second World War

Twenty-five years ago today—in 1942—the Germans advanced past El Daba within 70 miles of the Nile Delta; Russians destroyed 150 German tanks in the Kursk area and launched a series of counter-attacks; Germans committed 250,000 men in attack on Sevastopol.

July 1, 1967 . . .

The British North America Act came into effect 100 years ago today—in 1867—creating the Dominion of Canada out of Upper and Lower Canada, Nova Scotia and New Brunswick. After 1867 the British Parliament passed a number of laws amending the BNA Act or dealing with matters arising out of it, but the act is still the basis of Canada's constitution.

1881—Incorporation of the American Red Cross.

1946 — First peacetime bomb tests began at Bikini atoll.

First World War

Fifty years ago today—in 1917 — the Russians began their drive on Lemberg, the Galician capital, led by war minister A. F. Kerensky, and advanced on an 18-mile front; heavy fighting developed around Avocourt Wood, Hill 304 and Dead Man Hill on the Western Front.

Second World War

Twenty - five years ago today — in 1942 — the Germans claimed the fall of Sevastopol; Axis advance troops reached an area just west of El Alamein , 70 miles from Alexandria; U.S. Navy announced reinforcements delivered to Malta by U.S. aircraft carrier.

July 2, 1967 . . .

First World War

Fifty years ago today — in 1917 — Austro - German forces evacuated Brzezany in Galicia and gave ground at Koniuchy and Zborow; Canadians west and south of Merricourt in the Arras sector advanced their outposts 1,000 yards on a 1½-mile front.

Second World War

Twenty-five years ago today—in 1942—the 8th Army made a stand against Rommel's forces at El Alamein, launching counter - attacks on the enemy flanks; a spy ring in Panama accused of passing on information about Allied shipping was broken up; New Zealand Labor government was expanded in a coalition war administration of 13 memmembers.

Words of Life

Verily, verily, I say unto you, He that heareth my word, and believeth on him that sent me, hath everlasting life, and shall not come into condemnation; but is passed from death unto life. John 5:24.

SCENERY VARIES

In Lebanon a motorist can drive from coastal banana plantations to mountain snowfields to semi-desert in one day.

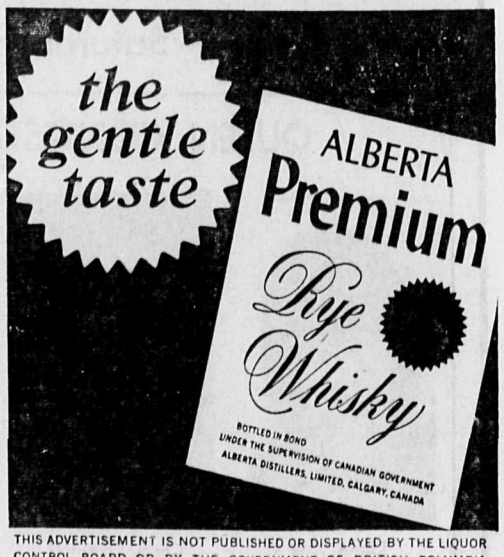

THIS ADVERTISEMENT IS NOT PUBLISHED OR DISPLAYED BY THE LIQUOR CONTROL BOARD OR BY THE GOVERNMENT OF BRITISH COLUMBIA

TRUDY

"You can relax, Mom. I finally got rid of my frog!"

About The Town

As her personal centennial project, Mrs. Maud Saunby of the Kiwanis Villa entertained the villa residents at tea Wednesday afternoon.

The 18 guests took tea on the patio where Mrs. Saunby had set a table with pink crocheted cloth centred with a special centennial cake bedecked with flags. Bouquets of roses added to the table decor and the servietes were also on the centennial theme.

Classified Ads Bring Results

New Medical Record Librarian for NDU

Former chief medical record librarian at Kootenay Lake General Hospital in Nelson, Miss Ula Harris has been appointed head of the Department of Medical Records Library Science at Notre Dame University.

Miss Harris, who is also an accomplished short story writer, will take up her Notre Dame appointment in September. Notre Dame University is the first Canadian University to offer a Bachelor's degree in Medical Record Science and since its incetpion in 1964 has had seven graduates. The four-year course is affiliated with Kootenay Lake General Hospital in Nelson.

A native of Sydney, Australia, Miss Harris obtained the Master of Fine Arts degree from the University of Iowa last month.

She received a Bachelor of Arts degree from the University of Western Australia prior to receiving her medical record librarian certificate from the School for Medical Record Librarians, Baltimore, Maryland. She is now working towards the Master's degree from the University of Iowa.

A former member of Australian Fellowship of Writers, Miss Harris has had her articles published in Canadian, American, Australian and New Zealand magazines.

She has had medical record library experience in hospitals in Perth, Western Australia, Iowa and Terrace, B.C. She is a member of the Canadian and American Association of Medical Record Librarians and the National Council For Teachers of English (student).

Engagement Announcement

Mr. and Mrs. H. J. Sanders of Nelson are pleased to announce the engagement of their eldest daughter, Ronnae Layne, to Mr. Sidney James Wapple, son of Mrs. M. Wapple and the late Mr. Wapple of Taghum. The wedding will take place August 12 at 3 p.m. in Fairview United Church, Rev. J. Rae Allan officiating. —152-152

Come to Church

Community Centennial Service
OF
COMMEMORATION AND REDEDICATION
12 Noon at Gyro Park
Everyone Welcome
Nelson Ministerial Association

Anglican Church of Canada
Parish of Nelson
Priest-in-charge: ARCHDEACON F. D. WYATT

ST. SAVIOUR'S — Corner Ward and Silica Sts.
8:00 a.m. Holy Communion.
9:30 a.m. Combined Service with St. Paul's-Trinity.

THE REDEEMER — Second and Davies Sts. Fairview
11:00 a.m. Holy Communion.
Wednesday: 10:00 a.m. Holy Communion.

GYRO PARK, 12 Noon — Short Dominion Day service sponsored by Ministerial Association.
SOUTH SLOCAN — No service.
July 9th: Holy Communion 9:30.

United Church of Canada

ST. PAUL'S-TRINITY — In St. Saviour's at Silica and Ward Sts.
9:30 a.m.
MORNING WORSHIP COMBINED WITH ST. SAVIOUR'S.

FAIRVIEW — Fifth and Elwyn Sts
11:00 a.m.
MORNING WORSHIP

Minister: REV. D. A. CLINE

First Church of Christ Scientist
A Branch of The Mother Church, The First Church of Christ, Scientist, in Boston, Mass.
Sunday Service, 9:30 a.m.
Subject: "GOD"
Wednesday Testimonial Meeting — 8:00 p.m.
Reading Room, 209 Baker St. Tuesday, Thursday, Saturday 2:00 4:00 p.m.
Wednesday, 7:00 7:45 p.m
Sunday Evening, 7:00 p.m. to 9:00 p.m.
ALL CORDIALLY WELCOME

EVANGELICAL COVENANT CHURCH
802 Baker St.
J. L. JOHNSON, Pastor
SUNDAY:
9:45 a.m.—Sunday School.
11:00 a.m.—Morning Worship
7:30 p.m.—Evening Service
Regular Meetings Throughout the Week.
All Welcome!

First Presbyterian Church
Corner of Kootenay and Victoria Sts.
Minister: E. A. Hircock
9:00 a.m.—Morning Worship
CORDIAL WELCOME TO ALL

Bethel Tabernacle
(PENTECOSTAL)
702 Stanley St.
9:45 a.m.—Sunday School.
11:00 a.m.—Morning Worship
6:30 p.m.—Broadcast
7:30 p.m.—Evangelistic Tuesday and Friday, 7:30 p.m.
Pastor H. B. Eggleton
You Are Cordially Invited

A Warm Welcome to
FIRST BAPTIST CHURCH
Rev. D. D. Wiebe
(Cottonwood and 4th Sts.)
SUNDAY
Sunday School Classes cancelled until further notice.
11:00 a.m.—Worship Service.
7:30 p.m.—Evangelistic Service.

St. John's Lutheran Church
Corner Stanley and Silica Sts
Rev. Carl J. Hennig, Pastor
Res. 317 Silica St. Ph. 352-3882
10:00 a.m.—Sunday School.
11:00 a.m.—Divine Service.
July 3 - 14
9:00 a.m. - 11:45 a.m.
Vacation Bible School.

THE SALVATION ARMY
513 Victoria St.
Commanding Officers
Capt. and Mrs. R. W. Butcher
11:00 a.m.—Morning Meeting
12:30 p.m.—Sunday School
6:00 p.m.—Service, Lakeside Park.

CHURCH OF JESUS CHRIST OF LATTER DAY SAINTS
Vancouver St. at W. Richards (Mormon)
9:30 a.m.—Sunday School.
6:00 p.m.—Sacrament Meeting.
For Auxiliary Meetings Call Branch President 352-2803

Odds . . . and Ends

by M. D. B.

We took a jaunt up to Duncan Dam a few days ago and it really is stunning what men and machines can do to alter the face of the country. I took a snap of the view to the north where there was just swampy meadowland when construction had just started and now there is a full-fledged lake there. We were just a day or two previous to see the spectacle of the gates being opened and the water pouring out through the tunnels, which was rather disappointing.

* * *

The main thing to remember up there is to stay away from the shrubbery, because every bush is the domain of at least a million blood-thirsty mosquitoes. You hear a suction pump sound and there's a mosquito gorging himself on red corpuscles. They carry a hypodermic needle that seems to work in reverse, they pull off a full needle of blood and then they must squirt a full load of venom before they leave their feasting ground. This is the only way I can account for the itchy lumps. However, as I was saying, if you stay to the highway and away from the bushes you have a good chance of coming off scot free. The water was high in that area with many meadows flooded and one old house nearly completely surrounded, by the bridge.

* * *

The place was beginning to look like a ghost town. The little round houses were nearly all empty and in one about a dozen washing machines stood waiting to be shipped out. The grass was growing long where, for about two years, neat lawns and gardens told of human care. As I looked at the huge gouges in the hillside where fill for the dam had been taken out I couldn't help but wonder how long it would be before nature healed the wounds with trees and shrubs, thimbleberries and creepers. I also wonder what stories this land will have to tell archaeologists of the future.

* * *

The road was in pretty good shape, a few bad spots, but the worst section is from Ainsworth to Kaslo. The latter holds a special charm for me with its gardens and unspoiled beauty. Mount Loki, craggy and snow-covered, always presents an awe-inspiring aspect along with the other jagged mountains around Kaslo. Winter might drag a bit there but I think I could wallow in its serenity and beauty the rest of the year, spring, summer and fall all touch it with their own particular loveliness. I recall a few days spent there in the fall when the sun was benign, the grasshoppers crackled in dry grasses, the creek, low in its bed, chortled softly to itself and the sky a hazy blue blessed the whole countryside. Oh, it was wonderful!

IT'S DIFFERENT

The Cuban pavilion at Expo 67 has banana liqueurs and pa'ca dancers.

SPIKED THEIR GUMS

Brass studs on dog collars are relics of spikes worn as protection against wolves.

MRS. E. L. BRANDON is seen with her eldest son, Malcolm, left and her second son, Jim. Her youngest son was unable to attend.
—P. Orell Photo.

Surprise Birthday Party Held For Mrs. Brandon

KASLO — The living room was tastefully decorated with spring flowers and an afternoon of enjoyment was experienced when 55 friends signed the guest book at the home of Mrs. E. L. Brandon honoring her on her eightieth birthday Saturday.

A beautifully decorated birthday cake inscribed with 'Mother' and names of every member of the family on it was made by her daughter-in-law, Mrs. James R. Brandon of Victoria. The latter and her youngest son and daughter-in-law, Mr. and Mrs. Bill Brandon of Port Melon, were unable to attend.

Mrs. Kerby Grenfell presided at the urns and conveners were Mrs. M. N. Brandon, Mrs. Harry Hewat and Mrs. Margaret Jardine.

Out-of-town guests were Mr. and Mrs. G. C. Palethorpe, Mr. and Mrs. Larry Smith, Mr. and Mrs. Kerby Grenfell and Russell Fletcher of Nelson, Mr. and Mrs. Neil McLean and William Clark of R.R.1, Nelson, Major and Mrs. Maitland Harrison of South Slocan, Dr. D. W. Wilkinson of Victoria, Billie Butler of Vancouver, Mrs. Janice DeGans of Castlegar, Wilfred Fitzpatrick of Ontario, Mr. and Mrs. Frank Abey of Meadow Creek, Mr. and Mrs. Greenlaw, Lardeau, Mr. and Mrs. E. Alexander, Mrs. Marion Lawrence and Mrs. Bessie Visnoski of Cooper Creek.

hints from Heloise

DEAR HELOISE:

My feet hurt every time I wear shoes. I have tried many different brands and they all hurt. Many of my friends have this same trouble and want to know if you can help us?

Foot Club

* * *

DEAR MADAM:

I have discussed this subject with the American Podiatry Association in Washington, D. C. and Mr. Francis A. Kalbacher was kind enough to give us the following information:

The most amazing of which is, "Don't buy shoes in the morning because your feet CAN stretch as much as a half size by the afternoon."

Imagine that?

And outside of going barefoot (which I do most of the time) here's his valued advice:

"A prime consideration is to fit the shoes to the feet, NOT the feet to the shoes.

"Always stand up when your feet are being measured and when you try on new shoes, for feet usually lengthen from one-half to three-fourths of an inch when they are supporting your body weight. Do not count on breaking shoes in when you get home.

"Shoes should be bought LATE in the day when the feet have expanded from previous hours of standing or walking. The difference can be one-half a shoe size!

"Shoes should be allowed to "rest" after a day's wear. This rest period allows the shoes to dry out.

"People should not try to break in shoes by wearing them out of the shoe store.

"In the first place, shoes that require much breaking in are probably a wrong fit.

"In the second place, once shoes are worn outdoors and become scuffed there is little likelihood the shoe salesman will permit your returning them.

"Covering a pair of new shoes with an old pair of socks will protect them from scuffs as you initially wear them for short periods around the house.

"New shoes should be initially worn for SHORT periods of time rather than all day.

"It is wrong to blame all foot troubles on shoes. Shoes can be one of the aggravating causes and then it is usually the fit, not the shoe itself. Customers are as guilty for poor fit as are shoe salesmen.

"Changing two or three different pairs of shoes a day is a good habit.

"Inexpensive shoes are not necessarily harmful to good foot health. More important, it is the fit that counts. Even expensive shoes, if improperly fitted, will aggravate foot conditions."

And we all appreciate your kindness and information, Mr. Kalbacher. Many thanks for helping us have feet that don't hurt.

So remember, gals, don't buy your shoes in the morning. I wonder how much larger size we would buy if we bought a pair after doing the weekly five loads of laundry and then ironing some of it? Wow!

Heloise

* * *

DEAR HELOISE:

I got some BBs from my brother (the kind he uses in his air rifle) and dropped one in each of my bottles of fingernail polish.

Now just a quick shake before using and the polish is mixed and smooth.

Arlene F.

* * *

DEAR HELOISE:

Storage of my daughter's fashion dolls' clothes and accessories was a problem. Many items won't hang on hangers and were constantly in a jumble.

I glued wooden, clip-type clothespins on a piece of scrap plywood and gave it all a coat of spray paint.

I used enough pins to hang each outfit, plus a few extra ones for future purchase.

Shirts, slacks and hats are easy to keep neatly arranged in this way.

Small cloth or net bags could hold shoes and the other accessories, with their matching outfits.

Sharon Wall

(© 1967, King Features Syndicate, Inc.)

★ Suites for Rent
★ Immediate Occupancy
★
MARIANNE APARTMENTS
Phone 352-3217 or 352-6921

WI Potluck Supper Marks Season End

NEW DENVER — The New Denver Women's Institute held its June meeting in Centennial Park, which took the form of a pot-luck supper.

Reports were heard on the dinner and evening which members arranged for the senior citizens receiving the centennial medallions; the WI float entered in the Victoria Day parade; the booth supervised by members on Victoria Day; and the Conquer Cancer Campaign with the total amount collected $161.

The booster was given by Mrs. T. Steenhoff and won by Miss M. H. Butlin.

A donation was voted for the New Denver - Silverton bursary award. The library recessed June 26 for the holidays with new books to be on the shelves for September.

All committees on the several undertakings were thanked for their good work by the president, Mrs. J. L. Larrimore. Work will continue at the beach and cemetery during the holidays.

Queen's Bay

QUEEN'S BAY — Douglas Riseborough spent a few days with his mother, Mrs. Aylmer, and the Hon. Basil Aylmer. Mr. Riseborough flew from Honolulu where he had just completed a four - storey - high mural in a building there and has since returned to paint another the same size for the opposite wall. While here he painted a mural for his mother.

* * *

Dr. and Mrs. David Drake were visitors at the home of Mrs. Gladys Hirst. Dr. Drake will be teaching mathematics at Notre Dame University in the fall.

* * *

The final meeting of the season of the church guild was held at Mrs. Hirst's home.

DAILY CROSSWORD

ACROSS
1. Cuckoos
5. Vend
9. Stadium
10. Forest
12. Slightest
13. Century plant
14. Refuse of grapes
15. Hummed
16. Like
17. Fume
19. Music note
20. Affected manners
21. Observed
23. Hard candies
26. Dexterous
27. Check
28. Chinese mile
29. Asterisk
30. Exist
32. Pointed arches
35. Repast
37. Biblical name
38. Elevations
39. Give way
40. Apart
41. Greek beauty
42. One-horse carriage

DOWN
1. Regions
2. Close to
3. Engrave
4. Perched
5. Desolate
6. Hence
7. Thin
8. Equalizer
9. Crimean river
11. Types of cars
15. Gobi, Mojave and others
18. Blunder
20. Hole-piercing tool
21. Military encounter
22. Even: poet.
23. Hot rod
24. Wife of John Adams
25. Candlenut tree fiber
29. Dispatches
30. Colorado peak (with "Old")
31. Otherwise
33. Notion
34. Odin's son
36. Lamb pen name
38. Owns

Yesterday's Answer

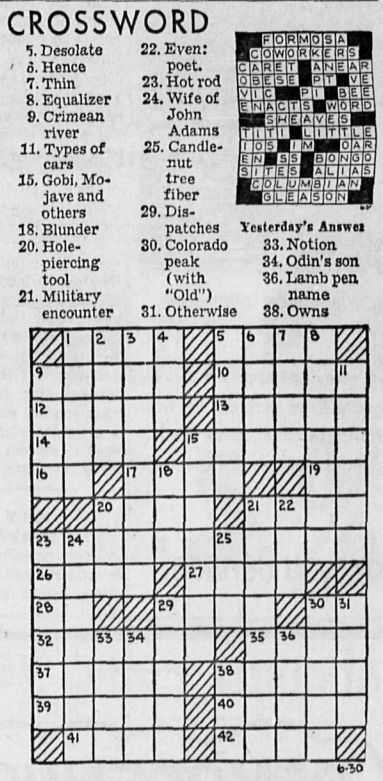

DAILY CRYPTOQUOTE — Here's how to work it:
A X Y D L B A A X R
is L O N G F E L L O W

One letter simply stands for another. In this sample A is used for the three L's, X for the two O's, etc. Single letters, apostrophies, the length and formation of the words are all hints. Each day the code letters are different.

A Cryptogram Quotation

ML LDPZX D LYSESAUYRI XZRW-MXY DUZ, RMPZ SAE SKJ, LS QZ-MWI XZRW-XDTEMWMTZ.—SXTDE KMRQZ

Yesterday's Cryptoquote: A PRACTICAL MAN IS A MAN WHO PRACTICES THE ERRORS OF HIS FOREFATHERS. —DISRAELI

(© 1967, King Features Syndicate, Inc.)

CBC PROGRAMS

MONDAY, JULY 3, 1967

6:10—The Morning Show
7:00—News
7:45—Morning Devotional
7:54—Music
8:35—Max Ferguson
9:00—News and Report
9:10—Interlude
9:15—H.M. The Queen
9:45—Along the Way
9:59—DOOTS
10:00—News
10:03—Along the Way
11:40—The Archers
11:55—Assignment
12:00—Along the Way
12:15—News and Weather
12:30—B.C. Farm Broadcast
12:48—Weather
12:51—51st North
1:00—Holiday Beat
1:40—Assignment
1:45—Lunches — H.M. The Queen
2:30—Trans-Canada Matinee
3:30—Off the Record
3:55—Assignment
4:00—News
4:10—Music
4:30—Royal Couple at Expo
4:55—Assignment
5:00—News
5:05—Sport Desk
5:10—Spotlight on Sports
5:15—Music
5:30—News
5:35—Music
6:00—The World at 6
7:00—News
7:03—Centennial Diary
7:30—R.P.M.
8:00—News
8:03—Playback
8:30—Good N. Country
9:00—Country Magazine
10:00—News
10:10—News Special
11:00—News
11:03—The Best of Ideas
12:00—News
12:05—After Hours

CKLN PROGRAMS

PACIFIC DAYLIGHT SAVING TIME
1390 ON THE DIAL — 96 MC CABLE FM

FRIDAY, JUNE 30, 1967

6:00—News
6:10—Morning Show
6:30—News
6:33—Morning Show
7:00—News
7:05—Sports
7:10—Chapel in the Sky
7:25—News
7:30—Morning Show
7:45—Sports
7:47—Morning Show
8:00—News
8:10—Sports
8:15—Morning Show
8:30—Commentary
8:35—Music
9:00—News
9:10—Opening Stocks
9:13—Road Report
9:15—Open Line
9:59—D.O.O.T.S.
10:00—News
10:05—Summer Sounds
10:45—Sports
10:47—Summer Sounds
11:00—News
11:05—Summer Sounds
11:15—Women's News
11:20—Music
11:35—Assignment
11:40—Music
11:55—Music
12:30—News
12:40—Sports
12:45—Summer Sounds
1:00—News
1:03—Summer Sounds
1:45—Sports
1:47—Summer Sounds
2:00—News
11:40—Music
2:03—Music
2:15—The Archers
2:30—Trans-Canada Matinee
3:00—News
3:03—Gordie Tapp
3:33—Summer Sounds
4:00—News
4:03—Canadian Roundup
4:10—Hit Parade
5:00—News
5:05—Sports
5:10—Rolling Home
5:30—News
6:00—News and Stocks
6:10—Closing Markets
6:15—Back to the Bible
6:45—Sacred Heart
7:00—News
7:05—Summer Sounds
7:25—Newfoundland Centennial Bells
7:45—Sports
7:47—Summer Sounds
7:55—Maritime Cent. Bells
8:00—News
8:05—Summer Sounds
8:30—News
8:33—Summer Sounds
8:55—Mid East Cent. Bells.
9:00—News
9:03—Summer Sounds
9:58—Central Cent. Bells
10:00—News
10:05—Summer Sounds
10:58—Saskatchewan Cent. Bells
11:00—News
11:05—Sports
11:10—Mountain and Pacific Birthday Music
11:55—Mountain, Pacific, N.W.T. Centennial Bells
12:00—News
12:08—Friday Frolic
12:58—Yukon Cent. Bells
1:05—Canada East, Canada West

SATURDAY, JULY 1, 1967

6:00—News
6:10—Morning Show
6:30—News
6:45—Farm Fare
7:00—News
7:05—Sports
7:10—Canada Music Day
7:25—News
7:30—Canada Music Day
7:45—Sports
7:47—Canada Music Day
8:00—News
8:10—Canada Music Day
8:30—Canada Day at Expo
9:00—News
9:10—Bavk to the Bible
9:40—Canada Music Day
9:59—D.O.O.T.S.
10:00—News
10:05—Canada Music Day
10:15—Fishing Report
11:00—Dominion Day 1967
1:05—Canada Music Day and News on Half Hour
5:00—News
5:03—Pacific Sport Final
6:00—News
6:03—Canada Music Day
6:30—News
6:31—Canada Music Day
6:45—Sports
6:47—Canada Music Day
7:00—News
7:03—Canada Music Day
7:45—Sports
7:47—Canada Music Day
8:00—News
8:03—Canada Music Day
8:45—Sports
8:47—Canada Music Day
9:00—News
9:03—Canada Music Day
10:00—News
10:03—Jazz Canadiana
11:00—News
11:05—Sports
11:10—Canada Music Day
12:00—News

SUNDAY, JULY 2, 1967

7:45—Royal Counle at Anglican Church
9:30—British Israel
9:45—Here's Health
9:55—News
10:00—Russian Gospel Hour
10:30—The Arts This Week
11:00—Church Service
12:00—News
12:05—Looking Through the Papers
12:30—Sunday Morning Magazine
1:00—Blagaye Vestje
1:30—Weekend
2:00—News
2:05—Weekend
3:00—News
3:05—Weekend
4:00—News
4:05—Weekend
5:00—News
5:05—Weekend
6:00—News
6:05—Weekend
6:30—Bethel Fireside Hour
6:30—Bethel Tabernacle
7:00—Sound of Sports
7:30—Billy Graham
8:00—Summer Stage
9:00—News
9:03—Music From Expo
10:00—News
10:15—The Cry of His Coming
10:30—Report From Parl. Hill
10:45—Intermezzo
11:00—Project 67
12:00—News

CBC PROGRAMS

FRIDAY, JUNE 30, 1967

6:00—News
6:10—Music and News Show
8:35—Max Ferguson Show
9:00—News and Report
9:15—Gordie Tapp Show
9:59—D.O.O.T.S.
10:00—News
10:03—Along the Way
11:03—HM the Queen
12:00—Along the Way
12:15—News and Weather
12:30—B.C. Farm Report
12:50—51st North
1:00—Sing Happy
1:15—Joyce Sullivan
1:40—Assignment
1:45—Program Resume
2:00—News
2:03—Voices of the Past
2:30—T. Can. Matinee
3:00—News
3:03—T. Can. Matinee
3:30—Off the Record
3:55—Assignment
4:00—News
4:10—Off the Aecord
4:55—Assignment
5:00—News
5:05—Sports Desk
5:10—Ted Reynolds' Sports
5:15—Music
5:30—News
5:45—Music
6:00—The World at Six
6:30—Music
7:00—News
7:10—Newfoundland Birthday Music
7:25—Newfoundland Centennial Bells
7:32—Maritime Birthday Music
7:55—Maritime Centennial Bells
8:05—News
8:10—Mideast Birthday Music
8:55—Mideast Centennial Bells
9:05—News
9:10—Central Birthday Music
9:55—Central Centennial Bells
10:02—News
10:07—Saskatchewan Birthday Music
10:55—Saskatchewan Centennial Bells
11:00—News
11:10—Mountain and Pacific Birthday Music
11:55—Mountain, Pacific and N.W.T. Centennial Bells
12:05—News
12:09—Yukon Birthday Music
12:55—Yukon Centennial Bells
1:05—News
1:08—Canada East-Canada West

SATURDAY, JULY 1, 1967

6:00—News and Reports
6:10—Holiday Music
6:15—CBC Summer Festival
7:00—News
7:05—Holiday Music
7:30—H.M. The Queen
8:30—Canada Day at Expo
9:00—News and Report
9:10—National Safety Program
9:30—National Farm Broadcast
9:59—DOOTS
10:00—News
10:00—Canadian Folk Songs
11:00—News
11:05—Dominion Day 1967
1:00—News
1:03—Canada Entertains
2:00—Sound of Sports
3:00—News and News Special
4:00—Century
5:30—Pacific Sports Final
6:00—News
6:03—Canada Day Concert
8:30—News
8:45— Sir John A. Revisited
4:30—Now I Ask You
10:00—News
10:03—T.B.A.
11:00—News
11:03—Dance Date
12:00—News
12:08—Midnight Jamboree

SUNDAY, JULY 2, 1967

7:00—Random Hour
7:45—Royal Couple — Anglican Cathedral
9:30—Sunday Morning Magazine
9:59—D.O.O.T.S.
10:00—News
10:03—About Festival
10:30—Arts This Week
11:00—News
11:03—CBC Vancouver Chamber Music
12:00—News
12:05—Looking Through the Papers
12:20—Music
12:30—Continental Rhapsody
1:00—News
1:03—Songs of Faith
1:30—Canadian Open Golf
3:00—News
3:05—Cross-Country Checkup
4:30—Sunday at the Fair
6:30—Coneybeare and Company
7:00—News
7:10—Sound of Sports
7:30—My Word
8:00—News
8:03—Summer Stage
9:00—News
9:03—Music From Expo
9:30—Centennial Naval Assembly
10:00—News
10:15—Man and His Origins
10:30—Chamber Music
11:00—News
11:03—Project '67
12:00—News

Weekend Highlight At the Races

Action at the races highlight the July 1 weekend around the Kootenays. West Kootenay Stock Car Racing Association will be holding their bi-monthly races at Calamida Stadium, near Kinnaird. Picture to the left shows only a brief moment of the action-packed races that go on every second Sunday with cars from the Kootenays and Washington competing. Only in the East Kootenays, the East Kootenay Timing Association, growing each month, will be holding their bi-monthly drags at Wasa Lake. No dust here, but still a lot of action as the dragsters roar down the strip, competing against the clock in the time trials, and against fellow racers in the competition Both organizations are now providing spectators with some of the top action in the sports world and a grand way to spend Sunday afternoons.

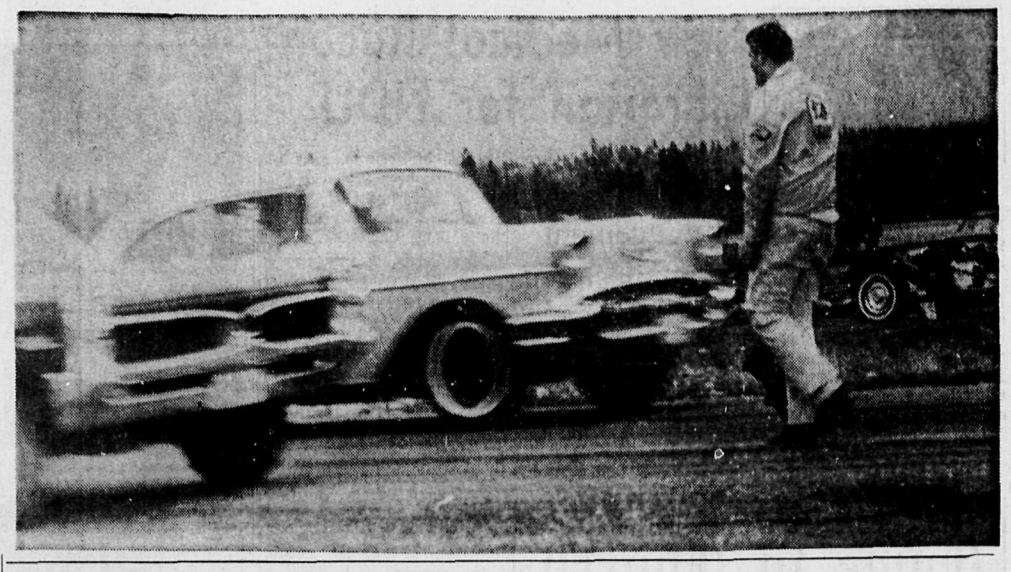

Hey, fun-loving people!

Greyhound's going!

to the EAST

and exciting big-city sights, that's fun!

2 Trips a Day to the East, That's Service
LEAVING NELSON AT 7:45 A.M.; 10:00 P.M.

Take all the excitement of BIG CITY SIGHTSEEING, the thrill of EXPO 67 plus a variety of CENTENNIAL CELEBRATIONS and you've got a holiday that's a real Centennial year project.
Travel in restroom-equipped, air-conditioned coaches at low bargain fares.

LOW HOLIDAY FARES FROM NELSON TO:
MONTREAL: $53.75
TORONTO: $47.75
WINNIPEG: $28.75
Travel Along Highway No. 11 Via Longlac and Hearst If You Choose!

. . . OR IF YOU'RE WESTBOUND
2 Trips a Day to
VANCOUVER: $15.65
Leaving Nelson at 7:30 a.m.; 7:30 p.m.
Fares subject to change without notice.

GO ALL-CANADIAN GREYHOUND to expo67

Instant expo67/Centennial Information

For free travel planning service or colorful brochures on special Expo tours call the Greyhound Depot, 672 Baker Street, phone 352-3939, your local Greyhound agent or favorite travel bureau.

This Year 1867 1967 expo67 let Greyhound show you Canada!

G 7-1

New Denver Sports

NEW DENVER — The New Denver Pony League clobbered the Kaslo squad by a score of 16-4 here at Centennial Park on Saturday evening. The New Denver lads have only lost one contest this year and that previously to Kaslo at the beginning of the season. Strong right hander Gary Krestinsky once again on the mound for the home team, registered nine strikeouts and allowed five walks. Dave Ekdahl was the hurler for Kaslo and he came through with five strikeouts and walked eight.

New Denver scored early in the game as Henault received a base on balls, stole second and third and scored the first run of the ball game on an overthrow at third. The second inning, New Denver came on strong to bring another four runs across the plate and three more runs in the third inning. In the fourth inning, Kaslo managed to score three runs on no hits but scoring all the runs on New Denver's errors. New Denver replied with four more runs in that same inning of play. The fifth innig was scoreless for both clubs but in the sixth Kaslo came through with a singleton while New Denver replied strongly with four more big runs. The big batsman in the game was Paul Cooper who came through with three hits.

In Little League activity on Sunday morning at the Centennial Park, a very good game was played between Winlaw and New Denver when after seven full innings the final score was deadlocked at 4-4 with each club taking a single point, and everyone being kept happy.

It was do or die for New Denver in their final inning and do they did as lead off batter Dennis Hoobanoff grounded out but pinch hitter Gordie Hicks came through with a triple and scored on a wild throw to tie the ball game at 4-4. Dougie Mori and Michael Mori then hit back to back singles, and Bob White hit a grounder which Winlaw managed to put out Dougie Mori at home plate and retire the side.

ONLY LINK

The Mandelbaum gate was the only crossing point between Jordanian and Israeli Jerusalem before the Middle East war.

Riders Sign 8 Rookies

OTTAWA (CP) — Ottawa Rough Riders announced the signing of eight new players Thursday as their special rookie camp went into its second day of workouts.

The defending Eastern Football Conference champions don't start their regular training camp until Monday, although most of the players from last year's squad — including fullback Jim Dillard who lost a court bid to have his contract nullified — have been working out on their own for several days.

JIM DILLARD

Three of the newcomers are guards, a position occupied by two rookie imports last season. Jimmie Jones, a 225 - pound Wichita University product, is the oldest at 24. Steve Kush, also at 225 pounds and from West Virginia University, and Bert Latimer, 237 pounds from William Penn University, are 22.

End Stewart O'Brien, 22-year-old Dartmouth, N.S. native, is the only Canadian in the group. He played for St. Mary's University and tried out with the Riders last summer but decided to go back to school for another year.

Also signed were two halfbacks, 21-year-old Charlie Jones of Kent State University, and 19-year-old Joe McMillan, a high school prospect from Johnstown, Pa., 20-year-old end Chester Cochran from Tennessee Technological University and 22-year-old Bernie Allen, a lineman and punter from Texas Southerin University.

Coach Frank Clair has at least two openings for rookies this season.

Tigers Trade Sherry

DETROIT (AP)—Detroit Tigers Thursday traded relief pitcher Larry Sherry to the Houston Astros for veteran outfielder Jim Landis.

The straight player swap saw Landis, a 33 - year - old right-handed hitter, switch from the National League Club back to the American League. He previously played for Kansas City, Chicago and Cleveland in the AL. Landis in 46 games this season is batting .259 with no home runs.

Sherry, 32, with the Tigers since 1964, has an 0-1 record thus far this season and has a 6.43 earned run average.

The Tigers also called pitcher John Hiller, a native of Toronto, up from their Toledo farm club.

Tradition Holds True at Open; Fledgling Lead, Favorites Trail

By W. R. WHEATLEY

MONTREAL (CP) — Tradition held on the first round of the Canadian Open golf championship Thursday with a fledgling in front and the favorites trailing.

Laurie Hammer of Sarasota, Fla., came through with a five-under-par 66 over the Municipal Club course to take the lead.

The 24-year-old youngster, on the tour only 18 months, racked up five birdies, including a 15-footer at the 18th.

Roger Ginsberg of Bel Aire, N.Y., and Steve Reid of St. Louis came along virtually unheralded with 67s and Dave Stockton of San Bernardino, Calif., winner of the Colonial Invitation at Fort Worth, had a 68.

Two veterans came in late to join Hammer's pursuers. Art Wall of Honesdale, Pa., finished with 67 and Gardner Dickenson of Lost Tree Village, Fla., winner of the Cleveland Open last Sunday, has a 68.

Wall, two over par at the 17th, was satisfied with his score. He intentionally drove short of the green, chipped to 10 feet and three-putted.

"I'm not going to knock the hole," he said when questioned about the condition of the green. "It's just an unfortunate situation there; unfortunate that i is a the time of the round where it might decide the tournament next Sunday."

Wall had 31 putts on his round and hit 17 greens in regulation.

Jack Nicklaus clipped a stroke from par on each nine to finish with 69 and Arnold Palmer wound up with a one-over-par 72, six strokes off the pace.

The first round of the Canadian Open has often seen neophytes or the lesser known leading the way. They included Ed Mehling, Gibby Gilbert, Hugh Royer and Charlie Coody.

The windup of the Open itself likewise has found comparative strangers the winners. Arnold Palmer himself scored his first PGA tournament win at Toronto in 1955. Other winners, far from favorites, have included Don Massengale, winner last year, Gene Littler, Jacky Cupit, veteran Ted Kroll, Wes Ellis, Jr., and Doug Sanders, in 1956, when he was an amateur.

Hammer called his No. 1 iron shot at the 10th hole his starter: "It seemed to get everything off and running." He was in a bunker at the 10th but put his iron shot two feet from the pin and was down from a birdie. He had 12-foot birdies at the 13th and 16th.

Hammer, an unassuming blonde giant of six feet, five inches, attended University of Florida and is a graduate of the PGA's players' school.

MISSED ONE PAR

Ginsberg, 28, had his finest round of the year, missing par only once.

Nicklaus missed five putts inside five feet. "I hit a lot of half - sloppy shots but I'm pleased with a 69 in an opening round," he said. "I'm generally not a fast starter."

He said the missed putts were his own work and had nothing to do with the greens.

Palmer said he was worse with his drives than in a long time. His longest birdie of three was a 25-footer, but were were more than offset. At No. 9 he drove into a tree and had to chip back to the fairway. He drove poorly at No. 10, was in a bunker at No. 14 and missed the green at No. 17.

George Knudson of Toronto took 35 putts in an unusually poor round for him, finishing with a 76. He was in trouble on both nines—in the rough, in bunkers, and three-putted three times.

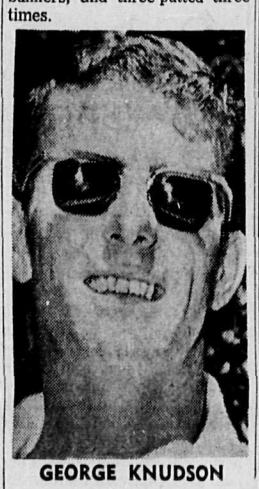

GEORGE KNUDSON

ANNOUNCES MINE

REGINA (CP)—A $70,000,000 potash mine development for Saskatchewan by Sylvite of gcanada was announced by Premier Ross Thatcher and company officials Wednesday. The property 10 miles northeast of Rocanville, will employ 600 men in the construction stages, and about 400 men in production.

CALAMIDA STADIUM

STOCK CAR RACING

Sunday, July 2nd

Featuring:
PRESS, RADIO vs R.C.M.P.

Time Trials 1:00 p.m.
Racing 2:00 p.m.
Racing Over at 4:30 p.m.

Ample Parking Space Above Stadium Seats.
Location: South of Kinnaird

Save 33⅓%

FACTORY DIRECT SALE
One Week Only – June 30-July 8

FLINTKOTE
PEEL and STICK TILES

9" x 9" Floor Tile. Reg. 24½¢ Each

SPECIAL

3 Tiles for the Price of 2

Or 16.3¢ . Each

REMODELING?
YOU NEED
THE NEW FLOOR TILE
THAT'S SIMPLY
FANTASTIC!

PEEL AND STICK
VINYL ASBESTOS
FLOOR TILE
Just peel off the backing and stick the tile to the floor. You'll have a beautiful new floor in just hours — one that sticks fast . . . fast!

FLINTKOTE

BEE BUILDING Supply Ltd.
Suppliers of Building Materials
301 Baker St., Nelson
Ph. 352-3135

another Peter Jackson smoker WINS $1000

Mrs. Enid Allan, 4627 - 73rd Street N.W., Calgary, Alberta, receives $1,000 Peter Jackson Cash Award from Peter Jackson representative Mr. W. N. Wallace. Certificates worth $1,000 are inserted into a number of Peter Jackson packages. Buy a package today — you too can win! W-276

KING SIZE
Peter Jackson...for people with a positive taste!

Leafs To Play 44 WIHL Games

Nelson Maple Leafs voted for a shorter Western International Hockey League schedule for the 1967-'68 season and will now be playing 44 games.

The Leafs, originally scheduled to play 48 games, voted for the shorter schedule at the league's scheduling meeting of club representatives in Creston.

The WIHL schedule now has Nelson, Trail Smoke Eaters, Kimberley Dynamiters and Cranbrook Royals playing 44 games and Spokane Jets playing 48. At the WIHL's annual meeting in Trail earlier this spring, the clubs voted on Kimberley and Cranbrook playing 40 games and Spokane, Trail and Nelson playing 48.

With WIHL vice-president Glad Peterson of Nelson in the chair, the meeting decided that the standings would be calculated on a percentage win-loss basis — with no ties.

OVERTIME

The members present decided in favor of playing overtime next year. Much to the satisfaction of most of the fans, there will be no games ending in ties. Contests tied at the end of regulation time will go into sudden-death overtime until a winner is declared.

All points decided upon at the meeting will now be submitted to the WIHL directors for final approval. Final meeting on the schedule will be held in Creston on July 13.

Castlegar Whips Queens

It Only Takes an Inning or Two

Castlegar broke loose for five runs in the fifth inning and added nine more in the sixth enroute to a 19-10 win over Nelson Queens in Kootenay Ladies' Softball League action Thursday night.

Trailing 4-2, the visitors slammed two homers and a triple, combined with a walk and two errors to push across the five runs and take a 7-4 lead they never relinquished.

With one out Darlene Wilson drew a base on balls and Diane Bordin started the Castlegar team on the way to victory with a two-run homer. An error allowed Donna Lancaster to reach first and Marie Prokop blasted the second two-run homer of the inning. P. Perkel was safe on the second infield error of the frame and she scored on Carol Jeffrey's triple.

Jeffrey slammed a home run, but missed third base on her trip around the bags. She went to the bench and then returned to tag third, automatically putting her out, ending the inning.

But the damage was done and the visitors picked right up the following inning. Three infield errors, two walks and five hits resulted in nine runs and the ball game.

Pitcher Bordin further aided her own winning cause with her second straight homer of the game, slamming a one-and-one pitch to deep left-centre for three runs in the sixth.

The shorthanded Queens, playing without the services of Anne Konkin, Margaret Moran, Donna Rotter, Joy Johnson and Sue Thast, took a 2-0 lead in the second inning and extended it to 4-1 in the third, before the "roof fell in."

Donna Ostraforoff, playing a prominent role for the Queens since joining the club only recently, sent Nelson to the early lead with a two-run homer in the second.

Two errors with two out in the third allowed the Queens to score two more runs to the 4-1 lead. But Castlegar came to life and took over in the fifth.

Queens scored two runs in the fifth, three in the sixth and one in the seventh while Castlegar added a single in the third and fourth and three in the seventh.

Bordin hurled for the winners, giving up only four hits as she was in control all the way. The left-hander yielded only two walks and struck out six as she had excellent control in the early innings. She tired somewhat in the final two innings, but each time she got in a jam, she pitched her way out of it or came up with a big play on a hit to end the threat.

Cheryl Knowler went the route for the Queens, giving up nine hits, all in the final three innings. She walked four and hit one batter, while recording three strikeouts.

CHERYL KNOWLER

Knowler had a no-hitter through the first four innings. The first Castlegar runner was in the third when M. Gagnon was hit by a pitch. Castlegar scored their first two runs on errors.

Bordin was the winner's top batter with her two homers in four trips to the plate.

Ostraforoff was the big hitter for the Queens, with a homer and double in four times at bat.

Jaycees Take 1-0 Babe Ruth Lead

Jaycees took a one game lead in the best-of-five Babe Ruth finals Thursday night, defeating Crown Life 10-4. But they had to rally to take the victory.

Crown Life jumped off to a 4-0 lead in the first inning off four hits and held the Jaycees off the scoreboard until the third inning. But in the third the winners broke the goose egg with a pair of runs and added a single in the fifth.

The sixth inning proved to be the decisive one. Trailing 4-3, Jaycees erupted for three big runs and a 6-4 lead they never gave up. Walks in the sixth and seventh innings aided the cause of the winners as they took advantage of some six walks in the two frames to score seven runs, four in the sixth.

Gerry Burdenie took the pitching victory, hurling a tidy six-hitter. He gave up four hits in the first inning but shutout Crown Life the rest of the way on only two hits. Burdenie struck out six and walked two.

Terry Severyn suffered the loss, being tagged for 11 hits and nine walks, while recording six strike-outs.

John Marion led the Jaycees' hit parade, slamming out three hits in three official at-bats; drawing a walk the other time at the plate. Kenny Zimmer collected three hits in four trips to the plate while Burdenie and Terry McLean both hit doubles.

Gary Samis had two hits in three times at bat for the losers.

The second game of the series will be played Monday night.

Crown Life	400	000	0	4	6
Jaycees	002	013	4	10	11

Kjamperude Captures Tournament

NEW DENVER — E. Kjamperude of Castlegar was the top man of the day on Sunday at the West Kootenay annual vendor's golf tournament held at the Slocan Lake golf course. There were approximately 50 persons in attendance with 39 entrants in both men and women's competition and the course was in perfect and lovely condition.

In the men's 18-hole contest, E. Kjamperude captured the trophy for low net with a score of 66 while the most honest golfer or high net was taken by Jack McLean of Creston who scored a net of 90.

Mrs. Pybus of Revelstoke won the ladies low net trophy with a score of 38 in the 9-hole competition.

Capilanos Regain KSBL First Place

ROSSLAND — Rossland Capilanos regained first place in the Kootenay Senior Baseball League Thursday night by virtue of a 7-5 win over Fruitvale Beavers.

Ernie Sever's double in the sixth inning scored two runs to break a tie and give Rossland the win. The Caps scored one run in the first, and added four in the third for a 5-0 lead.

But the Beavers came back with two in the fifth and three in the sixth to tie the game.

Rossland's ace pitcher, Al DeCecco, picked up the win in relief of starter Barry Seal. DeCecco entered the game in the sixth with none out and retired the side in the final two ends to retain the narrow lead.

Fruitvale's top hurler, left-hander Denny Larsen took the loss after relieving starter Lorne Ekstrom in the third inning.

Al Holm collected three hits for the winners while Sever and Seal each slammed out a pair.

Ekstrom had a pair of hits for the Beavers while coach Jim DeBruyn smashed a long double to score two runs.

The Caps now have six wins and three losses while second place Trail Smoke Eaters have a six and four record. The Beavers are third with two wins and seven losses.

Lots of Scoring in NL As Giants, Reds Rampage

By THE ASSOCIATED PRESS

San Francisco Giants and Cincinnati Reds went on a batting rampage Thursday night.

The Giants scored 11 runs on 10 hits in the first inning in beating St. Louis Cardinals 12-4 and the Reds accumulated 18 safeties in crushing Los Angeles Dodgers 14-0.

Two singles by Willie Mays and a three-run homer by Jim (Ray) Hart highlighted the Giants' big frame.

Tony Perez, Don Pavletich and Deron Johnson slammed home runs for Cincinnati, which got a five-hit pitching effort from Milt Pappas The Reds' losing streak was snapped at four and the Dodgers' victory string at five.

CUBS MOVE UP

Chicago Cubs moved to within 1½ games of leading St. Louis by defeating Pittsburgh Pirates 4-3. Ernie Banks hit a home run for the Cubs, who picked up their 10th triumph in their last 11 games.

Jim Bunning pitched a three-hitter as Philadelphia downed New York Mets 1-0. The Houston at Atlanta game was postponed because of rain.

In the American League, Baltimore downed the leading Chicago White Sox 4-1 behind Tom Phoebus' three-hitter and with help from homers by Paul Blair and Russ Snyder.

And pinch-hitter Fred Whitfield capped a four-run eighth inning rally with a three-run homer that lifted Cleveland to a 5-3 victory over Detroit.

By THE ASSOCIATED PRESS

National League

	W	L	Pct.	GBL
St. Louis	43	27	.614	—
Chicago	42	29	.592	1½
Cincinnati	43	32	.573	2½
San Francisco	39	34	.534	5½
Atlanta	37	35	.514	7
Pittsburgh	35	35	.500	8
Philadelphia	34	36	.486	9
Los Angeles	32	40	.444	12
Houston	27	46	.370	17½
New York	25	43	.368	17

American League

	W	L	Pct.	GBL
Chicago	42	27	.609	—
Detroit	37	33	.529	5½
Boston	36	34	.514	6½
Minnesota	36	34	.514	6½
Cleveland	36	35	.507	7
California	37	38	.493	8
New York	33	37	.471	9½
Baltimore	33	37	.471	9½
Kansas City	34	40	.459	10½
Washington	32	41	.438	12

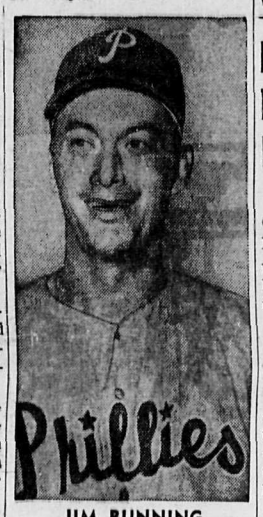

JIM BUNNING

Stars Tie Hibernians

HOUSTON (AP) — Fernando booted in the tying goal for Houston Stars with 3:55 gone in the second half Thursday night to give the Stars a 1-1 deadlock with Toronto City Hibernians in a United Soccer Association game.

Houston, represented by Bangu of Rio de Janeiro, and Toronto, staffed by Edinburgh, Scotland, could have moved into a first place tie in their respective Western and Eastern Divisions with victories.

Perfect Freight Runs Away in United Nations

YONKERS, N.Y. (AP)—Perfect Freight of the United States scored a major upset in the $100,000 United Nations Trot at Yonkers Raceway Thursday night.

The five-year-old colt, driven by James Dennis, took over in the stretch when the odds-on favorite Roquepine of France broke stride and finished fifth.

Perfect Freight, owned by Arthur Brown of New York, took advantage of the favorite's going off stride and finished the 1½ - mile competition three-fourths of a length ahead of Be Sweet, another U.S. trotter, who went off at 60-1.

Stylesetter, also of the U.S., finished third, a head behind Be Sweet and 2½ lengths ahead of Fresh Yankee, owned by Dick Logue and Duncan MacDonald of Sydney, N.S.

Roquepine recovered in time to finish fifth in the field of eight.

WENT OFF STRIDE

The six-year-old French mare, who had easily beaten virtually the same field in the $50,000 Gotham Trot a week ago, apparently was on her way to winning the U.N. for the second straight year when she went off stride on the last turn coming into the stretch.

Starting the last quarer mile of the long race, driver Jean-Rene Gougeon steered the French mare to the outside, and she easily pulled out to a two-length lead going around the turn when the unexpected happened.

A roar broke out from the crowd of 19,858 as the 1-4 favorite went into a gallop.

Perfect Freight, who had been close to the pace, in third and fourth position most of the time, swept by and withstood the closing rush of Syle Setter to win the $50,000 first prize.

Rugger Alive In East Kootenay

KIMBERLEY — With an excellent turnout of players at McKim School a rugger match was played between a Cranbrook and Kimberley fifteen. At the opening of play the Kimberley players, playing in a blue strip pressed the motley clad Cranbrook players, almost scoring on two occasions in the first 10 minutes.

On changeover, and with the slope of the hill in Cranbrook's favor, Robin Edmunds broke from a line out, flicked a pass to Jeff Watson who bullocked his way over the Kimberley line to score. Steve Riley converted to give Cranbrook a five points victory over Kimberley.

Dave Ure of Kimberley, who has toured the British Isles with the Canadian National Rugger team in 1962, and Terry McMahon both worked hard in the Kimberley pack, the side being capably led and captained by Peter Moody.

Cranbrook's pack, dominated by Jeff Watson and John Grant, settled down to hold Kimberley. Robin Edmunds and Steve Riley both played fine open rugger. Play throughout was clean and excellent sportsmanship was shown by both sides. This augures well for the future of rugger in this area where it is hoped to select a strong side to represent the East Kootenay in the fall.

Cornell University Keeps U.S. Hopes Alive

HENLEY - ON - THAMES, England (AP)—Cornell University kept United States hopes alive in the Henley Royal Regatta Thursday, scoring a convincing triumph over England's Durham University to enter the quarter-finals of the Thames Cup competition for eight-oared boats.

Out of seven American entries, U.S. crews won three races and lost four.

Biggest U.S. disappointment was the defeat of the University of Wisconsin heavyweights by Oxford University in the first round of the Grand Challenge Cup, the regatta's top event.

The crack English crew got away to a fast start and led Wisconsin for the entire 1-mile, 550 yard River Thames course, winning by 1¾ lengths in 7 minutes, 21 seconds without being seriously pressed.

Cornell, favorite to win the Thames Cup, beat Durham by 2½ lengths in 7:24. The New York eight will meet Crowland Rowing Club of England in the quarter-finals Friday.

Upsets Continue at Wimbledon

WIMBLEDON, England (CP) Upsets continued Thursday in the All-England tennis tournament here, knocking the seeding system out of kilter.

Britain's Bobby Wilson defeated eighth-seeded Bill Bowry of Australia 4-6, 7-5, 4-6, 6-3, 6-2.

The spate of upsets in the four-day-old tournament, mostly at the hands of Americans, has confused the arrangement under which leading players are "seeded" through the tournament in a manner designed to keep the best players from meeting until the later stages.

Of the eight seeds at the star of the tournament only four have survived.

Meanwhile, two Americans hailed as giant-killers Wednesday went down to defeat in Thursday's third round.

Cliff Richey was eliminated in straight sets by Ray Ruffels, an Australian, 6-4, 6-2, 6-4. Wednesday Richey beat Tony Roche, seeded Australian left-hander in one of the longest matches of the Wimbledon championships.

RIESSEN DEFEATED

John Cooper of Australia defeated Marty Riessen 11-9, 6-3, 11-13, 8-6. Wednesday Riessen had upset seeded Jan Leschly of Denmark.

Roy Emerson, odds-on favorite to win the championship for the third time, and fellow Australian John Newcombe, No. 3 seed, won their matches.

Clark Graebner of the U.S. knocked out Edison Mandarino, Brazil's No. 2 Davis Cup player, 6-3, 6-3, 11-9.

Lynn Abbis, 11th ranking U.S. woman player, was defeated 6-4, 6-0 in the third round of women's play by 27-year-old Maria Bueno, Wimbledon women's champion in 1959, 1960 and 1964.

Vicki Berner of Vancouver and Faye Urban of Windsor, Ont., advanced to the second round of the women's doubles when they defeated Americans Cecilia Martinez and Lynn Abbes 6-0, 5-7, 6-4.

Meanwhile, Montreal - born Frank Tutvin bowed as expected before Charlie Pasarell, the Puerto Rican who earlier had eliminated defending champion Manuel Santana of Spain and favored Bob Heweitt of South Africa.

Tutvin has lived in Florida for the last few years but plans to return to Montreal. He was the last Canadian in the singles championship.

Pasarell, unseeded in the tournament but fourth ranked in the United States, won 6-1, 6-3, 6-1 in 52 minutes. He had defeated Tutvin twice before in tournaments in the U.S.

TUTVIN DISAPOINTED

Tutvin, 21, was disappointed that he had failed to put up more resistance.

"I suppose it is something to make the last 32 at Wimbledon," he said "Pasarell was just too strong and I played one of my worst games."

Tutvin, a roommate of Canadian Davis Cup player Mike Belkin at Miami University, plans to play a tournament in Switzerland before going to Canada to compete in the Ontario and Canadian championships.

Pasarell found it plain sailing. Tutvin's ground strokes were far too inconsistent to give him serious trouble.

The husky Puerto Rican was again in form with his booming service — the main weapon behind his big successes in the tournament thus far.

MADE BREAK

The Canadian, on the other hand, often failed with his first service, and his second service was always vulnerable. Pasarell hit three returns down the wings to get his first service break at 3-1. Two games later he broke through again, this time with short returns that lured Tutvin into half-volleying errors.

Tutvin was usually struggling to hold his service after that. In the second set he double-faulted on game point to lose his service in the third game, and his half-volleying let him down again for another reverse in the ninth.

Pasarell ran up a 3-0 lead at the start of the third set and the rest was a mere formality.

Roy Emerson of Australia, as expected, moved ahead with a Maud of South Africa.

6-3, 9-7, 6-4 victory over Bob

GOLDEN VIGORO LAWN WEEDER AND FEEDER

Kills dandelions, plantain and other broad-leaved weeds and it fertilizes.

★

GOLDEN VIGORO LAWN FOOD

Burn Free, exclusive formula, long lasting.

★

ALL PURPOSE PINK VIGORO

Quick acting, even feeding, enjoyable to handle.

★

ALL-PURPOSE VIGORO

Economical, high quality, for all-purpose use.

Available and Sold by

Your Better Garden Centres in the West Kootenay, Creston and Grand Forks.

Distributors:

ELLISON MILLING CO., NELSON, B.C.

523 Front St. Phone 352-3181

MORE POWER PER POUND!

NEW Homelite XL-701

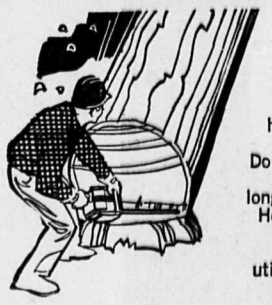

Here's a great new saw for professional cutters . . . a lightweight saw with new design, — new power, — and faster speeds. Cuts 15" hardwood in 12 seconds. Fells trees up to 5' in diameter. Double the fuel and oil capacity to save you time, let you cut longer. And it has all the famous Homelite professional features too: straight bars up to 36"; plunge-cut bow; clearing and utility bars. See it. Try it. Buy it

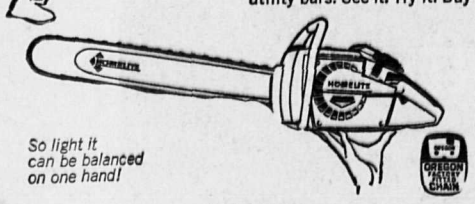

So light it can be balanced on one hand!

ALLIED EQUIPMENT LTD.

901 Front St. Nelson Ph. 352-3214

THIS ADVERTISEMENT IS NOT PUBLISHED OR DISPLAYED BY THE LIQUOR CONTROL BOARD OR BY THE GOVERNMENT OF BRITISH COLUMBIA

DEGRADE PLYWOOD

25 % Off

3-Day Sale—Thursday, Friday, Monday

During our break-in period, Kootenay Plywood has developed an excessive amount of Degrade. To balance our inventory K-PLY is passing on to Nelson area residents a substantial saving on Plywood prices.

Now is the time to stock up for those renovations and repair jobs and save money.

TERMS ARE CASH ONLY

Available at Kootenay Forest Products Retail Department and Burns Building Materials Ltd., Nelson, B.C.

BURNS Building Materials Ltd.

602 Baker St. Nelson Phone 352-6661

KPLY KFP

905 Gordon Rd. Nelson Phone 352-5335

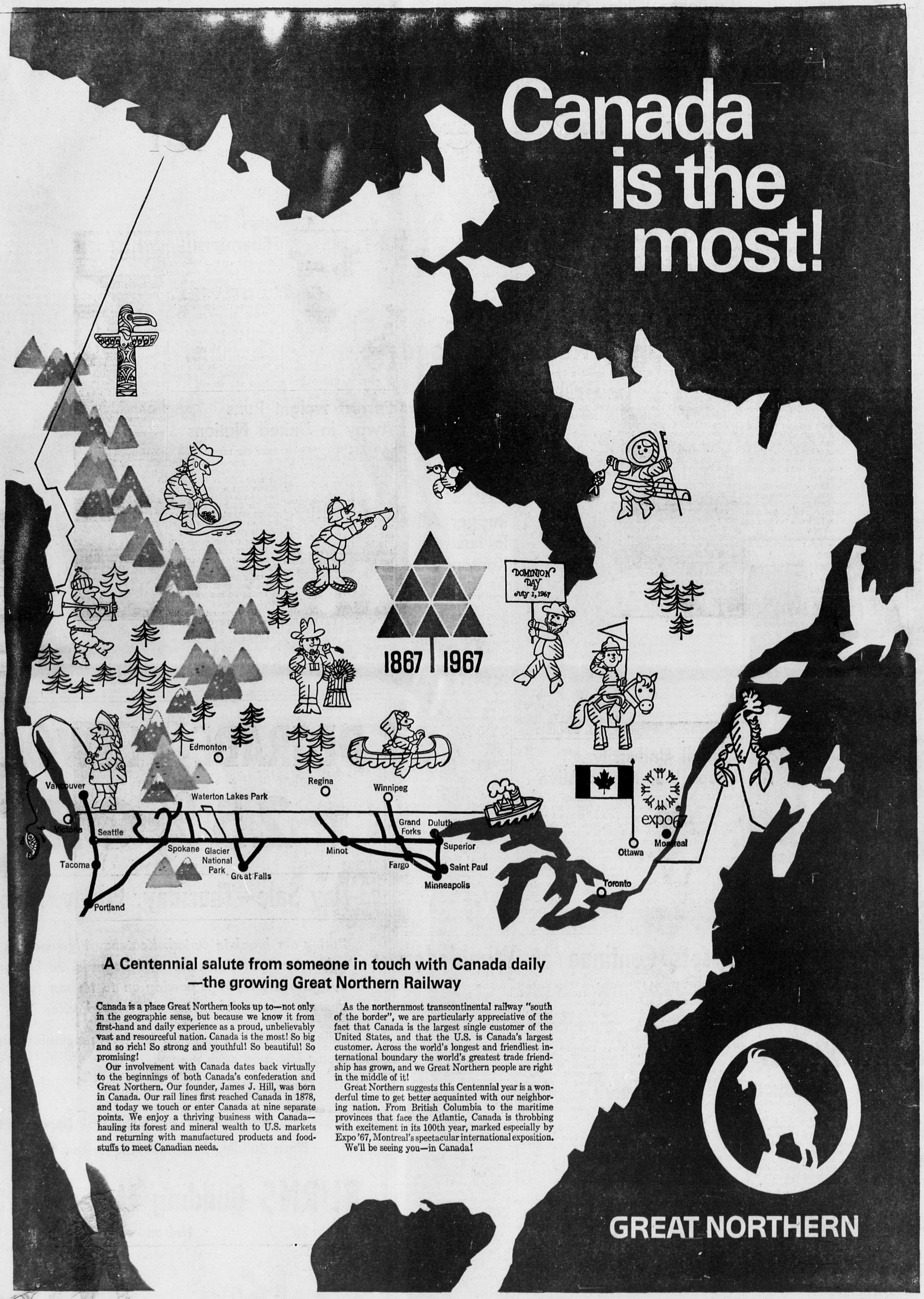

A Centennial salute from someone in touch with Canada daily —the growing Great Northern Railway

Canada is a place Great Northern looks up to—not only in the geographic sense, but because we know it from first-hand and daily experience as a proud, unbelievably vast and resourceful nation. Canada is the most! So big and so rich! So strong and youthful! So beautiful! So promising!

Our involvement with Canada dates back virtually to the beginnings of both Canada's confederation and Great Northern. Our founder, James J. Hill, was born in Canada. Our rail lines first reached Canada in 1878, and today we touch or enter Canada at nine separate points. We enjoy a thriving business with Canada—hauling its forest and mineral wealth to U.S. markets and returning with manufactured products and foodstuffs to meet Canadian needs.

As the northernmost transcontinental railway "south of the border", we are particularly appreciative of the fact that Canada is the largest single customer of the United States, and that the U.S. is Canada's largest customer. Across the world's longest and friendliest international boundary the world's greatest trade friendship has grown, and we Great Northern people are right in the middle of it!

Great Northern suggests this Centennial year is a wonderful time to get better acquainted with our neighboring nation. From British Columbia to the maritime provinces that face the Atlantic, Canada is throbbing with excitement in its 100th year, marked especially by Expo '67, Montreal's spectacular international exposition.

We'll be seeing you—in Canada!

This message, reflecting Great Northern's pride in its Canadian heritage, is being published this week in daily newspapers along the railway's line from the Great Lakes to the Pacific North Coast. It also will appear in BUSINESS WEEK *magazine.*

Twenty Third Annual
Midsummer Bonspiel

1945

1967

World's Summer Curling Championships

SQUARE DANCING . . .

. . . AND BEAUTIES

COSTUMED CURLERS

Spiel Features Dancing, Fun and Frolic

Nelson square dancers will get their fill of dancing next week as they provide one of the highlights of the Nelson Midsummer Bonspiel.

From Monday through the week, to a gigantic weekend wind-up the dancers will be showing their stuff at various sites in the city with competitions being held and visiting callers taking part.

Perhaps the best of the callers will be Earle Park, a well-known professional caller from Yorkton, Saskatchewan. Park has recorded squares for various programs and recently wrote a "Centennial Rose Two-Step."

Park will be featured at the gigantic Centennial outdoors dance Saturday night which gets underway at 8:00 p.m. July 8.

Mayor and Mrs. Maglio will lead the grand march along with the Kiltie Band.

Friday night the square dancers will provide the get-acquainted opportunity when they lead off the "Get-Acquainted" dance. Ev Kuhn will be master of ceremonies for the event which gets underway at 8:00 p.m.

Saturday afternoon Park will be conducting a workshop at the Civic Centre from 2-4 p.m. for all callers, giving examples of his own work.

Breakfasts will highlight the weekend mornings. Super-Valu will be hosting a free breakfast on their parking lot Saturday morning from 7:00-9:00 a.m. with local and visiting callers on hand to provide dancing afterwards.

Sunday morning a "Cowboy" breakfast will be held in the curling rink, followed immediately by dancing on the ice. This dancing competition is being staged to pick the winner of the popular Kootenay Kool Kat badges.

Monday the square dancers from Nelson will be assisting with hospitality at the mixer being held in the Civic Centre and a large work party is planned for Thursday night to repair and lay the floor in preparation for the weekend outdoor dances.

One of the outstanding sidelights of bonspiel week, the square dancing will wind up the week-long competition and enjoyments.

PROCLAIMS ACT

EDMONTON (CP)—The new Alberta Securities Act will come into effect October, 1, the Alberta cabinet proclaimed Wednesday. The cabinet also proclaimed 227 pages of regulations relating the revised act which tightens regulations over an increasing number of financial institutions in the province.

PRIZE TARGET

Among those who have sought to conquer Jerusalem are Nebuchadnezzar, Pompey, Saladin, the Crusaders and soldiers of the First World War.

Welcome . . .
CURLERS and VISITORS
WE HOPE YOU HAVE A VERY ENJOYABLE VISIT

We Specialize in –
★ Finest Chinese Cuisine
★ Choice Steaks
★ Full Course Meals
Business Man's, Business Girl's Lunches
Open 7 a.m. to 2 a.m.

KEN'S CAFE AND CHOP SUEY
479 Baker St. Phone 352-3456 Nelson, B.C.

Welcome to Nelson
We Hope You Have a Memorable Stay in Nelson
Get a Bargain While You Are Here . . .
It's Our 65th ANNIVERSARY SALE
Andrew's Shoes
ESTABLISHED SINCE 1902

BIENVENUE CURLERS

Have a Good Time While You Are Visiting Nelson.
Good Luck
★
"HIS" Men's Wear
39 Steps from Woolworth's

Mid - Summer
HOCKEY
Nelson Civic Centre Arena
SAT., JULY 8th
8 P.M.
Spokane Jets
vs.
Nelson Maple Leafs
Tickets at CUTLER'S NEWS
Tickets on Sale Monday, July 3
All Seats Rush — First Come, First Served
Adults $1.50, Students, Children $1.00

FORGE AHEAD
on behalf
CORPORATION
OF THE
CITY OF NELSON

We extend a welcome to all Curlers, newcomers, friends and families to our 23rd World Championship Mid-Summer Bonspiel and the gala week of city-wide activities.

We know you will remember your stay, as we are prepared to show you all a good time!

MAYOR L. D. MAGLIO
ALDERMAN: K. FACCHINA
ALDERMAN: J. McMILLAN
ALDERMAN: H. FARENHOLTZ
ALDERMAN H. E. STEVENSON
ALDERMAN: T. WAYLING
ALDERMAN: E. W. WHITE

THE CORPORATION OF THE CITY OF NELSON

WELCOME
To Our
23rd Annual
World's Championship
Midsummer Bonspiel

We extend our heartiest welcome to all Curlers and Visitors.

We hope that your stay in the Queen City of the Kootenays will be an enjoyable and memorable one.

We trust that you will find time in your busy schedule to take in some of our beautiful scenery in and around Nelson. We invite you to return again!

Nelson Midsummer Bonspiel Committee
Box 252 Nelson, B.C.

ON THE WAY

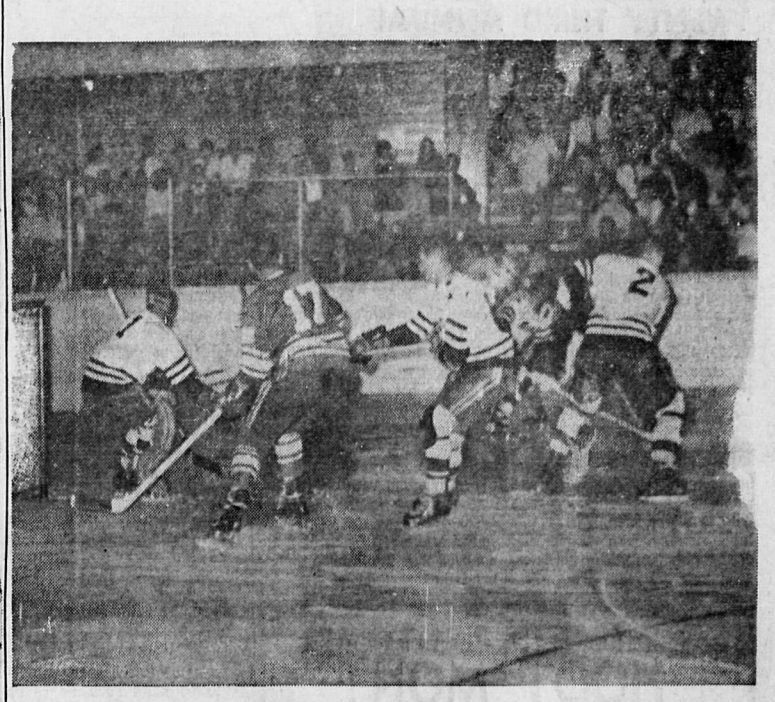

ACTION ON ICE

Welcome
Curlers and Visitors
AFTER THE GAME . . .
DROP IN FOR A BITE TO EAT
◆
DIAMOND GRILL
Nelson's Most Popular Restaurant
543 Baker St. Nelson, B.C.

Welcome
Curlers
May Your Luck Be With You
And the Weather Too,
And May You Enjoy Nelson
As Much as We Enjoy Having You.
Good Curling!!
BURNS BUILDING MATERIALS LTD.
602 Baker St. Ph. 352-6661

What Do We Have in Common With Curling?
We Have
ROCKS and RINGS
Diamonds, Signets, any kind, with any kind of stone
Also . . . SOUVENIRS
McLachlan Jewellers Ltd.
561 Baker St. Nelson Ph. 352-2116

LINEUP FOR BREAKFAST

Edmonton Four '66 Tops

Bill McCallum of Edmonton, Alberta, was eliminated in the fours of Nelson Midsummer Bonspiel the first time he entered, but last year went all the way for his first midsummer championship.

With teammates Doug Hay, Bill McCallum and Russ Reeves all curling to near perfection throughout the week-long competition. McCallum was making the right shots, the right calls and coming out on top on the scoreboard.

The Edmonton foursome defeated Red Koehle's rink from Nelson 15-7 in the final and earlier in the week handed Hec Gervais of St. Albert, Alta., the winningest rink in the men's division, their worst defeat ever in the bonspiel, 11-4.

Betty-Ann Evans of Rossland, one of the top contenders in the bonspiel for the past few years, finally came through with the right shots at the right time, to win the ladies' competition. She scored a one-sided 9-5 win over Audrey Sandbeck of Prince Albert, Sask., in the final.

The bonspiel each year has had an increased number of ladies' rinks entered and each year the discussion on forming a mixed competition gets nearer and nearer to a "yes" decision.

23RD ANNUAL COMPETITION

This year's event is the 23rd annual bonspiel and remains the oldest continuous midsummer curling competition in the world. But this year's 'spiel won't be one of the better ones. Last year 88 rinks entered — the second largest entry ever — and this year the committee was looking for 100 rinks to help celebrate centennial year.

But when the deadline was up, only 68 entries had been received. Bonspiel committee members felt that the small number was due to the attraction of Expo '67 in Montreal, now on, and the upcoming Pan-American Games in Winnipeg, Man., later next month.

Two of the 'spiel's winningest rinks will be back in competition this year, aiming for further victories. Nelson's own Mary DeGirolamo, the winningest skip in the 'spiel with four victories, was eliminated from the championship round early last year and was never in contention to battle for the top spots.

Hec Gervais of St. Albert, tied with Stettler, Alberta's, Les Isaman with three wins each — tops in the men's division — has also returned for another shot at the title. Gervais will undoubtedly be keyed up for this 'spiel after suffering his worst-ever defeat last year.

In March of 1944 the idea of staging a midsummer bonspiel was first brought up in Nelson and that summer the Civic Centre hosted the first ever midsummer curling championship in the world. D. H. Campbell of Morrin, Alberta, lay claim to the first title and from then on the bonspiel was the highlight of the summer in Western Canada. In recent years, however, summer curling has taken a giant step forward with artificial ice surfaces in all major sports centres making it possible.

Cities now must compete to draw the biggest entry and for this reason bonspiels are now presenting more and more non-curling activities, and the excitement and enjoyment have increased.

But all has not been glamor for the bonspiel. Hard times have been experienced and in 1957 the committee planning the 'spiel quit and it looked like it would not be held for the first time in 12 years.

But a new committee was formed and the bonspiel went on to another successful year. Each year the same committee undertakes the job of planning the bonspiel and each year the same eight or ten people spend all their spare time working on the bonspiel to ensure Nelson of having the one continuous activity that stands out among the western provinces.

ANNOUNCES RULES

EDMONTON (CP)—The provincial cabinet announced Wednesday regulations governing serving of liquor and beer on national and international flights over the province, flights into and out of the province and flights within the province. The regulations, which followed an amendment to the Liquor Control Act, require an airline to buy a $200 liquor licence.

Welcome Curlers and Visitors
To Our 1967 World Championship
MIDSUMMER BONSPIEL
WE ARE CATERING TO THE
SPORTSMEN and the CAMPERS
ALL THROUGH BONSPIEL WEEK
IN STORE
HOT SPECIALS
ARE FEATURED
EVERYDAY
at
OVERWAITEA
OVERWAITEA FOODS
1915 - 1967

We Extend a
Hearty
Welcome
To All
Curlers and Visitors
To
NELSON
And
The World's Championship Midsummer BONSPIEL
CIVIC HOTEL
705 Vernon St. Ph. 352-5121
HUME HOTEL
422 Vernon St. Ph. 352-5311
NELSON HOTEL
616 Vernon St. Ph. 352-7211
QUEENS HOTEL
621 Baker St. Ph. 352-5351
ROYAL HOTEL
330 Baker St. Ph. 352-2541
SAVOY HOTEL
198 Baker St. Ph. 352-2440
We Wish You the Best of Luck and Hope That You Have a Most Enjoyable and Memorable Stay in Our Queen City.
NELSON HOTELMEN'S ASSOCIATION

TWENTY THIRD ANNUAL

Midsummer 'Spiel, Gem In B.C. Crown

One of the finest gems in the Brtiish Columbia crown is Nelson's Annual Midsummer Bonspiel. With a population of under 10,000, this Kootenay city turns summer into winter and the entire family can come and partake of the sports of each season under beautiful blue skies and with temperatures in the 80s.

Here nature has been more benevolent than is her wont, and while she may drench the days with sunlight, she blesses this lake country with wonderfully cool nights and sleep needs no wooing.

Since 1944, when the first 'spiel was staged, the event has grown like wildfire into one of the largest events of the year.

But, as in all things, difficult times were experienced. In some years the bonspiel was in such a position that it was nearly cancelled. But the people have gotten behind the 'spiel when such times prevailed and the event lives on, with all its fun, glamor and competition.

Take the year 1957. The Midsummer Bonspiel Committee announced they would have to suspend the operation of the bonspiel for financial reasons. In November of '56, the committee quit and it was feared the biggest summer event in the area would be no more.

The committee publicly announced they resigned their positions, leaving the bonspiel in a perilous position. But a new committee was formed and the bonspiel was carried off as successful as ever.

Although the curling is the single main attraction of the week, the visitors are whirled through a weekend series of events that would require marathon ability to take part in all.

With ice in the arena for the curling, a midsummer hockey game is held each year with established stars such as Glenn Hall, Johnny Bucyk, Andy Bathgate having taken part, and future prospects such as Fran Huck providing opposition.

This year several pros from the Western Hockey League and the National Hockey League will join with two local lads—drafted into the expanded NHL — Mike Laughton and Gary Kilpatrick.

And whenever one wants a break from the winter aspect, you have only to step outside the Civic Centre into the brilliant sunlight and the beaches and activities set out in summer atmosphere.

The street dance is one of the most popular events of the week, and helps the visitors and the hometown people get to know each other in a hurry.

Beach and house parties help enlighten the atmosphere and introduce the visitors to Nelson hospitality.

One of the disasters of the 'spiel occurred in January, 1956. A fire in the Brandon arena destroyed the trophy won by the Manitoba city rink. The trophy was soon replaced and now is the major prize in summer curling in the world.

CURLERS AT CAMP GROUNDS

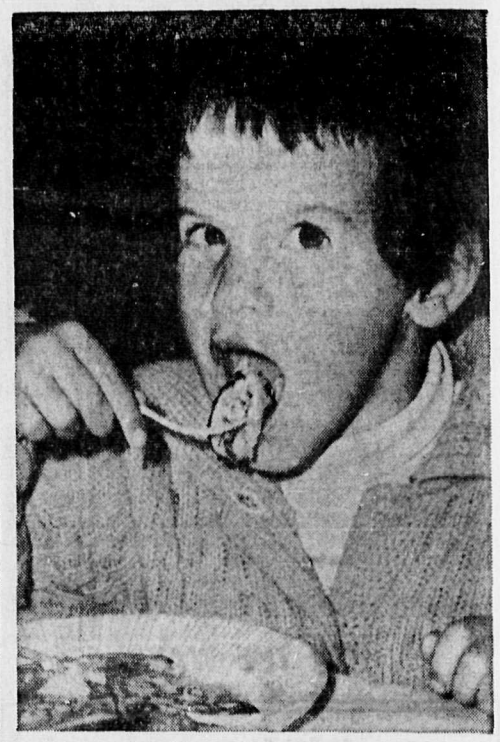

PANCAKE BREAKFAST

SQUARE DANCING IN FULL SWING

HOOT MON!

It's That Time Again

HAPPY BONSPIELING

★

Don't Forget — It's Not the Skip

That Gives You the Wrong Weight.

★

LENO-WHIMSTER

Printing Ltd.

459 Ward St. Ph. 352-2622

WELCOME . . . VISITORS and CURLERS

If you're looking for . . .

CARDS — MAGAZINES — BOOKS
SOUVENIRS — KNICK-KNACKS
GIFT ITEMS

See Us

Oliver's Books and News

398 Baker St. Nelson, B.C.

BEE REDDY!

to enjoy yourself...

At Our . . .

1967 Bonspiel!

Drop In and Meet the Gang

at

BEE BUILDING

Supply Ltd.

301 Baker St. Nelson, B.C.

Phone 352-3135

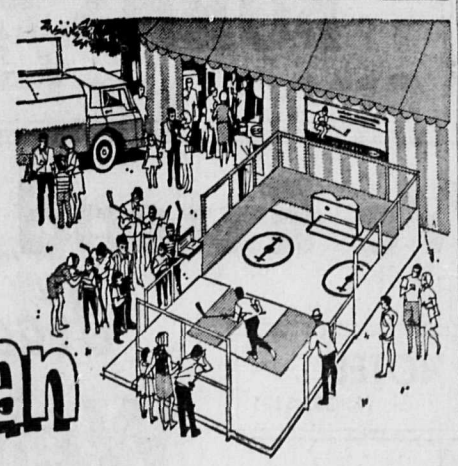

the Esso Hockey Caravan

is coming to

Nelson

July 6th, 7th, 8th

At the Super-Valu Parking Lot

Here is your chance to play the exciting Esso Hockey Game (the hit of last year's CNE) . . . browse through the colourful hockey exhibit . . . and find out what's new and better in MODERN HOME HEATING EQUIPMENT. All this is yours to enjoy when the big Esso Hockey Caravan comes to town. Be sure you attend and enter *your* name in the big Esso Hockey Trip Contest. It's the big event of the season . . .

DON'T MISS IT!

SCORE WITH THE ESSO HOME HEAT TEAM!

Be an ESSO "HOCKEY HOTSHOT"

See how fast *you* can shoot the puck at the net! Here's your chance to find out and get your speed marked on a Hockey Hotshot badge where all the gang can see! High score of the week wins the championship "GOLD PUCK TROPHY" Award.

See what's new in MODERN HOME HEAT EQUIPMENT

and meet your Esso Home Heat Team, who will give you complete information on any item of equipment that interests you.

Win a one-week trip for 2 to any one of the 12 N.H.L. cities of your choice!

details at the Esso Hockey Caravan

Sponsored in Nelson by

Austin Moore
Imperial Oil Agent
45 Government Road

Gordon Daku
Esso Home Heat Service Dealer
Nelson, B.C. Phone 352-3713

WELCOME

CURLERS, VISITORS, SQUARE DANCERS

We Hope You Have a Good Time

While You're Here — Take Advantage of Our

Firestone Vacation Safety Check

ONLY $4.44

Including Balance 2 Wheels

★

ALGAR'S TIRE SERVICE

AND RETREADING LTD.

524 Front St. Nelson Ph. 352-3591

BEST WISHES

to all Curlers, Visitors, Friends and Families

Drop in for your sportswear needs.

Milady's Fashions

449 Baker St. Nelson Ph. 352-3833

Welcome Curlers And Visitors

When It's Bonspiel Time in Nelson
And the City's At Its Best,
We Welcome All You Visiting Folks
To Be Our Special Guests.

HIPPERSON HARDWARE

Nelson, B.C.

Best of Luck

★

AFTER THE GAME . . .

Drop In and Have a Chat.

★

TOT 'N' TEEN SHOP

Ward St.
Nelson, B.C.

Welcome . . .

CURLERS and VISITORS

To Our 23rd Annual Midsummer World Championship Bonspiel

WE HOPE YOU HAVE AN ENJOYABLE STAY IN NELSON

Visit Our Bakery Department and Home Chef Department

You Will Find Prepared Foods To Please Anyone — Hot and Cold Dishes. Try Us! You'll Be Pleased!

SUPER VALU

Nelson, B.C.

Midsummer Bonspiel Draw

First draw for the 1967 Midsummer Bonspiel, which swings into action Monday follows:

MONDAY:—

8:00 a.m.—K. Loewen, Nelson vs. T. Leibel, Denzell; C. Bingham, Innisfail vs. L. Legg, Stettler; G. Hoiderbein, Swift Current vs. G. Sefton, Crossfield; B. McCallum, Edmonton vs. D. Cisaroski, Inuvik; J. Essex, Calgary vs. L. Maglio, Nelson.

10:30 a.m.—J. James, Nelson vs. D. Dobry, Viking; H. Ward, Esquimalt vs. H. Favel, Victoria; C. Ranche, Edmonton vs. M. Kinnicki, Saskatoon; I. Ross, Melita vs. J. Dyck, Edmonton; J. Murray, Red Deer vs. D. Thomson, Regina.

1:00 p.m.—C. Scribner, Nelson vs. B. Gray, Edmonton; E. Heyland, Langley vs. H. Johnston, Kelowna; R. Allen, Victoria vs. G. Beamish, Jarvie; F. Meyer, Edmonton vs. A. Waters, Nelson; R. Koehle, Nelson vs. L. Saunders, Merritt.

3:30 p.m.—P. Campbell, Ponoka vs. L. Battle, Dehlia; Allan Waters, Calgary vs. J. Taylor, Portage, Wisconsin; G. Avison, Edmonton vs. E. Blanc, Salmon Arm; W. Townsend, Bow Island vs. J. Mantyka, Birch Hill; M. Gordon, Nelson vs. H. Gervais, St. Albert.

6:00 p.m.—A. Lawrence, Winnipeg vs. L. Bicknell, Nelson; W. Brown, Esquimalt vs. E. Merriam, Calgary; C. Fender, Edmonton vs. G. Ellwood, Macklin; W. Buck, Esquimalt vs. E. Edwards, Hanna.

WOMEN'S DRAW

1:00 p.m.—S. Harrington, Edmonton vs. C. Duncan, Victoria; R. Bicknell, Nelson vs. M. Bessaw, Inuvik; B. James, Duncan vs. A. Merriam, Calgary; K. Killeen, Nelson vs. L. Crawford, Calgary; B. Chambers, Esquimalt vs. M. Skidmore, Edmonton; F. Avison, Edmonton vs. V. Olson, Nelson; D. Fleming, Salmo vs. E. Irvine, Williams Lake; A. Essex, Calgary vs. V. Wasner, Inuvik; Mrs. McNabb, Nelson vs. R. Karankowsky, Calgary; M. DeGirolamo, Nelson vs. G. Kilburn, North Vancouver.

Three Featured Breakfasts at '67 Bonspiel

The original is still the greatest.

This year's Midsummer Bonspiel will have at least three featured breakfasts, but the Lions' Pancake Breakfast, the first of its kind, remains the top in the class.

Thousands of pancakes and hundreds of hungry Nelsonites and visitors to eat them appear on Baker Street each Bonspiel week and this alone puts the people in the mood for the week-long festivities.

The Nelson Lions Club has become the traditional hosts of the breakfast and this year will be no different.

The annual free feed is not quite as old as the bonspiel itself, but over the years since its inception by the local Lions, it has certainly become as steeped in tradition and anecdotes as the main event.

Each year a one block stretch of Baker Street is blocked off. Tables and benches are set up and the open air kitchen is established and manned by members of the club.

Last year the club built a chuck wagon which, over the past year, has taken a place in the community. With its compact cooking facilities and walkway where the hordes of hungry can be better controlled the chuck wagon has speeded up the breakfast and made it more enjoyable than ever.

Those in the know arrive early to partake of the golden brown cakes, for experience had taught them that the lineup waiting to be served grows to mammoth proportions as the morning progresses.

To the initiate and unititiate alike, however, the crowded line of hungry participants in the huge open air feed is an event in itself.

It is a jovial crowd that waits patiently in line to be served, and the time passes rapidly amidst good humored exchanges of chit chat and jokes.

Hundreds of pounds of pancake mix flow onto the piping hot griddles as the Lions chefs expend every effort to speed up the flow of meals, and many hundreds of pitchers of syrup flow over the steaming cakes on the tables lining the roadway.

For hunger must be stopped and empty stomachs must be filled. The Lions over the years have been filling empty stomachs and stopping hunger every year for hundreds of people. This year it will be no different.

Millions Know Credit Card

By JOHN CUNNIFF
AP Business Analyst

NEW YORK (AP)—As the advance agent of the cashless society, the credit card has hardly tried to hide its identity. It is known now to millions of North Americans.

It has trumpeted its presence in countless advertisements, been promoted through trading stamps, touted by skywriters, offered to names culled blindly from college class lists.

And, aside from having given a lot of people the false idea that the dollar bill will be obsolete, it is involved in a controversy in the United States that throbs in the once conventional world of banking, since banks are issuing most of the cards.

Early this year an American banking executive said the little money cards were being made available "promiscuously," without regard to traditional banking practices.

The Federal Reserve is concerned with their possible link to inflation, the thought being that, since a credit card always comes back into your hands after use and a dollar doesn't, overspending might thus be encouraged.

Another banker warns that the credit card society may indeed be the forerunner of the cashless society because so many people will overspend they'll have no money left anyway.

Some bankers, in fact, have declined to get in on what they call the card craze. As a substitute, these bankers permit overdrafts of regular checking accounts.

These are among the manoeuvrings and controversies that may well be the predecessors of the chequeless and cashless society. They are part of an evolution to automation. The outcome isn't clear, but the card is its present symbol.

Once these cards were associated mostly with dining, entertainment and travel. But the hundreds of cards issued by banks can do anything money can do except light cigars.

Already the card has become a major form of instalment credit through arrangements between banks and department stores. Both buyer and seller benefit. The buyer obtains credit through possession of the card. The seller receives full payment from the bank, which then collects the "easy payments."

Welcome
Curlers and Visitors
We hope you will find time to come in and browse.
Fishing Information Gladly Given
Fred Whiteley's
SPORT SHOP
488 Baker St. Phone 352-7741

If You're a Sportsman
Drop In to
Godfreys'
MEN'S WEAR
"Brag if You Like We're All Good Listeners"
BONSPIEL WEEK ONLY
★ Curling Sweaters
★ Curling Gloves
★ Curling Boots and Rubber Footwear
ALL 10% OFF
Get 'Em at
GODFREYS' Men's Wear
Right Downtown . . .

Welcome . . .
Curlers and Visitors
For All Your Flower Needs, Corsages and Giftware
See . . .
NELSON Flowers LTD.
533 BAKER ST. PHONE 352-5555
Selected Member of Florists Trans-World Delivery Ass'n

SIMPSONS-SEARS
BONSPIEL VALUES
WELCOME . . .
Curlers and Visitors
To Nelson's 23rd Annual Midsummer Bonspiel
We Hope Your Stay Is Most Enjoyable
CAMPERS and SPORTSMEN'S SPECIALS

ICE CHEST: Coleman	$15.99
RADIAL ARM SAW: Craftsman 10". Reg. $309.95.	$270.95
10 FT. FIBERGLASS CARTOP BOAT: Wide beam. Regular $189.00.	$169.00
12 FT. FIBERGLASS BOAT: Priced at	$299.00
12 FT. ALUMINUM CARTOPPER: Wide beam.	$299.00
SEARS 4 H.P. OUTBOARD: Air cooled, light weight.	$169.00
SEARS 7½ H.P. OUTBOARD: With automatic bailer	$334.00
SEARS 9 H.P. OUTBOARD: With automatic bailer	$409.00
COLEMAN COOLER: Large size, light weight	$19.99

CAR TOP BOAT AND MOTOR COMBINATION

10' Fibre Glass Boat: Sangstercraft	$189.00
4 h.p. Motor	$169.00
6' Stained Spruce Oars: pair	$ 8.98
2 Adult Life Jackets:	$ 11.38
TOTAL REGULAR SELLING	$378.36
REDUCED PRICE	$339.00
Save	$39.36

CAR TOP BOAT AND MOTOR COMBINATION

12' Fibre Glass Sangstercraft	$299.00
4 h.p. Manual	$169.00
6' Stained Spruce Oars: pair	$ 8.98
2 Adult Lift Jackets	$ 11.38
TOTAL REGULAR SELLING	$488.36
REDUCED PRICE	$439.00
Save	$49.36

Mitchell Reel:	$ 19.84
12-Ft. Aluminum Boat:	$224.88
Inflatable Rubber Boat	$ 59.95
4½-Ft. Paddle:	$ 4.29
5-Ft. Paddle:	$ 4.89

SIMPSONS-SEARS 556 Baker St., Ph. 352-5531

WOOLWORTH'S
OPEN MONDAYS
A Hearty Welcome
To All Curlers and Visitors
GOOD LUCK
AT OUR
WORLD'S CHAMPIONSHIP MIDSUMMER BONSPIEL
GIFTS — SOUVENIRS — CARDS — TOYS
MEN'S, LADIES', CHILDREN'S SPORTSWEAR
VISIT OUR LUNCHEONETTE
COLD DRINKS — LIGHT LUNCHES
SATISFACTION GUARANTEED WOOLWORTH'S REPLACEMENT OR MONEY REFUNDED
YOUR MONEY'S WORTH MORE AT WOOLWORTH'S

BIRTHS

MARQUIS—Born to Dr. and Mrs. Donald Marquis of Edmonton, June 24th, at University Hospital, twin daughters, Carol Ann and Carmen Lynn, sisters for Edward John. (Dr. Marquis is formerly of Nelson.) —152-152

FRIESAN—To Mr. and Mrs. Douglas Friesan, 107 Richards Street, at Kootenay Lake General Hospital, June 29, a daughter.

LOST AND FOUND

LOST — ONE LARGE WHITE purse on Baker St. containing important papers. Finder please write Box 131, Nelson *Daily News.* —152-154

LOST, BLUE BUDGIE, VICINity of Vernon St. Ph. 352-6237. —152-154

HELP WANTED—MALE

CHINESE COOK REQUIRED by leading dining room, to set up Chinese cuisine. Steady employment; top wages. Castlegar City Centre Motel, Box 459, Castlegar. —151-153

NELSON DAILY NEWS CARrier boys in Kimberley, Marysville and Chapman Camp. Phone Mrs. W. Morris, 355 Hannay St., Kimberley, B. C. —123-tfn

WANTED — STEWARD FOR the Legion at Kimberley, B.C. Apply to Secretary, Legion Branch No. 67, Kimberley. —151-153

Newspaper Advertising Pays Over and Over

TELEVISION FOR TODAY

PACIFIC DAYLIGHT SAVING TIME

*—Live Program (C)—Color Program

KREM-TV — Channel 2

FRIDAY

7:00 Miss Wool Pageant (C)
8:00 Time Tunnel (C) *
9:00 Rango (C) *
9:30 Phyllis Diller Show (C) *
10:00 Avengers (C) *
11:00 Nightbeat (C)
11:30 Joey Bishop (C) *

SATURDAY

8:00 Sew With Us
8:30 Porky Pig (C) *
9:00 King Kong (C) *
9:30 Beatles (C) *
10:00 Casper Cartoons (C) *
10:30 Milton the Monster (C) *
11:00 Bugs Bunny (C) *
11:30 Magilla Gorilla (C) *
12:00 Hoppity Hooper (C) *
12:30 American Bandstand *
1:30 Treasure (C)
2:00 Western Theater
4:00 Newlywed Game (C)
4:30 Sam Snead Golf (C) *
5:00 Wide World of Sports *
6:30 Dating Game
7:00 Outdoor Sportsman (C)
7:30—Country Music Caravan
8:30 Lawrence Welk (C) *
9:30 Picadilly Palace (C) *
10:30 True Adventure (C)
11:00 ABC Weekend News (C) *
11:15 Saturday Spectacular

SUNDAY

10:00 Linus the Lionhearted (C)*
10:30 Peter Potamus (C) *
11:00 Bullwinkle (C) *
11:30 Discovery (C) *
12:00 Dean's Desk (C)
12:15 Sacred Heart
12:30 Scope
1:00 Directions *
1:30 Issues and Answers *
2:00 Women's Open (C) *
3:00 Treasure (C)
3:30 Bowery Boys
4:30 Littlest Hobo
5:00 Movie of the Week: "Abandon Ship"
7:00 Voyage to the Bottom of the Sea (C) *
8:00 FBI (C) *
9:00 Sunday Night Movie (C) * "High Society"
11:00 Sunday ABC News (C) *
11:15 Famous Playhouse

KXLY-TV — Channel 4

FRIDAY

6:30—Twilight Zone
7:00—Family Affair * (C) (4 DB)
7:30—Wild Wild West * (C)
8:30—Hogan's Heroes * (C)
9:00—CBS Friday Nite Movie * "The Pleasure of His Company" (C)
11:15—11 o'Clock News (C)
11:45—Big Four Movie

SATURDAY

7:30—Agriculture USA (C)
8:00—Captain Kangaroo *
9:00—Mighty Mouse and Mighty Heroes * (C)
9:30—Underdog * (C)
10:00—The Impossibles * (C)
10:30—Space Ghosts * (C)
11:00—Superman * (C)
11:30—Popeye, Wallaby and Friends (C)
12:00—Road Runner * (C)
12:30—The Beagles * (C)
1:00—Checkmate
2:00—Best of Mike Douglas
3:00—Canadian Open Golf * (C)
5:00—Naked City
5:30—KXLY Western Jubilee
6:30—Gomer Pyle * (C) (3 DB)
7:00—Hawaii Calls (C)
7:30—Away We Go * (C)
8:30—Mission Impossible * (C)
9:30—Pistols and Petticoats * (C)
10:00—Gunsmoke * (C)
11:00—11 o'Clock News (C)
11:15—Big Four Movie

SUNDAY

7:45—Sunday School of The Air
8:00—Bob Poole's Gospel Favorites
9:00—Voice of The Church (C)
9:30—Kathryn Kuhlman Religious Program (C)
10:00—Theatre Four
11:00—Checkmate
12:00—Desilu Playhouse
1:00—Championship Wrestling
2:00—National Pro Soccer * (C)
4:00—Canadian Open Golf * (C)
6:00—21st Century * (C)
6:30—Across the 7 Seas (C)
7:00—Lassie * (C)
7:30—It's About Time * (C)
8:00—Ed Sullivan * (C)
9:00—Our Place * (C)
10:00—Candid Camera * (C)
10:30—What's My Line * (C)
11:00—CBS Sunday Nite News * (C)
11:15—Local News
11:30—Thriller

KHQ-TV — Channel 6

FRIDAY

7:00—Travelling With Lowell Thomas (C)
7:30—Tarzan * (C)
8:30—Man from UNCLE * (C)
9:30—T. H. E. Cat * (C)
10:00—Laredo * (C)
11:00—News and Weather (C)
11:30—Tonight with Carson * (C)

SATURDAY

8:00—Super Six * (C)
8:30—Atom Ant * (C)
9:00—Flintstones * (C)
9:30—Space Kidettes * (C)
10:00—Secret Squirrel *
10:30—The Jetsons * (C)
11:00—NBC Baseball Teams (TBA) * (C)
2:00—Saturday Matinee "To Paris With Love" (C)
3:30—Saturday Great Movie "Al Capone"
5:30—Travelling on Land and Seas (C)
6:30—McHale's Navy
7:00—Hayride (C)
7:30—Flipper * (C)
8:00—Please Don't Eat the Daisies * (C)
8:30—Get Smart! * (C)
9:00—Saturday Night at the Movies — "Lonely Are the Brave"
11:15—Saturday News (C)
11:30—Saturday Late Movie — "Where the Sidewalk Ends"

SUNDAY

9:00—Jubilee (C)
9:30—From the Pastor's Study (C)
10:00—Council of Churches (C)
10:30—NBC Religious Series (C)*
11:00—Sunday Great Movie: "The Lady Eve"
1:00—Meet the Press (C) *
1:30—Week's Best Movie: "Hell to Eternity"
4:00—Northwest Wrestling
5:00—Biography — Nikita Khrushchev
5:30—Sportsman's Holiday (C)*
6:00—Q-6 Reports (C)
6:30—Animal Secrets/ Smithsonian (C) *
7:30—Walt Disney (C) *
8:30—Let's Make a Deal (C) *
9:00—Bonanza (C) *
10:00—The Saint (C) *
11:00—Sunday News (C)
11:15—Travelling on Q-6 (C) "Ghost Town of High Sierras"
11:30—Sunday Tonight Show (C)*

CBC-TV — Nelson, Channel 9; Trail, Channel 11, Castlegar, Channel 3; Cranbrook, Channel 10

FRIDAY

11:30—Morning on the Levee
11:45—Folk Art Pageant
1:00—Luncheon Date
1:30—As the World Turns
2:00—Password
2:30—About Town
3:00—Travelcade
3:30—The June Allyson Show
4:00—Communicate
4:30—Forest Rangers
5:00—Adventure Time
5:30—Let's Sing Out
6:15—British Calendar
6:30—My Three Sons
7:00—Klahanie
7:30—Sportscene
8:00—Album of History
8:30—Get Smart
9:00—Film: "The Eagle and the Hawk"
11:00—News
11:19—Viewpoint

SATURDAY

7:00—H.M. The Queen
12:00—Canadian History Test
1:00—CBC Sports Presents
5:00—T.B.A.
5:30—Bugs Bunny
6:00—Eric Sykes
6:30—Sounds '67
7:00—The Ed Evanko Show
7:30—Tarzan
8:30—Spirit of '67
10:00—The World When We Were Born
11:00—News

SUNDAY

11:45—Sincerement Fernand
12:15—Les Capain's D'Abord
12:45—Gardening
1:00—CSBC Sports Precents
3:00—T.B.A.
3:30—Country Calendar
4:00—A Time for Man
4:30—As Time Goes By
5:00—Seaway
6:00—Disney's World of Color
7:00—Twelve for Summer
7:30—Hey Landlord
8:00—Ed Sullivan
9:00—Bonanza
10:00—The Other Eye
10:30—Struggle for Peace
11:00—News

HELP WANTED—FEMALE

SCHOOL DISTRICT NO. 7 (Nelson)

THREE STENOGRAPHER VACANCIES

VACANCY NO. 1 —
Confidential secretary at the School District Administrative Offices. This is a full time job with duties to commence approximately July 17, 1967. Past experience will determine salary. Medical coverage and group insurance available. Submit applications to the undersigned no later than 4:00 p.m., July 7, 1967.

VACANCY NO. 2 —
Part time stenographer for the Rosemont Elementary School. A maximum of 17½ hours per week will be spent at this school. A union agreement provides for salary and fringe benefits. Duties will commence September 1, 1967.

VACANCY NO. 3 —
Part time stenographer for the Blewett Elementary School. A maximum of 11 hours per week will be spent at this school. A union agreement provides for salary and fringe benefits. Duties will commence September 1, 1967.

Applications should be submitted to the undersigned no later than 4:00 p.m. July 7, 1967 and may be for either Vacancy No. 2 or Vacancy No. 3 or for both Vacancy No. 2 and Vacancy No. 3.

C. B. LOFF,
Secretary-Treasurer,
School District No. 7 (Nelson),
308 Anderson Street,
Nelson, B.C.
—150-152

SCHOOL DISTRICT NO. 86 (CRESTON - KASLO)

3,000 Pupils — 14 Schools,

Employing a Total Staff of 175, Requires a

SECRETARY-TREASURER

To conduct School Board Business in accordance with the Public Schools Act, good accounting experience essential. Starting salary $8,000 per annum with increase after probationary period.

For application form: Write to the Acting Secretary - Treasurer, Box 250, Creston, B.C.

—152-155

DAY CARE FOR TWO SCHOOL aged children in your home, preferrably Fairview. Phone 352-6291 after 4 p.m. —152-154

GRILL COOK WANTED. APply Hume Hotel. —152-153

MALE OR FEMALE HELP WANTED

MEN-WOMEN

Earn as much as $3.00 and more per hour calling on your friends, relatives, neighbors, etc. No capital required to start. Products well known everywhere. Write immediately for complete information. Rawleigh Dept., F-153-HF 589 Henry Ave., Winnipeg 2, Man. —148-h

NELSON DAILY NEWS CARriers wanted for routes in the Fairview area. Nelson; Castlegar, Kinnaird, Salmo, Creston. Nelson Daily News. —57-tfn

BUSINESS OPPORTUNITIES

PLUMBING AND HEATING business; a going concern. The owner is retiring and has been turning business away. However, there is ample to keep two men busy. Excellent building with shop and living quarters. $10,000 cash required and good terms on the balance. *This is worth investigating.* Contact Fred W. Holmes Ltd., 130 Wallinger Avenue, Kimberley, B.C., phone 427-2201. —147-152

EAST KOOTENAY MOTEL: 14 units and roomy 3-bedroom home for the owner. This place has been showing a consistent return of well over $1000 net monthly. New winter sport development underway in immediate vicinity and pulp mill under construction in the area. *$78,000 with $25,000 cash.* Contact Fred W. Holmes Ltd., 130 Wallinger Avenue, Kimberley, B.C., Phone 427-2201. —147-152

CJLH-TV — Channel 7, Lethbridge MOUNTAIN STANDARD TIME

SATURDAY

7:00 The Queen — Church Service and Address to the Nation *
12:00 The History Test *
1:00 CBC Sports Presents — Canadian Open Golf
3:00 CBC Sports Presents — Kaleidasport
5:00 TBA
5:30 Bugs Bunny *
6:00 Eric Sykes
6:30 Sounds 67
6:45 Davy and Goliath
7:00 Ed Evanko Show
7:30 Desilu Playhouse
8:30 Spirit of '67
10:00 The World When We Were Born
11:00 CBC News
11:15 Final Edition
11:25 Goodyear Theatre — "Darby's Rangers"

SUNDAY

12:45 Gardening With Stan
1:00 CBC Presents — Canadian Open Golf
3:00 TBA
3:30 Country Calendar
4:00 A Time For Man
4:30 As Time Goes By
5:00 TBA
5:30 Round Up — Sport, Weather, News
6:00 Walt Disney's Wonderful World of Color *
7:00 Twelve For Summer
7:30 Hey Landlord *
8:00 Ed Sullivan *
9:00 Bonanza *
10:00 The Other Eye
10:30 Struggle for Peace
11:00 CBC News
11:15 Final Edition

MONDAY

6:30 The Queen — Arrival at Expo *
7:00 Sign Off
12:00 Luncheon Date — 1
12:30 Luncheon Date with Seven Weather, Sport, News, etc.
1:00 Luncheon Date — 2
1:30 Monday Afternoon Movie: "Lady in a Jam"
3:00 Take Thirty
3:30 Edge of Night
4:00 Communicate
4:30 Vacationtime
5:00 Wrestling
5:30 Pan Americana
6:00 Round Up — Sport, Weather, News
6:30 Farming Today
7:00 The Tall Man
7:30 Singalong Jubilee
8:00 H.M. The Queen — Expo Visit *
9:00 Suspense Theatre
10:00 News Magazine
10:30 Garden Guide
11:00 CBC News
11:20 Final Edition

MACHINERY

SAVE UP TO $8900 ON D8's AT FINNING'S DOUBLE DISCOUNT SALE!

During Finning's DOUBLE DISCOUNT Sale of the Century you can save up to $8,900 on used D8's. For example, you can pay cash with no trade and save $8,900 on a 1964 model or $6,750 on a 1960 machine. Can you afford to pass up savings like these? Read further for more sensational bargains!

FT-9270 — 1962 model Cat D8 tractor, power shift, with hyd. angledozer, winch. In excellent operating condition, excellent buy! Certified Buy, 30-day warranty, Vancouver. Listed at $44,500, save 10%.
Sale Price $40,050
Double Discount Price $35,600

FT-9248 — 1959 36A series Cat D8 tractor with hyd. angledozer, winch. New track group, rebuilt rollers, idlers; sprockets 70%. Machine in excellent condition. Certified Buy, 90-day warranty, Vancouver. Listed at $34,500, save 5%.
Sale Price $32,775
Double Discount Price $31,050

FT-8875 — 1963 power shift 46A Cat D8 tractor with 8A dozer, 183 control, D89A winch. New 22" extreme service shoes; balance undercarriage new and rebuilt. Bonded Buy, 100-day warranty, Vernon. Listed at $54,500, save 5%.
Sale Price $51,775
Double Discount Price $49,050

FT-9030 — 1960 Cat D8 tractor, power shift, hyd. S-dozer. Rails, rollers need rebuilding, some minor repairs made. Fair Buy, Williams Lake. Listed at $22,500, save 15%.
Sale Price $19,125
Double Discount Price $15,750

FT-8980 — 1964 power shift 46A Cat D8 tractor with 8A dozer, 183 control, D89A winch, 7 roller frames. Completely reconditioned. Bonded Buy, 100-day warranty, Vancouver. Listed at $60,000, save 5%.
Sale Price $57,000
Double Discount Price $54,000

FT-9326 — 1964 model Cat D8H tractor, power shift, with hyd. angledozer, Hyster winch. Now being rebuilt to "as new" condition. Bonded Buy, 100-day warranty, Kamloops. Listed at $60,000, save 5%.
Sale Price $57,000
Double Discount Price $54,000

FT-9318 — 1964 model Cat D8H tractor, power shift, with hyd. tilting angledozer, winch guards. Now being completely overhauled! Bonded Buy, 100-day warranty, Vancouver. Listed at $60,000, save 5%.
Sale Price $57,000
Double Discount Price $54,000

FT-8682 — 1960 model Cat D8H tractor, power shift, hyd. angledozer, and winch. Undercarriage averages 60%, balance machine excellent. Certified Buy, 60-day warranty, Prince George. Listed at $39,500, save 5%.
Sale Price $37,525
Double Discount Price $35,550

So get in on the tremendous bargains — *call your Finning* sales representative today.

FINNING
Your Caterpillar Dealer
Phone 352-6622 Nelson

Caterpillar, Cat and Traxcavator are Registered Trademarks of Caterpillar Tractor Co.

—152-152

VALLEY AUTOMOTIVE LTD. Massey - Ferguson, New Holland new and used farm equipment. Parts, sales and service Phone 356-2254. Creston, B.C. —233-tfn

FOR SALE OR TRADE ON 2 or 3 bdrm home, 1965 TC5 Track loader, 1962 G.M.C. 3 ton dump, good cond. Phone 352-3961. —148-153

(Continued Next Column)

MACHINERY (Continued)

CENTRAL TRUCK & EQUIPMENT CO. LTD.
702 Front St., Nelson, B.C.
Phone 352-2633

USED EQUIPMENT

International TD15 - 150 Series complete with:—
—Angle blade, winch and operator's guard
—All repairs completed
—80% tracks and rollers, new track shoes. $16,500

International TD15 - 150 Series with:—
—15K3 Drott loader, log forks, single blade
—Carco winch, Operator's guard
—All repairs completed
—70% tracks and rollers, new track shoes. $14,500

International TD15 - 142 Series with:—
—Angle blade, winch, operator's guard
—New engine, balance tractor repaired
—90% rollers, tracks, shoes. $13,500

1966 Hough Paylogger Skidder:
—18.4 x 26 tires — 4 wheel drive
—Diesel engine, 20,000 lb. winch
—Demonstrator — 120 hours use. $14,500

Caterpillar D6 - 9U Series with:
—Angle blade, Hyster winch
—Operator's guard
—Machine recently overhauled. $6,000

Caterpillar D6 - 9U Series with:
—Angle blade
—Double drum P.C.U.
—Fair running condition. $3,000

1964 Case 1000D with:—
—Angle blade, winch and fairlead, operator's guard
—This tractor has only 2200 hours since new
—Running gear has been replaced. $12,500

Rubber-tired Logging Arch:
—Priced at $650

1959 Ford Industrial Tractor:
—With loader and blade. $1,950

—135-h

CENTRAL TRUCK & EQUIPMENT CO. LTD.
702 Front St. Nelson, B.C.
PHONE 352-2633

★

HI-VALUE USED TRUCKS

'64 INTERNATIONAL SCOUT (4 x 4):
—Like new, low mileage. $2,250

'64 WILLYS (4 x 4) WAGONEER:
—4 door, 6 cylinder. $2,500

'63 CHEV. PICKUP:
—Styleside box, new H.D. tires. $1,650

'62 FORD PICKUP:
—Wide box, 6 ply tires. $1,550

'60 STUDEBAKER PICKUP:
—8 cylinder. $600

'60 INTERNATIONAL PANEL:
—Converted to crew bus. $650

'58 INTERNATIONAL TRAVELALL: $650

'58 INTERNATIONAL RF210 TANDEM TRUCK:
—New engine, good tires, air brakes. $3,750

'54 INTERNATIONAL RF190 TANDEM:
—Dump box and hoist, air brakes. $2,500

—152-152

USED BALERS: WE'RE OVERstocked on used balers. Must clear these machines immediately. New Holland "68" engine, New Holland Super "67" PTO, New Holland "269" PTO, Oliver 60-T PTO, Massey-Ferguson "10" PTO (have two!), John Deere 214-T engine, Case "200" engine, Intertional 45-T PTO, International "46" PTO, Ford "250" engine, John Deere 14-T PTO (have two!). Also seven side rakes at $50 up. Several used mowers at $50 up. *Fogle's Equipment, north* city limits, Colville, Wash. MU 4-4503. Panorama Land's largest new and used farm equipment dealer. —152-154

1958 INTERNATIONAL DUMP truck. 1958 Massey Ferguson tractor and backhoe. Phone Castlegar 365-5917 or 365-3158. —148-153

SITUATIONS WANTED

2 NELSON SCOUTS WOULD like odd jobs to earn fare to Scout Project at Expo. Call evenings, Brian Fleming, 352-6291, or Martin Ramsden, 352-5457. —152-164

2 HIGH SCHOOL GIRLS WILL do house cleaning chores or gardening. Phone 352-6994 or 352-2415. —151-153

GIRL WITH OFFICE TRAINing would like office job. Ph. 352-5419 between 2 and 6 p.m. —150-155

LOGGING TRUCKS FOR HIRE, on or off the highway. Phone 365-7420. —152-157

PIANO TUNING AND REPAIRS — Gus Stenberg, Ph. 352-6892. —140-165

STUDENT WANTS BABYSITting for summer months. — Phone 352-3014. —147-152

Make the Classified Way Pay

TRAILERS, MOBILE HOMES

SAFEWAY

Waiting for a bargain? Or are you debating how to choose the proper

Mobile Home

for your requirements, priced within your means. — You can speak to Mobile Home

Owners

who can give you good advice, but be sure to see an established dealer, who makes *Mobile Homes a business, not* a sideline.

Call

Cranbrook Trailers now, for all your Mobile Home needs whether it be for

Emergency

housing, or your work requires moving often, or a completely furnished package for Newlyweds — Retiring, or want a summer home the easy way! Mobile Homes are

Meeting

today's tremendous demand for immediate housing and are priced to fit your housing budget.

CRANBROOK TRAILERS LTD.
Box 1458 Phone 365-5047
CASTLEGAR, B.C.
John and Nan Ruud
Walt and Val Hill
Doug Peterman
—140-tfn

TRAILER SPACE FOR RENT, *close to town. Roomy accommodation.* Phone 352-2305. —147-158

KNIGHT AND SQUIRE MObile homes are at Barrett Trailer Sales. Fruitvale. —14-tfn

16-FT. TRAILER WITH ELECtric brakes. $1150. Ph. 229-4914.

PETS, CANARIES, BEES

COCKER SPANIEL PUPS — Purebred. American black, blond. May be registered. Box 544, Grand Forks. —150-155

FOR SALE—PUREBRED SIAmese kittens. Phone 352-5993 after 6 p.m. —151-152

REG'D MINIATURE DACHShund puppy. Male. Ph. 352-5948 —147-152

FOR SALE — CHIHUAHUA pups Phone 352-5857.—132-157

Newspaper Advertising Pays Over and Over

PUBLIC NOTICES

LAND ACT

NOTICE OF INTENTION TO APPLY TO LEASE LAND

In Land Recording District of Nelson and situate on the West Arm of Kootenay Lake, North-East of the North Shore approach to the Nelson Bridge.

Take notice that John Janssens of R.R. 1, Nelson, B.C., occupation Marina Operator, intends to apply for a lease of the following described lands:

Commencing at a post planted at the South-East corner of that part of Lot 372, Kootenay District, shown on Reference Plan 64788-I, thence South-Easterly 300 feet more or less, thence South-Westerly 240 feet more or less, thence North-Easterly 160 feet to the South boundary of the Department of Highways Reserve for the Nelson Bridge site, thence along the South boundary of the reserve 84 feet more or less to the South-East corner of the reserve, thence Westerly 30 feet more or less to the South-West corner of that part of Lot 372 covered by Reference Plan 64788-I, thence in a Northerly direction along the high water line to the point of commencement and containing 1.2 acres, more or less, for the purpose of a marina.

John Janssens.
Dated June 22, 1967.
—152-h

PERSONAL

SECURITY BY REGULAR SAVINGS AND PRUDENT BORROWING

See

NELSON & DISTRICT CREDIT UNION

507 Vernon St.
Phone 352-7410

A.A. MEETS 8 P.M. FRIDAY, Selkirk Health Unit. Information, phone 352-3458. Box 465. —144-tfn

PROPERTY WANTED

LISTINGS WANTED BUILDing lots, farm land, city and country residential, commercial property, timber lands *Call or write* Wm Kalyniuk Agencies, Nelson Ph 352-2425 231-tfn

BUSINESS & PROFESSIONAL DIRECTORY

A handy alphabetical guide to goods and services available in Nelson.

Auctioneers

KOOTENAY AUCTIONS
Box 263 Nelson 352-6016
—207-tfn

Automobile Dealers

BILLS' MOTOR IN LTD.
(Datsun Sales)
213 Baker St Phone 352-3231
—tfn

SHIELDS PONTIAC-BUICK Ltd.
Complete Automobile Service
701 Baker St Phone 352-5505
—10-tfn

Building Supplies

BEE BUILDING SUPPLY LTD.
Everything in waterproof plywood
301 Baker St Phone 352-3135
—tfn

BURNS BUILDING MATERIALS LTD.
502 Baker St Phone 352-6681
—tfn

COLUMBIA TRADING CO.
509 Ward St. Phone 352-5571
1 Block South of Woolworth's
—tfn

Contractors

Laszlo Huszak, General Masonry
Stone Brick Cement Stucco Plastering
1323 Falls St Phone 352-7692
—239-tfn

Garages

Upper Fairview Motors Ltd.
Cor. 7th at Davies Ph. 352-2525
Transistorized Ignition
—tfn

Photo Copying

POWELL ENGRAVING
766 Baker St Nelson, B.C.
Phone 352-3552
Contracts — Birth Certificates
Legal Documents
Important Papers
—tfn

Plumbing & Heating

J. O. RIESTERER
Plumbing and Heating
Ph 352-5110 210 Robson St
—26-tfn

Printing

NELSON DAILY NEWS
Printers Lithographers
Color Printing
Phone 352-3552
—111-tfn

Radio and TV Service

VIDEO ELECTRONICS
Zenith Electrohome T V
Sales and Service
394 Baker St Ph 352-3355
—180-tfn

Refrigeration

Refrigeration Sales and Service
CARLSON EQUIPMENT
903 Anderson St Ph 352-5455
—186-tfn

CHUCK'S REFRIGERATION AND APPLIANCES
Installation Servicing Repairs
711 Stanley St Nelson
Ph 352-7861
—143-tfn

Sporting Goods

Fred Whiteley's Sport Shop
488 Baker St Phone 352-7741
—tfn

Septic Tank Cleaning

Reasonable Rates
24-Hour Service
Phone 352-5610
—144-169

Topsoil

Larry's Topsoil, Sand and Gravel
Ph. 352-2355 Days. 352-7576 eves
—tfn

Vacuum Cleaners

ELECTROLUX Sales & Service
711 Innes St. Ph 352-7341
—77-tfn

PROPERTY, HOUSES, FARMS, ETC., FOR SALE

McHARDY

DO IT NOW!
List Through
McHardy Agencies Ltd.
CASH for your home available through National Housing Act. on approved properties.

★

WANTED
For cash buyer 3 B.R. home, in good condition, preferably Fairview District. $14,000 to $16,000. Call 352-6144. We would like to inspect for our qualified buyer.

GROCERY and CONFECTIONERY
Old established location with good net returns for couple or family. 3 B.R. living accommodation in same building. Carport attached. Very reasonable terms.

NEAR ALL SCHOOLS
3-4 B.R. family home. Large kitchen, and D.R. Full basement, gas furnace, new wiring. Best Buy. **$7900**
Sale Price
$2000 down, $60 per mo. and 6% interest.

10 MINUTE DRIVE WEST
12 acres (approx.) Farm. Newly remodelled 4 BR. home, propane heated, magnificent view location. Good barn on concrete foundation, just right for ponies and riding horses. M.L.S. **$12,500**
Sale Price
See us for details.

IDEAL LOCATION
Home and income for 8 student rentals or reconvert for family 4 B.R. View L.R. Large kitchen and D.R. **$17,900**
Fair Mkt. Value
Financing available.

N. SHORE LOCATION
Home and Income. Commanding view of Kootenay Lake. Excellent potential for aggressive manager operator $9000 down plus stock or lease $175 per month with purchase of stock and fixtures, also equipment, grocery store and 3 B.R. apt. above. Reduced for quick sale.
Confidential information given on request.

MULTIPLE LISTING
20 acre farm on the Salmo-Nelson Hwy, mostly cultivated, water rights and irrigation system with barn and other outbuildings. Also 3 B.R. bungalow. Gas heat and H.W., 220 power. Taxes **$8000**
$1.00. Amazing Price
$2500 down. $57.80 per mo. including 7% interest.

NEAR DUNCAN DAM
Newly built, nearly finished Alpine cottage. Located in Lardeau with 120 acres, some timber. Real hideaway home Price **$4750**
Right
$2500 down, $50 per month including 7% interest.

Yes, We Have
1000 FT. LAKE FRONTAGE
With 38 acres and furnished log house. View location near Kaslo. Terms.

3 BLOCKS FROM BAKER ST.
2 B R. home. Oil furnace. On the lane. Large playground, fenced lot. **$7900**
What Price?
Only $1500 down. $66.50 per mo incl. 7% interest.

IMMEDIATE POSSESSION
3 B.R. Family Home in Kaslo. Large L.R., D.R. and kitchen. Well insulated. Gas heating. Lot 100' x 125'. **$7000**
Sale Price
$2500 down and $65 per mo

TWO FAMILY DWELLING
In good location, with good income. Family man can reconvert to five bedroom home. Drive-in garage **$8500**
on level. Terms.

CITY CENTRE
Victoria St. 2-3 B.R. kitchen and dining area. Gas furnace and H.W. **$6500**
Sale Price
Only $1500 down.
$75 per mo. incl. 7% int.

CHATHAM ST.
Compact 2 B.R. home. Functional kit., vanity bathroom, glass enclosed front porch Fenced lawn in the **$8500**
rear. S.P
$2500 down.
$40 per mo. plus 6% interest.

PERRY SIDING FARM
11 acres, 7 acres clear, 4 acres bush and wood. Neat tidy log house. Double garage and outbuildings. **$6100**
Best Buy. M.L.S.

LIVE IN THE COUNTRY
2 homes. One now ready, the other needs finishing. Hayshed and workshop. 1½ miles from city limits south. Taxes $1.00 per year net. **$10,000**
Good terms.

YES . . . WE HAVE LOTS
6 MILE LOT
100 x 200. Basement excavated Water line hookup. **$2500**
Approx. ½ acre.
$1000 down, $50 per mo

McHARDY AGENCIES LTD
REAL ESTATE INSURANCE
554 Ward St Nelson, B.C.
PHONE OFFICE. 352-6144
Sylvia Brashear, Res. 825-4643
Geo. Lambert, Res. 352-3982
—152-152

PROPERTY, HOUSES, FARMS, ETC., FOR SALE

CASTLEGAR-KINNAIRD REAL ESTATE

18 Homes to Choose From
($3,500 - $24,500)

- Fruit Farm
- *Mobile Burger Stand*
- Duplex
- 620 Ac. of Lot 8643 $10,000
- Town Lots — Small Holdings
- Industrial Rentals
- Warehousing, Wholesaling, Shops
- Leases and Sales
- *River Frontage Lots*
- Deluxe Family Homes

HIPWELL REALTY
Ph. 365-7514
Box 1179 277 Columbia Ave. Castlegar
—152-154

HELP ! WE NEED THE LISTing of your property now. All sizes of dwellings in Nelson and on the North Shore to Balfour. We have sold 11 properties and purchased 2 in the first 22 days of June. Appraised market value of 11 properties sold $166,300.00. Sale price of 11 properties sold, $166,300.00. WE DO SELL AT FAIR MARKET VALUE (OUR APPRAISED VALUE). The demand is good and priced right properties are selling, often with full cash to the owner. WE BUY (for cash), WE SELL, WE TRADE, WE APPRAISE (at fair market value). WE HAVE MORTGAGE MONEY (available for *most sales*). DEAL WITH THE OFFICE THAT SPECIALIZES — REAL ESTATE IS OUR ONLY BUSINESS. ACT NOW. *Phone 352-3581 or call in at our* modern office at 568 Ward St. T. D. ROSLING & SON LTD. —147-152

JUST ACROSS THE BRIDGE: New 3-B.R. home with sunken L.R., fireplace, W. to W. carpet, picture window overlooking lake. Raised dining area with sliding doors onto sundeck; cabinet kitchen with built-in range; family room; unfinished rec. room with fireplace; full basement; propane gas furnace; carport; landscaped grounds. — Terms. $24,900. RHC Realty, Phone 352-7252. —149-154

WINLAW DISTRICT PIONEER family are offering their property, consisting of 3-bedroom newer home, barn, 2 chickenhouses, garage; situated on about 28 acres, plus 15.82 acres of river bottom hay land. Opportunity for rural living plus raising livestock. For price and terms please contact William Kalyniuk Agencies, Phone 352-2425. —149-tfn

CHOICE PROPERTY 50 YRS in same family. First tmie offered. .58 acres. Over 250 ft. frontage on arm of Kootenay Lake at Willow Point. (Par excellent) sandy beach southern exposure. For price and terms please contact William Kalyniuk Agencies, — phone 352-2425. —152-tfn

UP AND DOWN, 2-B.R.s EACH, duplex on lower Cedar St. Be your own landlord. Purchasers who have not received homeowners' grant can obtain $500 towards down payment. For further particulars and viewing, please contact William Kalyniuk Agencies Ltd. phone 352-2425. —149-tfn

30 ACRES — 990 FEET KOOTEnay Lake frontage. 1400 sq. ft. home About 1½ miles south of Fletcher Creek. Owner has placed a reasonable price on this very desirable property. payment Please call William Kalyniuk Agencies Ltd. — 352-2425. —117-tfn

FISHERMAN'S PARADISE — By owner: 3-bdrm. home on 2 acres in Mirror Lake. L.R. with fireplace, oil heat. W.K. *power. Ph. Mr. Mueller, 352-*6681, or after 9 p.m., 352-5958. —151-170

ABOUT ¾ ACRE LEVEL LAND with good highway frontage just outside city limits. Contains 2-B.R. home. Full price, only $8500. William Kalyniuk Agencies, phone 352-2425. —149-tfn

1966 3-BDRM. ENGINEERED home, uphill district. 1156 sq. ft. View location. 6¼% mortgage. $3500 could handle. — Phone 352-5417. —149-154

MUST BE SOLD — THIS VALuable downtown corner with two-storey concrete building Please phone Wm Kalyniuk Agencies Ltd. 352-2425. —97-tfn

IF THE PAYMENTS ON THE house you sold don't come in fast enough to meet your need, we could buy the balance from you. We pay in cash. Box 374, Trail, B.C. —115-tfn

FREE INSPECTION DO YOU require a business location *with 120 feet on highway and* near Baker St.? Call William Kalyniuk Agencies Ltd., phone 352-2425 —285-tfn

(Continued Next Column)

PROPERTY, HOUSES, FARMS, ETC., FOR SALE
(Continued)

BUSINESS, 30-FT., ON BAKER St., building 2-storey frame. All this for under $25,000 — Please contact Wm Kalyniuk Agencies Ltd. Ph 352-2425 —97-tfn

ALONG ARROW LAKE, AT Robson: 18-unit trailer court with older-type house. Good tourist potential. Trade or sell. Phone 365-5473. —138-158

2-BDRM HOME ON 7 ACRES at Longbeach. Access to beach Phone 352-5215 mornings *or 352-2155 after 3 p.m.* —137-162

6 ACRES, 5 BDRM. HOUSE, good barn, ½ block from school Nelson City Center 1½ miles Ph. owner, 352-2338. 129-tfn

3-BDRM. HOUSE; KITCHEN, bathroom, living room, rumpus room; carport. 703 Houston St. Phone 352-5933. Terms. *$19,500. $6000 down.* —147-153

4-BEDROOMS PLUS, 2 BATHS, fireplace, garage, view; central. Privacy. Under $15,000. Phone 352-2701. —152-152

SELLING PROPERTY IN Ootischenia. — Have water rights. Phone 365-6659.—152-154

FOR SALE MISCELLANEOUS

THIS WEEK'S SPECIAL
PLYWOOD
¼ G. I.S. $3.89. ⅜ G. I.S. $5.19. 5/16 Spruce D. Grade $2.53. ½ Spruce $3.95. 26" x 96" PVC Corrugated panels $1.99. fx choice of colors. 3/16 48 x 96 flakeboard, reg. 3.85, to clear $2.77. 12 x 12 cutting tile, 64 sq. ft. $8.79. Tar paper 400 sq. *ft roll, $1.85.* 20% off all Du-Pont Flo-Glaze colorize paints. 1,322 colors to choose from. Sentinel Supplies and Service *Thrums, Phh. 359-7282.* —148-153

Large Selection of Plastic Planters & Flower Pots.
All sizes, colors and shapes.
NELSON FARMERS SUPPLY
524 Railway St. Ph. 352-5375
—74-h

PLASTIC PIPE SPECIALS — Price per 100 ft.: ½" 75-lb. press., $3.17; ¾", 75-lb. press., $4.54; 1", 75-lb. press., $7.34; 1¼", 60-lb. press., $10.07; 1½" 60-lb. press., $13.85; 2", 50-lb. press., $17.33. Plastic and galvanized fittings in stock. Sentinel Supplies and Service, Thrums, B.C. —150-155

STUDIO LOUNGE; DINETTE table and chairs; 2 single beds; 4 hole gas stove; like new; large elect. stove, good cond. Propane hot water tank, complete. See these items at Mac's Used Furniture, downstairs, Nelson Flowers. —148-153

FOR SALE — COLDSTREAM commercial type fruit, vegetable and dairy refrigerator, 8 ft. long, and 1 top open 4 *compartment frozen food* refrigerator, 5 ft. long. In perfect condition, at very reasonable price. Phone George Cheveldave at 368-6488. —150-tfn

SIDES OF GRAIN FED BEEF 57c, cut and wrapped. Sides of grain-fed pork, 35c, cut and wrapped, 39c. Home cured Hams and Bacon. Delivery weekly to Nelson, Castlegar, Trail and Salmo. Newdan Farms, Creston, B.C. Ph. 356-9901. —98-tfn

We Can
SAVE
You money on Plumbing
FREE
Plan and layout service
Plastic and copper in stock
at our Nelson store
Simpsons-Sears —81-tfn

2 MONTHS OLD: CHESTERfield and chair, coffee table, small table, 12'x14' carpet, kitchen suite and 4 chairs. Brand new $1200, sells for $800. Phone 352-3677. —152-154

ASTRAL FRIDGE, $20; NEW G.E. 30" auto. elec. range, $150; never used. Ironstone dishes for 12, half price; tools, misc. items. Phone 352-2701. —152-152

FARM TRACTOR, MEDIUM size, with hydraulic power, hay mower, plow, blade and saw rig. Also bench model cream separator, practically new. Phone 352-2305. —147-158

PLASTIC PIPE — LOWEST Prices. Mac's Welding and Eqiupment Co. Ltd., 514 Railway Street, Nelson, B.C. —149-tfn

12' x 23' JOEY SHACK, INSUlated and wired; double glazed windows. Phone Castlegar, 365-6682. —152-154

GENUINE ANTIQUES AND many misc. articles. Arrow Marina, Robson, ph. 365-6549. —152-154

1 COOLER UNIT. 2-H.P., AIRcooled; 1 water cooled unit, 5-h.p. Ph. Trail, 364-1993. —131-157

FOR SALE — HONDA SUPER Sport 90. Windshield, 2 helmets. Ph. 352-7746 after 6 p.m. —149-154

HORSE TRAILER. H. R. STAFford, Longbeach. Ph. 229-4677. —148-153

USED 24 IN 4-BURNER ELECtric ranges — Call Coleman Electric, 352-3175 —111-tfn

WOOD FOR SALE, ALREADY cut; copper pipe. Ph. 352-2865. —147-152

PROPANE FURNACE, 250-GAL. tank, regulator and chimney Phone 352-7729. —143-155

(Continued Next Column)

FOR SALE MISCELLANEOUS
(Continued)

FURNACE BLOWER, COMplete unit, $30. Ph. 352-5786. —152-154

CHOICE BEEF, GOV'T INSP. Side beef. cut up, 55c lb. — Phone 352-6866. —145-156

TAPPAN DELUXE GAS range. Apply at 514 Carbonate Street. —150-155

11'x8' RUG WITH UNDERLAY, practically new, $50. Phone 352-5947. —152-157

COAL AND WOOD FURNACE with blower. Phone 365-6828. —150-153

AUTOMOTIVE, BICYCLES MOTORCYCLES

WRECKING '57 RAMBLER, '53 Chev Pickup, '56-'59 Fords, '55-'61 Chevs, '60 Chev Pickup, '56-'58 Ford Station Wagon, '57 Volkswagen, '59-'60 Renault, '56-'57 Buick, '55-'56 Plymouth, '60 IHC 4 x 4. Good motors: '56 Chev. 265 V8, '56-'57 V8 automatic Rambler. '57 Ford V8s and 6 cylinders; Cottonwood Wrecking Service, Box 382, Nelson, Ph. 352-5815. —140-tfn

WILL SELL — OLDSMOBILE Starfire convertible, 345 H.P., deluxe radio with Wonderbar. Full Olds. Power accessories. Excellent cond. $2650. Phone 365-6447. —148-153

1961 1-TON INTERNATIONAL Fleetside pickup. 4-spd. trans., pwlok. diff., overload springs. Ideal for camper. Ph. 365-6680. —147-152

'63 FORD SQUIRE STN. WGN., V8 auto., radio, elect. back window. 24,000 miles. Ph. 352-5659 after 6 p.m. Will take *small trade.* —150-tfn

FOR SALE—1962 VAUXHALL 4-door sedan. Good running order, good rubber. Clean inside and out. Phone 352-3553. —145-tfn

HONDA 125, HELMET, WIND*shield, sp. tire, carrier. A-1* shape. $350. J. Fominoff, Winlaw. Phone 226-7534. —152-157

'64 TRIUMPH SPITFIRE. — Dual carbs, 4-speed trans. H.T. convertible. Phone 352-5847. —150-174

'56 CHRYSLER AUTO., POWER brakes and steering. Like new. Plaza BA, 123 Anderson St. —147-152

PARTS FOR SALE—1952 WILlys ½-ton Jeep, 4-wheel drive. Phone 352-7876 after 5 p.m. —144-tfn

1966 CHEV. BEL-AIR, 6-CYL., std. sedan. Radio. 11,000 miles, perfect condition. $2495. Phone 352-2904. —143-tfn

1957 PLYMOUTH. RECONDItioned motor, good rubber, new battery. $175. Ph. 352-5237. —152-154

1960 ZEPHYR, 6-CYL. EXCEL. cond. W.W. tires, AM-SW radio. $550 or offer. Ph. 352-5821. —150-tfn

'54 1-TON FORD ON DUALS. Very good condition. Tires fairly new. Ph. Trail 364-1993. —131-157

'66 250-CC. DUCATI. — GOOD condition. $400 or best offer. Phone 365-5062. —152-157

'65 RAMBLER 550 CLASSIC SEdan. 6-cyl., auto., radio. $1500. Phone 352-6858. —151-156

1953 CHEV. 3-TON, 16-FT. FLAT deck; 1957 Olds H.T. Phone 352-2759. —151-156

'56 BUICK, RUNNING COND. Licenced. $75. Phone 352-7171 after 5 p.m. —151-156

'57 CHEV, 6-CYL., STD. TRANS. In good condition. Ph. 365-7189. —151-161

1953 CADILLAC. — REBUILT trans. Civic Hotel, 352-5121. —152-154

'54 PLYMOUTH COUPE. — Needs work. $25. Ph. 352-3655. —151-156

1961 BISCAYNE CHEVROLET. Phone 365-7951. —150-155

WANTED TO RENT

APARTMENT REQUIRED

For professional nurse, single. Furnished living room, bedroom, kitchenette. With bath preferred. Write Box 129, Nelson Daily News. —150-155

R.C.M.P. CP. TRANSFERRED from Van. requires 3 bdrm., basement house in or near Nelson, garage or carport, commencing July, Aug. or Sept. 1st. References. Please reply with particulars to Box 106, Nelson Daily News. —129-H

TEACHER REQUIRES 3 OR 4 bedroom house, preferably unfurnished, from August 1st. — Apply Box 133, Nelson News. —152-h

3 BDRM. HOUSE. LEASE IF desired. Contact Mr. John McPhail, Nelson Hotel. —149-154

2 BEDROOM HOUSE. PHONE 352-5135. —148-153

WANTED MISCELLANEOUS

WANTED — CLEAN COTTON rags not less than 12 inches square Nelson Daily News —99-tfn

WANTED: USED WARDROBE trunk. Ph. 352-5426 after 6 o.m. —152-157

WANTED TO BUY: POCKET novels, magazines, etc. Phone 352-7524. —149-154

Phone 352-3552 for Classified

Your Individual Horoscope

Look in the section in which your birthday comes and find what your outlook is, according to the stars,

For Saturday, July 1, 1967

MARCH 21 to APRIL 20 (Aries) — Support those working for worthwhile causes. Yours is a bright, agile mind; your ambition and new ideas are praiseworthy. Make the most of them *now. Business interests slated* for gain.

APRIL 21 to MAY 21 (Taurus) —Variable influences, but mostly friendly. Firmness and decisive action will reward a hundredfold. Romance, entertainment *generously aspected.*

MAY 22 to JUNE 21 (Gemini) — Tackle difficult tasks early— with faith and wisely channelled energies. Good Mercury influences should make problems easier to solve, routine pleasant: Meet challenges with a smile.

JUNE 22 to JULY 23 (Cancer) — Certain situations may not please, but others will gratify. No matter which, give your finest performance. Good judgment and clever management will pay off.

JULY 24 to AUGUST 23 (Leo) — Without abandoning old but *worthwhile projects, work on a* new method. This day deserves all the sound effort you can give it, and that should be a lot. The promoter, organizer and salesman among top favored.

AUGUST 24 to SEPTEMBER 23 *(Virgo) — You could try being* a mite slower now — so as not to overlook some small item of worth, or someone who has less ability but who belongs in your scheme of things. Artistry stimulated.

SEPTEMBER 24 to OCTOBER 23 (Libra) — Growing improvement in most areas, yet you will have to curb your emotions and *be sure you are not alienating* others with present tactics. Strive for objectives with as little strain as possible.

OCTOBER 24 to NOVEMBER 22 (Scorpio) — Let no "glamorous" encroachments invade your *sphere. Uniformity, durability,* stability are the marks of a successful native of this Sign. Stress these now.

NOVEMBER 23 to DECEMBER 21 (Sagittarius) — Doctors, businessmen, financiers and *actors among the many favored* now. A good day for making necessary changes and for making a good showing.

DECEMBER 22 to JANUARY 20 (Capricorn) — Have you a desire to accomplish bigger things, or unusual things in a bigger way? Well, this is your day! And no matter what may *stymie you in the beginning* keep the ball rolling.

JANUARY 21 to FEBRUARY 19 (Aquarius) — Some situations may be more involved, more tedious than you thought. This occurs at times. The sensible *Aquarian will handle all in his* usual practical way.

FEBRUARY 20 to MARCH 20 (Pisces) — One of those days that challenges your better instincts — or otherwise. It will be your choice, your decision.

YOU BORN TODAY are general, likable, willing to work hard for achievement. You make effective orators, judges, business executives, nurses, lawyers, writers, musicians and highly sensitive actors. Despite your many fine talents, you are often diffident about them, however, and often you delay your own progress through lack of confidence in yourself.

RENTALS

AVAILABLE JULY 1st. MODern *3-bedroom house on North* Shore. Rent, $100 a month. Phone 352-3249 after 5 p.m. —149-tfn

SURPRISE VACANCY! 1-B.R. apt. $85 per mo. Unfurn. Retirees preferred. Fleming *Apartments, phone 352-3815.* —143-tfn

FOR RENT: 600 BLK. BAKER St. — Store, 14' x 48'. Please contact Wm. Kalyniuk Agencies Ltd., phone 352-2425. —139-tfn

LARGE APART., CENTRAL, available August 1st. Phone 825-4436 after 5:30 p.m. —152-tfn

SMALL COOL SELF - CONT. furn. suite. Pri. Ent., 1 blk off Baker. Ph. 352-5215 morns or 352-2155 after 3 p.m. —148-174

1-BDRM. APT. AVAILABLE. — Clean, quiet, comfortable. Elderly, tidy man preferred. 1421 *Front Street.* —144-h

BAKERY FOR SALE OR RENT For further information write Box 195, Castlegar, B.C. —146-tfn

3-BEDROOM HOUSE, APPROX. 8 miles from Castlegar on Nel*son highway, by Tarrys school.* Phone 359-7356. —137-tfn

3-ROOM FURNISHED APTS. — Private bath. Phone 352-2015 or 352-2407. —152-tfn

2-BDRM. UNFURNISHED APT. Heated. Phone 352-3962. —151-tfn

HOUSE FOR RENT IN FAIRview. Available immediately. Phone 352-2728. —152-153

LARGE HOUSE, FURNISHED; suitable for teachers. Aug. 15. Phone 352-6919. —151-152

OFFICE SPACE AVAILABLE for rent. W. Kalyniuk Agencies —206-tfn

SMALL SUITE, GOOD FOR single man. Phone 352-5602. —152-tfn

HOUSEKEEPING ROOMS AND suites; dishes, linen supplied; parking. 171 Baker St. —35-tfn

3 BDRM. HOME, PART FURN., avail. July 1. Lease. Box 99, Nelson Daily News. —122-tfn

MARIANNE APARTMENTS. — *Attractive suites.* Ph. 352-3217. —144-tfn

1 FURN. HOUSEKEEPING RM. Hot and cold water. Phone 352-6985. —149-154

FURNISHED 3 ROOM SUITE. Phone 352-3326 evenings. —148-153

3-BEDROOM HOME, HARROP ferry. All conveniences. Phone 352-5909. —150-155

BOATS AND ENGINES

14' STARCRAFT, 35-H.P. MERcury; 9½-h.p. Johnson and controls. New condition. — G. Craft, 823 Ninth St., Nelson, phone 352-5974. —151-156

16-FOOT, CONV. TOP, 40-H.P. Johnson, tilt trailer. Complete, $995. Ph. 352-7345 after 6 p.m. —149-154

17' BOAT, 50-H.P. EVINRUDE electric, and trailer. Phone 365-3143. —145-156

17-FT. CABIN CRUISER FOR sale. Phone 352-5828. —149-154

LIVESTOCK, POULTRY AND FARM SUPPLIES

ARTIFICIAL BREEDING *dairy and beef cattle* Phone 352-6874. J. DeJong, Nelson. —99-tfn

MEAT AND LAYING STRAIN pullets. Phone 352-3808 —131-tfn

USED CARS

1957 Monarch H.T.
1949 Chevrolet ½-Ton
1966 Renault Major
Low mileage, like new.
1959 Chevrolet Station Wagon
1956 Mercury H.T.
1954 Austin
1960 Meteor
Std. Transmission.
1957 Buick Sedan
1961 Triumph Herald Coupe
1962 Volkswagen
5,000 miles on motor.

NORTH SHORE SERVICE
Just Across the Bridge
Ph. 352-2929

★ 1959 OLDS. SUPER 88
★ 1960 ENVOY
★ 1965 FORD CUSTOM
ALL NEW B.M.C. PRODUCTS AVAILABLE
DOWNTOWN TEXACO SERVICE
Phone 352-2724 Nelson 206 Baker St.

HOW DO YOU DESCRIBE IT?

YOU DON'T! YOU COME AND SEE IT!
The
TRIUMPH SPITFIRE MARK II
North Shore Service
Across the Lake Phone 352-2929

MEL BUERGE MOTORS LTD.
FORD Phone 352-7202 FORD
608 Vernon St. Nelson

★ NEW ★
'67 T-Bird
'67 Galaxie 500 2-Door Hardtop
'67 Galaxie 500 4-Door Sedan
'67 Fairlane 500 2-Door Hardtop
'67 Falcon Futura Sedan
'67 Mustang 2-Door Hardtop
'67 Ford Custom 500
'67 Ford Pickup
These Units Are Ready For Delivery

★ USED ★
'66 Galaxie 500
'66 Custom 500
'66 Olds 2-Dr. H.T.
'66 Custom 4-Dr.
'65 Pontiac 2-Dr. Hardtop
'65 Fairlane 2-Dr. Hardtop
'65 Fairlane 4-Dr.
'64 Chevelle Wagon
'63 Falcon Sedan
'63 Falcon Futura
'63 Comet Sedan
'63 Pontiac Wagon
'62 (2) Galaxie 500
'62 Falcon Sedan

Don't Forget the Scamper Camper
MEL BUERGE MOTORS LTD.
FORD Phone 352-7202 FORD
Used Car Lot — Opposite Kelly Douglas on Front St.
352-7511

We are happy to have you meet
MR. DONALD SHIPP, B.S.P.
From Port Alberni

Mr. Shipp Is Working With Us During Summer Vacation Period, Till Sept. 1.

And We Trust That His Stay In Nelson Will Be a Happy One.

MANN DRUGS LTD.

PRAIRIE BRIEFS

VICTIM NAMED

EDMONTON (CP) — RCMP Wednesday identified the body of a man found in a burned car near Fort Assiniboine, Alta., as that of Ivan Glenn Moreland, 22, of Kinuso, Alta., an unemployed transient laborer. A police spokesman said greasy rags may have ignited the fire as Moreland slept in the car's back seat. No inquest will be held.

SHARES COST

EDMONTON (CP)—The Alberta government announced Wednesday it will underwrite $43,600 of the costs to the Provincial Emergency Measures Organization during snowstorms in May. The money is part of an $80,000 special warrant approved by the cabinet to meet costs of emergency livestock feeding during the unseasonal blizzard.

MARKET TRENDS

TORONTO (CP) — Scurry-Rainbow plunged 13⅛ to 29¼ on the Toronto Stock Exchange Thursday as speculators and investors reacted to news that a company exploration had not revealed a commercial nickel-copper ore body.

Scurry opened at 30, rose to 32¾ then backed off to 28¼ before firming. A total of 77,000 shares of the stock changed hands.

Trading was suspended last Thursday after 2¼ days of hectic buying pushed the stock up 11⅝.

The market backed off for the sixth consecutive session.

Midrim jumped 62 cents to 1.32 on 1,217,000 shares after the company announced it had encountered nickel and copper mineralization in the Belleterre area of Quebec.

On index, western oils fell 7.79 to 172.58, industrials .44 to 164.70 and base metals .38 to 100.02. Golds gained .56 to 170.90. Volume was 4,096,000 shares compared with 2,587,000 Wednesday.

NEW YORK (AP) — A late case of jitters gave a groping stock market a loss Thursday. Trading was active.

Volume was 9,940,000 shares compared with 9,300,00 0 Wednesday.

The Dow Jones industrial average fell 6.93 to 861.94.

The market rose in the morning but gradually turned mixed.

The market will be open Monday but closed Tuesday for July 4. Many Wall Streeters are taking a four-day vacation.

A number of fast-stepping glamor stocks already were showing signs of weakness when some rumors about international events were bandied about. One was a distortion of a legitimate news item that Egyptians charged Israelis with firing on a Suez Canal launch.

VANCOUVER STOCKS

INDUSTRIALS		
Burrard Mort	3.25	3.75
Growers A	3.00	—
Growers B	3.00	—
Okan. Helicopters	2.65	2.70
Sun Pub. A	30.50	32.00
Sun Pub. B	30.00	31.50
Int. Brew. B	9.25	10.00
Pac. Western	13.75	14.00
MINES AND OILS		
Ace Mining	.34	.36
Arctic Mining	1.31	1.33
Arlington Silver	.30	.32
Bethex	.58	.65
Blue Star Mines	.09½	.10
Brenda	5.10	5.20
Buchanan Mines	.21	.22
Buttle Lake Mines	.38	.42
Cascade Moly	1.10	1.20
Coast Copper	—	10.00
Cons. Skeena	.48	—
Cons. Standard	.06½	.08
Cont. Potash	.17	.18
Copper Soo	.13	.14
Crown Silver	.06	.08
Croyden	.34	.37
Dolly Varden	.41	.42
Dundee	—	.10
Dynasty	7.25	7.40
Earlcrest	.10	.11
Endako	10.50	10.75
Futurity Oils	.36	.38
Galaxy	.23	.25
Granisle	5.70	5.85
Homestake Silver	.23	.24
Jericho	.09½	.10
Jersey Cons.	.18	.19
Kamloops Copper	.15	.16
London Pride	.09	10
Lornex	5.90	—
Lytton Minerals	.63	.64
Madrona	.41	.43
Magnum	.56	.58
McKinney Gold	.22	.25
Mt. Washington	.13½	.14
New Cronin	.14	.14½
New Imperial	3.15	3.20
N W Ventures	.07½	.08
Patricia Silver	.21	.22
Pyramid	3.35	3.40
Rod. Yellowknife	.27	.32½
Rolling Hills	.27	.28
Quatsino	.16½	.19
Silver Ridge	.16½	.17
Sloca nOttawa	.18	.20
Tay River Mines	.22	.23
Torwest	.40	.40½
Trojan	.19	.20
Van. Metals	.16	.17
Vananda Expl.	.10½	.11½
Utica Mines	2.73	2.50
Western Exp.	.27	.28
FUNDS		
All. Can. Com.	7.83	8.56
All. Can. Div.	9.75	10.66
Amer. Growth	6.61	7.22
Can. Inv. Fund	4.11	4.51
Coll. Mutual	6.45	7.01
Comwlth. Int.	10.96	12.01
Div. Inc. A	1.48	1.64
Div. Inc. B	5.14	5.66
Group Income	4.04	4.42
Grow. Equity	5.95	6.50
Leverage	11.30	12.38
Mutual Accum.	5.41	5.92
Mutual Bond	8.53	8.91
Mutual Growth	5.96	6.52
Mutual Inc.	6.27	6.86
Trans Can. Spec.	3.52	—

Stock Quotations

The Daily News does not hold itself responsible in the event of an error in the following list. Closing prices supplied by Doherty, Roadhouse & McCuaig Bros., Trail, B.C.

TORONTO STOCKS

INDUSTRIALS		
Abitibi	9.62	9.75
Asbestos	23.00	23.25
Algoma Steel	24.25	24.50
Alta. Gas Trunk	37.12	37.50
Aluminum	29.75	29.87
Argus	16.00	16.50
Argus C Pfd	11.00	11.50
Bank of Mont.	12.87	13.00
Bank of N.S.	14.25	14.37
Bathurst Power	28.75	30.50
Bell Telephone	48.62	48.75
B.A. Oil	37.25	37.50
B.C. Forest	18.87	19.00
B.C. Packers A	17.50	20.00
B.C. Telephone	67.50	68.75
Burns & Co.	14.87	15.00
Calg. Power	22.50	23.00
Can. & D. Sugar	22.50	23.50
Can. Cement	38.75	39.00
Can. Iron	18.37	18.75
Can. Breweries	7.37	7.50
Can. Canners	12.00	12.50
Can. Industries	19.62	19.75
Can. Imp. Bank	66.25	66.50
Can. Pac. Rly.	69.87	70.12
Chemcell	10.12	10.25
Clairtone	9.00	9.25
Col. Cellulose	4.85	5.00
Cel. Pfd	16.75	17.00
Cominco	29.87	30.00
Conus. Paper	36.12	36.50
Cons. Paper Wts.	6.90	7.25
Cons. Gas	18.00	18.12
Crestbrk. Timber	6.12	6.62
Dist. Seagrams	38.25	38.62
Dome Pete	55.00	55.25
Dom. Bridge	18.00	18.50
D. Electrohome	13.00	13.25
Dom. Foundries	23.00	23.25
Dom. Stores	17.75	18.00
Dom. Tar & C.	15.25	15.37
Dom .Textiles	20.25	20.50
Eddy Match Co.	32.50	36.00
Eddy Paper	16.50	16.75
Falconbridge	85.62	86.00
Famous Players	35.75	36.12
Fanny Farmer	31.00	33.00
Ford Motor Co.	46.00	54.00
Ford of Can.	162.00	164.00
Gen. Steel Wares	8.50	9.25
Goodyear	200.00	208.00
Greyhound L.	26.00	26.25
Gt. Lakes Power	21.75	22.12
Home Oil A	20.00	20.25
Home Oil B	22.25	22.75
Hudson Bay Co.	18.75	19.12
Husky Oil	16.75	17.00
Industrial	23.25	23.75
Imperial Oil	62.00	62.12
Imp. Tobacco	14.00	14.12
Ind. Minerals	13.25	13.50
Indust. Wire	6.12	6.25
In. Nat. Gas Pfd	17.00	17.50
Inland Nat. Gas	11.00	11.37
Intl. Utilities	32.62	33.00
Int. Nickel	102.50	102.75
Interprov. Pipe	23.00	23.37
Inter. Pipe Wts.	10.37	10.50
Interprov. Steel	4.10	4.35
Jefferson Lake	38.50	38.62
Laurentide	4.50	4.60
Loblaw B	7.50	7.75
Loab	12.62	12.75
Massey Ferg.	21.37	21.50
Magna Elec.	18.00	18.37
MamM Powell R	27.75	28.00
Management	2.60	3.00
Molson Brew. A	23.75	24.00
Mont. Loco.	15.75	15.87
Moore Corp.	30.50	31.00
Noranda	53.12	53.37
Ogilvie Flour	13.00	13.25
Pacific Pete	14.87	15.00
Price Bros.	11.37	11.50
Power Corp.	10.75	11.00
Que. Nat. Gas	10.00	10.12
Royal Bank	15.37	15.50
Rothmans	27.25	27.75
Salada Foods	10.12	10.25
Shell Wts.	10.75	11.00
Shell Oil	27.50	27.87
Shoppers City	3.70	3.90
Simpsons	28.25	28.37
Southam	41.50	42.50
Steel of Can.	22.62	22.75
Tor. Rominion	13.25	13.50
Texaco	28.50	28.75
Trans Mtn. Pipe	19.25	19.32
Trans Can. Pipe	30.50	30.75
Union Carbide	20.12	20.25
T. Can. Pipe Wts.	8.70	8.80
Union Gas of C.	14.25	14.50
Walker - Gooder	33.75	34.00
Westcoast T.	23.87	24.00
Weston Geo. A	19.00	19.50
Woodwards A	31.25	31.75
Zenith Elect.	1.80	1.90
MINES AND OILS		
Advocate	2.80	2.90
Aetna Inv.	.52	.60
Agnico	1.40	1.42
Ang. Am. Moly.	.15	.16
Atlantic Coast	.65	.70
Aunor	2.60	2.70
Barnat	.34	.35
Bethlehem Cop.	6.00	6.05
Banff Oil	14.00	14.25
Bralorne	1.56	1.59
Brunswick	6.25	6.35
Cdn. Export Gas	4.15	4.20
Sdn. Gridoil	6.35	6.45
Cdn. Homestead	2.55	2.60
Campbell Chib	8.15	8.25
Campbell R.L.	21.12	22.00
Can. Relhi	2.18	2.24
Cassiar Asb.	16.25	16.50
Central Del Rio	12.25	12.50
Central Patricia	1.46	1.50
Charter Oil	3.35	3.45
Chimo	.70	.72
Coch. Will.	1.00	1.09
Cons. Halliwell	.70	.71
Cons. Mogul	3.05	3.10
Cons. Rambler	1.13	1.18
Conwest	5.45	5.50
Copperman	.20	.20½
Copper Corp.	.48	.51
Craigmont	11.25	11.50
Denison	73.50	74.00
Dickenson	3.10	3.25
East Malartic	1.36	1.40
East Sullivan	5.30	5.35
First Maritimes	1.60	1.80
Fargo	4.70	4.90
Frobex	4.55	4.60
Gt. Plains Dev.	12.50	12.75
Giant Mascot	1.32	1.35
Giant Yel.	8.05	8.35
Granduc	5.00	5.20
Gunnar Mines	1.91	1.92
Hastings	1.35	1.36
Highland Bell	9.25	9.75
Hollinger	26.25	26.50
Hudson Bay Mg	63.12	64.00
Hudson Bay Oil	35.75	36.50
Hydra Ex	.18½	.20
Iron Bay	3.40	3.45
Iso	1.31	1.35
Jaye Explor.	.15½	.16
Kerr Add ison	15.62	15.75
Key. Anacon	.74	.75
Labrador	30.62	33.00
Lake Dufault	9.50	10.00
Leitch	5.85	6.00
Little Long Lac	1.75	1.80
Lorado	.80	.90
Madsen	1.30	1.33
Malartic	.46	.51
Mattagami Lake	13.75	13.87
Midcon	.47	.48
McIntyre	81.00	86.50
McWaters	.54	.56
North Cal.	.23	.26
National Pete	3.25	3.30
New Conex	5.55	5.60
Nova Beaucage	1.05	1.09
New Hosco	2.25	2.34
New Que. Raglan	4.45	4.65
Norgold Mines	.07½	.08
Norlex	.14½	.15
Normetal	3.75	3.90
North Can. Oil	5.25	5.35
Northgate	5.05	5.15
Opemiska	9.35	9.40
Orchan	2.15	2.20
Permo Gas	.19½	.20½
Petrol O & G	.55	.60
Pickle Crow	.23	.26
PCE Explor.	1.17	1.18
Pine Point	48.50	49.25
Place Gas	2.26	2.32
Placer	35.25	35.50
Patino	8.15	8.40
Preston	19.25	19.75
Que. Lithium	1.90	1.95
Que. Manitou	.28½	.29
Quemont	7.85	7.90
Radiore	.50	.52
Ranger Oil	2.23	2.34
Rayrock	1.20	1.25
Reeves Mac	1.50	1.80
Rio Algom	34.25	34.50
Roman Corp.	20.00	20.25
San Antonio	.23	.24
Sarimco	.11	.13
Sherritt Gordon	4.20	4.25
Silver Standard	.81	.85
Siscoe	4.80	4.95
Steep Rock	5.80	5.95
Sullivan Con.	3.70	3.75
Teck Corp.	4.80	4.90
Torbrit	.56	.60
Triad Oil	1.85	1.88
Scurry Rainbow	30.00	30.25
Tribag	1.01	1.05
Union Oil	38.25	58.50
Un. Buff. Add.	.33	.34
United Canso	3.25	3.30
United Keno	—	4.90
Upper Canada	1.52	1.60
W. Beaver Lodge	.08	.09
Western Mines	2.90	2.95
Wright Harg.	.82	1.05
Wilroy	.76	.77
Zulapa	.15	.16

Winnipeg Grain

WINNIPEG (CP) — Grain quotes (basis Lakehead):

	High	Low	Close
Flax			
Jly	306⅛	305½	305⅝
Oct	313	312	312⅛
Dec	312¾	311¼	311⅝
May	321¾	320¾	320¾
Rapeseed			
Jly	267⅞	265⅝	267
Nov	266⅝	266⅛	266½
Jan	266¼	266	266¼
Mar			266⅞
Oats			
Jly			91¾
Oct			92⅞
May			92½
Barley			
Jly	129¾	129⅝	129¾
Oct	130¾	130⅝	130⅝
Dec			129⅞
May			129⅞
Rye			
Jly	132⅞	132¼	132⅛
Oct	134⅞	134½	134½
Dec	135⅝	135	135
May			140

Dollar Up

NEW YORK (CP)—Canadian dollar up 1-32 at 92 11-16 in terms of U.S. funds. Week ago 92 39-64. Pound sterling unchanged at $2.79 1-32.

MONTREAL (CP) — The United States dollar in terms of Canadian funds down 1-32 at $3;1 1-16.

CHICAGO BIG PRODUCER

Chicago has 14,000 factories with a $6,000,000,000 annual payroll.

DRESS
Casual
For the Holiday
• JAC SHIRTS
• TERRY T-SHIRTS
• STAY PRESSED PANTS
• BERMUDA SHORTS
• SWIM WEAR
EMORY'S LTD.
OUR 70TH YEAR

The average Indian born today can expect to live at least 50 years compared to 30 years a decade ago.

PARSLOW'S
ENTERPRISES LTD.
GUNSMITHING
LOCKSMITHING
FISHING SUPPLIES
1319 Bay Ave. Ph. 368-5025
TRAIL, B.C.

Have the Job Done Right
VIC GRAVES
LIMITED
MASTER PLUMBER
Phone 352-3315

REXALL
Spray Bug Killer
Non - Staining.
For Homes and Gardens.
$1.49
Sold Only at
Your Rexall Pharmacy
CITY DRUG
Phone 352-3611 Box 430

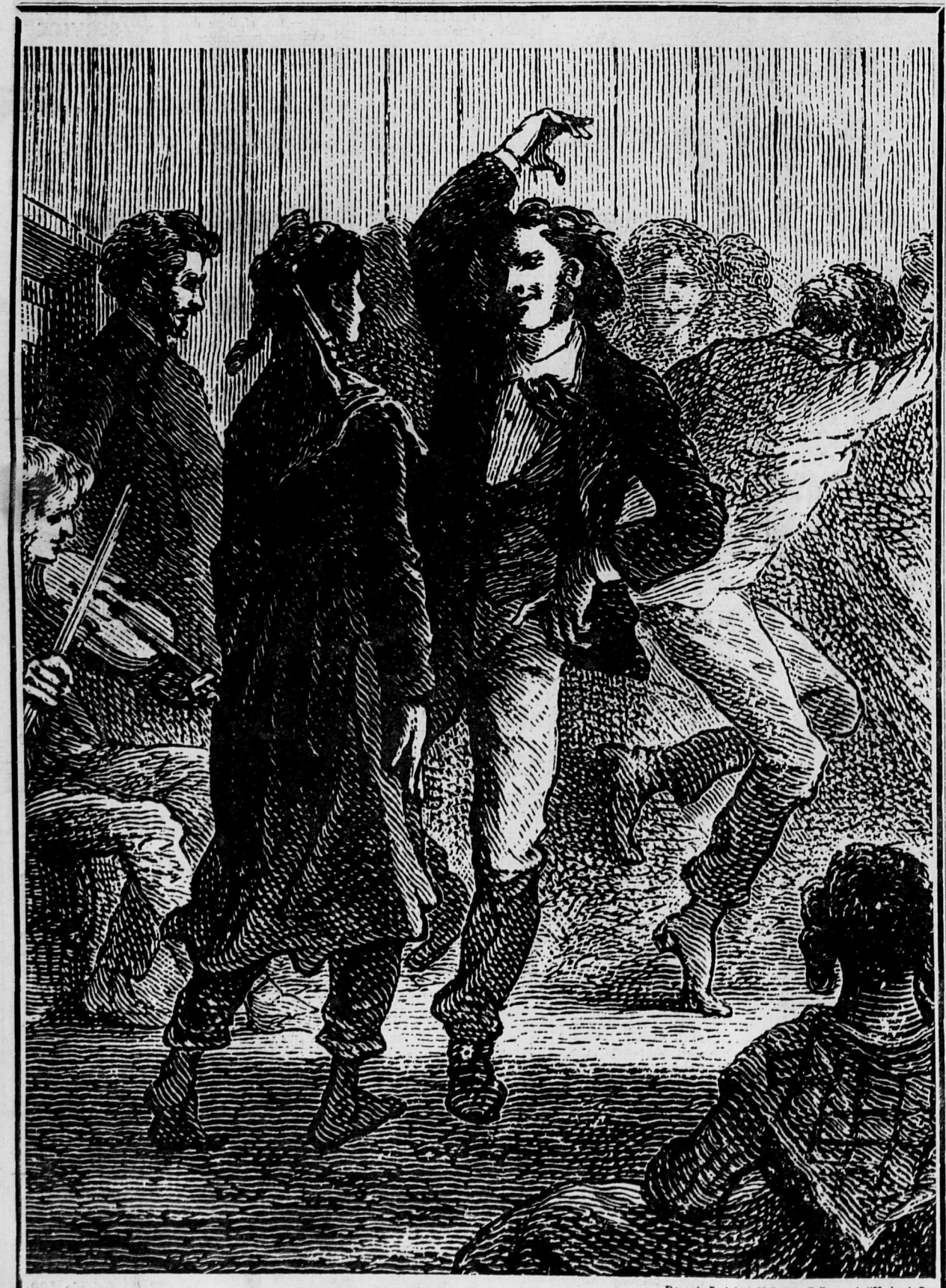

Dance in Bachelor's Hall, from Ballantyne's "Hudson's Bay

a big day

one hundred years ago today we all joined hands to make one great country . . . that was a day to dance . . . and now one hundred years later we turn around and see how far we've come . . . it's a great day and a time for a big celebration . . . the Bay is happy to be at the party . . . happy anniversary.

240 Retail Stores
19 Wholesale Units
3 Fur Auction Houses

Hudson's Bay Company
INCORPORATED 2ND MAY 1670

Notice to Bus Patrons

City Buses will operate on Holiday Schedule both on July 1, and July 3, 1967.

F. N. Jenkins,
Admin. Supervisor,
Garage and Transit Department

Reuben Buerge
Says . . .
"MY CARS MAKE GOOD . . . OR I DO!"
Every One of These Cars Is Sold With a 48 Hour Money Back Guarantee!!

'66 Impala 4-Door Hardtop: V-8 Automatic. Power brakes, power steering, radio. $3195
'66 Impala Sedan: V-8 Auto. Radio. Only 16,000 miles. $2895
'65 Impala Sedan: V-8 Automatic, power. $2495
'65 Chevrolet Sedan: Standard 6, radio. $1895
'65 Pontiac Parisienne Hardtop: V-8 Automatic, power brakes, power steering, radio. $2595
'65 Plymouth 2-Dr. Big V-8, Std. Tranmission. $1795
'65 Volkswagen Deluxe: Radio. $1295
'64 Rambler Classic Sedan: V-8 Automatic. As new. $1895
'64 Vauxhall Station Wagon: Clean as a new pin. $895
'64 Pontiac 2-Dr. V-8 Standard. $1495
'64 Volkswagen: "1500" Model. $1295
'64 Acadian Beaumont 2 Dr. 6 cyl. Std. Trans., radio. $1295
'63 Valiant Sedan: Big Slant 6. $1395
'63 Chevrolet Sedan: Automatic 6. $1495
'63 Pontiac 2-Dr. Sedan: Priced at $1095
'62 Chevrolet 2-Dr. Priced at $895
'61 Pontiac Sedan: Automatic 6. 1095
'61 Comet Sedan: Priced at $795
'61 Olds 4-Dr. Hardtop: All power equipped, radio. $1595
'60 Corvair Sedan: An ideal economy car. Only $795
'60 Pontiac Sedan: 6 cyl Std. Trans. One owner car. As new $895
'59 Chevrolet Sedan: Priced at $395
'59 Meteor Sedan: Priced at $395
'59 Ford 9-Pass. Station Wagon: V-8. $495
'58 Chevrolet Sedan: V-8. $295
'58 Ford Fairlane 500 Sedan: V-8 Standard, radio. $295
'57 Mercury Hardtop: Priced at $295

Trucks
'63 Volkswagen Pickup: Priced at $795
'63 Ford Pickup Fleetside: Long w.b. Only 22,000 miles. $1395
'62 Willys Jeep Pickup: 4-wheel drive. Warren Hubs. Winch. $1495
'61 Chev. ½ Ton Pickup: Fleetside with long box. $1150

ABSOLUTELY NO RISK BUYING!!
Drive Any One of These Cars for 48 Hours — And If for Any Reason at All You Are Not Complete Satisfied, We Will Refund the Purchase Price in Full.

Reuben Buerge Motors Ltd.
CHEVROLET — OLDSMOBILE — CADILLAC
170 BAKER 352-3233
323 VERNON 352-3121