1867 1967

Nelson Daily News

Published ... ent, financial, trading and educational centre of the Kootenay-Columbia area

Vol. 66 — NELSON, B.C., CANADA — MONDAY MORNING, MAY 15, 1967 — 10 Cents — No. 20

RECORDAK OF CANADA LTD. 1289 HOWE ST. VANCOUVER B.C. ATT: MR H ...

FORECAST

KOOTENAY: Mainly cloudy. Widely scattered showers in afternoon. Little change in temperature. Winds light. Low and high at Cranbrook 42 and 60, Nelson area 45 and 65.

School Boards Ignoring Costs While "Building Little Empires"

New Pact Boosts Wheat Price

GENEVA (CP) — A new, higher-priced world wheat pact, linked for the first time to a big grain pool for needy countries, likely will emerge as one of the big prizes in marathon tariff bargaining which headed Sunday night into its final crucial hours.

Eric Wyndham White, tariff battle referee, was in an optimistic mood as the all-night Kennedy tariff round session began Sunday. He drank beer witr reporters, promised more invigorating spirits later and estimated a package of tariff cuts placed on the table for endorsement covered about $40,000,000,000 worth of annual world trade.

"Even if consumers get price cuts of only one per cent as a result, all our effort will be worthwhile," the British-born tariff treaty secretary-general said.

For Canadians, the major triumph may be in wheat with virtually all opposition cleared away for a new three-year pact that would push floor and ceiling prices up by some 22 or 23 cents a bushel, basis No. 1 northern at the Lakehead.

CHANGE FORMULA

The old pricing formula would be changed to reflect trading of American red hard winter wheat at U.S. Gulf of Mexico ports and there would be fixed floors and ceilings for varying grades. The floor on American red wheat would be $1.73 U.S. a bushel, the ceiling $2.13. Virtually no Canadian wheat is shipped from the gulf.

Tied to the wheat pact, effective next August, would be a grain pool of some 4,500,000 tons annually, for shipment to needy countries and paid for by industrialized nations, with the U.S. putting up the bulk of payment.

Seek Parity With Coast

KELOWNA (CP) — Union officials representing 8,000 interior lumber workers met here Saturday and decided to demand parity wages with coast workers in their next contract.

The conditions of parity demanded by the interior locals would provide an across-the-board wage increase of 50 cents an hour, bringing the basic rate to $2.76.

Coastal workers receive a basic wage of $2.56 an hour. This will be raised 20 cents in mid-June under conditions of their agreement.

Negotiations with employers begin early in June. In addition to parity wages, the four interior locals, will ask for a series of fringe benefits.

The workers are members of the International Woodworkers of America.

THE NEW EXECUTIVE of the Association of Kootenay Boundary Municipalities get together after the AKBM annual meeting in Kaslo Saturday. Left to right: Mayor Louis Maglio, Nelson, president; Mayor Bud Buckle, Kimberley, vice-president, and executive members Vince Downey, East Kootenay; Ugo DeBiasio, Trail and Mayor Herbert Dodd, Creston. Missing from the picture is Rossland executive member Ted Wiltshire. More than 80 delegates attended the meeting.

Tension in Israel On 19th Birthday

TEL AVIV, Israel (AP)—Israel celebrates its 19th birthday today under challenge for the first time in its turbulent history by major threats from both within and without its borders.

The nation of 2,600,000 not only must contend with its traditional Arab enemies but with a jolting recession that has threatened its stability and growth.

Even the Independence Day parade, to be held in the divided city of Jerusalem for the first time in six years, is marked by controversy.

Within sight, across No Man's Land, Old Jerusalem is ruled by Arab Jordan.

Major powers, including France, Britain, the United States and the Soviet Union, are expected to boycott the parade. Jerusalem has not been recognized as the Israeli capital city by most countries; they maintain embassies in Tel Aviv.

the sea and have learned to live

New President For India

NEW DELHI (AP) — India laid aside its myriad problems for a moment Saturday and installed a new president in a colorful ceremony reminiscent of the regal days of the maharajas.

Dr. Zakir Husain, 70, a Moslem educationist, was inaugurated as resident and Varahagiri Venkata Giri, 72, former governor of Mysore state, succeeded Husain as vice-resident.

Then, as the blistering sun eased off behind an evening haze of dust, retiring president Sarvepalli Radhakrishman left the residential palace and began a ceremonial farewell train ride to his home in Madras.

Nelson's Mayor Louis Maglio, left, was named President of the Association of Kootenay Boundary Municipalities Saturday. After the annual meeting in Kaslo, he talked to James Baird, Assistant Deputy Minister of Municipal Affairs, centre, and Mayor Vern Uphill of Fernie, retiring President of the AKBM.

U.S. Marchers Support Servicemen in Vietnam

NEW YORK (AP)—Halfway around the world from the battlefields of Vietnam, a human wave of marchers coursed down Fifth Avenue for eight hours Saturday in a flag-waving, singing declaration of support for American servicemen engaging the enemy.

The parade, coming as a rebuttal to anti-war demonstrations here and in California last month, drew countless thousands of marchers and spectators.

Unlike last April 15, when police estimated the anti-war demonstrators at 125,000 strong, police officials declined Saturday to issue even an unofficial estimate. Anti-war parade officials had put the marchers at double the public figure and a long debate followed.

Seven hours after Saturday's parade had begun at noon, the New York Daily News estimated the number of marchers at 75,000 and said as many more were waiting in marshalling areas to step off.

The New York Times estimated the marchers numbered 70,810 at 7:55 p.m. Both papers used mechanical counters.

The march was not without incidents.

SMEARED WITH TAR

Two men were smeared with tar and feathers, a demonstrator tried to set fire to a make-shift Russian flag and another youth tried to burn a Viet Cong flag.

Ray Gimmler, a New York City Fire Department captain and marine combat veteran, organized the parade under the theme of "Support Our Boys in Vietnam."

He emphasized that the parade was not a demonstration backing any particular stand on American's involvment in the Vietnam war.

"Peace is not the issue," he said. "Every sane man is for peace. The idea is to back our fighting men in Vietnam."

Police said a man they described as an "anti-parade demonstrator" was set upon as he tried to invade the marching ranks. He was doused with warm tar and covered from head to foot with feathers.

TEMPERATURES

NELSON	34	64	—
Toronto	34	59	—
Calgary	39	66	—
Penticton	43	67	—
Vancouver	47	52	.18
Whitehorse	31	49	—
Spokane	40	61	—

School Tax May Soon Be Shown Separately

KASLO — The day when school board tax bills will be separate from municipal tax notices was foreseen by a government assistant minister here Saturday.

J. Baird, Assistant Deputy Minister of Municipal Affairs, also predicted that the number of school boards in B.C. would be reduced to 26.

Presently there are 82.

Throughout the province, school taxes had risen anywhere from four to seven mills, said the deputy minister.

And he added that property owners blamed the municipalities for school tax increases. Costs submitted by school boards had not been approved by the provincial government, he said.

UBCM President Makes Charge At AKBM Meeting

KASLO — School boards were accused of being more concerned with "building little empires" than worrying about education costs, by the President of B.C.'s municipalities association here Saturday.

Herb Gardner, President of the Union of British Columbia Municipalities laid the charges at the annual meeting of the Association of Kootenay Boundary Municipalities.

The blunt speaking local government leader said that an emergency meeting of the UBCM executive was called after it was learned that the average increase in school costs would be about 4½ per cent.

Representatives of the B.C. School Trustees Association attended the meeting, at which a resolution attacking the rising cost of education was passed.

. . ."I asked the B.C. Trustees Association if they felt this was objectionalble. They said there's nothing wrong with it."

But went on Mr .Gardner: "I am not too happy with their organization.

"I am not saying all school boards are this way, but I think they have a tendency to sit there — and they are not worried about costs.

"I think they are more concerned about building little empires."

REAL PROBLEM

Mr. Gardner declared that "school costs are a real problem.

"I don't think anyone knows the answer."

The UBCM chief said that school boards had gone on record in agreeing with the present land taxation method of raising money.

But the UBCM and municipalities had taken the stand that "taxation is not satisfactory."

"I think what municipalities and communities have to do is make it more obvious to the taxpayer, just what is causing their cost to rise."

In Williams Lake, where Mr. Gardner is Mayor, forms showing the school mill rate increase over the past four years are being sent out with tax notices this year.

GIVE THE PICTURE

"It should give the taxpayers a picture of where the increases have come from," commented Mr. Gardner.

When the taxpayer picks up his tax bill and sees it up by four mills, "you and I are the ones who get the blame," Mr. Gardner told the meeting.

"I believe that if we publicize more in our own communitees what is causing the taxes to rise, we would have a much better attitude."

The civic leader suggested, however, that when power projects under construction in British Columbia are completed: "We may have a little more money."

"I am not against these power projects," said Mr. Gardner, "but a lot of money is being funnelled into them."

He warned that his prediction "may be wishful thinking."

Walter Gordon Rakes U.S. Policy in Vietnam

By DENNIS ORCHARD

OTTAWA (CP)—Walter Gordon threw a political haymaker Saturday by denouncing American policy in Vietnam and deploring Canada's neutral attitude toward the war.

The Privy Council president said in Toronto that the "bloody war" is not justified on "either moral or strategic grounds" and may lead to the use of nuclear weapons.

If people think he is exaggerating, Mr. Gordon said, they should demand from President Johnson a categorical undertaking that the U.S. "will not use nuclear bombs or germs or life-destroying chemicals under any circumstances."

Mr. Gordon said he was speaking only as "an ordinary citizen," but members of the opposition in Parliament have long claimed that no minister can divorce himself in this way from membership in the government.

Prime Minister Pearson is almost certain to face hard questioning in the Commons today about Mr. Gordon's speech.

By the testimony of the prime minister's own speech in the Commons last Wednesday, the remarks are far from policy. But Mr. Pearson's answer may not be enough to discourage speculation that Mr. Gordon said what the prime minister would like to say if he felt free to do so.

In his Wednesday speech, Mr. Pearson said Canada's role must be to employ diplomatic initiatives to bring about negotiations and peace in Vietnam.

It would not, he said, "improve our opportunities in working for peace if we took an active position as a government, with the responsibility of government, on one side or the other in the particularly difficult and dangerous situation in Vietnam. . . ."

But Mr. Pearson also said Canada's work "does not prevent our speaking out when there is an obvious and inescapable duty to do so, whatever may be our responsibility as a government."

Mr. Gordon emphasized in his address to a management conference that he was not speaking as an expert nor as a member of the government responsible for foreign policy. But he called on the government to press the U.S. to stop the bombing of North Vietnam.

Subsidize Truckers —Gaglardi

KELOWNA (CP) — Highways Minister Gaglardi told B.C. truckers Saturday to "go after the federal government to stop subsidizing the railroads and start subsidizing the truckers."

Mr. Gaglardi made the suggestion in a speech to the B.C. Automotive Transport Association convention, meeting here in conjunction with the official opening of the multi-million dollar White Truck Manufacturing plant.

He told the truckers not to complain about their licence costs and taxes because all vehicular revenue represented $73,000,000 toward $107,000,000 in highway construction costs.

He said more revenue would be required to build additional roads and wipe out load restrictions.

At present, a 32,000-ton limit is in effect on highways designated as number one grade, while an 18,000-ton limit is in force on other systems.

He said he hoped to eventually increase load limits to the maximum for all roads in the highway system.

Syria Says Israel Planning Aggression

DAMASCUS, Syria (AP)—The Syrian government charged Saturday that Israel is planning "a large scale aggression" against Syria and said Egypt would join in fighting off the attack.

A foreign ministry statement said: "This aggression will be part of an imperialist-master-minded conspiracy to carry out a Suez war against Syria. The Israeli attack will be followed by an attack by mercenary forces currently massed by Jordan along Syria's southern border."

The statement was handed to the ambassadors of United Nations Security Council member states in Damascus, the ministry said.

The statement said Israeli claims that Syria is responsi-

Chief Justice Porter, Dies

TORONTO (CP) — Chief Justice Dana H. Porter of Ontario, a former provincial cabinet minister and member of the legislature for 15 years, died Saturday night in hospital. He was 66.

Cause of death was given as cancer by the family lawyer.

Chief Justice Porter spent 14 years of his political career as a minister of the Crown. He was appointed chief justice and head of the Ontario Appeal Court in 1958 by John Diefenbaker, then prime minister.

Mr. Justice Porter was named in 1961 to head a seven-man royal commission on banking and finance in Canada. He also was chancellor of the University of Waterloo.

Nasser Raps U.S.

LONDON (AP) — Egypt's President Gamal Abdel Nasser charged Sunday that the United States is leading a counter-revolution in the Middle East and trying to inherit British imperialism in the area.

Susie Goes AWOL

MONTREAL (CP) — A small bear named Susie who disappeared from her quarters at Expo 67 was found Sunday playing on fairground rocks near the St. Lawrence River.

It was earlier feared Susie, who disappeared midnight Saturday, had been stolen. The bear, seen scampering among the rocks by a Montreal policeman, was quickly rounded up.

Expo security men speculated that someone stole her and subsequently set her free.

Susie, four months old, comes from Central Asia. Trainers at Safari, an animal show in the Expo amusement centre known as La Ronde, discovered her gone after noticing that her cage door was open.

The bear apparently was none the worse for the experience.

Red Guards Battle Among Themselves

By ANTHONY GREY

PEKING (Reuters) — Rival groups of Red Guards fought and scuffled outside the Chinese foreign ministry here Saturday night at the end of a week of demonstrations against Foreign Minister Chen Yi.

Foreign correspondents and diplomats watched fist fights among the young Chinese, who at times blocked traffic along the narrow walled city in central Peking where the ministry is located.

Reasons for the clashes were not clear. The excited youths appeared to be keyed up and anxious to dispute with each other.

About 200 persons were still crowded around the ministry's high iron gates late at night. Others had climbed to the top of the gates and a crowd of about 50 Red Guards milled around a nucleus of quarrelling youths.

Chen Yi was accused during the week of demonstrations of suppressing Communist party Chairman Mao Tse-tung's cultural revolution in the foreign ministry.

HIGHWAY REPORTS

As a public service the Nelson Daily News now carries Department of Highways telephone numbers where reports on highway conditions in the Kootenays may be obtained:

Nelson — 352-2211.
Castlegar, Trail, Rossland — Rossland, 362-5224.
Grand Forks — 442-3325.
New Denver — 358-2414
Creston — 356-2313.
Cranbrook — 426-2208.
Salmo-Creston Skyway: Trail operator and ask for Bridal Lake Camp.

If Hanoi Threatened

Chou Will Send Armies Into Vietnam

The following story is the result of an interview in Peking with China's Premier Chou En-lai, by Simon Malley, 41, United Nations correspondent for the French-language magazine Jeune Afrique, and some African newspapers.

Malley, a native of Cairo and a naturalized U.S. citizen, was granted a special visa for his visit as a representative of publications in Africa, where China seeks to enhance its interests.

The material from Malley's exclusive talks with Chou and other Chinese leaders is made available by the Chicago Daily News and Publishers Newspaper Syndicate, a sister company, which hold a copyright on it.

Malley is vice-president of the United Nations Correspondents Association and an administrator of the Dag Hammarskjold Scholarships. He has been a UN correspondent for 18 years.

Malley's recent talk in Peking was the first Chou interview with a Western reporter in two years.

CHICAGO (AP) — Premier Chou En-lai and four other top Chinese Communist leaders have told a western newspaper man that China will send its vast armies into Vietnam if Hanoi is threatened with invasion or a "sellout peace."

This declaration is reported by the Chicago Daily News in the first of a copyrighted series of interviews with the Chinese leaders by Simon Malley, a UN correspondent.

Malley's exclusive interviews which reveal the most detailed picture of China's plans since the start of its tumultuous cultural revolution, mark the first time in two years a non-Asian reporter has been able to get inside the walls of Peking's Forbidden City to speak to Chinese leaders.

In the series, which began in weekend editions of the Daily News, Malley reports on his 2½-hour interview with Chou, who warned that the Chinese are "determined the Americans will not succeed" in Vietnam.

China is "ready—tomorrow if need be"—to send an avalanche of volunteers into North Vietnam if Hanoi should request assistance, Chou said.

Malley writes that the premier, who looked fit and healthy despite his 71 years, said that China would have to reconsider its present policy if U.S. troops ever should land in North Vietnam.

"Americans won't be allowed to approach our borders," he stressed. "Our security would be at stake."

In addition to these conditions Malley writes, there is one other contingency under which China would enter the war—a "sellout" peace.

In this regard, Malley writes, Chou scornfully lumped the Soviet Union with the United States as China's enemies.

Chou said that despite Soviet aid to North Vietnam, Russia believes it is to her own interest to conclude the war through a compromise that would be "tantamount to defeat" for the North Vietnamese.

Throughout his talks with Chinese leaders, Malley says, he found they spoke with surprising candor about China's relations with Russia, its inner political turmoil and other issues concerning world peace.

Tourist Potential Said Overlooked

CRESTON (Staff) — Ignorance of tourism's potential as an industry is the greatest single concern of the Canadian Chamber of Commerce stated John Tibbets, Sunday, following the quarterly meeting of the Kootenay-Boundary Chambers of Commerce held in Creston.

In speaking of the meeting, Mr. Tibbitts complimented those representatives who attended for their obvious interest, and participation, and stated that the Chambers of the Kootenay-Boundary area are healthy and viable organizations.

Commenting on one discussion during the session which concerned local industries' participation in Chamber activities, Mr. Tibbitts mentioned that industrial promotion is definitely a function of the Chambers of Commerce, and that if this aspect of their work was emphasized to a greater extent, industry would look closer at the organizations, and take a more substantial interest in their workings.

Rings Weren't Coming In

Things were queit in the Daily News editorial office Sunday.

Too quiet, in fact.

Staff members became suspicious in the afternoon when not a phone call was received. Investigation revealed that the News was literally "off the air," that the telephones were not ringing because they couldn't — telephone equipment had broken down.

Service was restored late in the afternoon. Then there was another interruption and again a serviceman had to be called in the evening. By 9 p.m., the News had been returned to service.

TROPHY WINNERS at installation night program of Nelson Junior Chamber of Commerce were, from left, Douglas Kleisinger, Ted Allen's Jewellery Trophy for effective speaking; Dave Armstrong, Nelson Daily News Trophy, for rookie Jaycee of the year; and Peter Relkoff, Ken Frederickson Trophy, for Jaycee of the year.

NEW PRESIDENT of Nelson Junior Chamber of Commerce, Allan Harvey, left, receives gavel from retiring president Kenneth Cole following installation of new officers by Aubrey Marcellus of Cranbrook, centre, Jaycee president for Kootenay district. The installation was attended by Jaycees from throughout the district and by City Council and Chamber of Commerce representatives. (Story will be carried in Tuesday's paper due to a heavy run of local events on the weekend.)

More Equable Plan for Fund Raising Sought by Chamber

CRESTON (Staff) — Following a successful vote of confidence given Harry Harrison, president of the Kootenay - Boundary Chambers of Commerce, in Creston, Sunday a debate on the Matching Grants Fund raising assessment scheme ended with a re-affirmed purpose of pressing for the adoption of this plan.

Discussion began with the introduction of a trial newsletter which will be sent to individuals being solicited for funds, and to members of the Regional Boards. Within the letter is outlined a scheme whereby the maximum $17,500 Matching Grant from the new Ministry of Travel Industry, could be realized by tax assessments in each of the three Regional District Board's jurisdictions; Kootenay East, Central and Boundary.

During his address to the small number of representatives present, Mr. Harrison defended the assessment scheme which he supports against several objections recently raised by one of the member boards of trade. He concentrated on the small amounts which each individual taxpayer would have to pay, and showed that such a scheme would be no hardship to those on small, fixed incomes, such as old age pensioners.

Because of the recent refusal of the Regional District Board to consider the administration of such a scheme. Mr. Harrison pointed out that their agendas are often so full, and their work load so heavy, that some matters cannot receive the full attention they require.

The vote of confidence stemmed from the president's asking the representatives to advise him on the future course of action, that is, whether or not to continue to push for the tax assessment on the regional level.

MORE EQUAL

One of the chief advantages of the plan, as Mr. Harrison outlined, was its ability to equalize solicitations with not only the people living within communities represented by Chambers of Commerce being approached, but also all those living outside the Chambers' representation.

A Salmo representative to the quarterly meeting suggested that because of the low attendance, and the fact that several communities including Fernie, Castlegar, Nakusp and Kaslo were not represented, the matter should be sent back to the individual chambers for consideration by the membership.

Present at Sunday's meeting was Les Scott, of a Spokane radio station, who, in addressing the representatives, stated that the idea as proposed by Mr. Harrison was sound, and a practical solution to the problem of taking full advantage of the Matching Grants plan.

Further encouragement for the assessment plan came from R E. Nelson, president of the Nelson Chamber of Commerce. He stated that the present distribution of responsibility for supporting the Matching Grants plan was unfair, and added that, "if we continue to raise money, we must do it on a more equal basis." He pledged support for Mr. Harrison's continued action from the entire Nelson Chamber.

One problem remaining to be ironed out in the assessment program was defined by Arnold Calder, president of the Trail Chamber of Commerce. He stated that were the assessment plan put into effect as it stands, and the normal canvassing of funds in the usual manner is continued, industries will be, in effect, solicited twice.

The motion to continue striving for the acceptance of the plan came from Mr. Nelson, and this motion was carried.

JAYCEE ROAD-E-O driver takes ball test in safe driving test in Nelson Sunday. Board on front of car has to touch ball on roadway. The Junior Chamber of Commerce event drew 12 contestants, and was won by Greg Kalyniuk, who will vie in the provincial finals in June.

Auction Big Success

Kootenay Lake General Hospital will have the latest in fiberoptic equipment, due to the success of Saturday night's auction, organized by the hospital's Women's Auxiliary.

Mrs. L. Lefeaux, president of the Auxiliary, said Sunday that the price of this diagnostic tool, $2,000, had easily been met, according to the estimates made at the close of bidding late Saturday evening.

Over 700 sales were made.

Though no estimates of the crowd attending could be made because of the flux of people in and out of the Civic Arena, it was evident that those who came were ready to bid, and their enthusiasm ran high. (See picture on Page 3).

$1600 DAMAGE IN COLLISION

KASLO — No one was hurt when two cars collided near here Friday evening, but police estimate damage at about $1600 to the two vehicles.

Kenneth Laybourne of Kaslo was driving towards Kaslo about three miles from the village when his car was in collision with another vehicle being driven by William J. Hurst of Nelson.

RCMP are still investigating the accident.

A personal centennial project in Shellmouth, Man., is Mrs. Isabel Joy's centennial cake, to be given away through the year to visitors.

Greg Kalyniuk to B.C. Finals

Winning the Nelson Jaycee's Safe Driving Road-e-o, Sunday, Greg Kalyniuk, is headed for Vancouver where the provincial finals will be held early in June.

Of the 12 contestants, Mr. Kalyniuk was the over-all winner, while Doug Walkley came second. The top girl driver was Margaret Moran, with Pat Hufty coming in second.

For winning, Mr. Kalyniuk will win various prizes, trophies, and an all expense paid trip to Vancouver. Should he win in Vancouver he will proceed to Expo '67 for the national finals.

Included in the road-e-o was a safe driving lane for those who were interested in having a safety check made on their car. Of those tested, 75 per cent were found defective.

Labor Problems Forecast

KASLO— Labor relations problems for municipalities were predicted at the annual meeting of the Association of Kootenay Boundary Municipalities here Saturday.

Lorne Haas of Montrose, reporting on labor relations, said: "It is my opinion that we are going to have a bit of trouble this year."

Mr. Haas said that several municipalities were at "various bargaining stages."

So far, only one municipality has signed an agreement with its employees.

PREDICTS ELECTION

SUDBURY, Ont. (CP)—A general election will likely be held in Ontario in October, Donald MacDonald, leader of the Ontario New Democratic Party, said Saturday. Mr. MacDonald said the election probably will follow the national Progressive Conservative leadership convention scheduled for Toronto in September.

ARSENIC LOST

SYDNEY, Australia (Reuters) A tin containing two pounds of pure arsenic powder, enough to kill half of Sydney's 2,400,000 citizens, has been lost between the suburbs of Hurstville and Glebe. Police said the tin is believed to have fallen out of a station wagon of a pest control company.

JUAL AUCTION SERVICES
Sales Every 2nd Saturday
7 p.m. Thurs., alternately
We Sell Anything Anywhere
CRESTON
356-2596
CASTLEGAR
365-6767 365-5001

Oh! De London
PERFUMED BATH OIL
Yardley
Mayo Pharmacy Ltd.
Corner Baker and Ward
Ph. 352-2613 Nelson

Charles Vine is only No. 2... That's why he tries harder... and loves more dangerously!

JOSEPH E. LEVINE presents
"The 2nd BeST SeCReT AGeNT in the whole wide world"
INTRODUCING TOM ADAMS as CHARLES VINE
ALSO STARRING KAREL STEPANEK · PETER BULL · JOHN ARNATT
FRANCIS DeWOLFF · FELIX FELTON · VERONICA HURST · GEORGE PASTELL
Screenplay by HOWARD GRIFFITHS and LINDSAY SHONTEFF Executive Producer S. J. H. WARD
Directed by LINDSAY SHONTEFF COLOR Prints by Pathe AN EMBASSY PICTURES RELEASE
SAMMY DAVIS, JR. Sings the title song by Academy Award Winners Sammy Cahn and James Van Heusen. IT'S ALSO AVAILABLE ON REPRISE RECORDS
Tonight - Tues.
Shows 7:00 - 9:00
CIVIC FAMOUS PLAYERS THEATRE

AUTO - VUE
DRIVE-IN — Trail, B.C.
Tonight and Tuesday
7:30 p.m.
RESTRICTED
No Admittance to persons under 18.
'MALAMONDO' (Documentary)
'BRONCO FURY' (Featurette)
Free Heaters

CASTLE Theatre
Last Times Tonight
6:45 and 9:00 p.m.
(ADULT ENTERTAINMENT)
"KING RAT" (Color)
George Segal, Tom Courtenay
CARTOON

Starlight
DRIVE-IN THEATRE
Tonight, Tuesday and Wednesday
8:30 p.m.
RESTRICTED
No Admittance to persons under 18.
"FANNY HILL"
Letitia Roman

AKBM Rejects Proposal To Set Up Disaster Fund

KASLO — A move to establish a Kootenay disaster fund was turned down at the annual meeting of the Association of Kootenay Boundary Municipalities here Saturday.

In a resolution presented at the meeting, Creston called for the setting up of a "tragedy fund" to help the families of victims of accidents.

"Families of many of the victims are in need of assistance," declared the resolution.

But West Kootenay Regional District Chairman warned of possible repercussions of the fund.

"The Government would seize upon this and say 'it is not our duty to do more than what the compensation act provides'."

He added: "I think it would be very dangerous to set up funds like this on a local level and take away the resopnsibilities of the government."

E. DeVito said that the Tyler recommendations for compensation "have been ignored by the government for a year.

"They would have gone a long way to meeting the needs of families in accidents."

But Trail's Mayor Joseph Palyga thought it wrong for governments at any level to take on such responsibilities.

"We are overlooking individual responsibilities," he declared.

EXPRESSED THANKS

If the resolution did nothing else,it gave an opportunity for Orlando Ungaro, Reeve of Sparwood District to express his thanks to municipalities, organizations and individuals who had given to the Natal Mine Disaster Fund.

Mr. Ungaro is chairman of the fund which was set up after 15 men were killed in an explosion which ripped through a Natal mine.

The fund is approaching the $100,000 mark, said Mr. Ungaro.

"Its main aim has been the care and well-being of the families of the victims of that tragic explosion."

But, went on the reeve, the mine disaster was not the only tragedy to hit Sparwood.

SEVEN IN ACCIDENT

Seven people, five in one family and two boys had been killed in a road accident two weeks before the mine explosion.

"There are no words to portray to you what this does to a small town," he added.

The Mine Disaster Fund which was set up, is composed of municipal officials in the Crows Nest Pass area.

Its members also include representatives of various religious denominations.

Commented Mr. Ungaro: "You find that when you establish a fund such as this, although you have the interests of the community at heart, you run into a great deal of criticism.

"It is unavoidable because there are so many tragedies that occur singly, where sympathy is not forthcoming from other sources."

Mr. Ungaro said that the resolution required a great deal of consideration.

He said that statistics showed that in the Crows Nest area there had been 20 separate fatalities in mines in the last 20 years "in addition to road deaths."

G. W. Wheatley from Warfield was opposed to the fund.

He didn't think the association "as municipal people" should go into setting up a tragedy fund.

"Certainly as a group when there is a disaster we should try and do something."

The AKBM should act in the same way as citizens of a town do when a woman loses a husband.

"It is the duty of citizens to help out as best they can."

George Knezacek of Creston said there would be difficulties in distributing money from a disaster fund to the victims' families. He suggested a ways and means test.

Delegates at the conference voted overwhelmingly against the resolution — one of eight presented to the meeting.

Seven cities, two towns, 11 villages, two districts and two regional districts were represented at the meeting.

Mayor Louis Maglio of Nelson was named new president of the association, with Mayor Bud Buckle of Kimberley, vice-president.

Mayor Herbert Dodd of Creston and Ugo DeBiasio of Trail were chosen as executive members to serve two-year terms and Ted Wiltshire of Rossland and Vince Downey from East Kootenay will serve one year terms on the executive.

Former Kimberley Mayor Cliff Swan, George Cady of Warfield and Lloyd Williams of Tadanac were named honorary members.

The meeting meeting of the AKBM is to be held in Kimberley.

Mrs. Nedelec Funeral Held

Requiem Mass was celebrated Saturday, at the Cathedral of Mary Immaculate for Mrs. Leona Nedelec, wife of Joseph Nedelec of 67 High Street, who died in Vancouver, on May 10th, aged 69 years.

The Rt. Rev. J. F. Monaghan, V.F. was celebrant and interment took place in the Roman Catholic Plot in Nelson Memorial Park. Many friends were in attendance. Rosary was recited at the Thompson Funeral Home, Friday evening.

Pallbearers were: Joseph Mermet, Henry LeMoigne, Larry Black, Gary Nedelec, Jean LeBastard and Norman DeGirolamo. Many floral and spiritual offerings were received.

Mrs. Nedelec is survived by her husband, one son, George, of Creston; one daughter, Mrs. I. G. (Marcelle) Black of Nelson, six grandchildren and one great granddaughter.

CIVIC CENTRE GROUNDS
SUMMER SCHEDULE

Only those organizations listed on this schedule have permission to use the Civic Centre Grounds at the present time. Any other organization must phone the Civic Centre office 352-3131 to make arrangements for scheduled use.

Monday,	6 p.m. to dark	— Men's Softball
Tuesday,	6 p.m. to dark	— Soccer
Wednesday,	6 p.m. to dark	— Cricket Junior Baseball
Thursday,	6 p.m. to dark	— Ladies' Softball
Friday		— Open for Rained Out Games
Saturday,	9 a.m. 2 p.m.	— Sandlot Baseball — Cricket
Sunday,	10 a.m. 1 p.m.	— Ladies' Softball — Soccer

WE ARE OPEN ALL DAY
9 to 5:30
Complete Drug Store Service
SAMPLE'S
NELSON PHARMACY LTD.
"Your Fortress of Health"
639 Baker St. Nelson
Phone 352-2313

CARLOAD SALE
COLDSPOT FREEZERS
SAVE $35.95
— 22 Cubic Foot Coldspot
- Floodlight illuminates interior as counter-balance lid is open.
- 2 freezer baskets and divider.
- Adjustable cold control.
- Acrylic enamel finish inside and out.

Carload Will Arrive Approximately May 17. Buy Now and Save.
NO DOWN PAYMENT!
SIMPSONS-SEARS
556 Baker St. Phone 352-5531

Hospital Auction in Action

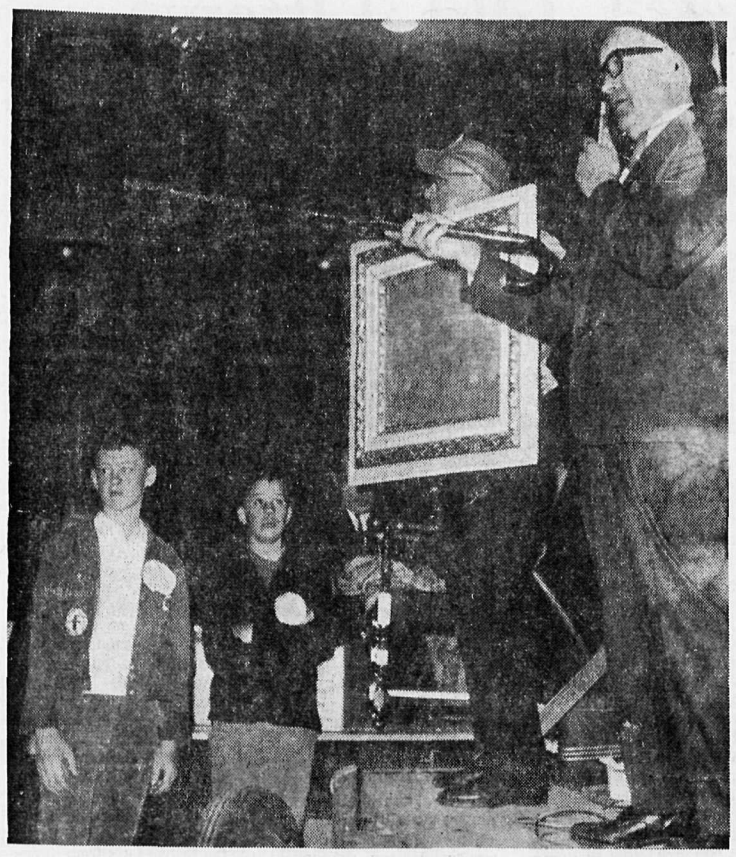

Exhorting district residents to bid fast, and heavily, is auctioneer Joe Kary, who fast-talked his way through hundreds of items donated to the Kootenay Lake General Hospital's Women's Auxiliary, Saturday, in Nelson's Civic Center. During the early part of his day's work, crowds attending the affair were so anxious to make their bids that the number of items auctioned by noon was much below the quota set. After this first enthusiasm, however, the waving hands slowed and the auction moved to a smooth conclusion later that evening.

Julie Fletcher, and Ronald Fletcher, two young Nelsonites, scrutinize *the merchandise carefully before committing themselves before the auc*tioneer, Saturday. These toys were among the many hundreds of items donated to the KLGH's Women's Auxiliary who sponsored the auction.

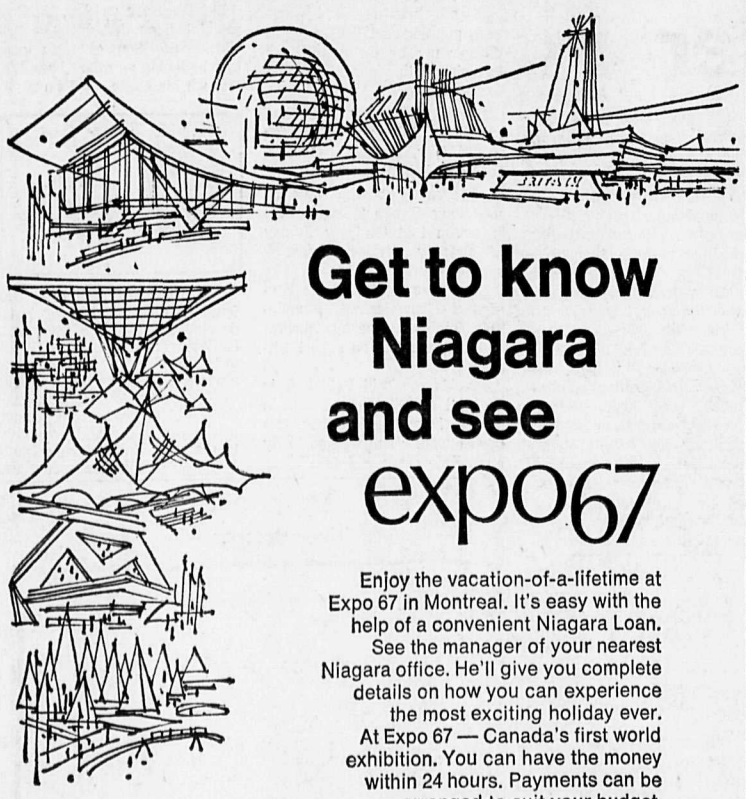

Get to know Niagara and see expo67

Enjoy the vacation-of-a-lifetime at Expo 67 in Montreal. It's easy with the help of a convenient Niagara Loan. See the manager of your nearest Niagara office. He'll give you complete details on how you can experience the most exciting holiday ever. At Expo 67 — Canada's first world exhibition. You can have the money within 24 hours. Payments can be arranged to suit your budget. Today's the day to visit Niagara. For a vacation loan!

NIAGARA LOANS

NIAGARA FINANCE COMPANY LIMITED

Member of the IAC Group of Companies

560 Baker Street 352-7232

Homemaker Service Planned

CRANBROOK — A homemaker Service organization meeting set for May 30 hopes to establish a Cranbrook administration committee and name a coordinator to start this service, which is eligible for a substantial provincial grant.

Cranbrook Registered Nurses Association Chapter is the sponsor, with Mrs. R. J. Rines committee chairman. The service would have quickly available, through its coordinator, experienced and competent women to assume charge of families beset by emergency. It would be independent of both public health and social welfare offices.

Scale of payment for this service will be established, by the assisted household where possible, but otherwise from funds of the Service. Expected at the May 30 meeting are representatives of the various church women's associations, lodge auxiliaries, and men's and women's service clubs to support the service in practical and financial ways.

Though a proven success in home management through experience would qualify availability listing, the Kootenay Vocational School also offers training for this work.

Kimberley pioneered the Homemaker Service several years ago, and Golden was the second East Kootenay municipality to establish its operating branch ready for these personal family emergencies.

SEEKS LONGER TERM

VANCOUVER (CP) — Mayor Tom Campbell said Friday if Premier Bennett wants more continuity of leadership in Vancouver he can lengthen the mayor's term of office from two to four years. Mr. Campbell was commenting on the premier's statement Vancouver doesn't keep its management in power long enough to do a job.

It's No Picnic, Really

Alone at a picnic table — but it's no picnic for these two men. Mayor Joe Palyga of Trail and Mayor Herb Gardner of Williams Lake, talk business after the annual meeting of the Association of Kootenay-Boundary Municipalities in Kaslo Saturday. Mayor Gardner is president of the powerful Union of British Columbia Municipalities and Mayor Palyga takes over the hot seat from him this year. The organization, which represents B.C.'s local governments, may have some changes made to it this year. At the moment it is seeking ways to keep the rising tax bill under control.

— *Daily News Photo by Peter Rickwood*

Michel Eagles Elect Officers

NATAL — Michel Aerie No. 1864. Fraternal Order of Eagles, elected officers for the 1967-68 term, to be installed in office in June:

John Despardins, president; Mario Martinello, vice-president; chaplain, Walter Skura; secretary, John K. Mitchell; treasurer, Tom Littler; conductor, John Romancewicz; inside guard, Robert Bobrosky; outside guard, Albie Krall; trustees, George Miserovic, Paul J. Chala and John Letasy.

Delegates John K. Mitchell, John Desjardins and George Miserovic, who represented Michel Aerie at the recent FOE East Kootenay zone convention held in Cranbrook, gave a report on the convention proceedings, also informing the meeting that the next East Kootenay zone convention of the Fraternal Order of Eagles will be held in Michel with the Michel Aerie the hosts.

In correspondence, members of Michel Aerie and Ladies Auxiliary were given a cordial invitaton to attend the 1967 Alberta Provincial convention of the Fraternal Order of Eagles to be held on the week end May 20-21-22 by the host Aerie, Lethbridge No. 2100 and Ladies Auxiliary.

INTERIOR BREWERIES LIMITED

CRESTON, B.C.

CLASS "B" DIVIDEND NO. 37

Notice is hereby given that a dividend of ten cents (10c) *per share on the outstanding* Class "B" shares of the Company has been declared payable June 15, 1967, to shareholders of record June 1, 1967.

By Order of the Board,
A. M. Noxon,
Secretary-Treasurer.

Creston, B.C.
May 8, 1967.

Salmo Chamber Approves Signs

SALMO — A model of the proposed road signs to be set up at the three entrances to the village was viewed by the members of Chamber of Commerce at their regular meeting.

Designed and made by Gordon Moir, the general design and appearance of the model met with the approval of members. Also on display was an illuminated disk or medallion of thick plastic which would carry the message of welome to the village. This was conceived and made up by Guy Wells. The disk could be placed atop the cross arm and readily seen at night. Cost of either type of sign would be in the neighborhood of $200 for the three, plus a minimum charge for power for the illuminated design.

A delegation met with the Village Council, and the model met with their approval whereupon more concrete figures will increase their grant to help cover the cost.

It is estimated that at least 10 members will attend the organizational meeting in Fruitvale next Wednesday at which time it is expected that a slate of officers for Beaver Valley Chamber will be elected or appointed.

CENTENNIAL PROJECT

This is Salmo Chambers' Centennial project to assist the Villages of Montrose, Fruitvale and Beaver Valley to get their own Chamber of Commerce on the road. The project is to be taken on in conjunction with the Trail Chamber. As many as 100 persons may converge on the Fruitvale Community Hall for this *dinner meeting.*

Mel Olson will chair the meeting until officers are named. This is a historical occasion as it is the first Chamber formed in the Kootenays in about 20 years, said Mr. Olson.

To commemorate the day it is on the agenda to plant a tree on behalf of Salmo's gesture of good will and neighborly friendship.

Guest speakers for the evening will be John Tibbitts, western representative of Canadian Chamber of Commerce and Harry Harrison of Nelson, president of Kootenay-Boundary Chamber of Commerce.

Following this was a short but fiery discussion regarding the suggestion that the Chamber could perhaps spark a further attempt to interest residents beyond the village boundary in *setting up fire protection.*

Frank Rotter made the suggestion in view of the recent fire destroying one of Salmo's newer homes. He wondered if an assessment would be the ticket. Gordon Moir retorted that the outlying district had been approached before and it was up to them, and not the Chamber's business.

TO ASK ADVICE

The sound of the gavel brought the meeting to order and it was then recommended that a letter be sent to Kootenay Central District and Village Council for advice on the matter as a way to start the ball rolling. The secretary was instructed to ask the Village Council how to promote fire service for outlying areas and that perhaps there was a new approach to this need.

It was noted that the committee in charge of the Float for Dominion Day celebrations was well away with their plans and that it would be an International theme and would cost about $75 to set up.

Mrs. M. Lukey, E. Lang and A. Dutchak were introduced as visitors and they in turn expressed surprise that more busi*nessmen and merchants* were not present. They had hesitated to become members because they were of the opinion the Chamber was strictly for persons in business or representatives of firms.

WELCOME FRENCHMEN

Six French-speaking journalists from France, Belgium and Switzerland are spending three weeks in Canada this summer as guests of the CBC.

Cranbrook . . . Probation Officer Named

CRANBROOK — Abe Neufeld has arrived in Cranbrook from *Kelowna to become new proba*tion officer for southern East Kootenay, including Cranbrook, Kimberley, Fernie and Michel-Natal.

Probation office responsibilities are on behalf of people before the courts, both adult and family, from the stage of initial charge through sentencing, and with persons under suspended sentence, on probation or on parole.

His posting follows resignation from this office of Chris Rose, who has held the position for the past several years and now plans a new field of activity.

Bonner To Attend Festival

CRESTON (Staff) — It was an*nounced recently that* Hon. R. W. Bonner, B.C.'s Attorney-General, will be guest of honor at Creston's Centennial Apple Blossom Festival.

The festival is scheduled for May 19-22, and Mr. Bonner will fly in to Cranbrook where he will be met by a group of local citizens and driven to Creston in time for the Queen pageant.

6th Anniversary Sale

5 DAYS — TUES., MAY 16 THROUGH TO SAT., MAY 20

FOR THE GRAD
Name Brand Watches UP TO ⅓ OFF

GENTS

S.S. Cases, Calendar Automatics. Reg. $87.50. Sale $59.95

S.S. Cases, Automatics: Reg. $74.50. Sale $52.50

Yellow, Cases, Automatics: Reg. $92.50. Sale $62.50

14 Kt. Gold Top Automatics, Calendar Reg. $115. Sale $79.50

Gents' 177
Shock resistant, unbreakable mainspring, water resistant, stainless steel case. Reg $18.95
SALE $14.95

Ladies' Name Brand Watches

17 Jewels, Incabloc: Yellow or white case. Reg. $42.50. Sale $29.95

17 Jewel 14 Kt. Solid Gold: White or yellow. Reg. $99.50. Sale $59.50

17 Jewel 14 Kt. Solid Gold: Reg. $92.50. Sale $54.95

17 Jewel Ladies' or Girls' Incabloc, 17 Jewels: Unbreakable msp. Reg. $16.95. Sale ... $13.95

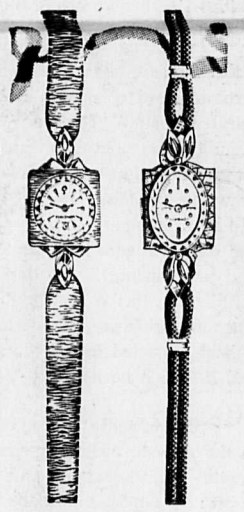

Lady Hamilton Pattern
1 ONLY
38 Piece Service For 8

Community plus gravy ladle, cold meat fork, sugar spoon, butterknife, 2 tablespoons. Complete with chest.

SALE $94.50

SAVE $29.55

RINGS
Signet and Birthstone
25% OFF

10% OFF All Gold and Silver Jewellery
10% OFF All Steel Holloware
10% OFF All Silver Holloware
10% OFF All Crystal and Ceramics

25% OFF
Costume Jewellery

- ALL SALES FINAL
- NO EXCHANGES
- NO REFUNDS

Costume Jewellery Beads and Ears --- **3 for $1.95**

TED ALLEN'S JEWELLERY LTD.

431 Baker St. NELSON, B.C. Ph. 352-5033

Editorial Page

Monday, May 15, 1967

Nelson Daily News

Established April 22, 1902 Nelson, B. C.

Published by the NEWS PUBLISHING COMPANY LIMITED, 266 Baker Street, Nelson, British Columbia, mornings except Sundays and holidays, in the centre of the Kootenays, with the largest daily circulation in the Interior of B.C. Authorized as Second Class Mail, Post Office Department, Ottawa, and for Payment of Postage in Cash.

MEMBER OF THE CANADIAN PRESS, THE CANADIAN DAILY NEWSPAPER PUBLISHERS ASSOCIATION AND THE AUDIT BUREAU OF CIRCULATIONS.

The Canadian Press is exclusively entitled to the use for republication of all news dispatches credited to it or to the Associated Press or Reuters in this paper and also the local news published herein.

New Session

Prime Minister Pearson must feel like a man shooting Niagara Falls in a canoe. Since coming to office he has led a minority government, never knowing whether his administration would last the day. The wonder is that, in the circumstances, the government has done as much as it has. Whatever faults may be ascribed to Mr. Pearson, it must be said that he has kept most of his election promises. In this he has been both hindered and helped by the fact that he leads a minority government. He has been hindered in that he never has had enough votes in his own benches at any time to override the combined opposition groups. He has been helped by the fact that the opposition has been divided among itself, and also because public discontent has forced the opposition parties to be wary of doing anything that would bring on another premature election.

If a prime minister is judged by history on what he has accomplished, Mr. Pearson's place in history is assured. In its earlier stages his administration was continually in trouble. It has introduced programs, then withdrawn them or modified them. It has been unyielding where where it should have given; it has given where it should have stood firm. Yet withal, the record is there; and while there are many Canadians who disagree vigorously with some aspects of the Pearson program, these programs are now on the statute book.

Nor is the government apparently content to rest on its laurels. It has gone into the new session of Parliament with seven fewer seats than the opposition: and the opposition is threatening to bring the government down if it fails to help the dairy farmers and assist urban housing. It takes only one opposition group voting against the government to defeat it, if the other parties stand firm and do not resort to absenteeism as they sometimes have done in the past. But in spite of its shaky position the government is embarking on a heavy legislation program, outlined in the speech from the throne.

In all, more than a score of items will require direct action by Parliament. Of widest interest is the decision to set up a department of corporate and consumer affairs "to assist the consumer and protect the small investor." The recommendations of the joint Senate-Commons committee on consumer prices were made public on Monday. Many of these — dealing with advertising, packaging, standards, etc. — may be worth consideration, but with a sceptical eye; and business no doubt will be examining them closely. But one area in which such a department can do good work is in protecting consumers from combines, monopolies and price fixing. If the department wishes to make a long-range, solid contribution to the welfare of consumers it will press for a stiffening, of anti-combine laws and for tougher treatment of offenders. The consumer is best protected in an economy which encourages vigorous competition and in which he has the widest possible freedom of choice.

Undoubtedly there will be prolonged discussion on other items in the speech, including changes in divorce laws, in the law relating to capital punishment, in broadcasting legislation, in a revision of the immigration act. There will be little dispute about the government's decision to increase foreign aid with the ultimate target of one per cent of our gross national income. There should be much dispute about the government's decision to revive the Canada Development Corporation — Mr. Gordon's proposal for "buying back Canada." —*Winnipeg Free Press.*

Who Runs the Country?

There is abundant evidence that royal commission master-works, like the Carter report on taxation or the Macpherson report on transportation, play a vital role in shaping national policy. But experience is showing more and more that these are far from an unmixed blessing.

The hard fact is this: from the moment a new commission is appointed, through the years of digging for facts by the commission staff until the final proposals are made, the government enters a policy-making freeze in that particular area. Obvious actions that should be taken are frequently shelved out of a fear that the government will be accused of prejudging the outcome of the commission's work. Politically difficult decisions are left unmade under the guise of proper procedural behavior.

What happens when the typical commission report is out? Usually it creates another whole set of problems. The press, politicians and public immediately demand to know what the government plans to do about it. Ministers find themselves judged by the number of recommendations they have implemented.

This is folly. Although commission research and findings can be extremely useful to governments, they are only one input into the policy-making machinery. The proposals of commissioners should not take on the aura of near-law. Why, for instance, should many people blindly repeat the auditor general's criticism that the government has been slow to implement all the Glassco Commission recommendations for reorganization? Why should the government mindlessly implement all proposals?

This is very much the situation Mitchell Sharp now faces with the Carter Commission recommendations. There is now the full set of proposals in the public domain, and Sharp is being asked which ones he accepts or rejects. Yet, clearly, what Sharp and his colleagues must do is shape their own legislation, using the Carter Commission as a specially important and expertly informed source of ideas — but not the only source.

What the minister and his colleagues have to do now is wrest the iniative away from the discussion on the government's proposals, when they are ready. Failure to do this means government by royal commissions. And that is no substitute for governing effectively.

—*Financial Post.*

Signs of Swing in Staid Old Ottawa

By JOHN LeBLANC

OTTAWA (CP)—Even considering that sterling isn't what it used to be, that was quite a bargain young Nicholas Sparks picked up for his £95 back in 1826. Now it's looking better every day.

If he could come around today, he'd find his 200 acres of wood, meadow and swamp—now the heart of the nation's capital—worth well over $100,000,000. He'd also find Ottawa in the midst of a transformation.

While nobody will ever accuse the staid old lady of being a swinger, she's lifting her skirts above the ankles and starting at least a lively minuet, with the help of generous transfusions of public money.

Farmer Sparks would have company in his surprise. Much after his era, Sir Wilfrid Laurier wrote gloomily: "I would not wish to say anything disparaging of the capital, but it is hard to say anything good of it. Ottawa is not a handsome city and does not appear destined to become one either."

But today the one - time brawling hellcat of a lumber town, and later dowdy dowager, is flowering vigorously under a long, intense and expensive beauty treatment.

Run-down areas are being cleared off. Tentacles of railway strangling midtown have been lopped away. New parks and traffic arteries are springing up. Industry is being moved out of the way of scenery. Patches of history are getting dusted off. Tall new structures are fingering skyward to challenge the solitude of Parliament's dominant Peace Tower.

TEMPO PICKS UP

There's still a long way to go—perhaps another quarter century — before the federal government's National Capital Commission will have worked its way through plans for transformation of the old girl and her environs. Meanwhile, the general tempo of life among the city's 284,000 residents is responding to the impetus.

One of the phenomena, and a symbol, of latter-day Ottawa is a 42-year-old construction man named Robert Campeau, who landed here in 1949 with $5,000 and a load of imagination and has done more than any recent private individual to change the face of the city. His current project, Place de Ville, is a $30,000,000 hotel-office complex that covers a choice downtown block and will be the tallest non-government structure here.

Originally from Sudbury, Ont., he came here from Cornwall, Ont., where he had made a small stake running a grocery store and working at construction jobs on the side. He started a house for himself in 1949 and found he could sell it promptly at a profit. By the end of that year he had 17 under construction. He was just 24.

Since then, the aggressive Mr. Campeau's operations have exploded, generally to the accompaniment of teeth-rattling concussions with civic politicians not moving fast enough to suit him. In the course of it he has become known as one of the capital's two most controversial figures—the championship goes hands down to former mayor Charlotte Whitton—has built about 9,000 homes plus business structures and Carleton University's arts building and has made himself an estimated $20,000,000.

BREAKS THROUGH

There were customary cries of shock when he proposed to send his Place de Ville through the ancient 150-foot ceiling imposed on the centre-town area to protect the view of the Parliament Buildings. But he got the ceiling lifted to 250 feet—still below the Peace Tower's 291—for two 25-storey towers, a 450-room Skyline Hotel and an office building. Due to open in the fall, the hotel already has 50 conventions booked.

For anyone wondering what Ottawa needs with another 25 storeys of private office space, a quick answer is that the federal government provides a ready rent-payer for great chunks of it even though it is throwing up its own buildings hand-over-fist to meet the demands of the proliferating government service.

The count changes rapidly but a recent one showed the government owned 128 buildings in the capital with a floor space of 10,180,000 square feet —and worth perhaps $500,000,000 — but also was leasing wholly or partly another 171 with 90,000 square feet.

Cost of operation alone was running over $28,000,000 a year.

The government's own construction program provides an uninterrupted injection of green corpuscles into the lifeblood of Ottawa. A multiplicity of office buildings, laboratories, research centres, archives and other public works stream off the drawing boards.

OLD 'TEMPORARIES' GO

One of the most recent is a $13,000,000 national library and archives building to be opened in June near the Supreme Court building close to Parliament Hill. It will finally replace one of a series of wooden "temporary" buildings thrown up during the Second World War and which have been lending a touch of dignified squalor to that showpiece area ever since.

Another massive structure has materialized on the rustic grounds of the Central Experimental Farm, a 1,200-acre tract within the city dedicated to the improvement of husbandry that hitherto has had only such unobtrusive encroachments as the sky-watchers of the Dominion Observatory. The $10,000,000 headquarters building of the agriculture department complete with parking lot sprawls over the fields.

But the centrepiece of current federal construction is a $35,000,000 creation slowly emerging out of a deep hole in the Confederation Square area near Parliament Hill and destined for completion by early 1969 as the national centre for the performing arts. Set in a seven-acre site, it will have three theatres of varying capacities up to 2,300 people, dressing rooms for 160 performers and an underground three-level garage for 900 cars.

Even this will be dwarfed when the government takes the plunge on a new defence headquarters setup that has been in the thinking stage a long time. It is planned for an area overlooking the Ottawa River's Chaudiere Falls. Called LeBreton Flats, it has been running to seed even longer than the decrepit wooden buildings housing the defence establishment.

About 5,000 defence personnel—including the top brass—still crowd the three old "temporary" wartime leftovers below the Hill. LeBreton Flats has been bought for $16,700,000 and cleared of a conglomeration of railway facilities, minor industry and run-down housing in preparation for giving them a new home.

TIMETABLE VAGUE

However, the construction timetable is vague. The price tag is expected to run around $100,000,000 and the government is reported hesitant to toss that in for a department whose successive post - war heads have been promising economies and which currently is embroiled in deep controversy over service unification. A sidelight: the pre-unification blueprints are supposed to feature three towers, symbolizing the old - style services.

But there's plenty going on elsewhere. In the works at various stages are up to a dozen buildings ranging from a planetarium to a new postal terminal.

An ambitious "museum of human history" is planned for a site near the central square formerly occupied by an exclusive apartment hotel tenanted in its time by such notables as Prime Minister Louis St. Laurent—before the government set up a prime ministerial home. The hotel was bought and torn down but the project got stalled in an anti - inflationary construction freeze imposed in the budget of March, 1966, and the site now marks time as a parking lot.

It's one of the few things around here at a standstill.

An example of how the revived spirits of Ottawa are bubbling is its night life. A few years ago Ottawans looking for after-dark action were likely to head either for the Chateau Laurier, a 1912-vintage CNR hotel of considerable dignity, or, more likely, for the fizzier Gallic atmosphere of the Hull area across the Ottawa River in Quebec.

It no longer is axiomatic that a good way to go broke is to open a night spot in Ottawa. Several handfuls of them are jumping, both in the capital itself and in the city of Eastview which it encircles. Though the entertainment is rarely top-drawer, most have at least live music, and the acts run from jazz combos to gogo girls. Recently a modest strip-tease warmed up one place without raising a stir. Another features bunny girls in well-ventilated costumes.

The more formal social life of the capital still revolves around the diplomatic set, as it has for many years, but the pace here also has stepped up somewhat. There now are 81 foreign missions, and the most dedicated elbow-bender could not hope to keep up with the round of memorial, independence, revolution and other miscellaneous national days that are toasted around the calendar.

RITUAL GROWS

The ritual is growing, too, in the upper reaches of the government service, now in the financial big league, and among the power groups of such organizations as the CBC, generally for prestige purposes.

Even the 102-year-old Rideau Club across Wellington Street from Parliament, long a refuge of the Ottawa elite and epitome of stuffiness, is pulsating gently. Some of the diplomatic missions with small quarters now throw parties in precincts that have been graced by the membership of every prime minister except John Diefenbaker. The New Zealanders fed and watered 600 there one evening.

Sport may be coming in for a renaissance. Outside of Canadian Football League membership, the capital has no major-calibre spectator sport, perhaps because most of the tightly-knit 50,000 civil service members provide their own activities in their huge recreation association. International League baseball has foundered a couple of times, the last one supposedly because of a ban on Sunday sports.

That ban now has gone. So has the validity of a not-so-old saying that Ottawa wouldn't put on the Stanley Cup final if it cost much more than a dime. The city is building an $8,000,000 civic centre that will include a 32,000-fan stadium and a 10,000-seat arena, and the capital will be in the top-flight Ontario Hockey Association Junior A loop next winter. Also the Grey Cup game is coming in the fall for the first time in 27 years.

Much of the resurgence in Ottawa can be laid to the National Capital Commission, a unique federal creation which spreads influence and money through an 1,800-square-mile area including and surrounding the capital in Ontario and Quebec. One way or another, its hand is felt almost everywhere.

MONEY TALKS

The commission exercises no formal authority over the 72 municipal and provincial governments involved, but its money talks. It holds about $135,000,000 worth of property —over which it does have authority—and spends between $20,000,000 and $30,000,000 a year. It also has the last word on the outward look of buildings built on federal land.

One of its projects, and the only one of its kind in North America, is a 24-mile-long semi - circular "greenbelt" around the inland perimeter of the city down to its edges at the Ottawa River. The 41,000-acre belt acts as a corset to prevent higgledy-piggledy urban sprawl, provides some space for centre-town industry that needs moving for esthetic reasons and stores up land for future government building.

One of the NCC's accomplishments has been a transportation miracle in getting the railways to relinquish a network of tracks and yards and an ancient station at the core of the city in favor of a station-yard setup two miles from downtown. In the process, 70 crossings were eliminated.

This and much more is in line with a plan dreamed up by Jacques Greber, a town-planning genius of Paris, between 1937 and his death in 1962. The Greber Plan has had one highly visible failure. One of its recommendations was removal of the huge Eddy paper - making plant that squats over more than a mile of the Quebec shore—including the view from Parliament Hill—and harnesses the once-beautiful Chaudiere Falls. However, the $60,000,000 price tag on removal has led the planners to philosophize that the plant illustrates the region's historic lumbering origins, and it now is tacitly agreed that it will stay.

Inevitably, the NCC and some of the municipalities—notably Ottawa—have rubbed one another the wrong way at times.

Miss Whitton, a 71-year-old political buzzsaw who is back in politics as a junior alderman, says its cross-country membership includes a lot of patronage appointments and a core of permanent officials who give local officials no say. She would like to see it put out of business and replaced by a parliamentary committee on capital area development.

CHANGES PROPOSED

On a broader scale, there have been various suggestions from time to time for some sort of over-all government for the cluster of municipalities of the capital area, ranging from the federally - run commission type of Washington, D.C., to variations of Toronto's metropolitan administration. Some briefs before the royal commission on bilingualism and biculturalism even advocated something called a "bilingual federal district," not clearly defined.

The interrelationship of the municipalities at the core of the capital area is about as contrasty as they come. Ottawa is of English-speaking origin by about two to one; Eastview city's 25,000 are French by the same ratio. Rockcliffe Park Village, an island of affluence entirely surrounded by Ottawa and Eastview, consists almost wholly of well-heeled Anglo-Saxons and foreign diplomats. Hull's 57,000 people across the bridge in Quebec are 90 per cent of French origin.

Despite the surge of bilingualism in the federal service, municipal Ottawa has been in no hurry to recognize it, a long-standing cause for chafing by its French-origin minority. But this is easing somewhat with such concessions as tax bills and some street signs in two languages.

A parliamentary committee to study proposals for improving the regional administration is expected to be set up later this year. It was originally suggested by Barry Mather, New Democratic Party MP for New Westminster, and while not quite along the line Miss Whitton proposes, it's about as close to agreement as these two are going to get.

The waggish Mr. Mather is among a parliamentary group of pothole-watchers who occasionally draw national attention to this feature of the Ottawa landscape. A while back, he was being interviewed for TV on the brink of a pothole when the interviewer hauled in a couple of passersby for comment. The second of these turned out to be getting over a broken ankle—from falling into one.

STREETS DEPRESSING

"Like a good many MPs who come here from many areas," Mr. Mather says, "I'm depressed at the downtrodden, underprivileged aspect of Ottawa streets. The potholes and debris here are astonishing."

Miss Whitton has a succinct rebuttal:

"Most of the noise is coming from two or three MPs whose heads are emptier than the potholes."

Anyway, the topic isn't new. In 1854, a year before Bytown abandoned that name and become a city named Ottawa, a visitor wrote: "In bad weather (the streets) are in a desperate condition." Even after Confederation the first Governor - General, Viscount Monck, found the going between the vice-regal residence and Parliament Hill so formidable that he employed stout seamen of the Royal Navy to ferry him up and down the Ottawa River.

As in the case of the potholes, the past and the present intertwine here at every turn. Pioneers and early politicians have left their marks. Here, Corkstown is a remembrance of the roistering Irish pick-swingers who boozed it up after the day's labor at ditching for the Rideau Canal. There, a plaque marks where an assassin's bullet cut down D'Arcy McGee, a Father of Confederation.

OUTAOUAIS GAVE NAME

History also has paraded past Ottawa's limestone cliffs at the confluence of the Ottawa and Rideau rivers.

Champlain portaged by in 1613. Somewhere thereabouts, the trading Indians called goutaouais camped on a bluff later to be called Barracks Hill and, much later, Parliament Hill.

An Iroquois war party passed on the way to the fatal meeting at Long Sault with Dvollard des Ormeaux in 1660, and in the same year Radisson successfully canoed past them with a cargo of furs.

The Chevalier de Troyes pushed past in 1686 to take the British forts from the rear on James Bay. Frobisher, Fraser, Mackenzie, the Jesuits Jogues and Brebeuf and a whole gallery of history-book figures went by on the way west or north.

The Outaouais gave a version of their name to the city. The others left no tangible imprint but Col. John By's Rideau Canal, built in 1826-32 to detour potentially hostile American territory between Montreal and the Great Lakes, still ripples to pleasure craft. The community was Bytown for a while but that was all the recognition the engineer-colonel got; he died in bad odor over the costs of the waterway.

Thrifty Nicholas Sparks fared better. His big farm became a subdivider's paradise when the canal was driven through the community, and he cashed in. His farmland now encompasses the core of political Canada and his personal memorial is Sparks Street, the city's main business section now transformed into an automobile-free outdoors mall that hums to the quickening pace of the capital.

LSD Contributed To Student Death

TORONTO (CP)—Use of the hallucinatory drug LSD contributed to the March 18 death of 20-year-old music student John Stern, an inquest jury decided Friday.

The jury recommended that educational authorities consider "the presentation to students of information on various forms of drugs affecting the nervous system, pointing out the dangers of their use by the uninformed and without the proper . . . professional controls."

The jury decided LSD had contributed to Stern's fall to the Don Valley Parkway from a Toronto viaduct.

A psychologist who says he once gave Steven Truscott LSD in prison told the jury Friday he strongly advises against a ban on psycheldelic drugs.

Mark Eveson, 37, of the Emmanuel Convalescent Foundation Clinic in nearby Aurora, was appearing as an expert witness.

Mr. Eveson said Friday it is doubtful that the death was a suicide. Stern "could either have been euphoric and wanted to fly or a little dizzy and fell."

He told reporters there was "no effect" on Truscott, convicted slayer of Lynne Harper in Clinton, Ont., in 1959 when he was 14, when LSD was administered in prison in 1962.

Words of Life

But these are written, that ye might believe that Jesus is the Christ, the Son of God; and that believing ye might have life through his name. —John 20:31

CIVIL DEFENCE

The over-all aim of Civil Defence emergency planning is to develop, in peacetime, plans and facilities designed to contribute to the nation's ability to survive a nuclear attack on North America. To achieve this aim the national objectives are: to protect and preserve life and property; to maintain a structure of government; to conserve resources.

HUBERT

TRUDY

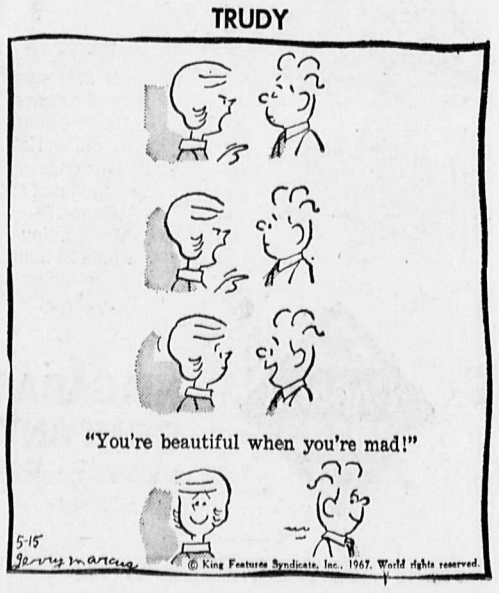

Today in History

May 17, 1967 . . .

The U.S. Supreme Court ruled that racial segregation in public schools is unconstitutional 13 years ago today—in 1954—reversing a ruling of 1896 that "separate but equal" facilities were legitimate. In the following 12 years a total of six per cent of the South's Negro children of school age were registered in racially-mixed schools. In Louisiana, Mississippi and Alabama, fewer than one per cent of Negro children went to mixed schools in 1966.

1630 — The belts of the planet Jupiter were first observed, by Zucchi and Bartoli.

1666—Newark, N.J., was founded.

First World War

Fifty years ago today—in 1917—it was announced that U.S. destroyers had begun operations in the North Sea; British units occupied Bullecourt, near Vimy, first attacked May 3.

Second World War

Twenty-five years ago today—in 1942—U.S. newspaper correspondents from Axis Europe were released in neutral Portugal; Axis submarines sank 16 Allied vessels in the Atlantic in the week; German fighters smashed a big RAF sweep over France.

District WIs To Give $100 Bursary to Selkirk College

Editor's note: Following is a continuation of the West Kootenay District Women's Institute conference held in Nelson Friday. The first part of the report appeared in Saturday's issue.

Mrs. R. Fowler gave the report of the resolutions committee, Mrs. C. Cartwright the report on the Mary E. Davidson Fund, Mrs. J. Bell reported on workshops and Mrs. R. Leckett, the nominating committee, Mrs. L. Grant was in charge of the question box.

Among resolutions put forward was one from Fruitvale asking that household items such as furniture polish and hair spray which are poisonous be marked "poison in large letters on the containers.

A Slocan City resolution asked that the service of a travelling dentist at least twice a year be arranged for rural areas. There was a good deal of discussion on the shortage of dentists and the inability of out-of-town people to get appointments.

A resolution from the Nelson WI urged that government steps be taken to halt the inroads on valuable farmland by urban development. It was noted that high taxes and urban development are driving the farmers off arable land.

Robson WI asked that a check be made on improving pressure cans such as those dispensing liquid starch. It as pointed out that often after a couple of times of use they refuse to operate.

The resolutions were all approved and are to be sent to the provincial resolutions convenor.

Mrs. C. W. Cartwright reported on the Mary E. Davidson Memorial Fund and said that 24 pairs of glasses had been supplied during the year.

Convenors were named with Mrs. R. Leckett of Fruitvale, agriculture convenor; Mrs. V. C. Johnson of Granite Road WI, citizenship and education; Mrs. B. A. Ringuis, Harrop, cultural activities; Mrs. K. Martin, Kinnaird, home economics; Mrs. T. A. Lymbery, Crawford Bay, health and social welfare; Mrs. E. H. Hird, Slocan City, publicity; Mrs. W. H. Kerby, Kaslo, United Nations.

Mrs. Ringuis spoke on the WI's bursary to Selkirk College. There was a good deal of discussion concerning it before it was moved that a bursary of $100 was to go to the most deserving student at Selkirk College, with each WI in the district contributing $10 to this effort.

A quilt, made by the Salmo WI, was won by Mrs. Ethel Young of Salmo.

Mrs. H. Woodward provincial president spoke briefly and said she was looking forward to chatting with members during the social hour.

Charter member, Mrs. Hearne of Salmo was presented with a life membership at the morning session, having been a member of the Salmo WI since its inception in 1929.

Refreshments were served before delegates from 10 of the 11 WI's in the district and provincial board members returned to their respective homes.

WAIT A LITTLE LONGER

COSTA MESA, Calif. (AP)—This is not the year to legalize astrology in California, says Renata Shoemacker, 29 - year-old astrologist and numerologist, because "Saturn, the planet of delay, and Uranus, the planet of action, are in opposition."

Former Nelson Man Wed in California

St. Pius V Catholic Church in Buena Park, California, was the scene for the marriage ceremony uniting Martha G. Mauldin, daughter of Mr. and Mrs. C. E. Mauldin of St. Clovis, New Mexico, and Gilbert L. Choquette, son of Mrs. N. O. Choquette of Nelson and the late Mr. N. O. Choquette.

Given in marriage by her father, the bride chose an ivory gown of peau de soie, the fitted bodice embroidered with seed pearls and crystal beads. The sleeves were elbow length and the full skirt en train. A dainty crown of seed pearls and crystals held her chapel length veil. Her bouquet was of phalaenopsis orchids, stephanotis and ivy with white orchid corsage.

Mrs. Ken Vaughan, the bride's sister, was matron of honor and Mrs. A. O. Choquette, her sister-in-law, was bridesmatron. Both wore yellow floor-length gowns, the bodices trimmed with daisies and they carried bouquets of bronze and yellow chrysanthemums.

Mr. L. J. Choquette of Spokane was groomsman and Mr. A. O. Choquette of Nelson and Mr. J. N. Seehuus of Buena Park, California, were ushers. Rev. L. Smith conducted the nuptial ceremony.

During the signing of the register the hymn "O Perfect Love" was sung.

The bride's mother chose a light pink three-piece suit with beaded shell, with which she wore a corsage of cymbidium orchids. The bridegroom's mother was also in a three-piece pink knit suit with beige accessories and orchid corsage.

A reception was held at the Water Wheel Restaurant at Anaheim, Calif. Mrs. Bert Mauldin, sister-in-law of the bride, attended the guest book and among the special guests attending were Mrs. James N. Gladding from Fontana, Calif.

For their wedding trip the couple drove to San Simion and toured Hearst Castle before proceeding to Las Vegas where they spent several days.

On their return they are making their home at 8778 San Antonio Drive, Buena Park, Calif.

The bride is a graduate of Stephen's College in Columbia, Mo., and the groom attended University of Maryland and is now employed by Barrett AiResearch Corp., where he is in the field service department.

MRS. G. L. CHOQUETTE

Riondel Notes

RIONDEL — Mrs. Sally Nelson of Riondel is enjoying a visit from Mrs. Nelson of Cloverdale and Mrs. L. Nelson of Nelson.

A. Dortman of Riondel is a patient of Trail Hospital.

Miss Anne Buie of Victoria spent the past week visiting her parents in Riondel.

Miss Darlene Szczerba of Riondel spent the May 5 weekend at a National Heritage training camp 25 miles from Creston.

Mr. and Mrs. Erling Mathison have returned from a holiday at the Coast where they spent a few days at Half Moon Bay visiting Anton and Astrid Kadin.

R. Hallstrom accompanied by Mrs. Hallstrom and two children spent a few days with his parents, Mr. and Mrs. E. Hallstrom of Riondel before travelling to Quebec where he will rejoin the Airforce.

Mr. and Mrs. D. Linville spent a week visiting in Trail and Cranbrook.

* * *

The Riondel Ladies' Golf Club recently opened this year's golfing season. Nineteen women gathered at the club house and were served a delicious dessert and coffee by the refreshment committee. There was also a birthday cake, baked and decorated by Mrs. J. Shannon, for Mrs. A. Bradford.

The women played four holes of golf. Winners were: Mrs. J. Bishop, first; Mrs. G. Richardson, runner-up; Mrs. A. Buie, first new golfer; and Mrs. P. Graham, runner-up.

New Denver

NEW DENVER — It was decided to donate $5 to the Multiple Sclerosis Society when the Legion Auxiliary met Tuesday evening. Mrs. A. Wilkowski presided with seven members in attendance.

Mrs. K. Merritt reported on the visiting at the Pavilion and also the numerous patients at the Slocan Community Hospital. Mrs. T. Allen wil do the visiting of patients for the next month.

It was decided that knives and forks would be purchased for kitchen use in the Legion Hall. Mrs. A. Wilkowski will be the official delegate to the West Kootenay Zone convention in Nelson June 10-11. The Booster prize for the evening was won by Mrs. Lindstein. Hostesses for the evening were Mrs. Flint and Mrs. Emary.

About The Town

Mr. and Mrs. M. B. Ryalls, 222 Chatham Street, have returned home after a month travelling through Southern California ,visiting San Diego, Palm Springs and Las Vegas, Nevada, among others.

Mr. and Mrs. G. H. Grummett of Brilliant have returned from a month's holiday. They visited their son and daughter-in-law, Mr. and Mrs. R. B. Grummett at Long Beach, California and also visited Las Vegas.

Mortals, Immortals Sermon Subject

"That which is born of the flesh is flesh; and that which is born of the Spirit is spirit." This verse from the gospel of John was the Golden Text of a lesson-sermon on "Mortals and Immortals" read in Christian Science churches Sunday.

MANY ARE YOUNG

More than one-third of all Canadian girls sent to training schools for delinquency are 15 years old.

Senior Citizens Round Off Bowling Season

Six tables of court whist were enjoyed Friday night by the Senior Citizens Branch 51 after their regular business meeting.

With the serving of refreshments by members of the hospital staff, a cake, donated by Mrs. R. W. Westmacott of the Order of the Eastern Star, was cut.

The Senior Citizens bowling league closed for the season, during which they had three teams in play.

The Eagles, scoring 98 points with Mrs. M. Quirk high double and high single. The Robins, won 84 points, with A. P. Pilkey high double and Mrs. T. Briggs, high single. The Hot Shots won 61 points with Mrs. L. Mathews high double and Mrs. D. Willis high single.

MUSIC WITH A BEAT

BERLIN (AP)—A trombonist and a pianist wired for sound gave a concert in Dresden, East Germany, for doctors and scientists. Their heartbeats were recorded for an experiment on stresses in work and play. The works of the Russian composer Rimsky - Korsakov were reported to accelerate the trombonist's heartbeat strongly.

CWL Convention Elects Mrs. Bedford President

Editor's note: Following is a continuation of the account of the Nelson Diocesan Catholic Women's League Convention held recently in Grand Forks.

Saturday's meeting opened with a talk by Mrs. Palumbo.

Commenting on the Centennial theme of the Hall decorations, featuring provincial flower posters painted by Grand Forks High School students, directed by their art teacher, Don Dumandin, Mrs. Palumbo read the Legend of the Dogwood, a story which refers to the dogwood as the tree on which Christ was crucified. Seeing the sorrow and shame of the tree, the legend says that the Lord took pity on it and changed it to a small twisted tree which could never again be used to form a cross, and gave it a blossom in the form of a cross, with a centre like the crown of thorns.

Reporting on Centennial Fund efforts, Mrs. MacDonald said that over $500 had been sent to the National Centennial effort—the Vanier Institute — from the Nelson Diocesan C.W.L. Mrs. Scaia reported that the Diocesan C.W.L. Centennial — to raise $3000 for the Notre Dame Library — had been successful.

Nominations chairman, Mrs. V. C. MacDonald presented the list of nominations and conducted the elections, assisted by Mrs. Wilfred Gougeon, and Mrs. J. M. Stropky.

The new slate of officers is as follows:

Mrs. J. W. Bedford, Kelowna, president; Mrs. Fred Scaia, Warfield, first vice; Mrs. Geo. Barefoot, Nelson, second vice; Mrs. Geo. Fisher, Lumby, third; and Mrs. J. Bryant, treasurer.

The new secretary, appointed by the president, is Miss Eve Hromek, of Kelowna.

The new executive was installed with the traditional candle-lighting ceremony, Msgr. Monaghan officiating.

The convention closed with the lowering of the flag, by the Girl Guides, and a hymn.

Saturday's luncheon was served by the Guides.

Following dismissal, delegates journeyed to the United States Government "Job Corps" Camp, near Curlew, Washington, where they enjoyed a guided tour of the large camp, followed by tea in the dining hall, served by the young corpsmen. All visitors were impressed by the facilities and opportunities offered the boys, whose average age is 17½ years.

The day ended with the annual banquet, held in the Sacred Heart Hall, and catered by Grand Forks and Greenwood C.W.L. members.

Master of ceremonies for the banquet program was Father Meulenbergh. Speakers were Father Clement St. Jacques, who proposed a toast to the Queen; Mrs. McGarry, with thanks from the hostess councils. Recalling that it was 20 years since Grand Forks had last hosted the convention, Mrs. McGarry said that the president of that time, Mrs .Frank MacDonald, was at the banquet, Mrs. MacDonald was given a round of applause. Mrs. McGarry then expressed the regret of the Grand Forks parisioners at losing Father Meulenbergh, and thanked him for all he had done; Mrs. McGarry was followed by Mayor Goddard, who thanked the C.W.L. on behalf of himself and Mrs. Goddard, and expressed the City's regret at Father Meulenbergh's departure.

Mrs. Palumbo brought greetings from the Provincial C.W.L. and the National C.W.L. president.

The vocal selections followed, by a young local artist, Miss Johanna Van Leur, accompanied by Miss Nora Anderson, on the piano.

Mrs. A. J. Kennedy, retiring treasurer, presented Most Rev. W. E. Boyle with a cheque for the Seminary Fund, to help educate young priests; Mrs. Kennedy, in turn was presented with a gift from the Council.

Mrs. Fred Scaia, head of the Diocesan Centennial Fund Drive then presented a cheque for $3,000 to Miss Carmen Spovieri, Notre Dame Librarian, to be given to the Library.

Bishop Doyle, as main speaker pointed out that, just as the Church, through the Vatican Council, has deemed it necessary to "up-date" its thinking, so also might organizations such as the Knights of Columbus and C.W.L. be in need of renewal — but this would be up to the organizations themselves.

Turning to the theme of his talk "The Role of the Christian in Society" he related it to the Centennial theme of "Expo" — Man and His World". He mentioned particularly the Christian Pavilion at Expo, in the middle of the other pavilions, just as the Christian is in the middle of the world .

"Expo" gives a visual and audible message about man and his world; man's achievements and their effect on the interrelation between different races; man in the whole world, his international character."

"Expo expresses the role of man in the world, the Vatican II expresses the bond between man and the churches. Man is, first of all, man, and seeks to perfect and use the world to help men. Man as a Christian, offers the message of God's love — a message of peace, consolation, foregiveness, and salvation. He is a voice among men."

Bishop Doyle developed his theme to its conclusion, stressing that "no man is complete until he goes out of himself—"

"Conscious of our abundance, and their need, the real sin of the 20th century is the seeming lack of concern of those who have, for those who have not."

Bishop Doyle concluded with the remark "the Christian is expected to imitate our Lord, especially when He said "I have pity on this multitude."

Tinactin Attacks Athlete's Foot

*Reg.T.M., Schering Corporation Limited

Hey, happy holiday people!

Greyhound's going!

Only GREYHOUND has more trips to long weekend holiday haunts—that's service for you!

You can't beat these low fares:

Nelson to:	
CALGARY: $13.65 One Way	$24.60 Return
Leaving daily at 7:45 a.m., 10:00 p.m.	
LETHBRIDGE: $11.35 One Way	$20.45 Return
PENTICTON: $ 7.95 One Way	$14.35 Return
VANCOUVER: $14.75 One Way	$26.55 Return

Fares subject to change without notice.

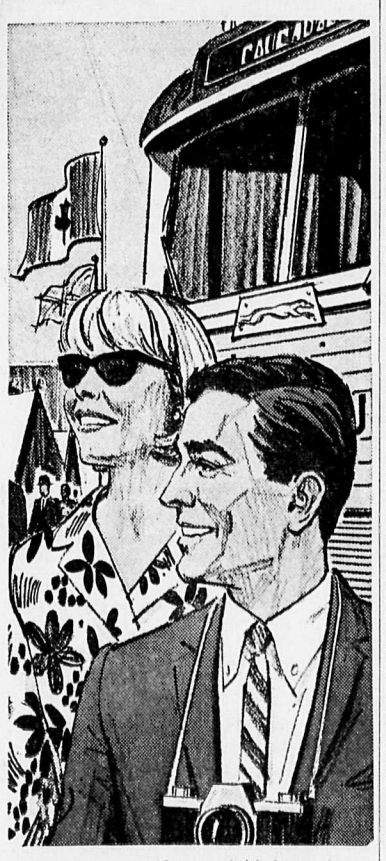

GO ALL-CANADIAN GREYHOUND to expo67

Instant expo67 /Centennial information

For information on Greyhound's 3 exciting travel plans to Expo, write or call for colorful brochures. Greyhound Depot, 672 Baker Street, phone 352-3939, your local Greyhound agent or favorite travel agent.

This Year 1867 1967 expo67 let Greyhound show you Canada!

GX67-7

hints from Heloise

Dear Folks:

Recently I have been painting and refinishing some furniture . . . mostly with spray cans full of that good old fizz stuff. But, oh, what a mess it can make. That mist gets everywhere, including your nose. And as I go barefoot when I paint, it gets all over my feet and legs.

I discovered today that if I put old nylon stockings on (with or without shoes) the fine spray mist would not adhere to my skin. Afterwards, all I had to do was remove the nylon stockings and discard them.

I also solved the problem of that fine mist in the air that goes up your nostrils.

I got a nylon stocking, cut it down the back where the seam was, then tied it over my nose like a masked bandit.

Know what? I could breathe through it and that fine mesh nylon caught all the paint mist. After all, we can't put paint remover in our noses, can we?

And remember, try to use spray paint outside or in the garage so you won't get it all over your house.

Heloise

* * *

DEAR HELOISE:

I always had trouble looking for a pressing cloth. Then one day, I thought of an item always close at hand.

Wet, thin, squeezed-out paper towels make a fine, lint-free pressing cloth. I use two torn off together to make a larger cloth.

Great for traveling!

Lynn McGuire

* * *

LETTER OF LAUGHTER

DEAR HELOISE:

I won't worry about it *all* today. I may even put some of it off until next week.

Elaine

* * *

DEAR HELOISE:

I have this moment invented a wonderful time-saving hint and put it into action.

After peeling vegetables for soup, I didn't have time to sut them up, so I put them in the stock whole.

When my soup was ready I simply mashed the vegetables with my wire potato masher (mine is shaped in small squares), and in no time at all they were in neat little cubes and the soup was ready to serve.

A Reader

* * *

DEAR HELOISE:

Here's a quick and useful way to use leftover seals such as Christmas, Easter and various others that show the year.

I stick them on my canned fruits and vegetables. By just glancing at the seals on the can I can easily identify what year I canned them.

Lydia

* * *

DEAR HELOISE:

Listen, tell the gals not to dispose of their old-fashioned, embroidered linen dresser scarves and guest towels.

Frame them! They make lovely pictures and look especially nice with Early American and Provincial furniture.

Mrs. H. Watts

* * *

DEAR HELOISE:

I used to be able to cook scalloped potatoes quite well, but now it seems everytime I cook them the milk curdles.

Could you or one of your readers tell me what I may be doing wrong?

P. Ferson

* * *

Come on, Gals, let's hear from you. What is your best way to fix them? Write to us in care of this paper.

Heloise

* * *

DEAR HELOISE:

Have you ever started to give yourself a home permanent and found you were out of cotton? Well, today I did.

I thought about using a piece of cloth, then decided to cut a corner off one of my new dish-washing sponges.

It worked perfectly.

Other women might like to try it.

Irma Waeffler

(© 1967, King Features Syndicate, Inc.)

MAP

Map out a change-of-place vacation with an HFC Traveloan

AMOUNT OF LOAN	MONTHLY PAYMENT PLANS 60 months	48 months	36 months	30 months	20 months	12 months
$ 100	$.....	$.....	$.....	$....	$6.12	$9.46
300	.....	.....	.....	.....	18.35	28.37
550	.....	.....	.....	23.73	32.86	51.24
1000	.....	.....	.....	41.45	58.11	91.56
1600	.....	.....	57.72	.....	.....	.....
2500	.....	73.35	90.18	.....	.....	.....
3000	.....	88.02	108.22	.....	.....	.....
4000	101.01	117.37	144.30	.....	.....	.....
5000	126.26	146.71	180.37	.....	.....	.....

Above payments include principal and interest and are based on prompt repayment, but do not include the cost of life insurance.

Map out a change-of-pace vacation, too, for good health, good work. Do it with an HFC Traveloan. It'll provide the money for every travel expense. Later when you return, you can repay HFC conveniently.

Ask about credit life insurance on loans at low group rates

HOUSEHOLD FINANCE HFC

NELSON

608 Baker Street—Telephone 352-5575

(At Josephine Above Burns Bldg. Materials)

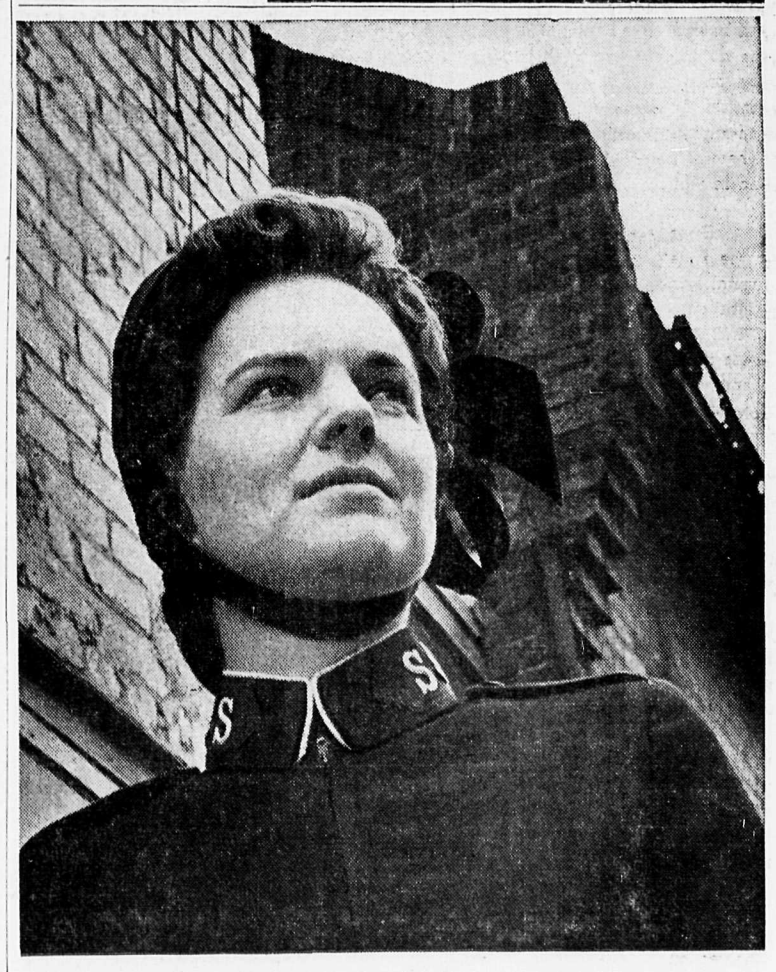

In the dedicated service of all, Salvation Army workers make no distinction of race or creed. They are always ready to assist victims of poverty, personal tragedy and disaster. Help The Salvation Army to give aid and comfort whenever it is needed.

THE SALVATION ARMY

OPEN YOUR HEART TO THE RED SHIELD APPEAL

513 Victoria St. Nelson B.C. Phone 352-3232

LOCAL BLITZ To Be Held MONDAY, MAY 15 in the Evening

WASA LAKE TOP ELIMINATOR — Barry "Moose" MacKaKy cools the engine of his 1967 Chevrolet Camaro before moving onto the ¼-mile track where he Sunday captured the class one eliminator title, shutting down Darryl Lien and his Chevrolet Malibou from Troy, Montana. MacKaKy, form Cranbrook, also took top honors in his class during the opening day of the East KKootenay Timing Association's first meet of the year.

All the time afixin' and achangin'. The scene Sunday at Wasa Lake for the opening meet of the year of the East Kootenay Timing Association drags. Verl "Cookie' Bryant, from Troy, Montana makes minor adjustments to his "rail" prior to his run. Teammates from Troy in the background change tires in preparation for the next run. They removed the racing slicks from the Chevrolet and put them on the Corvette in an effort to push the big red 'Vette to victory.

"Moose" McKay Top Eliminator At Opening of Wasa Lake Drags

A minor tuning up job and a perfect day on the shift sent Barry "Moose" MacKay to the top money at the opening meet of the year of the East Kootenay Timing Association Sunday at Wasa Lake.

MacKay, the crowd's favorite from Cranbrook, drove his bright red Chevrolet Camaro with near perfection, as he took the top eliminator title in the A class, outrunning Darryl Lien's Chevelle Malibu in the final over the asphalt track.

McKay, who didn't miss a shift all afternoon, also took home the trophy as top car in the B stock class, blasting by a highly rated Ford Fairlane for the title.

The hardluck crown of the day had to go to Glen "Shorty" Wilson of Nelson. Wilson, driving possibly the fastest stocker at the meet — the Terrible One and Flatheads Forever excluded — came up against MacKay in the elimination runs for what should have been the race of the afternoon. But Wilson missed first gear in his Acadian Beaumont in the shooting gate and failed to get away. He was eliminated without even crossing the starting line.

In a grudge match after the competitions, Wilson edged MacKay by less than a car length, showing the closest of the pair.

Terry Frost didn't disappoint the fans who came to see his "Terriblie One" perform as he turned times of 10.5, 9.5 and 9.4 over the quarter-mile distance. The '28 Ford, with a 354 cubic inch, blown Chrysler engine driving it, wasn't entered in any competitions, but gave the large turnout their money's worth.

Verle "Cookie" Bryant brought back memories for many racing buffs when he moved his "rail" onto the track for his first run. Bryant, from Troy, Montana, with a flathead engine powering the machine, flashed his best time of 11.4 seconds as he captured the E stock production class.

KIMBERLEY CLUB SHOWS WELL

MacKay's 295 horsepower Camaro was joined in the winner's circle by another member of the Red's Esso Racing Crew — Bill McKim and his '67 Chevrolet El Camino. McKim captured the B class elimination trophy.

Ron Gartside came from behind three times to capture the C class eliminator title in the '66 Plymouth Barracuda. Gartside was slow getting out of the chute each time, but roared back in the final one-eighth mile to come out on top. In the final of the class he edged out a '67 Barracuda running the same power-plant, as he came from behind much to the pleasure of the crowd.

Lien and his Chevelle from Troy, Montana captured the C stock class, Jim Richmond of Kimberley took the D class, Starner took the E class, Gartside F class, and Middleton the G class.

Jack DeKock of Nelson won the H stock class, Bill Gillespie took the D Gas title, Bryant the E stock production, Stan Kushner of Calgary the D stock production award, and Wilson took the A modified production trpohy.

The "feature" race of the afternoon came during the drivers' meeting when Greg Flurry, the meet's PA anouncer and one of the drivers, took on all comers in a footrace. Over the shortened distance Kenny Lane of Kimberley beat the "defending champion"(?) by a step to take top money.

Next meet is planned for June 4.

Kelly Announces Retirement

TORONTO (CP) — Leonard (Red) Kelly Sunday announced his retirement after 20 years in the National Hockey League and that he is negotiating for the job of coach with the Los Angeles entry in the expanded NHL.

Kelly, who will be 40 July 9, started in the NHL with Detroit Red Wings, where he played 13 years before being traded to New York Rangers in 1959-60. He refused to report and Punch Imlach, Toronto Maple Leaf general-manager coach, made a trade for him by offering minor-leaguer March Rheaume.

"I'm quitting as a player after 20 years," Kelly said Sunday.

"On Wednesday I'll fly to Los Angeles to talk terms about a coaching job, but I'm not committed."

Kelly said he consulted with Imlach and Stafford Smythe, president of the Leafs, before consenting to talk terms with Larry Regan, a former Toronto team-mate and general-manager of Los Angeles Kings.

GOT SOME ADVICE

"Punch even gave me some coaching advice, but nothing was said about what Toronto might want for me from Los Angeles.

"I'm going on the voluntary retired list, so there isn't much point in the Leafs protecting me as a player."

RED KELLY

Sparks Still Champion

MONCTON, N.B. (CP)—Sam Ermen, president of the Canadian Professional Boxing Federation, said Sunday Lennie Sparks of Halifax is still the Canadian welterweight boxing champion despite a loss last Thursday night to Fernand Simard of Quebec.

Simard claimed the welterweight title after scoring a unanimous 12 - round decision over Sparks in Montreal.

Erman said Sunday that the CPBF ordered Sparks to defend his title against leading contender Joey Durelle of Baie Ste. Anne, N.B., and Trois Rivieres, Que., last month and the Simard fight Thursday was not a title bout.

He said the federation has ordered Sparks to sign a contract to fight Durelle before midnight Saturday. If the contract is not signed, he said, the federation will declare the title vacant and Durelle and Simard will meet for the crown.

Sparks won the welterweight title from Peter Schmidt of Toronto in 1965.

CUFFLINKS FOR GOVERNOR

SACRAMENTO, Calif. (AP)—Governor Ronald Reagan has been presented with a commemorative passport to Expo 67 and a pair of maple-leaf cufflinks. Extending the official invitation was Pierre Asselin, Canada's consul-general in San Francisco, and David Moilliet, San Francisco officer manager of the Canadian government travel bureau.

Mantle Blasts Home Run No. 500

By THE ASSOCIATED PRESS

Mickey Mantle's 500th major league homer powered New York Yankees to a 6-5 victory over Baltimore Orioles Sunday. The homer put Mantle, a 17-year veteran, into an exclusive circle of six players who have reached the 500 mark.

The switch - hitting slugger's seventh inning home run off Baltimore's Stu Miller enabled him to join Babe Ruth, 714, Willie Mays, 546, Jimmy Foxx, 534, Ted Williams, 521, and Mel Ott, 511, in the 500-homer club.

Pinch hitter Joe Pepitone's two-run homer in the sixth overcame a 4-3 deficit and Mantle's homer sent the Yankees ahead 6-4 before Baltimore closed the gap with an unearned run in the eighth—on a throwing error by Mantle.

Boston Red Sox, meanwhile, swept Detroit out of the American League lead, outslugging the Tigers 8-5 and 13-9 in a doubleheader that produced a league record for extra base hits.

The clubs combined for 12 homers, a triple and 15 doubles —a total of 28 extra base blows —to break by one the league mark set by the Red Sox and Philadelphia Athletics in 1905.

Rico Petrocelli drove in five runs with two homers, a double and single while Carl Yastrzemski homered in each game, pacing the Red Sox' long-ball assault.

The Tigers, who had a seven-game winning string broken in the opener, fell into second place, 1½ games behind the torrid Chicago White Sox, who trimmed California 4-2 and 3-1, extending their victory streak to 10.

Left-hander Gary Peters allowed only one hit—a second inning homer by Bill Skowron—in the nightcap after Ken Berry's third hit, a two-run single in the seventh, decided the first game.

HURLS TWO-HITTER

Sonny Siebert allowed only two hits as Cleveland Indians edged Washington Senators 2-1 in a game halted after five innings by rain. Kansas City, sparked by Mike Hershberger's two-run double, trimmed Minnesota 4-2.

Cincinnati's National League leaders swept a doubleheader from Philadelphia, 2-1 on Vada Pinson's eighth inning homer, and 1-0 on a five-hitter by rookie Gary Nolan.

CLEMENTE POWERHOUSE

Roberto Clemente lashed three hits, scored twice and drove in a run, leading Pittsburgh Pirates past Atlanta Braves 5-2. Jerry Buchek's homer touched off a three-run rally in the fourth inning that lifted New York Mets to a 3-1 victory over St. Louis Cardinals.

Ollie Brown's two-run homer with two out in the ninth gave San Francisco Giants a 4-3 victory over Houston Astros, completing a doubleheader sweep for the Giants, whose 16-hit attack blitzed the Astros 11-6 in the first game.

Los Angeles nipped Chicago Cubs 2-1 in their doubleheader opener on Willie Davis' run-scoring single in the 10th inning. The Cubs won the nightcap 6-3 in 11 innings on Glenn Beckert's bloop single.

Vancouver Gymnasts Top B.C. Open Meet

TRAIL (CP) — Vancouver gymnasts walked off with three of four individual championships Saturday at the British Columbia Open Gymnastic Championships held here Friday and Saturday.

Janet Terry and Sandra Hartley of the Vancouver Flicka Club won the junior women's and senior women's titles respectively. Ron Hunter of the University of British Columbia won the junior men's title while Bill Robinson of the Chilliwack Army won the senior men's title.

Miss Terry and Miss Hartley paced the Flicka Club to the Junior Women's team title while the junior men's title went to Victoria YMCA.

World News

FOURTH ATTACK

DAMASCUS, Syria (AP) — Mecca radio said Soviet-built Egyptian bombers raided the Saudi Arabian Red Sea port of Qizan at dawn Sunday, killing a woman and wounding 11 women and children. The broadcast said it was the fourth attack on Saudi Arabia in four days.

Quoting a Saudi defence and air ministry communique, Mecca radio said Saudi anti-aircraft guns "forced the aggressive planes to flee, dropping bombs at random."

ACCUSE U.S. OFFICIALS

ADEN (Reuters) — Two officials of the U.S. Agency for International Development have been committed for trial on charges of attacking military installations in Ta'izz, one of Yemen's twin capitals, Radio San'a said Saturday. The radio did not give the date of the trial. AID officials Stephen Liapis and Harold Hartman are charged with trying to destroy an ammunition dump. They have been in custody since April 25.

Dallas Open Postponed

DALLAS, Tex. (AP) — The final round of the Dallas Civilian Open Golf Tournament was postponed Sunday because of rain.

After a wait of almost three hours, first threesomes started play.

But when the rains started pouring down again, LPGA Tournament Director Lennie Wirtz called a halt

The final round is scheduled for today, starting at 11:20 a.m.

Jo Ann Prentice is the leader for 54 holes with 206.

Sandra Spuzich, Beth Stone and Judy Kimball are second, three strokes back of Miss prentice at 209.

Next in line are Kathy Whitworth and Mickey Wrights with 211.

FALSE TEETH RELINED AT HOME!

Stop using pastes, powders and pads. ACRYLINE relines plates in minutes. Lasts up to SIX MONTHS. Eases sore, tender gums. ACRYLINE is odorless and tasteless, harmless to dentures, is specially designed for home use, and makes plates feel like new. ACRYLINE is available in one and two plate sizes at your drug counter.

CHUCK'S
REFRIGERATION And APPLIANCES
MOVED TO
NEW LOCATION
OUR NEW ADRESS IS
711 STANLEY ST.
(Former O.K. Bakery Location)
For All Repairs to
- MAJOR APPLIANCES
- SMALL APPLIANCES
- LAWN MOWERS
- COMMERCIAL and DOMESTIC REFRIGERATION
- AIRCONDITIONING

Phone 352-7861
CHUCK'S
REFRIGERATION And APPLIANCES

A FRIEND IN 'DEED' — WHEN TROUBLE OCCURS
BCAA COMPLETE TRAVEL SERVICE
The Finest Personal Service is yours at all BCAA Offices. Exclusive Trip-Tiks, Tour Books, Accommodation Directories, Reservation Service, Route Planning, Road Conditions and Expert Counselling on what to see and where to stay.
On the Road Benefits include Emergency Road Service, Personal Accident Benefits, and Legal Advice on motoring matters.
Affiliation with over 800 Auto Clubs in Canada and the United States provides Nation-Wide Service and Protection.
JOIN NOW! MASTER MEMBERSHIP JUST $12.00
BRITISH COLUMBIA AUTOMOBILE ASSOCIATION

You get 50% more interest in a True Savings Account
4½%
Bank of Montreal
Canada's First Bank
Ask about a 4½% True Savings Account at your nearest branch

Knudson Wins New Orleans Open

By BEN THOMAS

NEW ORLEANS, La. (AP)—Freckle-faced George Knudson of Toronto scrambled and struggled for a two-under-par 70 Sunday, defeated erratic Jack Nicklaus by a stroke and won the $100,000 Greater New Orleans Open golf tournament with a 72-hole total of 277.

Nicklaus, plagued by a balky putter, had a final 71 for 278 on the 7,020-yard, par-72 Lakewood Country Club course.

The two started the final round tied for the lead and handed the No. 1 spot back and forth a few times before Knudson took over for good on the 15th hole, dropping a 2½-foot birdie putt.

Defending champion Frank Beard had a 70 for 279 and third place. U.S. Open champion Billy Casper and young Cobie LeGrange, each fired an excellent 67 and tied for fourth at 280.

The victory was the first official PGA triumph since 1964 for Knudson, a 29-year-old Winnipeg native. He won the individual title in the Canada Cup competition last November in Tokyo, but that is not an official PGA tourney.

WON $20,000

He picked up $20,000 for the victory here, boosting his winnings so far this year to $34,862.

It was the first official victory since 1964 for the 29-year-old Winnipeg native, and he picked up a cheque for $20,000. It boosted his winnings so far this year to $34,862.

Knudson and Nicklaus began the final 18 holes over the par 36 - 36 — 72 Lakewood Country Club course, which plays 7,020-yards long, tied for the lead.

Nicklaus had the lead after the par-5 second hole, on which Knudson went one over par when his second shot from the fairway dropped in a lateral water hazard.

Big Jack had to scramble for a par on the same hole. He sliced his tee shot, almost putting it onto the 16th green. A television tower blocked his second shot and he had to punch down the 16th fairway before crossing the water and landing on the green 20 feet from the pin. His birdie putt was 10 inches to the right.

HELD LEAD BRIEFLY

Bob Charles, the New Zealander who won the British Open four years ago, forged into first at No. 6 after a two birdies, but later dropped back.

Nicklaus missed a three-footer at five for a par and at six he was six feet from the cup for an eagle after booming a three-wood to the green from the fairway. His putt went three inches to the right and he had to settle for a birdie.

Knudson lost another shot by going one over par at the fourth hole, missing a three-foot par putt. He regained his composure and knocked the ball 20 feet into the cup at No. 5 for a birdie.

Two more birdies — at eight and nine—put him one stroke ahead of Nicklaus and Charles going into the final nine holes of the 72-hole tourney.

Nicklaus, who has yet to win a tournament this year, had an eagle on the 12th and just missed an eagle on No. 5. He was bothered by bad putting.

He missed a three-foot par putt on the sixth, another three-footer for a birdie on 15 and lost his eagle on the fifth when a six-footer missed by three inches.

Big Jack got his eagle on the 360-yard, par-four 12th hole. He drove the green and dropped in an eight-footer, his only one-putt green of the day.

That gave him the lead, momentarily, when Knudson — playing one threesome behind—three-putted.

TOOK LEAD ON 15TH

Knudson, however, got the stroke back two holes later and took the lead for good on the 15th, a par-5, 530-yard hole.

"I hit a shot that I didn't know I had in my bag," Knudson said. "I drove it kind of to the right and I sliced a two-iron to the fringe of the green."

He used his putter to knock the ball within 2½ feet of the cup, then holed out for his bird.

That gave him a one-stroke lead and he and Nicklaus parred in the rest of the way.

Knudson had rounds of 71-66-70-70. He used a glove for the first time in four years Friday to shoot the 66 and surge into the lead.

HAND SLIPERY

He said his clubs had been slipping in his hand because of sweat.

"I couldn't afford a glove when I was a kid and just never got used to one," he said.

"I guess I'll play with one for a while," he laughingly said after picking up his cheque.

"I have no excuses," said Nicklaus. "I'm ready for next week now."

The pros move to Fort Worth, Tex. for the Colonial National Invitational, which begins Thursday.

Late finishers Bob Charles of New Zealand, Tommy Bolt and Gardner Dickinson also came in with 280s, tying Casper and LeGrange for fourth place.

Marlies Win Memorial Cup

FORT WILLIAM (CP) — Toronto Marlboros won their fourth Memorial Cup in 12 years Sunday by defeating Port Arthur Marrs 6-3 to take the best of seven hockey finals four games to one.

G. B. (Bones) McCormack, president of the Thunder Bay Amateur Hockey Association, presented the cup to Toronto captain Brian Glennie.

Richie Bayes, Gerry Meehan and Tom Martin scored two goals each for the Marlboros. Ray Adduono scored the three Port Arthur goals.

Toronto's superiority showed throughout the series except in the third game which they lost 6-4. They won the first two games 6-3 and 8-4 and took the fourth 6-0.

In accepting the cup, Glennie said: "This is the best hockey club I've ever played with."

About 4,000 fans watched Port Arthur take a 2-1 lead after one period. Toronto scored the only goal in the middle period to tie the game 2-2.

The Marlboros stormed out in the final period to outclass Port Arthur, scoring four times.

Coach Gus Bodnar said winning the cup was a greater thrill than his winning of the rookie award, the Calder Memorial Trophy, in the early 1940s while playing with Toronto Maple Leafs of the National Hockey League.

Ab Cava, Port Arthur coach, said he was disappointed the club ended the series on a "sour note," referring to the four goals in the last period.

The first period was the best of the series as both clubs skated wide-open. Play got chippy in the second period with the close checking.

Referee John Mevey called 19 penalties, 10 to Toronto.

Terry Caffery of Toronto ended the series with the highest number of points on four goals and 10 assists.

Ray Adduono was Port Arthur's best point - getter with four goals and three assists.

BRITISH SOCCER

LONDON (CP)—Old Country soccer results:

ENGLISH LEAGUE

Division I

Burnley 1 Everton 1
Fulham 2 Notts F 3
Liverpool 1 Blackpool 3
Man United 0 Stoke 0
Sheffield W 1 Arsenal 1
Southampton 6 Aston Villa 2
Sunderland 0 Leeds 2
Tottenham 2 Sheffield U 0
West Brom 6 Newcastle 1
West Ham 1 Man City 1

Division II

Carlisle U 6 Bolton 1
Coventry 3 Millwall 1
Crystal P 4 Wolverhampton 1
Huddersfield 3 Cardiff 1
Norwich 1 Northampton 0
Rotherham 3 Bury 0

Division III

Bournemouth 0 Grimsby 0
Colchester 3 Brighton 2
Gillingham 3 Doncaster 1
Middlesbrough 2 Peterborough 1
Oldham 1 Watford 1
Oxford 2 Queens PR 1
Swansea 4 Walsall 1
Workington 1 Reading 2

Division IV

Brentford 2 Port vale 0
Exeter 1 Notts C 0
Halifax 0 Bradford 0
Luton 5 York City 1
Newport County 2 Crewe Alex 1
Southend 0 Stockport 1
Wrexham 3 Chesterfield 2

Crown Life Tops Palm Dairies 14-3

Crown Life won its first game of the early Babe Ruth baseball season Saturday, whipping Palm Dairies 14-3 behind the pitching of Wayne Kanigan, who fanned 11 men enroute to the mound victory.

Al Fossett took the loss for Palm Dairies.

Each club in the league is now tied with records of one loss and one win.

B.C. Briefs

LOAN OKAYED

VICTORIA (CP) — The cabinet Friday authorized British Columbia Hydro and Power Authority to borrow another $10,000,000. A bond issue, backed by provincial guarantee, will pay 6½ per cent interest.

CARAVAN POPULAR

WHITE ROCK (CP)—About 60,000 persons have toured the Centennial Commission's Confederation Caravan during its first 11 days of operation in British Columbia, officials said Saturday.

Andretti Wins Pole Position For Indianapolis 500-Mile

By DALE BURGESS

INDIANAPOLIS (AP)—Mario Andretti led a five-man assault on Indianapolis Motor Speedway's sprint records Saturday and for the second straight year earned the pole position for the 500-mile race May 30.

The Italian-born U.S. Auto Club champion recovered the 10-mile qualifying record at a fabulous 168.982 miles per hour after his year-old mark of 165.899 had been raised twice.

He also established a new one-lap record of 169.779, a tick off his 170 m.p.h. goal, against his old one of 166.328.

Mario and his Brawner-Ford will share the front row in the 33-car Memorial Day field with international racer Dan Gurney, Santa Ana, Calif., who averaged 167.224 in his own American Eagle-Ford and Gordon Johncock, Hastings, Mich., who did 166.559 in a Gerhardt-Ford.

FOYT QUALIFIES

A. J. Foyt Jr., two-time Indianapolis winner, qualified with the fourth best speed of 166.289 in a Coyote-Ford from his Houston, Tex., garage.

Parnelli Jones, another former 500 winner from Torrance, Calif., set an automatic record with the first qualification of a turbine car. He gave the big STP-Pratt and Whitney car a magnificent ride at 166.075.

Lloyd Ruby, Wichita Falls, Tex., qualified an Indianapolis-built Mongoose with supercharged Offenhauser engine at 165.229.

Graham Hill of England, the 1966 Indianapolis winner, did not attempt to qualify in Saturday's runs. He had been having handling troubles with his new Lotus-Ford and he came in after three warmup laps without signaling for a qualification attempt.

He still will have three chances to qualify in later sessions.

Jimmy Clark of Scotland, winner in 1965 and runnerup last year, qualified but was far back in 15th place at 163.213.

The Speedway never reveals attendance, but veteran observers said the crowd appeared to be the biggest ever for time trials and probably exceeded 200,000.

Most of the 25 qualifiers appeared to be safe from being dislodged in the remaining time trials. After the field of 33 is filled, a car can get in only by bettering the speed of the slowest in the lineup.

The 25 qualifiers averaged 164.173.

Pro Soccer

ATLANTA (AP) — Atlanta chiefs did all their scoring in the first half Saturday night when they defeated New York Generals 2-0 before 5,704 fans in a National Professional Soccer League game.

Atlanta opened the scoring with 29:52 gone in the first half when centre - forward Graham Newton scored. Atlanta's second goal came when Ron Newman scored from 10 yards with 1:35 left in the half.

OAKLAND, Calif. (AP)—California Clippers shut out Los Angeles Toros 4-0 Saturday night in a hard-fought National Professional Soccer League contest.

The Toro goalie, Blagoje Vidinic, and Barry Rowan, Clipper left winger, were thrown out of the game for fighting with 20 minutes of the second half remaining.

The flurry developed as Rowan booted in a rebound off Vidinic's body close to the goal. Referee Emmett Brennan disallowed the goal.

The victory knocked Los Angeles from second place in the Western Division, with Clippers taking over. The Clippers stand at 39 points behind first-place St. Louis with 47 points.

BALTIMORE (AP) — Baltimore Bays rallied from a 2-0 halftime deficit and tied Chicago Spurs 2-2 Saturday night in a National Professional Soccer League game.

Goals by American Willie Roy, at 15:44 and 42:43, gave the Spurs the early lead. Roy's second goal went into the net as Baltimore's Irish goalie, Dennis Connaghan, fell while coming out to meet the play.

Lawn Boy Mowers
★
Full Line Now In Stock
★
MARKIN EQUIPMENT LTD.
377 Baker St.
Ph. 352-5225

Harvard's Mighty Heavyweight Eight Win 27th Straight Race

By THE ASSOCIATED PRESS

Harvard's mighty heavyweight eight, with an eye on the 1968 Olympics, won its 27th consecutive race with a convincing triumph Saturday in the Eastern Sprint rowing championships on Lake Quinsigamond at Worcester, Mass.

The Harvard boat swept over the 2,000-metre course in six minutes, 6.2 seconds to finish with 1½ lengths of open water to spare over runner-up Pennsylvania.

At Kansas City, Mo., two crews from Brock University of St. Catharines, Ont., were defeated by Kansas State in the Heart of America rowing regatta.

Kansas State's varsity crew beat Alabama by about 10 feet, with Brock placing third. Kansas State also upset Brock in the freshmen event.

At Philadelphia, Marietta College's varsity crew won the team championship at the John C. Bratton Trophy in the 30th annual Dad Vail regatta on the Schuylkill River.

Marietta's crew, averaging more than 183 pounds, won by a foot over Georgetown University to take the trophy.

Harvard has not been beaten since it lost to the Vesper Boat Club of Philadelphia in the U.S. Olympic tryouts in 1964. Vesper went on to win the gold medal at Tokyo. The Harvard eight hasn't been beaten in collegiate competition in four years.

Harvard won the Rowe Cup, given for the best over-all team showing in the heavyweight races. The Jope Cup, for lightweight crews, went to Pennsylvania, with a one-point edge over Cornell.

Messenger Stakes To Romulus Hanover

By TED MEIER

WESTBURY, N.Y. (AP)—Romulus Hanover, who disappointed as a 1-to-10 shot in his previous outing, came back Saturday night and won the $178,064 Messenger Stakes, harness racing's richest race.

Driven by Billy Haughton, Romulus Hanover circled the field on the far outside coming into the stretch of the one-mile pace at Roosevelt Raceway and passed the favorite, Best of All, to win by 2¼ lengths.

The time was 1:59 1-5, a track record for three-year-olds, and a Messenger record. The previous record for three-year-olds, 1:59 2-5, was set by Bret Hanover in 1965. The previous Messenger record was set by Adois Butler in 1959 at 2:00 1-5.

Best of All, who went off the 8-to-5 favorite compared to 9 to 5 on Romulus Hanover, took the lead soon after the start and set a blazing pace.

He was pressed by Romulus Hanover's entry-mate, Nardin's Byrd, driven by John Chapman. Romulus Hanover was held back in sixth place by Haughton until they were on the backstretch the second time around the half mile track.

Just before the three-quarters mark, Haughton surged up on the outside with a burst of speed and drew even with Best of All on the turn into the stretch and then drew out for a decisive victory.

Nardin's Byrd held on for third place, beaten only a neck by Best of All.

The entry of Romulus Hanover and Nardin's Byrd paid $5.80, $2.60 and $2.80. Best of All, the champion two-year-old pacer of 1966 who was driven by Jim Hackett, returned $3 and 2.40.

The first prize of $89,032 upped the career earnings of the Dancer-Hanover colt owned by the Farmstead Acres, Glen Head, N.Y., to $219,958. It was his third win in four starts this year.

"This is the greatest horse I've ever driven," said Haughton. "I never had a horse that had the speed this one has."

Rovers Win Ruby League

LONDON (Reuters) — Featherstone Rovers won the English Rugby League cup final for the first time here Saturday, beating Barrow 17-12 in a gime watched by the Queen and 80,000 fans.

Professors and college students from more than 13 foreign countries are touring Canada for six weeks this summer.

Dr. Fager Gallops Home To Win in Withers Mile

NEW YORK (AP)—Dr. Fager tossed aside the challenge of previously unbeaten Tumiga a quarter-mile from home and went on Saturday to a six-length victory in the 92nd running of the $58,300 Withers Mile at Aqueduct.

With tremendous stretch power, the three-year-old from W. L. McKnight's Tartan Stable came within one-fifth second of the track record as he stepped the distance under Braulio Baeza in 133 4-5.

Despite his easy victory there was some question whether the boy flash will be in next Saturday's Preakness, where he would clash with Kentucky Derby winner Proud Clarion.

Trainer John Nerud said he will have to wait and see before deciding whether to send Dr. Fager after the second leg of racing's triple crown.

WON $37,895

For his second victory in two starts this year and a sixth in seven career outings, Dr. Fager earned $37,895.

Dr. Fager paid $3.60, $2.20 and $2.20. Tumiga finished five lengths in front of Reason to Hail and returned $2.80 and $2.60. Reason to Hail paid $2.80 to show.

Elcam Stable's Royal Malabar came from far back to win the 12th running of the $68,950 Illinois Derby by 1½ lengths on the final day of the Sportsman's Park meeting in Chicago Saturday.

Pointmenow edged Gentleman James for second money in the 1⅛ mile race for three-year-olds.

Two of the 12 horses stumbled and tossed their riders on the first turn. One of them was the 5-to-2 favorite, Son Jack, ridden by Arthur Anderson. The other was Nehoc's Bullet, ridden by Richard Winant. Anderson suffered a broken collarbone and Winant multiple fractured ribs.

Saturday Linescores

By THE ASSOCIATED PRESS

SATURDAY

National League

Phila. 000 011 110— 3 9 0
Cincinnati 000 002 000— 2 4 0
Short, Farrell (7) (3-0) and Uecker; McCool (3-2), Abernathy (8) and Pavletich. HRs: Pha—Lock (3).

Atlanta 002 020 001 0— 5 9 2
P'sburgh 020 000 111 1— 6 9 0
Lemaster, Niekro (8) (0-2) and Torre; Pizarro, Mikkelsen (5), McBean (8), Face (10) (2-0) and Pagliaroni, May (10). HRs: Atl—Torre (8), F. Alou (4); Pgh—Mazeroski (2), Wills (1).

Chicago 200 022 000— 6 11 1
Los Angeles 000 011 001— 3 10 2
Jenkins, Hendley (3) (1-0), Radatz (8), Hands (9) and Hundley; Sutton (0-4), Mieller (7), Perranoski (9) and Roseboro. HRs: Chi—Phillips (3). LA—Campanis (1).

Houston 000 003 000— 3 7 3
San Fran. 100 201 00x— 4 5 0
Cuellar, Latman (6) (1-1 and Bateman; McCormick, Linzy (6) (2-1), Henry (9) and Hallers. HRs: SF—Mays (4), Haller (2).

New York at St. Louis, ppd., rain.

American League

Detroit 010 002 106—10 13 0
Boston 100 112 003— 8 11 3
Sparma, Klippstein (6) Sherry (6), Korince (8) (1-0) Wickersham (9) and Freehan; Bennett, Osinski (7), Wyatt (7) (2-1) and Ryan. HRs: Det—Freehan (6), Wilson (1); Bos—Foy (2).

Kansas City 202 000 010— 5 12 0
Minnesota 000 101 000— 2 6 2
Krausse (2-4), Rodriguez (7), Lindblad (8) and Roof; Grant (2-4), Perry (4), Kline (9) and Battey. HRs: KC—Monday (4).

PACIFIC WATER WELLS LTD.
Drilling Contractors
for
Fast, Efficient, Complete Service
in
Industrial and Domestic Water Supplies
Box 329, Castlegar, B.C.
Phone 365-6933

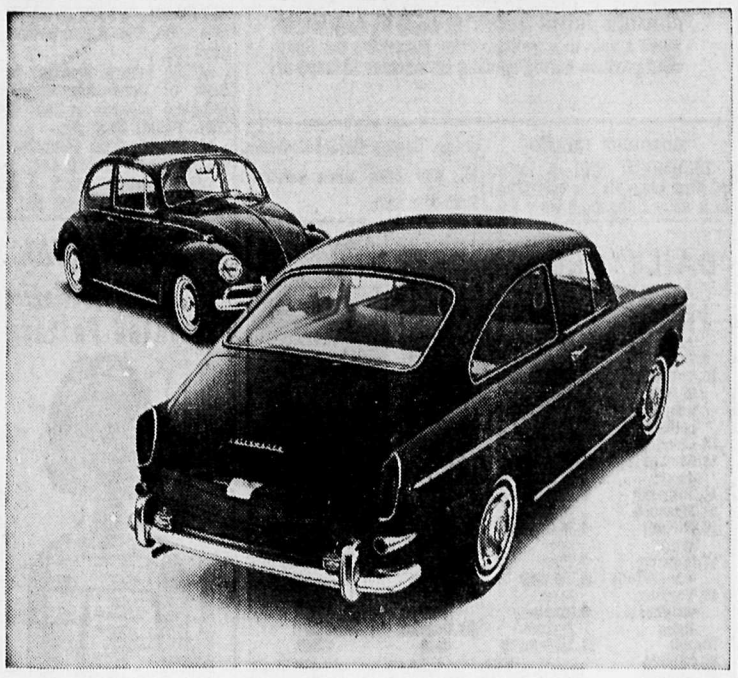
Now there's a pretty way to save money.

Ever since Volkswagen invented economy in 1949, people have been making regular trips to the bank in the familiar VW Sedan.

Not everyone, however. Some people just don't care for the Beetle's classic bad looks.

Regardless of how wealthy it might make them.

So we built a racy Sedan with all the saving graces of the VW Sedan: The VW Fastback.

It goes about 32 miles on a gallon of regular gas. 35,000 miles on a set of tires. And forever without water or antifreeze. (The air-cooled engine doesn't use them.)

The family resemblance doesn't end there. The Fastback has the Beetle's extraordinary traction to go in snow and mud. (You save on tow trucks.) The same kind of replaceable fenders. (You save on repairs.) The same 4-coats-deep paint job. (You save on paint jobs.)

What the Fastback has that the VW Sedan doesn't is more room inside, a second trunk in back over the engine, front wheel disc brakes, a stronger engine plus rakish good looks that look decidedly Un-Volkswagen.

So much so, in fact, that you may forget your Fastback is a Volkswagen. Until you refer to your Bank Book.

PARKVIEW MOTORS LTD., 323 Nelson Avenue, Tel. 352-5355

Firestone STORES
SERVICE MANAGER'S SPECIALS

FREE FRONT END ALIGNMENT

Need new shock absorbers? Or a complete brake overhaul? Call us soon for an appointment. For a limited time only we'll give you a FREE front end alignment with the purchase of either of these two services.

FREE WITH EITHER SPECIAL

SHOCK ABSORBERS

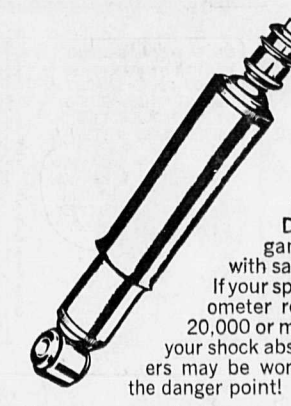

Don't gamble with safety. If your speedometer reads 20,000 or more, your shock absorbers may be worn to the danger point!

Have them checked today by the experts at Firestone. If they need replacing, we'll install a set of high-quality Monro-Matic Shock Absorbers. And we'll align your car, free of charge.

COMPLETE BRAKE OVERHAUL

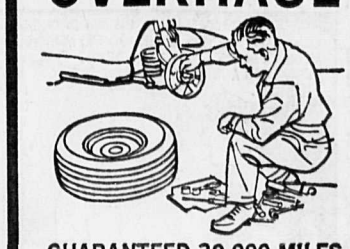

GUARANTEED 30,000 MILES

If your brakes are grabbing and squealing, then it's time to let the specialists at Firestone give them a complete overhaul.

Right now, you can actually save money on this service. Give us a call. We'll be happy to give you all the details on Firestone's special 8-point brake overhaul. And, remember, the low cost will also include a free front end alignment!

Firestone STORES

WANT IT NOW? CHARGE IT

DEAL DIRECT WITH FIRESTONE. NO OUTSIDE FINANCING.

ALGAR'S TIRE SERVICE AND RETREADING LTD.

524 Front St. Nelson, B.C. Ph. 352-3591

LI'L ABNER

DONALD DUCK

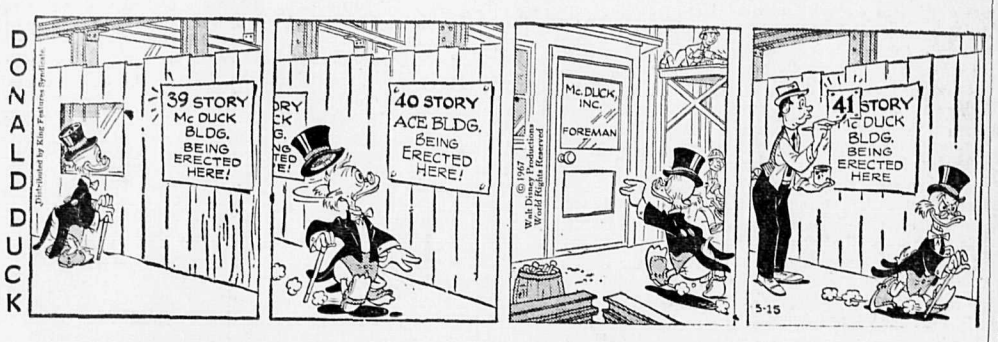

B. BRADFORD

ARCHIE

JULIET JONES

BLONDIE

BUZ SAWYER

B. BAILEY

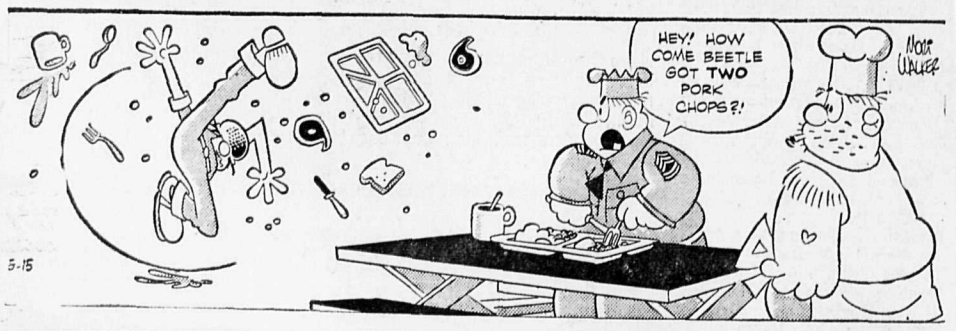

JIGGS

Your Individual Horoscope

Look in the section in which your birthday comes and find what your outlook is, according to the stars,

Tuesday, May 16, 1967

MARCH 21 to APRIL 20 (Aries) — Don't be misled by outside distractions, the ostentatious doings of others. You could be fooled if not alert. Mixed influences — some disconcerting. Don't overload your schedule.

APRIL 21 to MAY 21 (Taurus) — Planetary aspects fairly friendly. Espousing the right causes at the right time will be important. Keep purposes and methods strictly aboveboard if you would avoid later regrets.

MAY 22 to JUNE 21 (Gemini) — A good Mercury day with a number of items on the top-favored list. Emphasize your versatility and knack for "hitting the nail on the head." Written matters and intellectual pursuits favored.

JUNE 22 to JULY 23 (Cancer) — Be guided by experience now. Soft-pedal activities which disturb equilibrium, smooth-running projects. Avoid mismanagement.

JULY 24 to AUGUST 23 (Leo) — You may be tempted to hurry, skim over what should be given more time. Be careful to neither understate nor exaggerate. Use foresight, discretion.

AUGUST 24 to SEPTEMBER 23 (Virgo) — Map out a clearly defined program, devoid of non-essentials. Accommodate to necessary changes. Move with an air of built-in stability. You can achieve substantially.

SEPTEMBER 24 to OCTOBER 23 (Libra) — Weigh potential actions and their likely results before beginning them. You may want to change a few. Much to be gained through composure and your innate sense of justice.

OCTOBER 24 to NOVEMBER 22 (Scorpio) — You may receive many suggestions. Accept only those worth their salt. But be careful not to overlook something helpful through mis-reckoning.

NOVEMBER 23 to DECEMBER 21 (Sagittarius) — Be neither slow nor hasty. That old "happy medium" can keep you in the running — with solidarity. You can gain new strength through consistency, pepped-up ambition, careful judgment.

DECEMBER 22 to JANUARY 20 (Capricorn) — Repetition can assist occasionally, but frequent duplication can be a costly error. Don't let miscalculation lead you into untenable situations now.

JANUARY 21 to FEBRUARY 19 (Aquarius) — Develop your ideas along the lines you consider most profitable and satisfying. Be strong and do not let others interfere with your plans.

FEBRUARY 20 to MARCH 20 (Pisces) — The right start and "follow through" will keep you master of situations. Some small contests may prove highly interesting.

YOU BORN TODAY: You sustain others and yourself through timely endeavor and keenness for the appropriate; can meet obstacles with decision through inwardly you dislike them. Your perseverance and organizing qualities are strong. You can be persuaded but not driven; will take commands from authority but bide your time until you can take matters into your own hands. You are excellent at landscaping, law, judiciary, history, writing; have a keen imagination. Birthdate of: Wm. H. Seward, Secretary of State; U.S. President Abraham Lincoln; Liberace, pianist.

CKLN PROGRAMS

CKLN PROGRAMS
PACIFIC DAYLIGHT SAVING TIME
1390 ON THE DIAL — 96 MC CABLE FM

MONDAY, MAY 15, 1967

5:59—Sign On
6:00—News and Reports
6:10—Morning Show
6:30—News
7:00—News
7:05—Sports
7:10—Chapel in the Sky
7:25—News
7:30—Morning Show
7:45—Sports
8:00—News
8:10—Sports News
8:15—Music
8:30—Commenary and Stocks
8:15—Morning Show
8:38—Morning Show
9:00—News
9:10—Road Report
9:15—Open Line
9:59—Time Signal
10:00—News
10:05—Summer Sounds
11:00—News
11:10—Music
11:30—Women's News
11:35—Assignment
11:40—Archers
12:00—Music
12:15—Sports News
12:25—News
12:35—Summer Sounds
1:00—Farm Report
2:00—News
2:03—Music
2:30—Trans Canada Matinee
3:00—News
1:05—Summer Sounds
3:03—Gordie Tapp Show
3:35—Summer Sounds
4:00—News
4:10—Hit Parade
5:00—News
5:05—Sports
5:10—Rolling Home Show
5:30—News
5:55—Strikes and Spares
6:05—Bill Good Sports
6:10—Spotlight on Sports
6:15—Back to the Bible
6:45—Sacred Heart
7:05—Music
8:00—News
8:03—Music
8:30—Good N. Country
9:00—Country Magazine
10:00—News
10:15—Five Nights a Week
10:30—Centennial Diary
11:00—News
11:05—Sports
11:10—Night Ttheme
12:00—News

CBC PROGRAMS

MONDAY, MAY 15, 1967

6:10—The Morning Show
7:00—News
7:45—Morning Devotional
7:54—Music
8:35—Max Ferguson
9:00—News and Report
9:10—Interlude
9:15—Gordie Tapp Show
9:45—Along the Way
9:59—DOOTS
11:00—News
11:40—The Archers
11:55—Assignment
12:00—Along the Way
12:15—News and Weather
12:30—B.C. Farm Broadcast
12:48—Weather
12:51—51st North
1:00—Sing Happy
1:15—Juliette
2:00—News
2:03—School Broadcast
2:30—Trans-Canada Matinee
3:30—Off the Record
3:55—Assignment
4:00—News
4:10—Music
5:05—Sport Desk
5:10—Spotlight on Sports
5:15—Music
5:30—News
5:35—Music
6:00—The World at 6
6:30—Music
7:00—News
7:03—Centennial Diary
7:30—R.P.M.
8:00—News
8:03—Playback
8:30—Good N. Country
9:00—Country Magazine
10:00—News
10:15—Five Nights a Week at This Time
10:30—The Best of Ideas
11:00—News
11:03—The Best of Ideas
12:00—News
12:05—After Hours

TUESDAY, MAY 16, 1967

6:00—The A.M. Show
7:45—Morning Devotional
7:57—A.M. Show and Newscasts
8:35—Max Ferguson Show
9:00—News and Report
9:10—Interlude
9:15—The Gordie Tapp Show
9:45—Along the Way
9:59—D.O.O.T.S.
10:00—News
10:03—Along the Way
11:40—The Archers
12:00—Along the Way
12:15—News
12:30—B.C. Farm Broadcast
12:51—51st North
1:00—Sing Happy
1:15—Maurice Pearson
1:45—Network Resume
2:00—News
2:03—School Broadcast
2:30—Trans Canada Matinee
3:00—News
3:03—Trans Canada Matinee
3:30—Off the Record
4:00—News
4:10—Music
4:55—Assignment
5:00—News
5:05—Sports
5:15—Music
5:30—News
6:00—The World at 6
6:30—Old Song Shop
7:00—News
7:03—Tempo
7:30—Christian Frontiers
8:00—News
8:03—CBC Tuesday Night
10:00—News
10:15—Five Nights a Week at This Time
10:30—Chamber Music
11:00—News
11:03—Music '67
12:00—News
12:05—After Hours Till 6 a.m.

TELEVISION FOR TODAY

PACIFIC DAYLIGHT SAVING TIME
*—Live Program (C)—Color Program

KREM-TV — Channel 2

7:30 Iron Horse * Z
8:30 Rat Patrol * Z
9:00 Felony Squad * Z
9:30 Peyton Place * Z
10:00 Big Valley * Z
11:00 Nightbeat Z
11:30 Joey Bishop * Z

KXLY-TV — Channel 4

6:30 Twilight Zine
7:00 To Tell the Truth (L-Color) (7 DB)
7:30 Gilligan's Island (L-Color)
8:00 Mr. Terrific (L-Color)
8:30 The Lucy Show (L-Color)
9:00 The Andy Griffith Show (L-Color)
9:30 KXLY MONDAY NIGHT MOVIE
11:00 11 O'Clock News (Color)
11:30 The Las Vegas Show (L-Color)

KHQ-TV — Channel 6

7:00 Best of Groucho
7:30 The Monkees * (C)
8:00 I Dream of Jeannie * (C)
9:00 The Road West * (C)
10:00 Run For Your Life * (C)
11:00 News & Weather (C)
11:30 Tonight Show * (C)

CBC-TV — Nelson, Channel 9; Trail, Channel 11, Castlegar, Channel 3; Cranbrook, Channel 10

10:00—Youth Programming
10:30—Friendly Giant
11:00—Mr. Dressup
11:25—Bonnie Prudden
12:00—Girl Talk
12:30—Search for Tomorrow
12:45—Guiding Light
1:00—Coronation Street
1:30—As the World Turns
2:00—Password
2:30—Horizon '67
3:00—Take Thirty
3:30—Edge of Night
4:00—Communicate
4:30—The King's Outlaw
5:00—Passport
5:30—Music Hop
6:00—News
6:15—London Line
6:30—On Safari
7:00—7 o'Clock Show
7:30—Don Messer
8:00—The Saint
9:00—Show of the Week
10:00—Front Page Challenge
10:30—Lance's Jazzhouse
11:00—News
11:19—Viewpoint

CJLH-TV — Channel 7, Lethbridge
MOUNTAIN STANDARD TIME

TUESDAY

8:45 Peak — Cartoons, Wthr, Interviews, News
10:00 Canadian Schools
10:30 Friendly Giant
10:45 Chez Helene
11:00 Mr. Dressup
11:25 Bonnie Prudden Show
11:55 CBC News
12:00 12 to 1 Show
1:00 The Millionaire
1:30 My Three Sons
2:00 *Password
2:30 Around Town
3:00 Take Thirty
3:30 Edge of Night
4:00 Communicate
4:30 Mad Movies
5:00 Super Car
5:30 Round Up — Deputy Dog No. 2, Sprt, Wth, News
6:30 Girl From U.N.C.L.E.
7:30 Windfall
8:00 *Red Skelton
9:00 *Expo This Week
9:30 *The Baron
10:30 News Magazine
11:00 CBC News
11:20 Final Edition
11:30 True

(Programs subject to change by stations without notice.)

FORMER PRIME MINISTER Louis St. Laurent, 85, takes a spin in a pedicab after inspecting the Canadian pavilion during opening ceremonies at Expo 67.

MOTORIST KILLED

RICHMOND (CP)—A motorist died when his car overturned in a water-filled ditch early Saturday. George Gerald Cookston, 46, was dead when removed from the auto.

DAILY CROSSWORD

ACROSS
1. Scrutinize
5. Persian ruler
9. Elk
10. Called for, as in a public place
12. Charity
13. Kind of cigar
14. Millpond
15. Measure
16. Nickel: sym.
17. Slow disintegration
19. Varying weight: India
20. Job
21. Nimble
22. Angler's tale: colloq.
24. Exclamation
25. Accent
26. Electrified particle
27. John Pierpont, John Hunt, et al.
30. Man's nickname
31. Impose, as a tax
32. Female deer
33. French Revolution month
35. Flexed
36. Garden vegetable
37. Apple centers
38. Contest
39. Soviet news agency

DOWN
1. Of the sun
2. Disturbance
3. Beast of burden
4. Compass point
5. Eating utensil
6. Male red deer
7. Past
8. Poultry farm
9. Manufactured
11. Milk mart
13. Kitchen range
15. Shad, halibut or cod
18. Belt
19. Butter knives
21. Melody
22. Spoofing
23. British conservative
24. Musical instrument
27. Intermediate: Law
28. Roman date
29. Places
31. Weaving frame
34. By way of
35. Long, feathered scarf
37. Coin: abbr.

CABLE SPARE
ACRID HAVEN
ROAD FINEST
TRY BANS TIL
ANSWERS DOC
HAM PERE
CLOAK SOWED
HARM BOO
ABB COURTLY
RO TOUR HOE
ARARAT PISA
DEVIL SANER
EDAMS BLESS

Saturday's Answer

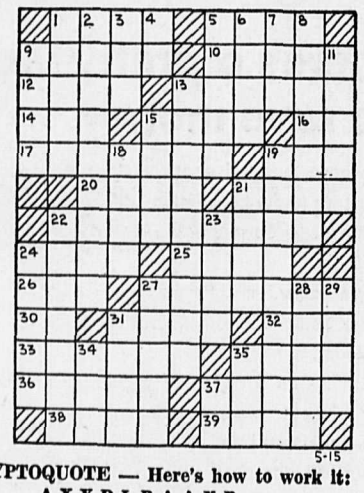

5-15

DAILY CRYPTOQUOTE — Here's how to work it:

A X Y D L B A A X E
is L O N G F E L L O W

One letter simply stands for another. In this sample A is used for the three L's, X for the two O's, etc. Single letters, apostrophies, the length and formation of the words are all hints. Each day the code letters are different.

A Cryptogram Quotation

DBZ CIP VJBZH BQCJPKZV YCV VIPKCI, KRH CIP VBQU JPKZV BQC CIP XZPKVC.—XNZBR

Saturday's Cryptoquote: ADVERTISING IS LIKE A BOMBARDMENT; ITS EFFECTIVENESS DEPENDS UPON KEEPING IT UP.—ANONYMOUS

(© 1967, King Features Syndicate, Inc.)

Needlecraft by Laura Wheeler

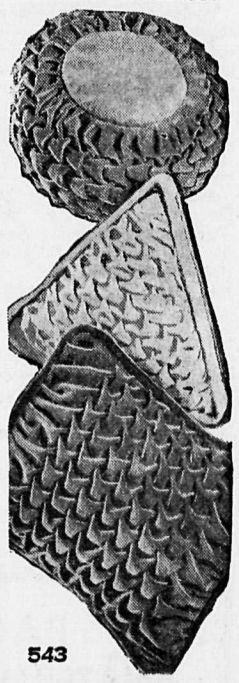

543

TOP FAVORITE

Velveteen, corduroy, antique satin, heavy cotton — fine for popular smocked pillows.

Easy, fast! smocking done on reverse side; rich, pleated effect. Pattern 543 transfer; directions, 11x15-inch oblong; 12 round; 13 triange.

THIRTY - FIVE CENTS in coins (no stamps, please) for each pattern to Laura Wheeler, care of N.D.N. Pattern Dept., 60 Front St. West, Toronto, Ont., Needlecraft Dept. Print plainly **PATTERN NUMBER, your NAME and ADDRESS.**

NEW 1967 Needlecraft Catalog — 200 knit, crochet fashions, embroidery, quilts, afghans, toys, gifts. Plus 2 free patterns. Send 25c.

Afghan lovers, send for new Book of Prize Afghans — 12 complete patterns to knit, crochet. Value! Only 60c.

12 Unique Quilt Patterns — Museum Quilt Book 2. 60c.

Special! Quilt Book 1 — sixteen complete patterns. 60c.

Dress Up With Marion Martin Printed Pattern

9195
10—18

PLEAT-FRONT TENT

The inverted pleat swings the fashionable tent way out beneath a high yoke. It's the prettiest shape to be in this summer. Sew it in textured solids or lush flower prints.

Printed Pattern 9195: Misses' Sizes 10, 12, 14, 16, 18. Size 14 takes 2½ yds. 45-in.

Send order to MARIAN MARTIN, care of NDN Pattern Dept., 60 Front St., W., Toronto, Ont.

EVERYTHING NEW — 115 most-wanted fashions, fabrics, accessories in new Spring-Summer Pattern Catalog. All sizes! Clip coupon in Catalog — choose one pattern free. Send 50c now.

•SELL•RENT•SWAP•HIRE•BUY•SELL•RENT•SWAP•HIRE•BUY•SELL•RENT•SWAP•HIRE

LOW COST CLASSIFIED ADS GET RESULTS

•HIRE•BUY•SELL•RENT•SWAP•HIRE•BUY•SELL•RENT•SWAP•HIRE•BUY•SELL•RENT

Phone 352-3552

HELP WANTED MALE — FEMALE

ASSISTANT FOR OFFICE OF Registrar. To assist in processing applications and to handle student records. Male or female. Preferrably with BA degree. Typing an asset. Pleasant working conditions. Submit applications to: Business Manager, Notre Dame University of Nelson, Nelson, B.C. —111-116

TEACHERS —ACCOUNTANTS Businessmen — College Graduates required for life insurance career. Remuneration while training. Prestige work — unlimited opportunity and advancements. Openings in East and West Kootenay and Okanagan. Box 89, Nelson Daily News. —112-117

NELSON DAILY NEWS CARriers wanted for routes in the Fairview area, Nelson; Castlegar, Kinnaird, Salmo, Creston. Apply Circulation Manager, Nelson Daily News. —57-tfn

DO YOU PLAY ACCORDIAN? Would you like to teach in your home? Write Box 67, Nelson Daily News. —82-h

HELP WANTED—FEMALE

STATISTICAL CLERK, $4529 - $4976, Canada Manpower Centre, Dept. of Manpower and Immigration, Nelson. Apply on form CSC 100, before May 24, to the Public Service Commission, 535 Thurlow St., Vancouver 5, B.C. Quote Comp. No. 67-V717. Duties: Under supervision, to maintain employer records and office statistics; to assist at the information counter, and to perform other clerical duties. Minimum qualifications: Four years of related experience; or three years of related experience with High School graduation. —113-113

EXPERIENCED WAITRESS wanted. — Phone 352-3453 or 352-6414. —111-116

COMPANION HELP FOR ELDerly lady, room and board and remuneration. Ph. 265-4036. —113-118

COMPANION FOR ELDERLY lady. Room, board and remuneration. Phone 352-7162. —97-tfn

WANTED TO RENT

2 OR 3 BDRM. HOME ON OR before June 1. Phone 352-3975. —110-tfn

Phone 352-3552 for Classified

HELP WANTED—MALE

INCREASE YOUR EARNINGS No capital required to start in business for yourself. Large profit. Write promptly for complete information. First come, first served. Rawleigh, Dept. E-153-AV, 589 Henry Ave., Winnipeg 2, Man. —113-h

SITUATIONS WANTED

COLUMBIA TRADING CO.
FOR ROOFING

Have that worn or leaking roof replaced now before gardening and painting time. We use only top quality Asphalt shingles or metal roofing sheets. Our experienced applicators will do the job quickly and efficiently. Please phone or write for free estimates.

COLUMBIA TRADING CO.
609 Ward St. Phone 352-5571 Nelson
—93-tfn

2 NELSON SCOUTS WOULD like odd jobs to earn their fare to Scout Project at Expo. Call evenings, Brian Fleming, 352-6291, or Martin Ramsden, 352-5457. 98-126

SHOE REPAIR, SHARPENING blades, gas motor and electric motor. 1503 Vancouver St.; ask for Fred. —111-116

CARPETING & UPHOLSTERY cleaned expertly in your home Up to 20% off Phone 352-5909 —82-tfn

G. STENBERG, PIANO TUNER —Nelson, B.C. Phone 352-6892. —106-131

BUSINESS OPPORTUNITIES

GENERAL STORE FOR SALE. Good business and location. 2-bdrm. house; low payment and interest Phone after 6 p.m., 365-7314 or Box 117, Robson. —109-114

WANTED MISCELLANEOUS

WANTED — CLEAN COTTON rags, not less than 12 inches square. Nelson Daily News. —99-tfn

USED 30 BY 57 FRIDGE. PH. 352-6218. —113-113

USED CEMENT MIXER, 3 CU. ft. or better. Phone 365-6691. —112-117

BUSINESS & PROFESSIONAL DIRECTORY

A handy alphabetical guide to goods and services available in Nelson.

Auctioneers

KOOTENAY AUCTIONS
Box 263 Nelson 352-6016
—207-tfn

Automobile Dealers

BILLS' MOTORS LTD.
(Datsun Sales)
213 Baker St. Phone 352-3231
—tfn

SHIELDS PONTIAC-BUICK Ltd.
Complete Automobile Service
701 Baker St. Phone 352-5505
—10-tfn

Building Supplies

BEE BUILDING SUPPLY LTD.
Everything in waterproof plywood.
301 Baker St. Phone 352-3135
—tfn

BURNS BUILDING MATERIALS LTD.
602 Baker St. Phone 352-3131
—tfn

COLUMBIA TRADING CO.
609 Ward St. Phone 352-5571
1 Block South of Woolworth's
—tfn

Contractors

Laszlo Huszak, General Masonry
Stone - Brick - Cement - Stucco Plastering
1323 Falls St. Phone 352-7692
—239-tfn

For Bulldozing, Contact
Ken Lipsack
Box 279 or Phone 352-2369
—103-128

Garages

Upper Fairview Motors Ltd.
Cor. 7th at Davies Ph. 352-2525
Transistorized Ignition
—tfn

Photo Copying

POWELL ENGRAVING
266 Baker St Nelson, B.C.
Phone 352-3552
Contracts — Birth Certificates
Legal Documents
Important Papers
—tfn

Plumbing & Heating

J. O. RIESTERER
Plumbing and Heating
Ph. 352-5110 210 Robson St
—26-tfn

Printing

NELSON DAILY NEWS
Printers Lithographers
Color Printing
Phone 352-3552
—111-tfn

Radio and TV Service

VIDEO ELECTRONICS
Zenith Electrohome T V
Sales and Service
394 Baker St Ph 352-3355
—180-tfn

Refrigeration

Refrigeration Sales and Service
CARLSON EQUIPMENT
803 Anderson St. Ph. 352-5455
—186-tfn

CHUCK'S REFRIGERATION AND APPLIANCES
Installation Servicing Repairs
79 Gov't Rd Nelson Ph 352-7861
—143-tfn

Sporting Goods

Fred Whiteley's Sport Shop
488 Baker St. Phone 352-7741
—tfn

Topsoil

Larry's Topsoil, Sand and Gravel
Ph. 352-2355 Days, 352-7576 eves.
—tfn

Vacuum Cleaners

ELECTROLUX Sales & Service
711 Innes St. Ph. 352-7341
—77-tfn

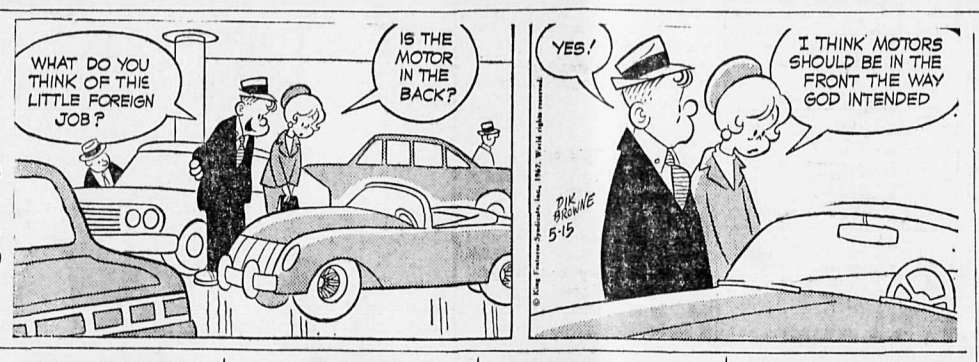

PUBLIC NOTICES

Department of Lands, Forests, and Water Resources

TIMBER SALE X82212

Sealed Tenders will be received by the District Forester at Nelson, B.C., not later than 11:00 A.M. on the 29th day of May, 1967, for the purchase of License X82212, to cut 2,303,000 cubic feet of: Spruce, Balsam, Lodgepole Pine, Hemlock, Larch and trees of other species on an area situated: on Porcupine and Summs Creeks, Similkameen Division of Yale Land District.

Ten (10) years will be allowed for removal of timber.

As this area is within the Salmo P.S.Y.U., which is fully committed, this sale will be awarded under the provisions of Section 17 (1a) of the "Forest Act" which gives the timber sale applicant certain privileges.

Further particulars can be obtained from the Forest Ranger, Castlegar, B.C., from the District Forester, Nelson, B.C., or from the Deputy Minister of Forests, Victoria, B.C. —93-h

LAND REGISTRY ACT
(Section 162 amended
IN THE MATTER OF Block 2 of Lot 306, Kootenay District, Plan 1190.

Proof having been filed in my office of the loss of Certificate of Title No. 73372-I to the above mentioned lands in the name of Mona Fraser Barwis and bearing date the 12th February, 1948 I HEREBY GIVE NOTICE of my intention at the expiration of 14 days from the first publication hereof to issue Provisional Certificate of Title in lieu of such lost Certificate. Any person having any information with reference to such lost Certificate of Title is requested to communicate with the undersigned.

DATED AT NELSON, B.C. THIS 10th DAY OF MAY, 1967.
W. D. SUTHERLAND,
Registrar,
Nelson Land Registration District
—113-h

AUTOMOTIVE, BICYCLES MOTORCYCLES

WRECKING '53 CHEV. PICKup, '56-'59 Fords, '55-'61 Chevs, '60 Chev Pickup, '56-'58 Ford Station Wagon, '57 Volkswagen, '59 Renault, '56-'57 Buick, '55-'56 Plymouth, '60 IHC 4x4 Good motors '56 Chev. 265 V8, '56-'59 Ford V8, and 6 cylinders. — Cottonwood Wrecking Service, Box 382, Nelson — phone 352-5815 —261-tfn

'66 VOLKS.; PERFECT CONDItion. Push-button radio, sovereign seat covers, gas heater. $1600 O.N.O. Ph. 357-2243 or write Box 56, Salmo. —111-116

1966 BSA LIGHTNING 650 cc.; 6000 miles. Very good condition. $950. Phone 352-2568. —108-113

1963 PONTIAC PARISIENNE Convertible 283, P.S., and P.B. Auto., radio. Reasonable. Ph. 365-8397. —113-118

1967 CHRYSLER NEWPORT, 4-dr. P.S. and P.B. Bank of Montreal, phone 352-5321. —112-114

1 HONDA 90 TRAILSTER WITH helmet. Very low miles. 1104 McQuarrie Ave., Nelson. —109-114

1961 TD-25 AND ATECO RIPper. Contact Traders' Group Ltd., 352-3101. —112-114

'58 ZEPHYR. GOOD MECHANical shape. Phone 352-7716. —112-117

1963 DELUXE V.W.. — RADIO. It's a black beauty. Phone 352-3248. —112-113

'55 PLYMOUTH STATION wagon, radio, $95. 621 6th Ave., Ph. 365-5338. —113-115

'66 V.W 1300 DELUXE. RADIO, low mileage. Phone 352-7498. —102-113

'57 METEOR. V8, AUTO. VERY clean. P.S. Phone 352-3787. —108-113

HONDA 50, LIKE NEW. SEE at Bills' Motor Inn. —108-119

'59 VAUXHALL 6 CYL. VELOX, Ph. 352-7718 evens. —113-118

MACHINERY WANTED

FOUR TO EIGHT-TON WINCH. Phone 365-3183. —109-114

Newspaper Advertising Pays Over and Over

FOR SALE MISCELLANEOUS

You need make only 1 stop for your
GARDENING NEEDS
Tools, hoses, seeds, fertilizers, insecticides.
NELSON FARMERS' SUPPLY
524 Railway St. Ph. 352-5375
—71-h

SIDES OF GRAIN-FED BEEF 55c, cut and wrapped. Sides of grain-fed pork, 35c, cut and wrapped, 39c. Home cured Hams and Bacon. Delivery weekly to Nelson, Castlegar, Trail and Salmo. Newdan Farms, Creston, B.C. Ph. 356-9901. —98-tfn

We have a complete line of
GOODYEAR V-BELTS
All sizes.
NELSON FARMERS' SUPPLY
524 Railway St. Ph. 352-5375
—71-h

NEW! COTTAGE TOILET — Destral hygiene system is very simple to install; no water, sewage or electric bills. No freezing problems or unpleasant odors. Phone 226-7221 — Valley Comfort, Appledale. —105-129

We Can
SAVE
You money on Plumbing
FREE
Plan and layout service
Plastic and copper in stock at our Nelson store.
Simpsons-Sears —81-tfn

LAWN MOWER, $8; 9'x12' CONgoleum, $10; TV antenna, $25; washing machine, requires some repairs, any offer. Ph. 352-5494 after 5:30 p.m. —108-113

FOR SALE—GOOD CHOICE OF good quality hay; alfalfa or alfalfa timothy; also straw Will deliver Joe Pogony, Lister, B.C. Phone 356-2605. —253-h

PLASTIC PIPE — LOWEST Prices Mac's Welding and Equipment Co Ltd., 514 Railway Street, Nelson, B.C. —149-tfn

SPECIAL: GOOD QUALITY ALfalfa-timothy hay, $18 per ton in shed, or will deliver. Joe Pogany, Lister, B.C. Phone 356-2605. —82-tfn

DOUBLE BED, TREADLE SEWing machine, space saver lamp, office swivel chair. Ph. 352-7570 or 352-2435. —113-115

2 WOOD AND COAL STOVES, Viking rangette. Good cond. Ph. 358-2585 or Box 64, New Denver. —109-114

FIBREGLASS TENT TRAILER. Sleeps six. As new Write Box 455, Fruitvale, B.C. —111-116

BOLEX CAMERA; 16 MM. REflex. Phone Castlegar, 365-5415, after 5 p.m. —108-113

ACCORDIAN, ITALIAN made. 4 treble switches, 120 bass. Ph. 359-7275. —95-123

TAPE RECORDER. PHILIPS port. Excel. cond. $55. 352-2327 —111-116

GOOD LARGE WOOD AND coal stove, $10. Ph. 825-4463. —111-116

MILL RUN ROUGH OR PLANed lumber for sale. Zeeben Lumber Co., Ymir. —110-121

4-HOLE ICE CREAM FREEZer. Ph. 352-2439 after 4 p.m. —112-117

MOFFATT ELECTRIC STOVE. Excel. cond. $50. Ph. 352-6943. —112-117

NEW BROTHER DELUXE typewriter; reasonable. D-513, Marianne Apts. —112-113

USED 24-IN. 4-BURNER ELECtric ranges. — Call Coleman Electric, 352-3175. —111-tfn

APPLES, $1 AND UP. PETER Evdokimoff, Robson. —97-122

PERSONAL

ALCOHOLICS ANONYMOUS meets Fri in the Selkirk Health Unit at 8 p.m For information Ph 352-3458 or write Box 465. —102-tfn

FOR GOOD FOOD IN NELSON It's Rose's Delicatessen, 551 Ward St. —90-115

PROPERTY, HOUSES, FARMS, ETC., FOR SALE

FOR SALE—32 ACRES FARM land in Cranbrook; $3000 per acre. All level and black loam, near city limits, city water supply, sewer service, power, 'phone. 5 minutes from downtown. Apply Mrs. Mary Jane Lancaster, Cranbrook, B.C. —112-117

IMMEDIATE POSSESSION ON this meticulous 2 bdrm home which is brand new construction. Drive by 210 Observatory St., then phone for a private appointment to view. Priced under $20,000. William Kalyniuk Agencies Ltd. Ph 352-2425 —75-tfn

FOR RENT IN CRESTON — 1200 sq. ft. and if necessary, 1500 sq. ft. of office space on second floor, main street. Will remodel to individual requirements. Bycrest Holdings, Box 999, Creston. —113-118

MUST BE SOLD — THIS VALuable downtown corner with two-storey concrete building. Please phone Wm. Kalyniuk Agencies Ltd., 352-2425. —97-tfn

FREE INSPECTION DO YOU require a business location with 120 feet on highway and near Baker St.? Call William Kalyniuk Agencies Ltd., phone 352-2425 —285-tfn

BUSINESS, 30-FT., ON BAKER St.; building 2-storey frame. All this for under $25,000. — Please contact Wm. Kalyniuk Agencies Ltd., Ph. 352-2425. —97-tfn

3 BDRM. OLDER HOME ON 16 lots. Two out buildings. Big barn. In Ymir. Ph. 352-2543. —110-121

FOR SALE—DUPLEX AT 211 Cedar St. Both apts. rented. Apply Box 54, Nelson News. —110-h

LAKESHORE LOTS AT REDfish Creek. William Kalyniuk Agencies Ltd., phone 352-2425. —285-tfn

2-BEDROOM HOUSE WITH 25 acres, in Salmo. Ph. 357-9393. —111-118

BUILDING LOTS FOR SALE. Phone 352-3625 or apply at 708 Richards St. —108-135

3 LOTS FOR SALE NEAR VOcational School. Ph. 352-6523. —113-118

3 ACRES, BY GOLF COURSE. Phone 352-2398. —110-121

TRAILERS, MOBILE HOMES

ANY WAY YOU LOOK YOU JUST CAN'T HIDE SAFEWAY'S QUALITY

Come in and choose the home most suited for your needs and pocket book — from our large selection of
SAFEWAY and GENERAL MOBILE HOMES

Leave the rest to us — We supply all accessories — Deliver — and completely set up all units.

CRANBROOK TRAILERS LTD.
Box 1458 Phone 365-5047
CASTLEGAR, B.C.

Where Mobile Homes Are Our Business — Not a Sideline.
—105-tfn

KNIGHT AND SQUIRE MObile homes are at Barrett Trailer Sales, Fruitvale. —14-tfn

8'x35' HOUSE TRAILER GOOD condition Reasonable price Fully equipped Ph 352-3175 —81-tfn

Newspaper Advertising Pays Over and Over

BOATS AND ENGINES

OUTBOARD MOTORS

1961	40 H.P. Std. Johnson.	$240
1962	28 H.P. Std. Johnson.	$250
1963	40 H.P. Gale Elec.	$360
1965	3 H.P. Johnson.	$135
1965	18 H.P. Johnson.	$350
1966	3 H.P. Johnson.	$185
1966	5 H.P. Johnson.	$217

COLEMAN ELECTRIC
Ph. 352-3175 Nelson, B.C.
—111-h

K.C. THERMOGLASS FIBRE glass boats. Aluminum boats by Springbok & McCullock car top & Cruisers All in stock. Complete line of Evinrude outboards We take trades also service all outboards. Markin Equipment Ltd., Ph. 352-5225, Nelson. —81-tfn

STARCRAFT BOATS, MERcury outboards Large stock to choose from. Demonstrations anytime Also lots of used units. Kaslo Marine Service, Box 700, Kaslo, phone 353-2341. —70-tfn

REAL BUY—DEEP WELL JET pump complete, like new, $65; 15-h.p. Mercury outboard, like new. Ph. 352-6761 after 5 p.m. —110-113

MACHINERY

Surplus Equipment

Diesel Hydaulic Backhoe with Loader $4200
★
½ Yard Backhoe on Tracks $8250
★
6 Yard Dump Box and Hoist ..... $ 550
★
Rental Purchase — or Trade and Terms.

A. G. BAYES LTD.
CRANBROOK, B.C.
—110-115

FOR SALE, OR TRADE FOR land, 1963 Model 1010 John Deere backhoe on rubber and 1 mobile bucket conveyor with shaker screen. Phone 365-7013 or write Box 312, Castlegar. —111-h

VALLEY AUTOMOTIVE LTD. Massey - Ferguson, New Holland new and used farm equipment. Parts, sales and service Phone 356-2254. Creston, B.C. —233-tfn

Daily News Nelson

Circulation Dept., Ph. 352-3552
In CRANBROOK, contact MRS. C. CLOAREC, 501-S-5th St.
In KIMBERLEY, contact MRS. W. MORRIS, 355 Haney St.
Price per single copy, 10 cents
By carrier per week, 45 cents in advance

Subscription rates:

By mail in Canada Outside Nelson	
One month	$ 2.25
Three months	5.50
Six months	11.00
One year	20.00
By mail to United Kingdom or the Commonwealth	
One month	$ 2.50
Three months	6.75
Six Months	12.50
One Year	23.00
By mail to U S A or Foreign Countries	
One month	$ 3.00
Three months	8.00
Six months	15.00

Where extra postage is required above rates plus postage

RENTALS

FURNISHED, HEATED HSKG. room, close to hospital and schools. Ladies only. Phone 352-5712 weekdays, 352-3439 venings and Sundays. —112-114

2 BEDROOM HOUSE. AVAILable June 1st. 2 blks from Baker St. Ph. 352-3331 after 5 p.m. —113-tfn

SELF - CONTAINED 1-BDRM. apt. Definitely no children or students. $60 monthly. 1103 Hall Mines Road. —109-114

HALDANE APTS. VACANCIES June 1st and July 1st. Adults, no pets. Phone 352-6721. —110-tfn

3-BDRM. HOME. COULD BE furnished. Phone 359-7573. —109-120

HOUSEKEEPING ROOMS AND suites; dishes, linen supplied; parking 171 Baker St. —35-tfn

1-BEDROOM SUITE. RESPONsible couple or lady. Phone 352-6581. —109-tfn

3 ROOMS AND BATH, PRIvate entrance, heated. Elec. range. Ph. 352-7491. —113-tfn

OFFICE SPACE AVAILABLE for rent. W Kalyniuk Agencies —206-tfn

FURN., HEATED HSPKG. RM. Phone 352-7462. —88-tfn

HOUSEKEEPING ROOMS. PH. 352-5857. —101-126

TRADE SCHOOL

PAY - RAI$E

WRITE for free 100-page book — tells you how to train at home for top paying jobs. Over 200 courses including:

- Accounting
- Business Adm.
- Art and Journalism
- Professional Eng.
- Forestry
- Drafting & design

CANADIAN INSTITUTE OF SCIENCE & TECHNOLOGY LTD.
Suite 205, 263 Adelaide St. W., Toronto
NAME .....
ADDRESS .....
CITY .....
—113-113

PROPERTY WANTED

LISTINGS WANTED. BUILDing lots, farm land, city and country residential. Commercial property, timber lands Call or write Wm. Kalyniuk Agencies, Nelson. Ph. 352-2425 —231-tfn

RESPONSIBLE COUPLE NEED a 2-bedroom home with den. Fairview area preferred. Substantial down payment. Call William Kalyniuk Agencies Ltd., phone 352-2425. —285-tfn

3-BEDROOM HOME TO RENT or buy. Box 88, Nelson News. —111-116

LIVESTOCK, POULTRY AND FARM SUPPLIES

FOR SALE — A BLACK GELDing, 6 yrs. for experienced rider. Write Box 456, Kalso. —113-118

ARTIFICIAL BREEDING dairy and beef cattle. Phone 352-6874. J. DeJong, Nelson. —99-tfn

SADDLE HORSES. BOB RUdolph. Phone Grand Forks, 442-3768. —105-122

MUST SELL 3000 LEGHORN pullets; 15 weeks old. Will deliver. Phone 352-3808. —112-tfn

SADDLE HORSES. D. HALE, Phone 825-4477. —111-113

Newspaper Advertising Pays Over and Over

LIVERPOOL (Reuters) — A ceremony took place in steady drizzle at the Metropolitan Cathedral of Christ the King, a new cathedral that looks like a spaceship was consecrated Saturday as a centre for 500,000 Roman Catholics in the Liverpool archdiocese. The 90-minute £4,000,000 building whose circular shape resembles a Mercury space capsule.

DJIBOUTI, French Somaliland (Reuters)—The Territorial Assembly voted Saturday to change the name of this French-ruled Red Sea enclave to the French Afar Territory. The proposal must be ratified by the French National Assembly in Paris. The territory voted overwhelmingly last March for continued association with France. The Afars are the majority tribe in Somaliland.

USE THIS FORM

To Order Extra Copies of
Nelson Daily News
32nd Annual
PICTORIAL AND INDUSTRIAL EDITION

Fill In This Form and Give It to Your Carrier Boy or Mail Direct to the Nelson Daily News Circulation Dept.

(Prine Names and Addresses Plainly)

NAME .....
ADDRESS .....
CITY .....
NAME .....
ADDRESS .....
CITY .....
NAME .....
ADDRESS .....
CITY .....
NAME .....
ADDRESS .....
CITY .....
NAME .....
ADDRESS .....
CITY .....
NAME .....
ADDRESS .....
CITY .....

My Name .....
My Address .....
City ..... Prov. .....

PRICE:
35c When Unwrapped and Delivered to You By Your Carrier Boy.
If Mailed by Us in Wrapper Naming You as Sender Add 10c to the Above to Cover Cost of Postage and Handling.
Please Enclose Payment With Order
(Use Extra Sheet of Paper for Additional Names)

Nelson Daily News

It Happened in Canada

MANN
DRUGS
Ltd.
PRESCRIPTION SERVICE

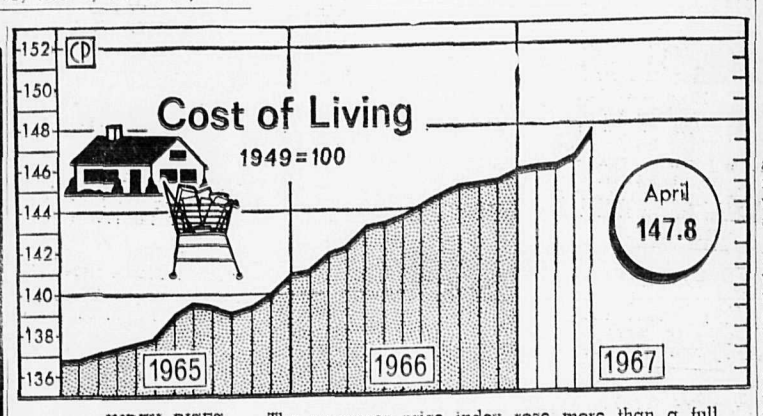

INDEX RISES — The consumer price index rose more than a full point to 147.8 in April from 146.5 in March, chiefly as a result of housing and food costs, the Dominion Bureau of Statistics reported Wednesday. The index, based on 1949 prices equalling 100, was 143.2 in April last year. (CP Newsmap)

Profit-Taking Cuts Stock Drive

By LARRY DWORKIN
Canadian Press Staff Writer

Profit-takers dashed hopes for a sustained drive on Canada's major stock exchanges last week. Prospects for an immediate breakout look dim.

Although the Toronto and Montreal exchanges have advanced about 14 per cent since the beginning of the year, most of it was due to a strong New York market.

One analyst said he was disappointed that the Toronto market was not able to overcome the profit-taking in light of last week's decline.

The Toronto industrial index, key indicator of the market's performance, managed only a gain of .07 to 167.79, at Montreal, it fell 2.22 to 163.85.

Observers say it appears markets will have to mark time unless there is general improvement in corporate profits, one of the key barometers determining stock trends.

First-quarter earnings for a number of major firms were down from the similar period last year, indicating that last year's trend to lower profits may continue.

However, some analysts said they expect the profit picture to improve and that the markets will strengthen.

VOLUME LOW

Trading activity at Toronto was again dismal as only 12,445,000 shares changed hands compared with 13,016,000 last week.

Brokers attributed most of the decline to increased Canadian investor participation at New York as well as a toughening-up of the exchange's regulations on speculative issues.

Only a handful of issues scored solid gains at Toronto.

High - flying ITL industries jumped 6⅛ to 38⅛ after touching a high of 39⅞.

The company announced it has signed a royalty agreement with a California firm to market medicine bottle safety caps.

In January, the stock could have been bought for 11¾ and three weeks ago for as little as 20.

The Windsor, Ont., company also makes moulds for the auto industry.

The company's president said he expects that 1967 earnings will increase by 30 or 40 per cent over 1966.

THOMSON UP

Thomson Newspapers climbed 2½ to 28¼ after it had been as high as 29.

Kenneth Thomson, president and chairman of the company, said business in the first quarter of 1967 is ahead of the corresponding period of 1966.

Among other industrials, Moore Corp. rose 1⅛ to 29⅜ after the company split its shares on a four-for-one basis and Bank of Nova Scotia ⅜ to 15⅞ after splitting its shares on a five-for-one basis.

Alcan dropped 1⅝ to 32⅝, Great Lakes Paper 1½ to 27, B-A Oil ⅞ to 35⅛ and Stelco ⅝ to 24¼.

Noranda Mines, which advanced 1⅝ to 53¾, received its shot in the arm after Finance Minister Sharp announced that no government action on removing the three-year tax-free holiday on new mines would be taken at least until Jan. 1, 1974.

The company said that as a result of the announcement it can continue financing arrangements to bring Brenda Mines Ltd. in British Columbia into production.

Uraniums continued their steady rise. Rio Algom gained 2⅜ to 33 and Denison 2 to 68. Brokers said uranium shares continue to be in demand due to expectations of future increased sales.

On the speculative side, Consolidated Negus moved up 6 to 35 cents on 852,000 shares.

On index, golds were up .97 to 152.38, base metals 1.34 to 95.26 while western oils dropped 1.59 to 152.89.

At Montreal, papers were down 1.07 to 119.36 while utilities were up .73 to 147.84 and banks .05 to 136.26. Volume was 4,739,000 shares compared with 4,127,000 last week.

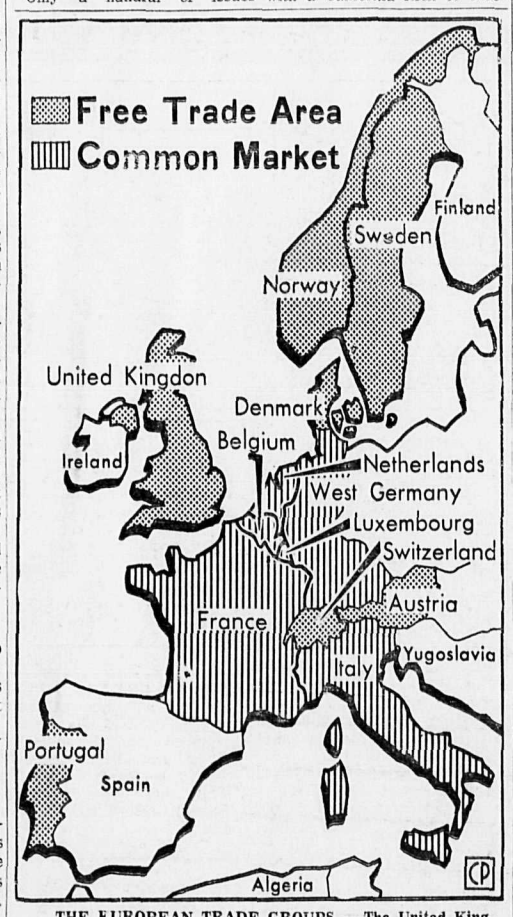

THE EUROPEAN TRADE GROUPS — The United Kingdom is currently involved in its second bid to enter the European Common Market. Its first attempt, in 1961, was vetoed by France but the prospects for entry seem brighter now. The United Kingdom is now a member of the seven-nation European Free Trade Association which was formed in 1959 to promote economic expansion and trade among member countries. The European Economic Community, or Common Market, was formed in 1957 and provided for economic integration of its six member countries. This includes eliminaton of customs duties and quotas, establishment of a common customs tariff and commercial policy towards outside countries, and free movement of people within the area.—CP Nefsmap.

Permanent Press
CASUALS
Throw the Iron Away! ! These Slacks are Creased for life.
See all the new Shades and Material out this Season
$9.95 and Up
EMORY'S LTD.
THE MAN'S STORE

FEAST OF THE ARTS

The entertainment program at Expo 67 includes 23 symphony orchestras, eight opera companies and 12 ballet troupes.

Have the Job Done Right!
VIC GRAVES LIMITED
MASTER PLUMBER
Phone 352-3315

PHOSPHO-LECITHIN
Nerve Food and Tonic
For Adults and Children.
$1.95
Your Rexall Pharmacy
CITY DRUG
456 Baker St. Ph. 352-3611
Box 460, Nelson, B.C.

Psychedelic Touch Drawing Fairgoers to Industrial Shows

MONTREAL (CP)—Some Canadian industries have adopted the psychedelic—or "total experience"—approach in trying to get their point across at the world's fair, and with remarkable effectiveness.

The basic fact about world exhibitions is that people come to them to be entertained, not to be educated. Industrial exhibitors are no exception—and their pavilions will stand or fall on their esthetic or entertaining qualities.

So how does a technologically-oriented industry attract visitors? One solution has been the non-industrial, total - involvement film.

Three examples at Expo are the films shown at the telephone and the CPR-Cominco pavilions and the Kaleidoscope show sponsored by six chemical firms.

All three have had capacity audiences at each of their continuously-run shows ever since the opening of Expo April 28, adding up to a combined audience of more than 600,000 in 12 days. At this rate more than 9,000,000 people will have seen at least one of the shows by the time the fair closes in October.

The three shows have several things in common. They all use new processes or new adaptations of old processes, they are all well conceived and produced and they all give the viewer a "total experience."

PRODUCTIONS COSTLY

And all were expensive. The film at the telephone pavilion cost about $1,000,000 and the CPR-Cominco production even more.

The telephone pavilion's film uses a patented Walt Disney process that shows panoramic film on a 273-foot circular screen surrounding the audience, backed up by stereophonic sound from 12 speakers.

The 22 - minute film, which took two years to make, is essentially a Canadian travelogue. The photography is superb and the effect is realistic and memorable.

CPR-Cominco film is an exciting, funny and sometimes touching production on every aspect of youth. The critics and audience raved about it.

The six chemical companies—Canadian Industries Ltd., Chemcell, Cyanamid, Dow, Shawinigan and Union Carbide—backing the $750,000 Kaleidoscope pavilion started with the theory that color was the basic characteristic of chemistry.

What emerged is not a film in the strict sense of the word although it depends heavily on film projection. It is a gigantic kaleidoscope which herds visitors into a series of dark, mirror-lined rooms and bombards them with electronic music and whirling colors.

All three shows ignore drawing attention to the names of the firms that sponsored them but all stand out in the visitor's memory. And linked to the memory of the show is the name of the sponsor.

W. W. Prince recently assomed the position of assistant treasurer of Columbia Cellulose Company, Limited. He joined Columbia Cellulose in 1956, and joined Vancouver office in April 1965 as an accounting analyst. In his new position he will be responsible for directing the taxation, cash and investments, long range cash planning, credit and trust deed administration.

One-Man Rule Rapped

LONDON, Ont. (CP) — One-man rule in business was branded Friday a system of "senseless rigidity" by Lloyd Hemsworth, industrial relations director of Kimberley-Clark of Canada.

He said chief executives of companies should delegate authority to their subordinates, freeing themselves for the necessary job of long-range planning and overseeing company objectives.

Constant consultation between a company president and his department heads "is a wasteful, unpractical, unprofitable and frustrating way of getting things done," he told the 11th annual business conference at the University of Western Ontario.

Mr. Hemsworth said chief executives are reluctant to turn over authority to their juniors, but it is necessary if companies are to develop long-range plans to cope with expansion brought on by growing markets.

PRAISES MERGERS

D. G. Willmot, president of Anthes Imperial Ltd., said company mergers and acquisitions benefit both society and the economy and will continue as long as legislation will permit.

He said mergers and acquisitions result in a cheaper product and provide companies with "earning stability."

James A. Andrews, president of General Foods Ltd., criticized "some influential people in government and elsewhere" who have been "pointing the finger at advertising with great distaste and suggesting curbs and restrictions that would limit the capability of industry to do the kind of marketing job that's required to launch a new product."

"You can't launch a new product without a lot of good advertising," he said.

A total of 268 delegates from Vancouver to Halifax are attending the three - day conference, which winds up today. Almost every major business in Canada and some from the United States are represented.

Continents Drifting

OTTAWA (CP) — Whither are we drifting?

The government intends to find out whether, in fact, we are. But it will take 10 years.

Scientists have for some time suspected that the continents may be drifting imperceptibly on the earth's surface.

The surveys and mapping branch of the federal department of energy, mines and resources, hopes to find out whether this is true.

Its team will concentrate on Robeson Channel between the north end of Ellesmere Island, Canada's most northerly land mass, and Greenland.

Bonds Continue to Drop

TORONTO (CP)—On the Canadian bond market this week Government of Canada short-term bond prices continued to decline and medium and long-term bonds weakened by three-quarters of a point in quiet trade.

The short-term market ended with the 4½-per-cent April 1, 1968, issue closing at 100.05 bid and 100.15 asked.

The long-term bonds ended with the 4½-per-cent Sept. 1, 1983, issue closing at 86¾ bid and 87 asked.

The day - to - day loans were $275,000,000 compared to $267,000,000 last week and the day rate closed at 4¼ per cent.

Treasury bills strengthened with the 91-day bills closing at 4.09 per cent and the 182-day bills at 4.14.

The corporate bond market was fractionally easier with the Imperial Oil 6¾-per-cent 1987, issue closing at 100½ bid and 101½ asked.

Provincials were generally lower by about 1 point with the province of Quebec issuing $55,000,000 of bonds in three maturities: $10,000,000 6¼ - per - cent five-year bonds, sold privately; 6½-per-cent 13-year non-callable bonds at 100 and 6½-per-cent 25-year bonds at 99 to yield 6.58 per cent. The two latter issues are stil lin the process of distribution.

The municipal market continued heavy with no real buying interest showing and there were no new issues reported.

J. H. Salter of Trail, was elected president of Coast Copper Company Ltd., at a meeting of the directors following the annual meeting of the company, Mr. Salter is vice-president, western region, of Cominco Ltd.; and a director of Pine Point Mines Ltd., and other companies. He is a member of the Advisory Board of The Royal Trust Company. Mr. Salter succeeds B. E. Hurdle as president of the Coast Copper Company following Mr. Hurdle's move to Montreal.

Are You a Credit Union Member?
. . . then you can have the time your life at the
MONSTER
Banquet & Dance
Notre Dame University
NELSON
SATURDAY, MAY 27th
Banquet: 6:30 — Dance: 9:00 p.m.
held in conjunction with the West Kootenay Chapter of Credit Unions Officers' School
Admission: Banquet $2.50 Each
Dance: Free, at 9:00 p.m. Refreshments
YOU MAY ATTEND ONE OR BOTH
Pick up your ticket at your local Credit Union Office

News of the Day

RATES: 30c line, 40c line bold face type; larger type rates on request. Minimum two lines.
COPY DEADLINE — PLEASE NOTE
Copy for this column accepted until 3 p.m. for insertion in next day's publication.

Nene Pedersen Beautician
32 Ymir Rd., Ph. 352-2584
—165-tfn

Central P.T.A. meeting May 17, 7:30 p.m. Student entertainment. All welcome. —112-h

Dual Controls. Ph. 352-5252
NELSON DRIVING SCHOOL
—88-h

Slocan Community Club Public Auction soon. Anyone wishing to donate items in support call Mrs. Hartung, 355-2234, or Mrs. Altman, 355-2344. —109-114

REBEKAH MEETING AND BANQUET
Assembly President's visit, Tues., May 16th. Banquet 6 p.m. Odd Fellows invited. —113-113

New Cannon floral towels, at $1.95 bath towel, $1.09 hand towel, 59c face cloth.
STERLING FURNISHERS
—113-114

PHONE 365-7978
SINGER REPRESENTATIVE
Located in Castlegar
at Flamingo Motel.
—275-h

Adult Education Course
FLY FISHING
Last opportunity for enrolment tonight, 8 p.m. Room 4 Trafalgar School, Information: 352-6681. —113-113

BINGO TONIGHT
UKRAINIAN HALL, 8 P.M.
—283-H

VILLA DINING ROOM
Open 7:30 a.m. to 2 p.m. and 5 to 9:30 p.m. Monday through Thursday. Friday, Saturday and Sunday, open 9 a.m. to 10 p.m. For reservations, phone 352-3546. —102-h

Weed-N-Feed, fertilizes your lawn, while it kills broadleafed weeds such as plantain and dandelions. 11 pound and 22 pound bags at
HIPPERSON HARDWARE
—113-113

Adult Education Course
SAFE DRIVING
Starts tonight, 7 p.m., Room 3 Trafalgar Jr. Secondary School. Information: 352-6681. —113-113

IN MEMORIAM
In loving memory of my dearly beloved husband, Metod Malena, who passed away May 15, 1966.
A million times I've needed you,
A million times I've cried,
If love could have saved you
You never would have died.
It broke my heart to lose you
But you did not go alone,
For part of me went with you
The day God called you Home.
Deeply loved and sadly missed by his loving wife, Anna.

THE CORPORATION OF THE CITY OF NELSON

TENDERS WANTED FOR CITY PROPERTY

It is the intention of the City of Nelson to sell certain land legally described as:

Parcel "A" (D.D. 155535-I) of each of Lots 7, 8 and 9, Block 87, Official Plan, with building thereon.

This property is situated on the northwesterly corner of Baker and Falls Street, Adress 191 Baker Street, and measures approximately 75x55 feet.

Sealed tenders will be received by the undersigned until five o'clock P.M. Friday, June 30th, 1967. The highest or any tender not necessarily accepted.

Those desiring to inspect the building please contact Mr. Niezen, Building Inspector, City Hall, Nelson, B.C.

C. W. R. Harper,
City Clerk,
City Hall,
Nelson, B.C.

Buying - Selling - Renting
Mail Your Classified Want Ad on This Handy ORDER FORM

				FIRST LINE
				SECOND LINE
				THIRD LINE
				FOURTH LINE
				FIFTH LINE
				SIXTH LINE
				SEVENTH LINE
				EIGHTH LINE

PLEASE NOTE:
The actual number of lines any given ad will occupy when published depends upon the number of words used and the length of the words.
It is possible therefore that an ad with a substantial percentage of lengthy words in comparison to short ones, will, when published, occupy a greater number of lines than indicated on the form above.
The form itself is only intended to be used as an indicator of the approximate probable cost of any given ad.

- Put one word in each space. (Each group of numbers or letters count as one word)
- Put address or phone number in the ad.
- Box number count as four words. (Box 00 Nelson News)

TO CALCULATE APPROXIMATE COST, USE THIS TABLE:

Per Line:
1 Insertion .25
2 Consecutive Insertions .40
3 Consecutive Insertions .51
6 Consecutive Insertions .72
26 Consecutive Insertions 2.34
Non-Consecutive Insertions 25c a Line Per Time.

- Minimum Charge Is Two Lines.
- Add 15¢ for Box Number.
- Take Advantage of the low 6-times rate

You Reach Over 36,000 Readers With Your Nelson Daily News Classified Ad

YOUR NAME _____ No. of days ad to run _____
ADDRESS _____ Bill Me _____
Payment Enclosed _____

Nelson Daily News
Classified Advertising Department
Box 700 Nelson, B.C.