1867 1967

Nelson Daily News

Published ... ernment, financial, trading and educational centre of the Kootenay-Columbia area

Vol. 66 | NELSON, B.C., CANADA—FRIDAY MORNING, SEPTEMBER 8, 1967 | 10 Cents | No. 117

RECORDAK CORP. CANADA LTD. 1269 HOWE ST. VANCOUVER B.C. ATT. MR. H. CROUE

FORECAST

Kootenay: Sunny with a few cloudy periods, winds light. Low and high at Cranbrook 40 and 80; Nelson area 48 and 80. Outlook for Saturday: Mostly cloudy. Little change in temperature.

Diefenbaker Decision Hangs On Two-Nation Policy Issue

Not Interested In Leading Party "With Policy That Is Borrowed Liberalism"

TORONTO (CP) — John Diefenbaker said Thursday night the Conservative convention will decide his future when it makes its decision on the two-nation policy, which he could not accept.

"You make your decision for me when you decide that policy," he told a hushed crowd of more than 11,000 in Maple Leaf Gardens.

He implored the convention to repudiate its policy of the two-nation concept. "I implore you," he said.

He would not go back 11 years and accept such a policy.

The policy committee of the convention Wednesday adopted a policy statement which says Canada is a federal state "composed of . . . two founding peoples (deux nations) with historic rights."

POLICY NOT BINDING

The statement is not binding on either the Conservative leader or MPs and is merely tabled at later proceedings of the convention without debate.

"I must tell you I cannot accept the two-nation policy. . . .

"You made the decision to accept two nations and I hope that you repudiate it before you leave here.

"I cannot be interested in leadership of this party with a policy that is borrowed Liberalism."

"I will not compromise with what is wrong and nor will I capitulate to those few" who wish to divide the nation by taking a Liberal policy at a time when the Liberals are running away from it and the NDP is trying to dilute with its special status policy.

"Don't move backward. There is no one who can show me that in 1967 nation in French means anything different than it does in English.

"Then why bring it in and divide the nation and divide the party?"

STILL UNKNOWN

He did not say whether he would or would not be a leadership candidate.

But he told the convention:

"My dedication is simple. What remains to me of life, long or short—they've been predicting my demise both politically and personally for years and I'm still here—I will give to the service of my country."

Reporters rushed to surround him as he rose to leave the platform.

"Are you going to run, Mr. Diefenbaker?" they chorused.

"I have said what's what," he replied. "I have nothing to add. You can extract or interpret what you like."

Mr. Diefenbaker said at the outset that the convention is choosing the next prime minister of Canada.

Mr. Diefenbaker said the recognition of two cultures must remain the very basis of Confederation.

Without the forebears of today's French-speaking Canadians, there would have been no Canada and no Confederation.

But French Canada's freedom came because there was a British monarchy — "that has to be underlined."

FORD STRIKE COULD LAST TILL CHRISTMAS

Picket Lines in 25 States Stall Work on 1968 Models

By GENE SCHROEDER

DETROIT (AP) — Some 160,000 United Auto Workers Union members walked off their jobs at Ford Motor Co. Thursday, launching a strike which some fear might last until Christmas.

As picket lines formed at plant gates in 25 states, assembly lines came to a halt and Ford's production of 1968 models slowed to a trickle.

Only in Canada, where Ford turns out a small number of Falcons and pickup trucks, did the company continue to operate. And even there, a parts shortage was expected to halt production in about two weeks.

Meanwhile, Ford's chief competitors—General Motors and Chrysler—kept their assembly lines rolling. Workers stayed on the job even though the two companies refused to extend their labor contracts beyond their expiration at midnight Wednesday night.

In contrast to previous strikes where mass picketing was the rule and violence was commonplace, only token picket lines were reported at most Ford plants and there was only one incident of minor shoving and shouting—at the Ford Parts Depot in the Detroit suburb of Redford Township.

The UAW permitted two Ford plants in Mount Clemens, Mich., to continue operating. The plants make paint and vinyl trim for GM's Ternstedt Division, Chrysler and American Motors.

UAW strategy is designed to keep the pressure on Ford by allowing other auto companies to continue operating in the highly competitive new car market just as the 1968 models are being introduced.

Industry observers were almost unanimous in predicting that the strike, which resulted mainly from a clash over basic principles rather than dollars and cents, would be a long one.

No new negotiating sessions have been scheduled.

Henry Ford II, chairman of the board, broke his silence for the first time in current negotiations to issue a bitter statement underscoring the company's firm stand.

Branding the strike as "totally unjustified and completely unnecessary," Ford declared that "because we would not acceed to the unconscionable demands of a powerful union, we are paying a stiff penalty."

"We will use every possible means to achieve a just and sound agreement. But we will not sacrifice principle to expediency for the sake of settlement."

The strike, said Ford, would cost company employees more than $5,000,000 a day in wages.

In addition, it could prove costly to other industries as well. If the strike continues for weeks or months, steel, rubber, trucking and railway firms would feel the pinch from the cancellation of Ford's orders for materials.

Even when the Ford strike finally is settled, the UAW is expected to face some stiff bargaining sessions at GM.

UAW President Walter Reuther has accused the giant auto-maker of being the chief architect of what he says is an industry conspiracy to break the union.

PILOT FRANK OGDEN gets ready to lift the Centennial Helicopter off from Nelson Thursday. The much-travelled machine dropped into Nelson for a few minutes as it toured the Kootenays. (See story Page 2.)

Canadians in France Finally Get Action

LAHR, West Germany (CP) —Canadian service families, waiting with growing impatience for housing at this Black Forest air base, saw clear signs Thursday that the RCAF is taking hold from the slowly-departing French Air Force.

Canadians have operational control of the NATO base for the first time since the RCAF was forced to move here from France 160 days ago.

Since the RCAF had to get out of Marville in France under a French-imposed deadline last March, the Canadians have been sharing Lahr facilities with French forces and families.

The French have been calling the tune on everything from manning camp gates to the tortoise pace at which married quarters are released to Canadians.

Canadians reporting for duty at the airfield Thursday—some of them from sodden tent and trailer camps—openly displayed pleasure at the sight of RCAF police manning the gates for the first time and the Canadian maple leaf flag flying in place of the French tricolor.

LIVING IN TENTS

Official housing figures listed 110 families still living in trailers and tents Thursday, but the actual number is higher.

Some air force men have listed their families as still living in France while in fact they are spread through the six camping sites in and around Lahr.

Sixty-eight Canadian families by actual count—about 200 persons—were living in the Lahr municipal camping ground, a crowded couple of acres with two toilets and two showers in an unheated wash-house.

Presses UN Move for Peace In Vietnam

Chief U.S. delegate Arthur J. Goldberg has confirmed he is seeking support for a "United Nations role in helping to bring about an honorable peace in Vietnam."

Goldberg told correspondents Thursday the Vietnam problem is being reviewed in light of the scheduled reconvening of the UN General Assembly Sept. 19, but declined to go into detail.

A spokesman for UN Secretary-General U Thant, however, repeated Thant's contention that he could not see a useful role for the UN in any present Vietnam peace effort. The spokesman said, however, that whether the Security Council discusses the issue is up to the council to decide.

Rest Ordered For Pope Paul

VATICAN CITY (AP)—Pope Paul, exhausted and fighting recurrent bouts of fever, was ordered by his doctors Thursday to take an extended period of rest.

Banks Hearing Delayed Week

NEW YORK (CP) — Hal C. Banks, former labor leader wanted in Ontario to face perjury charges, Thursday was bound over to Sept. 14 for hearing on a Canadian application to extradite him.

The hearing, set for Thursday, was postponed due to the illness of U.S. Commissioner S. T. Abruzzo, suffering from shingles, and because Banks' lawyer, Abe Brodsky, was not yet ready to proceed with the case.

Brodsky, recently returned from an extensive vacation, took over Thursday from Gerald E. Paley who had represented Banks Aug. 30 when he appeared for arraignment and was ordered held without bail.

Richard Kuh, New York lawyer representing the Province of Ontario in its application to extradite the former president of the Seafarers' International Union of Canada, said he was ready to proceed with the hearing as soon as possible.

U.K. Nationalized Industry Management To Be Probed

LONDON (AP) — Beset by economic worries, Prime Minister Wilson's cabinet authorized Thursday a full-scale investigation into the fiscal management of Britain's nationalized industries.

One aim of the move reported by government sources evidently is to meet spreading criticism of announced or planned increases in electricity and gas prices.

Under fierce attack from major labor unions as well as their Conservative opponents, Wilson's ministers also ranged over other aspects of the nation's economic difficulties. These included demands by the Trades Union Congress of 9,000,000 organized workers for action to halt rising unemployment; by Conservative leader Edward Heath to investigate the need for a 16-per-cent rise in the cost of electric power, and by railmen who have threatened go - slow tactics unless their wages are increased.

But the word after the cabinet's two-hour meeting was:

—There is just about no chance of a downturn in Britain's 560,000 unemployment total before early 1968 at the soonest.

—The government for the present cannot intervene to prevent increased electricity charges.

—Labor Minister Ray Gunter will press on non-stop in his efforts to avert the threat of chaos on the railways likely next week unless a settlement of the pay dispute is reached.

The government's decision to look into the fiscal policies of state-run industries appears to have political as well as economic motives.

In Britain, the railways, electricity, gas and coal industries are nationalized.

TEMPERATURES

NELSON	78	50	—
Toronto	81	54	—
Calgary	72	38	—
Penticton	80	45	—
Vancouver	69	49	—
Whitehorse	57	46	—
Spokane	81	46	—

Against Control Of Hate Literature

QUEBEC (CP)—The federal government's proposed legislation to control hate literature was described Thursday as shoving Canada back to the Middle Ages.

W. Glen How, a Toronto lawyer, told the Canadian Bar Association the federal bill could lead to persecution of unpopular people at the whim of the political party in power.

He compared it to procedures of the Star Chamber, secret courts used by kings of the Middle Ages to suppress opponents for expression of opinion judged to be unpopular.

Despite Mr. How's arguments, the civil liberties section of the association voted 23 to 12 on a resolution which in effect amounted to a vote of confidence for the federal bill.

Joseph B. Pomerant of Toronto led the fight for approval of the bill, introduced in the Senate May 9 following an inquiry by a committee set up by the justice department.

He said Canada cannot afford to be without legislation prohibiting hate propganda. "Advocacy of physical destruction is no longer tolerable as a reasonable restraint."

GENOCIDE DEFINED

Mr. How's main attack centred on the definition of genocide, which the bill says includes acts intended to harm."

"You tell me how you can determine what may cause mental harm?" asked Mr. How, who called this a "dragnet definition" similar to sedition laws already cast aside in Canada.

"This sort of thing is dear to the heart of prosecutors," he said. "With such a broad dragnet definition a prosecutor can throw an unpopular citizen to the wolves."

Forest Closures To Continue

VICTORIA (CP) — Forestry department officials Thursday decided against lifting woods closures after rains and cooler temperatures gave firefighters a break in their summer-long battle against forest fires.

Cy Phillips, chief forest protection officer, said a weather system that promised more relief to parched interior forest districts has stalled in the Pacific Ocean.

Although the last two days have seen improved conditions in most areas of the province, a drying trend is expected to continue, he said after a meeting that considered lifting the closures.

The drying will result "in some delay" in lifting travel and recreational closures in Kamloops and Nelson forest districts and the Dawson Creek area of the Prince George district.

Lifting the bans was considered after the firefighting force of 2,000 men made big gains Wednesday on the province's two most serious fires and began mopping-up operations on many other blazes.

Fireguards were extended in the battles to contain a 45,000-acre fire west of Shuswap Lake and a 10,000-acre blaze 25 miles east of Lumby, B.C. Both are in the Kamloops district.

Eight new fires in that district were reported Wednesday and all but one were caused by lightning. Water bombers kept the biggest one, in Wells Gray provincial park, to 30 acres.

Foresters in the Nelson district reported they had the upper hand on all fires in their area for the first time this season.

Welder Dies In Barge Blaze

VICTORIA (CP) — One man died Thursday when fire swept through a giant pulp barge under construction at Yarrows Ltd. shipyard here.

The dead man was identified as welder Steve Williams, 23, of Victoria.

The body was dragged from the smoking wreckage an hour after about 80 fellow workers fled the blazing hulk.

White hot metal plates and billowing clouds of black smoke prevented firemen from entering the covered 365-foot barge.

Census by Mail Being Tested

By JAMES NELSON

OTTAWA (CP)—A test census-by mail will be conducted next Tuesday in 60,000 households of London, Ont., which—if successful—may set the pattern for a more complete and cheaper census of all Canada in 1971.

Census forms have been mailed to London householders and are to be filled in and mailed back to the Dominion Bureau of Statistics on Sept. 12, or as soon after as possible.

One-quarter of the households are being quizzed fully, in a massive 20-page book which at first sight seems complicated. But 14 of the pages are duplicated double-page spreads to be completed for each of up to seven residents in a household.

The remaining three-quarters of London households are being quizzed in a short form seeking information on sex, age, marital status, and type of dwelling.

DETAILS SOUGHT

The longer form goes into more detail—such as water supply, sewage facility, and educational attainment.

The last full census of Canada was conducted in 1961 at a cost of $16,000,000. Officials estimate that if the 1971 census is conducted in the same way, with temporarily hired house-to-house canvassers, the cost might run to $30,000,000.

The advantages of conducting the census by mail in urban areas would be to reduce costs and get more accurate information, without the participation of canvassers who might make mistakes.

The secrecy of the census, guaranteed by the Statistics Act, is strengthened by the mailed census. The forms are printed in such a way that yes and no answers are given by filling in a small circle with a black pencil.

The information can be transferred to microfilm and read by computer at high speed, without DBS employees having to scan each individual form. Once the information is transferred to film and electronic tape nobody can identify an individual return as belonging to anyone.

19 Bodies Still Unidentified

By DON McLEOD

GANDER, Nfld. (CP) — The RCMP said Thursday the bodies of some of the victims of Tuesday's air disaster here have been released to the Czechoslovakian consul-general and will be flown to Prague Sunday to complete identification.

There are still 19 bodies not identified. Six bodies were flown to Havana aboard a Cubana airlines plane Wednesday night.

Besides the 34 who died earlier Cuban composer Giraldo Pilato, 39, one of seven survivors flown to Montreal Tuesday died there Wednesday.

His death brought the toll to 35 dead among the 61 passengers and crew of eight aboard the Czechoslovakia Airlines turbo-prop Ilyushin 18.

Aviation experts from Ottawa and Prague Thursday continued their efforts to determine why the plane crashed after a half-hour refueling stop on a scheduled Prague-Havana flight.

PICKING UP BITS

President J. Karlik of the airline arrived Thursday and spent the morning in a closed briefing with Canadian and Czech authorities. He then boarded a helicopter to view the crash scene, where transport department investigators and Czechs were picking up and tagging scattered bits of aircraft.

The actual transfer of the wreckage to a hangar here, where it will be reconstructed in an attempt to determine the cause of the crash, may be started within 24 hours.

RCMP said the bodies still not identified included 13 Czechs, three Bulgarians and three East Germans.

Virtually all the survivors suffered severe burns when the plane's 6,100 gallons of fuel went up in a brilliant flash on impact.

Asked why he had decided to come here personally, Mr. Karlik said:

"The airline felt it had an obligation to visit the injured in hospital and to try identify the bodies." He will visit those in hospital at Halifax and Montreal as well.

RESCUERS THANKED

He thanked those here involved in the rescue.

"Thanks to the speed of their work and the quick transportation to hospital, many lives were saved," he said.

Asked about the general makeup of the passenger manifesto, Mr. Karlik replied he hadn't had time to find out before leaving Prague whether there was a predominance of business travellers, vacationers, students or any other group.

"We do know that there were several complete families aboard who may have been vacationing in Czechoslovakia."

Economic Development Report Tabled as PCs Into Overtime

TORONTO (CP)—Delegates managed only a fleeting glance at proposed economic development programs Thursday as the plenary session of the Progressive Conservative leadership convention needed overtime to wrap up its work.

The wide-ranging report of the economic development subcommittee, which contained more than 50 recommendations, was handled as a total package. It was received and tabled to become a working paper for the party's leader and members of Parliament.

Despite the speed-up move, the report took more than an hour to get through an extra plenary session held to consider it and after subcommittee reports.

The plenary sessions had dropped behind schedule Thursday morning with lengthy discussion of defence and foreign affairs.

The economic development report was aimed at creating short, medium and long-term programs and worked on the premise that Canada is entering a recessionary period.

The report recommended stringent review of federal spending, a cautious approach to shared-cost projects with the provinces and delay of medical care insurance. It emphasized the need for co-operation between the federal and provincial governments in all fields of economic development, but particularly in the immediate future when conservative spending is needed.

OMIT MEANS TESTS

Significantly, delegates of the subcommittee had a last-minute change of heart and deleted reference to means tests and income tax being used to determine need for welfare programs. They agreed, however, that social welfare programs should be reviewed and some should be amalgamated.

De Gaulle, Ochab at Odds

WARSAW (Reuters)—Polish and French views on Germany and European security remained widely separated Thursday after the first round of talks between French President de Gaulle and Polish leaders, a French spokesman said.

The spokesman said the meeting, which lasted about two hours and 15 minutes, was taken up mainly with statements by de Gaulle and Polish head-of-state Edward Ochab on Germany, Europe, the Vietnam war and the Middle East crisis.

Dilapidation Setting In On Civic Centre Grounds

BROKEN, UNEVEN FLOORING DANGEROUS

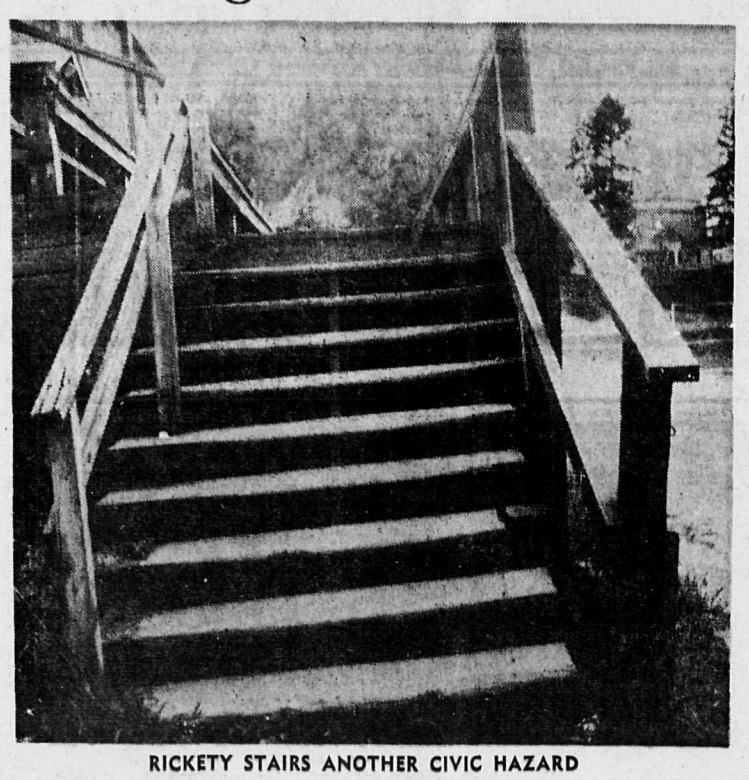

RICKETY STAIRS ANOTHER CIVIC HAZARD

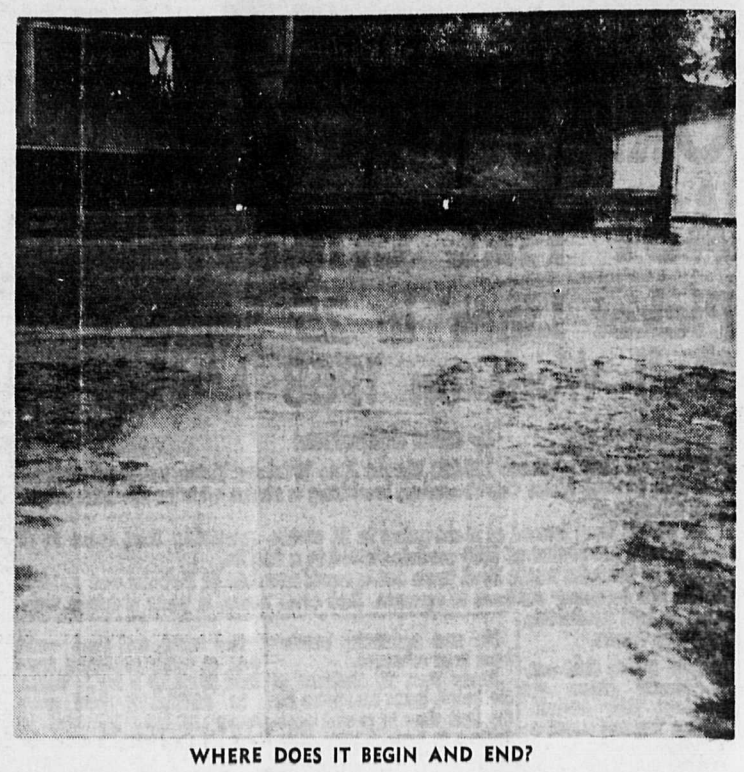

WHERE DOES IT BEGIN AND END?

By DON CAYO
Daily News Staff Writer

Nelson's Civic Centre Grounds has one thing that speaks well for the area — the view.

It appears to be inadequate and unsafe for both community activities and athletics, however.

Both shabby grandstands, for example, are dirty, unsightly and unsafe. Litter is piled high on the ground beneath the uncovered structure.

Saturday and Sunday during the Highland Games exits in two corners of the covered stands were locked with padlocks, leaving only three possible fire exits in opposite corners of the building. Fire hazard is increased by wide cracks between floorboards where a lighted cigarette or match could fall and escape detection.

The open-air structure is equally hazardous with even more opportunity for a cigarette or match to fall into the litter below.

Rickety stairs and uneven flooring are added dangers in both. The very old and the very young in particular could fall easily.

It appears that no provision has been made to clear up litter in the aisles as, Tuesday afternoon when the grounds were closed a Daily News reporter found garbage left behind by spectators attending the Highland Games.

Outside the reporter found one portion of the front of the covered grandstand where the bare edges of chicken wire were sticking out uncovered. A sharply splintered board held the wire in place along the bottom of the front wall. Both wire and board could prove to be "eye-catching" attractions for children.

Compared to this, the discomfort to athletes, spectators and visitors seems trivial. But dust is a real problem as many who attended the Highland Games will testify.

True, this is a particularly dry year, but something should be done about the condition of the track surrounding the playing fields and about the large sand "pit" at the west end of the field.

Even as a track, the "dust-bed" around the perimeter of the area is inadequate. At the south-west corner, it is indistinguishable from the road leading into the grounds. It has a hard bedding with a sprinkling of soil that is too light, even when packed and damp, to provide solid footing for an athlete.

Jumping pits seem to be nil. If competitors in track events are expected to jump in the soft sand at the west end, then proper runways are non-existent. If they are expected to jump in the grassy area, then proper runways are still non-existent and no pits are available.

Ball-players too must find it frustrating to play on a diamond with indistinct baselines that blend into the combined road-track along the south edge of the park. Small backstops on two-better located diamonds are of little or no use to senior ball players.

The fence border in the park, particularly at the west end, is an eyesore to the whole community. The twisted and bent wooden border, complete with locked gate and a large gaping opening, won't last another season if looks are any indication.

One saving grace is left, however. No matter how untidy the housekeeping, nothing can hide the beauty of Elephant Mountain rising majestically in the background.

FOREST CLOSURES STILL ON; MAY BE LIFTED NEXT WEEK

B.C. Forest Service officials are investigating the possibility of lifting the closures slapped on Kootenay forests during the recent fire crisis.

Thursday, the fire risk indicator dropped to "low to moderate," in most parts of the 30,000 square mile Nelson Forest District.

"But it is very unlikely that we will lift the closure this week,' 'said Herbert Couling, Nelson district's fire protection officer.

A rain bearing weather system on the coast is going to miss the Kootenay area, said Mr. Couling.

"There is another one 2000 miles out, coming in, but we are not sure that it is heading this way, added Mr. Couling.

He said the situation was being discussed in the hope that the closure could be lifted.

If the weather broke and produced rain, the forests could be open "by next week sometime," said Mr. Couling.

The closure has delayed the start of the hunting season, in many parts of B.C.

B.C.'s minister of recreation and conservation, Hon. W. K. Kiernan, announced again this week, that all hunting seasons for small game, big game, and game birds are suspended in areas under forest closures.

The game regulations state that the open seasons cease to be in effect in any area covered by a closure order by the B.C. Forest Service.

And in a statement, the minister said:

"The Federal Migratory Bird Regulations for such species as ducks, band tail pigeons and mourning doves are not automatically suspended by the rigid application of the forest closures makes it nearly impossible to find an area to hunt without violating the forest closures."

Wildlife management areas where hunting is banned during the closure are: Squamish-Harrison, Monashee, Okanagan, Similkameen, Kettle, West Kootenay, East Kootenay, Wells Gray, North Thompson - Adams, Bonaparte and Nicola.

Closures also apply in portions of other management areas.

Although entry to forests in the Nelson District is forbidden, Forest Service officials reported the situation looking "pretty good."

E. KOOTENAY HIGH

Only in Cranbrook and Elko is the fire hazard still high. No rain fell in those areas, this week.

Thursday, 72 fires were burning in the Nelson Forest District. Nearly 600 men were fighting them.

Largest fires burning Thursday, were on the West shore of Kootenay Lake at Shaw and Midge Creeks.

Rain dampened the Midge fire, but at Shaw Creek, the several week old fire is still burning out of control.

"If the weather is no worse, we will have no problem," said Mr. Couling.

He said that a new survey of the now dormant blaze on Mount Sentinel near Castlegar, showed that 9000 acres had been blackened by flames.

A second man who was found near the fire several weeks ago was fined $200 in Castlegar court Thursday.

Robert William Batting of Robson was one of two men charged with entering a closed forest area.

Batting pleaded guilty before Magistrate H. C. Pitts.

Steel (Mine-Mill) Asks Tax Concessions for North Miners

By PETER RICKWOOD
Daily News Staff Writer

TRAIL — The Federal Government is to be asked to give miners working in the north, the same tax concessions it presently grants mining companies.

Th demand is to be taken to Ottawa by Canadian officers of the giant United Steelworkers of America, which officially became guardian for thousands of Cominco workers here Thursday.

At a special ceremony marking the handover, Pen Baskin, B.C. area supervisor of the Steelworkers, and Harvey Murphy, national vice-president of the former mine-mill organization, called for the tax concessions.

A resolution passed at the meeting declares: "It is essential to development of our country's remote and northern regions that the mine workers' human investments should enjoy the same generous tax treatment as the financiers' capital investment. . ."

It adds: "The deliberate encouragement of settlement and developemnt of these remote and northern areas by mine workers and their families is just as important as the encouragement of their exploitation by investors."

CONVENTION NET

"If we don't get some concrete proposals from the government on this we will be entitled to advance the resolution to the next convention of the Canadian Labor Congress," said Mr. Baskin.

The Steelworkers' B.C. head said he also intended to have the resolution brought up at the British Columbia Federation of Labor fall meeting.

"I don't think that anything we propose is unreasonable," said Mr. Baskin.

". . . The people who work and produce the wealth should be treated, in our judgment, just as favorably as the people who make the money.

Mr. Baskin said that northern miners get no concessions on materials they purchase or income and sales tax, while employers enjoy those benefits.

But as well as improving the lot of workers in the territories, Mr. Baskin felt there would be another effect if the tax concessions were introduced.

"I think this would prove an inducement for people to work in these out of the way places."

ONLY FEW CENTS

Wages were already higher in the north, he said, "but by the time the Government gets its portion, you get just a few cents extra."

He stated: "If we are to open up that vast part of Canada which lies in the North, there has to be an inducement.

"People up there are making some sacrifices being away from the centres of civilization —but the north has to be settled — and I think we have to give a little more to its settlers."

The resolution stressed that Ottawa had failed to "grasp the principle of equitable taxation and open subsidy proposed by the Carter Commission."

An accompanying report says that Finance Minister Sharp's decision to delay implementation of the Carter Commission taxation recommendations, "leaves Canada's mine workers still suffering from the double standard that has been traditionally applied to them in the past."

Baskin and Murphy, who prepared and presented the report to the Cominco workers' council, concluded:

As representatives of the employees of one of Canada's larger mining complexes who have already suffered from this discrimination in British Columbia and in remote and northern areas, we urge that you study this retreat from equality by Ottawa seriously."

Before the report's presentation, Locals 480 and 651 of the Mine, Mill and Smelter workers Union, became locals of the United Steelworkers.

Charters were presented to the locals by Mr. Baskin.

Under the terms of the merger, the number of the locals remains the same, as well, as the officers.

Mr. Baskin, who now heads one of B.C.'s most powerful bor organizations, is a former Nelson man.

He went to school in Nelson and worked for Cominco and West Kootenay Power and Light before the Second World War.

To Honor Kirkpatrick, Pearkes at Convocation

Two prominent Canadians, one the Lieutenant-Governor of British Columbia and the other the chairman and chief executive officer of Cominco Ltd. will be recipients of honorary degrees at Notre Dame University of Nelson's Fall Convocation ceremony.

Major-General Hon. George R. Pearkes, V.C., and William S. Kirkpatrick of Montreal will be conferred a doctor of political science degree and a doctor of science degree, respectively.

The October 7 and 8 Thanksgiving graduation ceremony, the first Fall ceremony Notre Dame has staged since given degree granting status in 1963 by the provincial government, will also award degrees to 13 NDU students.

Said Rev. Aquinas Thomas, S.A., president of the university: "The degrees are being offered in recognition of the particular interest these men have shown in Notre Dame."

He said the Lieutenant-Governor's degree will be given in appreciation of his devoted service as Lieutenant - Governor to the people of British Columbia, his service to Canada indicated by his commanding ranks during the First and Second World Wars, his tenure as minister of national defence and also his often publicly expressed appreciation of Canada.

Mr. Kirkpatrick was also complimented for Cominco's contribution to the development of the Southern Interior of B.C. and Canada and in particular the company's contribution to NDU, and his own prominent personal service to Canada's progress and growth in such functions as his position as past-president and director of the Canadian Chamber of Commerce.

Major - General Pearkes was appointed Lieutenant - Governor of B.C., October 13, 1960, following his resignation as minister of national defence in 1960.

Alec Saviskoff Returning

September 1, 1967, eleven years to the day after leaving the National Employment Service office at Nelson to take up duties with NES at Kitimat, Alec Saviskoff returned to Nelson.

He has been appointed a senior manpower counsellor at Nelson's Canada Manpower Centre and brings to his role at Nelson experience gained at Kitimat, Cranbrook and Abbotsford.

Married with three children, the Saviskoffs plan to take up residence in Nelson.

His interests are bowling and golf and he is an active Kinsmen Club member.

The American Medical Association's lobbying bill has dropped from the $1,100,000 in 1965, used in fighting a national medical care program, to a current rate of $58,000.

No 'Copter Flight

Excess Poundage Grounds Mayor

Nelson's genial Mayor Louis Maglio didn't get a ride in the Centennial Helicopter when it dropped in on the City Thursday.

The Mayor, who was on hand to welcome the mosquito-like machine and its intrepid pilot, Frank Ogden, was grounded because of his corporation.

"I'm too heavy," he said.

Problem was that the combined weight of the mayor and the helicopter's over-full gas tanks would probably have kept the small machine on the ground.

However, today, the mayor will get his flight.

The Centennial Helicopter is returning to Nelson to give city officials joy rides in the machine.

Since it started on its Canada-wide tour in April, Frank Ogden, who lives in New Westminster, has flown the all-white copter 20,000 miles.

He has made 2250 landings and yesterday's was his 132nd major stop.

The private pilot has flown east to St. John's, Newfoundland, north to Alaska and visited most of Canada's major cities, taking with him Centennial greetings from British Columbia.

For the helicopter flight is a British Columbia Centennial Committee project in co-operation with the other provinces and Northern Territories.

The helicopter carries messages from B.C.'s Premier W. A. C. Bennett and L. J. Wallace, general chairman of the province's Centennial Committee, to premiers and centennial committees.

And the helicopter itself is as unique as the journey it is making.

"This is the first one of its type designed in the last decade.

"It is greatly simplified and can be flown with the hands off the controls," said pilot Ogden.

He has been taking pictures on the long flight and so far has chalked up 400 flying hours in the machine.

The Enstrom F-28 was made in Michigan and is the only one of its design in Canada.

ONE ON GROUND

While Pilot Ogden navigates the helicopter, Bert Roosen takes the same route . . . but on the ground.

And at nearly every city where the Centennial Helicopter lands, Mr. Roosen is on hand to make preparations for its reception.

He carries a replica of the British Columbia - Canadian Centennial Time Capsule which will be buried beneath the Confederation Garden at Victoria at the end of the helicopter's flight.

The plastic capsule will contain issues of all major newspapers from Newfoundland to British Columbia, books, posters and photographs of the nation in its Centennial year.

Newspaper publishers have been asked to supply editions of their papers recording the visit of the Centennial Copter to their community, for the capsule.

The helicopter flight finishes at Wickaninnish Bay on Vancouver Island this month.

Today the copter is due to visit Castlegar, Rossland and Grand Forks.

Highway Accidents Send Two to Hospital

Two persons are in hospital in the West Kootenay area as a result of three separate highway mishaps Thursday.

Loretta Ghostkeeper of Nakusp was taken to Arrow Lakes Hospital in Nakusp for stitches and treatment of minor injuries following a one-car accident in the Nakusp area. Details were sketchy, but RCMP said the front end of a 1962 car operated by Philip Ghostkeeper of Nakusp was damaged.

No estimate of damage was available at press time as RCMP continued their investigation. The accident occurred at 1 p.m.

Earl Ruston Fraser of Castlegar area was in Castlegar Hospital with lacerations following a two-car head-on collision three miles south of Blueberry on Highway No. 3 at approximately 1:15 a.m.

RCMP said the Fraser vehicle was in collision with a south-bound automobile driven by Frederick Charles Vance of 164 Wellington Street, Trail.

Both cars were described by RCMP as "total wrecks." Both drivers were alone at the time and no other injuries were reported.

A second accident in the Nakusp area resulted in an estimated $1100 damage to a 1966 car operated by Jack Williamson of Nelson.

RCMP said the collision occurred about three miles south of Burton on a gravelled portion of Highway No. 6 at 5 p.m. The front of the Williamson vehicle was extensively damaged when it was involved in collision with the rear of a dump truck operated by Walter Lepischak of Fauquier. The truck, owned by Leo Valouch Construction, was not damaged.

MOOSE KILLS UP

CACHE CREEK (CP) — A game station survey here shows that forest fire hazards in central B.C. are not hampering moose hunters. A total of 83 moose were checked through the station up to Sept. 3, an increase of 19 over the same period last year.

TONIGHT - SAT. Shows at 7:00 - 9:00

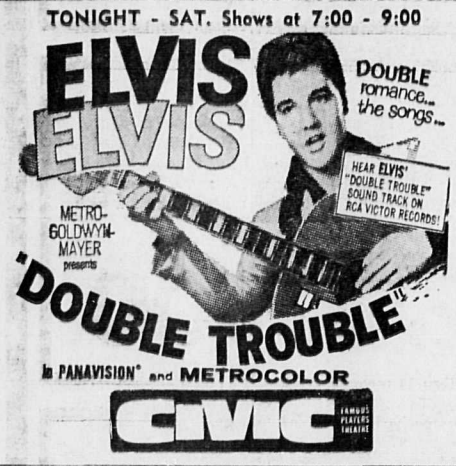

CIVIC FAMOUS PLAYERS THEATRE

AUTO - VUE
DRIVE-IN — Trail, B.C.
Last Time Tonight
"MAYA" Clint Walker
"GHOST IN THE INVISIBLE
"BIKINI" Deborah Walley
(SHORTS
Starting Time: 8:20

Starlight
DRIVE - IN
Tonight and Saturday
"AMBUSH BAY"
Hugh O'Brian, J. Mitchum
— Plus —
"NAMU"
THE KILLER WHALE
(Colour)
Showtime: 8 p.m.

Creative Printing
BUSINESS CARDS • OFFICE FORMS
BROCHURES • COMPLETE FACILITIES
ATTRACTIVE PRICES
Nelson Daily News
Printing Dept.
Phone 352-3552

WHEN IT IS IMPORTANT TO BE CORRECT . . .
When it comes to invitations, announcements and other social stationery, come to us for counsel that reflects our up to date knowledge of what is RIGHT.

THERMOS SCHOOL KITS
Narrow Mouth $3.69
Wide Mouth $4.49
Metal Cases
Narrow Mouth $3.89
SAMPLE'S
NELSON PHARMACY LTD.
"Your Fortress of Health"
639 Baker St. Nelson
Phone 352-2313

ASCORBIC ACID
Canning! Freezing! Preserving!
Maintains colour and flavour of fruits.
Mayo Pharmacy Ltd.
Corner Baker and Ward
Ph. 352-2613 Nelson
"AIR CONDITIONED"

Nelson's 3rd Annual
BATTLE OF THE BANDS
Nelson Civic Centre
Sept. 15 - 16
Don't Miss It

Fruitvale . . .

Welfare Head Speaks To Rotary

"Fifty-five per cent of Canada's welfare recipients consist of families without a man in the home, such as unmarried mothers, deserted wives and wives of men in jail." This claim was made by Clayton Moorhouse, district supervisor of social welfare, in an address to the Fruitvale Rotary Club Thursday.

"Forty per cent is shared equally by marginally productive people with little education, poor work skills and perhaps somewhat negative attitudes to self-improvement, and the hard core, down and out unfortunates whose aspirations are nil, unless one concedes that the obtaining of the bottle each day is an aspiration. Only five per cent need temporary help, because of illness or other reduced capacities."

The Trail-Grand Forks district has approximately 1800 welfare cases serviced by seven social workers stationed in Trail and two workers in Grand Forks.

Trail . . .

Square Wheelers End Season

The Square Wheelers International ended their summer of camping, eating, and square dancing together on the Labor Day weekend at Hope, Idaho, on beautiful Pend d'Oreille Lake.

There were 28 campers and trailers, the biggest cavalcade of Square Wheelers to date at any one camp-out.

Two potluck suppers and a barbecue after one of the dances was enjoyed by all. Wagonmaster Bob Trembley of Airway Heights, Wash., and Rick Caputo of Trail held down the fort, calling until the arrival of Ev Kuhn of Nelson and Mary Ellen Moran of Smelterville, Idaho, who then took their turns.

Two teen-age callers with the group also did a tip apiece.

Canadian Square Wheelers in this camp-out were from Cranbrook, Creston, Nelson, Trail, Rossland and Fruitvale.

All clubs in Trail and district are now preparing to take on new dancers at classes starting the last week in September.

BRAINS DRAINED

A U.S. federal government committee says 30,039 "professional, technical, and kindred workers" immigrated to the U.S. in 1966.

FRUIT GROWERS Insurance MUTUAL
For
Complete Insurance Service
★ AUTO ★ FIRE
★ LIFE ★ HEALTH
Call 352-7956 Now
ALLEN MARKIN
Your Local Agent
273 Baker St., Nelson, B.C.

IT WAS A MIGHTY STRONG CARROT according to Glenn Forister, 13, of Ymir after he found this carrot growing through a rock. Glenn said he could not account for the super-strength even though he had helped his mother plant the seeds earlier this year in the family garden.

Better Communications Needed Speaker Says

Dr. R. A. Blais, professor of economic geology at Ecole Polytechnique in Montreal, said at Trail, that if mutual benefits between university and industry are to be advanced, closer lines of communication between the two must be established and maintained.

He told a luncheon audience at Trail that although universities have a responsibility to produce new knowledge through research they also have a great responsibility to turn out graduates ready to take their place in Canadian industry.

He also suggested that as an individual's responsibility in his occupation increases, he should accept a consequent increase in his responsibility to the community and to the country.

Acceptance of this responsibility, said Dr. Blais, can do much to establish a mutual recognition of achievement between the English and the French - speaking community. If management makes an effort to hire personnel from other cultures, and if higher education centres encourage students to work amid other cultural influences, strong communication ties will be established between the two distinct cultures that exist and contribute to Canada's greatness, said Dr. Blais.

"We must not contemplate our own particular situation to the point where our thoughts exclude our relationship with the whole of Canada and her future," he said.

Historic Silver Mine Re-Activated

A new silver mining venture has been launched by Ryslo Silver Mines Ltd. at the old Silver Hill Mine, located near Crawford Creek on the east side of Kootenay Lake and ten miles southeast of Cominco's Bluebell Mine. The original discovery and development was one in the late 1890s by two companies on different parts of the same vein. These companies shortly amalgamated but operating proved unprofitable because of transport difficulties and the fact that hand cobbing was the only method used to recover the silver minerals. Operations ceased in 1903 and no further exploration work done.

The incentive to explore the old mine further came with today's strong silver market, modern mining techniques and the means of transportation. The old company had to use hand steel, hand cobbing and packhorse transport. Even so, a good deal of underground work was done consisting of 2600 feet of tunnelling, raising, stoping and winzing. The last geological report on the mine was made by W. S. Hamilton, P. Eng., in August, 1952, who strongly recommends that a new program of exploration be carried out commencing with diamond drilling.

Ryslo Silver Mines officers devoted over two years of intensive research to locate the original shareholders of the Silver Hill Mine to negotiate a change of ownership of the property. All legalities were finalized in the late fall of 1966 and Ryslo took over full control.

Geologically, the main mineralized zone of Ryslo Silver Mines lies in limy quartzites of pre-Cambrian age. It consists of two parallel quartz veins each about eight inches wide on an average and separated by some three feet of silicified host rock. They carry varying amounts of lead and zinc minerals plus tetrahedrite which minerals carry amounts of silver. The zone dips into the mountain at angles from 10 degrees to 15 degrees, and is exposed at intervals for about 3000 feet southward on the mountainside, with good possibilities of greater length.

Some topographic and geological surveying was done on the property in the fall of 1966. This work revealed strong indications that to the westward and underground, the vein occupied a downfold resulting in a steeper dip with the consequent possibility of a thickening of the vein and an increase in grade.

Drilling has commenced with the purpose of checking these potentialities and locating the vein in greater depth. Drilling has located the vein though so far it has been narrow, and one intersection assayed 136.5 ounces of silver and 18 per cent lead over five inches. It must be appreciated that this is unusually high and should not be construed as being representative of the area. Work is continuing toward the area of greatest geological interest.

The majority of shareholders of Ryslo Silver Mines are B.C. residents. The officers and directors are Dr. Christopher Riley, president, geologist; David A. Sloan, mining engineer, vice-president, and John Duggan, secretary-treasurer.

West Kootenay Names Super

A. K. Ross has been appointed superintendent of hydroelectric plants for West Kootenay Power and Light Company, it was announced at Trail by A. A. Lambert, general manager of the company. The appointment was made upon the retirement of D. G. Bell, who held the position since 1956.

Mr. Ross has been assistant superintendent of hydroelectric plants since 1957. Born at Desford, Manitoba, he is a graduate in electrical engineering from the University of Manitoba. He began service with West Kootenay in 1952 as an electrical engineer and was supervisor of the Waneta Power Plant for three years after it was completed in 1954.

He is a member of the Engineering Institute of Canada.

Kaslo . . .

Prizes Galore Awarded In Annual Fall Fair

KASLO—For many years the Fall Fair has been held in the Canadian Legion Hall, sponsored by the Kaslo Women's Institute, who are a hard-working group, but owing to many leaving town and members passing away, the few members left decided to turn it over to the Kaslo Kinettes who since have also being doing a wonderful job.

At the fair held recently, the following prizes were won:

Baking section; tea biscuits—1st, Mrs. Doreen Langille; 2nd, Mrs. Cora Speirs; milk rolls—1st, Mrs. A. Carlson; 2nd, Mrs. Bob Gilker; cinnamon buns — 1st, Mrs. Doreen Langille; 2nd, Miss Iris Clark; white bread—1st, Mrs. A. Carlson; 2nd, Mrs. D. Campbell; brown bread—1st, Mrs. Bob Gilker; 2nd, Mrs. A. Carlson, Mirror Lake); white layer cake—Mrs. Doreen Langille; 2nd, Mrs. Mary Jacobs; chocolate layer cake—1st, Mrs. Joan Command, 2nd, Mrs. Doreen Langille; chiffon cake—1st, Mrs. Don Campbell, 2nd, Mrs. Roberta Garrett; apple pie—1st Mrs. Nellie Sherraden (Ainsworth), 2nd, Mrs. Joan Command; raisin pie—1st Mrs. Doreen Langille, 2nd, Mrs. Joan Command; strawberry jam—1st, Mrs. Mary Jacobs, 2nd, Mrs. Cora Speirs; raspberry jam—1st, Mrs. Cora Speirs, 2nd, Mrs. George Lingel; raspberry jelly—1st, Mrs. Agnes Singel (no other entries); apple jelly—1st, Mrs. Grace Morrow, 2nd, Mrs. Cora Speirs.

CHILDREN'S ENTRIES

Baking powder biscuits—1st, Leonard Hewat, 2nd, Jill Matthews; apple pie—1st, Leonard Hewat, 2nd, Ronnie Jardine; plain cake—1st, Leonard Hewat, 2nd, Ronnie Jardine; decorated cake—1st, Jill Matthews; novelty cake—1st, Jill Mathhews (no other entries); nature garden—1st, Susan Jardine, 2nd, Debbie Matthews; house plant—1st, Shelly Hartland, 2nd, Ronnie Jardine; miniature nature craft—1st, Ronnie Jardine, 2nd, Susan Jardine.

Asters, 6 blooms—1st, Mrs. Don Campbell, 2nd, Mrs. Mary Jacobs.

Carnations—1st, Mrs. Agnes Single, 2nd, Mrs. Mary Miller.

Cosmos—1st, Mrs. Hedwig Carlson, 2nd, Mrs. B. Palmer.

Clarkia—1st, Mrs. Don Campbell, 2nd, Mrs. Mary Jacobs.

Dahlia (large)—1st, Miss Iris Clark, 2nd, Mrs. Treva Bessecker.

Dahlia (small)—1st, Miss Iris Clark, 2nd, Mrs. Margaret Jardine.

Dahlia (single)—1st, Mrs. Mary Miller (no other entries).

Dahlia (pompom)—1st, Mrs. Hedwig Carlson, 2nd, Mrs. Nellie Sherraden.

Dahlia (cactus)—1st, Mrs. H. Carlson, 2nd, Mrs. Treva Bessecker.

Gladiola (single spike)—1st, Mrs. Don Campbell, 2nd, David Leyden.

Gladiola (3 spike)—1st, Mrs. H. Carlson, 2nd, Miss Alice Augustine.

African Marigolds—1st, Mrs. V. Livingstone, 2nd, Mrs. Mary Jacobs.

French Marigolds—1st, Miss Lorna Speirs, 2nd, Mrs. D. Campbell.

Nasturtiums—1st, Miss Alice Augustine, 2nd, Mrs. Hinkle.

Pansies—1st, Mrs. H. Carlson, 2nd, disqualified.

Pentunias (double)—1st, Mrs. Don Campbell, 2nd, Mrs. Mary Jacobs.

Phlox—1st, Miss Iris Clark, 2nd, Mrs. Ann Onishko.

Roses (three blooms)—1st, Miss Alice Augustine, 2nd, Mrs. Walter Butler.

Roses (Floribunda)—1st, Mrs. Mary Miller, 2nd, Mrs. H. Carlson .

Sweet Peas—1st, Miss Iris Clark, 2nd, Mrs. H. Carlson.

Snapdragons—1st, Miss A. Augustine, 2nd, Mrs. Mary Miller.

Stocks—1st, Mrs. Walter Butler (no other entries).

Zinnias (large)—1st, Mrs. V. Livingstone (no other entries).

Zinnias (small)—1st, Mrs. Don Campbell, 2nd, Mrs. V. Livingstone, Mrs. Anna Watson.

African Violet—1st, Mrs. Ann Gilker, 2nd, Mrs. Iris Clark.

House Plant (Foliage)—1st, Mrs. Sherraden, 2nd, Mrs. Anna Watson.

House Plant (Flowering)—1st, Mrs. Mary Jacobs, 2nd, Mrs. George Lingle.

Geranium Plant—1st, Mrs. Anna Watson.

Begonia Plant—1st, Mrs. Isa Smith, 2nd, Mrs. Agnes Single.

Fern Plant—1st, Miss Iris Clark.

Bowl Arrangement—1st, Mrs. Laura Hewat, 2nd, Miss Iris Clark.

Lineal Arrangement—1st, Mrs. J. Rooney, 2nd, Mrs. H. Carlson.

Floral Basket Arrangement—1st, Miss Iris Clark, 2nd, Mrs. Rooney.

Decorative Arrangement Using Driftwood—1st, Miss I. Clark, 2nd, Mrs. H. Carlson.

Collection of Annuals—1st, Mrs. D. Campbell, 2nd, Mrs. H. Carlson.

Collection of Perennials—1st, Mrs. A. Carlson (Mirror Lake), 2nd, Mrs. H. Carlson.

Basket of Gladiola—1st, Miss Iris Clark, 2nd, Mrs. H. Carlson.

Rose (Single)—1st, David Leyden, 2nd, Mrs. Ann Onishko.

Collection of Vegetables—1st, Miss Lorna Speirs, 2nd, Mrs. Maureen Settles.

Edgar Dewdney Carved Trail in Wilderness

How long would it take to carve a usable trail out of the British Columbia wilderness over a 291-mile route? Edgar Dewdney could have told you.

He was one of the first pioneers over the present route of the Hope - Princeton Highway and he built the trail that led from Princeton to the East Kootenay so gold miners and their suppliers could penetrate to the riches of Wild Horse Creek, near Cranbrook. With 200 men, Chinese and whites and Indians to pack and guide for them, he found it took four months.

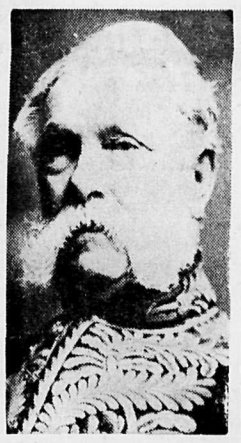

Dewdney was born in Devon in 1835 and was educated in England as a civil engineer. He came out to the colonies with a letter of introduction to Governor James Douglas, who sent him to Col. R. C. Moody of the Royal Engineers who was chief commissioner of lands and works for British Columbia. Moody set Dewdney to work laying out New Westminster. But Dewdney had an interest in exploration and he became a road-builder and pathmaker. The Indians trusted him and he learned their tongue and served for a time as Indian commissioner. After construction of the Cariboo Wagon Road was under way, Dewdney was appointed to make a trail from Fort Hope to Similkameen, and he completed it as far as the present site of Princeton. In 1864, when gold was found at Wild Horse Creek, he extended this trail to the East Kootenay in 1866. He used oxen and packhorses and mules. By 1867 the gold had petered out but the trail remained and it led to settlement of the southern interior regions. Some parts of it are still the route of east-west highways.

He rose to be representative for Kootenay in the 1868 Legislative Council and represented Yale in the House of Commons. In 1881 he was Lieutenant Governor of the Northwest Territories and in 1892 he was appointed Lieutenant-Governor for British Columbia.

—B.C. Centennial Committee.

Silverton . . .

Senior Citizen Dies Aged 68

SILVERTON — A senior citizen of this community, Charles Edward Towgood, 68, died suddenly Aug. 28 at the Slocan Lake Community Hospital.

Born in Somerset, England, he came to Sandon at the age of six months. Here he grew up and spent a good number of years. He leased in Sandon, New Denver and Silverton and worked for a number of years at the Western Ex mill at Silverton. He was active in the community, especially in sports, with the senior baseball club and the senior hockey club.

A veteran of the First World War, he enlisted in Dec., 1915, and served with the 102nd Battalion. He was discharged in March, 1919. Mr. Towgood also received the British War and Victory Medals while in service.

He is survived by his wife, the former Laura Moir, whom he married in Silverton in 1933; one son, Steven, of Winlaw, and a brother in Vancouver.

Silverton . . .

Pioneer Local Resident Dies

SILVERTON — Legion funeral services for Charles Towgood, a pioneer resident of this district, who died at New Denver Aug. 28, were held at the Silverton United Church Aug. 31. Captain R. Butcher of the Salvation Army of Nelson officiated and Mrs. S. Tarnowski was organist.

Hymns sung by the congregation were: "Abide With Me", "Nearer My God to Thee" and "O Love That Will Not Let Me Go".

Pallbearers were Jack Harding, Randolph Harding, Frank Mills, Jack Kelly, Nobby Hayashi and Dick Hambly.

Interment followed in the New Denver cemetery.

Silverton . . .

Wins Provincial Scholarship

SILVERTON — Lorne Wright, son of Mr. and Mrs. Maurice Wright of Silverton received a first class provincial scholarship for his final year of studies at the University of Victoria.

Lorne, who has been employed by the B.C. Forest Service during the summer, has been a big factor in the local ball team, the New Denver - Silverton Combines, capturing the league championship playing at the position of second base.

$5,000 'EXCHANGED'

MONTREAL (CP) — Police in suburban Dorval reported Thursday that three men escaped with $5,000 in European currency Wednesday night from a currency exchange company at Montreal International Airport. The theft occurred while an employee was serving two of the men and the third went unnoticed behind the counter, taking the money from an open safe, they said.

Kimberley . . .

City Council Wants Land Back

KIMBERLEY — Kimberley City Council was incensed by a letter received from associate minister of national defence Cadeaux, stating that "it is hoped" to build an amoury for Kimberley in 1971. Pointing out that governments and ministers can change, Mayor H. Buckle felt that delay was unacceptable inasmuch that an armoury "within two years" was the promise made when the land was sold to the department of national defence in 1957. A strong reply is to be sent asking construction of the armoury in 1968 or return of the land to the City of Kimberley.

The land in question is situated in a residential area just across Mark Creek from the Civic Centre, which, the city feels, since the area's development in the last two years, is no longer suitable for an armoury and a probable equipment depot.

The facilities being leased by the local militia in the centre of the city are obsolete and unsuitable for an armoury.

The city would like to see the armoury built on land somewhere near the outskirts of the city.

DIAL 352-3552

THE RIGHT THING TO DO!

IF YOU HAVE SOMETHING TO SELL!

The capabilities of Want Ads are almost limitless. You can buy (or sell) big things like houses or 10-ton trucks or even mountains, if you wish. And, just as easily, you'll find buyers for more modest sized items like jewelery or roller skates or baby buggies. One thing that isn't big is the cost of a Nelson Daily News Want Advertisement.

DIAL 352-3552

Nelson Daily News

Prices Effective: Sept. 8th, Sept. 9th

Harvest Blossom
Flour
All Purpose, First Grade.
20 lb. bag $1.39

Tulip Brand
Luncheon Meat
12 oz. tin.
3 for $1.00

Busy Baker
Graham Wafers
13½ oz. pkgs.
3 for $1.00

Bananas
No. 1 Quality
7 lbs. $1.00

Empress Pure
Peanut Butter
Reg. or Chunk Style; 48 fl. oz. tin.
89c

Kraft
Macaroni Dinner
7¼ oz. pkg.
7 for $1.00

Beef
Chuck Roast Or Round Bone Roast
Gov't. Insp., Canada Choice, Canada Good.
lb. 49c

WE RESERVE THE RIGHT TO LIMIT QUANTITIES

SAFEWAY
CANADA SAFEWAY LIMITED

Editorial Page

Friday, September 8, 1967

Nelson Daily News

Established April 22, 1902 Nelson, B. C.

Published by the NEWS PUBLISHING COMPANY LIMITED, 266 Baker Street, Nelson, British Columbia mornings except Sundays and holidays, in the centre of the Kootenays, with the largest daily circulation in the Interior of B.C. Authorized as Second Class Mail Post Office Department, Ottawa, and for Payment of Postage in Cash

MEMBER OF THE CANADIAN PRESS, THE CANADIAN DAILY NEWSPAPER PUBLISHERS ASSOCIATION AND THE AUDIT BUREAU OF CIRCULATIONS.

The Canadian Press is exclusively entitled to the use for republication of all news dispatches credited to it or to the Associated Press or Reuters in this paper and also the local news published herein.

A Reputation Staked

British prime ministers, like American presidents, are usually in a position to upstage — momentarily, at least — the opposition when it thinks it is making a telling point. The weekend just past was Britain's last bank holiday weekend of the summer. (The British now have to wait until Christmas for their next holiday.) And as at holiday weekends in the United States, news is scarce. Conservative leader Edward Heath chose the occasion for a public blast at three years of Labor government in Britain, doubtless thinking that he would have the news pages more or less to himself.

"At two general elections," said Mr. Heath, "the Labor Party promised full employment, rapid expansion and an easy solution to every problem. It has produced the heaviest unemployment for nearly 30 years, continuous stagnation and a steady intensification of our economic ills." There are grounds for the indictment. Prime Minister Harold Wilson has failed so far to make good in his assurances of three years ago that his Labor Party would be able, once in office, to do what the Conservatives had not managed to do in thirteen years: to put the British economy on a long-term healthy footing. Ironically, Mr. Wilson's government has found itself practicing the same stop-go palliatives — only more so — that were the best the Conservatives could come up with between 1951 and 1964.

Yet Mr. Heath's outspoken onslaught on the Labor government seemed to make little impression in Britain, except among his committed supporters. And then, hardly before the printer's ink was dry on the news pages, Mr. Wilson upstaged him. From No. 10 Downing Street came an announcement of Cabinet changes which involved Mr. Wilson's taking direct charge of the Department of Economic Affairs. In one sense, of course, this is an admission of at least a measure of validity in Mr. Heath's charges.

Yet such is the Prime Minister's political flair and his skill in political management that the balance of British public opinion would seem at this stage to favor him (if not his party as a whole) over Mr. Heath and the Conservatives. The middle ground in British politics — which swung to Mr. Wilson in the 1964 and 1966 elections — has still apparently not swung back to the Conservatives. There is perhaps a public willingness to give Mr. Wilson a little more time to try to put things economically right. After all, he has been "in" barely three years, and this is but a fraction of the thirteen years that the electorate gave the Conservatives before ousting them.

Nobod can recognize more forcefully than Mr. Wilson, however, that if the Labor government's economic policy under his personal direction fails to produce significant results over the next couple of years, the voters will almost surely call him to account when the next general election comes along in three or four years' time. For him, the next couple of years are likely to be make-or-break indeed.

Regardless of party politics, friends of Britain can but wish him well. He has shown courage in belt-tightening, and in so doing has trained the party loyalty of Labor left-wingers and trade unionists. But more than courage is needed to cope with Britain's chronic economic difficulties — and more than palliatives. Mr. Wilson has now invited the ball squarely into his own court. Let us hope that he has done so because he knows and sees clearly exactly what should be done with it. — *Christian Science Monitor.*

Exhausted Resources

Sen. Gale McGee, D-Wyo., may be right — if unrealistic — when he says that cities (like Los Angeles) should stop growing when they reach their optimum sizes, rather than seeking to import water long distances (as from the Columbia River).

But urban needs are not the real reason for the Southwest's campaign to import Northwest water. The water is needed mainly to supply arid croplands and to produce, with several crops a year under ideal growing conditions, the fruits and vegetables the Southwest's farmers find so profitable.

The dual-purpose, power-water nuclear plant being constructed on an island in the Pacific by the Metropolitan Water District south of Los Angeles will produce enough water to supply a city the size of San Francisco, at a cost little higher than importing water from Northern California. Desalinization costs are coming down. More such plants can be and will be built. The Southwest won't run out of water for drinking and industrial purposes.

Agriculture is another matter. Water imported from the Columbia would cost too much for irrigation, too. But the Southwest doesn't expect the farmers to pay full costs. Subsidization is the key, however it may be played down at this stage of the game.

Aside from agriculture, Sen. McGee's idea — not original — of dispersing people to new towns and cities where resources are adequate is commendable. But people won't be told where to go. The problems of saturation are not solved easily — in fact, have not been solved, anywhere, by political theorists. Running out of water is a powerful persuader, but with ingenuity and reforms in wasteful practices the big cities aren't going to run out of water in most areas. — *Oregonian.*

Urban Life

Lewis Mumford, one of the world's experts on the possibility of life in great urban centres, was asked the other day what he would do about New York's problem. All he could advise was: "Stop in your tracks. Put a moratorium on new buildings. Stop inviting more motor traffic into the city." If this advice is desperate, so is the problem. And other great American cities — like Chicago — show obvious symptoms of what Mumford sees in full burgeon when he confronts New York expressways that are "the most wasteful way" of getting around, long journeys to work that are "as miserable and depressing as possible," faceless buildings that require "a superior intelligence to tell them apart," and the surrounding countryside "being massacred for the benefit of real estate developers. — *Chicago News.*

"Well, HELLO, Chief! We were just thinking about you. . . ."

Sixth of a Series . . .

House Party Nabbed Roblin

By ALLEN SACKMANN

WINNIPEG (CP)—Duff Roblin talked himself out of business and into politics at a house party.

The year was 1949 and he was sounding off about Manitoba's coalition, a government dominated by Liberal-Progressives with Conservatives holding secondary portfolios.

"So, there I was, giving vent to my emotions when somebody said, 'Well, if you're so disturbed about coalition, why don't you do something about it instead of just griping?' "

Displaying out-of-character brashness, the 32-year-old bachelor went to a nominating convention for the 1949 provincial election. He won and then squeaked into the Manitoba legislature as the fourth elected in a four-seat constituency.

In the 18 succeeding years, the dapper native of Winnipeg has won every political prize he eyed. Now, at a youthful-looking 50, he is putting his unbeaten streak on the line for the biggest prize of all in the Progressive Conservative Party—the national leadership.

His administrative qualities, displayed since 1958 as premier, and his mastery of well-turned phrases are well known and often lauded. As early as 1956, another leadership year for national Conservatives, a newspaper correspondent said the young Manitoban brought the party out of its dream world and another said he was the brightest recruit the party had had in 25 years.

POLITICAL FAMILY

Handsome in a boyish sort of way, Mr. Roblin says a politician has to be "a little entertaining" on the hustings, but freely admits "I'm a bit of a dry stick." He takes politics — and himself — seriously.

Five years after first tasting public life, Mr. Roblin defeated Errick Willis in a bitter campaign to become provincial Conservative leader. Four years later, he led the party to office after a hurried but effective building campaign in his ranks.

It was the first Conservative administration in 43 years but it maintained continuity for the Roblin family. Sir Rodmond Roblin, Duff's grandfather, was premier from 1900 to 1915.

Another Roblin ancestor sat in the Upper Canada assembly about 160 years ago and one was a member of the Union Parliament of 1840.

Duff Roblin's father had no yen for politics, devoting his time to the legal profession and private business.

For a time, it appeared Dufferin — named after his grandfather's Manitoba constituency — would follow his father's footsteps. After attending public school in Winnipeg, he hand-picked his university courses from three institutions and graduated from none.

STARTED OWN FIRM

He joined the army in 1939, switched to the air force and ended his military career as a squadron leader at the end of the war.

Before and after the war, Mr. Roblin tried a variety of occupations — including farming — before entering his father's automobile dealership. He used $7,000 to begin a manufacturing plant and had built it into a successful business when politics called.

When he defeated Errick Willis, Mr. Roblin severed all his business connections to become, in his own words, a professional politician. He told party members on one occasion: "It's not enough to want to win, you have to deserve to win."

Full-time devotion was one of the ways of deserving to win.

This single-mindedness helped turn the young politician into one of the province's most eligible bachelors.

There was romance in the air, however, when Mr. Roblin was on the hustings in 1958. Just after his election, there was speculation that he was about to marry.

But there was no confirmation from the rookie premier until Mary MacKay's mother broke the news in Ottawa. At a quiet ceremony Aug. 30, 1958, the petite, pretty radio producer became Mrs. Roblin.

WANTED MAJORITY

Typically, Mr. Roblin was at his desk the day before his wedding. But he took a week off for a honeymoon before returning to prepare for his first legislative session.

That session was important to him—his party was in office as a minority government and he was impatient to start making changes.

"There's a lot of things I'd like to do and changes I'd like to make but I'm going to take it slowly for a while," he told reporters on the day he took office.

After a snap election gave him a majority in 1959, Mr. Roblin put his program of "priorities" into high gear.

Riding roughshod over detractors, he built roads, raised taxes and introduced programs to improve educational opportunities and to bring industry to a lagging Manitoba.

He didn't always succeed.

This year his government produced a program designed to consolidate Manitoba schools, eliminating the hundreds of one-room school houses across the province. To enhance the plan, a new grant system was devised but it fell flat with more than half the voters.

Most of his ideas have had a better reception. His government was returned in three elections, the last in 1966.

PLANS TO RESIGN

Throughout his term—he's resigning from provincial politics after the national leadership convention in Toronto Sept. 5-9—there have been those anxious to push him into federal politics.

He was touted as a possible dark horse candidate in the 1956 leadership campaign and most recently, in 1965, as a potential Conservative candidate in the federal constituency of Winnipeg South.

For years he dismissed the speculation, saying he had a job to do in Manitoba, although he never quite closed the door.

"Whatever the future holds is, as always, an unopened book," was one of frequent replies.

As always, he kept his own counsel and hand-picked his confidants. Few get inside the shell around him.

A reporter said of him in 1954: "Mr Roblin is slightly stiff, always correct, usually friendly."

The years haven't changed him. He still remains somewhat aloof and his personal life is, bluntly, nobody's business.

He devotes his spare time to his wife and two children, going on summer excursions in Manitoba and taking a winter holiday at his retreat in the West Indies.

He intersperses Shakespeare with his reading of budgets, newspapers and speeches. His other hobby is playing the bagpipes.

WENT TO CHURCH

Ethiopia has been a Christian nation since about 300 AD.

CIVIL DEFENCE

Over 39,000 adults have attended courses at the Canadian Emergency Measures College since the college began operations at Arnprior in January, 1954. This is approximately 2500 to 3000 a year on courses lasting from one to two weeks.

Words of Life

He that believeth on him is not condemned: but he that believeth not is condemned already, because he hath not believed in the name of the only begotten Son of God. John 3:18.

HUBERT

Making Amends

By JOSEPH ZUKOWSKI

TORONTO (CP)—The elderly man smiled.

"It was the booze that got to me and now I'm trying to make amends for the lost years by helping the brothers."

George (Scotty) Allen, 54, was talking in the kitchen of the Good Shepherd Refuge in Toronto's Cabbagetown district.

Scotty's feelings are shared by several other men who help cook and clean at the refuge run by the Roman Catholic Institute of the Good Shepherd.

Since the charity began in May, 1963, more than 500,000 hot meals have been served, 53,298 men given a night's lodging and 22,229 articles of clothing issued—all without charge.

Staffed by five Little Brothers of the Good Shepherd, the Toronto refuge provides meals for an average of 600 men daily and sleeping quarters for up to 70.

FOUR HOMES

The institute operates three other homes in Canada—a men's refuge in Hamilton opened in 1962, the first in this country, a home for retarded boys at nearby Orangeville, Ont., and a home at Montreal to be occupied eventually by elderly persons.

The Good Shepherd refuges were initiated in Canada by a Jesuit priest, Rev. Robert McDougal. After being appointed director of Catholic rehabilitation operations in Toronto in 1962, he heard of the Little Brothers in the U.S. and got the help of three brothers.

Only one member of the original brothers is still in Canada. Brother Columban, one-time medic in the marines during the Second World War, now is director of the Toronto Housing Authority hostel for evicted families.

The Toronto refuge is under the direction of Brother Martin, 36, a former Canadian National Railways employee from Orillia, Ont.

"We have only three problems," the brother said, "no enough food, not enough money and not enough vocations. Apart from that, we're doing fine."

IN DEBT

Food for the refuge, in a run down area just east of downtown Toronto, is picked up daily by Brother Regis, a 24-year-old baker from Port Hope, Ont. He drives 30,000 miles a year in a panel truck and up to 175 miles daily in Toronto picking up donated supplies.

Brother Dominic, 21, of Kingston, Ont., is the refuge's bookkeeper and accountant.

"We're about $4,500 in debt at the moment and our monthly expenses are $2,800.

"Our most immediate need is for a walk-in freezer and money to help meet our $32,000 budget."

Brother Stan, 42, of Sydney, N.S., a department of defence employee for 15 years, and Brother Eugene, 21, a high school graduate from Ottawa, make up the rest of the refuge's staff.

Operated under strict regulations, the refuge bans drunks while men staying overnight must fill out cards giving age, height, weight, religion and name of next of kin.

Kept on file, this information is used in event of sickness or death, to help police find missing persons and to prevent "repeaters."

"We're willing to provide free lodging and meals for a maximum of five days," said Brother Martin. "That's enough time for most men to find a job if they really want one."

Some of the men helped by the brothers return to express their appreciation by offering money, although this is discouraged.

"We'd prefer a simple word of thanks," Brother Regis said, "or to hear that they were employed and had taken their proper place in society.

"That's about the greatest reward a person could ask for."

High on Chant

By PETER SHAPIRO

MONTREAL (CP)—A small group of Montrealers, some of them one-time drug-users, now are getting their "high" from an Indian chant to the Indian god Krishna.

Operating from the Radha-Krishna Temple, a former bowling alley near McGill University, their day-long service is a sort of perpetual love-in—without LSD.

While LSD "leaves you clouded," says Banamali Das Brahmachary, 20, who has used LSD, "chanting puts you into a natural state where you associate love with love and not love with color."

Banamali—his real name is Chaim Propinator—quit Sir George Williams University here in the third year to join the International Society for Krishna Consciousness, which has six members in Montreal.

"Chanting brings an overpowering feeling of love you might feel for someone which makes you want to scream or cry," he says. "But it's all directed toward Krishna, and through Krishna towards everyone."

Like the other five devotees, Banamali goes through the simple chant at least 1,728 times a day, 16 rounds for each of the 108 cult beads he carries with him. This is the ancient chant:

"Hare Krishna, Hare Krishna,
Krishna Krishna, Hare Hare,
Hare Rama, Hare Rama,
Rama Rama, Hare Hare."

REFUGE FROM LSD

Not everyone in the cult is a former drug-taker. But of the 39 who inhabit temples in New York, San Francisco and Montreal, devotees here can name only two they think have never taken drugs.

Banamali stumbled into the cult after becoming "socially disoriented" by LSD.

Two of the cult's devotees, Banamali and Janardan Das Adikary, 23, a McGill graduate student in French literature, are Canadians.

Hansaduta Das Adikari, 26, is one of three Americans who opened the Montreal temple last March. He was introduced by a friend in New York to A. C. Bhaktivedanta Swami, spiritual head of the cult, became interested and joined.

Swami, 72, is the guru—holy man—from India who founded the first Krishna-Consciousness Temple in New York's Lower East Side in July, 1966. The second was established in San Francisco's Haight-Asbury district last January and the third in Montreal.

Devotees are taught by Swami to shave their heads each month leaving only a top-knot on the crown which they paint white and call a "flag" or "lightning rod." They streak white paint from the bridge of the nose to the hairline.

They wear yellow dhotis, which look like an Indian sari, and cook vegetarian Indian food. Even their names come from Swami.

BUYS BRAINS

Japan is spending 13 per cent of her 1967 national budget on education.

Today in History

By THE CANADIAN PRESS

Sept. 8, 1967 . . .

United States Senator Huey (Kingfish) Long was fatally wounded by Dr. Carl Austin Weiss, son of one of his political enemies, 32 years ago today—in 1935—in the Louisiana State House at Baton Rouge. Long, then at the height of his political power and 42 years old, died two days later. Weiss was slain immediately after the attack on Long by the senator's bodyguards.

1760—Montreal surrendered to British control.

1900—Galveston, Tex., hurricane killed 5,000.

First World War

Fifty years ago today—in 1917—Russian Gen. L. G. Korniloff dismissed when army disorders continued. French captured Chaume Wood in Verdun sector on Western Front. Allies advanced on Albanian border.

Second World War

Twenty-five years ago today—in 1942—Japanese troops in Kwangtung province retreated to Funkai, 15 miles north of Canton. British bombers made daylight raids on Cherbourg and Le Havre docks. Prime Minister Churchill told Commons the Dieppe raid was "an indispensable preliminary to full-scale operations."

TRUDY

". . . Listen to this . . . 'It's perfectly obvious, Ted, that we have nothing in common, so let's call it quits . . .' "

Pink and White Color Theme At Davis-Haines Wedding

St. John's Anglican Church was bright with summer blooms, making a beautiful setting for the marriage of Linda Georgina Clara Haines and Walter Howard Davis.

Rev. M. Kemp conducted the nuptial service for the daughter of Mrs. F. W. Haines and the late Mr. G. C. E. Haines of Fruitvale, and the son of Mr. and Mrs. Robert F. Davis.

Mrs. W. Wagner, organist, played the wedding music and accompanied Mr. M. R. Maze, of Procter, who sang "O Perfect Love" as the couple signed the marriage register.

Escorted to the altar by her brother-in-law, Mr. Dereck McLean of Montrose, the bride wore a graceful floor-length gown with long sleeves, the skirt set off by a layer of lace overlapping from the waist to the hem. Her scalloped net veil was set off by a jewelled tiara.

On the white bible she carried were yellow tea roses. She wore the groom's gift of a watch and a silver locket, a family heirloom.

The bride's sister, Mrs. Dereck McLean of Montrose, attender her as matron of honor and Mrs. William Ernst and Miss Denise Haines two other sisters and Miss Lynn Davis, the groom's sister were the other attendants. All were gowned in floor-length dresses of pink chiffon with pink overlay of lace, accented by white accessories. They carried bouquets of pink carnations circling white carnations and each wore the bride's gift, a silver cross.

Mr. Donald Davis, brother of the groom was best man and another brother, Mr. Bob Davis, the bride's brother-in-law, Mr. William Ernst and Mr. Ron Dergousoff ushered.

The Fruitvale Memorial Hall was decorated in the pink and white theme for the reception and "Best Wishes Linda and Bud" was written in flowers on the wall.

Assisting in receiving the guests were the bride's mother in a becoming light blue lace dress with matching coat, set off by white accessories and the groom's mother who chose an autumn orange sheath accented by white accessories.

Mr. Douglas Haines, the bride's uncle, was master of ceremonies and read telegrams from Hudson Hope and Lac La Hache.

Out-of-town guests included Mrs. Viola Bremel and David and Mrs. Florence Schwoch of Wisconsin; Miss Carla Fedun, Mr. Jack Robb and family, Mrs. Ida Casey, grandmother of the groom, all of Vancouver; Mr. Roland Kurtz and family of Chilliwack; Mr. and Mrs. J. Killough of Rossland; Mr. and Mrs. G. Graves of Nelson; Mr. and Mrs. G. Haines of Castlegar and other guests from Fruitvale, Trail, Salmo and Nelson.

The bride donned an orange ice two-piece suit with which she wore white accessories for their honeymoon to the East Kootenay.

The newlyweds are making their home at Fruitvale.

LSD comes from a fungus that causes rye to decay. Its hallucinogenic quality was discovered by accident when a Swiss chemist sniffed one of the products he was using.

hints from Heloise

DEAR HELOISE:

Did you know that those oversize, decorative brandy snifters also make excellent punch bowls?

I bought a plastic ladle at the dime store and some smaller brandy snifters to use as punch cups.

It looks very attractive on the table and when not in use, the small snifters can be stored in the larger one.

Mrs. L. K. H.

• • •

That is really a nifty idea —especially when we don't need a real large punch bowl.

I'll bet lots of women who can't afford expensive punch sets are going to love your idea. I do.

Heloise

• • •

DEAR HELOISE:

To get the musty, damp smell out of closets, drawers, overstuffed chairs, etc. I use whole cloves. I just slip some under the chair cushions, into drawers and on top of closet shelves.

It's surprising how clean-smelling everything is in no time at all.

Mary Nartowicz

• • •

LETTER OF LAUGHTER

DEAR HELOISE:

Just heard rumor that you were really a man. Believe me, any such rumor would have been started by a MAN!

Unbeliever

• • •

Like most rumors, this one "AIN'T" true.

Heloise

• • •

DEAR HELOISE:

The best way I know of to clean an enameled sauce pan that has been burned is to put four tablespoons of salt in it and fill with cold water. Let it remain overnight.

The next morning, I just bring the salt water to a boil and my pans come clean everytime.

Mrs. Farnsworth

• • •

DEAR HELOISE:

All summer now I have been ruining the heels of my pastel shoes on the rubber flooring under the driver's seat of my car. That dirty black rubber has left marks on every pair I own and cleaning them isn't easy.

I finally got good and mad and decided to use a piece of leftover carpeting to cover that whole area, extending it up a little under the heel of the gas pedal.

Well, I'm just writing to let you know that it's the best idea I've ever had. Not one pair of shoes has been damaged since. And it makes for a more comfortable heel rest, too!

Eileen

• • •

DEAR HELOISE:

Do you iron your dish towels? I want to know . . .

I have a bet with my husband that you don't.

Gambler

• • •

I hope to smoke a pickle, I don't. So you won the bet!

I consider that ironing dish towels is a waste of time.

If you don't have a dryer, pin your dish towels on your line and pick up your garden hose and turn it on strong spray, wetting them thoroughly. Give your sheets and other flat work the same treatment.

The water will remove nearly every wrinkle. When dry, fold them as you remove them from the line.

Who is going to know? And who would care if they did?

I do NOT believe in wasting energy in ironing dish towels.

Now . . . go kiss that husband.

Heloise

• • •

DEAR HELOISE:

I have found that a one-pound coffee can saves me time and undue work when I prepare that new whipped dessert mix.

After putting the ingredients in, I only use one beater on my mixer and it doesn't spatter at all.

Then I put it in the refrigerator to chill right in the can.

Mrs. Frances Craver

• • •

DEAR HELOISE:

The day after a recent party I discovered that my beautiful cherrywood table had quite a lot of candle wax on it.

Rather desperate, I tried rubbing it gently with a piece of nylon net and was relieved to find that it cleaned that wax off.

And the net didn't scratch my table at all.

V. S. Cunningham

(© 1967, King Features Syndicate, Inc.)

Bride Feted At Shower

FRUITVALE — A recent bridal shower was held in the Fruitvale Memorial Hall in honor of Miss Linda Haines, of Fruitvale.

The hall was decorated in a sign painters theme, and assorted garden flowers brightened up the hall. A sign with Best Wishes Linda and Bud was centered behind the head table.

Games were played and prizes were won by Miss Lynn Davis, Valerie Campbell, Linda Haines and Sandra Kalusik.

Luncheon was served by the hostesses, Mrs. J. Simpson, Mrs. B. Poole, Mrs. D. McLean, Mrs. F. Gordon, Mrs. V. McLean, Mrs. D. Haines, and Mrs. W. Ernst, Mrs. W. Gladdish and Mrs. H. Higgins.

Miss Haines thanked the guests and hostess after luncheon, and the shower cake was cut.

Wynndel Notes

Mr. and Mrs. Lloyd Graham have returned to their home here having spent the past three months at their former home at Bracken, Saskatchewan.

Mr. and Mrs. A. W. Edmunds and daughter Eileen returned from a few days spent at Coeur d'Alene and other points south of the border.

rMs. M. Galbraith has returned to her home in Vancouver after spending a week at Wynndel at the home of her sister Mrs. J. Hurst.

Pendry-Downey Nuptial Vows Heard at Invermere

INVERMERE — Of interest in Creston and Windermere Districts was the pretty wedding solemnized in Trinity United Church at Invermere, August 18. Principals were Verna Mae Downey, daughter of Mrs. Vernon Downey of Fairmont Hot Springs and the late Mr. Downey, and Ralph Douglas Pendry, son of John Pendry Jr. of Creston and Mrs. Olive Lauerson of Fort McMurray, Alta. The officiating minister was Rev. Harry Costerton of Invermere.

Baskets of gladioli decorated the church and wedding music was played by Mrs. Chris Madson.

Orrin Downey of Gull Lake, Sask. gave his niece in marriage. Her waltz-length bridal gown was fashioned of white nylon sheer over taffeta with a lace jacket. She carried a bouquet of deep pink roses and white carnations.

Miss Mary Lou Downey attended her sister wearing a deep rose dress of lace and crepe with white accessories. She carried a bouquet of white carnations.

Mr. Fred Pendry, brother of the groom, was best man and usher was Mr. Dallas Downey, a cousin of the bride.

A reception was held at the home of the bride's mother. She wore a pink suit with a rosebud corsage and the groom's stepmother wore a navy dress with a rosebud corsage.

Mrs. Bruce Downey, aunt of the bride, had made the three-tier cake which graced the bride's table.

For their wedding trip to points south the bride changed to a navy two-piece ensemble with white accessories, with which she wore a rosebud corsage.

Kimberley guests were Mr. and Mrs. S. Robertson and Mr. and Mrs. S. English. Cranbrook guests were Mr. and Mrs. W. White and Glen and Creston guests Miss D. Bober, D. Bolton, Mr. and Mrs. J. Pendry, Mr and Mrs. F. Pendry. Mr. and Mrs. A. Pendry attended from Marysville.

Marriage Announcement

Mr. and Mrs. L. R. Plumb of Richmond, B.C., are pleased to announce the forthcoming marriage of their only daughter, Paddy Ann, to Mr. Raymond Edward Collinson, son of Mrs. E. O. Collinson of Nelson, B.C. The wedding will take place on Sept. 30, 1967, at 7 p.m. at St. Anne Anglican Church, Richmond.

—210-210

Engagement Announcement

Mr. and Mrs. Ralph Maida of Christina Lake, B.C., are pleased to announce the engagement of their youngest daughter, Sharon Louise, to Patrick Dennis Walls, son of Mr. and Mrs. J. Clayton Walls of Kelowna, B.C. The marriage will take place in the Church of the Sacred Heart at Grand Forks, B.C., on October 7, 1967, at 3:45 p.m.

—210-210

Mr. and Mrs. Nicholas Dosenberger take pleasure in announcing the engagement of their younger daughter, Lorna Elaine, to Charles Orville Patrick Beaulac, son of Mr. and Mrs. George Thomas Beaulac of Charleswood, Manitoba. The wedding will take place at 4 p.m., October 7th, in the Blessed Sacrament Church, Fairview, Rev. Father J. Boyle officiating.

—210-210

Balfour Notes

Mr. and Mrs. Norman Murray have had as guests for the past three weeks Mr. Murray's three sisters, the Misses Irene and Mabel Murray from Edinburgh, Scotland and Mr. and Mrs. George Henderson from Oak Bluffs, Mass., the latter being his twin sister. Mr. Murray had not seen his sisters for 47 years.

Let Lyons "SHOE" Them Back to School

The Best Selection in Town

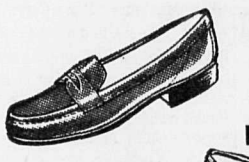

In Correctly Fitted Shoes From Our Large Stock of Nationally Known Brands of Footwear

At LYONS Where They Take Pride in Fitting Each Customer Correctly.

Lyons SHOE

565 Baker St. Ph. 352-3623

Nelson Branch of CFUW Given Charter at Meet

Inspiring addresses enlarged and crystallized the vision of the "Arch of a Century" theme of the 17th triennial conference of the Canadian Federation of University Women, recently held in Vancouver, the Nelson club's president, Mrs. Winnifred D. Witherspoon reported.

There were 350 delegates from all parts of Canada attending. They were welcomed by the Vancouver branch who, along with the clubs of Victoria, New Westminster and the more recently formed branches on the Lower Mainland, extended hospitality. The Totem Park residences, situated on the University of B.C. campus in close proximity to the ocean, provided the setting for the conference.

The conference saw the installation of a new national president, Mrs. Robert Grange of Sudbury, Ontario.

Speakers were Dr. Althea Hottel, president of the International Federation of University Women on her way to conferences in Hong Kong and New Delhi; Arthur Erickson, co-architect of the Simon Fraser Campus, where delegates were guests of the B.C. government, and Dr. Ian McTaggart - Cowan, Dean of Graduate Studies at UBC. Dr. McTaggart-Cowan, in an inspiring talk, envisaged the university of the future, whose program must be reoriented to suit the state of change, characteristic of our time.

The branches of Trail and Nelson were represented by their respective presidents, Miss Brenda Balaam and Mrs. Witherspoon.

After the crowning event of the conference, the federation dinner, three new clubs received their charters from Mrs. Beatrice Ramsay of Regina, national membership secretary.

Nelson was the newest, the eighth new branch in B.C., to be formed during the last triennium. The charter was received on behalf of the Nelson branch by Mrs. Witherspoon, who reports the Nelson branch ready to embark on first year's program, which has been planned by a committee convened by Mrs. W. K. Massey, vice-president; Miss Carmen Sprovieri, the other vice-president. Sister Theresa Rose, a member-at-large, attended two evening banquets and lectures.

A membership of 40 entitled the local club to two votes on each count and the president went to the convention with instructed votes from the members and executive.

The first event of the new season is a tea planned for later this month at the home of Mrs. A. J. Beauchamp. President of the Trail club, Miss Balaam, is to be guest on this occasion and the Nelson branch is looking forward to a close liaison with the branch at Trail.

MRS. WINNIFRED D. WITHERSPOON, president of the Nelson Branch of the Canadian Federation of University Women, displays the club's charter received at the recent triennial conference held at Vancouver.

the Bay

7:30 P.M. SPECIALS

• PERSONNAL SHOPPING ONLY

Men's Casual Jackets Our entire stock of spring and fall weight jackets including windbreakers, squall jackets, high style, and corduroy jackets. Reg. 9.98 to $25. Special 4.99

Bargain Table Assortment of girls', boys' and infants' wear. Special 1.49

Cotton Sleepwear Oddments in baby doll gowns and pyjamas for boys and girls. Broken sizes. Special 99¢

Ladies' Poor Boys and Shells Plain ribbed poor boy pullovers and shells. Sizes S, M, L. Spec. 2.49

Ladies' Dresses Good selection of dresses for casual and daytime wear. Broken sizes. Reg. to $13. Special $5

Bath Towels Large size terry bath towels. Plain shades. Reg. 1.98 value. 1.39

Women's Style Shoes Smart illusion heel style shoes in Tan Kidaline. Perky Pom bow. Get a pair now for your new fall outfit at this low price. Sizes 6-10. 3.99

Kleenex Tissues White only. 100 double Kleenex tissues. Now wet-strength with Super softness. Box 18¢

Seamless Nylons Micro mesh seamless nylons. 15 denier sheer. Sizes from 8 to 11. Asstd. colors. 3 pr. 89¢

Swim Fins Professional rubber swim fins. Assorted sizes. Lightweight. Reg. 9.95. Now 6.99

Bamboo Rakes Lawn and garden bamboo rakes. Made of genuine bamboo. 49¢

★ Suites for Rent

★ Immediate Occupancy

★

MARIANNE APARTMENTS

Phone 352-3217 or 352-6921

VISIT SIMPSONS-SEARS

BARGAIN BASEMENT

EVERYTHING IN CHILDREN'S WEAR FOR BACK TO SCHOOL

2 PIECE SETS

In Little Girls Sizes for Kindergarten. 2-6x. Reg. $3.44.

$2.99

KNICKER-BOCKER SLACKS

In Blue, Beige and Black. 8-18. Reg. $4.98

$3.29

GIRLS' RAIN COATS

In Plaid Designs. 7-14. Reg. $3.99

$2.49

Little Boys' Heavy Cotton Slacks: with double knees. In brown, beige, green, blue. 4-6x. Reg. $2.99 **$1.99**

2 Piece Sets for Little Boys: with shirt and slacks. 4-6x. Reg. $3.49, $4.99, $1.99. Sale **$2.99**

Little Boys' Terylene Knit Shirts: 4-6x. Reg. $2.49 **$1.49**

Boys' Perma Press Slacks: 4-6x. Reg. $4.99. Sale **$2.99**

Stretchy Slims for Little Girls: in navy or red. 3-6x. Reg. $1.99 **$1.88**

Stretchy Nylon Slims: in plaid design. Red or blue. 4-6x. Reg. $3.49 **$2.39**

Little Girls' Stretchy Pullover Sweaters: 3-6x. Reg. $2.69 **$1.69**

Little Girls' Flannelette Pyjamas: 2-6x. Reg. $1.99 **$1.29**

"Perma Press" Jodhpurs: for the little children. 1-3x. Reg. $2.49 **$1.29**

Best Buys for SCHOOL!

Boys' Brush Denim Slacks: in slim sizes 10-18. Reg. $4.98 **$3.49**

Mod Shirts: in orange, blue and red. 10-18. Reg. $3.00 **$2.19**

Cotton Stretchy Socks: Reg. 59c. Sale **44c**

Poor Boy Sweaters: in Mod style for boys. 5-14. Reg. $6.98 **$4.88**

Sweaters for Fall Wear for iGrls: 10-14. Reg. $5.99 **$2.44**

Cotton Blouses and Shells: 12-18. Reg. $2.99-$3.99 **$1.49-$3.66**

For the Teen Girls — Skirts and Jumpers: 10-18. Reg. $9.98-$8.95. Sale **$5.88-$4.88**

Cotton Printed Blouses: 7-12. Reg. $2.88-$3.66 **$1.49-$2.44**

"Charge It" 556 Baker St. Nelson, B.C. Phone 352-5531

Weekend Briefs

THE CLASSIEST BOAT RACE in the world is the America's Cup and since 1851 no one has been able to take the trophy away from the U.S. This year Australia makes her second bid for the Cup in a new, sleek 12-meter racing yacht called the Dame Pattie which has been called the epitome of Australian workmanship, technology and sportsmanship. **Weekend's** team of writer Patrick Nagle and photographer Frank Prazak lived with her Australian crew to get this week's story on "The Dame" for **Weekend** Magazine.

★

GREG CLARK found himself standing in the middle of a hotel hallway in bare feet and striped pyjamas. Not only that, he was locked out of his hotel room! Greg describes the hilarious turn of events in a story called Coward In The Corridor in **Weekend** Magazine this week.

★

IT'S A LONG TIME since Hank Snow was a travelling salesman, and an unsuccessful one at that. The Nova Scotia-born country singer is at 53, a legend in his own time. **Weekend** Magazine's Stewart MacLeod, also a Maritimer, went down to the Grand Ole Opry in Nashville, Tennessee to visit with the 50 million record music man to find the secret of his fantastic success. It's all in "My Gawd, You've Got To Be The Greatest, Hank", with **Weekend** Magazine this week.

★

SELLING CANADIAN raincoats and all-weather coats in Britain should have been as tough as selling furnaces in Fiji. At least, that's what Women's Editor Doyle Klyn thought. Then she saw how the Canadian collection of rainwear displayed in a London fashion show wowed British buyers. You will see why in **Weekend** Magazine this week. Doyle's fashion feature shows the "Rainwear Over There" that is available in stores right across Canada.

Rossland Capilanos Bounce Beavers for Senior Crown

FRUITVALE — The defending champion Rossland Capilanos clubbed Fruitvale Beavers 12-2 to win the Mount Baker Hotel Trophy, emblematic of Kootenay senior baseball supremacy.

Larry Brant again led the way, pitching his third win of the series. The Caps took the series three games to one.

Beaver ace Denny Larson had put the Caps down in order and had a no-hitter going for five innings. Rossland exploded for five runs to go ahead 5-2. Larry Brant, Ernie Sever, Don Holmes and Al Holm all got hits in the big inning.

Caps came back in the sixth to score seven more runs with Brant and Bob Profili getting singles, and Don Holmes and Bill Martin getting doubles.

Fruitvale threatened in their half of the fifth. They had the bases loaded but Profili, Holmes and Legare combined for a neat double play to end the inning.

Rossland got eight hits off Larson and relievers Lorne Ekstrom and Whitey Paugh. Brant gave up four hits to the Beavers.

Caps will now play Kimberley Tempests in a home-and-home series starting Sunday in Kimberley with one game in Rossland the following Sunday in a doubleheader.

PARSLOW'S
ENTERPRISES LTD.
GUNSMITHING
LOCKSMITHING
FISHING SUPPLIES
1319 Bay Ave. Ph. 368-5025
TRAIL, B.C.

Top Amateurs In Golf Turn Pro

NEW YORK (AP)—Leading U.S. amateurs Ron Cerrudo, Marty Fleckman and Bob Smith are turning professional and won't be able to play in the Americas Cup golf match with Canada and Mexico, the United States Golf Association said Thursday.

Cerrudo, 22, and Fleckman, 23, had been named to the five-man team, and Smith, 25, had been named second alternate by the USGA Wednesday.

Joe Dey, executive director of the USGA, said he was awaiting word from Bob Murphy Jr., the first alternate, on whether he would compete in the competition at Guadalajara, Mexico, Oct. 7-8.

Dey said William C. Campbell, the 44-year-old former U.S. amateur champion, has agreed to play. He was the third alternate.

CRANBROOK CATTLE AUCTION SALES

1967 Schedule

September 20th — Mixed Sale
Time — 11 a.m.

October 4th — Calf and Yearling Sale
Time — 1 p.m.

October 18th — Calves Only
Time — 1 p.m.

November 15th — Mixed Sale
Time — 11 a.m.

List your cattle early so buyers can be informed and a place in the sale assured.

For Information and Listing Contact
Ray Van Stienburg – Director
At General Delivery Wycliffe or
Phone 427-3408

Listings also at the Steak House or Farmers Co-op
Cranbrook Community Auction Sale Association Ltd.

Towgood Halts The Kings

SLOCAN — Before a large Labor Day gathering in Slocan, the Winlaw senior baseball club dumped Slocan Silver Kings 6-3.

Hard-luck pitcher Steve Towgood finally lived up to his name, for as far as the Silver Kings were concerned he was too good on the mound to beat. Towgood held the Silver Kings to five hits, struck out five and issued seven walks.

Win Storgard started on the hill for the hosts but needed relief in the late innings by right-hander Vic Osis. They also gave up five hits, walked six and fanned five Winlaw batters.

Ron Nash led the losers at the plate with three safeties in four trips to the plate.

The Kings journey to Spokane Sunday to meet a senior calibre club in an exhibition tilt, the first game is slated for 1 p.m. The Silver Kings are hoping to arrange a home game against the Rossland Capilanos of the West Kootenay Senior Baseball League.

Twins, Red Sox Edge Way Into League Lead

By THE ASSOCIATED PRESS

Minnesota and Boston inched ahead in the American League's four-team pennant scuffle Thursday night as Tony Oliva led the Twins past Baltimore 4-2 and Jim Lonborg pitched the Red Sox to a 3-1 victory over the New York Yankees

The Twins' victory sent them into first place, one percentage point in front of the Red Sox, while idle Chicago and Detroit each dropped one-half game off the pace.

Oliva snapped a 2-2 tie with a run-scoring double in the eighth inning and tallied an insurance run on Bob Allison's single, carrying Dean Chance to his 18th victory against 11 setbacks.

Harmon Killebrew blasted his 36th homer for Minnesota and Chance scattered seven hits, including a homer by Brooks Robinson.

Lonborg flipped a three-hitter, running his record to 19-7, and fanned 10 to tie Philadelphia's Jim Bunning for the major league lead at 210 strikeouts apiece.

Rico Petrocelli drove in a pair of runs with a double and his 14th homer. Tom Tresh homered for the Yanks.

San Francisco edged Houston 3-2 on a run-scoring single by Jesus Alou in the 15th inning. It was the fourth hit in the game for Alou.

Bob Gibson, making his first appearance since a line drive cracked his right shin two months ago, pitched St. Louis to a 9-2 victory over the New York Mets. Roger Maris clubbed a two-run homer in the third inning, sending the Cards ahead to stay.

Cincinnati, held hitless for five innings by left-hander Chris Short, scored three runs on Lee May's bases-loaded triple in the sixth and trimmed Philadelphia 3-1.

Roberto Clemente doubled in the fifth inning, took third on a wild pitch and scored the deciding run on a passed ball as Pittsburgh downed Atlanta 4-2.

Chicago Cubs were at Los Angeles for a night game.

American League

	W	L	Pct.	GBL
Minnesota	79	61	.64	—
Boston	80	62	.563	—
Chicago	78	61	.561	½
Detroit	79	62	.560	½
California	72	67	.518	6½
Washington	66	74	.471	13

Coffey Pays Off For Tiger-Cats

TORONTO (CP) — About the best deal Hamilton Tiger-Cats made in the off-season was getting end Tommy-Joe Coffey to join the Eastern Football Conference club from Edmonton Eskimos of the Western Conference.

Coffey not only is the leading scorer in the EFC, with 37 points on three touchdowns, four converts and five field goals, but also is among the leading pass receivers.

The Ticats gave up quarterback Frank Cosentino as the primary consideration in getting Coffey and the kicking of the chunky end has proved a decided asset to the club.

While Hamilton has been having trouble getting touchdowns, field goals by Coffeey have been the key in all three of their victories.

Whit Tucker, end with Ottawa Rough Riders, is second in scoring with 30 points on five touchdowns, all from passes by quarterback Russ Jackson.

JACKSON LEADS

Jackson leads conference passers with a .612 completion percentage on 63 completions in 103 tries for 1,223 yards and nine touchdowns. Each category in the breakdown of Jackson's record is tops in the conference.

Tucker is the leading receiver with 22 catches for 575 yards, an average of 26.1 yards a catch. Don Lisbon, Montreal Alouettes bruising halfback, is the leading rusher with 234 yards on 51 carries.

Dave Mann has been one of the main reasons Toronto Argonauts have held up as well as they have through the early season, his booming punts moving them out of trouble every time they are near their own goal line. Mann leads conference punters with 48 for 2,348 yards, an average of 48.9 yards. He leads in each category.

Toronto also has defensive half Ed Learn as a leader, with a 6.3-yard average on 21 punt returns. He has run 26 returns back 133 yards, one yard more than Larry Fairholm of Montreal.

Coffey leads in field goals while Moe Racine of Ottawa is the convert leader wit h12 in 13 attempts.

Probable Pitchers

By THE ASSOCIATED PRESS

Probable pitchers for today's major league games:

National League

Cincinnati (Queen 12-6 and Ellis 7-10) at New York (Seaver 12-12 and Frisella 1-3) TN

Atlanta (Carroll 6-10) at Philadelphia (Wise 8-10) N

St. Louis (Hughes 14-5) at Pittsburgh (Veale 15-7) N

Houston (Wilson 10-9 or Cuellar 12-11) at Los Angeles (Sutton 9-14) N

Chicago (Niekro 8-6) at San Francisco (Sadecki 7-6) N

American League

Detroit (Lolich 9-12) at Chicago John 9-9) N

Kansas City (Odom 3-7) at Cleveland (Williams 5-3) N

California (Clark 10-10) at Washington (Ortega 9-7) N

Minnesota (Merritt 11-4 and Perry 7-6) at Baltimore (Brabender 4-3 and Phoebus 11-8) TN

New York (Monbouquette 3-4) at Boston (Stange 8-9) N

A's Owner Faces Charge

KANSAS CITY (AP)—An unprecedent charge of unfair labor practices against Charles O. Finley, owner of the Kansas City Athletics, was filed Thursday by the Major League Baseball Players Association.

An attorney for the player's association, Richard Moss, filed the charge with the National Labor Relations Board office here. The association accuses Finley of interfering with what it terms "the rights of players to take concerted action."

He was accused specifically of contacting individual players in an effort to persuade them not to go through with a request for a grievance hearing before baseball Commissioner William Eckert.

Eckert announced in New York that the dispute between Finley and his players would be aired before him next Monday.

The dispute leading to the hearing was touched off when Finley fined pitcher Lew Krausse for rowdyism on a flight from Boston to Kansas City Aug. 3. Manager Alvin Dark was fired.

Krausse later was reinstated.

GREEN GAELS THREE UP ON SALMONBELLIES

OSHAWA (CP) — Oshawa Green Gaels took a commanding 3-0 lead in the best-of-seven Minto Cup finals for the Canadian Junior A lacrosse championship Thursday, defeating New Westminster Salmonbellies 14-11.

Gaylord Powless, the Ontario Lacrosse Association Junior A scoring leader this season, scored three goals and assisted on two others to lead Oshawa.

Powless put in a fine effort despite being closely checked through the entire game by New Westminster's Al Lethwaite.

The high scoring Green Gael forward was injured late in the second period when he was taken heavily into the boards by Lethwaite. Powless appeared for play in the third period despite a slashed leg.

Jim Higgs also scored three goals and added two assists for the Green Gaels while Ross Jones, Don Stinson and John Clayton each scored a pair. Single goals came from Charlie Marlowe and Phil Clayton.

Lethwaite, Ken Winzoski, Steve d'Easum and Barry Bolton each scored two goals for New Westminster. Single goals came from Dave Matheson, Paul Shmyr and Ed Goss.

The second period included a fight at the 13:31 mark. Salmonbellies' Ed Goss squared off with Oshawa's Phil Clayton while the Green Gaels' Don Stinson and Wayne Goss did the same.

The fight continued in the corridor to the dressing rooms when Ed Goss and Stinson tangled again. The two trainers, Oshawa's Wayne Daniels and New Westminster's Ben Hoskin, traded punches also and had to be separated.

Ed Goss, Stinson and John Clayton received five-minute fighting penalties and game misconducts.

Big factor in the win was the Green Gaels' conditioning. The team started slowly, but gained momentum in the second and third periods while the Westerners tired as the game progressed.

Both goaltenders—Oshawa's Merv Marshall and New Westminster's Terry Garrett—played steadily. Marshall was outstanding in the final period when the Salmonbellies pressed to even the score.

Oshawa outshot the westerners 47-29.

The fourth and possibly deciding game will be played here Saturday night.

Australia's Newcombe Gains Quarter-Finals

FOREST HILLS, N.Y. (AP) —Top-seeded John Newcombe of Australia spotted Ray Moore the first set and then swept the brilliant young South African off the court, 7-9, 6-2, 6-2, 6-2 Thursday for a men's quarter-final spot in the United States tennis championships.

Second-seeded Ann Haydon Jones of Britain and methodical Leslie Turner of Australia took different routes to the women's singles semi-finals.

The 28-year-old, left-handed Mrs. Jones had to wear down the rifle-like accuracy of Peaches Bartkowicz' two-fisted backhand in a 1¾-hour baseline duel before subjugating the 18-year-old junior champion from Hamtramck, Mich., 7-5, 2-6, 6-1.

Miss Turner needed only 30 minutes to dispose of Britain's Rita Bentley with a relentless backcourt attack 6-1, 6-2.

The two victors clash in Saturday's semi-finals. The other two positions in the women's draw will be determined today.

All quarter-final matches in the men's division also will be played today.

Expansion Meet Called

NEW YORK (AP)—In a firm step toward the establishment of two 12-team major leagues, baseball commissioner William D. Eckert Thursday appointed a four-man expansion committee and asked it to "recommend the earliest feasibility and merits of expansion."

The American League expanded to 10 teams from eight in 1961 and the National League went to 10 clubs in 1962.

Kaslo, New Denver-Silverton Combines Go For Title Sunday

NEW DENVER — The kind of senior calibre baseball that can only be witnessed in the final playoffs was exhibited Sunday afternoon at Kaslo to the hundreds of spectators present, when the defending champion Kaslo All-Stars edged the 1967 league champions — New Denver-Silverton Combines 8-7.

The win gave Kaslo a one-game lead in the best two out of three final playoffs for the Kaslo-Slocan-Arrow Lakes baseball championship trophy.

This Sunday afternoon at the New Denver Centennial Park the two clubs will battle in a doubleheader, the first game commencing at 1 p.m., to decide the final victors.

The New Denver - Silverton Combines defeated Slocan Park two games to one to enter the finals, while Kaslo travelled to Slocan City Saturday afternoon and trounced the Silver Kings to the tune of 12-2, and entered the finals when Slocan City conceded the second game to the Kaslo Club.

During the season, these two evenly matched clubs met each other twice, each club taking a victory on their host's ball parks.

Sunday's game which was umped by neutral umpire in chief, Pete Cheveldave of Slocan Park, got under way a little later than usual due to unforeseen circumstances but nevertheless this did not stop each club from scoring 3 big runs in the first inning.

In the top of the third, Dugal Greenan got on by an error to the centrefielder, Doug Thring singled and before the inning was over, the Combines led 4-3 as Knobby Hayashi grounded out, Terry Minnis flied to centre and Eddy Elsmore grounded out to third.

The Combines struck for another 2 runs in the 6th inning when Knobby Hayashi was on with a fielder's choice, Terry Minnis clouted a hard triple to left field, which rumor has it was the hardest ball ever hit in the ball park.

Elsmore struck out and Lorne Wright laid down a beautiful bunt single, scoring Minnis from third but was left stranded on second when pinch hitter, Gus Stankoven got on first on a hit pitch and Doug Nelson struck out to retire the side.

In the bottom of the 6th, Kaslo replied with 4 runs to go ahead 7-6 as Larry Shuto, Norm Command, John Morrow and Al Jones scored as Ed Messinchuk hit a hard double in that inning. In the top of the 8th, the Combines tied it all up at 7-7 as Eddy Elsmore came through with his second hit of the game, this a hard triple over the centrefielder and scored on another beautiful laid down bunt down the third baseline by Lorne Wright.

In the top of the 9th, Ed Messinchuk, big fast righthander of the Kaslo club was on the mound and was faced with the top of the Combines batting order. Lead-off batter Harold Mori went down on strikes, Dugal Greenan was also struck out and Doug Thring grounded out to the pitcher.

With the score at 7-7, righthander Terry Minnis who came in to relieve southpaw Dugal Greenan in the 8th inning was faced with the job of squelching the fire of Kaslo's last chance. Larry Shuto, the lead-off man, singled and Norm Command was robbed of a sure single by a beautiful catch in left field by Harold Mori. John Morrow then grounded out and Al Jones got to first on base on balls.

Lefthander Mike Linn, who did a masterful job of pitching in Saturday's victory at Slocan City and who also started on the mound in this game, came through with his third hit of the day and won the game for Kaslo by a score of 8-7, when he put a hard single between first and second. Mike Lynn and Ed Messinchuk struck out 11, walked 2 and hit 1 for Kaslo while Dugal Greenan and Terry Minnis struck out 8 and allowed 4 walks

The second and third game if necessary, will be played this Sunday afternoon at New Denver.

Presentation will also be made by the executive to the 1967 championship baseball club of the annual trophy, while will be decided Sunday.

Star pitcher, righthander Eddy Elsmore who has won 8 straight in a row and suffered no losses this season, will be the starting pitcher for the Combines while for the Kaslo club, it may be southpaw Al Jones, big Eddy Messinchuk or reliable Bill Pomponio, along with Mike Lynn.

NHL-ers Swing Into Training at Weekend

By THE CANADIAN PRESS

National Hockey League sweat starts pouring in earnest this weekend as two more clubs join Toronto Maple Leafs in training and a fourth begins action Monday.

Leafs are already having their problems with four key players refusing to report until contracts have been signed with the club.

But no such reports have yet come from Boston Bruins, who opened their camp Thursday in London, Ont., or from Detroit Red Wings, who open Saturday in their home Olympia.

New York Rangers will move into Kitchener, Ont., Monday. Rangers may have difficulty getting immediate ice time since a fall fair now is in the arena and ice may not be ready until Tuesday.

Red Wings expect 77 players at the initial workouts, led by perennial all-star Gordie Howe. Back for his 21st season with the club after scoring 65 points last year, Howe was among the league's top five scorers for the 18th consecutive year. Howe has been an all-star in 18 of his 21 years as a Red Wing.

INVITED PROS

Sid Abel, general-manager-coach, has invited 40 porfessionals and a record 37 amateurs to the camp.

Among the outstanding players returning for another season are team captain Alex Delvecchio, in for the 17th time, and Norm Ullman, the team's top point-getter with 70 last year. Ullman was third in NHL scoring and Detroit's other all-star with Howe. Bruce McGregor, who led the team in goals scored with 28, is also returning.

But more important to Abel is the calibre of amateur talent Wings have been able to attract this season. Newcomers include three members of Hamilton Red Wings of the Ontario Hockey Association Junior A Series last year—Don Giesbrecht, Sandy Snow and Fred Speck—and Galen Head and Don McLeod of last year's Edmonton Oil Kings. Head scored 51 goals for the Alberta club and McLeod was outstanding in goal.

The club also has Doug Volmar, scoring leader last year with Michigan State University, and Bill Cowan, who scored 111 points last year with Southern New Brunswick League. With 44 goals and 67 assists, Cowan is the highest-scoring amateur in the camp.

Another outstanding prospect is Hank Monteith, 21, who for the last several years has stood out in the Ontario-Quebec Intercollegiate Athletic Association with University of Toronto Blues.

HOLDOUTS POSSIBLE

Although Punch Imlach, manager-coach of the Leafs, has made no direct comment on the situation, he could be faced with the start of a series of holdouts directly attributable to the newly-former NHL players' association.

Bob Pulford, Tim Horton, Brian Conacher and Mike Walton are the players and all are refusing to attend camp until, as agreed with the association, the players and the club agree on contracts.

Pulford, president of the association, and Horton are possibly Imlach's sorest spots since both are long established stars. Conacher and Walton are relative newcomers and conceivably could be more easily replaced.

A bright spot for Imlach came with the unexpected return of centre and team captain George Armstrong, who retired at the end of last season after the club won the Stanley Cup.

SCORED FIRST GOAL

Army reported only about two pounds over his playing weight of last season and showed his determination by scoring the first goal of scrimmage when the team first took the ice Thursday.

A number of other veterans shone as well with Jim Pappin and Milan Marcetta scoring twice each and Dave Keon along with Murray Oliver, traded last year by Boston for Eddie Shack, getting three goals each.

Rookie Bob Kelly of Port Arthur will be out of action for three days with a chipped bone on the toe of his right foot. There were three other minor accidents.

Pappin took six stitches on his right arm after being cut by the wire mesh at the end of the rink, defenceman Marc Brunet took a three-stitch gash from a swung stick and veteran Allen Stanley was hit from close range by a shot puck, but continued his shift.

NOTHING IS TOO

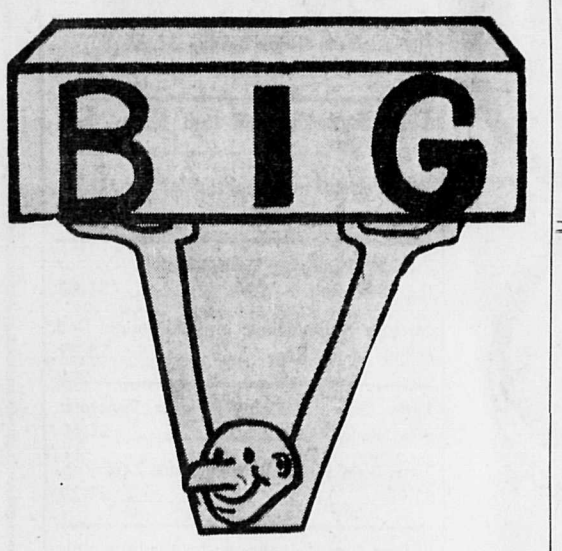

The capabilities of Want Ads are almost limitless. You can buy (or sell) big things like houses or 10-ton trucks or even mountains, if you wish. And, just as easily, you'll find buyers for more modest sized items like jewellery or roller skates or baby buggies. One things that isn't big is the cost of a Nelson Daily News Want Advertisement.

TO BE SOLD IN A WANT AD DIAL 352-3552

OR TOO

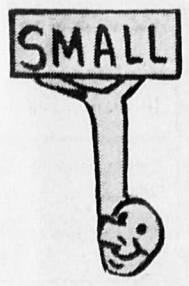

Nelson Daily News

MORE POWER PER POUND!

NEW
Homelite XL-701

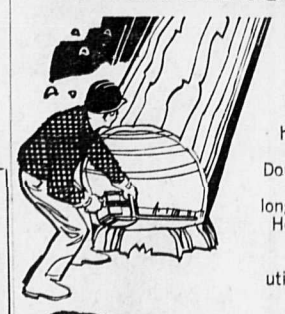

Here's a great new saw for professional cutters . . . a lightweight saw with new design, — new power, — and faster speeds. Cuts 15" hardwood in 12 seconds. Fells trees up to 5' in diameter. Double the fuel and oil capacity to save you time, let you cut longer. And it has all the famous Homelite professional features too: straight bars up to 36"; plunge-cut bow; clearing and utility bars. See it. Try it. Buy it.

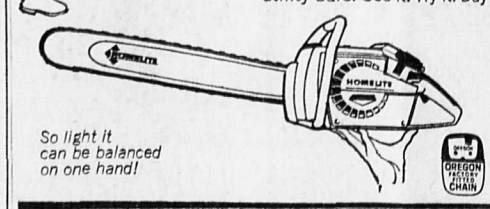

So light it can be balanced on one hand!

ALLIED EQUIPMENT LTD.
901 Front St. Nelson Phone 352-3214

Win Trips Win Cash

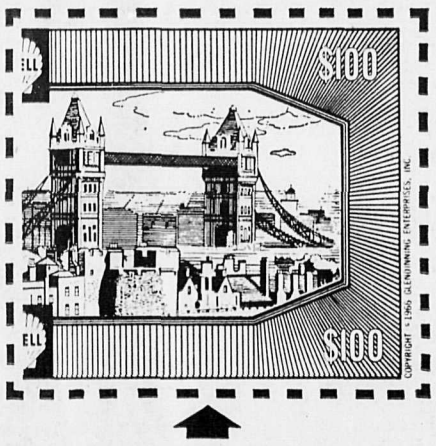

Start now

Clip this half of a "Take Off with Shell" bill. You could win $100 in cash if you collect the other half when you drive in to any participating Shell station — any time up to December 1st, 1967.

Win a trip for two overseas

★ You could be one of the many lucky Canadians who will win a trip for two overseas.

★ You can fly to England, Japan, Switzerland, The Bahamas, India, Hawaii or any one of 103 countries served by Shell.

★ You fly by BOAC's VC-10—the world's most advanced long-range jetliner.

★ You receive $1,000 in spending money for your holiday.

Win on-the-spot cash

★ An average of 6,000 motorists can win every day for the next 12 weeks! Half a million winners in all!

★ You can win $1,000, $250, $100, $20, $5 or $1. Just drive in, collect bills, and match them. Simple.

★ You can win as many times as you collect both halves of a "Take Off With Shell" bill.

★ You win your cash on-the-spot.

TAKE OFF WITH SHELL

All winning bills subject to verification. To win, you must answer a skill-testing question correctly. Complete rules are printed on the back of "Take Off with Shell" bills. This offer from Shell Canada Limited and its dealers expires December 1st, 1967.

Half-a-million motorists can win in the next 12 weeks! You could be one of them!

The News in Pictures

A THOUSAND FOOT PLUNGE left little to be salvaged from this vehicle but debris. The car carried an Alberta woman to her death last week when it plunged off the Salmo-Creston Skyway and careened down a 1000-foot mountainside. Cause of the accident has not been determined.

NEITHER RAIN NOR SNOW . . . NOR A BROKEN LEG can keep this Salmo school teacher from her appointed task. Home economics teacher Mrs. J. Teague suffered a double fracture just 10 days before school opened for the 1967-68 term. Undaunted, however, she appeared in class on opening day and carried out her duties as usual.

BILL HANSON (left) of Nelson Kinsmen Club accepts first prize in the service club section of Nelson's Junior Chamber of Commerce Centennial Parade from Jaycee parade committee chairman, Gordon Kleef. The presentation was made Wednesday evening at a Jaycee dinner meeting.

FIRST PRIZE in the industrial section of Nelson's Junior Chamber of Commerce Centennial parade is presented to Al Jenkins of B.C. Vocational School. The presentation was made by parade chairman Gordon Kleef at the Jaycee's Wednesday night dinner meeting.

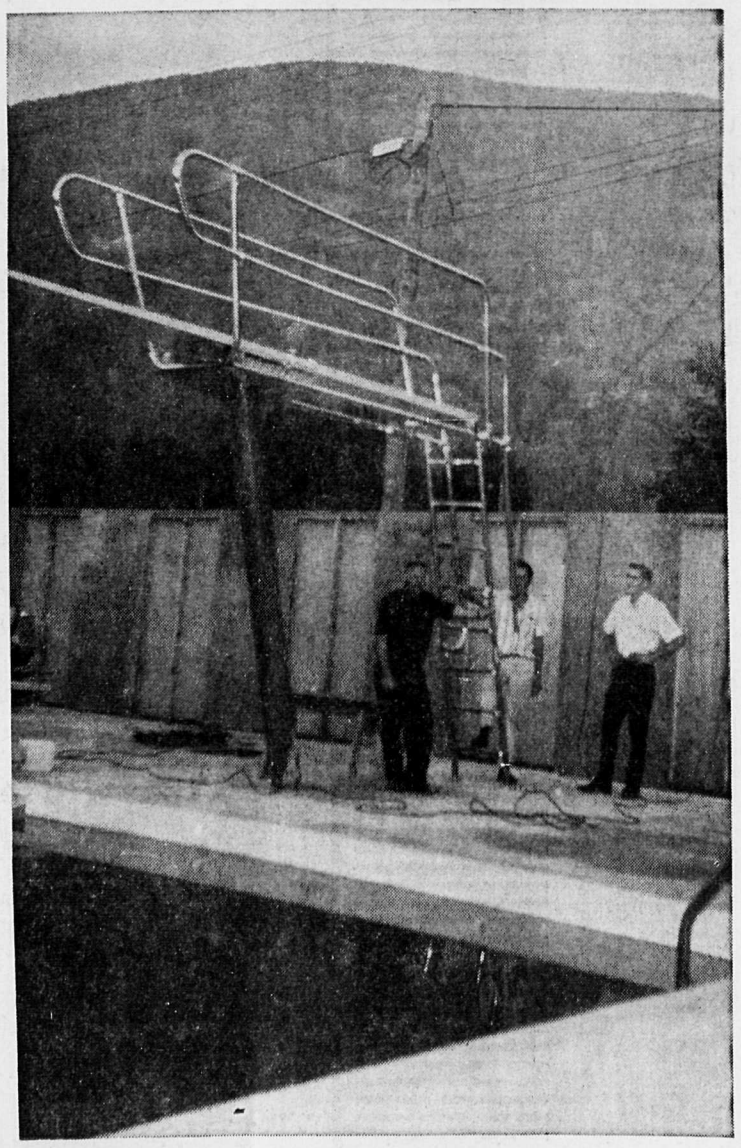

SALMO YOUNGSTERS are 100 per cent behind the village Centennial Project, scheduled for completion in the very near future. The kids are looking forward to refreshing, fun-filled hours that will be spent in the Salmo Centennial Swimming Pool. Most work is already complete on the project, and a report from the village yesterday indicated that all that is required is an electric hook-up that will make the water pumps operational.

F. TROYAN, right, picks up the first place prize won by his firm in the commercial section of Nelson's Junior Chamber of Commerce Centennial parade. The award was presented last Wednesday at the Jaycee's dinner meeting by Gordon Kleef, chairman of the parade committee.

KEN FREDERICKSON (left), newly installed honorary president of Nelson Junior Chamber of Commerce, receives congratulations from Ken Cole (center), past-president of Nelson Jaycees and from Gordon Pisicretta, president of Kootenay district of the Junior Chamber of Commerce.

LIL ABNER

DONALD DUCK

BRADFORD

ARCHIE

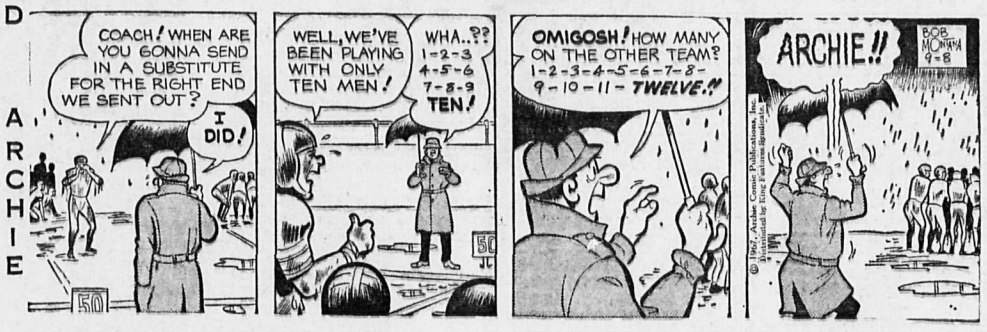

JULIET JONES

BLONDIE

BUZ SAWYER

B.B. BAIJEY

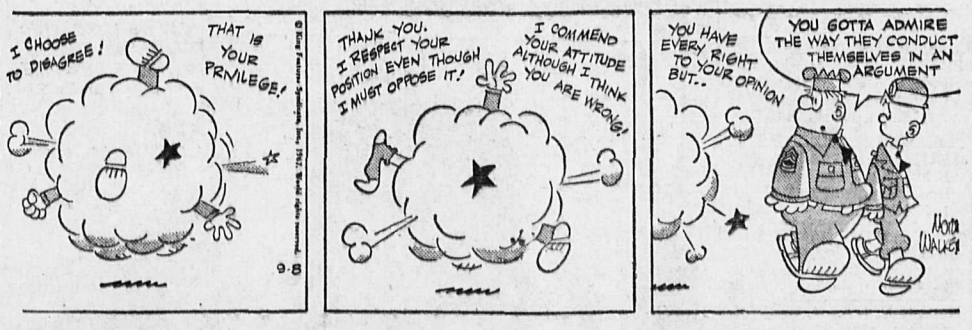

JIGGS

Your Individual Horoscope

Look in the section in which your birthday comes and find what your outlook is, according to the stars,

For Saturday, September 9, 1967

MARCH 21 to APRIL 20 (Aries)—Those of you who begin the day early and in an orderly fashion will place an extra feather in your cap. The late starter may have heavier treading. Generally friendly influences.

APRIL 21 to MAY 21 (Taurus) Good and efficient efforts will bring much in the way of accomplishment now. Shape your endeavor to meet just demands.

MAY 22 to JUNE 21 (Gemini) Day should be generally good but, without personal initiative, you could bog down. Keep facts separated from fancy and walk on solid foundation. Maintain a strong spirit.

JUNE 22 to JULY 23 (Cancer) Your intuition may need sharpening up now. Remain true to your Sign's dignity, sensitivity (not overstressed) and understanding. Distinguish between wholesome fun and false pleasure.

JULY 24 to AUGUST 23 (Leo) —Get the "disagreeable" tasks finished as early as possible, then do whatever you personally wish. But in all, gravitate to the intelligently sensible. Don't go to extremes.

AUGUST 24 to SEPTEMBER 23 (Virgo)—New offerings may attract you, but do not give up old projects of value. In those fields in which you are trained and have a liking for, you may well speed ahead now. Avoid foolish chance-taking.

SEPTEMBER 24 to OCTOBER 23 (Libra)—You may feel disturbed by some situation, but do not become discouraged. Examine, contemplate, but press on, in your best manner — and with confidence: A few choice plums for so doing.

OCTOBER 24 to NOVEMBER 22 (Scorpio) — Excellent prospects for general interests, and your special desires — if they are within the realm of practicability. But do not give up those idealistic plans you believe have merit.

NOVEMBER 23 to DECEMBER 21 (Sagittarius)—Be cautious in expansion, promotional efforts; mostly do not force an opinion that may boomerang. The patient, work-it-out-with-all-concerned plan will bring better returns — sooner.

DECEMBER 22 to JANUARY 20 (Capricorn)—There's opportunity now to gain new laurels through actually waiting — patiently, but not obviously, of course. Like the cat that sits silently by its food dish: Who can refuse?

JANUARY 21 to FEBRUARY 19 (Auarius)—Honor and esteem may be attained through continued effort and good humor — but without overtaxing yourself. Especially favored: Aeronautics, research, conservative investments.

FEBRUARY 20 to MARCH 20 (Pisces) — Neptune, in friendly aspect, stimulates amicability, cooperation, responsibility and progress by the process of study, conscientiousness and good reasoning.

YOU BORN TODAY have a way with the opposite sex, and with your own; of getting over your point, putting your position into favor. You will meet, make friends with many people through life who will appreciate your sensitive, competent self and who will aid you to advance more quickly than ordinarily. You dislike untidiness, uncleanliness, and lack of will to improve; may be hard on loved ones at times because you see a mistake coming, a fault growing. Curb this tendency toward censoriousness. You are especially capable of carrying a position of responsibility, artistry, handling assets others might squander. Birthdate of: Luigi Galvani, Italian physicist; Leo Tolstoy, Russian writer.

ON THE AIR

CKLN PROGRAMS
PACIFIC DAYLIGHT SAVING TIME
1390 ON THE DIAL **96 MC CABLE FM**

FRIDAY, SEPTEMBER 8, 1967

6:00—News
6:10—Morning Show
6:30—News
6:33—Morning Show
7:00—News
7:05—Sports
7:10—Chapel In the Sky
7:25—News
7:30—Morning Show
7:45—Sports
7:47—Morning Show
8:00—News
8:10—Sports
8:15—Morning Show
8:30—News
8:35—Music
9:00—News
9:10—Bill Good Sports
9:15—Summer Young
9:45—Coffee Time
9:59—D.O.O.T.S.
10:00—News
10:05—Coffee Time
10:40—Assignment
10:45—Sports
10:47—Coffee Time
11:00—News and Nomination Speeches
11:15—Women's News
11:20—Happy Time
11:55—Preview Commentary
12:00—News and Nomination Speeches
12:15—Summer Sounds
12:30—News
12:40—Sports
12:45—Summer Sounds
12:55—News
1:00—News and Nomination Speeches
1:15—Holiday Beat
1:40—Assignment
1:45—Sports
1:47—Summer Sounds
2:00—News
2:03—Music
2:30—Nomination Speeches
2:45—Trans-Canada Matinee
3:00—Summer Sounds
3:20—Bookmark
3:30—Nomination Speeches
3:45—Good 'n' Country
4:00—News
4:03—Canadian Roundup
4:10—Hit Parade
5:00—News
5:05—Sports
5:10—Rolling Home
5:30—News
5:35—Rolling Home
6:00—News and Stocks
6:10—Closing Markets
6:15—Back to the Bible
6:45—Sacred Heart
7:00—News
7:05—Music
7:30—News
7:35—Music
7:45—Sports
7:47—Music
8:00—News Special
8:30—Music
9:00—News
9:03—1967 and All That
10:00—News
10:15—Five Nights a Week
10:30—Music
11:00—News
11:00—News and Sports
11:10—Friday Frolic
12:00—News

CBC PROGRAMS

FRIDAY, SEPTEMBER 8, 1967

6:00—News
6:10—Music and News Show
7:45—Morning Devotional
7:54—A.M. Show
8:00—News
8:10—Sports
8:15—A.M. Show
8:30—Commentary
9:00—News and Report
9:10—Interlude
9:15—Summer Young
9:45—Network Test
9:59—D.O.O.T.S.
10:00—News
10:03—Along the Way
11:00—News and Nomination Speeches
11:15—Expodition
11:30—Along the Way
11:40—The Archers
11:55—Assignment
12:00—News and Nomination Speeches
12:15—News and Weather
12:30—B.C. Farm Report
12:40—51st North
1:00—News and Nomination Speeches
1:15—Holiday Beat
1:40—Assignment
1:45—Program Resume
2:00—News
2:03—Voices of the Past
2:30—Nomination Speeches
2:45—Trans-Canada Matinee
3:00—News
3:03—T. Can. Matinee
3:30—Nomination Speeches
3:45—Music
3:55—Assignment
4:00—News
4:03—Canadian Round-Up
4:10—Off the Record
4:45—Assignment
4:50—Sports
4:55—News
5:00—Progressive Conservative Centennial Convention
8:00—News Special
8:30—Court of Opinion
9:00—News
9:03—1967 and All That
10:00—News
10:15—Five Nights a Week
10:30—Evening Concert
11:00—News
11:03—Toscanini — Centennial Tribute
12:00—News
12:08—Midnight Jamboree

SATURDAY, SEPTEMBER 9, 1967

6:00—News and Reports
6:10—AM Show
7:45—Morning Devotional
7:54—AM Show
8:00—News
8:05—A.M. Show
8:27—Town News
8:30—A.M. Show
9:00—News
9:10—Interlude
9:15—Saturday AM
9:59—DOOTS
10:00—News
10:03—Stamp Corner
10:15—Music
10:30—Progressive Conservative Centennial Convention
3:03—Opera Time
4:30—Music of the Heather
5:00—News
5:03—Pacific Sports Final
6:00—News
6:10—In Canada This Week
6.30—Discourse
7:00—News
7:03—Metronome
8:00—News
8:03—Now I Ask You
8:30—Chansonettes
9:00—News
9:03—Hermits Choice
10:00—News
10:03—Country Holiday
11:00—News
11:03—Dance Date
12:00—News
12:08—Midnight Jamboree

TELEVISION FOR TODAY

PACIFIC DAYLIGHT SAVING TIME
*—Live Program (C)—Color Program

KREM-TV — Channel 2

7:30—Off to See the Wizard* (C)
8:30—Hondo* (C)
9:30—Guns of Will Sonnett* (C)
10:00—Judd for the Defense* (C)
11:00—Nightbeat (C)
11:30—Joey Bishop* (C)

KXLY-TV — Channel 4

6:30—Family Affair* (C)
7:00—Truth or Consequences (C)
7:30—Wild Wild West* (C)
8:30—Gomer Pyle* (C)
9:00—CBS Friday Night Movie* (C): "Beach Party"
11:00—11 o'Clock News (C)
11:30—Big Four Movie

KHQ-TV — Channel 6

7:00—Travelling With Lowell Thomas (C)
7:30—The Hardy Boys
8:30—The Ghostbreakers
9:30—Police Story
10:00—Three for Danger
11:00—News and Weather (C)
11:30—Tonight With Carson* (C)

CBC-TV — Nelson, Channel 9: Trail, Channel 11 Castlegar, Channel 3; Cranbrook, Channel 10

12:00—Luncheon Date
12:30—Search for Tomorrow
12:45—Guiding Light
1:00—Luncheon Date
1:30—As the World Turns
2:00—By Invitation
2:30—Focus
3:00—Take Thirty
3:30—Edge of Night
4:00—Communicate
4:30—Progressive Conservative Convention
7:30—My Three Sons
8:00—Get Smart
8:30—Pan Americana
9:00—Quiet Nights
9:30—Pavilion
10:00—TBA
11:00—News
11:19—Veiwpoint

CJLH-TV — Channel 7, Lethbridge
MOUNTAIN STANDARD TIME

SATURDAY

11:00—CBC Sports: CFL — Winnipeg at Montreal
1:30—PC Convention
3:00—TBA
4:00—CBC Sports: Championship Series
5:00—TBA
5:30—Bugs Bunny (C)
6:00—Eric Sykes
6:30—Sounds '67
6:45—Davy and Goliath
7:00—Beverly Hillbillies (C)
7:30—The High Chaparrel (C)
9:30—Great Movies (C)
11:00—CBC News
11:15—Final Edition
11:25—Studio Seven: "The Spirit of St. Louis"

(Programs subject to change by stations without notice.)

$10 Shine Well Worth It

OTTAWA (CP) — Governor-General Michener paid $10 to have the toe of one shoe shined Wednesday and thought the money well spent.

The vice-regal oxford was the first polished in the annual "shinerama" sponsored by University of Ottawa students to raise money for cystic fibrosis research.

The five students who organized last year's campaign were presented with plaques from the Canadian Cystic Fibrosis Foundation at the Government House shining session.

Last year the Ottawa university students raised $7,300 during initiation week, topping the 14 Canadian universities in the fund-raising scheme.

The Governor-General said the shine on his size 8½ black oxford was perfect and gave nursing science freshette Louise St. George $10, borrowed from an aide.

Cystic fibrosis, an hereditary respiratory disease, now is Canada's second largest killer of children.

World Briefs

AMBASSADOR RETURNS

PARIS (Reuters) — Jules Leger, Canadian ambassador to France, returned here by air Saturday from Canada where he has been staying since French President de Gaulle's visit there in July. After a diplomatic rumpus created by the de Gaulle's controversial speeches in Quebec, Leger held consultations with the federal government in Ottawa before starting a summer vacation.

GOES HOME

MONTREAL (CP) — Prime Minister Eric Williams of Trinidad and Tobago left for home Saturday after winding up a Canadian tour which included visits to Ottawa, Quebec City and Expo 67. Dr. Williams headed his country's delegation at Expo Thursday when the fair marked Trinidad and Tobago Day.

Daily Crossword

ACROSS
1. College group
5. Strike
9. Timber wolf
10. Corn bread
11. Barnum's elephant
12. Unit of weight
14. Genus of lizard
15. Larva of fly
16. Land measure
17. Stress
20. Cuckoo
21. Man's nickname
22. Perform
23. Sagacious
24. Serving dish
26. Close
28. Falsehood
29. Exclamation
31. Pale
32. Heckled
34. Exist
35. Deity
36. Subjoin
37. Utter suddenly (with "out")
39. Long teeth
41. Bacchanals' cry
42. Toward the sheltered side
43. Marbles
44. Hardy novel heroine

DOWN
1. Grooved
2. Latin
3. Warp-yarn
4. Also
5. Table utensil
6. Bumpkin
7. Girl's name
8. Nuts
11. Burlap
13. Iroquoian
15. Restrained (with "up")
18. Seasoning
19. Putumayo River
20. Breeze
23. Mourning band
24. A play on words
25. Bind
26. Mop
27. Shakespearian tragedy
29. Shillyshallies
30. States further
32. Memos
33. Narrow roadways
35. Flourish
38. Grape
39. Obese
40. Malt beverage

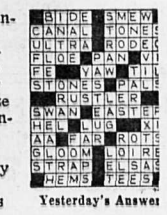

Yesterday's Answer

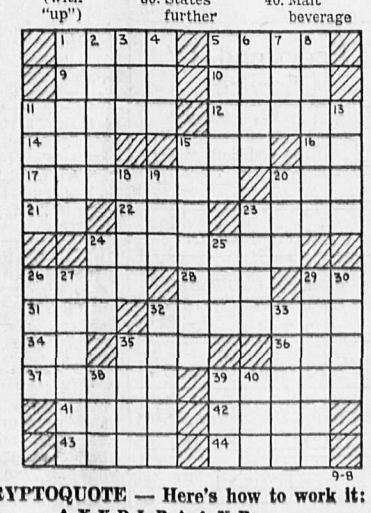

DAILY CRYPTOQUOTE — Here's how to work it:
A X Y D L B A A X R
is L O N G F E L L O W

One letter simply stands for another. In this sample A is used for the three L's, X for the two O's, etc. Single letters, apostrophies, the length and formation of the words are all hints. Each day the code letters are different.

A Cryptogram Quotation

I K E O B D L T F O F R D F D H L O Z Q T F R H S O O L L O F W O K Q W K F H O X- I K B T B U W K X X V F D L X. — X D Z K M T F R G D Z T L

Yesterday's Cryptoquote: THE GREATEST SERVICE WE CAN DO THE COMMON MAN IS TO ABOLISH HIM.—ANGELL

(© 1967, King Features Syndicate, Inc.)

Needlecraft by Laura Wheeler

PARTY - PRETTY

Party-pretty apron for a bride, hostess. Inexpensive but looks like a million!

Different, dramatic — entire apron is an exotic flower! Just two pieces; requires little fabric. Pattern 853: apron transfer; directions.

FIFTY CENTS in coins (no stamps, please) for each pattern to N.D.N. Pattern Dept., 60 Front St. W., Toronto, Ont. Print plainly **PATTERN NUMBER,** your **NAME** and **ADDRESS.**

Send for Big, Big 1968 Needlecraft Catalogue — hundreds of knit, crochet fashions, embroidery, quilts, afghans, gifts, toys. Plus 6 free patterns printed inside. 50c.

Book of prize AFGHANS. 12 complete patterns. 60c

Museum Quilt Book 2 — patterns for 12 quilts. 60c

Bargain! Quilt Book 1 — 16 complete patterns. 60c

Book 3 — Quilts for Today's Living. New, exciting collection. 15 complete patterns. 60c

Dress Up With Marion Martin Printed Pattern

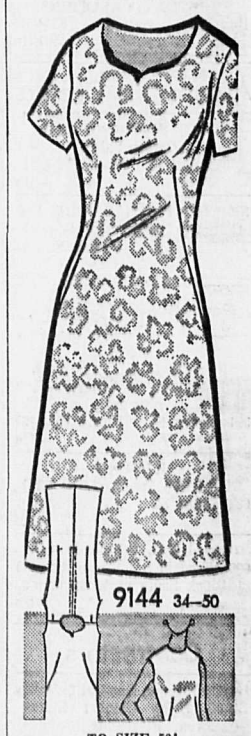

TO SIZE 50!

Begin fall beautifully, sew this hip-slimming dress with a scoop or round neckline. Choose easy-care blends, knits or cotton. Sew-easy.

Printed Pattern 9144: Women's Sizes 34, 36, 38, 40, 42, 44, 46, 48, 50. Size 36 requires 2½ yards 45-inch fabric.

SIXTY-FIVE CENTS (65c) in coins (no stamps, please) for each pattern. Print plainly **SIZE, NAME, ADDRESS** and **STYLE NUMBER.**

Send order to MARIAN MARTIN, NDN Pattern Dept., 60 Front Street West, Toronto, Ont

PLAN YOUR NEW FALL WARDROBE, send now for our new Fall-Winter Patern Catalogue. 100 fresh, exciting shapes in all sizes. Get one pattern free — clip coupon in Catalogue. Send 50c now.

CLASSIFIED ADS

PERSON-TO-PERSON WANT ADS FOR QUICK RESULTS!

BIRTHS

MORRIN — To Mr. and Mrs. Mark Morrin, R.R. 1, at Kootenay Lake General Hospital, Sept. 6, a son.

HELP WANTED—FEMALE

REGISTERED NURSE, KLGH, 4-12 permanent float nurse, to work as directed by the evening supervisor in the emergency or ward areas. Sun. and Mon. probable days off weekly. Apply director of nursing, K.L.G.H. —208-213

WANTED: HOUSEKEEPER TO look after woman from 8 a.m. to 5 p.m. Phone 352-5602. —209-tfn

EXPERIENCED WAITRESS wanted. Phone 352-3453 or 352-6414. —209-214

HELP WANTED—MALE

A NATIONAL CORPORATION requires a sales and service representative for Nelson, Trail and Cranbrook areas. Thorough training program with starting salary to $7200, plus bonus. Growth to $12,000 in two years. Complete group coverage and excellent pension plan. Prefer a married man. Reply in confidence giving age and experience to Box 191, Nelson Daily News. —210-212

SITUATIONS WANTED

RELIABLE WOMAN, R.C., seeks housekeeping position in respectable home not requiring babysitting. Write Box 242, Grand Forks, or phone 442-8197 afternoons. —209-211

STUDENT REQUIRES PART-time job after school and on weekends. Has experience in housekeeping, babysitting and as a waitress. Ph. 352-5826. —209-214

I WILL LOOK AFTER CHILdren in my home. 105 Morgan St. Ph. 352-7659. —208-210

BRITISH CARPET AND UPholstery cleaning. Up to 20% off. Phone 352-5909. —209-234

HOUSEKEEPER, NON-SMOKer; live in. Phone 359-7473. —209-211

PIANO TUNING AND REPAIR — Gus Stenberg, ph. 352-6892. —193-218

PETS, CANARIES, BEES

1 REGISTERED PEKINESE puppy for sale. Write Box 181, Blairmore, Alberta. —209-210

FOR SALE: GERMAN SHEPherd pups. Females $15, males $25. Phone 355-2206. —208-213

MACHINERY

ONLY 10% DOWN

DOWN

Will Let You Have a NEW 8 H.P. JOHN DEERE LAWN & GARDEN TRACTOR With 38-Inch Lawn Mower, Rototiller, Snow Blower.

See Us Today For a Free Demonstration

MAC'S WELDING & EQUIPMENT CO.

514 Railway St. Ph. 352-5301

—209-212

1959 TD 15 Int. Dozer and Winch. $8,500
1956 HD 11 Allis Chambers Dozer and Winch. $4,500
1962 Valiant 4-Door. $1,200
1958 Nash Met $250
1—Massey Harris Tractor: $400
1—250 Amp. Portable Hobart Welder: $350

Phone: 226-7444 or may be seen at K. Lipsack's, Slocan Park, B.C.

—208-213

MACHINE SHOP

We have a complete machinery repair service with competent experienced mechanics to give you exceptional service and guaranteed quality.

Stevenson Machinery Ltd.

510 Latimer St. Ph. 352-3561

—210-210

1958 INTERNATIONAL DUMP truck, 1958 Massey-Ferguson tractor and backhoe; also miscellaneous parts. Ph Castlegar 365-5917 or 365-3158. —161-tfn

VALLEY AUTOMOTIVE LTD. Massey - Ferguson, New Holland new and used farm equipment. Parts, sales and service Phone 356-2254, Creston, B.C. —233-tfn

LOST AND FOUND

LOST: WALLET, BETWEEN Falls and Beasley to cemetery. Phone 352-2725. —208-213

Newspaper Advertising Pays Over and Over

BUSINESS & PROFESSIONAL DIRECTORY

A handy alphabetical guide to goods and services available in Nelson.

Auctioneers

KOOTENAY AUCTIONS
Box 263 Nelson 352-6016
—207-tfn

Automobile Dealers

BILLS' MOTOR-IN LTD.
(Datsun Sales)
213 Baker St. Phone 352-3231
—tfn

SHIELDS PONTIAC-BUICK Ltd.
Complete Automobile Service
701 Baker St. Phone 352-5505
—10-tfn

Building Supplies

BEE BUILDING SUPPLY LTD.
Everything in waterproof plywood.
301 Baker St. Phone 352-3135
—tfn

BURNS BUILDING MATERIALS LTD.
602 Baker St. Phone 352-6661
—tfn

COLUMBIA TRADING CO.
609 Ward St. Phone 352-5571
1 Block South of Woolworth's
—tfn

Contractors

Laszlo Huszak, General Masonry
Stone - Brick Cement - Stucco Plastering
1323 Falls St. Phone 352-7692
—239-tfn

For Bulldozing, Call KEN LIPSACK
Phone 226-7444 or 226-7202
Mornings to 10 a.m.
Evenings after 6 p.m.
—192-217

PAYLESS CONSTRUCTION
Buildings, big or small. Remodelling, Painting Concrete, Roofing, Chimney Recapping.
Phone 352-5763.
—204-tfn

Dress Making

Nelson Dressmaking
522 Vernon St. Ph. 352-7524

Garages

Upper Fairview Motors Ltd.
Cor. 7th at Davies Ph 352-2525
Transistorized Ignition
—tfn

Photo Copying

POWELL ENGRAVING
266 Baker St. Nelson, B.C.
Phone 352-3552
Contracts — Birth Certificates
Legal Documents
Important Papers
—tfn

Plumbing & Heating

J. O. RIESTERER
Plumbing and Heating
Ph. 352-5110 210 Robson St.
—26-tfn

Printing

NELSON DAILY NEWS
Printers Lithographers
Color Printing
Phone 352-3552
—111-tfn

Radio and TV Service

VIDEO ELECTRONICS
Zenith - Electrohome T.V.
Sales and Service
394 Baker St. Ph. 352-3355
—180-tfn

Refrigeration

Refrigeration Sales and Service
CARLSON EQUIPMENT
803 Anderson St. Ph. 352-5455
—186-tfn

Sporting Goods

Fred Whiteley's Sport Shop
488 Baker St. Phone 352-7741
—tfn

Topsoil

Larry's Topsoil, Sand and Gravel
Ph. 352-2355 Days, 352-7576 eves.
—tfn

Vacuum Cleaners

ELECTROLUX Sales & Service
711 Innes St. Ph. 352-7341
—77-tfn

Veterinarian

Don't forget the Kootenay Animal Clinic, Creston, for all your Veterinary needs. Open daily from 9 - 5. Ph. 356-2822.
—201-tfn

PROPERTY, HOUSES, FARMS, ETC., FOR SALE

RHC

REALTY CO., LTD.
Phone 352-7252
GORDON BURGESS
Res. 352-6887

★

WE DO HAVE BUYERS

LIST TODAY. . . SELL TOMORROW

- LAND
- DWELLINGS
- COMMERCIALS
- FARMS

★

We urgently need a 3 B.R. home in Fairview, and one Uphill. Please phone our office if you are selling your home.

WANT A BOAT HOUSE? Two wells, galvanized iron sides, good roof, wired for *electricity*. Terms. **$1200**
K.M.L.S.

INVESTMENT PROPERTY
Holiday Inn site at Procter, approx. 5 acres, 677 feet good beach, 1 cabin, water and power. An ideal site. Terms. **$35,000**

BUSINESS *OPPORTUNITIES*
Retail store with 1200 sq. ft. floor space; across street from new Super - Valu. Concrete block with full basement. Excellent location. Terms. **$24,000**
M.L.S.

Multiple Listing)
Approx. 7½ acres on Silver King Rd., partly cleared. Terms. **$4000**

Approx. 20 acres farmland, cleared; level; water; power. Terms. **$22,500**
Sale Price
(Multiple Listing)

SHANNON PROPERTY
Approx. 2.5 miles from bridge, 20 acres cleared and level. Ideal for subdivision or commercial venture. Further particulars *upon request.*

BALFOUR
New 4 B.R. bungalow, L.R. 26' x 14', good kitchen, all rooms are spacious, full basement, lawn and rockeries are established. **$24500**
Sale Price
Terms to be arranged.

KASLO AREA
26.5 acres with 365 ft. beach. *$300 down pay.* **$9000**
Sale Price

LARDEAU
75 Acres of which 65 are cleared; fruit trees; river frontage. Dwelling and guest house. Full line of power machinery. Sale Price **$16,500**
($5000 down)

—210-210

BEFORE YOU SELL OR LIST your Nelson or North Shore dwelling, enquire about our services. We buy for cash, sell, trade and appraise at fair market value. Also we have mortgage facilities to help you get all or most part cash. T. D. Rosling, 568 Ward St., Phone 352-3581. Real Estate is our only business. —200-211

IN SLOCAN PARK, 3 BDRM. home. Carport and garage, full basement, beautifully landscaped. Good location, close to school and stores, must be seen to be appreciated. Phone 226-7272. —207-218

CHOICE CHRISTINA LAKE property, 15 mins. from water. 4 acre parcels. Will sell one parcel separately or four together. Water main on property. Phone 442-8877, Grand Forks. —205-230

IF THE PAYMENTS ON THE house you sold don't come in fast enough to meet your need, we could buy the balance from you. We pay in cash. Box 374, Trail, B.C. —115-tfn

FREE INSPECTION. DO YOU require a business location with 120 feet on highway and near Baker St.? Call William Kalyniuk Agencies Ltd., phone 362-2425 —285-tfn

BUSINESS, 30-FT., ON BAKER St.; building 2-storey frame. All this for under $25,000. — Please contact Wm. Kalyniuk Agencies Ltd., Ph. 352-2425. —97-tfn

2-BDRM. HOME ON 7 ACRES at Longbeach. Access to beach Phone 352-5215 mornings or 352-2155 after 3 p.m. —194-tfn

(Continued Next Column)

PROPERTY, HOUSES, FARMS, ETC., FOR SALE (Continued)

T. D. ROSLING & SON LTD.
"NELSON'S ONLY EXCLUSIVE REAL ESTATE OFFICE"

realtor

WE BUY - WE SELL
WE TRADE DWELLINGS

All our properties are inspected for fair market value prior to listing to assure both Buyer and Seller complete satisfaction.

NEW EXCLUSIVE NORTH SHORE
Bungalow style dwelling 3½ miles East of Bridge, facing Highway, level triangle lot. L.R., 3 bedrooms, kitchen wired for range. **$5750**
Appraised Value
With $1000 down.

NEW EXCLUSIVE FRONT STREET
Older style family dwelling—6 rooms. Glassed-in back porch off kitchen. Three bedrooms up. Garage. **$7500**
Appraised Value
With $1500 down, balance $88.69 per mo. incl. interest.

VIEW STREET
1½ storey family home on large lot 70' x 170' approx., all in fruit trees, lawns, shrubs. Six rooms — 3 bedrooms. Oil furnace. **$10,900**
Appraised Value
With $1500 down.

GARDENER'S DELIGHT
(Near Schools)
Attractive stone dwelling on 4 lots all in fruit trees, flowers, vegetable garden, lawns. Main floor — 4 rooms, bath, 2 B.R.'s up. Full basement, garage, small greenhouse. Appraised Value. **$11,500,**
With $1500 down.

NEW EXCLUSIVE LOWER FAIRVIEW
(Level Location)
Attractive bungalow — two bedrooms, double closets, modern kitchen - dinette area. Full basement, 2 extra. bdrms. Gas furnace. Garage. **$12,900**
Appraised Value
With $1900 down.

STANLEY STREET
Large family dwelling, three bedrooms, ultra - modern kitchen-dinette. Finished apartment down, double plumbing. Gas H/W heat. **$15,900**
Appraised Value
With $2500 down.

REVENUE PROPERTY
UP and DOWN DUPLEX — each unit 2 bedrooms, separate entrances, heat. Double carport at rear. ONLY **$15,900**
With $2000 down.
(Multiple Listing)

FAIRVIEW
Corner Location
Modern 3-4 bedroom bungalow, beautifully landscaped lot. Fully improved basement, oil furnace. **$20,900**
Fair Mkt. Value
With $3000 down.

ONE OF FAIRVIEW'S FINER HOMES
1½ storey family home on large corner landscaped lot. Seven rooms — 4 bedrooms, fireplace, 1½ baths. Oil furnace, large double carport. Appraised Value **$24,500**
Terms.

BUSINESS OPPORTUNITY
SUPERETTE Grocery with three bedroom apartment over. Conveniently located on North Shore close to three motels, across from A&W Drive-In. Price includes land, building and all required equip. Excellent potential for aggressive couple. **$23,900**
For quick sale
On Suitable Terms.

T. D. Rosling & Son Ltd.

OFFICE PHONE 352-3581
Salesman
DON ROSLING
Res. Phone 352-2698
PHYLLIS TURNER
Res. Phone 352-5694
568 Ward St. Ph. 352-3581

—210-210

CHOICE VIEW LOCATION — 75 ft. frontage on upper side of View St. Phone 352-7435. —209-214

LARGE VIEW LOT; BUILDING site bulldozed. Ph. 352-2433. —206-211

OWNER TRANSFERRED — Must sell 2-bedroom home. — Phone 352-3033. —205-210

6 ACRES ON MAIN HIGHWAY near Slocan City. Ph. 352-2738. —187-tfn

SALMO PROPERTY FOR SALE — Phone 368-8051. —210-221

(Continued Next Column)

PROPERTY, HOUSES, FARMS, ETC., FOR SALE (Continued)

McHARDY

DO IT NOW!
List through McHARDY AGENCIES LTD. For Action.

NEW LISTINGS

MOST DISTINCTIVE HOME IN NELSON
CENTRAL FAIRVIEW
On 4 lots. Fully landscaped. Home the ultimate in quality construction, 1150 ft. on main floor. 3 B.R. **$25,000**
Sale Price
Terms to be arranged.

10 ACRE FARM
At Harrop, B.C. on level. Lots of water, and all fenced, on main highway. Good, but older, 4 B.R. home. Oil heated, electric H/W. Full concrete foundation. **$9000**
Sale Price
$3000 down and good terms.

IDEAL LOCATION
Home and income for 8 student rentals. Gross income $600 per month. Reconvert for family 4 B.R. View L.R. Large kitchen and D.R. **$17,900**
Sale Price
Terms.

MIRROR LAKE
300 ft. from Kootenay Lake. 2 acres. 3 B.R. on one floor, L.R. 12x17 with F.P. New 220 wiring. Everything spotless. S.P. **$6900**
Terms can be arranged.

INDUSTRIAL SITE
5 miles from Nelson Centre. Ample siding on railway and easy highway access. Small house for caretaker. **$9000**
Sale Price, Cash

Central location 2 to 3 B.R. home on six lots. Large L.R., propane heated, electric H/W, well insulated. Basement has extra suite and can be easily put back to that use. Sale Price **$7500**
$5500 and assume easy Agreement for Sale.

NEAR VOCATIONAL SCHOOL
1½ storey white stucco home. Cabinet kit. L.R. 23' x 9' 6". 1 B.R. down, 2 up. Basement, work bench. Double garage. Terrace lawn. **$9500**
S.P.
Only $2000. Arrange payments.

MOVE RIGHT IN
3 B.R. home for family, ample land, garden, fruit trees and blacktop driveway as well as basement garage. Well equipped in every way. Sale Price **$14,500**
$4000 down and terms.

QUEEN'S BAY
15 acres with 1500 ft. lake frontage, plenty of water. Sale Price **$4500**
$1500 down.

1000 FT. LAKE FRONTAGE
Near Kaslo, with 38 acres and furnished log house. Terms.

GROCERY and CONFECTIONERY
Old established location with good net returns for couple or family. 3 B.R. living accommodation in same building. Carport attached. Very reasonable terms.

SIDE BY SIDE DUPLEX
Central Carbonate St. in good condition with good income. You should see this for investment. **$12,500**
Price
$2500 down and $100 per month including 7% interest.

CITY CENTRE
Victoria St. 2-3 B.R. kitchen and dining area. Gas furnace and H.W. **$6500**
Sale Price
Only $1500 down, $75 per month including 7% interest.

NEAR DUNCAN DAM
Newly built, nearly finished Alpine cottage. Located in Lardeau with 120 acres, some timber. Real hideaway home. Price **$4750**
Right
$2500 down, $50 per month including 7% interest.

5 MILES NORTH OF KASLO ON KOOTENAY LAKE
3 to 4 acres, on 365 ft. lake frontage. **$6000**
Cash Price

YES . . . WE HAVE LOTS
6 MILE LOT
100 x 200. Basement excavated. Water line hookup. **$2500**
Approx. ½ acre.
$1000 down, $50 per mo.

McHARDY AGENCIES LTD.
REAL ESTATE - INSURANCE
554 Ward St. Nelson, B.C.
PHONE OFFICE, 352-6144
Sylvia Brashear, Res. 825-4643
Geo. Lambert, Res. 352-3982

—210-210

(Continued Next Column)

WANTED MISCELLANEOUS

PLACE WANTED TO BOARD horses near town. Ph. 352-3447 after 5 p.m. —208-213

SPINNING WHEEL IN WORKing condition. Box 192, Nelson Daily News. —210-212

WANTED — SIDE - CAR FOR Harley 74. Must be in good shape. Phone 352-2454.—210-215

WILL PAY CASH FOR USED metal lathe. Phone 352-7302. —208-213

Newspaper Advertising Pays Over and Over

PROPERTY HOUSES, FARMS, ETC. FOR SALE

LAMBERT REALTY LTD.

REALTORS and INSURANCE AGENTS
T. C. LAMBERT, Mgr.
E. C. MASON, Salesman.
(MRS.) LOIS M. LAMBERT, Notary Public.
Phones: 352-3944, 352-2918
421 Baker St. Nelson, B.C.

★

10 MILE NORTH SHORE
Opportunity for Semi Retirement
Beautiful level park-like lot from highway to sandy beach. Comfortable 3 bedroom home, fireplace, game room, inboard pleasure boat launched from track, also o'boards, also range, washer and dryer. Included is commercial bldg., small auto and general repair shop fully equipped. **$38,100**
K.M.L.S. Sale Price
$16,000 will handle.

820 DAVIES STREET
Lovely home with beautiful landscaped grounds. Patio, gracious living room with French doors to sun deck, separate dining room, 3 bedrooms. Basement has extra room and extra bathroom. **$29,800**
Double garage.
$5000 Will Handle.

NORTH SHORE
Commercial lakeshore location, 450 feet level on Highway adjacent to Provincial Park. **$18,000**

NORTH SHORE
Above Johnston Road. Family Home near store, restaurant and school. 3 bedrooms, wall to wall carpet in living-dining room. Playroom in basement. **$17,900**
Double carport.
$5000 Cash and $140 per month.

NEED ACTION — K.M.L.S.
VICTORIA STREET
Immediate possession, 3 bedroom family home. Dining room, part basement, gas furnace, storage building at rear of property. **$7500**
$1500 down — $83.75 per month.

LAKE SHORE LOT IN BLAYLOCK SUBDIVISION
$1500 will handle.
Sale Price **$3900**

—210-210

FOR SALE MISCELLANEOUS

$2.49 SPECIAL
Reg. retail price $4.44. Jumbo Polyetholine Trash Barrel, 10 Imperial Gallon Capacity.
ELLISONS
523 Front St. Ph. 352-3181
—208-210

Weedex Wonder Bar
The easy, hot weather way to get rid of Dandelions and Plantain. Only $4.49.
Nelson Farmers' Supply
524 Railway St.
—161-h

CANNING TOMATOES for sale, $2.00 per box; CORN, 50c doz. Apply COLCHESTER RANCH, Grand Forks, B.C., ½ mile past Grand Forks Sawmill.
—208-219

DUO-HEET COMBINATION furnaces burn oil, wood, coal — even rubbish — without conversion or adjustment. When solid fuel burns down, oil takes over. Phone 226-7221 to see furnace in operation under no obligation. —185-210

DON'T JUST INSTALL ANY oil furnace and pay high fuel bills later. Only efficient Duo-Matic has complete flame revolution with heat exchanger and smoke outlet at bottom. On display at Valley Comfort, Appledale; phone 226-7221 —185-210

SIDES OF GRAIN FED BEEF 59c, cut and wrapped. Sides of grain-fed pork, 35c, cut and wrapped, 39c. Home cured Hams and Bacon. Delivery weekly to Nelson, Castlegar, Trail and Salmo. Newdan Farms, Creston, B.C. Ph. 356-9901. —98-tfn

We Can SAVE
You money on Plumbing FREE
Plan and layout service
Plastic and copper in stock at our Nelson store
Simpsons-Sears —81-tfn

TWO OIL DRUMS ON STAND, electric pump, oil stove, all in good condition. Price, $50. Ph. days, 352-7064; evenings after 6:30 phone 352-6403. —209-214

TOP QUALITY CHOICE young beef. Order now for your freezer. Side, cut and wrapped, 56c lb. Ph. 352-6866. —208-233

PLASTIC PIPE — LOWEST Prices. Mac's Welding and Equipment Co. Ltd., 514 Railway Street, Nelson, B.C. —149-tfn

BARTLETT PEARS $1.25 BOX Bring your own boxes. W. Donaldson, Sunshine Bay, R.R. 1, Nelson, B.C. —208-210

30" WIDE GAS RANGE WITH oven door window, $75 or nearest offer. Phone 365-6544 or 365-3074. —210-212

McCLARY EASY WRINGER washer, excellent cond. Best offer. Ph. Castlegar, 365-3124. —206-211

DELUXE G.E. RANGE, G.E. automatic washer. Ph. 352-6259 —210-215

ONE BROWN CHESTERFIELD and chair. Phone 352-5847. —210-212

SMALL AMP., EXCELLENT condition. $65. Phone 352-7611. —205-210

POOL TABLE. LIKE NEW. — Phone 352-7732. —210-212

(Continued Next Column)

FOR SALE MISCELLANEOUS

TWO ELECTRIC GAS PUMPS. Good cond. Box 44, Nelson. —209-214

ASHLEY WOOD HEATER; A-1 condition. Phone 352-5958. —205-210

USED 24-IN 4-BURNER ELECtric ranges. — Call Coleman Electric, 352-3175. —111-tfn

CREAM SEPARATOR, 4-GAL. capacity, also power saw. — Phone 352-2865. —208-219

1 1963 WORLD BOOK ENCYclopedia. Perfect condition. — Phone 352-6994. —210-212

FOR SALE — MAG. WHEEL covers, 14". Phone 825-4403. —209-211

OLD COW MANURE — PHONE 357-9693, Salmo. —208-211

LLOYD BABY BUGGY, $20. — Phone 352-6545. —208-213

23" ADMIRAL TELEVISION set. Phone 352-5800. —210-212

TOMATOES FOR SALE — Phone 359-7760. —210-215

VIKING VACUUM CLEANER—Phone 352-6122. —210-211

LIVESTOCK, POULTRY AND FARM SUPPLIES

FOR SALE — QUALITY CHINchillas from ribbon-winning stock. Apply Norman Chapdelaine, Box 192, Waneta Road, Trail, B.C., phone 368-9281. —209-214

FOR SALE — 1 HEREFORD heifer, will freshen Dec. 1st; 1 Black Angus cow, will freshen Oct. 1st. Ph. 352-7320 mornings only. —208-213

PART QUARTER-HORSE FOR sale. 14 hands (for experienced rider). Ph. 352-6284 eves. —206-211

ARTIFICIAL BREEDING — Dairy and beef cattle. Phone 352-6874. J. DeJong, Nelson. —202-tfn

COW FOR SALE. 1ST CALF; very good milker. Mrs. Julia Gretchen, Shoreacres, phone 359-7209. —210-215

FOR SALE—1 COW, 2nd CALF, good milker. Ph. 365-5533. —208-217

Phone 352-3552 for Classified

BOATS AND ENGINES

Fall Outboard Clearance

NEW 1967 EVINRUDES

3 H.P.	Reg. $200.00	Sale $160.00
5 H.P.	Reg. $273.00	Sale $219.00
6 H.P.	Reg. $329.00	Sale $264.00
18 H.P.	Reg. $518.00	Sale $418.00
33 H.P.	Reg. $613.00	Sale $493.00
40 H.P.	Electric $818.00	Sale $655.00

ALUMINUM BOATS

14 Ft.	Reg. $389.00	Sale $299.00
12 Ft.	Reg. $319.00	Sale $249.00
11 Ft.	Reg. $249.00	Sale $189.00

MARKIN EQUIPMENT
377 Baker St. Nelson Ph. 352-5225
—209-210

10' PLYWOOD CARTOP BOAT $85.00. 18' Freight canoe $25.00. No. 5, Shady Lane Cabins. —210-215

AUTOMOTIVE, BICYCLES MOTORCYCLES

WRECKING '57 RAMBLER, '53 Chev Pickup, '56-'59 Fords, '55-'61 Chevs, '60 Chev Pickup, '56-'58 Ford Station Wagon. '57 Volkswagen, '59-'60 Renault, '56-'57 Buick, '55-'56 Plymouth, '60 IHC 4 x 4. Good motors: '56 Chev. 265 V8, '56-'57 V8 automatic Rambler '57 Ford V8s and 6 cylinders; *Cottonwood Wrecking Service*, Box 382, Nelson, Ph. 352-5815 —140-tfn

A NATIONAL COMPANY HAS a surplus 1967 Camaro for quick sale. "327" V8, automatic, console shift; radio, special deluxe black interior; low mileage. New list $4000. Will sell for $2995. Can be financed. For appointment to view, phone or write Box 186, Nelson Daily News. —208-213

'64 OLDS F85 4-DR. SEDAN. V8, auto., radio, etc.; 8 tires, 6 wheels, new brake linings. Low mileage, one owner; adult drivers only; perfect condition. Phone Rossland, 362-5828. —209-211

'65 OLDSMOBILE DYNAMIC 88, 2 dr. H.T. 425 auto. P.S. and P.B. and many more Oldsmobile luxury options. 28,000 miles. Ph. 367-7206. —207-218

1960 PONTIAC V8, AUTO., 4-dr. Radio. Good cond., $550. 1958 Chev. 6-cyl. 2-door std. Radio. $250. Phone 357-9664. —210-212

1966 PONTIAC PARISIENNE Convertible. All power; tilt wheel. Cheap for cash. 801 Latimer St. Bob Peel. 352-3047. —208-213

'57 283 CU. IN. CHEV V-8. — Auto. trans., with only 6000 mi. since reconditioned. $300. Wiring burned. Phone 358-2379. J. Chernoff, Hills, B.C. —205-210

FOR SALE—1962 VAUXHALL 4-door sedan. Good running order, good rubber. Clean inside and out. Phone 352-3553. —145-tfn

THREE SINGLE AXLE DUMP trucks; one single axle dump trailer. Phone 352-6044. —210-215

'53 DODGE. MUST SELL IMmediately. Good running order. Best offer accepted. — Phone 352-5278. —210-211

'59 PLYMOUTH FURY. GOOD cond. V8, A.T., P.S., radio, extras. $600. Phone 352-7709. —210-211

MOTORCYCLE FOR SALE. 1964 BMW 600 cc. Good cond. Must sell. Can be seen at Markin Equipment. —210-217

'62 VALIANT STATION WAGON — $1000 cash. Phone 352-2501 eves., or apply 1305 Cedar St. —208-210

'63 OLDS SUPER 88. 39,000 MI. A-1 condition. $1895. Apply Box 189, Nelson Daily News. —208-210

1964 CORVAIR CONVERTIBLE. Automatic, radio. Phone 359-7792 after 6 p.m. —210-215

HONDA 50. LOW MILEAGE, excellent cond. Ph. 352-6545. —208-213

(Continued Next Column)

AUTOMOTIVE, BICYCLES MOTORCYCLES (Continued)

1957 PONTIAC 2-DOOR, STANdard, 6. Phone 352-5039. —210-211

'65 CORVAIR CORSA. 180 H.P., 4 speed, 2-dr. H.T. Ph. 352-3662 —208-213

'59 CHEV. PICKUP. L.W.B.; good condition. Ph. 357-9693. —208-211

1959 JEEP FOR SALE. PHONE 352-2571. —200-tfn

1958 CHEVROLET. — PHONE 226-7486. —210-212

'59 FORD 4-DR. SEDAN. 6, STD. Phone 352-7319. —206-211

PERSONAL

FINANCE YOUR CAR at the NELSON & DISTRICT CREDIT UNION
Where You Are An Owner.
507 Vernon St.
Phone 352-7410
—207-h

I WILL NOT BE RESPONSIBLE for any debts incurred on or after this, the 1st day of Sept., 1967, without my written signature. — Arthur Pomrenke. —205-210

A.A. MEETS 8 P.M. FRIDAY, Selkirk Health Unit. Information, phone 352-3458. Box 465. —144-tfn

PROPERTY WANTED

LISTINGS WANTED, BUILDing lots, farm land, city and country residential. Commercial property, timber lands. Call or write Wm. Kalyniuk Agencies, Nelson. Ph. 352-2425 —231-tfn

WE REQUIRE 2 OR 3 BDRM house in Nelson. Purchaser has $4000 down payment, and $100 monthly. Price range, $14,000. Phone or call at Wm Kalyniuk Agencies. —192-tfn

CASH BUYER WISHES TO purchase 2 or 3 bedroom home with early possession in Balfour area. Please call Wm. Kalyniuk Agencies, phone 352-2425. —192-tfn

WANTED: 2 OR 3-BEDROOM house in or out of city limits. Phone 352-7084. —208-214

Make the Classified Way Pay Phone 352-3552 for Classified

It Happened in Canada

©1967 ALGOR FEATURES — LONDON, ONTARIO

WANT TO SELL...BUY...RENT...HIRE? USE THE CLASSIFIED ADS

Phone 352-3552

RENTALS

ONE LARGE HOUSEKEEPING room, furnished and heated, $35 month. One small room, use of kitchen, $20 month. — Phone 352-6985 evenings. —205-210

HSKPG. ROOM CLOSE TO HOSpital and schools. Use of washer and dryer. 352-3439 evenings and weekends. —206-211

3 RM. FURN. SUITE WITH bath. Heat, light, gas included. Adults only. No pets. Phone 352-5037. —208-210

SMALL, MODERN, HEATED, self-contained, furnished apt. Phone 352-2638 mornings or evenings. —209-211

1-BDRM. MODERN HOUSE — Electric heat; furn. or unfurn. S. Konkin, Tarrys, ph. 359-7481 —206-211

IN ROSSLAND — 3-BEDROOM house. Very reasonable. Write Cedarco, Rossland, B.C. —209-214

ROOMS FOR RENT BY DAY, week or month at the Royal Canadian Legion, Nelson. —153-tfn

SMALL HOUSE FOR RENT. — Tremain's, 1103 Hall Mines Rd. Not suitable for children. —206-211

AVAIL. OCT. 1 LG. L.R., D.R., laundry, den, 2 bdrm. gas heated. Box 190 Nelson News. —208-210

NEWLY DECORATED 1-BDRM apt.; stove and fridge. Immediate occupancy. Ph. 352-3088. —206-211

FURNISHED, CLEAN SUITE. Men only. Apply 1421 Front St. —210-h

OFFICE SPACE AVAILABLE for rent. W. Kalynuk Agencies —206-tfn

2-ROOM CABIN FOR RENT AT 7-Mile for winter. Ph 825-4450. —210-212

2 ROOMS, FURN., SUITABLE for working girl. Ph. 352-2696. —208-tfn

3-BDRM. HOUSE AT 810 VERnon St. $100 per month. Phone 352-3121. —205-210

HOUSEKEEPING ROOMS AND suites, dishes, linen supplied; parking. 171 Baker St. —35-tfn

MARIANNE APARTMENTS. — Attractive suites. Ph. 352-3217. —144-tfn

NORTH SHORE MOTEL OPEN for winter rentals. Ph. 352-7722. —207-tfn

SMALL FURN. AIR COND. suite. Ph. 352-2015 or 352-2407. —208-tfn

2 RM. FURNISHED APT. — Ph. 352-6428. —207-212

WANTED TO RENT

3-BDRM. HOUSE, BY OCT. 1; furn. or unfurn., in Nelson area. Phone 352-3841 before 5 p.m. or 352-6364 after 5. —209-214

3-BEDROOM HOUSE IN CITY or immediate vicinity. Phone Fish and Wildlife Branch, 352-2211, local 208. —210-212

MODERN 3 OR 4 BR. HOUSE. Responsible family. — Phone 352-6713. —209-211

AIRCRAFT FOR SALE

PIPER PA-22 TRI-PACER. LOW time, excellent condition. Good panel ARC 300 Nav/Comm radio. $5000, less $500 without radio. Ph. 352-2521 or 352-2542. —209-214

PIPER PA-18-A, 135 H.P. SUper Cub 100 hours since major $5500 Phone 352-3175 Nelson Trades accepted —180-tfn

DATSUN TRADES

★

1966 Datsun Pickup
A real economy unit.

1964 Ford Sedan
V-8, radio.

1957 Plymouth 2-Door
Only
$175.00

1952 International Pickup
Only
$300.00

1951 Chev Sedan
A-1 condition. Only
$100.00

BILLS' MOTOR-IN LTD.
Datsun
Sales and Service
213 Baker St. Nelson
Ph. 352-3231

TRAILERS, MOBILE HOMES

SAFEWAY

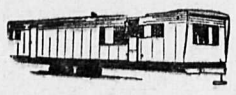

IT'S HERE!

The 12x64 Manor
By SAFEWAY

Engineered elegance features separate utility room, fireplace, w/w carpeting, dining room, Tappen electric range with eye level oven, and a host of other exciting features too numerous to mention.

WE WANT EVERYONE to see this ultra modern "Easy to Relocate Home" on display at

CRANBROOK TRAILERS LTD.
Box 1458 Phone 365-5047
CASTLEGAR
Walt and Val Hill
Johnny and Nan Ruud

—209-tfn

For Better
NEW
and
USED MOBILE HOMES
See
United Trailer
405 Cranbrook St.
Cranbrook, B.C.
Ph. 426-5295 Res. 426-4973

—195-tfn

KNIGHT AND SQUIRE MObile homes are at Barrett Trailer Sales, Fruitvale. —14-tfn

ONE CAMPER TO FIT ½-TON truck. Long or short wheelbase. Phone 226-7247. —208-213

Make the Classified Way Pay

PUBLIC NOTICE

NOTICE TO CREDITORS AND OTHERS

Re: ERNEST BRASHER WEBSTER, DECEASED

NOTICE IS HEREBY GIVEN that Creditors and Others having Claims against the Estate of Ernest Brasher Webster, Deceased, formerly of Mount St. Francis Hospital, Nelson, British Columbia, are hereby required to send them to the undersigned Executor at 455 Howe Street, Vancouver 1, British Columbia, on or before the 2nd day of October, A.D. 1967, after which date the Executor will distribute the said Estate among the parties entitled thereto, having regard only to the Claims of which it then has Notice.

CROWN TRUST COMPANY, EXECUTOR
By Dahlstrom, Wetmore, McGauley & Barlow, Barristers and Solicitors, 1432 Bay Avenue, Trail, British Columbia.
—202-h

CLASSIFIED DISPLAY

SHELL SPECIAL SHELL

Every Large or Small SHELL GAS Customer Will Receive a Cash Prize Until Sept. 12th.

Service Station Open
8 a.m. to 6 p.m. Daily
Sundays and Holidays
9 a.m. to 5 p.m.

REUBEN BUERGE MOTORS
Vernon St. Ph. 352-3121
Nelson, B.C.

—206-211

Newspaper Advertising Pays Over and Over

USED CARS
1960 Meteor
Std. Transmission.
1965 B.S.A.
1957 Meteor
6 cylinder
1964 Willy's Jeep
1961 Pontiac Station Wagon
V-8
NORTH SHORE SERVICE
Just Across the Bridge
Ph. 352-2929

RODENTS BITE YANKS

It is estimated that Americans may suffer as many as 14,000 rat bites a year and lose about $1,000,000,000 in food and goods damage from rodents.

GROWS GRAIN

The United States grows about 15 per cent of the world's wheat, the second most important food crop.

Make the Classified Way Pay

PARKVIEW MOTORS

1966 RAMBLER STATION WAGON
V-8, standard. **$2795**

1966 RAMBLER 770 SEDAN
Top of the Line. Automatic, clean. **$2795**

1967 VOLKSWAGEN DELUXE
Demonstrator. $150 Off

1966 G.M.C. PICKUP
Radio, West Coast Mirrors. Deluxe rear bumper. 15,000 miles. **$2095**

'65 VOLKSWAGEN DELUXE
One owner. **$1495**

1965 RAMBLER CLASSIC
6 Automatic. **$1995**

1963 VOLKS. 6-PASS. PICKUP
Ideal summer and winter car and truck. Color: Red. Priced at **$1495**

1963 CHEVROLET 2-DOOR
V-8 Standard. **$1495**

1962 PONTIAC
6-cyl. automatic **$1295**

1962 VOLKSWAGEN DELUXE
New motor. **$895**

1961 AUSTIN
One owner. **$695**

1960 CHEVROLET 4 DR. SEDAN
Real good transportation
$695

WANTED
More Late Model Trades on New Cars.
TOP PRICES FOR YOUR OLD CAR

1964 1500 STN. WAGON
Special **$1795**

1964 VOLKSWAGEN DELUXE
$1295

1964 RAMBLER 2-DR. SEDAN
Priced at **$1595.50**

1964 CHEV. PICKUP
295 motor, 4-speed trans. Factory built canopy. Priced at **$1595**

1963 VOLKSWAGEN 1500 SEDAN
$1495

1963 FORD FAIRLANE
V-8 Standard. Radio, etc. **$1495**
One owner.

1963 VOLKSWAGEN DELUXE
Special Price **$595**

1960 PONTIAC 4-DOOR HARDTOP
Top condition. Reduced to **$895**

1960 FRONTENAC
Priced at **$595**

1959 FORD 4-DR. SEDAN
V-8 automatic. **$495**

1959 VOLVO 4 DR. SEDAN
Priced at **$495**

1959 FORD
V-8. Standard Shift. Real Good. **$695**

1958 METEOR 2-DR. HARDTOP
6-cyl. automatic. **$695**

1958 STUDEBAKER
Priced at **$395**

1958 CHEVROLET
Transportation. **$395**

1952 AUSTIN SEDAN
Fishing Special **$95**

CENTURY CAMPER
$795

PARKVIEW MOTORS LTD.

VOLKSWAGEN - RAMBLER DEALER

MAIN OFFICE:
323 Nelson Ave.
Ph. 352-5355

USED CAR LOT:
722 Baker St.
Ph. 352-2713

MEL BUERGE MOTORS LTD.

Phone 352-7202

FORD

LAST OF THE 1967 CARS

1967 Comet Caliente 4-Dr. Sedan
289 C.I.D. Automatic transmission, radio, whitewalls, (brown).

1967 Galaxie 500 4-Dr. Sedan
289 C.I.D. Automatic transmission, power steering, power brakes, radio, (silver frost).

1967 Mustang 2-Dr. Hardtop
289 C.I.D. Automatic transmission, power steering, power brakes, radio, (turquoise).

1967 Ford Pickup
6-cyl., Tu-tone, custom cab, green and white.

1967 Cortina 4-Door Sedan
Automatic transmission.

1967 Cortina 2-Door Sedan

1967 Fairlane 500 4-Door Sedan
V-8, Auto. trans., radio, white walls, full disc.

1967 Fairlane 2-Door
V8, Auto. trans., radio.

1967 Galaxie 500 Convertible
390 C.I.D. Automatic transmission, power steering, power brakes, power windows, stereo tape. Springtime Yellow. White Top.

1967 Galaxie L.T.D. 4-Door Sedan
390 C.I.D. Automatic Transmission, power steering, power brakes, radio, whitewalls. White.

1967 Fairlane 500 4-Door Sedan
390 C.I.D. Automatic Transmission, power steering, radio, whitewalls. Turquoise.

Don't Forget the Scamper Camper
Immediate Delivery
170 Self-Contained Trailer
16 Ft. Trailer

FORD **MEL BUERGE MOTORS LTD.** FORD

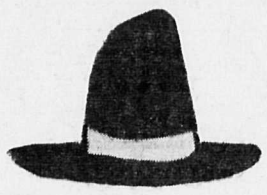

DOWNTOWN TEXACO SERVICE

BLACK HAT SPECIAL

We may wear black hats but we sure sell good cars like this saucy all new four door family sports car.

- 4 Cylinder Engine With 5 Bearing Crankshaft
- Top Speed at 90 m.p.h.
- 40 Miles to the Gallon

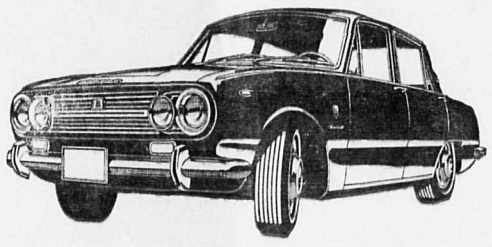

- 4 Speed All Synchromeshed Transmission
- Bucket Type Front Seats With Wide and Fully Equipped Instrument Panel
- Rack and Pinion Steering Gear

Many Other Great Features at a Low, Low Price.

1968 ISUZU BELLET

12 Month or 12,000 Mile Warranty.
Parts Service Available Coast to Coast.

DOWNTOWN TEXACO SERVICE

206 Baker Street

SPECIALS

ON THE FOLLOWING CARS

1965 PLYMOUTH SEDAN FURY III
Automatic V-8. Balance 5 Year, 50,000 Mile Warranty.
$2479.00

1960 PLYMOUTH SEDAN
Standard Six. New Paint. Vinyl Top.
$300.00

1963 PLYMOUTH 2-DOOR
Standard V-8.
$1000.00

1960 PONTIAC 2-DOOR H.T.
Standard Six. Radio.
$691.00

1961 FORD 2-DOOR
Standard Six.
$404.00

1965 BUICK 4-DOOR H.T.
LeSabre. V-8 Automatic. P.S., P.B., Radio.
$3012.00

1961 FALCON Station Wagon
Automatic Six.
$875.00

1957 VOLKSWAGEN
$288.00

1959 KARMEN GHIA $314.00

Dependable USED CARS

CITY AUTO SERVICE LTD.

Sales Lot Manager, **TOM STACEY**
Salesman **BUD MAWER**
Phone 352-5346

CITY AUTO CAR LOT
CORNER VICTORIA AND KOOTENAY STS.

IAC Your Key to BETTER LIVING
PURCHASE CREDIT

And When Your
DOCTOR
Writes Your
PRESCRIPTION
Let Your First Thought Be
MANN
DRUGS LTD.

Vancouver Market Trends

VANCOUVER (CP) — Vanmetals was the most active trader in a day of moderate volume and mixed prices Thursday on the Vancouver Stock Exchange.

Total volume was 1,196,639 shares.

Vanmetals closed off .01 at .30 on 115,000 shares to head mining board activity. Brenmac put on .02 at .64; Polaris climbed .01 at .28 and Gem Explorations was unchanged at .12½.

Plains Petroleum added .02 on 47,680 shares to close at .48 and lead the oils. Bata Resources put on .05 to close at .70; Merritt Oil added .02 at .16 and Midland Petroleums climbed a half at .07½.

Western Pacific Products was the volume leader in industrials, trading 5000 shares and closing up .25 at $6.75. Closing unchanged were Coronation Credit at $2.10, Gill Interprovincial at $8.87 and Domtar at $13.50. Okanagan Helicopters climbed .05 at $3.50 while Pacific Western Airlines lost .63 at $12.50.

Averages: Industrials, 161.70, off .07; Western Mines, 173.03, up 1.30; Pipelines, 146.27, down .80.

Dollar Up

NEW YORK (CP) — Canadian dollar up 1-32 at 92 15-16 in terms of U.S. funds. Week ago 92 29-32. Pound sterling down 7-64 at $2.78 13-32.

MONTREAL (CP)—U.S. dollar in terms of Canadian funds was down 1-32 at $1.07 19-32. Pound sterling was down 3-16 at $2.99 9-16.

Have the Job Done Right!
VIC GRAVES
LIMITED
MASTER PLUMBER
Phone 352-3315

REXALL
CORN SOLVENT
Painless Removal of Corns - Callouses
50¢
Sold Only at Your Rexall Pharmacy
CITY DRUG
456 Baker St. Ph. 352-3611
Box 460, Nelson, B.C.

Net Earnings

Craigmont Mines Ltd., nine months ended July 31: 1967, $9,500,000, $1.87 a share; 1966, $3,493,105, 69 cents.

Niagara Wire Weaving Co., year ended March 31: 1967, $958,510, $2.13 a share; 1966, $826,960, $1.85.

Preston Mines Ltd., six months ended June 30: 1967, $980,000, 1966, $973,000.

Scott LaSalle Ltd., six months ended July 31: 1967, $307,353, $1.30 a share; 1966, $232,103, 99 cents.

Slater Steel Industries Ltd., nine months ended July 31: 1967, $1,936,428; 1966, $2,041,663.

BURNED SYNAGOGUES

LONDON (AP) — Francoise Jordan, 35, French-born wife of Britain's National Socialist leader Colin Jordan, has been remanded for trial on charges of inciting and conspiring with members of the neo-Nazi movement to burn down synagogues. The charges arose from a wave of arson attempts on synagogues in and around London between March and July, 1965.

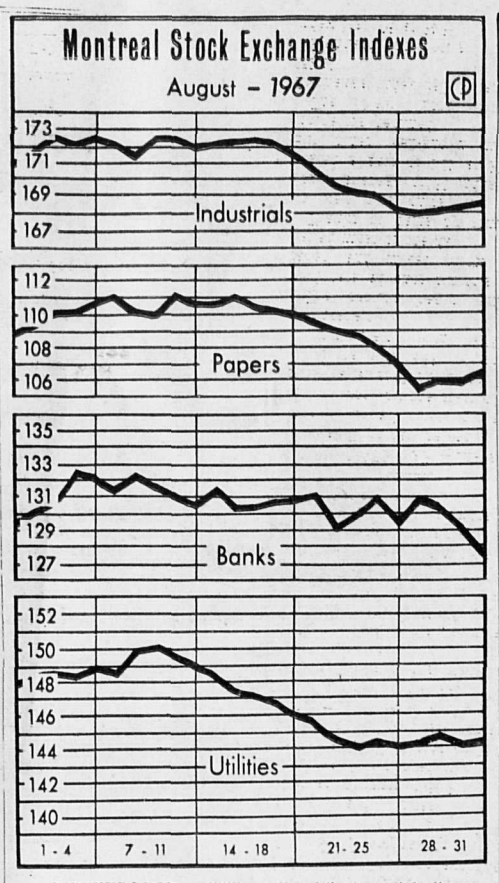

INDEXES DROP — Utilities suffered the largest decline on the Montreal Stock Exchange as all indexes on the market dropped during August. Utilities closed at 144.53, down 3.58 from the end of July. Industrials were down 2.29 to 168.78, papers dropped 2.81 to 106.34 and banks closed at 127.97, a drop of 1.78.—CP Newsmap.

MARKET TRENDS

TORONTO (CP) — All sections of the market advanced Thursday in light trading on the Toronto Stock Exchange.

Scottish and York Holdings rose 1¼ to 27. The company directors have proposed a three-for-one stock split and earnings for the first half of 1967 were higher than for the same period last year.

Brazilian Light and Power gained 1¼ to 13¼ after reporting higher earnings for the first six months of the year.

De Havilland Aircraft of Canada A, a seldom traded stock, lost 45 to 375 on 500 shares. The company has 50,000 shares of authorized capital of which 32,000 shares are outstanding with the public.

Clairtone slipped ⅞ to 7 after reporting a profit loss for the first six months of 1967.

In base metals, Highland-Bell rose 1¼ to 13½, Rio Algom ⅝ to 33 and Preston ⅜ to 20⅜.

The western oil index rose 2.62 to 199.12 as Scurry-Rainbow gained 2 to 38, Central-Del Rio ⅜ to 24⅝ and Banff ¼ to 16.

Speculative activity was moderate with D'Eldona off 25 cents to 2.01 on 445,741 shares and Jonsmith up 4 cents to 26 cents on 215,250 shares.

On index, industrials advanced .12 to 167.66, golds .60 to 162.93 and base metals .16 to 101.33. Volume was 3,851,000 shares compared with 3,978,000 Wednesday.

MONTREAL (CP) — Prices edged fractionally higher in a mild rally Thursday afternoon, extending fractional gains made in morning trading.

Analysts agreed the slight firming of prices showed only a technical recovery rather than a definite change in market opinion.

One commented that although the U.S. auto strike has already been discounted on the Montreal market, any sharp upset in current wage levels paid to Canadian auto worker's would dampen market optimism.

Advances outnumbered declines 64-27 on the Montreal market, and 37-31 on the Canadian exchange.

The industrial sector made the largest gains, with Brazilian Traction up 1⅛ points at 13⅛, and Scott LaSalle up 1¼ points at a record high of 33.

CAE advanced ½ to 13, and Chemcell and Massey-Ferguson were fractionally higher.

Senior oils were mixed to lower with Texaco off 1⅛ points at 32½ and B-A down one point at 36¾.

Among senior mines, International Nickel jumped 1½ points to 104½. Noranda slipped ¾ to 55½ and Cominco dipped ½ to 29¼.

Elsewhere on the exchange, Dominion Foundries led the most active list dipping ½ to 24 on trading of 15,111 shares.

Among speculative mines and oils on the Canadian exchange, Chemalloy jumped 20 cents to $4.85 on trading of 38,980 shares, and United Asbestos climbed 40 cents to $5.90.

James Bay slipped four cents to 85 cents on trading of 96,000 shares after losing six cents in Wednesday trading.

Industrial volume was 226,000 and mines and oils traded 1,525,000 shares.

On index, industrials advanced .67 to 169.42; utilities .46 to 144.67 and banks .48 to 131.40. Papers slid .07 to 106.94, but the 85-stock composite index made its sharpest advance in recent sessions, up .61 to 160.95.

NEW YORK (AP)—The stock market Thursday balked at further advance but was not especially upset by the start of the strike against Ford Motor Co.

Volume was 8,880,000 shares compared with 9,560,000 Wednesday.

The session began with a moderate advance but this soon faded and mixed prices prevailed most of the day.

Thanks to gains by some of its key blue chips, the Dow Jones average of 30 industrials posted a gain of 1.21 at 908.17. But other well-known market indicators declined.

The New York Stock Exchange index fell 3 cents to $52.49.

Standard and Poor's 500-stock index lost .06 at 94.33.

REUBEN BUERGE SACRIFICES PROFITS TO GIVE YOU B.C.'s LOWEST PRICES -

REUBEN BUERGE

'66 BelAir Sedan
V-8 automatic, radio. Low mileage. $2495

'66 Impala 2-Dr. Hardtop
All power, low mileage. Priced at $2995

'65 Chevrolet Biscayne Sedan
Priced at $1895

'65 Impala Sedan
V-8 automatic, power brakes, power steering. Radio. $2395

'65 Impala 2-Dr. Hardtop
V-8 automatic, power brakes, power steering. Radio. $2495

'62 Chev. Station Wagon
V-8 Standard. $1395

'61 Pontiac Sedan
Show room clean. Only 40,000 miles. $1095

'61 Corvair Sedan
A real nice family car. Priced at $895

'61 Ford Galaxie Sunliner Convertible
V-8 automatic, power brakes, power steering. Radio, etc. $1550

'61 Zephyr Sedan
Auto. trans. $775

'60 Rambler Rebel Sedan
V-8. Priced at $595

Guaranteed Lowest Prices — and the Strongest Guarantee in the Industry!
ABSOLUTELY NO BUYING RISK
Drive Any One of These Cars for 48 Hours — And if for Any Reason at All You Are Not Completely Satisfied, We Will Refund the Purchase Price in Full.

'65 Valiant
V-8, console shift, bucket seats, radio, many other extras. $2495

'65 Pontiac Parisienne 4-Door Hardtop
All power equipped. Radio. $2395

'64 Chevrolet Sedan
Priced at $1575

'63 Chevrolet Sedans
Choice of three. $1495

'62 Chevrolet 2-Dr. Sedan
Priced at $850

'60 Chevrolet Sedan
6 cyl. with standard trans. Clean as a new pin. $895

'60 Pontiac 2 Dr. Hardtop
V-8 Auto., radio. $795

'59 Rambler Station Wagon
Priced at $395

'59 Pontiac Station Wagon
Priced at $595

'59 Buick 2 Dr. Hardtop
New tires and clean. $775

'53 Zephyr Sedan
Only 39,000 one owner miles. Priced at $350

Credit Terms
To Suit Your Budget
CHEVROLET — OLDSMOBILE — CADILLAC
170 Baker St. Ph. 352-3233
323 Vernon St. Ph. 352-3121

Stock Quotations

The Daily News does not hold itself responsible in the event of an error in the following lists.

Closing prices supplied by Doherty, Roadhouse & McCuaig Bros., Trail and Nelson, B.C.

TORONTO STOCKS

INDUSTRIALS		
Abitibi	9.12	9.25
Asbestos	25.00	25.25
Algoma Steel	25.25	25.25
Alta. Gas Trunk	37.50	38.25
Aluminum	28.62	28.87
Argus	14.87	16.00
Bank of Mont.	12.75	13.00
Bank of N.S.	14.87	15.00
Bell Telephone	47.25	47.50
B.A. Oil	36.75	37.25
B.C. Forest	20.75	21.25
B.C. Packers A	20.00	23.50
B.C. Telephone	64.00	65.00
Burns & Co.	16.25	16.50
Calg. Power	25.25	26.00
Can. & D. Sugar	23.12	—
Can. Cement	38.50	39.00
Can. Iron	22.50	22.67
Can. Breweries	8.37	8.50
Can. Canners	12.25	12.50
C. Curtiss Wright	1.20	1.25
Can. Industries	18.87	19.37
Can. Imp. Bank	14.00	14.12
Can. Marconi	5.50	5.62
Can. Pac. Rly.	66.00	66.25
Chemcell	11.50	11.62
Clairtone	7.00	7.50
Col. Cellulose	4.00	4.15
Cominco	29.25	29.50
Cons. Paper	34.75	35.12
C. Paper Wts.	5.90	6.15
Cons. Gas	19.25	19.37
Crestbrk. Timber	7.12	7.25
Dist. Seagrams	38.12	38.62
Dome Pete	61.50	61.87
Dom. Bridge	17.25	17.62
Dom. Foundries	24.00	24.25
Dom. Stores	17.37	17.62
Dom. Tar & C.	13.37	13.50
Dom. Textiles	24.75	24.87
Eddy Match Co.	30.00	31.00
Eddy Paper	16.25	16.87
Falconbridge	86.75	87.50
Famous Players	35.75	36.00
Fanny Farmer	42.00	45.00
Ford Motor Co.	53.00	55.00
Gen. Steel Wares	7.50	7.87
Goodyear	205.50	208.00
Greyhound L.	13.87	14.00
Gt. Lakes Power	21.62	22.00
Home Oil A	21.00	21.25
Home Oil B	22.00	22.75
Hudson Bay Co.	19.25	19.75
Husky Oil	18.75	19.00
Husky Oil Wts.	10.00	10.12
Industrial	22.00	22.50
Imperial Oil	67.00	67.25
Imp. Tobacco	14.50	14.75
Ind. Minerals	16.00	16.25
In. Nat. Gas Pfd	17.75	18.00
Inland Nat. Gas	11.00	11.12
Intl. Utilities	37.62	38.00
Int. Nickel	104.00	104.50
Interprov. Pipe	22.00	22.25
Inter. Pipe Wts.	10.75	10.87
Interprov. Steel	4.10	4.15
Jefferson Lake	48.25	48.50
Levy	28.37	28.50
Loblaw B	7.62	7.75
Loeb	13.25	13.37
Massey Ferg.	20.25	20.37
MacM Powell R	28.37	28.75
Magna Elec.	17.12	17.75
Management	2.25	2.45
Molson Brew. A	23.37	23.75
Mont. Loco.	15.00	16.25
Moore Corp.	33.00	33.12
Noranda	55.50	55.75
N & Cent. Gas.	13.00	13.12
Pacific Pete	16.75	17.00
Price Bros.	12.00	12.12
Power Corp.	10.50	10.75
Que. Nat. Gas	10.62	10.75
Rank Org.	6.75	6.87
Royal Bank	16.37	16.50
Rapid Grip	4.60	4.65
Rothmans	28.75	29.00
Rapid Grip A	8.00	9.25
Salada Foods	10.50	10.62
Shell Oil	29.87	30.00
Shell Oil Wts.	12.50	12.75
Shoppers City	4.00	4.25
Simpsons	33.25	33.50
Slater Steel	11.25	11.50
Southam	47.00	47.50
Steel of Can.	23.12	23.25
Tor. Dominion	13.62	13.75
Texaco	32.50	32.75
Trans Mtn. Pipe	20.12	20.37
Trans Can. Pipe	31.25	31.37
T. Cn. Pipe Wts.	8.50	8.70
Union Carbide	19.75	20.00
Union Gas of Cn.	15.37	15.50
Walker - Gooder	36.50	36.75
Westcoast T.	26.25	26.87
Woodwards A	15.25	15.87
Zenith Elect.	2.10	2.20
MINES AND OILS		
Advocate	2.45	2.55
Aetna Inv.	.47	.55
Agnico	1.40	1.45
Ang. Am. Moly	.31	.31½
Atlantic Coast	.70	.72
Barnat	.36	.38
Bethlehem Cop.	6.10	6.15
Banff Oils	16.00	16.37
Bralorne	1.52	1.60
Brunswick	6.10	6.20
Cdn. Export Gas	4.35	5.10
Cdn. Gridoil	7.00	7.15
Cdn. Homestead	4.00	4.05
Campbell Chib	7.30	7.60
Campbell R.L.	19.00	21.00
Can. Delhi	2.76	2.85
Cassiar Asb.	16.62	16.75
Central Del Rio	24.75	25.00
Central Patricia	1.62	1.63
Charter Oil	3.80	4.00
Chimo	.80	.82
Coch. Will	.75	.80
Cons. Halliwell	.52	.54
Cons. Morrison	3.95	4.00
Cons. Rambler	1.18	1.20
Conwest	6.00	6.50
Copperman	.30	.30½
Copper Corp	.62	.64
Crgiamnot	11.50	12.00
Denison	74.50	75.00
Divkenson	2.35	3.10
East Malartic	1.40	1.60
East Sullivan	5.15	5.25
First Maritimes	1.68	1.75
Fargo	4.45	4.55
Frobex	4.25	4.40
Gt. Plains Dev.	16.00	16.37
Giant Mascot	1.18	1.24
Giant Yel.	7.75	7.85
Granduc	5.60	5.70
Gunnar Mines	1.78	1.85
Hastings	1.43	1.49
Highland Bell	13.50	14.50
Hollinger	27.00	27.25
Hudson Bay Mg	62.12	63.12
Hudson Bay Oil	37.00	37.37
Hydra Ex	.19	.20
Iron Bay	3.50	3.55
Iso	1.42	1.49
Jaye Explor.	.18½	.20
Kerr Addison	15.25	15.50
Key. Anacon	.81	.88
Labrador	32.00	32.62
Lake Dufault	12.00	12.12
Leitch	9.10	9.25
Little Long Lac	1.75	1.77
Lorado	.86	.90
Madsen	1.70	1.71
Malartic	.53	.55
Mattagami Lake	13.87	14.00
Midcon	.44	.45
McIntyre	82.00	83.50
McWaters	.48½	.49½
Mogul	4.20	4.25
National Pete	2.90	3.10
New Conex	5.75	5.80
New Hosco	1.86	1.88
New Que. Raglan	4.80	4.85
Norgold Mines	.09	.09½
Norlex	.19	.19½
Normetal	3.85	3.90
North Can. Oil	5.35	5.45
Northgate	8.30	8.40
Opemiska	9.60	9.65
Orchan	2.70	2.75
Permo Gas	.30	.30½
Petrol O & G	.63	.65
Pickle Crow	.24	.24½
PCE Explor	1.56	1.59
Pine Point	50.50	51.00
Place Gas	3.10	3.15
Placer	35.12	35.50
Patino	9.40	9.50
Preston	20.00	20.25
Que. Lithium	1.70	1.90
Que. Manitou	.22	.23
Quemont	7.40	7.45
Radiore	.53	.54
Ranger Oil	4.10	4.15
Rayrock	1.30	1.32
Reeves Mac	1.75	2.25
Rio Algom	32.75	33.00
Roman Corp.	24.12	24.62
San Antonio	.21½	.24½
Sarimco	.19½	.20
Sherritt Gordon	4.45	4.50
Silver Standard	.75	.77
Siscoe	3.95	4.00
Steep Rock	6.65	6.75
Sullivan Con.	3.75	3.80
Teck Corp.	4.95	5.00
Torbrit	.56	.56½
Triad Oil	2.21	2.24
Tribag	1.12	1.19
Union Oil	47.25	48.00
Un. Buff. Add.	.55	.56
United Canso	3.40	3.50
United Keno	6.05	6.40
Upper Canada	1.35	1.42
Western Mines	2.70	2.74
Wright Harg.	1.00	1.40
Wilroy	.94	.99
Zulapa	.18½	.19½

Vancouver Stocks

INDUSTRIALS		
Burrard Mort.	3.25	
Growers A	3.00	3.60
Growers B	2.50	—
Okan. Helicopters	3.45	3.50
Sun Pub. A	31.00	32.00
Sun Pub. B	30.75	—
Int. Brew. B	9.50	9.62
Pac. Western	12.25	12.75
MINES AND OILS		
Ace Mining	.33	.34
Anuk	.26	.28
Arctic Mining	1.65	1.67
Arlington Silver	.35	.36
Bethex	.55	.56
Blue Star Mines	.11	.12
Brenda	6.70	6.90
Buchanan Mines	.20	.21
Buttle Lake M.	1.21	1.25
Cascade Moly	1.20	1.25
Coast Copper	—	8.25
Cons. Skeena	.58	.60
Cons. Standard	.08	.09
Cont. Potash	.16	.17
Copper Soo	.13	.14
Crown Silver	.07	.08
Croyden	.40	.43
Dolly Varden	.65	.67
Dundee	.15	.17
Dynasty	8.20	8.30
Earlcrest	.16	.17
Endako	11.25	11.50
Futurity Oils	.35	.37
Plains Pete	.48	.49
Galaxy	.25	.25½
Gem	.12½	.14
Granisle	6.20	6.45
Homestake Silver	.26	.27
Jericho	.09	.09½
Jersey Cons.	.33	.35
Kamloops Copper	.11½	.12
London Pride	.11½	—
Lornex	6.55	6.60
Lytton Minerals	.66	.67
Madrona	.49	.50
Magnum	.59	.61
Cont. McKinney	.23	.24
Mt. Washington	.16	.17
New Cronin	.15	.16
New Imperial	3.25	3.35
N W Ventures	.12	.12½
Patricia Silver	.27	.29
Pyramid	3.25	3.30
Rod. Yellowknife	.38	.39
Rolling Hills	.28½	.29
Quatsino	.17½	.19
Silver Ridge	.13	.14
Slocan Ottawa	.22	.24
Tay River Mines	.23	.24
Torwest	.41	.42
Trojan	.35	.36
Van. Metals	.30	.31
Vananda Expl.	.13	.14
Utica Mines	3.55	3.60
Western Ex	.37	.38
FUNDS		
All. Can. Com.	7.89	8.62
All. Can. Div.	9.75	10.66
Amer. Growth	6.88	7.52
Dreyfus	15.41	16.82
Coll. Mutual	6.77	7.36
Comwlth. Int.	10.87	12.02
Div. Inc. A	1.49	1.64
Div. Inc. B	5.15	5.67
Grow. Equity	6.38	6.97
Inv. Int. Mutual	7.50	8.15
Inv. Growth	10.35	11.25
Inv. Mutual	5.37	5.83
Leverage	11.77	12.19
Mutual Accum.	5.58	6.10
Mutual Bond	8.53	8.91
Mutual Growth	6.16	6.74
Mutual Inc.	6.38	6.98
Provident	6.69	7.27
Tran Can. Spec.	3.59	—
United Acc.	11.12	12.15

VANCOUVER (CP)—Release of the industrial inquiry commission report on the interior lumber dispute has been delayed, labor department officials said Thursday. Instead of presenting it to the disputing parties Monday, the report will be mailed because union negotiators will be at a Portland, Ore., convention.

News of the Day

COPY DEADLINE — PLEASE NOTE
Copy for this column accepted until 3 p.m. for insertion in next day's publication.
RATES: 35c line, 45c line bold face type; larger type rates on request. Minimum two lines.

NELSON DANCE THEATRE DANCE REGISTRATION BY PHONE, 352-7435.
3 years and up. Ballet, Character, Modern Jazz.
—205-h

Rotary Luncheon Friday, 12:15 p.m., Hume Silver Room. —32-h

F.O.E. Hall rental
Phone 352-6983.
—93-h

BINGO
EAGLE HALL, TONIGHT.
—32-h

Registration—Highland Dancing
Phone 352-5765
—208-211

HARROP HORSES WILL BE AT BLEWETT THIS WEEK.
—210-211

MRS. PETTERS' DANCING CLASSES. PH. 352-2327.
—207-213

Senior hockey tickets at Cutler's News. 30% off.
3 payments, 22 games, $27.00
—209-229

ATLANTIC HOUSE PAINT — OIL BASE WHITE, GAL. $4.49
WOOD VALLANCE HDWE.
—210-210

SEA CADETS AND NAVY LEAGUE CADETS
First drill night Monday, Sept. 11
Recruits accepted, ages 11 to 18.
—210-212

NAYO'S COIFFURES
— NOW OPEN —
Hume Hotel. Ph. 352-2025
—208-213

Fall Sale
Outboards - Boats - Motorcycles
Motorcycle Centre
902 Front St. Nelson, B.C.
—210-221

Nelson Rest Home, licensed, 714 Silica St., Nelson, 352-6841. — Accommodations for elderly ladies. Quiet, home-like atmosphere. —206-211

Our annual fall sale starts next Tuesday, Sept. 12. Bigger and better bargains for everyone. No delivery; no layaways.
HIPPERSON HARDWARE
—210-210

LANIGAN SCHOOL OF MUSIC
823 Mill St. — Nelson, B.C.
Phone 352-7381
Studio opens Sept. 11. All pupils are requested to phone and confirm their registration immediately. —205-h

Anglican Sunday Schools in Nelson register Sept. 17th.
—210-210

Watch for our fall sale flyer in the mail. Bargains from all departments in our store. Sale starts next Tuesday, Sept. 12.
HIPPERSON HARDWARE
—210-210

COMMUNITY CHEST FACTS
Did you know that the Girl Guide Association provides opportunities for girls to prepare themselves to lead happy, useful lives, become capable homemakers and good citizens?
—210-210

CARD OF THANKS
The family of the late Aksel Mathisen wishes to thank all their friends and neighbors for their gifts and kindness extended during their recent bereavement. *Special thanks to Dr. G.* R. Barrett and the staff at the Kootenay Lake General Hospital.
Sigurd Mathisen,
Agnes Bloom,
Alyse Rubbert.
—210-210

IN MEMORIAM
In loving memory of a dear husband and father, Alex N. Swetlikoe, who passed away Sept. 8, 1960.
His memory is as dear today
As in the hour he passed away.
—Sadly missed by his wife Anne, son Allen and Voykin family.

DIVIDENDS

By THE CANADIAN PRESS

Brazilian Light and Power Co. Ltd., common 25 cents, Oct. 31, record Oct. 2; 6-per-cent pref. $1.50, Sept. 29, record Sept. 15.

Canadian Imperial Bank of Commerce, 12 cents, Nov. 1, record Sept. 30.

Economic Investment Trust Ltd., common 8 cents, Sept. 29, record Sept. 15.

National Trust Co., common 15 cents, Oct. 2, record Sept. 14

Niagara Structural Steel Co., series A 49 cents, Sept. 30, record Sept. 22.

Premier Trust Co., common $2.00, Oct. 1, record Sept. 15.

Select Financial Industries Ltd., 3 cents, Oct. 16, record Sept. 30.

Supertest Petroleum Corp., 5-per-cent pref. $1.25, Oct 16, record Sept. 18.

WARREN K. COOK SAMPLES ARE HERE!
Fall Colors, Correctly Combined into Checks, Plaids and Plains.
Spend a Leisurely Morning Thumbing Through These New Cloths.
EMORY'S LTD.
THE MAN'S STORE

Winnipeg Grain

WINNIPEG (CP) — Grain quotes Thursday (basis Lakehead):

	High	Low	Close
Flax			
Oct	357½	353¼	352½
Dec	360	356	356¼
May	369½	366	366½
Jly	367	363½	364
Rapeseed			
Nov	247	245¼	245¼
Jan	245¼	244	244⅛
May	246	244¼	244¼
May	—	—	245¼
Oats			
Oct	96	95¾	96
Dec	94⅞	94½	94½
May	93¾	93½	93¾
Barley			
Oct	129¾	129⅜	129⅜
Dec	—	—	128¼
May	127½	127¼	127¼
Rye			
Oct	124¾	124½	124⅜
Dec	126¾	126½	126½
May	133⅞	133½	133½
Jly	—	—	134½

SHIELD'S
Symbol of Quality

BEST BUYS IN USED CARS OF THE YEAR

EXTRA SPECIAL
1965 Impala 4-Dr. H.T.
V-8, P.B., P.S., radio, whitewall tires, chrome discs, tinted windshield. Mileage 18,000.

1967 Acadian Station Wagon
Fully equipped. Demonstrator.

1967 Firebird
326 motor, automatic, radio. Demonstrator.

1966 Chevrolet 2-Door Sedan
327 motor, radio. Immaculate condition. $2495

1965 Pontiac 4-Door Sedan
P.B., P.S. Radio. $2150

1964 Chevrolet 4-Door Sedan
Radio. $1595

1963 Plymouth Sedan
Good condition. $975

1962 Mercury 2-Door Hardtop
Priced at $695

1962 Belair 2-Door Sedan
V-8, radio, automatic. $795

1961 Falcon 4-Door Sedan
Priced at $695

1959 Pontiac 4-Door Sedan
Priced at $495

EXTRA SPECIAL
1964 Impala 2-Dr. H.T.
V-8, automatic, P.B., P.S., radio, whitewall tires, chrome discs.

1958 Chevrolet 4-Door Sedan
6 cyl., radio. Priced at $450

1956 Chevrolet 2-Door Hardtop
V-8, automatic, radio $250

TRUCKS & PANELS

1963 Mercury Econoline
Priced at $995

1964 Chevrolet Pickup
Priced at $1395

SHIELDS Pontiac-Buick Ltd.
Car Lot Open Till 9 p.m. for Your Convenience
701 Baker St. Nelson Ph. 352-5505 Car Lot Ph. 352-5508