1867 1967

Nelson Daily News

Published at Nelson, the financial, trading and educational centre of the Kootenay-Columbia area

Vol. 66 — NELSON, B.C., CANADA — FRIDAY MORNING, OCTOBER 20, 1967 — 10 Cents — No. 152

RECORDAK OF CANADA LTD. 1269 HOWE ST. VANCOUVER B.C.

FORECAST

Kootenay: Cloudy with occasional rain. Winds south 15 to 20 in the main valleys. Low and high at Cranbrook 40 and 50; Nelson area 42 and 55. Outlook for Saturday: Sunny with a few cloudy periods. Little change in temperature.

PICTURED as they awaited start of panel discussion on the Carter Commission report on taxation in Nelson last night are: A. M. Bruyneel, Jacque Barbeau and David Helliwell, all of Vancouver Board of Trade; Clifford Sanderson, pilot of the aircraft in which group travelled to Nelson; R. E. Nelson, president of the Nelson Chamber of Commerce, and James Standing, executive assistant, Vancouver Board of Trade.

PANEL SPEAKERS SAY:

Ottawa Wants Views On Carter Tax Report

Over 100 Hear Coast Team In Explanation of Report

By PETER RICKWOOD
Daily News Staff Writer

The ramifications, complexities, advantages and disadvantages of the controversial Carter report were examined and explained at a Nelson meeting last night.

More than 100 people heard a three-man team of taxation experts dismantle the report piece by piece and probe each section.

And they were constantly urged by the panel of Vancouver Board of Trade members to make their conclusions on the report, known to MLAs and MPs representing them.

"We suggest that you write your MLA or MP and also advise the Minister of Finance of your views," said lawyer Jacque Barbeau.

He stressed that "for the first time" politicians seemed to be in a quandry whether to accept or reject the taxation report.

"I think they are waiting for your views," he said.

Mr. Barbeau told the audience at the Nelson Chamber of Commerce-functioned meeting, "we are not here to trade our brand of bias for yours."

"Our aim is to place you in a position where you can make your views known to the proper government authorities."

Under the Carter proposals, all forms of wealth will be treated as taxable income, said Mr. Barbeau.

Should the far reaching fiscal reforms go through, there will be no distinction between capital and income.

"Anything that increases your power of consuming and spending will be treated for income purposes . . .

"If you found $100 on the street, that would be treated as income," said Mr. Barbeau.

Similarly, winnings at horse racing would also be taxable.

"And gifts and bequests would also be treated as ordinary income."

AIMS AT INEQUITIES

David Helliwell, second member of the team, said the Carter report was concerned with the "present inequities in our tax system."

Part of its foundation had been constructed on the "basic economic unit" — the family.

Under Carter reforms, a family would be taxed as unit and an individual taxed as a separate unit.

But, went on Mr. Helliwell, an executive of an import-export firm, "every single thing you call income is going to be taxed.

"Unemployment, gifts, bequests, profits, workman's compensation . . ."

Medical expenses and charitable donations and payments to a registered retirement plan would be excluded, however.

Other exclusions from taxation would also be made, including union dues.

Children in a family would receive a tax credit, and working mothers would also have to pay less tax.

Mr. Helliwell said there was no simple example to give, which would illustrate Carter's effect on an income.

But, "all the rates under Carter are less than the rates we presently have today."

A person in the six to eight thousand dollar wage group would "probably pay $50 less a year."

The Carter report's effects on capital gains, were dealt with by Mr. Barbeau.

"Under the Carter tax system, capital gains will be treated and taxed up to an ordinary rate of 50 per cent."

Any capital gain will be taxed, he said.

"But you don't have to worry about being taxed until you have sold."

Whether the Carter Report was implemented or not, said Mr. Barbeau, "we are sure to have a capital gain tax in the next few years."

At the other end of the scale under Carter, any loss on the sale of a home or a farm, could be offset against any source of income.

In the same way, shares which lost money could be deducted from salary income.

A Carter complexity is the taxation of any property a child takes when it leaves a family unit.

"If a child withdraws from the family unit, takes clothing, the old shotgun, stocks and the old watch, all of it is to be taxed and treated as income," said Mr. Barbeau.

Carter exemptions are $5,000 on accumulative gift gains in a lifetime and $25,000 on capital gains in a lifetime, said Mr. Helliwell. Up to one quarter of university fees may also be deducted.

He also outlined proposals for taxing corporations, and said some increment has been given to small businesses.

GOES TO FEDERAL GOV'T

At a provincial and federal level, Carter proposed that all income tax go to the federal coffers, while the 12 per cent manufacturing tax be directed to the provinces.

"Instead of calling it a manufacturing tax, we will call it a retail sales tax."

But at the same time, a seven or eight per cent tax would be added to whatever provincial sales tax exists today.

"We would have a provincial sales tax of 12 per cent calculated on the value of all goods."

All services will be taxable too.

A barrage of questions was fired at the panel after their Carter explanation had been made.

They ranged from queries on when to sell to avoid heavy taxation if the proposals are implemented, to how administration of the reforms will be undertaken.

If the Carter recommendations become enacted, said Mr. Barbeau, "the salaried worker will get a tremendous amount in tax exemptions."

A national survey of half a million tax returns showed that 46 per cent would enjoy a tax reduction, said Mr. Helliwell.

Was there any alternative to Carter?

The third member of the panel, A. M. Bruyneel, replied:

"Carter has put forward a great many suggestions. Certainly if Carter isn't adopted, there are a lot of very good points in Carter that could be implemented piecemeal."

He added: "Tax reform is certainly going to go ahead."

There was only one question that didn't receive a ready answer.

"If a person had a flock of chickens, would they have to count the eggs every day and pay tax on them?"

The visiting panel members, who complimented the audience on their questions, were thanked by R. E. Nelson, president of the city's Chamber of Commerce.

He said that the panel had given their time freely, in order to inform the public of the Carter Report.

And it was encouraging to see people from throughout the Kootenays at the meeting.

The audience included people from Rossland, Trail, Nakusp and Kaslo.

Concluded Mr. Nelson: "The decision whether we like this report or not is an individual matter. You should make known your feelings to Ottawa.

"We urge you to write and express your personal views."

Pressing For B.C. Payment

OTTAWA (CP)—The United States does indeed owe British Columbia $12,000,000 plus interest, and federal officials here say they are working to hurry up payment.

As Premier Bennett told a Victoria press conference this week, the argument boils down to interest payments on the $12,000,000, due for flood control benefits.

An official of the energy department said Thursday a bill to provide the funds has been approved by one house of Congess but not the other.

The external affairs department is negotiating with Washington in the meantime for monthly $60,000 interest payments to British Columbia.

INFORMAL MOMENT prior to serious business of discussion of Carter Commission report on taxation is enjoyed by David Helliwell, Mr. Bruyneel and Mr. Barbeau of the Vancouver Board of Trade which is conducting panels in key British Columbia centres as a public service. (See additional pictures on page 2 and story on this page).

Federal Gov't To Build Roberts Bank Superport

VANCOUVER (CP) — Transport Minister Hellyer disclosed Thursday federal plans to build a $50,000,000 "superport" at Roberts Bank, the same spot the B.C. government has chosen.

Mr. Hellyer told a news conference the new port, about 20 miles south of here, will handle bulk loading of the new "super freighters." Work would begin in the early 1970s.

The minister noted that the B.C. government also has announced plans to build a superport at Roberts Bank for bulk loading, and said:

"The Roberts Bank project can proceed only with the full co-operation of all agencies concerned, particularly the provincial government.

"But I see no reason why there cannot be a close and harmonious relationship between the B.C. government and the national harbors board, through Ottawa."

GIANT WHARFS PLANNED

He said the national harbors board would ultimately build three giant earth-filled wharfs at Roberts Bank. The first phase, to cost $10,000,000, would simply be an expansion of the causeway plus rail connections.

The B.C. legislature recently passed legislation for the setting up of a provincial harbors board with authority to borrow up to $25,000,000 for port development, particularly at Roberts Bank.

Asked whether the federal plan was intended to steal Premier Bennett's thunder, Mr. Hellyer replied:

"The plans have been on national harbors board boards for quite a long time. Now that the details have been worked out, Ottawa is prepared to co-operate fully and we expect B.C. will be happy to do the same There is no question of competition here."

He said the federal project would begin "as soon as there is a real demand." It would be an orderly development, not a crash program.

He also announced plans for a $15,000,000 terminal project for the Vancouver harbor area to handle containerized cargoes.

Nelson, Kinnaird Names Drawn For Irish Sweep

Nelson and Kinnaird residents were among Canadians holding tickets drawn Wednesday and Thursday in the Irish Sweepstakes based on Saturday's running of the Cambridgeshire Handicap.

Names were not available but Digit No. 1 of Nelson with ticket number SCB 14229 drew the horse Wide Awake; and Us of Kinnaird with ticket SKJ 9105 drew Straight King.

The tickets were drawn on all 81 horses eligible for the race, although fewer than half are expected to start. Final callover of starters will be held today.

Only holders of tickets on starting horses have a chance for the big prizes. Holders of tickets whose horses do not start or who run out of the money win a prize based on the total pool, usually about $1300.

At Least One Opponent Up Against Stanfield

TRURO, N.S. (CP)—Robert Stanfield, national leader of the Progressive Conservative party, was assured of a fight for a House of Commons seat in Colchester-Hants when a second candidate filed nomination papers Thursday.

Robert Kirk, 44, a Truro contractor, filed his papers and $200 deposit with returning officer Peter Doane. He said he will run as an independent Liberal.

The Liberal and New Democratic parties announced earlier they would not contest the seat, and allow the new Conservative chief to enter Parliament as soon as possible. However, some elements in the Liberal party were reported unhappy about this decision.

The byelection called for Nov. 6 will fill the seat vacated when Cyril F. Kennedy resigned to allow Mr. Stanfield to run for election.

B.C. Chambers Press Gov't On Five Requests

VICTORIA (CP) — Representatives of British Columbia's business community Thursday met the provincial cabinet seeking government action or answers on five major topics.

In presenting the annual B.C. Chambers of Commerce brief to the cabinet, Chamber President Bruce Smith of Kelowna said the organization this year has adopted a more forceful policy in an attempt to get through to the government.

The chamber delegation, representing more than 130 community Chambers of Commerce and Boards of Trade within B.C., presented the cabinet with a list of policy statements and more than 175 recommendations approved at the organization's 16th annual meeting held in New Westminster May 28-30.

In a press conference given prior to the cabinet presentation, Mr. Smith said discussion would centre on "five more current" points.

These were the need for a Hansard record of B.C. legislative debate; the need for changes in the B.C. Succession Duty Act as amended at the last session of the legislature; the need for a provincial minister of fisheries; increased remuneration for citizens serving assize court duty, and the provincial stand on recommendations by the federal Carter report on taxation.

On Hansard, Mr. Smith said the recommendation was a "question of exploration of government feeling."

"It (Hansard) may not be practical—but we want to know why."

Mr. Smith said the need for a provincial department of fisheries is obvious.

"It's a very basic resource."

The province should take an interest in the rules and regulations set by federal authorities.

Bill Limiting Hanging Receives First Reading

OTTAWA (CP)—Sometime between now and Christmas, the Commons is expected to vote on a government bill which would reserve the death penalty to murderers of policemen and prison guards.

Solicitor - General Pennell introduced the bill in the Commons Thursday. It asks that the limitation on hanging go into effect for a five-year trial period.

Included in the bill, which got automatic first reading, is a clause which says that persons serving life sentences will not be freed without the consent of the cabinet.

The death penalty is imposed on persons convicted of capital murder. Treason and piracy also can be punished by hanging.

There are 18 persons convicted of murder and facing the death penalty. However, the present government has commuted the sentence of all 27 killers whose appeals it has reviewed since taking office in 1963.

Outside the Commons, Mr. Pennell said the government is allowing a free vote on the bill. This means Liberal MPs at least can vote according to their conscience and will not be bound by any policy set down by a party caucus.

It means, too, that the government would not feel forced to resign if the bill is defeated.

In April, 1966, this same Commons defeated a bill presented by four private members asking abolition of the death penalty for all convicted murders.

The bill was rejected 143 to 112.

Prime Minister Pearson and 18 members of the cabinet led the 73 Liberals voting against the death penalty. Then opposition Leader Diefenbaker was among 17 Conservatives voting against it. New Democratic Leader T. C. Douglas led all 21 MPs from his party calling for abolition.

Mr. Pennell, who shed tears in the Commons after the 1966 vote, told reporters Thursday the bill was a compromise one.

As solicitor-general, it is Mr. Pennell who must recommend for or against commutation of death sentences when individual cases come before cabinet.

TEMPERATURES

NELSON	55	38	.02
Toronto	46	38	.15
Calgary	50	32	.05
Penticton	55	29	—
Vancouver	53	48	.07
Whitehorse	34	20	Tr
Spokane	53	32	—

Mariner's Fly-By Backs Venus Findings

PASADENA, Calif. (AP)—Mariner V flew within 2,500 miles of the planet Venus Thursday, its electronic fingers doublechecking findings of a Soviet capsule that soft-landed on the planet the day before.

Scientists at the U.S. Jet Propulsion Laboratory here said Mariner V's instruments worked well during the 19,000-mile-an-hour fly-by and promised a "quick look" at the results within a few hours.

The 2,400-pound Soviet Venus IV's parachuted instrument package radioed from the planet's surface that it found conditions hostile to known forms of life: an atmosphere composed almost entirely of carbon dioxide, with a pressure 15 times that on earth and a surface temperature of 536 degrees Fahrenheit.

The 540-pound U.S spacecraft's radio signals were blacked out for 21 minutes as it looped behind the planet. Signals stopped at 10:39 a.m. PDT (1:39 p.m. EDT) and resumed at 11. The point of closest approach was at 10:34 a.m., minutes before the blackout.

Mariner V was designed only to fly past the planet—not land a capsule.

Chaos Reigns As Strike Hits British Railways

LONDON (AP)—A brakemen's strike threw Britain's publicly-owned railway services into chaos Thursday night and threatened major disruption of industries already worried by labor troubles on Britain's docks.

Prime Minister Wilson, breaking off a tour of northern England and Scotland, flew to London to keep in touch with the rapidly deteriorating situation.

Rail traffic to and from the industrial midlands stopped when brakemen refused to assume additional duties imposed after the withdrawal of firemen from diesel and electric locomotives.

The railways said 560 brakemen and their sympathizers stayed off work, and they were enough to tie up freight traffic in the Midlands and seriously disrupt services from London to other major cities.

The Railways Board, which said earlier this week it would lay off brakemen who did not accept second-man duties, Thursday night said it was considering ending the guaranteed 40-hour work week for all railwaymen. This would mean no pay for other railworkers made idle by the brakemen's strike.

The publicly-owned coal industry said Midland colliers would begin closing today for lack of rail service to move the coal.

Bill With Bite To Force Montreal Strikers Back

QUEBEC (CP)—Premier Daniel Johnson says his government will introduce legislation today "with teeth in it" to force striking Montreal bus and subway workers back to work.

After a cabinet meeting Thursday, Mr. Johnson told reporters his talks with officials of the city of Montreal and the Confederation of National Trade Unions did not break the 29-day deadlock in the dispute.

"In the face of such a deadlock we have no other choice but to adopt a law that will order the men back to work. The law will have teeth in it and it will be a precedent that the union should not have allowed to happen."

Mr. Johnson did not indicate what precedent-setting procedures the government intends to impose in a special session of the legislature scheduled for 3 p.m. today.

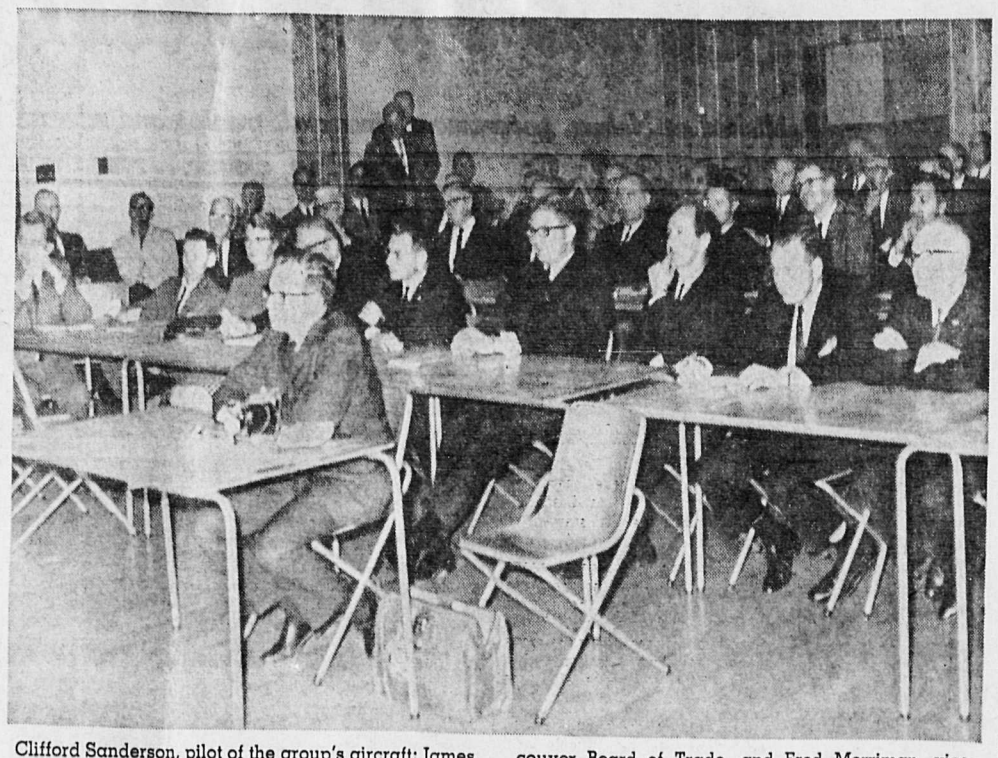

MORE THAN 100 persons attended the panel discussion on the Carter Commission report on taxation in Nelson last night. The panel, sponsored by the Nelson Chamber of Commerce, was led by Jacque Barbeau, tax lawyer, and David Helliwell, executive of an import-export and building supply firm, both members of a Vancouver Board of Trade group touring the province on a public service program to explain the tax report. At the head table at a banquet which preceded the panel session are shown Clifford Sanderson, pilot of the group's aircraft; James Standing, executive assistant, Vancouver Board of Trade; Mr. Helliwell; R. E. Nelson, president of the Nelson Chamber of Commerce; Mr. Barbeau; Ald. H. E. Stevenson, acting mayor; A. M. Bruyneel, Vancouver Board of Trade, and Fred Merriman, vice-president of the Nelson Chamber. At right, a portion of the crowd which participated in the panel session is shown.

Skull Fractures Caused Deaths, Jury Finds

CRESTON — A coroner's jury said Wednesday that two factors could have contributed to the deaths of a local couple in a Thanksgiving weekend highway accident.

"Contributing factors could be a frost heave which the vehicle passed over and a possible broken tie rod," said the jury.

They foun dthat Creston CPR station agent Michael Talarico, 58, and his wife, Eleanor, 50, died from fractured skulls and brain damage.

"The car in which the deceased were travelling left the travelled portion of the road, struck a gravel shoulder and careened into a ditch approximately 30 feet deep," the jury under Coroner Harold Langston said.

As the car left the highway, its two occupants were "ejected" from it.

The jury's verdict was returned after a two-hour inquest.

COUGH COMES

Whooping cough is most common in late winter, spring and summer and usually attacks children five years old and younger.

In Counterfeit Case

Two Sentenced, Just Beginning of Crackdown

OSOYOOS—The jailing of two men on bogus money charges Thursday may be only the first part of an RCMP crackdown on a counterfeit ring.

Edward Joseph Sandford and John Louis Martin were both sentenced for uttering and possession of counterfeit currency.

Several were picked up in Nelson and Trail and a total of 40 were issued by Sandford and Martin, altogether.

RCMP here said Thursday that five of the counterfeit $20 bills are unaccounted for.

They all bear the same serial numbers, "TE2951933", and police have appealed for anyone holding them to hand them in to any police station.

In court here Thursday, Sandford and Martin were both charged with uttering counterfeit currency to the Starlight Motel and the Rialto Hotel in Osoyoos.

Sandford was sentenced to two years on each of the uttering charges and one year on the possession charge.

Sandford will serve two years in the B. C. Penitentiary, as the sentences run concurrently.

Martin was sentenced to one year on each of the uttering charges and six months on the possession charge, the sentences to run concurrently.

He will serve his tearm at the Oakalla Prison Farm.

Both men pleaded guilty to the charges.

They were arrested by RCMP here after they were placed under observation following a complaint from a local citizen concerning the money they were using.

Early in September police alerted storekeepers and merchants in the Nelson district to be on the lookout for counterfeit $20 bills.

Rites Held for Mrs. Walkley

Rev. J. R. Hearne conducted funeral services in St. Michael's and All Angels Church at Balfour for Mrs. Frederick Walkley, Wednesday afternoon.

Mrs. J. Walden was organist, accompanying the hymns, "Peace, Perfect Peace" and "Rock of Ages."

William and Charlie Dunne were honorary pallbearers and active pallbearers were Francis, Lawrence, Edward, Leo, Allen and Wilfred Dunne.

Cremation followed.

To Address Institute

The West Kootenay Branch of the Canadian Institute of International Affairs will hold its first meeting of the 1967-68 season Tuesday night at Selkirk College.

Speaker will be Dr. Bernard Fonlon, deputy foreign minister of West Cameroon.

Dr. Fonlon is a founding member and director of the bilingual Cameroon cultural review, "Abbia."

Following his election to the Federal National Assembly in April 1964 as a representative of West Cameroon, he entered the Federal Government as special assistant to the president. He is now a deputy minister in the Ministry of Foreign Affairs.

One of Dr. Fonlon's major personal concerns is the unification of East and West Cameroon and the use of French and English in both federated states. He is fluent in both languages.

Salmo Students May Return If They Behave

SALMO, B.C. — A principal who suspended 23 students after they refused to attend classes said Wednesday they would be allowed to return if their parents vouch for their good behavior.

Principal G. E. MacNeill made the statement in letters mailed from Salmo secondary school to the parents concerned

"We have told parents they should bring their children to see me before Tuesday," Mr. MacNeill said Thursday.

"If they will give me a promise their children will show good behavior in future, I will take them back."

The principal suspended the students Monday after they staged a classroom boycott against alleged inequalities. The 23 students claimed slow learners were being ignored and brighter students favored.

Mr. MacNeill denied the charge. The Nelson school board —which has jurisdiction over the school system in this Kootenay community — backed the suspensions Wednesday.

Kiwanians Reelect Clarkson President

Walter Clarkson was elected president of the Nelson Kiwanis Club at the club's election meeting Thursday night.

Mr. Clarkson, as vice-president, has acted as president most of the year due to the absence in Europe of Andre Stevens, 1967 president.

George Paxton was elected vice-president; Marcel Comeau, treasurer; and Arthur Ravestein, Gordon Hoover, E. W. Lyons, George Latta, Everett Kuhn, W. B. Christie and A. J. Hamson, directors. The new executive appoints its secretary, who last year was Gordon Hoover.

A gift was presented to Capt. Ronald Butcher of the Salvation Army, who has been a member since coming to Nelson in July 1966 from Fort Macleod, Alta., and is leaving next week for White Rock, B.C.

Captain Butcher has served in the Salvation Army since leaving the Royal Canadian Navy ten years ago. He was in the navy for seven and a half years.

For the past ten years he has served in Saskatchewan, Alberta and British Columbia. Mrs. Butcher has been in the Salvation Army nine years.

Replacing him here will be auxiliary captain Frank Phelps, who, with his wife and son, are expected next week.

Albert Hamson, as chairman of the just-completed annual candy and nut sale, reported all 1200 packages sold. Funds are used in the club's preparation for building of a second low-rent villa for senior citizens.

East Indian Student Forms NDU Club International

The first East Indian student to enrol at Notre Dame University of Nelson, Balwant Singh, has formed a Club International for foreign and Canadian students on campus.

With more than 70 foreign students at NDU, representing 14 countries, the Club will launch its pilot project Tuesday, October 24, by observing United Nations Day, which was started Oct. 24, 1945, when 51 nations enforced a Charter making the UN a world organization for the maintenance of peace and security and for the promotion of the welfare of humanity.

As part of a world observance, Notre Dame will feature professors, headed by Reverend Aquinas Thomas, S.A., President, speaking on various roles of the UN in the world today.

The cosmopolitan event starts at 8:30 p.m. in St. Martin's Hall, NDU campus, to which the public is invited to attend.

Miss Charlotte Waterlow of England and Dr. E. M. Morz of Yugoslavia, assistant professors in the department of history, will speak respectively on the subjects—Is the UN evolving towards world government? and the purpose of the UN and its role in peace keeping; Dr. J. M. Edwards, a native of Wales, who is assistant professor and acting head of the education department, will discuss the UN's role in UNESCO, with particular emphasis on bringing up the standard of education in underdeveloped countries such as Asia and Africa; American English professor, D. S. Wilson, will speak on the future of the UN.

Club International has 70 members, with the executive members from India, Trinidad, Peru, Hawaii and Canada. Mr. Singh, president, graduated from the University of Panjab with a Bachelor of Science degree and then he took teachers' training at Simon Fraser University for a year.

While at SFU, he was vice-president of the United Nations Club and led a delegation to a model UN session at Portland University, Oregon.

"Our first objective is to create mutual understanding among the students at Notre Dame," Mr. Singh, a student in the education department here, explained.

Other objectives are:

To promote understanding of national and international affairs.

To discuss various issues facing mankind.

To invite and hear speakers who are associated with all walks of life—such as scientists, politicians or civic leaders—on a monthly basis.

"As there are 15 countries represented at Notre Dame, it is very important to know each other. That's why the club gives the best platform to establish closer relationships," Mr. Singh said.

Vice-president is Cliff Moonan of Trinidad; secretary, Manya Willbrandt of Hawaii; treasurer, Mario Hernandez of Peru, and director of publicity, Pat McCall of Edmonton.

The club's next activity will be an International Night slated for mid-November. At that time students will be seen in their native dress performing skits and singing music peculiar to their own country.

Historian-Author At NDU Sees Disaster If World Poor Not Aided

By DON KOLFAGE
Editorial Director, The News

Massive disasters in the 1980's were forecast by a Notre Dame University history professor on Thursday unless aid to the poor countries of the world is forthcoming immediately.

History teacher Charlotte Waterlow, an authority in the field of inter-nation relations, warned "A revolution of rising expectations is stirring the people of the poorer nations up now." Cause of unrest she attributed to U.S. movies which depict so well the high standard enjoyed by the average person there.

She said the rich nations of the world, instead of concentrating massive sums of money each year on armaments must be prepared to re-channel funds into education in the poorer nations to teach them how to improve their own lot.

"Unless this is done, and done soon," she warned, "there will be massive disasters in the 1980's."

Miss Waterlow, in 1966, launched the M.A.N. (Massive Aid Now) movement in Great Britain. "There is a tremendous gulf between the rich and poor nations of the world," she said. "The wealthy nations' expenditures last year on armaments totalled $150 billion. During the same period they expended on aid to the poor nations only a paltry $9 billion."

"This is sheer lunacy," she asserted. "Governments should alter this approach and concentrate on curing poverty."

She declared "It is my feeling that governments would do this if they felt it was what the electors wanted."

It was this feeling that led Miss Waterlow to launch the M.A.N. movement.

"It is my theory," she said, "that education is needed to inform the public so that it will pressure the government to take this approach."

"I cannot think of anything more important than getting this idea across," she added.

She has tried to visualize the world as it will appear in the 21st century.

"We don't know our goals," she said, "even though we believe that progress and change are a good thing."

"It is vital to form goals for progress," she declared.

Miss Waterlow continued, "It is my function, through M.A.N., to work on this, to inform the public."

She tries to present a picture of the world of the future that is both optimistic and realistic.

"I believe the world is suffering growing pains that, eventually, will lead to a new and better order than the world has known before in its history," she said.

Miss Waterlow is a unique kind of person. Born in England in 1915, she attended school there but spent her vacations in Bulgaria and Greece where her father was serving in the diplomatic service.

She studied history at Cambridge University, graduating in 1936 with honors in history. She received her Master's degree there that same year.

She said, with a smile, that she tried to enter the civil service after graduation. "I failed the exam," she said.

However, she entered the civil service on a temporary basis during the war in 1940 with an administrative grade.

In 1945 she went to the British Foreign Office to deal with economics and social development in the Middle East, serving in that post until 1953.

For her work in this field she was awarded the Medal of the British Empire in 1950.

"It was interesting work," she said. "I was dealing with the settlement of Arab refugees and the promotion of irrigation in Iraq."

She lost her position in 1953 when the government decided to cut out all temporary help in the civil service, and took post-graduate teacher training at London University.

Receiving her diploma, Miss Waterlow went to the Guildford Girls' Grammar School as head of its history department.

While there she was named secretary of the British section of the European Teachers' Association. She introduced the G.C.E. syllabus on 20th Century World History to the British Education system.

"This led to my writing," she continued. Her first book, Tribe, State and Community Government (dealing with contemporary government and justice) was written on contract for Methuen Publishers.

She has just completed her second, a book on India, for Ginn Publishers, and now has a contract with Methuen to write a history of Europe from 1919.

She resigned her position with Guildford in February and came to Nelson when she was offered the Post with Notre Dame.

MISS CHARLOTTE WATERLOW

TONIGHT - SAT — Shows at 7:00 - 9:05
A HAL WALLIS PRODUCTION
Wake up / Fall over laughing!!
BAREFOOT IN THE PARK
TECHNICOLOR® A Paramount Picture
STARRING ROBERT REDFORD · JANE FONDA · CHARLES BOYER · MILDRED NATWICK
Sat. Matinee "BOY TEN FEET TALL"
CIVIC FAMOUS PLAYERS THEATRE

AUTO - VUE
DRIVE-IN — Trail, B.C.
Last Time Tonight
"WAY-WAY OUT"
Jerry Lewis
(SHORTS)
Starting Time: 7:30 p.m.

SUPER-VALU CORRECTION
• GOVERNMENT INSPECTED • GRAIN FED
Fresh
Pork Picnics
Whole or Shank Portion . . . lb. 33c
SUPER VALU

Starlight
DRIVE-IN
Tonight and Saturday
20th-CENTURY FOX presents
Those Magnificent Men in their Flying Machines
COLOR BY DE LUXE CINEMASCOPE
(Colour)
Red Buttons, Terry Thomas, Stuart Whitman
Showtime: 8 p.m.

HAND CARE SPECIALS
Tritle's Glycerine Rose Water
2 tubes 1.49
Reg. $1.98
Noxzema Medicated Cream
6 oz. 1.09
14 oz. 1.99
at
SAMPLE'S
NELSON PHARMACY LTD.
"Your Fortress of Health"
639 Baker St. Nelson
Phone 352-2313

PONDETS
New Formula
THROAT LOZENGES
4 flavours.
Mayo Pharmacy Ltd.
Corner Baker and Ward
Ph. 352-2613 Nelson

Villa
Dining Lounge
GROUP LUNCHEONS
By Appointment
MON. - SUN.
5:00 p.m. - 9:30 p.m.

★ Suites for Rent
★ Immediate Occupancy
★
MARIANNE APARTMENTS
Phone 352-3217 or 352-6921

Natal-Sparwood . . .

Anti-Pollution Bylaw For District Pondered

NATAL — An anti-pollution bylaw aimed at limiting industrial pollution in Natal and in Sparwood is still being discussed by Sparwood council.

It was stated at the last meeting of council that such a bylaw need not interfere with mining developments but that it would control any pollution from mining developments within certain limits.

Limits being considered are not more than 15 tons of dust per square mile in the Sparwood residential area and 45 or 50 tons in Natal-Michel.

Councillor Joe Altomare proposed that the Regional District of East Kootenay be sent a copy of a recent report on anti-pollution studies in the Alberni Valley, requesting that the RDEK take a similar stand on pollution and request a similar pollution study for Sparwood area.

Working on the bylaw is lawyer Rick Hislop of Fernie, who informed council he was endeavoring to find reasonable pollution controls to be incorporated in the proposed bylaw.

Object is to zone the Michel valley as industrial land, but to classify the old village of Sparwood as "residential."

"As far as Sparwood is concerned, we're charging taxes."

This was the view of Reeve Orlando Ungaro at a meeting of Sparwood District Council when the question of collecting taxes on bought-out property in Natal-Michel came up.

At that time, only one home had been paid for by the Regional District of East Kootenay under the urban renewal scheme, but the regional district was ready to make payments on about 50 more and since has paid for 60 homes.

It was stated that the regional district, as the agent for the two governments in the scheme, doesn't want to have to pay taxes on bought-out properties. Sparwood wants the tax money to continue with its budgets and administration until the whole area is bought out and revenue starts to come in from new homes built by the bought-out residents.

The other problem that arises is whether the people who have been bought out, and who are living as renters in their former homes will be able to vote.

Legion Hall On the Move

EDGEWOOD — The Royal Canadian Legion Hall is in the process of being moved to the new town by B.C. Hydro.

The hall was built in Edgewood mostly by volunteer labor, following World War II and has been the focal point of the community ever since. For the past week, movers have been preparing to move it and at 1:00 p.m. on Friday it started to move.

They ran into several snags along the way and at one place the road gave way, holding up traffic for several hours. Darkness forced them to get the move completed but it is hoped that work will commence after the weekend.

Officials of the company hired to undertake this difficult task, stated that it is the heaviest building which they have moved. Estimated to weigh about 70 ton, it was found that when they had it up on jacks, it weighed 110 tons.

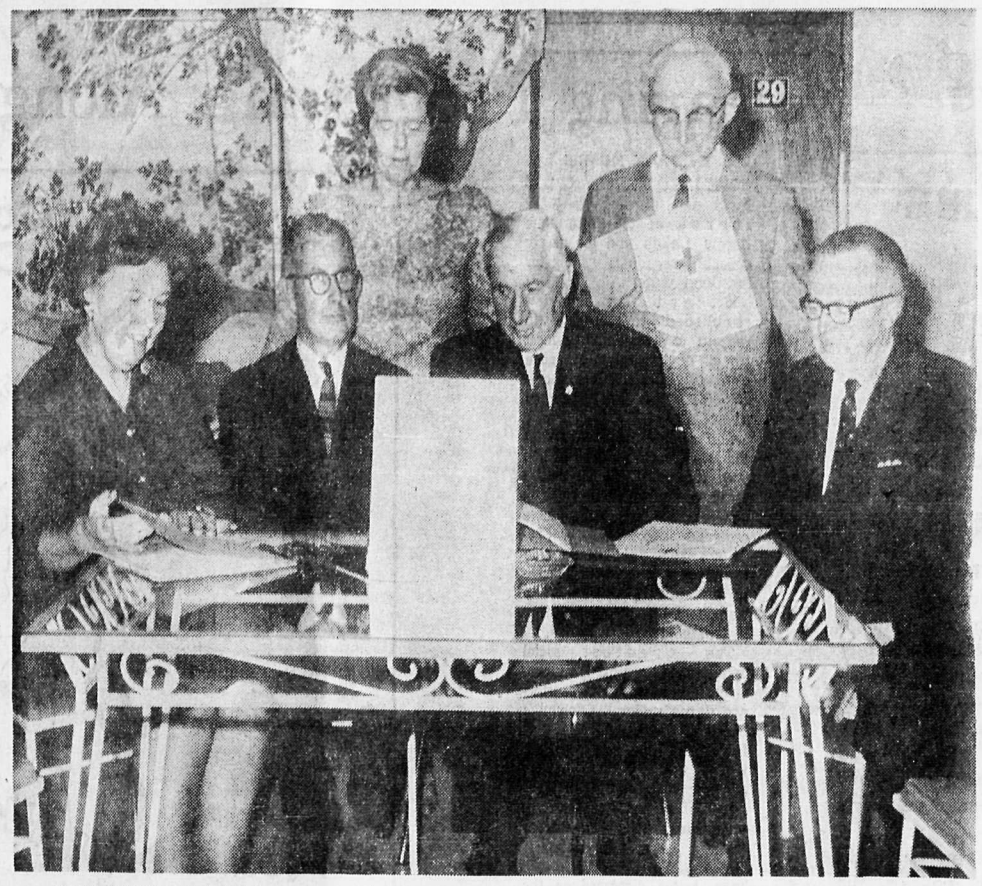

COMMUNITY CHEST is supported for the first time in its 1967 campaign by the Nelson branch of the Canadian Red Cross Society. Shown discussing the Red Cross part in the campaign are, from left, Mrs. W. A. Freeman, Leigh McBride, past president, Nelson branch; Mrs. L. G. Catley, secretary; Lt. Col. W. A. Freeman, assistant commissioner, B.C. - Yukon division; E .W. White, vice-president, Nelson branch, disaster chairman; and P. E. Thompson, treasurer.

Fruitvale . . .

Balanced Budget Possible If Spending Kept in Line

FRUITVALE — The Village of Fruitvale could end up the year 1967 with a balanced budget depending on expenditures in the next 2½ months; if expenses are kept as they are projected between now and December 31, Clerk R. W. Maddison informed Council there was no need to end up in the red.

An estimate of revenue and expenditure for the remaining part of the year indicated that spending must be kept in line however, if the financial picture was to finish up favorably.

A date for the annual fall cleanup will be set by the Works Committee and will be advertised in plenty of time.

Council agreed to assist a local Brownie group to fulfil its special good deed Saturday. The Works Department will prepare some of the ground around the Rotary Health Centre for planting, and the girls will plant bulbs there. This project was planned for last Saturday, but because of inclement weather, had to be postponed.

The village will be carrying out a Winter Works project at Hillcrest Park this year; construction of washrooms there has been requested by the Recreation Commission; and this will be undertaken as a project under the Winter Works Program.

The Works Committee should have its estimates completed by next week for the paving by-law Council is intending to place before the electors in December. A special meeting of the Committee is scheduled October 21 for this purpose.

The village is intending to install its own gasoline storage facilities before winter conditions arise; a pump is being ordered and put into operation immediately on arrival, and the storage tank is already in place.

Council last night approved a subdivision of a large parcel of land into two equal portions, subject to approval of the subdivision by the Fruitvale Waterworks District.

The Regional District of Kootenay Boundary will be advised of the Village's financial requirements in connection with the paving by-law as soon as possible. Since the district will market the debentures on behalf of the village, it is necessary that the district be advised of the amount of monies needed so that it can plan its 1968 budget accordingly.

The village has received a letter of thanks from the Board of Trustees of the Trail-Tadanac Hospital for the $100 donation made by the village towards the purchase of new equipment for the hospital.

PLAN BUS STOP

The Board of Trustees of School District No. 11 (Trail) has indicated to Council that it is prepared to establish another school bus stop in the Fruitvale area at the location requested by the Council, providing the Municipality will agree to certain conditions. The Board has already been advised that these conditions will be met.

Council members again reviewed their stand on the village's Pool Room By-law, insofar as the setting of the age limit is concerned. Council invited Corporal R. Riddell of the local RCMP detachment to attend the meeting to discuss the present by-law and a possible lowering of the age limit to 16 years.

Council members were of the opinion that some parents may object to the lowering of the age limit, while other parents would be in favor of such a move in order to keep their 16-year-old sons off the street. Council will study the matter until the next meeting November 6, and will consider it again then.

60-Year-Old Bank at Cranbrook Torn Down

CRANBROOK — The 60-year-old two-storey brick Royal Bank building at the city centre, Cranbrook and Baker Street intersection, came down with a clatter and bang over the past 10 days to make way for progress. It was built of local brick for the Canadian Bank of Commerce which occupied it until war years when The Royal moved there and the Commerce withdrew.

Building contract for the new three-storey building to occupy the site and the adjoining lot, location of a frame store and offices, was awarded Hanemayer Construction Ltd. of Cranbrook at $385,000. Equipping and furnishings are expected to bring total cost to nearly a half-million.

The main floor of the new building will be entirely occupied by bank services, and the upper two floors served with elevators will offer office accommodation, some of it already leased. Bank operations in the meantime are a half-block south on Ninth Avenue, and will continue there until the building is ready for occupation early next summer.

Liquor Act Changes Boon To Hoteliers

VANCOUVER (CP) — The president of the B.C. Hotels Association has predicted that changes are coming in the Liquor Act and that hotelmen will benefit from them.

E. J. Vernon of Vancouver told the association's annual convention Wednesday the changes could come within the next year.

Among the changes he predicted were:

—Sunday liquor sales in dining lounges;

—Hotel room service of liquor by the glass;

—Open liquor establishments on election days;

—Waitresses in cocktail lounges.

Mr. Vernon said in his annual report his optimism stems from a greater awareness in Victoria of the problems faced by hotels.

In other developments, Mr. Vernon was re-elected as association president and the hotelmen decided to renew their campaign for identification cards and election day liquor sales.

Association directors gave the resolutions passed on the final day of their 43rd annual convention.

Mr. Vernon said in an interview the association's request for identification cards issued by the Liquor Control Board is being considered by the attorney-general's department.

To Show Paintings At Coast

INVERMERE — Local artist Marcile Campbell has been invited to exhibit her paintings at the Kiwanis Club of Vancouver Arts and Crafts Fair. This will be held November 1 to 3 at the Coach House Inn, North Vancouver.

Mrs. Campbell already has paintings on exhibit in two galleries in Vancouver and her work is becoming known far beyond this valley.

This year Mrs. Campbell is instructing in pottery classes at the Invermere night school and she is also an instructor in art.

Her twin sister, Lucille, is also a painter.

New Denver . . . Cub Pack Has Outing

NEW DENVER — The 1st New Denver Wolf Cub Pack enjoyed its first outing this fall on Sunday morning when 21 youngsters motored to Nakusp Hot Springs and took advantage of the hot waters and peacefulness under the supervision of Assistant Cub Master Gus Stankoven and group committee member Pat McCrory.

The youngsters who made this same trek early this spring found this to be a much more enjoyable trip as the roads were in much better shape and many thanks to the Nakusp Rotary Club for the vast improvements on the bridge across Kuskanax Creek.

Cub fathers Jim Hicks, Colin Sutherland, Ted Reitmeier and Don Boyes supplied the transportation to this truly enjoyable spot. Hot chocolate, hot dogs and marshmallows were consumed by the lads who also walked to the forestry cabin from the hot springs.

The recent bottle drive that the Cubs held saw 200 dozen beer bottles and 48 dozen pop bottles collected from the generous residents in the area for which the Cubs are very thankful.

Centennial pins have been given to the youngsters on behalf of Mr. and Mrs. R. Harding and scribblers on behalf of the B.C. Forest Service and Mr. C. Jupp at recent meetings.

The pack which now numbers 24 are much in need of more leaders to assist with the weekly meetings and it is hoped that a few adults will come forward to render their services for these future citizens of ours.

The Corporation of the Village of Kaslo

COURT OF REVISION

Voters' List, 1967-68

TAKE NOTICE that the Court of Revision will be held in the Council Chambers, Village Hall, Wednesday, November 1st, 1967, at 10:00 a.m. for the purpose of confirming or amending the 1967-68 Voters List.

YVONNE CARNEY,
Municipal Clerk.

SINGER CENTERS

It's on! Sale-a-thon '67

Singer sale sensation of the year. First time ever... storewide reduction on every Singer product!

Model 611-349

Year's best sewing machine deal! Deluxe zigzag

Slant-o-matic* zigzag sewing machine by Singer • straight-stitch, chainstitch for basting, hundreds of built-in zigzag stitches • single or twin-needle sewing • special price with superb walnut cabinet and stool • full Singer* guarantee • free get-acquainted sewing lessons

$70 OFF with cabinet and stool

No down payment!

Outstanding value! Singer portable Just $88!

Heavy duty, dependable, quiet • carrying case included • $5 a month. Model 239.

Singer canister cleaner Special $48.88!

Extra powerful Motor • 3-position vacuum control dial • Complete attachments • Reg. 59.95. Model E-9.

Also versatile zigzag, Model 348/349. $35 OFF!

Also deluxe canister vacuum Model C-7, save $10. Now $89.95!

Notions 1/2 price! Wide selection!

•No down payment on most sale items•As little as $5 a month with Singer credit•Free shop-at-home service•Just phone•

SINGER CENTERS

547 BAKER ST. NELSON PH. 352-3631

AT KIMBERLEY: CALL 427-2325 AT CASTLEGAR: CALL 365-7978

AT CRESTON: CALL 356-2648 AT TRAIL: CALL 364-1744

AT CRANBROOK: CALL 426-5122

*a trademark of SINGER COMPANY OF CANADA LTD.

Save at Safeway

★

Breakfast Gem
Large Eggs
Grade "A"
2 doz. 89c

Puritan
Vegetable or Tomato Soup
10 fl. oz. tin.
10 tins 99c

Glenview
Seedless Raisins
Australian; 4 lb. cello.
99c

Lalani Fancy
Pineapple Juice
48 fl. oz. tin.
4 for 99c

Harvest Blossom
Flour
20 lb. bag $1.29

Boston Style
Pork Butt Roast
Top Quality, Gov't. Insp.; Whole or Half.
lb. 49c

Netted Gem
Potatoes
No. 2 Grade
50 lb. sack $1.89

Check Our
4 PAGE FLYER
For Many More Outstanding Values.

SAFEWAY
CANADA SAFEWAY LIMITED

Editorial Page

Friday, October 20, 1967

Nelson Daily News

Established April 22, 1902 Nelson, B C.

Published by the NEWS PUBLISHING COMPANY LIMITED, 266 Baker Street, Nelson British Columbia mornings except Sundays and holidays in the centre of the Kootenays with the largest daily circulation in the Interior of B.C. Authorized as Second Class Mail Post Office Department, Ottawa, and for Payment of Postage in Cash

MEMBER OF THE CANADIAN PRESS, THE CANADIAN DAILY NEWSPAPER PUBLISHERS ASSOCIATION AND THE AUDIT BUREAU OF CIRCULATIONS.

The Canadian Press is exclusively entitled to the use for republication of all news dispatches credited to it or to the Associated Press or Reuters in this paper and also the local news published herein

No Common Ground

The debate in the United Nations General Assembly has ended with some 45 foreign ministers or ambassadors calling for an unconditional halt to the American bombing of North Vietnam. It was not simply a parade of Communist and small African states. Middle-power countries, basically friendly to the United States — throughout Western Europe, as well as India and Canada — joined in this call.

As well, influential senators like Thurston Morton and John Sherman Cooper, both Kentucky Republicans, have spoken out for at least restricting the bombing to the immediate infiltration routes. Thirty Congressmen have called for a halt. And Life Magazine, a soundingboard of Republican views, is about to join this throng.

On Thursday Secretary of State Dean Rusk gave an unusually long, unusually emotional news conference on Vietnam policies. His object obviously was to silence this chorus.

He challenged "any of these foreign ministers" to say what their governments would do if Hanoi showed no response, in terms of starting peace talks, to a halt in the bombing.

With this hypothetical question Mr. Rusk delineated the gulf that lies between the Administration and its critics. These 45 countries made their representations out of the conviction that, unless a bombing halt was tried, it is certain that nothing constructive can happen. President Lyndon Johnson is still demanding an assurance from Hanoi that something constructive definitely will happen, before he stops the bombing. They are seeing things from opposite ends of a tunnel.

Mr. Rusk quoted a passage from President Johnson's recent speech at San Antonio, and commented: "Can there be a more reasonable proposal?" Yet Mr. Johnson had not altered his stand an inch, and only slightly changed his usual phrasing. For he said he was "willing to stop all aerial and naval bombardment of North Vietnam when this will lead promptly to productive discussions."

If this had been the sum of Mr. Rusk's remarks, preparing Americans for more months of a war of the same intensity (last week, officially a quiet one, brought death to 102 American troops and their total of killed in Vietnam to 13,736), it would have been depressing enough. But he seemed to be conditioning his audience for further escalation.

He asked rhetorically, if the pressure of the bombing were lifted and infiltration into South Vietnam were left undisturbed, "where would be the incentive for peace? . . . Now, let's not be children."

And while he denied that the American basic objective was containment of China, he answered a question about why he thought American security was at stake in Vietnam by saying: "Within the next decade or two, there will be a billion Chinese on the mainland, armed with nuclear weapons, with no certainty about what their attitude toward the rest of Asia will be."

It is a long time since the "yellow hordes" threat has been aired so bluntly. It would be to doubt the American leaders' sanity to suggest they were contemplating becoming involved in a war with China before it had developed intercontinental missiles. But there are few stages left of escalation, before a land invasion of North Vietnam which could well draw China in. One of these stages was taken Friday, when two Haiphong shipyards were bombed (in early morning, it was explained, to lessen the risk of killing Russian technicians). There only remain the centre of Hanoi, Haiphong's main docks, and the bursting of the Red River levees.

Meanwhile Defense Secretary Robert McNamara, in evidence before a Senate subcommittee published this week, said the bombing had not significantly affected Hanoi's warmaking capability or deterred infiltration, and was unlikely to drive Hanoi to the bargaining table.

His sole grounds for defending the bombing was that it raised the "price" North Vietnam was paying for its aggression in the south. It would be well if the 45 countries — and others, like Britain — began questioning fully the price both Vietnams have paid and the whole world may have to pay, because of a bombing policy Mr. McNamara all but admits is ineffectual.

When David MacDonald, Progressive Conservative MP for Prince, mixed praise of External Affairs Minister Paul Martin with a call for a more definite Canadian view on Vietnam's future, he was wisely trying to break out of hypothetical challenges and arguments based on fear of a billion Chinese a decade hence and see the world as one humanity with crying needs. Cannot Mr. Rusk come and look down this end of the tunnel? — *Globe and Mail.*

University Helps

The industrial research facilities which are maintained and developed by Washington State University's College of Engineering have stimulated important contributions to the economy of this state.

According to a summary report given the other day to members of the college's advisory board, more than 100 of the sponsored research projects that were undertaken during the last fiscal year were for industries of Washington and other states.

The institution at Pullman makes unique contract agreements with the private sponsors, enabling them to foot the cost of the research. Those projects which are of a public nature are usually financed with authorized funds allocated by various governmental agencies.

In both its insetructional and research operations the college is reported now to be handicapped to some degree because of the intense competition for qualified and experienced engineers. Capable teachers and research specialists in the various engineering fields are more in demand than ever before.

Numerous private industries which utilize the research services available to them from WSU have found that their sponsorship of industrial research has not only been beneficial to the firms but also an important help in the education of needed young engineers. These arrangements are good for the whole state and region.

—*Spokesman-Review.*

Second of a Series

Clearing Progressing Along Shore of Arrow Lakes

By JACK MORRIS

NELSON, B.C. (CP) — Fires are burning along the shores of the picturesque Arrow Lakes and the nearly deserted region is waiting for the flood waters.

Except for the few established towns that will remain untouched, most traces of habitation are gone from the 100-mile-long shoreline of the two Columbia River lakes.

The people have either left the Kootenay area of British Columbia entirely or moved to new communities built on higher ground. Some have crowded into Nakusp or Castlegar, the only two sizable towns that will remain largely untouched by backed-up waters of the Columbia River hydroelectric development.

The greatest social upheaval resulting from construction of three large storage dams under the Columbia River Treaty and Protocol is found in the Arrow Lakes, which will be pushed back another 45 miles to the doorstep of Revelstoke as the water level goes up another 40 feet.

More than 2,000 persons have been displaced on the two lakes where sternwheelers once called at more than 30 communities depending largely on farming and tourism for a comfortable living.

READY FOR FLOOD

Today there are for miles stacks of smouldering slash and brush and the burning rubble of torn-down houses, farm buildings and dying fruit orchards.

Most of the clearing work has been done in preparation for probable flooding next year from the Arrow Dam. The water will spill over 25,000 acres of land, about two-thirds of it usable farm property.

A dozen communities will either be flooded out or isolated and doomed to die. With a few hardy exceptions, most people have gone from such communities as Renata, Deer Park, Arrowhead, Beaton, Fauquier, Arrow Park, Mount Cartier, Burton and others.

New towns have been carved from bush for resettlement. These include the new Fauquier, the new Burton, the new Edgewood and others.

Renata, once a bustling fruit-growing town with more than 1,000 persons, has been cleared, torn down and burned, and the only road link to the "outside," an across-the-lake ferry, has been closed. At Deer Park, at the end of a dusty 20-mile road from Castlegar, only six of the 100 residents remain. A child's broken tricycle sits in the overgrowth of a front yard; a boarded-up four-room school house waits to be moved; a cemetery, its gravestones removed and the graves coated with concrete, is ready for the flood.

STILL A SHOCK

"I suppose most of us were sort of resigned to it," said one former Arrow Lakes resident who moved to Castlegar. "I don't think many of us really knew what was coming, and when it finally did come it was a kind of shock."

Another who sold his home at Arrowhead to B.C. Hydro and moved to Revelstoke said: "I suppose most people were on the whole treated fairly by Hydro. They usually got a good price for their homes or farms and where it could be done their homes were moved free. But then who wants to leave their home?"

"What could we do?" asked a third, forced from his tiny lakeside farm and now working for the provincial government. "You can't fight Hydro, the whole province. They're too big."

Among the hardy exceptions, however, are people like the Mottersheads of Deer Park whose store, coffee bar, cabins and small marina are being sought by Hydro. Says Dick Mottershead:

"Sure, I know this property —at least the developed part —is going to be below the water-line. But I just don't want to give it up. I won't give up the part that won't be flooded and I'm going to stay here even when the road is flooded over."

WANTS MORE MONEY

Mrs. Mottershead takes a dollars-and-cents view. "You know, Hydro offered us just $5,000 more for our property with all the cabins and everything than another fellow just down the lake with nothing on his property. Now what kind of deal is that? How can we replace the business?"

Most admit, however, that there are compensating factors over all for the region. B.C. Hydro has borne the cost of building new communities, and some of these, such as Fauquier, have far more than the old town—underground wiring, street lighting, paved roads and concrete sidewalks.

A good proportion of the estimated $500,000,000 that will be spent on the Columbia dams is finding its way into towns and cities such as Nakusp, Castlegar, Nelson and Revelstoke.

About half the total labor force on the three dams is coming from the Kootenay region. And Hydro officials say the average pay for a 45-hour work week at the dams is about $250, with some skilled tradesmen earning $350 a week.

The other half of the labor force, which varies in total from about 2,00 0to more than 5,000, comes from the Vancouver area.

Officials say that even though all the storage dams will be completed by 1973, the economic impact will not end. By then work will have begun on installation of generators at Mica Dam and possibly a series of smaller generating dams, as well as an expensive high-voltage transmission line to feed the electricity to southwestern B.C.

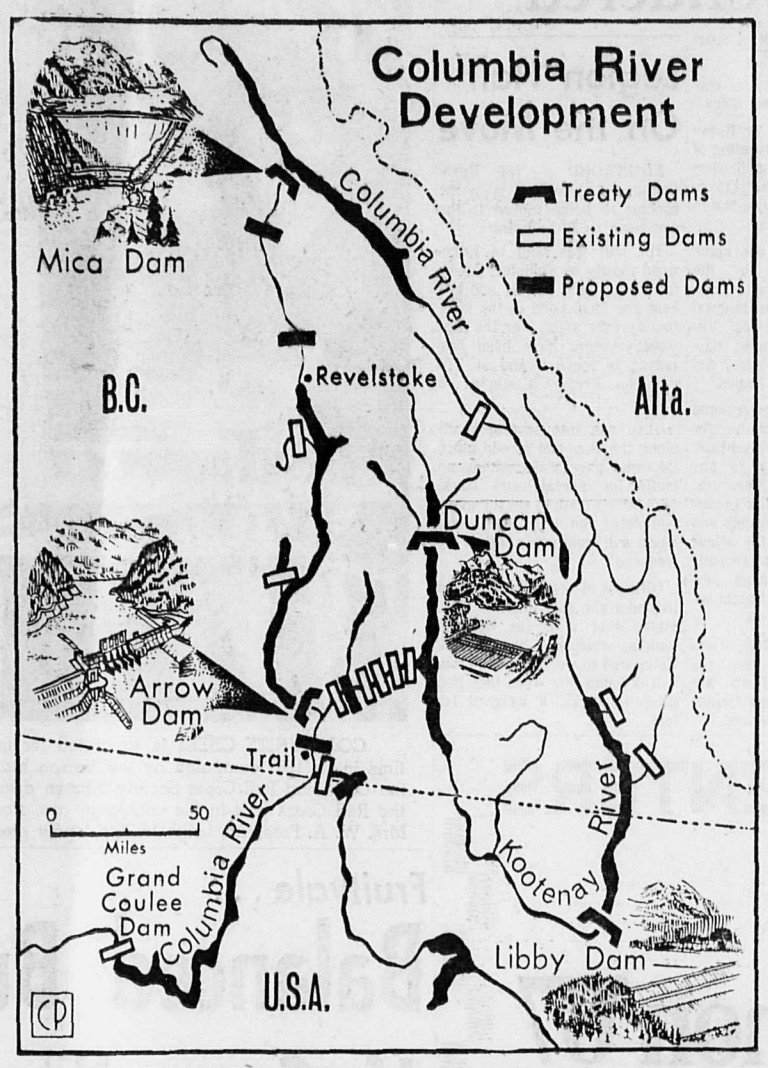

DEVELOPING THE COLUMBIA — New map shows three storage dams being built on the Canadian section of the Columbia River, which meanders through 459 miles of the Kootenay area. The Duncan Dam was completed this year and the Arrow Dam is expected to be finished next year. Work on the Mica Dam will be started later this year and be finished in 1973. Map locates the three Canadian dams and the Libby Dam in the United States, all part of the Columbia River development scheme approved in 1964. —(CP Photo)

Newfoundland Enthusiastic Over Centennial

By JAMES H. HUSSEY
Canadian Press Correspondent

ST. JOHN'S, Nfld. (CP) — Considering that Newfoundland didn't get around to joining Confederation until 1949, it's remarkable how enthusiastically this province is participating in Canada's centennial celebrations.

"Newfoundlanders really grabbed hold of the centennial idea," says James R. Chalker, minister of public works and chairman of the provincial centennial committee.

"With so many projects and events programmed for the province this year, we feel the Centennial has gone over 100 per cent here."

The majority of incorporated communities were quick to grasp the federal government's offer to pay approximately one-third the cost of all centennial projects started and completed in the Year, and more than 100 "lasting" projects, from St. Anthony in the north, to Port aux Basques in the south, are being opened.

Newfoundland's part in the Centennial will cost almost $10,000,000. The most expensive is the new $6,000,000 arts and cultural centre here. A smaller edition in Corner Brook, the island's second city, has a $1,500,000 price tag and other projects around the province will total almost $2,500,000.

Besides these capital works programs the centennial commission developed a number of projects of national significance designed to bring to Canadians an opportunity to participate personally in the celebrations.

CARAVAN POPULAR

While one of the most colorful of these projects, the Confederation Train, was unable to reach Newfoundland because of the island's narrow-gauge railway, one of the caravans, made up of eight giant tractor trailers, set attendance records.

Some 90,000 people viewed its panoramic display of Canadiana during a nine-day stop here, establishing two attendance records. A total of 17,454 persons visited the caravan during a single day and 77,224 persons filed through the exhibits during one week.

The caravan will have visited 23 communities before it winds up its tour at Port aux Basques at the end of October.

In addition to the caravan, various performing art groups have visited the province throughout the year including the Centennial Tattoo and motorcycle display team as well and the popular Golden Centennaires aerobatics show.

Many Newfoundlanders will have good reason to remember 1967, one youngster in particular.

Cynthia Grace Thorne, daughter of Mr. and Mrs. Eldridge Thorne of St. John's, won the honor of being the first Canadian born in Canada's second century of Confederation. She was born at the Grace Hospital here six minutes after midnight Jan. 1.

CIVIL DEFENCE

Although governmental departments and services develop and implement emergency plans, Civil Defence also accents the need for volunteers. Volunteers by their enthusiasm and skills would provide a capable working force as against a skeleton crew if only regular and progressionals were available.

World News Briefs

HELP FOR RCE FARMERS

BANGKOK (AP)—The Thai government has allocated more than $8,000,000 to help rice farmers next year. About $3,000,000 is earmarked for fertilizers, insecticides and equipment to increase production and the rest for agricultural loans and aid.

THIEVES PLAY IT COOL

NEW DELHI (AP)—Police have formed a 100-man patrol to combat an increase in crime at the onset of the hot rainy season. The pre-monsoon daily average of 29 burglaries and thefts shot up to 41 when the heat came, due, police believe, to people leaving doors and windows open to let in fresh air.

SET A PRECEDENT

NEW DELHI (AP)—A member of the New Delhi city council went through the town hall recently painting out English signs in what he said was a protest against the administration's failure to promote Hindi as India's official language. Two days later he found his car licence-plate daubed with tar—another protester had taken exception to its English lettering.

WAR ON POLLUTION

ALBANY, N.Y. (AP)—New York health commissioner Hollis S. Ingraham has announced all 1968 and later model vehicles sold in New York must be equipped with exhaust systems designed to cut air pollution.

HUBERT

Today in History

By THE CANADIAN PRESS

Oct. 20, 1967 . . .

The Egyptian fleet of the Ottoman Empire was destroyed by combined British, French and Russian fleets at Navarino, Greece, 130 years ago today —in 1837. The action was in support of the Greeks fighting the war of independence that began in 1821 but the powers did not formally declare war. A land attack on Turkey by Russia followed and eventually modern Greece emerged, though not without a civil war and agitation against the first king Otto I.

1884—The first issue of La Presse was published at Montreal.

1952—Typhoons killed more than 1,000 people in Indochina and the Philippines.

First World War

Fifty years ago today—in 1917—German forces captured the island of Schileden in the Gulf of Riga; the British Mesopotamian force began an encircling movement northwest of Baghdad and drove the Turkish forces across the Diala River.

Second World War

Twenty-five years ago today—in 1942—A. V. Alexander, first lord of the admiralty, announced that 530 Axis submarines had been sunk or damaged since the start of the war; it was announced that a detachment of Australian troops was fighting in China; the Chilean cabinet resigned.

TRUDY

"Hope you don't mind, but we brought the Webers with us--they were going to have dinner with US, when we remembered you asked us to have dinner with you people!"

Seven New Members Inducted by Vali Club

CASTLEGAR — Vali Toastmistress Club hosted Kokanee Toastmistress Club of Nelson at its October dinner meeting at Robson Church Hall for the purpose of hearing the delegate's report on her attendance at the International Toastmistress convention.

Grace was said by Mrs. Lorraine Samis of Nelson and the hostess, Mrs. Colin Pryce, welcomed the guests.

Topic mistress, Mrs. David Campbell, quizzed the group during table topics about the different levels in Toastmistress; club, council, regional and international. Toastmistress training is aimed at helping women achieve greater confidence in themselves, thus preparing them for leadership and responsible positions in their community and country.

With the thought in mind that the International Toastmistress Convention will be held in Calgary next year, members were asked to "sell B.C." to delegates from England, Scotland, Texas and Australia.

Past president of Vali club, Mrs. L. R. Hammond, conducted the induction of seven new members. Inductees lighted their blue candles from the "Mother light" and toastmistresses repeated the motto and pledge. New members were asked to accept the important obligation of completing all assignments willingly.

Welcomed into Vali club were Mrs. Molly White, Mrs. Marlene Munro, Mrs. Doreen Newman, Mrs. Marie Butler, Mrs. Eve Henshaw, Mrs. Betty Hall and Lynn Reynolds.

Toastmistress Mrs. Berna Danchella introduced Mrs. Ruth Lanzarrotta, who gave an interesting report on her trip to the International Toastmistress convention in Los Angeles.

The report was followed by a browsing period, in which members read pamphlets, articles and educational material which the delegate brought back with her. Also on display were centrepieces, programs and other articles which displayed the originality throughout the club.

During a question and answer period, Mrs. Lanzarrotta answered questions by the members on the convention. Canadian Toastmistresses expressed pride in Mrs. Gwynne Wright of Sardis, B.C., who came third in the International speech contest.

The International convention will be held in Calgary next July — a first for Canada.

President of Kokanee Toastmistress Club, Mrs. Fran James, presented Miss Anne Farrell with her past-president's pin. Anne was thanked for her hard and able work in getting Kokanee club started and in her acceptance, Anne expressed her pleasure in receiving her pin at a Vali meeting since it was here that the idea of starting a club in Nelson, originated.

Cranbrook ladies, with the assistance of Vali Toastmistress will receive their charter in the near future.

Theme for the coming year is "Creativity Through Communication," the choice of the president.

General evaluation was done by Mrs. Laila Fenner, timer was Mrs. Marlene Munro and the Inspirational was given by Mrs. Marg Knight of Kokanee Club.

Local Toastmistress Clubs are looking forward to the Council No. 9 meeting in Penticton on Oct. 22.

Deanery Meeting Returns Executive

NEW DENVER — The West Kootenay Deanery Anglican Church women held its annual meeting here in New Denver on Saturday, October 14th.

The program began with holy eucharist presided by Reverend Archdeacon F. D. Wyatt of Nelson. All proceeded to the Bosun Hall where the meeting was held.

Coffee and refreshments were served by the members of St. Stephen's W.A. Mrs. E. F. Herman of Castlegar gave the opening prayer while Miss M. Butlin of New Denver gave the welcoming address.

The same slate of officers were returned to office as follows: president, Mrs. Inez Johnson of Rossland; vice-president, Mrs. Woodburn of Trail; secretary-treasurer, Mrs. Jackson of Trail. Mrs. A. Ilott of Trail also gave the highlights of the Dominion annual meeting. Slides with commentary of Sorrento were shown by Deaconess Ruth Hall, assistant director. A lovely luncheon was served by the Daughters of St. Stephen's, and grace said by Reverend Archdeacon F. D. Wyatt. In the afternoon session, Mrs. N. O. Solly of Summerland, the Diocesan president, gave an inspiring talk.

Reverend J. McCullum of Trail then gave a brief talk and the members then divided into discussion groups. Reverend J. McCullum then dealt with the summary of discussion.

Mrs. F. D. Wyatt of Nelson expressed thanks for the hospitality.

Afternoon tea was served at the New Denver Youth Centre to the visitors. Members of the Silverton and New Denver ladies United Church Aid were also welcomed by the president.

White and Coral Make Lovely Color Theme at Whorly-Olson Wedding

MR. AND MRS. WADE WHORLY
—*Photo by Renwick Studio*

An autumn double-ring ceremony, beautiful in its white and coral decor was performed in Fairview United Church uniting Joy Kristine, daughter of Mr. and Mrs. Roy S. Olson of Nelson and Garet Whorly, son of Mr. and Mrs. Wade Whorly of Agassiz.

Officiating was Rev. D. A. Cline. The "Wedding Prayer" was sung by Mr. John Campbell during the signing of the register.

A large basket of white and coral tinted chrysanthemums graced the chancel, and pews which were marked with white satin bows. Two standing candelabras holding white tapers set the scene when the bride entered on the arm of her father to the traditional wedding music played by organist Mr. A. Fraser.

The bride was radiant in her nylon organza gown with tiers of alencon lace. A fitted bodice with scoop neckline trimmed with seed pearls, lily point sleeves and a full bouffant train held by a traditional bow, flowing from the back, were features of the bridal gown.

A dainty crown of lace enhanced with Aurora Borealis crystals and pearls secured her four-tiered veil of silk illusion.

She carried a cascading bouquet of coral roses with a background of net and satin bows.

In keeping with tradition, for something old, the bride wore a gold bracelet worn by her grandmother on her wedding day. She also wore a gold watch, a gift from the groom.

The maid of honor, Miss Margaret Moir, bridemaids Miss Jill Olson, Connie Wassick and flower girl Miss Lynn Olson, were identically attired. All wore formal, coral peau d'elegance dresses. The empire waists were trimmed with pearl sequins. They wore elbow-length white silk gloves and coral satin slippers. Their headpieces were circlets of coral satin with pearl sequins. They carried semi-colonial bouquets of white carnations tipped with coral. Little Miss Lynn Olson carried a nosegay of white carnations.

Mr. Jack Selman was groomsman and ushering were Mr. Ron Olson of Kimberley and Mr. Keray Whorly of Vancouver. The groom's gift to his attendants were jewelled cuff links.

At the reception, streamers and bells adorned the hall. A large coral flowered heart was on the wall behind the bride's table. A beautiful embroidered cut-work tablecloth covered the bride's table, centered with the three-tiered wedding cake. The cake was decorated in silver and white, its ornament a tiny bride and groom under a lace arch.

Mums centered the table flanked by tall coral tapers at which guests were served dinner. Grace was sung by Mr. Bobbie Stewart accompanied by Mrs. T. J. S. Ferguson. Mr. John Campbell and Mr. Bobbie Stewart also sang during the reception. Rev. D. Cline was master of ceremonies and read congratulatory telegrams from San Francisco, Duncan, Vancouver, and Valnesford, Norway.

The toast to the bride was proposed by her uncle, Mr. Harcourt Runnings. The groomsman Jack Selman toasted the bridesmaids. After the dinner the bride and groom served the wedding cake to the assembled guests. Before the bride left the reception she presented her grandmother, Mrs. C. D. Olson with her bouquet.

The groom's sister, Miss Robbin Whorly attended the bride's book.

The bride's mother wore an orange twirl two-piece suit with accessories en tone and the groom's mother, a fuschia nylon organza sheath with black accessories. White carnation corsages completed their ensembles.

For the wedding trip to California the bride donned a turquoise two-piece knit suit with matching satin braided hat and gloves. A white and turquoise carnation corsage completed her attire.

Guests from out of town were: Mr. and Mrs. Keith MacKay, Calgary; Mrs. N. Sheradon, Ainsworth; Mrs. J. Dart, Ladner; Mr. and Mrs. J. Billett, Heather, Kent and Dean, Indian Head, Sask.; Mr. and Mrs. D. Beral and Linda, and Mr. and Mrs. W. Whorly and Robbin, Agassiz; Mr. and Mrs. H. Runnings, Seattle; Miss Diane McKinlay, Calgary; Mrs. C. D. Olson, Balfour; Mr. Keray Whorly, Vancouver; Mr. and Mrs. C. Olson and Mr. Ronald Olson, Kimberley; Mr. and Mrs. W. Shubert, Cranbrook and Mr. and Mrs. W. Staples, Cobourg, Ont.

Homemakers Act During Emergency

Canvassers for the Community Chest have found a lack of understanding of the newly organized Nelson Homemakers Service, Mrs. J. Steed reports, with some even enquiring about housekeepers to care for the children while the parents went on holidays.

She stresses the service is for families in emergency and workers take a supportive role to bolster the family and keep it together during the emergency.

In sudden death, accidents, if both parents are called away, separation, planned absence of the mother and post natal care when there is no relative or friend available to give assistance — these are the emergencies answered by the Homemakers' Service.

Their usual term under such circumstances is two weeks on an eight-hour basis or a 24-hour basis if necessary — in other words their care is more or less "first aid," if extended care is necessary then this is arranged, the service answering only brief period needs in time of stress.

The demands on the service are growing, she said, and more women are being sought to assist in the service. They are competent women who are interviewed and examined as to suitability.

When the service is requested Mrs. E. Banks, director, goes to the home to assess the extent of service required, the amount the family can afford to pay and then a competent worker is assigned. Each case is decided individually.

No cases are turned away, Mrs. Steel emphasized, and in some cases the service is supplied free, but clients pay a nominal fee if they can afford it.

About The Town

Company of Brownies and Guides elected an executive with Mrs. G. Attwood, chairman; Mrs. N. Vecchio, secretary and Mrs. Louis Maglio, treasurer. Brown Owl is Mrs. M. Liddell and Mrs. A. Burdenie is Guide captain. Eleven mothers attended the meeting, with the next meeting slated for Nov. 1 at Mrs. Attwood's home.

* * *

Lieut. Vernon Hoskin, who joined the Army in January 1948 at Vancouver from Nelson, has been posted to Meaford, Ontario. He served with the 25th Infantry Brigade in Korea in 1951, an armament artificer by trade. Lieut. Hoskin's parents recently moved from the district and now reside at Mission.

South Slocan

Archdeacon F. D. Wyatt officiated at the christening of Janice Gail, baby daughter of Mr. and Mrs. Bud Zeitz of Coquitlam. The chosen godparents were Mr. and Mrs. Nick Fenger of Prince George. The grandparents, Mr. and Mrs. J. Street held a reception at their home after the ceremony in St. Mathew's Church at South Slocan.

In a recent study of 362 children of 164 diabetic couples, it was found that 16 were diabetic.

hints from Heloise

DEAR HELOISE:

I always hung my babies' corduroy pants on the line to dry by attaching clothespins at the two button holes in the straps.

One day I ran out of pins so I hung the straps over the line and just buttoned them up! The weight of the wet material pulled the straps straight and they hung so well I didn't even have to iron them.

Also the wind *can't* blow them loose.

Lois Horner

* * *

DEAR GALS:

If you've got a hair dryer with a tube on it, try connecting it when you have an ache or a pain and letting the hot air from the end of the tube blow on that sore spot as you massage it. It's great.

I found this wonderful when my neck or leg ached, and it's especially good to run up and down your spine when your back gets tired.

This is one thing we can do for ourselves, because that tube is umpteen inches long. I sit in a chair when I use this method and then rub my back on the chair cushion. It sure is relaxing.

Heloise

* * *

DEAR HELOISE:

If you make the children's Halloween costumes out of flannel, they will be much warmer. They can also be used for winter sleepwear later.

C. S.

* * *

No waste then, as children outgrow clothing so fast.

Heloise

* * *

DEAR HELOISE:

This morning I received a letter from a young friend of ours in Vietnam. I had mailed him cookies and candy.

He was amazed that only one cookie was broken and thought my packing idea was great, so I would like to pass it on to others.

I wrap each piece of candy or cookie in plastic wrap. Then pack it all in a corrugated box or large coffee can, put crumpled nylon net between each layer and between the food and the box or can.

The net acts as a cushion that keeps them from juggling around, but adds practically no weight.

When the cookies are unpacked, the serviceman can make good use of the nylon net for scrubbing boots, equipment, etc.

Betty Kimball

* * *

LETTER OF LAUGHTER

DEAR HELOISE:

I save the cardboard rolls from wax paper and aluminum foil for my young twins.

Now they can bang away on floors to their hearts content.

Mother

* * *

Give 'em a great big hug for me!

Heloise

* * *

DEAR HELOISE:

The hint about putting plastic wrap on the bathroom mirror so it wouldn't steam is such a great idea. But I carried it a step further—I used it on the back window of our station wagon to keep moisture from forming on it.

Worked great, and what a wonderful feeling to be able to see out on cold and rainy mornings.

I felt so much safer driving, too

Norma Lou

* * *

DEAR HELOISE:

I have four children so my washing is always large.

I keep small cardboard boxes next to my dryer, one for each child with his name on it. As I take the clothes out and fold them, I put them in the proper box. Then each child can take his own clothes and put them away himself.

Sure helps this busy mother out on wash days.

Mrs. J. B.

* * *

DEAR HELOISE:

I use a medium-size adhesive bandage to cover a nail or rough spot in shoes. The cushion part adds just enough coverage for comfort.

Wonderful in an emergency until I can get it hammered smooth.

Mrs. Morefield

(© 1967, King Features Syndicate, Inc.)

New Denver

NEW DENVER—The monthly meeting of the St. Stephen's Women's Auxiliary was held on Thursday evening at the home of Mrs. A. L. Levy with president, Miss G. L. Reynolds presiding.

The meeting opened with devotional from the Living Message which was led by Mrs. E. R. Hope. The routine business was attended to and final arrangements were made for the W.A. Deanery meeting.

Members were asked to order their church calendars and also hand in "U.T.O." at the next meeting. The church cleaning for the month of October will be done by Mrs. William Mole while Mrs. A. Levy will do the cleaning for November. Hostess for November meeting will be Mrs. J. Steele. Miss M. Butlin won the booster which was donated by Mrs. S. Thomlinson.

The meeting closed with prayer remembering Mr. Okura and the sick and shut-in of the parish. Refreshments were served by the hostess assisted by Mrs. Thomlinson and a social time was enjoyed.

Engagement Announcement

Mr. and Mrs. Wilfred H. Bainbridge of Willow Point are pleased to announce the engagement of their eldest daughter, Bonnie, to Donald Neil Robertson of Edgewood, son of Mrs. D. Chorlton of Victria and Mr. George Robertson of Kamloops, B.C. The wedding to take place Saturday, November 11th, 1967 at 4 p.m. at Fairview United Church, Nelson, B.C. Rev. Rae Allan officiating. —245-245

FIGURE CITED

About 31-per-cent of the children in Denver's Aid to Dependent Children program are illegitimate.

the Bay

7:30 P.M. SPECIALS

• Personal Shopping Only

Extra Dinner Plates
10" dinner plates for the extra use at home. Attractive wheat pattern. Made of heavy heatproof glass. Each 39¢

Cups and Saucers
Heavy duty heatproof glass cups and saucers. Wheat pattern. To match the 10" plates. Each 39¢

Seamless Nylons
Micro mesh seamless nylons. 15 denier, sheer. Sizes 8 to 11. Assorted colors. 3 pr. 89¢

Eye Makeup
Maybelline Brushon Color: Reg. 1.75. 99¢
Maybelline Eye Liner Pencil: Reg. 1.69. 99¢
Maybelline Eye Shadow. Reg. 1.80. 99¢
Maybelline Eye Mascara. Reg. 1.89. 99¢
Refill Crayons: Reg. 75c. 49¢
Eye Brush and Comb: Reg. 65c. 39¢

Boys' Flannel Pyjamas
Boys' first quality Canadian made pyjamas. Sizes 8 to 14. Special 1.99

Boys' Sweaters
Assorted selection of 35 Boys' Pullovers and Cardigans. Values from 4.98 to 7.98. Special 1.99

Canadian Pacific Airlines Announces New Winter Schedule In Effect October 29, 1967

Complete detailed schedules now available at your nearest CPA ticket office and your travel agent.

HOOVER HARVEST of VALUES

HOOVER KETTLE
• Anti-scald spout.
• Powerful element. Quick boil.
• Automatic shut-off.
• Stainless steel with heat resistant handle.
Model 6203 REG. $13.95
$9.99

HOOVER IRON
• Steam and Dry.
• Channelled steam vents.
• Uses ordinary tap water.
• Stainless steel soleplate. Won't scratch, snag or stain.
Model 0131 REG. $17.50
$12.99

HOOVER TOASTER
• Automatic control.
• Color selector.
• Hinged crumb tray for easy cleaning
• 2 slice.
Model 8502 REG. $20.95
$15.99

HOOVER HAIR DRYER
• Convenient travel case.
• Full range of temperatures.
• Fast, even heat.
• Large bonnet.
Model 8227 REG. $26.95
$18.99

HOOVER FRY PAN
• Buffet styling.
• "Sensor" heat control for accurate cooking temperatures.
• Polished, high dome lid.
• 12" square. Holds roast or fowl.
• Fully immersible for cleaning.
Model 8620 REG. $34.95
$24.99

ONE WEEK ONLY! OCT. 20th - 28th
Available at leading department stores and major appliance dealers

Russian Long Jumper Ties American Arch-Rival's Record at Mexico's Pre-Olympic Competition

MEXICO CITY (AP)—Russia's Igor Ter-Ovanesyan tied American Ralph Boston's world record for the long jump Thursday with a winning leap of 27 feet, 4¾ inches on his second try in the Pre-Olympics.

The 29-year-old Russian, a former world record holder, cleared 27-4 on his first attempt before he equalled Boston's mark, set on May 29, 1965 at Modesto, Calif.

Olympic champion Lynn Davies of Wales was second at 26-8 and Jacques Pani of France third at 26-4¼.

Boston competed against his arch-rival in the meet, designed to test the athletes against Mexico's 1½ mile altitude.

Earlier Mohamed Gammoudi of Tunisia became the first double winner in track and field at the Pre-Olympics when he won the 5,000 meter run in a stirring finish.

Gammoudi, winner of the 10,000 earlier in the meet, won by a few feet over West Germany's Manfred Letzerich and Mexico's Juan Martinez.

The Tunisian was clocked in 14:41, much slower than the listed world record of 13:24.2 held by Kipchoge Keino of Kenya.

"It was not a bad race," said Gammoudi. He blamed the altitude rather than the competition for his slow time.

"I believe the best possible time here for this even is 14:10 and I hope to do it in 1968 when the Olympics are held here."

Vera Nilolic of Yugoslavia closed with a terrific burst in the final turn to take the women's 800 meter run by 10 metres over Charlotte Cooke of Washington, D.C., the winner of the 400.

The winning time was announced as 2:05.3.

BRITON WINS

Britain's Mary Rand won the women's 80-meter hurdles in 10.8 seconds, tying her career best time, with Abby Jones, another Briton second, also in 10.8. Antonia Okorokova earned another gold medal for the Soviet Union by taking the women's highjump with a leap of 5 feet, 11 inches.

Poland's national team won the men's 1,600-meter relay after the American team withdrew.

Russia's Staris Shapernis finished first in the cross country run, his specialty, and won the individual gold medal of the modern pentathlon with 4,878 points. Hungary took team honors with 13,558 points.

Italy bagged its third gold medal in cycling by taking the team 100 kilometer—62.1 miles—team race in 2 hours, 9 minutes, 34.9 seconds. Sweden was second in 2:12:40.3 and East Germany third in 2:14:22.7.

Olympic champion Paul Elvstroem of Denmark won the third race and assumed the lead in the Finn class of the yachting competition.

FRUIT GROWERS' Insurance MUTUAL

For Complete Insurance Service
★ AUTO ★ FIRE
★ LIFE ★ HEALTH
Call 352-7956 Now
ALLEN MARKIN
Your Local Agent
273 Baker St., Nelson, B.C.

Ferguson--A Marked Man in NHL

NEW YORK (AP)—John Ferguson's vendetta with National Hockey League goaltenders has been all give and no take for the rugged Montreal left-winger.

In New York, however, the Canadiens' bouncy bounty hunter has himself become a marked man.

"I'm just hoping to get a good shot at him," Ranger goalie Ed Giacomin said after his latest confrontation with Ferguson in Wednesday night's New York-Montreal scuffle at Madison Square Garden. "I'll wait until we have a big lead, then I'll get him.

"I just hope the five other guys around me are there to help when it happens. I'm no fighter."

Ferguson, who led the NHL in penalties last season with 177 minutes, roughed up Giacomin in a first-period scramble, then fired a shot into the goalie's pads after a whistle had halted play in the final period.

In between, Ferguson wrestled Reg Fleming to a standoff. Each earning a five-minute major penalty.

"That Ferguson intimidates goalies," said Ranger coach Emile Francis. "He did the same thing to Toronto's Johnny Bower a couple of times in the Stanley Cup Playoffs last spring and he's been getting away with it against our guy for two years.

FRANK ARNETT, ex-playing coach of Nelson Maple Leafs, will be signing up with Calgary Spurs in Calgary and opening their season with the club a week from today when the Spurs play the Canadian National Club in Winnipeg. Frank said in an interview that he would be continuing work on his education degree at Mount Royal College in Calgary, starting classes at the beginning of January.

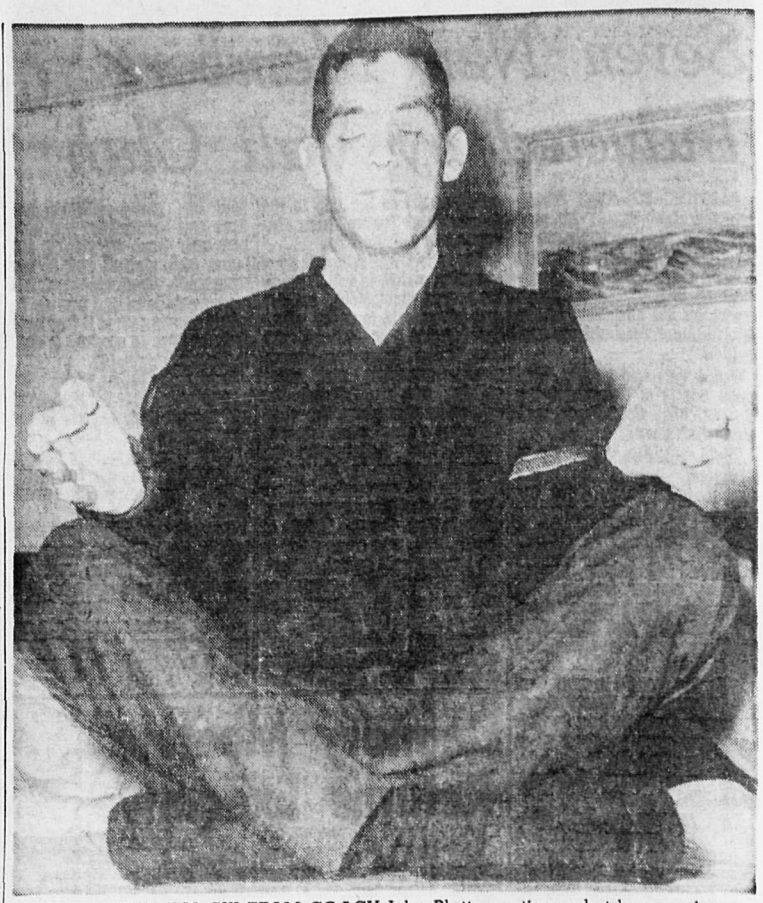

NATIONAL SKI TEAM COACH John Platt practices what he preaches when it comes to yoga excercises for greater flexibility.

Yoga Exercises Give Ski Team Greater Flexibility

By DON CAYO

Canada's National Alpine Ski Team are a pretty dedicated lot and follow a rigid training schedule to keep in shape year-round. The newest innovation to pre-season training is yoga exercises.

The purpose of introducing yoga into the training program is to increase the flexibility of the athletes on the team. Flexibility in all ski muscles, the legs, the back, the stomach, and even the wrists and arms, is extremely important in competitive skiing.

Dr. Jack Leighton, Ph.D., who administered flexibility tests to the team earlier this year, pointed out the importance of good flexibility in all sports participation.

Dr. Leighton said that one test, although limited, showed the degree of flexibility of United States college basketball players was directly in proportion to their position in individual scoring standings.

Dr. Leighton's tests were conducted before Yoga was introduced into the team's training program. Next spring, team officials plan to have the physical education specialist re-test team members to see what degree of improvement has been made.

Yoga is only a small part of pre-season training, however. A variety of other methods are used regularly.

Weight lifting is particularly important for both men and women, as is cross country running and, more recently, bicycle riding. The team also competes among themselves in soccer matches and other strenuous sports for all-round conditioning and fitness.

The team's training program has three basic phases, each aimed at developing different potentials. Exercises concentrate on developing strength, power and endurance as well as flexibility.

B.C. Briefs

CATTLE AUCTIONED

WILLIAMS LAKE, B.C. (CP) — Good prices were recorded for the 2,046 head auctioned at the latest Williams Lake cattle sale. More steer calves were offered with Don Lee selling the highest at $33.40.

STUDENTS VOTE

VANCOUVER (CP) — More than a third of the 18,000 students at the University of B.C. voted Wednesday in the university's first election of students to the senate. Elected were Ray Larsen, Kirsten Emmott, Gabor Mate and Mark Waldman.

Shinny Schedule

OCTOBER 22
8:15-9:15 a.m. — Slocan vs. Kinsmen.
9:25-10:30 a.m. — RCMP vs. Edey's.
7:30-9:00 p.m.—City Auto vs. Independents.
OCTOBER 29
8:15-9:15 a.m.—Edey's vs. Independents.
9:25-10:30 a.m.—Kinsmen vs. City Auto.
7:30-9:00 p.m.—RCMP vs. Slocan.
NOVEMBER 5
8:15-9:15 a.m.—RCMP vs. City Auto.
9:25-10:30 a.m.—Slocan vs. Edey's.
7:30-9:00 p.m. — Independents vs. Kinsmen.
NOVEMBER 12
8:15-9:15 a.m.—Slocan vs. Independents.
9:25-10:30 a.m. — Kinsmen vs. RCMP.
7:30-9:00 p.m.—Edey's vs. City Auto.
NOVEMBER 19
8:15-9:15 a.m. — Edey's vs. Kinsmen.
9:25-10:30 a.m.—City Auto vs. Slocan.
7:30-9:00 p.m.—RCMP vs. Independents.
NOVEMBER 26
8:15-9:15 a.m.—City Auto vs. RCMP.
9:25-10:30 a.m.—Independents vs. Kinsmen.
7:30-9:00 p.m.—Slocan vs. Edeys.
DECEMBER 3
8:15-9:15 a.m.—Edey's vs. Independents.
9:25-10:30 a.m.—RCMP vs. Slocan.
7:30-9:00 p.m.—Kinsmen vs. City Auto.
DECEMBER 10
8:15-9:15 a.m. — Independents vs. City Auto.
9:25-10:30 a.m.—Kinsmen vs. Slocan.
7:30-9:00 p.m.—RCMP vs. Edeys.
DECEMBER 17
8:15-9:15 a.m. — Kinsmen vs. RCMP.
9:25-10:30 a.m.—City Auto vs. Edey's.
7:30-9:00 p.m.—Slocan vs. Independents.
DECEMBER 24
8:15-9:15 a.m.—Slocan vs. City Auto.
9:25-10:30 a.m.—RCMP vs. Independents.
7:30-9:00 p.m. — Kinsmen vs. Edey's.

Five dollars per man will be collected October 22 by team representatives for the first half of the season and turned in to Bob Pickering.

Busy Day Saturday

Soccer, rugby, men's and women's basketball, broom ball, weight lifting, cross country, judo, fencing, shot put, discuss, javelin, high jumping, relay races and a dance all at one place at more or less one time?

These are the events slated for a challenge competition between Selkirk College and Notre Dame University next Saturday.

The events will all be staged at Selkirk College, and something will be happening all day long. Trophies for each event will be presented at the dance to follow.

JACKPOT COUPONS!

When you find one in a pack of Embassy you've got it made!

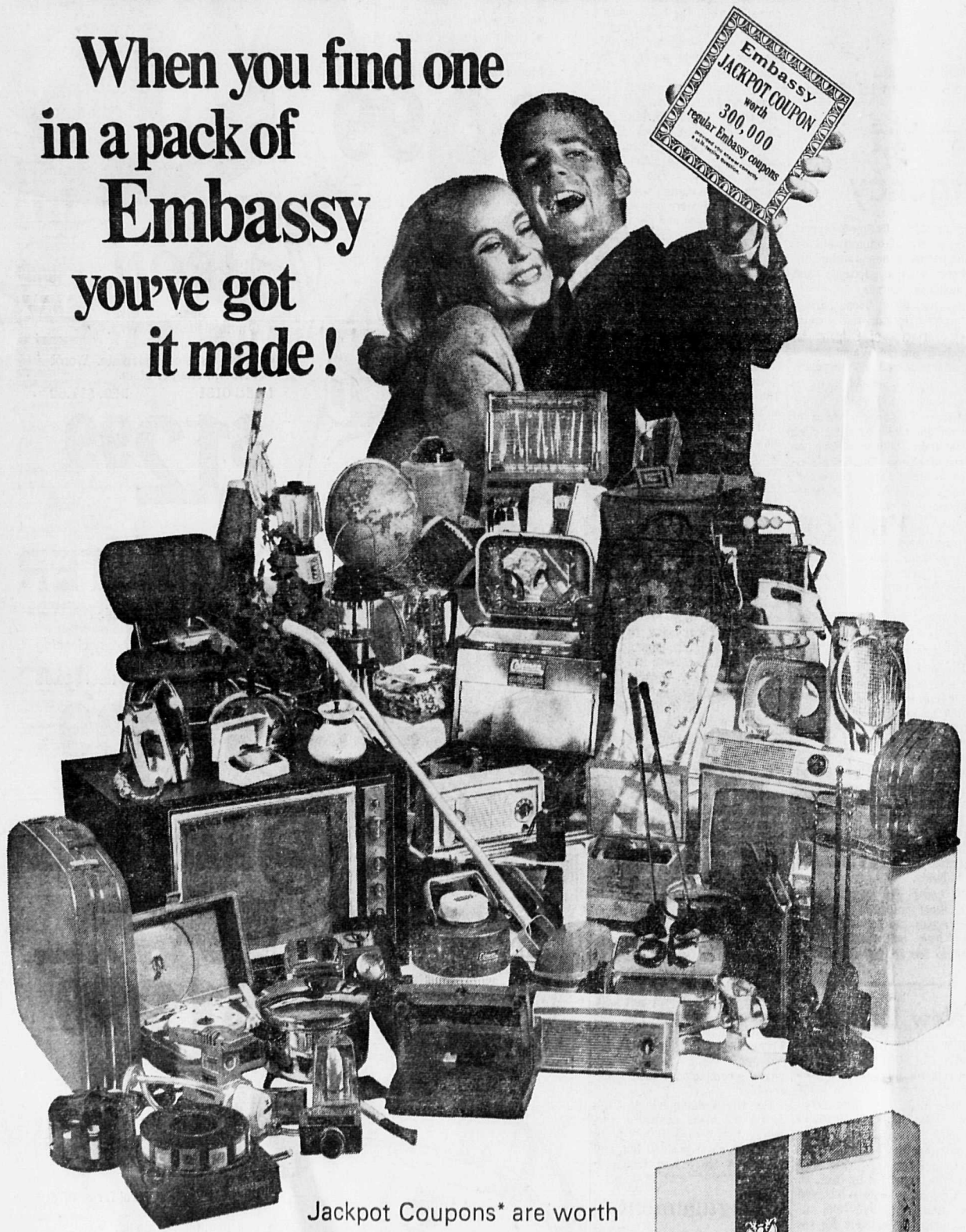

Jackpot Coupons* are worth from 500 up to 300,000 regular coupons. You'll find 'em in Embassy. PLUS REGULAR COUPONS IN EVERY PACK.
Be a winner every time with Embassy.

ROLL-YOUR-OWN! You'll find Jackpot coupons with Embassy Fine Cut Cigarette Tobacco.

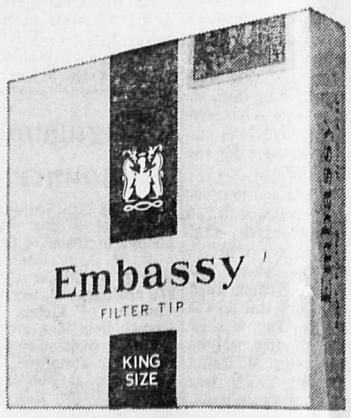

Great cigarettes. Great coupons. Great gifts. And a chance to hit the jackpot.

* In order to win, Jackpot Coupon holders must be 18 years of age or older, and must correctly answer a skill-testing question.

BONDED STOCK AND THE YOUNG EXEC.

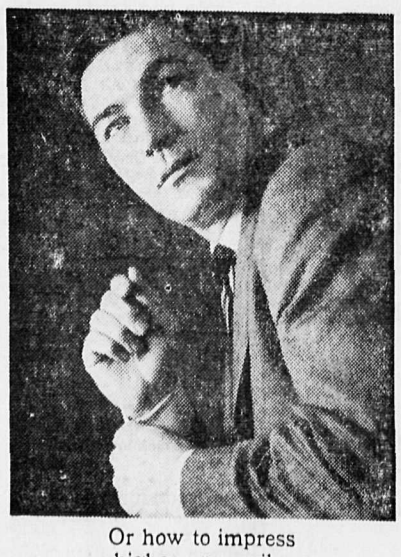

Or how to impress higher-ups easily.

We'll give it to you straight from the shoulder.
You don't need a suit from Savile Row to make an impression.
Same with whisky.
Gooderham's Bonded Stock goes down very nicely with higher-ups.
It is a fine Canadian whisky with a flavour that is smooth and mellow.
Ideal for the occasional business toast. And to celebrate life's sweet successes.
One other point.
A little knowledge and an appreciation of the finer things, like Bonded Stock is always noticed by others.
So let yourself be known.

GOODERHAM'S HAVE BEEN DISTILLING FINE CANADIAN WHISKIES SINCE 1832.

This advertisement is not published or displayed by the Liquor Control Board or by the Government of British Columbia.

Murray Owen Back With Leaf Club

OWEN

Murray Owen, the speedy little forward who last year made a name for himself with Nelson Maple Leafs by scoring 32 goals, is back with the Leafs for the remainder of the season it was announced last night by team manager and acting coach Gus Adams.

Owen was the first student to graduate from a Canadian University on an athletic scholarship this fall at Notre Dame University of Nelson.

He completed a three-year Bachelor of Arts degree at NDU while on scholarship to play with the senior Maple Leafs. While playing, Murray proved to be a valuable asset to the team as well as popular with fans.

He left Nelson for Portland training camp where he was expected to turn pro. When cut from Portland, he came back to Nelson last Wednesday hoping to find a slot on the Leafs and a job.

The young athlete has accepted a position selling life insurance and a suitable place for him and his family to live. He is married and has a two-month-old daughter.

Murray was born in Kamloops and played in minor hockey there, then spent a year in Regina with the Junior Pats. He returned to Kamloops where he played in the junior loop there with Kamloops Junior Rockets before coming to Nelson.

Last year, he played on the line with Leroy Mowery and Carl Chwachka. Adams has made no decision yet about where Owen will play in the Friday and Saturday games against Cranbrook but he does expect to use him.

Murray will be dressed in his familiar number 16 sweater.

Coming WIHL Action

Four WIHL teams are slated for action during the coming weekend.

Nelson Maple Leafs meet Cranbrook Royals for the first time in a home and home weekend series. Nelson travels to Cranbrook Friday for the first encounter, then both teams return to Nelson Civic Centre on Saturday for round two.

Trail and Spokane are also slated for back to back games on the weekend, Friday at Trail and Saturday at Spokane.

Kimberley Dynamiters see no action until Tuesday when they travel to Cranbrook for a clash with the Royals.

Canadians Collect

DUBLIN (CP)—A total of 368 Canadian-held tickets were drawn Wednesday and Thursday in the Irish Sweepstakes based on Saturday's running of the English racing classic, the Cambridgeshire Handicap.

Tickets in the international lottery held three times yearly to aid hospitals in the Irish Republic were drawn on all 81 horses eligible for the Cambridgeshire, although fewer than half are expected to start. A final callover of starters will be held in London today.

No Canadian tickets were drawn on two of the eligibles, Phantom Jet and Fab.

Only holders of tickets on starting horses have a chance for the big prize money of $150,000 for each ticket on the winner, $60,000 on the second horse and $30,000 on the third. Holders of tickets whose horses do not start, or who run out of the money, win a prize based on the total pool, usually about $1,300.

Irish Sweepstakes are also held on the Lincolnshire Handicap run in England in March, and the Irish Derby, run in Dublin in early July.

STANDING IN THE BRUSH on Silver King Ski Slope is Dan McKay, an executive member of Nelson Ski Club. The club plans to clear brush from the site on Sunday starting at 10 a.m. All club members and anyone else interested are asked to lend a hand with the clearing. And a word for the wise — bring your own brush clippers.

PARSLOW'S
ENTERPRISES LTD.
GUNSMITHING
LOCKSMITHING
FISHING SUPPLIES
1319 Bay Ave. Ph. 368-5025
TRAIL, B.C.

Philadelphia Flyers Blank Pittsburgh 1-0

PHILADELPHIA (AP) — A third-period goal by Billie Sutherland carried Philadelphia Flyers to a 1-0 victory over Pittsburgh Penguins Thursday night in the first National Hockey League game played here in 36 years.

The 32-year-old Sutherland's third goal of the season came at 2:59 of the final period and gave the Flyers their second straight win after two defeats in the new Western Division of the NHL.

Sutherland, who was a 40-goal man in Quebec last year, took a rebound shot off the stick of Leon Rochefort and slammed it past Pittsburgh goalie Les Binkley from about 10 feet out.

Until Sutherland scored, the opening night crowd of 7,812 at the new $12,000,00 Spectrum Arena was treated to a closely-fought defensive battle. Pittsburgh, now 1-3 in the NHL's six-team expansion division, took nine shots in the first period at Flyer goalie Doug Favell.

The Flyers, slow getting started had five shots at the Penguins net in the first 20 minutes.

The closest the Flyers came to a score in the first two periods came when Gary Peters carried the puck in, faked once, and fired a shot which hit Binkley's foot.

Westinghouse
FEDERAL PACIFIC
ELECTRIC HEATING
• Clean, Comfortable Perimeter Electric Heating.
Call
COLEMAN ELECTRIC
Phone 352-3175

Montreal Blanks Maple Leafs 1-0

MONTREAL (CP) — Little Yvan Cournoyer's power play goal at 5:36 of the first period proved sufficient Thursday night as Montreal Canadiens downed Toronto Maple Leafs 1-0 in a National Hockey League game played before 15,205 fans.

It was Cournoyer's fifth goal in as many games and with the victory Lorne Worsley registered the first shutout by a Montreal netminder this season.

Worsley, the 38-year-old veteran, played a cool game for the winners in registering the 30th shutout of his long NHL career.

Another veteran, Johnny Bower, who tended the nets for the Leafs, had a much more hazardous night as Canadiens blasted an assortment of 27 shots at him while his teammates could muster only a feeble 15 at Worsley.

The win left Canadiens with a record of three wins, a tie and a loss to the high-flying Boston Bruins in the young season.

BOWER ACTIVE

Toronto coach Punch Imlach showed he has not changed his somewhat perilous tactics as he had Bower moving in and out of the net on three different occasions within the last 90 seconds of play in favor of a sixth attacker.

With only two seconds remaining to play Bower had to be recalled from the dressing room when a faceoff was called in the Toronto zone.

With 60 seconds remaining, Toronto defenceman Duane Rupp deflected big Jean Beliveau's shot from the side that appeared certain to enter the empty net.

Cournoyer's winner came as a direct result of a penalty to Toronto's Bob Pulford, sent off for dumping Montreal's Bobby Rousseau at 3:52 of the first period.

Cournoyer slapped a shot from the left side from a distance of 45 feet. Bower caught the puck in his gloved left hand, but allowed the disc to trickle through and fall into the corner of the net.

Strikes And Spares

Major Mixed: Hopheads 18, Queens Hotel 14; City Auto 10, Dorbitzers 9; Hume Hotel 8, Strikes and Spares 1. City Auto lead with 63 points. High team game, Queens Hotel with 1306, and high team aggregate, Hopheads with 3742. Ladies' high single, Lena Koehle with 255, and ladies' high triple, Louise Shutty with 666. Men's high single, Floyd Jennings with 294, and men's high triple, Dennis Randall with 730.

Scoring 250 or better were Dennis Randall, 266, 264; Hank May, 256; Chuck Simmons, 257.

Matinee "C": Kool Kats 5, Teasers 2; Rockettes 7, Flyers 0; Ridge Rebels 4, Comets 3; Comets lead with 23 points. High game and aggregate, Rockettes with 885 and 2374. High single, Iris Turner and May Pickering with 241 each, and high triple, May Pickering with 644.

Down Detroit

Boston Bruins Still Lead

DETROIT (AP) — Boston Bruins packed five goals into two blitz-like bursts of power Thursday night and crushed Detroit Red Wings with a 6-3 come-from-behind victory to hang onto a share of first place with Montreal in the National Hockey League.

The surprising, unbeaten Bruins scored their third straight one-sided victory after a season-opening tie, and Fred Stanfield sparked them for the second time in 48 hours.

Stanfield, who scored twice against his old Chicago mates in a 7-1 victory over the Black Hawks Wednesday, scored his third and fourth goals of the season on setups from John McKenzie 27 seconds apart in the second period.

Derek Sanderson had tied the score 62 seconds earlier with a jab in of Ted Green's rebound.

Boston dumped Detroit out of a three-way tie for first place in the NHL's Eastern Division and put the game away with goals by Eddie Shack and Johnny Bucyk before the third period was two minutes old.

WEAKEST TEAM?

Boston, the weakest scoring team in the league last season, now has 23 goals in just four games.

Phil Esposito, another of the new Bruins, opened the scoring at 16:29 of the first period. Detroit went ahead 2-1 in the second period on goals by Bruce MacGregor at 2:32 and linemate Paul Henderson at 8:24, the latter with Boston two men short.

Detroit had carried play to that point but had a goal washed out by an offside call and on the ensuing play, Sanderson tied the game and the Bruins took off.

Doug Roberts added the Red Wings third goal at 16:51 in the final period.

The defeat, before a crowd of 10,673, snapped a two-game Detroit winning streak.

CHAMPION SKIPS TO EVERGREEN

VANCOUVER (CP) — Three former world champion skips will take part next month in the Evergreen Tournament of Champions, a new bonspiel with $3,400 in prize money, it was announced Thursday.

Entries have been received from Hec Gervais of Edmonton, Ron Northcott of Calgary and Lyall Dagg of Vancouver, a spokesman said.

Other curlers shooting for the $2,000 top money in the Nov. 2-5 bonspiel will be Saskatchewan champion Doug Wankel, former Manitoba champion Hersh Lerner and B.C. champion Buzz McGibney of Trail.

SKI HEADQUARTERS!
"Where Sportsmen Serves Sportsmen!
If you're serious about skiing, and want serious attention paid to your own personal equipment requirements . . . skis, bindings, poles, boots, clothes . . . please stop in. We know skiing . . . and specialize in helping you select the equipment that's right for you. Terms are available!
"Remember Our Business Is Going Downhill!"
Tyrol SKI HUT
On Baker

Symington Simmering

WASHINGTON (AP) — Sen. Stuart Symington, (D—Mo.), disappointed at his state's loss of the Kansas City Athletics baseball team, described team owner Charles O. Finley Thursday as "one of the most disreputable characters ever to enter the American sports scene."

Symington took the Senate floor for a two-minute speech to protest the team's transfer to California, and called Finley "the all-American disgrace to sports."

The American League approved the transfer of Finley's Athletics to Oakland, Calif., Wednesday night and voted to give Kansas City an expansion team as a replacement in 1969.

Symington said the decision meant the Missouri city would be without baseball for one year, but added, "this loss is more than recompensed for by the pleasure resulting from our getting rid of Mr. Finley."

W.I.H.L
SENIOR HOCKEY
Nelson Civic Centre Arena
SAT., OCT. 21st
8 P.M.

CRANBROOK
V.S.
NELSON MAPLE LEAFS
Tickets On Sale At
CUTLER'S NEWS
Reserve $1.75 Rush $1.50
Student $1.00 Children 50c
(Event Number 2)

The only rye to have when you only have time for one.

Adams Gold Stripe is a smooth whisky that delivers a full, rich rye flavour.
Adams Gold Stripe Canadian Rye Whisky.
THOMAS ADAMS DISTILLERS LTD.
TORONTO
MONTREAL
VANCOUVER
This advertisement is not published or displayed by the Liquor Control Board or the Government of British Columbia.

MORE POWER PER POUND!
NEW
Homelite XL-701

Here's a great new saw for professional cutters . . a lightweight saw with new design, — new power, — and faster speeds. Cuts 15' hardwood in 12 seconds. Fells trees up to 5' in diameter. Double the fuel and oil capacity to save you time, let you cut longer. And it has all the famous Homelite professional features too: straight bars up to 36"; plunge-cut bow; clearing and utility bars. See it. Try it. Buy it.
So light it can be balanced on one hand!
ALLIED EQUIPMENT LTD.
901 Front St. Nelson Phone 352-3214

Baseball Expanding in U.S.

By JERRY LISKA

CHICAGO (AP)—The National League will meet within five days to consider expansion to 12 baseball clubs, it was learned Thursday, to match the same move approved for 1969 by the American League Wednesday night.

A week later, both leagues will meet jointly on the over-all subject of expansion which has left the National League at the starting gate for the second time. The American League expanded from eight to 10 clubs in 1961, a year ahead of a similar National League move.

In a marathon session Wednesday, the American League tossed the expansion ball to the National League after carving a rich Northwest Passage to Seattle and artfully splitting Charles O. Finley's unhappy baseball marriage with Kansas City.

By a 7-3 vote, the American League approved a package deal shifting Finley's Athletics from Kansas City to Oakland, Calif., and awarding new franchises to Seattle and Kansas City for 1969 operation.

COMPETITION EXPECTED

Even though Seattle has a big hurdle ahead in getting voter approval in February of a proposed $40 million domed stadium, the chagrined National loop is expected to make a strong pitch for the Pacific Northwest city.

Otherwise, the National League's potential new franchises may be plucked from among Dallas-Fort Worth, San Diego and Milwaukee.

Excellent facilities already exist at San Diego, which can offer a new $28 million stadium, and Milwaukee, left stranded with its fine County Stadium when the Braves shifted to Atlanta two years ago.

Like Milwaukee, Dallas-Fort Worth has long-standing bids for a franchise on file with both the American and National Leagues.

WOULD NEED PLAYERS

The possibility of four new clubs being tossed onto the major league scene in 1969 will mean setting up hurried machinery for stocking the new clubs with players and complicated playing schedules. The American League which had only the California Angels on the west coast, now will have three teams, including Finley's transplanted A's at Oakland and Seattle which is some 600 miles north of San Francisco.

The American League still has to approve ownership of the new clubs at Seattle and Kansas City. Wednesday's expansion—approved after four hours of wrangling at approximately 11 p.m., EDT—only concerned new sites.

Kansas City, which will have a $43 million sports complex ready by 1971, has at least five groups seeking ownership.

Chance Came Back

NEW YORK (AP) — Dean Chance of the Minnesota Twins, who rebounded from his worst big league season in 1966 to win 20 games including a no-hitter, Thursday was named the American League's 1967 comeback player of the year.

The right-handed pitcher drew 156 votes in the balloting by 355 baseball writers and broadcasters in the annual Associated Press poll.

NELSON CURLING CLUB
★
OPEN FREE CURLING
Until Nov. 1
For All Interested
7 p.m.-12 a.m., Monday-Friday
12 p.m.-12 a.m., Saturday-Sunday

Five Boy-Oh-Boys—Cindy, the Siamese mother cat, rests up in the corner of her cardboard box as her quintuplet male kittens look up. Officials say the birth of five male kittens is unusual. Cindy and her unusual brood live in Agawam, Mass.

VRANJE, Serbia (AP)—An unknown disease has appeared in the tobacco fields of villages in southern Serbia. Laboratory tests are under way to pinpoint the cause, believed to be a virus.

Ichthyologists estimate that alewives, small white herrings, constitute 90 per cent of the fish population in Lakes Michigan and Ontario even though they have been present in both lakes less than 10 years.

SOCIETY GETS YOUNGER

In all of the South American countries with high fertility, the proportion of persons under 15 ranges from 43 to 51 per cent compared with 31 per cent in the U.S.

Trouble Abroad for Canada

By DAVE McINTOSH

OTTAWA (CP)—The government has switched its policy on Vietnam and now is apparently experiencing some difficulties with its policies in relation to Rhodesia and France.

To take them in order:

Last May 24, the government rejected an NDP motion in the Commons saying it had "failed to do everything in its power to press the U.S. to stop the bombing of North Vietnam as a necessary preliminary to negotiations to end the war in Vietnam."

Prime Minister Pearson had said two weeks earlier on the subject: "I do not think that as a responsible government it would be wise or desirable or necessary for us to publicly condemn or publicly proclaim."

On Sept. 25 in the United Nations, External Affairs Minster Martin called for an unconditional cessation of the U.S. bombing of North Vietnam to test Hanoi's willingness to talk peace.

Mr. Martin said last week: "We have been under a misapprehension in Canada for a long time in thinking that we would destroy our position with the U.S. by speaking up."

On the subject of Rhodesia, Mr. Martin said in the Commons Sept. 29 that "we would be among those who would urge further sanctions to bring an end to the regime in Rhodesia."

On Oct. 12, however, John Matheson, parliamentary secretary to Mr. Pearson, said merely that "the government will take initiatives at an appropriate time and place if such action would appear helpful."

Mr. Matheson said he was making his Commons statement at the request and on behalf of Mr. Martin.

Under UN mandatory sanctions imposed against Rhodesia last year, not all trading commodities now are covered. The white-supremacist government of Rhodesia claims that even its trade with Britain is increasing.

Informants here say Rhodesia-Britain trade is increasing, though probably not to the extent claimed by Salisbury. They also say there have been no leaks through Canada's trade embargo with Rhodesia.

'NORMAL' WITH FRANCE

On the subject of France, Mr. Martin told the Commons Oct. 5 that Canadian relations with the government of France are "normal."

He disclosed Oct. 11 that he is examining Paris' announcement about establishment of an inter-governmental "organism" between Quebec and France to make sure it comes within terms of the "accord cadre" or umbrella agreement signed by Paris and Ottawa in 1965.

Mr. Martin said that if the Quebec - France agreement does not conform to the Canada-France agreement "we would certainly have to see that the French government complied with the terms of the agreement of 1965."

"We cannot have any constituent element in our country engaged in an international arrangement with a sovereign power," he added.

"That kind of an arrangement could only be made by the federal government with another sovereign power."

Informants said Monday Mr. Martin is still examining the matter.

Diplomats Intrigued By Soviet Union

By HENRY S. BRADSHER

MOSCOW (AP)—Diplomats here profess perplexity about the Soviet Union's current position on how the war in Vietnam might be brought to an end.

The position seems no longer simply a matter of demanding a halt to U.S. air raids on North Vietnam, withdrawal of U.S. forces from the South and recognition of the Viet Cong's National Liberation Front as the only legitimate representative of the southern people.

One possibility is that the Soviet Union is working behind the scenes to try to soften positions of the participants in the war, especially those of North Vietnam and the U.S., so that peace talks might be arranged.

Perhaps the most intriguing possibility is that the Soviet Union is seeking to split the Vietnam problem into two parts—stopping U.S. air raids on the North and negotiations with the NLF—to prevent Hanoi from blocking a settlement.

Some diplomats put this interpretation on Premier Alexei N. Kosygin's statement two weeks ago that the way to solve the Vietnam problem was to end the bombing of North Vietnam and recognize the NLF's program.

Kosygin and other Soviet leaders before and since have not restated the whole package of North Vietnamese demands or even referred directly to Hanoi's four points that summarize them.. Previously they were usually mentioned in top-level Soviet speeches.

REACTION MILDER

The Soviet Union has also not reacted quite so sharply to recent U.S. raids around Haiphong as it did to earlier target extensions.

The NLF program adopted in August calls for "an independent, democratic, peaceful, neutral and prosperous South Vietnam" with eventual "reunification of Vietnam . . . step by step and through peaceful negotiation" between the North and South.

Splitting the Vietnam problem could open the possibility of peace talks in the South while the North simply dropped out of the war once bombing stopped.

This could reduce China's influence—an advocate of fighting on as long as necessary.

The Soviet Union, it is assumed by diplomats here, wants the war ended.

In New York Theodore C. Sorenson, former special counsel to presidents Kennedy and Johnson, urged a prompt and unconditional end to U.S. bombing of North Vietnam "to test Hanoi's sincerity and see how it will reciprocate."

In an article in the current issue of The Saturday Review, Sorensen called for renewed efforts for peace negotiations among the combatants. He proposed inclusion of the Viet Cong in the talks.

Sorensen, a critic of the Johnson administration's Vietnam policy, says that bombing of North Vietnam, "by increasing an embittered militancy in the North and thus prolonging the war," appears to be costing more American lives in the long run than it saves.

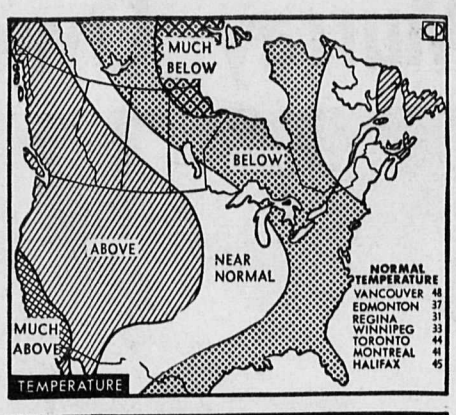

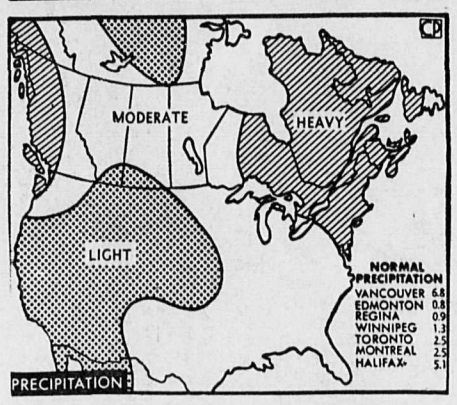

WET DAYS AHEAD — Most areas of Canada will have moderate to heavy precipitation during the next 30 days, according to the long-range outlook of the United States weather bureau. Extreme southern areas of Alberta and Saskatchewan will have light precipitation. Temperatures will be above normal in Brtish Columbia, southern Alberta and Saskatchewan and parts of the Maritimes, and below normal in northern Saskatchewan and Manitoba, all of Ontario and western and southern Quebec. Other areas will have near normal readings. The outlook is not a specific forecast and changes may occur. — (CP Newsmap).

Only Qualified Press Freedom

SAN JUAN (AP)—A statement that a Canadian law restricting newspaper ownership by non-Canadians constitutes a restriction of freedom of the press, touched off an hour-long debate at Friday's meeting of the freedom of the press committee of the Inter-American Press Association in this Puerto Rican capital.

Ian H. Macdonald of Toronto, representing the Thomson newspapers, said there is only "qualified freedom of the press in Canada" because of a law restricting foreign ownership of shares in Canadian newspapers to no more than 25 per cent.

He quoted from the charter of the IAPA, which says: "Prohibitions, restrictions or permits to exercise it, whether they affect owners, editors, publishers, contributors or employees of a publication, violate freedom of the press."

"There is no freedom of the press in Canada under the IAPA's definition of freedom of the press," he said, referring to the foreign ownership law.

Macdonald also said he blames certain Canadian newspaper publishers for "inviting" the restriction. He did not name them.

German E. Ornes of El Caribe of Santo Domingo, Dominican Republic, said he interpreted the charter differently.

"My interpretation," he said, "is that it applies to restrictions on actual owners, not on ownership itself."

"If we say there is no freedom of the press in Canada, we will have to say the same for several other countries that we now say have freedom of the press."

Carlos A. Jimenez, IAPA manager, read from a memorandum that noted there are restrictions on foreign ownership in such Latin American countries as Brazil, Chile, Colombia, Venezuela, Honduras and Mexico.

Charles Scripps, president of Scripps-Howard newspapers, said there is "an important distinction" between countries that restrict only newspaper ownership and countries that place restrictions on foreign ownership of all business enterprise, such as in Mexico.

Graham Hovey, a member of the New York Times editorials board, said he felt it would "make a mockery of the whole discussion of freedom of the press to say there is no freedom of the press in Canada."

"What's really involved here is the freedom for anyone with enough resources to buy up whatever he wants anywhere in the world," he said.

"I feel the press in Canada is as free as anywhere in the world."

John R. Reitemeyer of the Hartford Courant, Hartford, Conn., said that Thomson newspapers is a Canadian organization that conceivably could buy all the newspapers in Canada if it had the resources. The business of the Thomson newspapers was not at issue in the current discussion, he said.

World Briefs

FESTIVAL THREATENED

NEWPORT, R.I. (AP)—The Newport Jazz and folk festivals may not be held in 1968 if a proposed state road is built through the festival field. Officials say it would be too big an investment to relocate the festival site.

MADE BAD BARGAIN

BOSTON (AP)—The thief who stole 60 to 90 copper pans from the department of public health laboratories may have worse than a bad bargain. Police say the pans were used in inoculating mice with diseases such as tetanus, polio and typhoid and had not been disinfected.

JAMAICA TO DECIMALIZE

KINGSTON, Jamaica (AP)—In keeping with the Commonwealth trend the currency system of this Caribbean island will be decimalized, Finance-Planning Minister Edward Seaga announced. The effective date is September 1969.

CABBIES TO STUDY

MEXICO CITY (AP)—The capital's 18,000 taxi-drivers have agreed to take courses in traffic education, courtesy and personal hygiene to prepare for the 1968 Olympics, but the drivers say pedestrians, taxi-users and traffic policemen should be required to take similar courses.

Breaks Channel Swim Mark—Holding flowers and a stuffed kangaroo, Linda McGill, 21, from Australia, smiles broadly at Dover, England, after setting a record by swimming from Cap Griz Nez, France, across the English Channel in 9 hours, 24 minutes.

HUSH

The hush of the '68 Oldsmobile has been achieved in a number of ways.

Every point of possible irritation is cushioned against noise and vibration. The Olds Rocket engines have been hushed up too. They reach full power at lower rpms. Less effort means less noise.

There have been many such refinements this year. Fibreglass hood insulation. Cowl insulation. Molded dash insulator. Thick rubber insulation throughout the suspension system. Live rubber cushions sandwiched between the chassis and the body at measured points.

Will you notice all these improvements?

Probably not. Hush is not a thing that hits you over the head. What *will* hit you are the beautiful new styling features of the 1968 Oldsmobiles.

See all that's new at your Oldsmobile dealer's. Take a test-drive . . . listen to an Olds in action. Bring a stethoscope.

EVERY OLDS HAS TO MAKE IT BEFORE WE MARK IT

GM MARK OF EXCELLENCE

'68 DELTA IS AN OLDS

Authorized Oldsmobile Dealer In Nelson: **REUBEN BUERGE MOTORS LTD.** 323 Vernon St., Nelson, B.C. Phone 352-3121

LIL ABNER

DONALD DUCK

BRADFORD

ARCHIE

JULIET JONES

BLONDIE

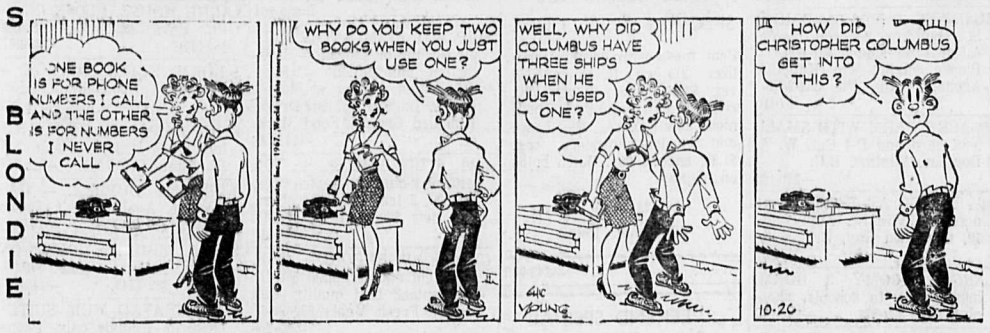

BUZ SAWYER

B. BIALEY

JIGGS

Your Individual Horoscope

Look in the section in which your birthday comes and find what your outlook is, according to the stars.

For Saturday, Oct. 21, 1967

MARCH 21 to APRIL 20 (Aries) — A tight rein on financial matters, your natural generosity could make you do something foolish. Introduce a modicum of patience, self-control. Be satisfied with slow but steady progress.

APRIL 21 to MAY 21 (Taurus) — Your time to grasp opportunity not seek it. Decide how obstacles should be met before you enter upon your plan of action. Watch discussions with lifemate or marital issues might become martial.

MAY 22 to JUNE 21 (Gemini) — You can adapt yourself to any turn of events yet have a tendency to lack concentration and steady purpose. Avoid this lest inconsistency takes over. Turn natural abilities into productive channels.

JUNE 22 to JULY 23 (Cancer) — Your desire for new worlds to conquer should be temporarily shelved. You do have to accomplish routine and special obligations. Your vivacity makes you agreeable and pleasant companions.

JULY 24 to AUGUST 23 (Leo) — Friendly indications predominate. Pitch in and meet any adverse situations with strong resolve. Leoites have wonderful intuition. Have it guide you through the maze of prevalent confusion.

AUGUST 24 to SEPTEMBER 23 (Virgo) — Teamwork and discriminating choice of approach to current problems your forte. Use it advantageously. Tabu self-consciousness.

SEPTEMBER 24 to OCTOBER 23 (Libra) — Be regulated by noble motives and do all in your power to assist others. During free time be a good listener and offer comfort and personal aid where called for. You will be the happier for it.

OCTOBER 24 to NOVEMBER 22 (Scorpio) — Your disdain of danger and readiness for adventure would prove disastrous IF your conservatism did not govern and point out the way. Great lovers of the outdoors, partake of it in easy doses.

NOVEMBER 23 to DECEMBER 21 (Sagittarius) — Your jovial nature enables you to see the funny side of things. Such a relief valve is to be pampered and used, never set aside. Have a penchant for seeing things to a speedy conclusion. Don't lose it.

DECEMBER 22 to JANUARY 20 (Capricorn) — Use your organizing and philosophical ability to prescribe for today's requirements. Like Sagittarius, your genial and witty nature soften many an otherwise rough situation, dilemma.

JANUARY 21 to FEBRUARY 19 (Aquarius) — Strength of purpose is the key today. A phlegmatic person never seems to achieve his objective but you by extra push, candor and application rise to the occasion. Self-reliance and optimism important.

FEBRUARY 20 to MARCH 20 (Pisces) — Associate yourself with strong and permanent enterprises. Ever ready to be generous like Ariens but must not overrule caution and give away that which is meant for themselves and their loved ones.

YOU BORN TODAY: Your major characteristic is intution. Can rely upon it to a great degree but it must be backed by a wholesome amount of practical knowledge and study. Are quite humanitarian and cannot stand seeing others suffer. Naturally affectionate, you are generally quiet and unassuming and at times find it hard to make others listen to your good ideas, whereas others find you very approachable and helpful. Enjoy music, the arts, amusements. Frown upon injustices and do all possible to prevent it.

ON THE AIR

CKLN PROGRAMS
PACIFIC DAYLIGHT SAVING TIME
1390 ON THE DIAL — **96 MC CABLE FM**

FRIDAY, OCTOBER 20, 1967

6:00—News
6:11—Weather
6:13—Morning Show
6:30—News
6:33—Morning Show
6:45—Chapel in the Sky
7:00—News
7:05—*Sports*
7:10—Morning Show
7:30—News
7:35—Morning Show
7:50—Chicken Man
8:00—News
8:10—Sports
8:15—Morning Show
8:30—News
8:35—Music
9:00—News
9:10—Bill Good Sports
9:15—Coffee Time
9:25—Noon Stocks
9:45—Road Report
9:59—D.O.O.T.S.
10:00—News
10:05—Bulletin Board
10:10—Coffee Time
10:55—Assignment
11:00—News
11:05—Happy Time Show
11:15—Women's News
11:20—Happy Time
11:30—Preview Commentary
11:35—Happy Time Show
12:30—News
12:40—Sports
12:45—Happy Time Show
12:50—Chicken Man
1:00—News
1:03—Open Line
1:40—Assignment
1:47—Open Line
2:00—News
2:05—Tempo
2:33—*Matinee*
3:00—News
3:05—Montreal Je t'Aime
3:30—Good 'n' Country
3:50—Chicken Man
4:00—News
4:03—Canadian Roundup
4:10—Sounds of '67
4:50—Chicken Man
4:55—Assignment
5:00—News
5:05—Sports
5:10—Rolling Home
5:30—News
5:35—Rolling Home
5:50—Chicken Man
6:00—World at Six
6:30—News, Stocks
6:42—Moods for Dining
7:00—On the Scene Pt. II
8:00—H.M.C.S. Naden Naval Band Concert Remote
9:00—WIHL Hockey — Nelson at Cranbrook
11:00—News
11:03—Jazz Canadiana
12:00—News
12:04—Sounds of '67
1:00—News

CBC PROGRAMS

FRIDAY, OCTOBER 20, 1967

6:00—News
6:10—Good and Early
7:45—Morning Devotional
8:00—News
8:10—Sports
8:15—Good and Early
8:30—Commentary
8:35—Max Ferguson Show
9:00—News and Report
9:10—Interlude
9:15—Russ Thompson Show
9:55—Assignment
9:59—D.O.O.T.S.
10:00—News
10:03—The Concert Hour
10:55—Assignment
11:00—News
11:03—Canadian Short Story
11:13—Along the Way
11:30—Expodition
11:55—Assignment
12:00—Network Test
12:15—News and Weather
12:30—B.C. Farm Report
12:40—51st North
1:00—Montreal Je T'Aime
1:25—*Kids' Show*
1:40—Assignment
1:45—Program Resume
2:00—News
2:03—School Broadcast
2:33—Matinee
3:00—News
3:03—Matinee
3:30—The Archers
3:45—Music
3:55—Assignment
4:00—News
4:03—Canadian Round-Up
4:10—Off the Record
4:55—Assignment
5:00—News
5:05—Sports Desk
5:10—Spotlight on Sports
5:15—Tempo
5:30—News
5:35—Tempo
5:56—Stocks
6:00—World at Six
6:30—It's Debatable
7:00—News
7:03—Centennial Diary
7:30—All Canadian
8:00—News
8:03—Jazz Canadiana
9:00—News
9:03—Court of Opinion
9:30—Mystery Theatre
10:00—News
10:15—*Five Nights a Week*
10:30—Distinguished Canadian Artists
11:00—News
11:03—Friday Concert
12:00—News
12:08—Midnight Jamboree

SATURDAY, OCTOBER 21, 1967

6:00—News and Reports
6:10—A.M. Show
7:45—Cambridgeshire Stakes
7:54—A.M. Show
9:00—News
9:10—Interlude
9:15—Saturday AM
9:54—Assignment
9:59—DOOTS
10:00—News
10:03—The Action Set
11:00—News
11:03—Action Set
12:00—News
12:10—Agenda '67
12:30—Sound of Sports
3:00—News
3:03—Opera Time
4:30—Music of the Heather
5:00—News
5:03—Pacific Sports Final
6:00—News
6:10—In Canada This Week
6.30—Discourse
7:00—News
7:03—Metronome
7:30—Pratley at the Movies
8:00—News
8:03—From the Mountains to the Seas
9:00—News
9:03—The Fourth Estate
9:30—Let the People Sing
10:00—News
10:03—Hermits' Choice
11:00—News
11:03—A Touch of Grease Paint
11:30—Dance Date
12:00—News
12:08—Midnight Jamboree

TELEVISION FOR TODAY

PACIFIC DAYLIGHT SAVING TIME
*—Live Program (C)—Color Program

KREM-TV — Channel 2

7:30 Off to See the Wizard (C) *
8:30 Hondo (C) *
9:30 Guns of Will Sonnett (C) *
10:00 Judd for the Defense (C) *
11:00 Nightbeat (C)
11:30 Joey Bishop (C) *

KXLY-TV — Channel 4

6:30 Family Affair (C) *
7:00 Truth or Consequences (C)
7:30 Wild Wild West (C) *
8:30 Gomer Pyle (C) *
9:00 CBS Friday Night Movie: "Love Is a Ball" (C) *
11:00 11 o'Clock News (C)
11:30 Big Four Movie

KHQ-TV — Channel 6

7:00 Bold Journey
7:30 Tarzan (C) *
8:30 Star Trek (C) *
9:30 Accidental Family (C) *
10:00 Perry Mason
11:00 News and Weather (C)
11:30 Tonight with Carson (C) *

CBC-TV — Nelson, Channel 9; Trail, Channel 11 Castlegar, Channel 3; Cranbrook, Channel 10

12:00 Girl Talk
12:30 Search for Tomorrow
12:45 Guiding Light
1:00 Coronation Street
1:30 As the World Turns
2:00 Love Is a Many Splendored Thing
2:30 About Town
3:00 Take Thirty
3:30 Edge of Night
4:00 Communicate
4:30 Barney Boomer
5:00 Shazzan
5:30 Let's Go
6:00 News
6:15 London Line
6:30 Time Out for Football
7:00 7 o'Clock Show
7:30 Rat Patrol
8:00 Get Smart
8:30 Tommy Hunter Show
9:00 Movie: "Critics Choice"
11:00 News
11:19 Viewpoint

CJLH-TV — Channel 7, Lethbridge
MOUNTAIN STANDARD TIME

FRIDAY

11:00 CBC Sports Presents: "Lake of the Woods"
11:30 CBC Sports Presents: "Pan American Review"
12:30 CBC Sports Presents: "Dragon Class Sailing"
1:00 CBC Sports Presents: "Water Polo"
2:00 CBC Sports: "Canadian Championship Horse Race'
2:30 TBA
3:30 CBC Sports Presents: Championship Series
4:30 This Land of Ours
5:00 Bugs Bunny *
5:30 NHL — Hockey *
7:15 In Person *
7:45 Sports Profile
8:00 CFL — Montreal at Edmonton
10:15 TBA — network
10:30 TBA (local)
11:00 CBC News
11:20 Info
11:25 Goodyear Theatre: "Storm Warning"

(Programs subject to change by stations without notice.)

FLY PAPER—BOAC hostess Pat Bleasdale, 27, tries out one of the paper mini-dresses to be worn by stewardesses on New York-to-Caribbean runs. The non-inflammable dresses, with green tights, will be introduced this winter to promote the airline's "gay holiday" theme.

Canada Briefs

STYLES COOL

MONTREAL (CP)—With the return to quieter, more elegant styles this season, toned-down colors will be preferred, the Canadian Cotton Council says. Brown will be the most used with nut, bark, coffee, Moor's head, beaver, chestnut and burnt brown frequently featured with beige or in orange, fuschia, yellow and white combinations.

LECTURES ON FOOD

TORONTO (CP)—A special series of 45 evening lectures for food supervisors will be given again this year in Toronto and London, Ont., under the supervision of the Ontario Dietetic Association. This is the second year of the course, aimed at improving the quality of food service in Canadian restaurants and institutions.

Daily Crossword

ACROSS
1. Commanded
5. Rip
9. Estate
10. Assumed name
12. Bury
13. Middle
14. Girl's nickname
15. Hawk parrot
16. Exclamation
17. Indefinite article
18. Man's nickname
19. Golfer Hogan
20. Occur
23. Fend
24. Rests
26. Applaud
28. Expressed
31. Dried grass for fodder
32. Moist
33. Music note
34. Verbal ending
35. Rhine tributary
36. Engrossed
38. Early U.S. president
40. Boat crane
41. Doctrine
42. Abrasive material
43. Teutonic character
44. Comfort

DOWN
1. Tropical fruit
2. Insects
3. Performs
4. Blunder
5. Dravidian
6. Pen-name of Lamb
7. Help
8. Slice of bacon
9. Book of the Old Testament
11. Booth
15. Seat of Dartmouth College
18. Hut, hup, ——
19. Lime tree bark
21. Beseech
22. Vitality
23. Skin tumor
25. Place
26. Defraud
27. Elopement aid
29. Realm
30. Short, simple song
32. Squander
35. So be it
36. Hindu deity
37. Birds
39. Babyl. sky god
40. English river

RAGES ROOST
OPERA EIDER
TANGY PLICA
LEO PLENTY
PA SOAR
ACROTIC CAP
CHINA IMAGE
TIP RENEWAL
PLOG RT
DOMAIN HIA
AGAIN CONGO
FLING UNCAP
TENTS TEARS

Yesterday's Answer

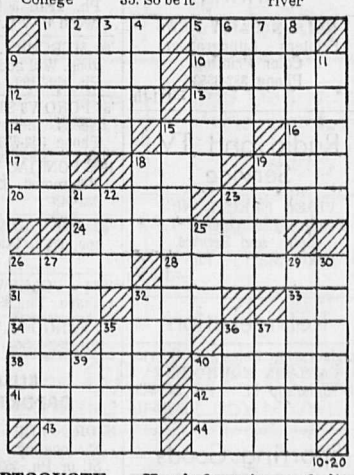

10-20

DAILY CRYPTOQUOTE — Here's how to work it:
A X Y D L B A A X E
is L O N G F E L L O W

One letter simply stands for another. In this sample A is used for the three L's, X for the two O's, etc. Single letters, apostrophies, the length and formation of the words are all hints. Each day the code letters are different.

A Cryptogram Quotation

T S N K G U V L X U S X L N S V V L M X E S Q X L X K B B Q M B U L S.— H M U G L W B E M S U D B U V S J

Yesterday's Cryptoquote: 'TIS MORE BLESSED TO GIVE THAN TO RECEIVE; FOR EXAMPLE, WEDDING PRESENTS.—MENCKEN

(© 1967, King Features Syndicate, Inc.)

Needlecraft by Laura Wheeler

Can't you just see a youngster putting out its little hand for this cuddly poodle?

You'll enjoy crocheting this loop-stitch poodle. Teen-agers and babies alike will love him. Pattern 915: 9" dog in 3 ply fingering yarn.

FIFTY CENTS in coins (no stamps please) for each pattern to N.D.N. Pattern Dept., 60 Front St. W., Toronto, Ont. Print plainly **PATTERN NUMBER,** your **NAME** and **ADDRESS.**

Send for Big, Big 1968 Needlecraft Catalogue — hundreds of knit, crochet fashions, embroidery, quilts, afghans, gifts, toys. Plus 6 free patterns printed inside. 50c.

Book of prize AFGHANS. 12 complete patterns. 60c

Museum Quilt Book 2 — patterns for 12 quilts. 60c

Bargain! Quilt Book 1 — 16 complete patterns. 60c

Book 3 — Quilts for Today's Living. New, exciting collection. 15 complete patterns. 60c

Dress Up With Marion Martin Printed Pattern

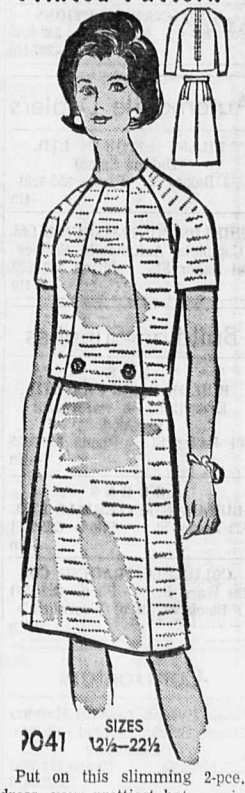

Put on this slimming 2-pce. dress, your prettiest hat — win admiring glances at luncheons, parties. Subtle A-line sweeps from neck to hem.

Printed Pattern 9041: Half Sizes 12½, 14½, 16½, 18½, 20½, 22½. Size 16½ requires 2⅜ yards 45-inch.

SIXTY-FIVE CENTS (65c) in coins (no stamps, please) for each pattern. Print plainly **SIZE, NAME, ADDRESS** and **STYLE NUMBER.**

Send order to MARIAN MARTIN, NDN Pattern Dept., 60 Front Street West, Toronto, Ont.

PLAN YOUR NEW FALL WARDROBE, send now for our new Fall-Winter Patern Catalogue. 100 fresh, exciting shapes in all sizes. Get one pattern free — clip coupon in Catalogue. Send 50c now.

WANT TO SELL...BUY...RENT...HIRE? USE THE CLASSIFIED ADS

Phone 352-3552

BIRTHS

SIBILLEAU—To Mr. and Mrs. Norman Sibilleau, R.R. No. 1, South Slocan, at Kootenay Lake General Hospital, Oct. 18, a daughter.

HELP WANTED MALE OR FEMALE

TRAINEES WANTED
(Men and Women)
I.B.M. Keypunch, Computer programming.
DRAFTING, STRUCTURAL, ARCHITECTURAL, MECHANICAL.
Our representative will be testing in the Nelson area during week of Oct. 30. For app't. write McKay Technical Institute, 432 Richards St., Vancouver 2, B.C. —243-248

HELP WANTED—MALE

OLDER SEMI-RETIRED CARpenter familiar with inside refinish of older type home. Ph. 352-6243. —243-245

HELP WANTED—FEMALE

HOUSEKEEPER - BABYSITter, live in good home, room and board plus wages. Box 213 Nelson Daily News. —243-246

SITUATIONS WANTED

BASEMENTS CLEARED AND also odd jobs. Ph. 352-3204. —243-246

PAINTERS AVAILABLE. SEAsonal rates. Phone 352-2709. —238-249

PIANO TUNING AND REPAIR. Gus Stenberg. Ph. 352-6892. —224-249

WILL BABYSIT IN MY HOME. Ph. 352-2860. —243-246

PUBLIC NOTICE

COURT OF REVISION

VOTERS' LIST 1967-68

TAKE NOTICE that the Court of Revision for the purpose of correcting and revising the Voters' List for the Village of Slocan will be held in the Village Hall on Wednesday, the 1st day of November, 1967 at 10 o'clock A.M.

MRS. E. M. MARASEK,
Village Clerk.
—245-246

PETS, CANARIES, BEES

SPANIEL CROSS PUPPIES for sale. White and brown. Ph. 352-5285. —245-tfn

MACHINERY

USE OUR LAYAWAY PLAN — SHOP TODAY FOR CHRISTMAS

Beautiful Bedroom Suites:
Complete. Up from $259
Chesterfield and Chair:
All styles. Up from $229.95
Swivel Rockers:
Up from $63.00
Rocker Recliners: $129.95
IDEAL CHRISTMAS GIFT
Upholstered Children's Rockers: Each $26.95
Small Upholstered Stools: Each $9.95
Beautiful Dinette Sets:
Priced ..... $59.95 to $189.00
All styles and colors.
5 and 7 pieces.
Coffee and End Tables:
Up from $17.95

Your trade in is your down payment, balance easy terms on our new budget.

MAC'S
HOME FURNISHINGS
Across from Wood Vallance on Josephine St.
—245-246

HYDRAULIC, AIR, WATER Rubber impregnated leather cylinder cups last longer, less down time, less maintenance—also synthetic "O" Rings.
STEVENSON MACHINERY LTD.
510 Latimer St. Ph. 352-3561
—245-245

VALLEY AUTOMOTIVE LTD. Massey Ferguson, New Holland new and used farm equipment Parts, sales and service Phone 356-2254. Creston, B.C. —233-tfn

MORTGAGES

MORTGAGE MONEY REQUIRed. Exceptionally sound security. Yielding 11½%. Reply Box 8, Vancouver 2, B.C. —245-tfn

ROOM AND BOARD

CLEAN, PRIVATE BDRM. FOR gentleman, near Legion, $30 per mon. Phone 352-5030 noon or evenings. —226-tfn

BOARD AND ROOM FOR GENtleman or pensioners. Phone 352-6265. —245-247

BUSINESS & PROFESSIONAL DIRECTORY

A handy alphabetical guide to goods and services available in Nelson.

Auctioneers

KOOTENAY AUCTIONS
Box 263 Nelson 352-6016
—207-tfn

Automobile Dealers

BILLS' MOTOR-IN LTD.
(Datsun Sales)
213 Baker St. Phone 352-3231
—tfn

SHIELDS PONTIAC-BUICK Ltd.
Complete Automobile Service
701 Baker St. Phone 352-5505
—10-tfn

Building Supplies

BEE BUILDING SUPPLY LTD.
Everything in waterproof plywood.
301 Baker St. Phone 352-3135
—tfn

BURNS BUILDING MATERIALS LTD.
602 Baker St. Phone 352-6661
—tfn

COLUMBIA TRADING CO.
609 Ward St. Phone 352-5571
1 Block South of Woolworth's
—tfn

Contractors

Laszlo Huszak, General Masonry
Stone · Brick Cement · Stucco
Plastering
1323 Falls St. Phone 352-7692
—239-tfn

PAYLESS CONSTRUCTION
Buildings, big or small.
Remodelling, Painting Concrete, Roofing, Chimney Recapping.
Phone 352-5763.
—204-tfn

Dress Making

WILMA'S DRESSMAKING
352-2096.
—220-tfn

Garages

Upper Fairview Motors Ltd.
Cor. 7th at Davies Ph 352-2525
Transistorized Ignition
—tfn

Classified Ads Bring Results

Knitting Supplies

NELSON YARN BARN
814 Fourth St., Phone 352-7178
Open daily, 1-4 p.m.
—220-245

Photo Copying

POWELL ENGRAVING
266 Baker St. Nelson, B.C.
Phone 352-3552
Contracts — Birth Certificates
Legal Documents
Important Papers
—tfn

Plumbing & Heating

J. O. RIESTERER
Plumbing and Heating
Ph. 352-5110 210 Robson St.
—26-tfn

Printing

NELSON DAILY NEWS
Printers · Lithographers
Color Printing
Phone 352-3552
—111-tfn

Radio and TV Service

VIDEO ELECTRONICS
Zenith · Electrohome T.V.
Sales and Service
394 Baker St. Ph. 352-3355
—180-tfn

Refrigeration

Refrigeration Sales and Service
CARLSON EQUIPMENT
803 Anderson St. Ph. 352-5455
—186-tfn

Sporting Goods

Fred Whiteley's Sport Shop
488 Baker St. Phone 352-7741
—tfn

Topsoil

Larry's Topsoil, Sand and Gravel
Ph 352-2355 Days, 352-7576 eves.
—tfn

Vacuum Cleaners

ELECTROLUX Sales & Service
711 Innes St. Ph. 352-7341
—77-tfn

AUTOMOTIVE, BICYCLES MOTORCYCLES

AS IS SPECIALS

'56 Ford Stn. Wagon:	$150
'56 Chev. Pickup:	$250
'57 Chev. Sedan:	$57
'57 Merc H.T.:	$195
'57 Merc Sedan:	$295
'58 Olds Sedan:	$295
'58 Pontiac Sedan:	$125
'59 Chev. Impala Sedan:	$295
'60 Ford Station Wagon:	$695
'60 Pontiac 2-Dr.	$495
'61 Falcon Sedan:	$495
'62 Chev. Sedan:	$495
'62 Chev. 2-Dr.	$495
'63 Pontiac 2-Dr.	$895

Credit Terms to suit your budget.

REUBEN BUERGE
323 Vernon St. Ph. 352-3121
170 Baker St. Ph. 352-3233
—245-h

'64 DIESEL DUMP TRUCK, Chevrolet, for sale. All offers considered as is, where is, 18,000 lbs. front and rear ends, heavy duty springs front and back. Tilt cab. GMC Diesel engine, 184 H.P. Heavy duty Carter box. (9 cu. yd.) and a 20-ton hoist. Water tank to cool rear brakes. 5 - speed Spicer transmission. 10 forward speeds; 2 reverse. Air brakes, 4 new tires. 2 reasonably good 10.00 by 20. Possible conversion to a tractor unit. Contact R. G. Clark, Phone 352-6626. —242-247

WRECKING 1960 ZEPHYR, '57 Rambler, '56-'59 Fords, '55-'61 Chevs, '56-'58 Ford Station Wagons, '57 Volkswagen, '59-'60 Renault, '56-'57 Buick, '55-'56 Plymouth, '60 IHC 4 x 4. Good motors: '56 Chev 265 V8, '56-'57 VW; '57 V8 automatic Rambler; '57 Ford V8s and 6 cylinders. Cottonwood Wrecking Service, Box 382, Nelson. Ph. 352-5815. —140-tfn

1966 FORD ½ TON, CUSTOM cab, long wheel base, V-8 Standard, $2200.00. Ph. 428-4444 after 6 o'clock or write Box 27 Wynndel, B.C. —245-247

FOR SALE—1962 VAUXHALL 4-door sedan Good running order, good rubber Clean inside and out. Phone 352-3553. —145-tfn

SNOWMOBILES AT WHOLEsale prices. Limited time offer. Write to Box 217, Nelson News. —241-246

'65 GALAXIE 2 DR. H.T. BIG V-8, standard trans. Excellent cond. One owner. Ph. 352-6146. Bamboo Gardens. —241-246

'66 VOLVO 122 S, SET OF ENcyclopedia Britannica. Apply No. 5 — 507 Silica after 5, all day on weekends. —245-250

1961 AUSTIN GYPSY 4-WHEEL drive, winch. All ready for hunting. Ph. 352-6943. —241-246

$31.00 DOWN — $31.00 PER month buys 1961 Chev. six. cyl. standard trans., radio. Call Bert 352-3121. —244-246

'64 ENVOY EPIC SALVAGE AT J. K. Auto Body. Contact E. T. Bodard Adjustment Co. —245-246

'59 STUDEBAKER LARK 6, overdrive and radio, collapsible seats. Ph. 352-2568. —244-246

WANTED — DUAL OR TRI power manifold for 272-292 Ford. Phone 352-5847 after 6 p.m. —243-247

1956 AUSTIN, $95.00. — GOOD rubber, licensed. Ph. 825-4306 evenings. —245-246

'67 CAMARO, V-8, 327 AUTO. Ph. Trail 364-1677 collect between 6 - 7 p.m. —245-247

'60 MERCURY, CLEAN, VERY good. Will accept trade. Cheap. Ph. 359-7190. —243-248

'56 FORD V8 STATION WAGON. Needs motor. What offers? Phone 352-6838. —242-247

1956 PONTIAC WITH '59 CHEV. V-8 motor. $200.00 cash. Ph. 352-3457. —244-246

'52 LAND/ROVER. NEW MOtor. $500. Phone 825-4342. —240-245

1962 VOLKSWAGEN, GOOD shape. Ph. 352-6067. —244-246

'55 FARGO ½ TON PICKUP — Ph. 352-2380. —245-tfn

BUSINESS OPPORTUNITIES

STORE FOR RENT, BAKER St. location. Apply 351 Baker St. or Ph. 352-7311. —242-247

ZOO-MUSEUM: 8 ACRES OF wild animals and birds. — Phone 497-5383. —240-245

BUTCHER SHOP IN O.K. Falls, B.C. Phone 497-5353. —240-245

PETS WANTED

WANTED, BIG DOG, MALE preferably Collie. Approx. 1 year old. Ph. 352-2630. —243-248

Newspaper Advertising Pays Over and Over

PROPERTY, HOUSES, FARMS, ETC., FOR SALE

T. D. ROSLING & SON LTD.
"NELSON'S ONLY EXCLUSIVE REAL ESTATE OFFICE"

WE BUY — WE SELL
WE TRADE DWELLINGS

★

LAKE FRONT LOT
Bealby's Point
200' of frontage on West Arm. North view and level land — 0.68 acres. Ideal secluded site for Summer or permanent home. Power to property line.
CASH PRICE **$5500**

VIEW STREET
(Immediate Occupancy)
Three bedroom family home—large landscaped lot, fruit trees, shrubs, lawns, oil furnace. Our Appraised Value **$10,900**
With $1500 down.

HOME and INCOME
Two - family dwelling, convenient location Hall Mines Road. Each large four rooms, 2 bdrms., separate entrances, heat and meters. Fair Mkt. Value **$13,500**
With $1500 down.

NEW LISTING!!!
(Immediate Occupancy)
Corner location, Lower Fairview, 3 bedrooms. Full basement with drive-in garage, gas hot water heating. You name it — this house has it! Our Appraised Value **$14,900**
With $2500 down
or
with $4300 down **$14,750**

LOWER FAIRVIEW
Nearly - new three bedroom bungalow — level location. L.R., wall - to - wall carpet, ultra - modern kitchen, mahogany cupboards — barbreak to dining area. Full basement, space for rumpus room. Gas furnace. Our Appraised Value **$21,900**
Cash to existing CMHC mortgage, interest 6¼%, monthly payments $114 including taxes.

PRIME FAIRVIEW LOCATION
Large four bedroom family home on 3 lots. L.R., fireplace, D.R., sunroom, modern kitchen. Oil heat. Large 2-car carport. Appraised Value **$24,500**
Terms.

WE HAVE VACANT BUILDING LOTS
VIEW ST. 60' x 120'. **$2000**
NORTH SHORE: 9 Mile. **$2000**
BALFOUR: 3 lots. Each **$2500**
FALL ST. 118' x 150'. **$1900**
CHATHAM ST. 60' x 119'. **$1000**

TRADE YOUR PRESENT dwelling on a new CMHC financed Engineered Home. Your choice of three 3-bedroom models. Buy now and take advantage of existing 7% mortgage. Prices range $21,900 to $22,900

BUSINESS OPPORTUNITY
Superette Grocery reduced for quick sale. Only $5000 down to get into business for yourself with 3-bedroom apartment over. Full price includes building, land, all required equipment and stock guaranteed at $2900. Sale Price **$23,900**

T. D. Rosling & Son Ltd.
568 Ward St. Ph. 352-3581

REAL ESTATE IS OUR ONLY BUSINESS

Salesmen:
DON ROSLING
Res. Phone 352-2698
PHYLLIS TURNER
Res. Phone 352-5694
—245-245

36 ACRE HAY FARM IN CRESton district, all producing. 3 bdrm. house, heavy wiring, all utilities, ½ mile from store, post office and school on paved road. Write Box 1856, Creston or Ph. 428-9969. —245-h

5 CHOICE LOTS ON NEW Denver Highway in Kaslo. 125 ft. frontage. All for $1900.00. Ph. 352-2929. —243-248

2 BDRM., BIG ENOUGH FOR more rooms or duplex. Apply Box 106, Slocan City. —229-254

(Continued Next Column)

PROPERTY, HOUSES, FARMS, ETC., FOR SALE (Continued)

McHARDY
DO IT NOW !
List through McHARDY AGENCIES LTD. For Action.

NEW LISTINGS

MOST DISTINCTIVE HOME IN NELSON
CENTRAL FAIRVIEW
On 4 lots. Fully landscaped. Home the ultimate in quality construction, 1150 ft. on main floor. 3 B.R. Sale Price **$25,000**
Terms to be arranged.

LIVE IN THE COUNTRY
5 miles west of Nelson facing highway. New ultra modern home, 3 B.R. Main level, Rec. room fully fitted with extra kitchen and utility room adjoining. Double heating and wiring. Garage under same roof on level. Extra garage. Workshop. Bldg. and log barn. Enquiries invited to view.

GROCERY IN BEST LOCATION IN NELSON
Good net returns for couple or family. 3 B.R. living quarters in same building. Reasonable price and terms.

CENTRAL LOCATION
Family home, 4 B.R. newly completely redecorated and spotless. Fireplace and double stairway. Could be converted to duplex. Sale Price **$11,000**

CITY CENTRE
Victoria St. 2-3 B.R. kitchen and dining area. Gas furnace and H.W. Sale Price **$6500**
Only $1500 down, $75 per month including 7% interest.

IDEAL LOCATION
Home and income for 8 student rentals. Gross income $600 per month. Reconvert for family 4 B.R. View L.R. Large kitchen and D.R. Sale Price **$17,900**
Terms.

VALUE WITH COMFORT
1½ storey white stucco home. Cabinet kit. L.R. 23' x 10'7". 1 B.R. down, 2 up. Basement, work bench. Double garage. Terrace lawn. Sale Price **$9500**
Only $2000. Arrange payments.

LIVE IN THE COUNTRY
M.L.S.
2 homes. One now ready, the other needs finishing. Hayshed and workshop. 1½ miles from city limits south. Taxes $1.00 per year net. Good terms. **$10,000**

UNEQUALLED VALUE
Rosemont, close in. Clean 2 B.R. and child's B.R. L.R. and kitchen (stainless steel sink). Gas space heater. New wiring. W/D hookup. 50' x 120' lot. Special Price **$5900**
Only $1500 down, $70 per mo. including interest.

WEST INNES ST.—2½ ACRES
Near Golf Club. 2 room cottage, can be renovated. Low Sale Price **$4800**
Down payment $1000 and easy terms on balance.

QUEEN'S BAY
15 acres with 1500 ft. lake frontage, plenty of water. Sale Price **$4500**
$1500 down.

WHAT IS YOUR OFFER?
5 B.R. family home. Large L.R. and D.R. Located in centre Kaslo, Asking Price **$11,000**
M.L.S. Only $1500 down, terms.

INDUSTRIAL or WAREHOUSE BUILDING
48 x 48 on level lot 100 x 150 on waterfront. 2 smaller storage buildings 16 x 20, adjoining. Frame construction in top condition. Sale Price **$22,000**

BUSINESS BLOCK
In excellent location, top class construction and in perfect condition. 3 tenants on lease, 2-suites with good return. S.P. **$65,000**
Terms arrangeable.

INDUSTRIAL SITE
5 miles from Nelson Centre. Ample siding on railway and easy highway access. Small house for caretaker. Sale Price, Cash **$9000**

GERRARD
Good building site, 120 ft. x 120 ft. close to Trout Lake. Sale Price **$3000**
$7000 down and Terms.

YES . . . WE HAVE LOTS

McHARDY AGENCIES LTD.
REAL ESTATE · INSURANCE
554 Ward St. Nelson, B.C.
PHONE OFFICE, 352-6144
Sylvia Brashear, Res. 825-4643
Geo. Lambert, Res. 352-3982
—245-245

3-BEDROOM HOME. PHONE South Slocan, 359-7275. —231-249

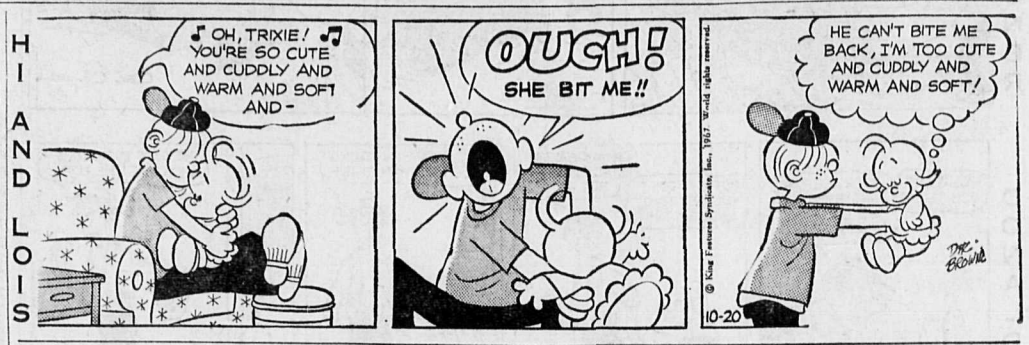

PROPERTY HOUSES, FARMS, ETC. FOR SALE

LAMBERT REALTY LTD.
REALTORS and INSURANCE AGENTS
T. C. LAMBERT, Mgr.
E. C. MASON, Salesman.
(MRS.) LOIS M. LAMBERT, Notary Public.
Phones: 352-3944, 352-2918
421 Baker St. Nelson, B.C.

★

BLEWETT
Farm 100 acres, southern slope, all fenced. House 4 bedrooms, barn for 15 head, other buildings. Ample water, just 8 miles west of city. School bus and mail delivery daily. **$29,500**
$15,000 Cash and $150 per month.

NORTH SHORE
Above Johnston Road. Family Home near store, restaurant and school. 3 bedrooms, wall to wall carpet in living-dining room. Playroom in basement. Double carport. **$17,900**
$5000 Cash and $140 per month.

SECLUDED RESIDENCE
In wooded area near city. 149 acres, 15 cleared. Substantial home (3 bdrms.). Recently renovated. **$12,500**
$4500 down and $100 per month.

PERRY SIDING
1 1/3 acres clear lot. Good home and separate garage for 2 cars. Built 1957 ..... **$11,100**
$2000 cash and $76.54 per mo. inc. int.

IMMEDIATE POSSESSION
North Shore, 15 Mile, ¾ acre, southern exposure. Comfortable cottage, 2 bedrooms. Good buy **$6900**
$2400 down, $60 per month including 5%.

SALMO
Modest cottage, 1 Bedroom, Bathroom, Living Room and Kitchen. Some furniture. **$2500**
$1000 cash and $35.00 per mo.
—245-245

FREE INSPECTION. DO YOU require a business location with 120 feet on highway and near Baker St.? Call William Kalyniuk Agencies Ltd., phone 362-2425 —285-tfn

BUSINESS, 30-FT., ON BAKER St.: building 2-storey frame. All this for under $25,000. — Please contact Wm. Kalyniuk Agencies Ltd. Ph. 352-2425. —97-tfn

160-ACRE FARM WITH SMALL beef herd and D-4 Cat. W. A. Douglas, Winlaw, B.C. —226-tfn

62½ ACRES AT BALFOUR, 5 acres at Winlaw. Apply Box 10, Crawford Bay, B.C. —237-262

LARGE, ROOMY 3 BDRM. home close to schools, shopping. Ph. 352-2720. —245-247

PROPERTY IN CASTLEGAR, reasonable. 520 3rd Ave. Ph. 365-8102. —243-245

LIVESTOCK, POULTRY AND FARM SUPPLIES

ARTIFICIAL BREEDING — Dairy and beef cattle. Phone 352-6874. J. DeJong, Nelson. —202-tfn

1 GELDING HORSE 6 YRS: old for experienced rider. Horse & saddle $475.00. Ph. 365-3139. —241-246

PERSONAL

A.A. MEETS 8 P.M. FRIDAY Selkirk Health Unit. Information, phone 352-3458. Box 465 —144-tfn

Nelson Daily News

Circulation Dept., Ph. 352-3552
In CRANBROOK, contact MRS. C. CLOAREC, 501 S. 5th St.
In KIMBERLEY, contact MRS. W. MORRIS, 355 Haney St.
Price per single copy 10 cents. By carrier per week, 45 cents, in advance.
Subscription rates:
By mail in Canada
Outside Nelson:

One month	$ 2.25
Three months	5.50
Six months	11.00
One year	20.00

By mail to United Kingdom or the Commonwealth:

One month	$ 2.50
Three months	6.75
Six months	12.50
One year	23.00

By mail to U.S.A. or Foreign Countries:

One month	$ 3.00
Three months	8.00

FOR SALE MISCELLANEOUS (Continued)

We have a complete line of GOODYEAR V-BELTS
All sizes.
NELSON FARMERS' SUPPLY
524 Railway St. Ph. 352-5375

LOWEST PRICES ON OIL FURnaces, complete with heat saver, Lear oil space heaters, Seigler oil heaters, Valley Comfort automatic wood heaters, Duo - Heet combination furnaces. Phone 226-7221. Valley Comfort, Appledale. —243-268

FOR SALE — 36" BEAVER heavy duty wood lathe, 8 wood turning chisels, 1—6" face plate, 1—3" face plate; 1—12" sanding plate; 6—12" sanding disks, 1—6" grinding wheel, 1—½" chuck. Complete with stand (less motor). Phone 352-7384 after 5 p.m. —243-245

SIDES OF GRAIN FED BEEF 59c, cut and wrapped. Sides of grain-fed pork, 35c, cut and wrapped, 39c. Home cured Hams and Bacon. Delivery weekly to Nelson, Castlegar, Trail and Salmo. Newdan Farms, Creston, B.C. Ph. 356-9901. —98-tfn

"BE CHOOSY, BUY JACUZZI" water pump. Big discounts for pumps in stock. We carry impellers, shallow and deep well kits, jet chargers and Hydrocels. Sentinel Supplies & Service, Thrums, B.C. Ph. 359-7282. —243-248

We Can
SAVE
You money on Plumbing
FREE
Plan and layout service
Plastic and copper in stock at our Nelson store
Simpsons-Sears —81-tfn

MAGIC FINGERS MASSAGE unit as used in over 7000 hotels and motels around the world. Only $49.95. Available from R. & J. Enterprises Ltd., Cranbrook, B.C., phone 426-4634. —239-264

SLIP NOT ELIMINATES SLIPping in tub or shower — Satisfaction guaranteed — Easy application — Now at Mayo's Drugs, Darwin's, Trail Drugs, Kinnaird Central Food Market. —241-246

1949 STUDEBAKER ½ TON with new battery, 2 extra tires, $100.00. 2 track tape recorder, like new $60.00. Ph. 352-7981. —245-250

CHOICE HEREFORD BEEF, sides cut and wrapped 58c lb. Guaranteed best quality. Call Nelson Fresh Meats 352-6866. —243-268

McCLARY WOOD AND COAL stove with two electric burners. White enamel, excellent condition, reasonable. Phone 362-5002. —243-245

ASHLEY HEATER. — PHONE 352-5991. —244-246

EGG CARTONS FOR SALE. — Ph. 352-6273. —245-247

FOR SALE MISCELLANEOUS

FALL CLEARANCE SPECIALS AT ELLISONS

Peat moss with organic fertilizer. 2½ cu. ft. now $1.69, reg. $2.29, ¾ cu. ft. now 79c, reg. $1.09. Valu-pack peat moss now 69c, reg. 99c. Lawn and garden limestone, reg. $1.35, special 99c. Dutch bulbs on display.

At 523 Front St.
Wholesale - Retail
—243-245

WEEKEND SPECIAL
3 Only — Hideaway Beds
$199.95 Complete
Buy Today — Pay Later
MAC'S HOME FURNISHINGS
Across from Wood Vallance on Josephine St.
—245-245

OFFICE SAFE FOR SALE — Phone 352-5893. —220-tfn

FOR SALE MISCELLANEOUS

PLASTIC PIPE — LOWEST Prices. Mac's Welding and Equipment Co. Ltd., 514 Railway Street, Nelson, B.C. —149-tfn

SELLING OUT LUMBER, Posts, Cedar Shakes and Machinery. Ph. 357-9375. —244-249

COLEMAN OIL TRAILER HTR. 23,000 B.T.U., perfect cond. Ph. 352-3873. —241-246

LARGE OIL HEATER WITH tank and piping, 2 fans on heater. Ph. 352-6843. —243-245

APPLES FOR SALE, SORTED Mac's and Delicious, $2.50 per box. Ph. 365-3086. —243-248

USED AUTOMATIC WASHER. Cheap. Ph. 352-3039 after 7 p.m. —245-247

GIRLS' WHITE SKATES, SIZE 10 and Pet Hamster with new cage. Ph. 352-7527. —245-246

CARROTS FOR SALE, 6c LB. 50 lb. lots. Ph. 825-4684. —245-256

DRY FIR AND TAMARAC, stove length. Ph. 352-5485. —243-248

USED 24-IN. 4-BURNER ELECtric ranges. — Call Coleman Electric, 352-3175. —111-tfn

RENTALS

ROOMY 2 OR 3 BEDROOM furnished cottage at Balfour for 6 months. Fireplace, reasonable rent. Ph. 229-4688. —245-246

FULLY MODERN 2 BDRM. home North Shore, available Nov. 1st. Ph. 825-4607. —245-247

1 BEDROOM SUITE, STOVE and fridge included. Apply at Suite 4, 823 Victoria St. 242-247

2—1 BDRM. CABINS, FULLY furnished, $85.00 per month. Phone Grand View Auto Court, 352-3677. —244-246

ROOMS FOR RENT BY DAY, week or month at the Royal Canadian Legion, Nelson. —158-tfn

LARGE HOUSE, CLOSE IN. — Ph. days 352-3646, evenings 352-3638. —245-247

1 BDRM. FURN. COTTAGE — Tremain's, 1103 Hall Mines Rd. —244-249

STRIP-EASY BASEMENT forms for rent. — Phone Art Ravestein, 352-7433. —222-247

2 BDRM. DUPLEX. — GAS furnace. Avail. Nov. 1. Phone 352-6722. —244-tfn

SMALL 2-BDRM. HOUSE ON North Shore, 1 mile. $75.00. Phone 352-3249. —240-245

2-RM. HEATED, FUR. SUITE; close in. Female only. Phone 352-5252. —233-tfn

3 BDRM HOUSE APPROX 8 mi. from Castlegar on Nelson Hwy. Ph. 359-7356. —230-tfn

2 BDRM. FURNISHED HOUSE trailer at 7 Mile. $85 per mo. Ph. 825-4621. —243-246

SMALL SUITE, FEMALE ONLY — Phone 352-7195. —240-tfn

'67 CLEARANCE SALE

"PRICES HAVE NEVER BEEN LOWER"

ONLY TWO '67 DEMO'S LEFT — SAVE $$$$ SAVE $$$$

Rambler Rebel 770-4 Dr.
V-8, 343 CID, P.S. & P.B., automatic, radio, white walls, wheel discs, Tu-Tone color.
(Dave's '67 demonstrator)
"PRICES SLASHED"

Ambassador DPL Hard-Top
343 V-8, P.S. & P.B., radio, automatic with console, elec. windows, vinyl roof, loaded with extras.
(Mike's '67 demonstrator)

One Only, **Brand New 1967 Rambler American 220, 2-Door,** 145 H.P., stan. trans., reclining seats, green in color.

One Only, **Brand New 1967 Rambler 770, Station Wagon,** 343 CID V-8, fully powered, ind. seats, head rests, radio, H.D. shocks and springs, Marina Aqua in color. **SAVE $800.**

OTHER WEEKEND SPECIALS:

1965 Volkswagen, Model 113, just like new	**ONLY $1295**
1964 Chevrolet, Bel-Air, 4-Dr. Sedan	**ONLY $1695**
1963 Chevrolet, Biscayne, Sedan, radio	**ONLY $1195**
1962 Consul, Model 315, radio, new paint	**ONLY $ 895**
1961 Ford, V-8, stan. trans., radio, clean	**ONLY $ 795**

EAST TRAIL MOTORS LTD.
1694 2nd. Ave., Trail, B.C. Phone 364-1205
Salesmen: Jim Doi, Dave Exner

Classified

RENTALS
(Continued)

MODERN COTTAGE, 1 BDRM. R.R. 2 Nelson. Ph. 352-3209. —244-246

OFFICE SPACE AVAILABLE for rent W Kalyniuk Agencies —206-tfn

HOUSEKEEPING ROOMS AND suites, dishes, linen supplied; parking 171 Baker St —35-tfn

MARIANNE APARTMENTS — Attractive suites Ph 352-3217 —144-tfn

3-BDRM. HOUSE FOR LEASE. 713 Victoria Street -220-tfn

6 ROOM APT. UNFURNISHED. Ph. 352-6024. —230-tfn

PROPERTY WANTED

LISTINGS WANTED. BUILDing lots farm land city and country residential Commercial property timber lands. Call or write Wm Kalyniuk Agencies, Nelson Ph 352-2425 —231-tfn

2 OR 3 BDRM. HOME. PURchaser has $2500 for down payment. Call William Kalyniuk Agencies Ltd., phone 352-2425. —232-tfn

TRAILERS, MOBILE HOMES

SAFEWAY

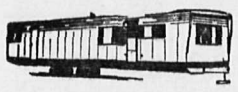

WANTED
Good Used Trailers

Don't Dream a New Home — Buy One!

Now is the time to let us get you all settled in a new mobile home before 'Old-Man Winter' sets in — choose from our large selection at Castlegar, B.C.

ATTENTION
MOBILE HOME OWNERS
Top trade-in allowance on your present trailer.
Don't Delay — Why Not Call Today !

CRANBROOK TRAILERS LTD.
Box 1458 Ph 365-5047
CASTLEGAR
Where Mobile Homes are our Business — Not a Sideline.

You just move in — all our units are complete with accessories — delivered and set up Free of charge in the East and West Kootenays.

TRAILERS MOBILE HOMES
(Continued)

For Better
NEW
and
USED
MOBILE
HOMES
See
United Trailer

405 Cranbrook St
Cranbrook, B.C.
Ph. 426-5295 Res. 426-4973

—195-tfn

WANTED TO RENT

SECRETARY TO THE SKI team wants a 3 or 4 Bdrm. home to rent, preferably in Nelson, pls. call 352-2241, 9 - 5 p.m. ask for Mrs. Nicol. —243-246

1 BDRM. FURN. APT. CLOSE to town for single working girl. Ph. 352-5897 after 4:30 p.m. —241-246

Dividends

Industrial Minerals of Canada Ltd., common 25 cents plus 10 cents extra, Nov. 15, record Nov. 1.

Kelsey-Hayes Canada Ltd., 12½ cents, Dec. 1, record Nov. 18.

People Credit Jewellers Ltd., class A 10 cents; common 10 cents; both Nov. 15, record Oct. 31.

Sherritt Gordon Mines Ltd., 10 cents, Nov. 30, record Nov. 6.

Stuart House International Ltd., 6-per-cent pref., Nov. 1, record Oct. 21.

WARNING ISSUED

VANCOUVER (CP) — The province will soon become a paradise for land speculators unless the government rescinds an amendment to the Assessment Equalization Act, Theo Adams, executive secretary of the Union of B.C. Municipalities, warned Wednesday. The amendment, which went into effect this year, limits assessment increases on land and property to five per cent per year.

MARKET TRENDS

TORONTO (CP)—The Toronto Stock Exchange rallied Thursday after a six-day decline that saw industrials tumble to their lowest level since June 5.

But a late downturn resulted in only a .65-point gain in the industrial index to 161.65 after it reached 162.19 in early-afternoon trading.

Trading continued extremely light as 2,691,000 shares traded hands compared with 2,902,000 Wednesday.

Brokers say Thursday's rally was of a technical nature, stemming from a heavily oversold position.

Magna Electrics gained 2 to 18¾ and Jefferson Lake and Dominion Coal 1½ each to 61 and 12.

TELEPHONE UP

Ackland picked up 1⅛ to 12⅛, Bell Telephone and Simpsons ½ each to 45⅝ and 34¾ and Laura Secord, subject of a takeover battle between Salada Foods and Fanny Farmer, ¼ to 16.

International Minerals dropped 1¾ to 33¾, Dofasco ⅜ to 22 and Inco, which reached 117 earlier in the day, ¼ to 115½.

In base metals, Denison jumped 2 to 83, Roman Corp., whose chief asset is Denison shares, 1⅞ to 28⅞, Patino ⅛ to 13½ and United Asbestos 50 cents to 8.00.

Rio Algom dropped ¾ to 33.

Among western oils, Western Decalta picked up 35 cents to 3.35 and Numac and North Canadian Oils 20 cents each to 4.10 and 7.10.

On index, golds rose .58 to 169.51 and base metals .45 to 105.45. Western oils eased .05 to 200.56.

NEW YORK (AP)—A vigorous early rally Thursday was eroded by hours of profit-taking and the result was another mixed stock market. Trading was active.

Volume was 11,630,000 shares compared with 10,510,000 Wednesday.

The Dow Jones industrial average, which was up 6.94 in late morning, ended with a gain of only .23 at 903.72.

In early trading gains outnumbered losses by a margin of better than 2 to 1. By the close, however, there were 685 losers to 578 gainers among the 1,482 issues traded on the New York Stock Exchange. Highs for the year totalled 55 and lows 58

The rise in the British bank rate to six per cent from 5½ per cent was well anticipated in the United States where the rise of interest rates has been exerting a downward pressure on stock prices.

The Associated Press average of 60 stocks ended with a loss of .1 at 325.6 with industrials off 7, rails up .5 and utilities off .3 to another low for the year. The utilities continued to respond to the competition of high yields from bonds.

Seven of the 15 most active stocks rose, six fell and two were unchanged.

SCM MOST ACTIVE

SCM Corp., reporting lower quarterly income, was the most active stock as it fell 1½ to 4⅝ on 323,800 shares.

Standard and Poor's 500-stock index gained .18 at 95.43.

The New York Stock Exchange index rose 6 cents to $52.99.

Among Canadians, Dome Mines was up ½, International Nickel ⅝, Granby Mining ⅞ and Hudson Bay Mining ¼. McIntyre Porcupine was down a point and Canadian Pacific lost ¼.

Prices were mixed on the American Stock Exchange. Volume was 6,740,000 shares compared with 4,160,000 Wednesday.

Preston dropped ⅜, Canadian Marconi and Canadian Javelin ⅛ and Fargo Oil ¼. Molybdenite advanced 1-16.

What stocks did:

	Thur.	Wed.
Advances	57	614
Declines	685	626
Unchanged	219	233
Total	1,482	1,473

MONTREAL (CP) — Prices were mixed on the Montreal Stock Exchange Thursday. Losses outnumbered gains 59-48, but all indices were fractionally higher and the composite edged up .32 to 156.01.

As several early morning gains were trimmed, a moderate rally melted into mixed trading. Analysts said Montreal investors were following the day's pattern set on the New York Stock Exchange.

Senior mines were mixed to shaded. International Nickel jumped 1⅝ to 117. Noranda fell ⅞ to 51½, and Hudson Bay Mining and Falconbridge were each off ½ point.

In the banking sector, Royal climbed ½ point to 14½, trimming sharp losses of the past several sessions, and Montreal and Nova Scotia were stronger. Canadian Imperial Commerce fell ¼ to 11⅝.

CPR was up ¾ at 62½ after sliding ⅜ Wednesday and Texaco advanced ¾ to 29¾. Fraser Co. and Asbestos each dipped ½ point.

Among the volatile issues Denison Mines soared 1½ points to 82 after tumbling about five points this week, and Central-Del Rio gained ⅜ to 19⅝.

Speculative mines and oils were mixed on the Canadian Stock Exchange, where declines outpaced gains 47-32.

Agassiz slipped 2½ cents to 46 cents and Consolidated Manitoba fell seven cents to 65 cents. Wisconsin advanced 2½ cents to 22½ cents, leading the list of most active issues by trading 95,500 shares.

Industrial volume at the close was 247,100 and mines and oils 914,000.

On index industrials advanced .11 to 167.00, utilities .74 to 136.87, banks .94 to 113.59, an papers .20 to 97.48.

France Short Of Bathrooms

PARIS (Reuters)—One in every two French families owns a television set, a car and a refrigerator. Yet millions of homes have no bathroom.

A series of surveys conducted throughout the country by the National Institute of Statistics showed that France has enjoyed an immense boom in expensive household gadgets and luxuries during the last 10 years, but has been slow to acquire other, more basic amenities of modern living.

Fifty-two per cent of families interviewed by the institute had television sets, compared with one per cent in 1953.

Fifty-one per cent had cars against 21 per cent 13 years ago. By the start of the vacation season in July, 12 per cent more new cars had been registered in France this year than at the same time in 1966.

The number of refrigerators in France has more than doubled in six years and three out of every five families now have one. More than 85 per cent of homes can boast at least one radio.

Fewer and fewer wives have to toil over the sink to scrub their husbands' shirts because 55 per cent of households now own washing machines.

But the wave of apparent affluence is deceptive. Many poorer families interviewed in industrial or rural areas had cars and television sets but only a cold running water supply.

One survey made by a responsible market research firm discovered that as many as 43 per cent of French homes still had no bathrooms.

SHIELD'S
Symbol of Quality

IT'S TRADIN' TIME

1966 Belair 2-Door Sedan
V-8 auto., P.S., P.B., radio. Low mileage. $2495

EXTRA SPECIAL
1966 Chevrolet 2-Door Sedan
327 V-8 standard. Radio, whitewalls. $2249

1965 Pontiac 4-Door Sedan
V-8 automatic. Radio. $2295

1965 Pontiac 4-Door Sedan
P.B., P.S. Radio. $1795

1963 Plymouth 4-Door Sedan
V-8 standard. Priced at $1395

1963 Vauxhall Station Wagon
One owner. Only 30,000 miles. $1075

1962 Chevrolet Belair 2-Door
Priced at $850

EXTRA SPECIAL
1961 Pontiac 2-Door H.T.
V-8 motor, automatic, P.B., P.S., radio.
$1075

1961 Falcon 4-Door Sedan
Priced at $695

1960 Pontiac 4-Door Sedan
V-8 automatic. Radio. $650

SHIELDS Pontiac-Buick Ltd.
Car Lot Open Till 9 p.m. for Your Convenience
Service Department Closed on Mondays.
Victoria & Ward, Nelson Ph. 352-5505 Car Lot Ph. 352-5508

USED CARS
1960 Meteor
Std. Transmission.
1965 B.S.A.
1957 Meteor
6 cylinder
1958 Pontiac Coupe
1964 Acadian
6 cylinder.
1965 Chev Belair.
V-8
1957 Chev. 4-Dr.
1961 Corvair Deluxe
1962 Consul
1949 GMC ½-Ton
1964 Datsun ½-Ton
NORTH SHORE SERVICE
Just Across the Bridge
Ph. 352-2929

MEL BUERGE MOTORS LTD.
FORD FORD
Phone 352-7202 — Car Lot Phone 352-7511

★ '68's IN STOCK ★

Clearing Out All 1967 Models

1 — 1967 Galaxie 500 Convertible Power Eq. Stereo Tape.
1 — 1967 Galaxie 500 Sedan Power Equipped.
1 — 1967 Custom 500 Sedan
1 — 1967 H.D. Super Van
1 — 1967 Ford Pickup
1 — 1967 Bronco
1 — Only One 16-ft. Scamper Trailer
— 2 x 68 Scamper Trailers
— 681 Truck Camper

1966 Ford Galaxie 500
1966 Ford Custom 500
1966 Facon Sedan
1966 Pontiac Paris'enne 4-Dr. H.T.
1965 Pontiac Sedan: V-8.
1965 Custom 500: V-8, Auto.
1964 Plymouth Belvedere: V-8, Automatic.
1964 Acadian Station Wagon
1964 Custom 500: V-8.
1—1964 Triumph Convertible
1963 Fairlane Sedan: V-8.
1963 Comet Sedan
1963 Falson Sedan
1963 Corvair
1962 Corvair
1962 Ford Sedan
1—1962 Pontiac Sedan $3.95
1—1962 Acadian
1961 Zodiac
1961 Ford Sedan
1961 Corvair Station Wagon
1—1961 Chev. Station Wagon
1—1961 Simca 198
1960 Corvair
1960 Pontiac Sedan
1960 Meteor Sedan
1—1960 Buick Electra
1959 Chevrolet Sedan
1959 Chevrolet H.T.: V-8, Standard.
4—1959 Chevs. From $200-$400
1—1959 Ford Wagon $295
1—1958 Olds. 4-Dr. H.T. .. $150
1—1956 Dodge, V-8 .... $195
1—1965 Falcon Sedan

★ TRUCKS ★

1966 WILLYS JEEP ½-TON
1965 ¾-TON FORD, 4-Speed
1965 DODGE VAN
1964 CHEVROLET ½-TON
1960 VOLKSWAGEN BUS
1957 WILLYS JEEP
1965 HONDA BIKE

1963 Dodge
4 Speed, Long Box

MEL BUERGE MOTORS LTD.
GUS ADAMS, Evenings 352-6957
WENDY KELLER Evenings 352-7545
ADAM DOYLE Evenings 352-6008
Car Lot Phone 352-7511
Phone 352-7202
FORD FORD
Used Car Lot — Opposite Kelly Douglas on Front St. — 352-7511

PARKVIEW MOTORS

★

1966 RAMBLER STATION WAGON: V-8 std. $2695
1966 RAMBLER 770 SEDAN: Top of the Line. Automatic, clean. $2695
1967 VOLKSWAGEN DELUXE: Demonstrator. $150 OFF
1966 G.M.C. PICKUP: Radio, West Coast Mirrors. Deluxe rear bumper. 15,000 miles. $2095
1965 SUPER HONDA: 5000 miles. $350
1965 RAMBLER CLASSIC: 6 Automatic. $1995
1965 VOLKSWAGEN DELUXE: $1395
1964 1500 STATION WAGON: Special $1795
1964 VOLKSWAGEN DELUXE: Priced at $1295
1964 RAMBLER 2-DR. SEDAN: Priced at $1595.50
1964 CHEV. PICKUP: 295 motor, 4-speed transmission. Factory built canopy. Priced at $1595
1963 VOLKSWAGEN 6-PASS. PICKUP: Ideal summer and winter car and truck. Color: Red. $1495
1963 CHEVROLET 2-DOOR: V-8 Standard. $1495
1962 PONTIAC: 6-cyl. automatic. $1295

We Have in Stock
6 NEW 1967 RAMBLER CARS AND STATION WAGONS
We will accept any reasonable offer, with or without a trade.
COME IN AND MAKE US AN OFFER.

1956 RAMBLER STATION WAGON: $295
1961 AUSTIN: One owner. $695
1960 CHEVROLET 4 DR. SEDAN: Real good transportation. $695
1960 FRONTENAC: Priced at $495
1959 FORD 4-DR. SEDAN: V-8 automatic. $495
1959 VOLVO 4-DR. SEDAN: Priced at $395
1959 FORD: V-8, Standard Shift, Real good. $695
1958 STUDEBAKER: Priced at $395
1958 CHEVROLET: Transportation. $295
CENTURY CAMPER: Regular $795. Reduced to $750

PARKVIEW MOTORS LTD.
VOLKSWAGEN - RAMBLER DEALER
MAIN OFFICE: 323 Nelson Ave. Ph. 352-5355
USED CAR LOT: 722 Baker St. Ph. 352-2713

SAVE
ON THE FOLLOWING USED CARS...

1965 Valiant Station Wagon
Auto Six, 245 H.P., Radio.
$1975

1962 Chevrolet Sedan
Std. Six.
$1089

1960 Vauxhall Sedan
Good Second Car.
$525

1965 Plymouth Sedan
Std. V-8.
$2275

1962 Valiant Station Wagon
Std. Six, 145 H.P., One Owner Car.
$1269

1967 Plymouth 2-Door H.T. Fury III
Auto. V-8, Radio. 13,000 Miles.
$3500

1964 Pontiac Sedan
Std. Six, Radio.
$1478

1958 Chevrolet Sedan
Std. Six, Radio.
$325

1961 Dodge Sedan
Std. V-8.
$995

1961 IHC Pickup
Big Six Motor.
$1038

1966 Pontiac Sedan
Auto V-8, Low Mileage.
$2995

1959 Dodge Sedan
Std. Six, Radio.
$466

1966 Dodge Pickup
Big 145 Slant Six, Low Mileage.
$1795

1962 Ford Sedan
Std. Six.
$944

SAVE SAVE

WE'RE OUT ON GRANITE ROAD
DURING THE PAVING OF OUR DOWNTOWN LOT.

Dependable USED CARS

CITY AUTO SERVICE LTD.
Sales Lot Manager, TOM STACEY
Salesman BUD MAWER
Phone 352-5346
CITY AUTO USED CAR LOT GRANITE ROAD

IAC Your Key to BETTER LIVING
PURCHASE CREDIT

DeVILBISS VAPORIZERS

A great relief when used properly for symptoms of flu, colds, chest.

Reg. $8.95

ON SALE TILL THEY GO $6.98

Electric, Automatic.

MANN DRUGS LTD.

Credit Lower Rates for Gas Gains

VANCOUVER (CP) — President John McMahon of Inland Natural Gas Co. Ltd. reported Tuesday that lowering rates helped give the company a record year.

Earnings per common share in the year ended June 30 was 89 cents, compared with 60 cents in the year previous. Net income rose to $2,480,000 from $1,800,000.

"Over the past two years, Inland has made substantial reductions in the selling rates of natural gas to residential and commercial customers," said Mr. McMahon in his annual report to shareholders.

"The lower rates have stimulated sales and this, coupled with increasing industrial requirements, means that more transmission and distribution facilities are necessary to handle the increased business."

Operating revenue rose to $13,400,000 from $10,900,000. The quarterly dividend paid Feb. 15 was raised to 10 cents a share from 7½ cents.

Total number of customers climbed to 31,467 from 28,685, although special construction customers fell to 219 from 398.

Mr. McMahon said, however, that the area served by Inland was affected less by the general new construction slowdown than were other areas across Canada.

Have the Job Done Right!

VIC GRAVES LIMITED

MASTER PLUMBER

Phone 352-3315

FLY!

TRIAL DUAL FLIGHT

ONLY $5.00

SIGHTSEEING

Open 7 Days a Week

Adastra Aviation Ltd.

Castlegar Airport Ph. 5-3035

DIVIDENDS

By THE CANADIAN PRESS

Alcan Aluminum Ltd., common 25 cents, Dec. 5, record Nov. 6; 4½-per-cent pref., 42 cents, Jan.; 15, record Dec. 31.

Canada General Electric Co. Ltd., common 25 cents, Jan. 2, record Dec. 12.

Eastern and Chartered Trust Company, common, 35 cents, Jan. 2, record Nov. 30.

Imperial Life Assurance Co. of Canada, common 1.10, Jan. 1, record Dec. 7.

Stock Quotations

The Daily News does not hold itself responsible in the event of an error in the following list. Closing prices supplied by Doherty, Roadhouse & McCuaig Bros., Nelson and Trail, B.C.

TORONTO STOCKS

INDUSTRIALS		
Abitibi	8.62	8.87
Asbestos	21.00	21.50
Algoma Steel	21.25	21.75
Alta. Gas Trunk	32.25	32.75
Aluminum	27.25	27.37
Anthes Imp.	28.25	28.75
Argus	14.25	14.50
Atlantic Sugar	10.25	10.50
Argus C Pfd	8.62	8.75
Bank of Mont.	11.25	11.50
Bank of N.S.	13.37	13.50
Bell Telephone	45.25	45.37
B.A. Oil	36.12	36.25
B.C. Forest	10.75	20.00
B.C. Packers A	18.00	21.00
B.C. Telephone	61.50	62.00
Burns & Co.	15.00	15.25
CAE Industries	11.62	11.75
Calg. Power	24.00	24.37
Can. Curtiss Wr.	1.60	1.65
Can. & D. Sugar	23.75	24.00
Can. Cement	35.87	—
Can. Marconi	6.50	6.62
Can. Iron	20.25	20.50
Can. Breweries	7.50	7.62
Can. Canners	11.75	11.87
Can. Industries	17.25	17.50
Can. Imp. Bank	11.75	11.87
Can. Pac. Rly.	61.87	62.00
Chemcell	9.00	9.12
Col. Cellulose	4.50	4.65
Cominco	27.50	27.75
Cons. Bathurst	29.00	29.50
Cons. Gas	19.62	19.87
Crestbrk. Timber	7.00	7.12
Dist. Seagrams	38.00	38.25
Dome Pete	59.37	59.75
Dom. Bridge	16.00	16.25
Dom. Foundries	21.50	22.12
Dom. Stores	17.50	17.75
Dom. Tar & C.	11.87	12.13
Dom. Textiles	21.25	21.37
Eddy Match Co.	—	29.00
Eddy Paper	16.12	16.50
Falconbridge	90.25	91.00
Famous Players	38.25	38.50
Ford Motor Co.	56.00	58.00
Ford of Can.	167.50	169.00
Gen. Steel Wares	8.00	8.12
Goodyear	192.00	196.00
Greyhound L.	12.50	12.75
Gt. Lakes Power	19.75	20.00
Home Oil A	21.25	21.75
Home Oil B	24.62	25.00
Hudson Bay Co.	19.62	20.00
Husky Oil	21.87	22.12
Husky "D" Wts.	11.62	11.75
Industrial	20.25	20.87
Imperial Oil	64.62	65.00
Imp. Tobacco	12.62	12.87
Ind. Minerals	14.50	15.00
In. Nat. Gas Pfd	16.25	17.00
Inland Nat. Gas	10.50	10.75
Intl. Utilities	37.75	38.00
Int. Nickel	115.50	116.00
Interprov. Pipe	20.62	20.75
Inter. Pipe Wts.	10.12	10.25
Interprov. Steel	3.80	3.85
Jefferson Lake	60.75	61.50
Loeb	14.50	14.75
Laurentide	4.35	4.45
Loblaw B	7.12	7.25
Levy	29.25	29.37
Massey Ferg.	19.75	20.00
Magna Elect.	18.50	18.75
MacM Powell R	26.37	26.62
Management	2.80	2.85
Molson Brew. A	19.50	20.00
Mont. Loco.	15.50	15.75
Moore Corp.	31.50	31.87
N. & Cent. Gas	11.50	11.75
Noranda	51.50	51.75
Oshawa Whole.	25.12	25.50
Pacific Pete	19.25	19.75
Price Bros.	10.62	10.75
Power Corp.	9.00	9.12
Que. Nat. Gas	9.50	9.87
Rank Ork.	6.50	6.62
Royal Bank	14.25	14.37
Rapid Grip	4.00	4.50
Rothmans	24.50	25.00
Rapid Grip A	8.00	9.25
Salada Foods	10.37	10.50
Shell Oil	30.00	30.25
Shell Oil Wts.	13.50	13.75
Shoppers City	4.35	4.50
Slater Steel	10.00	10.62
Simpsons	34.75	35.00
Southam	50.25	—
Stee lof Can.	20.87	21.12
Tor. Dom. Bank	12.25	12.50
Traders Fin. A	7.25	7.50
Texaco	29.75	30.00
Trans Mtn. Pipe	19.37	19.62
Trans Can. Pipe	27.62	28.00
T. Can. Pipe Wts.	7.25	7.40
Union Carbide	19.00	19.25
Union Gas of C.	13.50	14.00
Walker - Gooder.	34.25	34.50
Westcoast T.	23.75	24.25
Weston Geo. A	16.50	16.87
Woodwards A	16.75	17.00
Zenith Elect.	1.75	1.95
MINES AND OILS		
Advocate	2.30	2.35
Aetna Inv.	.50	.65
Agnico	1.30	1.38
Ang. Am. Moly	.22	.24
Atlantic Coast	.63	.68
Aunor	2.15	2.25
Barnat	.29	.35
Bethlehem Cop.	6.40	6.45
Banff Oil	15.00	15.12
Bralorne	1.47	1.54
Brunswick .	5.70	5.80
Cdn. Export Gas	6.05	6.15
Cdn. Gridoil	9.00	9.15
Cdn. Homestead	5.05	5.25
Campbell Chib	7.00	7.15
Can. Delhi	3.35	3.40
Cassiar Asb.	17.50	17.87
Central Del Rio	19.37	19.50
Cons. Mogul	3.50	3.60
Cons. Rambler	1.06	1.10
Conwest	6.30	6.40
Copperman	.28	.29
Copper Corp.	.50	.54
Craigmont	11.62	11.87
Denison	82.50	83.50
Dickenson	2.96	3.00
East Malartic	1.36	1.42
East Sullivan	5.30	5.40
First Maritimes	1.51	1.55
Fargo	5.20	5.30
Frobex	3.70	3.80
Gt. Plains Dev.	17.25	17.75
Giant Mascot	1.21	1.25
Giant Yel.	7.50	7.70
Granduc	6.00	6.05
Gunnar Mines	1.65	1.75
Hastings	1.53	1.55
Highland Bell	12.12	12.25
Hollinger	25.50	26.00
Hudson Bay Mg	60.75	61.00
Hudson Bay Oil	36.75	37.50
Hydra Ex	.17½	.19
Iron Bay	3.80	3.90
Iso	1.70	1.73
Jaye Expl.	.16	.16½
Kerr Addison	17.00	17.12
Kel. Anacon	.86	.90
Labrador	31.00	32.50
Lake Dufault	10.75	11.00
Leitch	8.40	8.45
Little Long Lac	1.65	1.80
Lorado	.84	.88
Madsen	1.35	1.40
Malartic	.48	.52
Mattagami Lake	13.37	13.50
Midcon	.40	.43
McIntyre	76.50	78.50
McWaters	.42	.43
North Cal.	.22	.23
New Conex	5.70	5.80
New Hosco	1.75	1.77
New Que. Raglan	4.90	4.95
Norgold Mines	.08	.08½
Norlex	.19	.19½
Normetal	3.70	3.75
North Can. Oil	6.75	7.10
Northgate	7.80	7.85
Opemiska	10.25	10.37
Orchan	2.68	2.70
Permo Bas	.24½	.25
Petrol O & G	.65	.69
Pickle Crow	.07	.07½
PCE Explor.	1.37	1.38
Pine Point	50.50	51.00
Place Gas	2.70	2.75
Placer	32.87	33.50
Patino	13.37	13.50
Preston	19.50	20.25
Que. Lithium	2.05	2.25
Que. Manitou	.20	.21
Quemont	7.15	7.20
Radiore	.52	.53
Ranger Oil	4.10	4.15
Rayrock	1.27	1.30
Reeves Mac	1.55	1.70
Rio Algom	33.00	33.37
Roman Corp.	28.37	29.00
San Antonio	.17	.18
Sarimco	.20	.21
Sherritt Gordon	4.90	5.00
Silver Standard	.66	.69
Siscoe	3.80	3.85
Steep Rock	6.20	6.30
Sullivan Con.	3.75	3.85
Teck Corp.	4.90	4.95
Torbrit	.57	.58
Triad Oil	2.29	2.30
Tribag	1.10	1.12
Union Oil	49.00	49.50
Un. Buff. Add.	.43½	.44
United Canso	3.80	3.85
United Keno	6.65	6.70
Upper Canada	1.32	1.39
Western Mines	2.65	2.80
Wright Harg.	1.45	1.65
Wilroy	.85	.90
Zulapa	.16	.17½

VANCOUVER STOCKS

INDUSTRIALS		
Burrard Mort.	3.25	—
Cunningham	12.75	13.00
Growers A	3.00	3.50
Growers B	2.60	2.65
Okan. Helicopters	3.55	3.60
Pac. Western	12.00	12.50
Sun Pub. B	32.00	32.50
Int. Brew. B	8.75	8.87
MINES AND OILS		
Ace Mining	.28	.29
Arctic Mining	2.03	2.05
Arlington Silver	.30½	.32
Bethex	.42	—
Blue Star Mines	.09	.10
Brenda	7.20	7.30
Buchanan Mines	.18	.20
Buttle Lake Mines	.96	1.02
Cascade Moly	1.01	1.02
Coast Copper	—	7.50
Cons. Skeena	.48	.49
Cons. Standard	.11	.12
Cont. Potash	.14½	.15
Copper Soo	.10½	.12
Crown Silver	.07½	.08
Croyden	.35	.37
Dolly Varden	.65	.67
Dundee	.12	.13
Dynasty	7.35	7.40
Earlcrest	.15	.16
Endako	12.37	13.00
Futurity Oils	.35	.37
Plains Pete	.38	.40
Galaxy	.35	.36
Gem Exp.	.10½	.11
Granisdle	7.70	7.87
Homestake Silver	.24	.25
Jericho	.12	.13
Jersey Cons.	.22	.24
Kamloops Copper	.10	.11
London Pride	.08½	.09
Lornex	7.00	7.05
Lytton Minerals	.83	.85
Madrona	.48	.52
Magnum	.54	.55
McKinney Cons.	.21½	.23
Mt. Washington	.13	.14
New Cronin	.14	.15
New Imperial	3.20	3.30
Northw. Ventures	.11½	.13
Patricia Silver	.23	.24
Pyramid	3.70	3.90
Rod. Yellowknife	.27	.28
Rolling Hills	.29	.30
Quatsino	.17½	.20
Silver Ridge	.13	.14
Slocan Ottawa	.21	.22
Tay River Mines	.19	.20
Torwest	.41	.42
Trojan	.26½	.28
Van. Metals	.20	.22
Vananda Expl.	.12½	.13
Utica Mines	4.65	4.70
Western Exp.	.45	.47
FUNDS		
All. Can. Com.	.08½	.08.8
All. Can. Div.	10.04	10.97
Amer. Growth	6.85	7.49
Dreyfus	15.07	16.45
Collect. Mutual	6.78	7.37
Commonw. Int.	10.59	11.61
Div. Inc. A	1.49	1.65
Div. Inc. B	5.01	5.52
Group Income	4.05	4.43
Grow. Equity	6.60	7.21
Inv. Int. Mutual	7.41	8.05
Investors Growth	10.21	11.10
Inv. Mutual	5.22	5.67
Leverage	12.04	13.19
Mutual Accum.	5.40	5.91
Mutual Bond	8.27	8.64
Mutual Growth	6.12	6.69
Mutual Inc.	6.09	6.66
Provident	6.56	7.14
Trans Cano. Spec.	—	3.50
United Acc.	11.02	12.04

News of the Day

COPY DEADLINE — PLEASE NOTE
Copy for this column accepted until 3 p.m. for insertion in next day's publication.

Rotary Luncheon Friday, 12:15 p.m., Hume Silver Room. —32-h

BINGO
EAGLE HALL, TONIGHT.
—32-h

Carpeting and Upholstery cleaned expertly. Up to 20% off. Ph. 352-5909. —243-h

F.O.E. HALL RENTAL
352-5294 or 352-5644.
—239-h

BINGO SATURDAY
ELKS HALL, 8 P.M.
—245-245

PYTHIAN SISTERS
Tea and Bazaar. Elks Hall, Sat., Oct. 21, 2 - 4 p.m. —245-246

BALFOUR BEACH INN DINING ROOM OPEN FOR RESERVATIONS ONLY. —245-h

RUMMAGE SALE TODAY
4-9 p.m. Catholic Hall
—245-245

BINGO
TONIGHT — 8 P.M.
LEGION HALL, KASLO
—245-245

WILLOW POINT RESIDENTS
Evening Guild Rag Drive, Oct. 25th. If you have any old rags, Ph. 825-4389 for pick-up. —242-h

FALL CLEANUP. BAMBOO RAKES, 60c EACH. COMET STEEL LAW RAKES, $1.95 EA. WOOD VALLANCE HDWE.
—245-245

Preshrunk 48" all cotton drapery in good color range at 1.95 yard.
STERLING FURNISHERS
—245-246

Fidelity Circle St Paul's-Trinity United Church. Coffee party and bake sale in St. Saviour's Memorial Hall, Friday Oct. 20th, 10 - 12, 25c. —245-245

WEEKLY POLLUTION BROADCAST
C.K.L.N. Fri., Oct. 20th, 7 p.m. Dr. T. S. Bakshi, Algae Pollution
—245-245

Prepare for winter! Weatherstrip doors and windows now. Everything in weatherstrip at
HIPPERSON HARDWARE
—245-245

BOY SCOUT BOTTLE DRIVE SATURDAY, OCT. 21. — RAGS, BOTTLES, BATTERIES, GALLON AND ½-GALLON JUGS, FLOWER POTS, ETC. —240-245

Desk $10.00, Cupboard $15.00, Venetian Blinds $10.00, Hotplates $2.50, Electric Irons, $2 and up.
REMPLOY
432 Stanley St.
—245-246

SOUTH SLOCAN WATER WORKS DISTRICT ANNUAL GENERAL MEETING will be held at 7:30 p.m., Mon., Oct. 23rd at the Sunday School Hall, South Slocan. —245-246

ROYAL CANADIAN LEGION SOCIAL EVENING TONIGHT
Live music. (Coats and ties please.) Members and guests welcome.
—222-h

Masquerade Dance
Red Mountain Ski Club lodge, Friday, Nov. 3rd., at 9 p.m.
Music by the Vagabonds.
$3.00 per couple.
Everyone welcome.
—236-h

Mr. and Mrs. F. Wiesner of Robson, B.C., wish to announce the engagement of their daughter, Paula May, to Peter Makortoff, son of Mr. and Mrs. P. S. Makortoff of Robson, B.C.
—245-245

ANNUAL MEETING KOOTENAY (WEST) PROGRESSIVE CONSERVATIVES WILL BE HELD AT 7:00 P.M. MONDAY, OCT. 30th, CROWN POINT HOTEL, TRAIL.
—245-h

FIGURE SKATERS
Beginning Sunday, Oct. 22nd. Beginners and Juniors 5 - 6 p.m. Intermediates and Seniors 6:15-7:30 p.m. Friday — Beginners and Juniors 3:45 - 4:45 p.m. Intermediate and Seniors 5 - 6 p.m.
—245-246

CARD OF THANKS
I would like to thank my relatives, friends and neighbours for the flowers, cards and get well wishes while I was in the hospital. Special thanks to Dr. Morrison, the nurses and their aides. Thank you.
—Mrs. Elsie Smiley.
—245-245

FUNERAL NOTICE
PIERCE — Funeral services for Mr. Maurice Raymond Pierce, will be held at the First Baptist Church, corner of Fourth and Cottonwood Streets, Monday at 2 p.m. The Rev. D. D. Wiebe will officiate and interment will take place in Nelson Memorial Park. Thompson Funeral Service.

Pre-Season

SKI JACKET SPECIAL

Nylon Quilted With Pile Lining. Concealed Hood — Black, Blue, Brown.

SPECIAL $14.95

Nylon Quilted. Pile Lined Belted Style. Concealed Hood — Blue, Amber, Brown.

SPECIAL $19.95

EMORY'S LTD.

OUR 70TH YEAR

Winnipeg Grain

WINNIPEG (CP) — Grain quotes Thursday (basis Lakehead):

	High	Los	Close
Flax			
Oct	336⅝	334	335¾
Dec	340¼	337⅝	339¼
May	350⅝	348⅛	350
Jly	350¾	348½	350¼
Rapeseed			
Nov	230⅞	229⅞	230⅛
Jan	231¼	230	230
Mar	231¼	230	230
May	232½	231½	231½
Oats			
Oct	—	—	95
Dec	95	94⅞	94⅞
May	94⅝	94⅛	94⅝

REXALL 1 CENT SALE

Continues To October 21

Your Rexall Pharmacy

CITY DRUG

456 Baker St. Ph. 352-3611

Box 460, Nelson, B.C.

B.C. News Briefs

PENTICTON (CP) — Ratepayers in Penticton will vote in December elections on a bid by Arthur and Fernand Tougas to take over a 10-year franchise on the city bus lines. The men have been operating the bus service for three months.

MEETING PLANNED

VANCOUVER (CP) — The Vancouver and District Labor Council has decided to accept an invitation for a joint conference with city council's special housing committee on labor-sponsored housing projects. Representatives of unions and labor credit unions interested in low-rental housing will be asked to attend.

GRANTS APPROVED

VANCOUVER (CP)—The Fraser-Burrard Regional Hospital District Wednesday approved its first grants from the $51,000,000 bylaw approved by ratepayers Oct. 4. It gave $164,904 to Vancouver General for a 15-bed kidney disease unit and $81,000 to the Royal Columbian in New Westminster for an acute trauma unit.

NOW!

Canada's most popular personal investment—Canada Savings Bonds—may also be purchased by companies, corporations, trusts, partnerships, organizations, syndicates, churches, charities, clubs and associations

Canada Savings Bonds provide:

- Instant cash since they are redeemable any time at any bank at full face value plus earned interest.
- A true average annual yield of 5.48% when held to maturity, with annual income starting at 5.25% and moving up to 6% in later years.
- The option of compounding interest and thus doubling the value of the original investment in 13 years.

Canada Savings Bonds may be bought through any bank in Canada or through any authorized investment dealer, stock broker, trust or loan company. They are available in coupon or fully registered form. Convenient denominations start as low as $50. The maximum amount which any one purchaser may hold is $50,000.

Put your money to work in Canada's most popular investment.

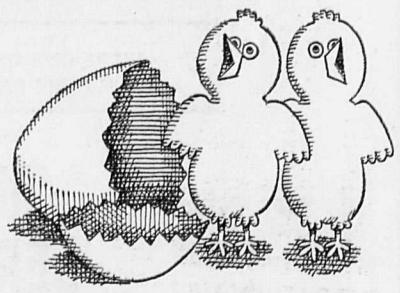

Canada Savings Bonds double your money!

67-34

SIMPLICITY

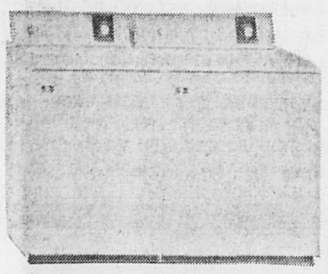

AUTOMATIC WASHER

MODEL W83

- Three Cycle Timer for complete 2 speed programs
- ½ H.P. Motor
- Complete Automatic programing
- Powermatic Transmission with 5-year replacement warranty.
- Lint Filter and Fabric conditioner dispenser
- 12-lb. tub
- Illuminated Cycle Control
- 2-year warranty
- Water Saver Optional

$379.95

AUTOMATIC DRYER

MODEL D83

- Exclusive Air Filtering System
- Two complete auto-dry cycles
- Three Cycle Timer
- Multiple Heat Control
- Illuminated Cycle Control
- Interior Illumination
- 12-lb. Dry Capacity
- 2-year Warranty

$229.95

Easy Terms On Our Budget Plan

MAC'S HOME FURNISHINGS

Across from Wood Vallance on Josephine Street

Handsome new decanter. Smooth, light flavour.

That's why Hiram Walker's Gold Crest is the hit of every party.

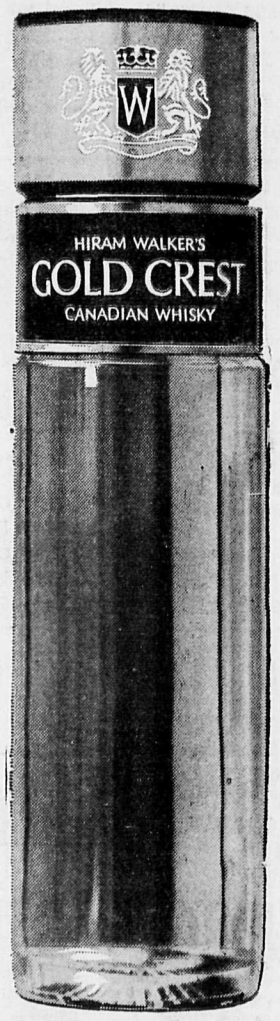

This advertisement is not published or displayed by the Liquor Control Board or by the Government of British Columbia.