U Thant Says Only Had Three Courses on UNEF

UNITED NATIONS (CP) — Secretary-General U Thant said Saturday he had three courses of action when Egypt requested the withdrawal of the United Nations Emergency Force last month, but the only one that made any sense was to comply with the request immediately.

The other choices Thant said in a 3,500-word memorandum to reporters, were to reject Egypt's request or deliberately to delay his response.

Although the secretary - general has already explained his case in reports to the UN General Assembly and Security Council and again in a public speech in Montreal Friday night, he took the unusual step of issuing the memorandum because criticism of his action has continued unabated in a number of countries, including Canada.

In fact, Thant said, "there still seems to be a widespread and, in some quarters, both governmental and public, a determined misunderstanding on this matter."

He reiterated his position that there could be no doubt of Egypt's right to request withdrawal of the force, or of his duty to comply.

He might have turned the request down, or he might have stalled. However, "in the considered opinion of the secretary-general" either of these courses, "in the existing circumstances, would have served no purpose other than to worsen an already explosive situation and might also have had disastrous results as regards the safety of the United Nations force."

Thant sharply rejected charges that the withdrawal of the UN force has brought about the present crisis in the Middle East. The true cause, he said, "is the continuing Arab-Israeli conflict which has been present all along."

"It is merely confusing to seek the cause elsewhere, or to indulge in the sophistry that the conflict could have been solved simply if UNEF had stayed on."

UNEF "manifestly" wasn't the solution to the fundamental problem, although it had maintained quiet on the Egyptian-Israeli frontier for 10½ years. "The presence of UNEF did not touch the basic problem of the Arab-Israeli conflict; it merely isolated, immobilized and covered up certain aspects of that conflict.

"At any time in the last 10 years, either of the parties could have reactivated the conflict and, had they been determined to do so, UNEF's effectiveness would automatically have disappeared. Now in the context of the whole relationship of Israel with its Arab neighbors, the direct confrontation between Israel and the United Arab Republic has been revived, and UNEF has therefore lost its usefulness."

Throughout the life of the UN force, Canada contributed a contingent of soldiers and airmen. Other participating countries were Yugoslavia, India, Sweden, Denmark, Norway and Brazil. The first commander was a Canadian, Lt.-Gen. E. L. M. Burns, the last, India's Maj.-Gen. Indar Rikhye.

Through the efforts of Lester Pearson, then external affairs minister, Canada played a key role in persuading the General Assembly to establish the force in November, 1956, during the Suez crisis.

However, the assembly's resolution didn't locate the force anywhere. It entered Egypt as a result of direct negotiations between Thant's predecessor, the late Dag Hammarskjold, and President Nasser.

Thant's memorandum acknowledged a statement by Prime Minister Pearson in the House of Commons last week, in which the Canadian leader said he objected to the arrangement between Hammarskjold and Nasser at the time it was made because he thought "it might cause a lot of trouble in future."

ALL MUST AGREE

The UN Security Council has enforcement powers, but these can only be used if its permanent members all agree on specific action. The council was paralysed in the Suez crisis by British and French vetos.

The UN force in Egypt was strictly a voluntary operation. Egypt consented to have it stationed on its side of the Israeli border.

"There is no official UN document on the basis of which any case could be made that there was any limitation on the authority of the government of Egypt to rescind that consent," Thant said.

Nor is there any document indicating that Egypt "had in any way surrendered its right to ask for and obtain at any time the removal of UNEF from its territory," he added.

Thant noted that Pearson said in the House, during a statement on Vietnam and the Middle East situation, that "I have no doubt that on an examination of the documents, one would come to the conclusion that what the secretary-general did was right in terms of the documentary evidence."

Thant said there would be little chance of a country willingly accepting a UN force if it had any reason to think the force might be kept there against its will.

DON'T LIKE FORCES

"It is extremely unlikely that, at this stage in international life, any sovereign state would accept an international military force on its territory if there were to be any suggestion that the force would not be removed when the consent for its presence was withdrawn—or, indeed, if there were any uncertainty about the state's right to withdraw that consent or as to what would be required to ensure the removal of the force."

1867 1967

Nelson Daily News

Publish... ...ernment, financial, trading and educational centre of the Kootenay-Columbia area

Vol. 66 — NELSON, B.C., CANADA — MONDAY MORNING, JUNE 5, 1967 — 10 Cents — No. 37

RECORDAK OF CANADA LTD. 1269 HOME ST. VANCOUVER B.C. ATT. MR. H. CROME

FORECAST

Kootenay: A few clouds. Mainly sunny. Little change in temperature. Winds light. Low and high at Cranbrook 40 and 70, Nelson area 45 and 75.

Fire Forces Evacuation of Town

Israel Attacks

BEIRUT, Lebanon (CP) — Cairo Radio said today 23 Israeli planes were shot down while raiding Cairo and other Egyptian areas today.

Cairo Radio said that Israeli planes had begun bombing Cairo "and all other places in the United Arab Republic."

The broadcast said Egyptian planes and anti-aircraft fire had gone into action against the Israeli planes. Egypt called on Jordan and Syria to join her in retaliating against Israel.

A military spokesman said fighting began at 9 a.m. Cairo time.

Cairo Radio said the Arab armies were moving on all fronts against the enemy.

'ATTACK . . . LIBERATE'

"O Arab soldiers in Jordan and Syria, your time has come. Attack, destroy and liberate Palestine and launch yourselves against Tel Aviv," the broadcast said.

It said Israel had fallen into the trap by beginning aggression.

Earlier the radio said Israel had made land and air attacks on Egypt, including air raids Cairo.

The Cairo radio call to Egypt's Arab partners to attack Israel came soon after an announcement by Syria over Damascus Radio that "we now are in the heart of battle."

VICTIM RECEIVES OXYGEN following a mine disaster which was simulated at Nelson's Lakeside Park, Saturday, during the 21st Annual Mine Rescue and First Aid competition. (Pictures and story on Page 3.)

2500 Leave Sioux Lookout By Rail, Car as Flames Fanned by Gusty Winds

SIOUX LOOKOUT, Ont. (CP) — A leap-frogging forest fire licked at the fringe of this northwestern Ontario railway town Sunday, forcing evacuation of all but essential personnel.

A provincial police official said about 2,500 persons were evacuated from the threatened town by rail and car. The volunteer fire department and other able-bodied men stayed behind in a bid to save the town.

"It's not in the town yet but it is in close proximity," said the police spokesman. "Fire fighters are trying hard to gain control."

The fire fighters gained a slight reprieve as the brisk northwest wind dropped in velocity—"it seems to be dying down."

It was about 70 degrees in the area Sunday and winds gusted *to about 40 miles an hour. Light winds were forecast for Sunday* night.

Rail traffic west of Sioux Lookout was interrupted Saturday when a bridge on the Canadian National Railways' main line burned. The department of transport, evacuated its personnel, closing the airport.

Road travel into the town was also halted.

There have been no reports of injuries.

The Ontario lands and forests department has appealed to other provinces for men, aircraft and equipment to fight a fire situation across Ontario that, a spokesman said "has never been worse."

The rich stands of timber are tinder dry with the Sioux Lookout area rated as extremely vulnerable to fire. The last rain in the area was May 26 when less than 1-10th of an inch fell.

Forests Minister Turk Bayly said in Toronto there was a suspicion the fire, one of the most serious in the province, was started Saturday morning by a careless fisherman.

It was whipped into a major conflagration by winds gusting to more than 50 miles an hour, forcing evacuation of 150 students of an Indian residential school by boat. Personnel at a radar base were also evacuated but they returned Sunday to begin cleaning-up operations.

Two trailers at the base were burned but fire fighters saved the Indian school at Pelican Lake, six miles west of Sioux Lookout.

All available men were commandeered Saturday and others were flown in from other northern points.

But before they could contain the blaze flames jumped 1½ miles ahead to pose a threat to the town. At noon Sunday, it was reported to be three miles from the town and it had advanced a mile when the evacuation order was given an hour later.

About 300 forests department employees plus volunteers are fighting the fire, aided by four Canadian forces helicopters.

The forces, however, are being divided by the frequent outbreaks of new fires. Mr. Bayly said nine more have been reported in the Sioux Lookout area district and, across the province, 13 are out of control.

In all, there are 106 forest fires in Ontario with an estimated 1,200 men engaged in fire-fighting operations.

NDPs Re-elect Strachan

VANCOUVER (CP) — Robert Strachan retained the leadership of the British Columbia New Democratic Party by a comfortable margin Saturday, defeating Vancouver MLA Tom Berger by a vote of 278 to 177.

Mr. Strachan, 53, relied on heavy support from Vancouver Island, labor and lower mainland delegates at the party's annual convention in suburban Burnaby to overcome the challenge by Mr. Berger.

Mr. Strachan, member of the legislature for Cowichan-Malahat in Vancouver, has held the position since 1956 and has carried the party through four provincial elections.

In the last one, September, 1966, the NDP won 16 seats to 33 for Premier W. A. C. Bennett's Social Credit party and six for the Liberals.

160 Britons Die In Plane Crashes

Better Safety Standards Called for on Cheap Flights

STOCKPORT, England (AP)—Two plane crashes within 12 hours left a death toll of 160 Britons Sunday and brought urgent demands for stricter safety standards on cheap charter flights.

The two crashes made it the blackest weekend in British aviation history. First, a DC-4 bound for Perpignan, France, hit the foothills of the Pyrenees and killed all 88 aboard Saturday night. Then, Sunday morning, an Argonaut inward bound flight from Majorca dived into the heart of this industrial city, killing 72 and injuring 12.

Both planes were propeller-driven veterans on cheap vacation trips—one offering 15 days accommodation and travel for less than $100. Each crashed within sight of its destination and seconds after the pilots reported all was well.

In the French crash, one passenger was identified only as G. Wedge of Leicester, England, and was believed to be a Canadian.

Maurice Orbach, Labor member of Parliament for Stockport, said he and other legislators will demand an immediate safety check and review of the age of all planes being brought out for summer service.

"It seems this Argonaut could have been 15 years old," he commented.

HITS DELL

The Argonaut smacked into a tiny dell behind the main street of Stockport, part of the sprawling Manchester region. The dell is the only area clear of buildings for miles around.

The plane narrowly missed four tall apartment buildings. Part of it wound up in a service station forecourt. One wing demolished a 33,000-volt transformer station, blacking out much of the town. Another part demolished a television sales shop — unoccupied because it was Sunday.

From the police station 100 yards away, Chief Leonard Massey came racing out. He saw the pilot, Capt. Harry Marlow, 42, crawl from the nose. Marlow died later in a hospital.

"Within seconds it seemed we had scores of rescuers there—police, firemen and volunteers," said Massey. "We pulled out about a dozen. Some were already dead. Some scrambled out themselves.

"Then the petrol tanks went up and the whole thing was an inferno. We could see people inside being burned to death."

Members of a Salvation Army band on the way to play at an old people's home were among the first of the would-be rescuers. Two Roman Catholic priests and a Methodist minister broke off their morning services to do what they could for the dying.

Two drivers crashed their cars in terror as the plane roared just above them.

The plane was owned by British Midland Airways, an independent charter firm. Most of its passengers came from the Liverpool area.

The Perpignan crash was the 10th near the mountain airport since the Second World War. The DC-4, owned by a subsidiary of British United, was on charter to a tourist agency which said it has 40,000 passengers booked to fly there this summer on their way to Spain.

TEMPERATURES

Nelson	45	77	—
Toronto	49	79	—
Calgary	36	60	—
Penticton	46	75	—
Vancouver	51	72	—
Whitehorse	41	75	—
Spokane	42	61	.03

Mideast Tension Mounting

JERUSALEM (AP) — Jordanian guns opened fire on a small Israeli military plane and on an outpost in Jerusalem Sunday but without effect, an Israeli spokesman announced.

War fever rose in the Middle East with these other developments:

—President Nasser of Egypt said Egyptians are "hotter than burning coals" in waiting to fight the Israelis. He also proclaimed that his government will not recognize any declaration by maritime powers that the Gulf of Aqaba is an international waterway. The United States and Britain are reported to be preparing such a declaration.

—King Hussein of Jordan said in Amman the Israelis may choose to attack the Arabs in the next few days. He announced Iraq had joined Jordan and Egypt in a new military pact. Nasser and Deputy Premier Taher Yahya of Iraq signed the pact later in Cairo—after conferring with Hussein by telephone.

—Syria ordered air raid precautions for the first time in the crisis for its capital, Damascus, and six other key areas. Blackout material must be placed over windows in homes and buildings and automobile lights painted blue.

—Israel announced a fund-raising drive to bolster its economy.

NO CASUALTIES

Jordan's shots at the Israeli plane missed and there were no casualties among the Israeli soldiers in the ground outpost, the Israeli army spokesman said. It was the first Jordan-Israel border incident in many weeks.

The spokesman said the firing on the Israeli plane and a military post in the Musrara sector of Jordan came at midday while the Israeli cabinet was in session in the city, divided between Israel and Jordan.

Co-operation Quelled Riot

BOSTON (AP)—A civil rights leader said Sunday that co-operation between responsible Negroes and city officials "broke the back" of the riot in Boston.

Kenneth I. Guscott, president of the Boston Branch of the National Association for the Advancement of Colored People, said he believes similar tactics could help alleviate racial trouble in other U.S. cities.

Guscott said the second night of violence in Boston's predominantly Negro Roxbury section was not as serious as the first outburst Friday. He said the majority of the Negro community was able to finally reach the "rioting one per cent" and calm them. Saturday.

Vote for Amalgamation

KAMLOOPS (CP) — Residents of Kamloops and North Kamloops Saturday voted heavily in favor of amalgamation of the two communities.

In Kamloops, the vote was 1,339 to 453 in favor and in North Kamloops 1,538 voted yes and 355 no. Officials said there was a turnout of about 50 per cent of the eligible voters in each community.

Order Full Mobilization

By IAN LAVAL

LAGOS, Nigeria (Reuters) — The breakaway Eastern region of Nigeria Sunday ordered full army mobilization in face of threatened war with the federal government.

A broadcast from Enugu, the capital of the secessionist region which declared its independence as the republic of Biafra Tuesday, said the government led by Lt.-Col. Odumegwu Ojukwu declared the region a "disturbed area" and given police special powers to act immediately against suspected subversion.

Maj.-Gen. Yakubu Gowon, federal military ruler, previously denounced the Eastern secession and said it would be crushed by force as an act of rebellion.

Gowon had ordered a general mobilization in the remainder of Nigeria and broke the country up into 12 states instead of the four regions into which it was previously divided.

Wilson Warns Against "One False Step"

By ALEXANDER FARRELL

UNITED NATIONS (CP) — Prime Minister Wilson of Britain said Saturday one false step in the current Middle East crisis "will lead to a serious conflagration."

The prime minister spent several hours at United Nations headquarters in conversations with UN Secretary-General U Thant and Danish Ambassador Hans Tabor, the Security Council president for June.

He later flew back to London, ending a three - day visit to North America that included talks in Ottawa with Prime Minister Pearson and in Washington with President Johnson.

Wilson was asked whether the Security Council, still unable to agree on a simple appeal to the Arab countries and Israel for restraint, could ever solve the crisis.

"Ever is a long time," he replied. "I hope we've got a long time.

"Permanent solutions to the problems of the Middle East will be possible only through the United Nations."

"Cariboo" Cameron To Be Remembered

SUMMERSTOWN, Ont. (CP) A man who sailed from San Francisco to New York via the Panama canal with his wife's body in a 450-pound coffin full of alcohol will be honored June 11 by the Ontario government

A plaque will be erected by the department of public records and archives to commemorate the life of John (Cariboo) Cameron, a Glengarry county man who struck it rich in British Columbia's Cariboo country in 1862.

His wife, Margaret, died two months before her husband and his partners struck gold near Richfield, B.C. and Cameron vowed he would fulfil her dying wish to be buried at her Glengarry home.

After temporary burial at Richfield he took her body on a harrowing mid-winter journey to Victoria where the coffin was filled with alcohol and interred for a second time.

HIT BIG STRIKE

Returning to Richfield, Cameron continued mining until the fall of 1863 when his share of the strike was estimated at $350,000.

At the end of the year he set off on the 8,000-mile voyage home through the Panama Canal accompanied by the 450-pound coffin.

Arriving in 1864, the body was interred in Cornwall after Cameron refused all demands from relatives and friends to open the coffin.

However, rumors about the whereabouts of Cameron's wife began to spread and nine years after being buried in Cornwall, the coffin once more was exhumed to prove it contained Mrs. Cameron's body.

The body was buried for the fourth and last time at the Salem United Church cemetery here where the grave can still be seen.

In 1886 Cameron and a new wife, Christine Woods, returned to the British Columbia goldfields where he died two years later. Cariboo Cameron is buried near Barkerville, B.C.

Rail Nationalization Answer Says Harding

VANCOUVER (CP) — New Democrat Randolph Harding of Revelstoke - Slocan says nationalization of Canadian Pacific Railways would be a sure-fire method of solving Crows Nest Industries Ltd's railway dilemma over export coal shipments.

Mr. Harding was commenting Sunday on the company's plan to ship $260,000,000 worth of coal to Japan from its collieries in the Fernie area over a 10-year period.

"We could always nationalize the CPR," he told applauding delegates at the anual convention of the B.C. NDP in suburban Burnaby.

Crows Nest is trying to talk the CPR into providing a lower transportation rate from its mines to Vancouver than that offered by the Great Northern Railway on an all-American route.

The CPR has so far refused to reduce its rates. The coal company says it will continue negotiations with Japanese steel interests once it has been decided which company will ship the coal.

Mr. Harding told delegates "hundreds and hundreds of jobs" across B.C. hinge on the outcome of rail rates talks.

Easing of For Britons Austerity Due

LONDON (AP)—James Callaghan, chancellor of tre exchequer, said Saturday the Labor government is ready for a cautious relaxation of the economic austerity program it imposed on Britain nearly a year ago to save the pound.

But he gave no hint of what he plans to do to stimulate the economy now that the pound is at least temporarily safe from devaluation and the treasury has begun paying off the foreign debts incurred in defending it.

In July, 1966, the government announced a wage and price freeze designed to make the country produce and sell more and to buy and consume less.

HIGHWAY REPORTS

As a public service the Nelson Daily News now carries Department of Highways telephone numbers where reports on highway conditions in the Kootenays may be obtained:

Nelson — 352-2211.
Castlegar, Trail, Rossland — Rossland, 362-5224.
Grand Forks — 442-3325.
New Denver — 358-2414
Creston — 356-2313.
Cranbrook — 426-2208.
Salmo-Creston Skyway: Trail operator and ask for Bridal Lake Camp.

Father Saves Tiny Son in Nelson Fire Drama

Crews Work to Repair Highway Breach as Floods Take Toll

Highways department workers were out in force near Nakusp over the weekend to repair a washout in the Nakusp - Galena Bay Road.

The washout, first reported Friday night, is 15 feet wide about 26 miles north on the highway.

It was hoped the breach would be gapped by Monday morning.

Revelstoke - bound motorists have had to drive the long way around — via Vernon — or a 210-mile distance compared to the 36-mile North Road route.

Ten men were working on the damage at last report Sunday night.

The washout was one of several consequences of the weekend's accelerated spring runoff.

Other highway crews were working around the clock to reopen the slide-blocked Trans-Canada Highway 25 miles west of Revelstoke.

Caused by heavy flooding of the Eagle River, the slides also forced the Canadian Pacific Railway to airlift more than 500 railway passengers between Vancouver and Calgary.

The village of Malakwa, near Revelstoke, was under four feet of water for most of the weekend.

While the highway was open Sunday the CPR line remained closed and freight trains were diverted on the Kettle Valley line through Nelson.

There were no other reports of serious flooding in the Kootenays, but the bright sunshine and high temperatures may bring more trouble.

ST. PAUL'S-TRINITY TO RISE FROM THE ASHES

The old St. Paul's Trinity United Church will live again, despite the lust of hungry flames.

Rev. David Cline told the Daily News that a building committee has been set up and architects were being engaged to plan restoration of the old church.

The church will be rebuilt within the same walls by the end of this year.

Mr. Cline said that he hoped for maximum settlement on the church's $257,000 building and $80,000 contents insurance.

In the meantime the United Church meets at the Anglican Church twice a month, on the first and third Sundays.

Commenting on the present co-operation between the Anglican Church, headed by Ven. Archdeacon, F. D. Wyatt and St. Paul's-Trinity United, both clergymen said that everything was working out satisfactorily.

Said Mr. Cline, "The Anglicans are generous. Co-operation with the Anglicans is a really good experience."

Commenting on the union of national churches now being discussed, Archdeacon Wyatt said, "division of churches should never have arisen. If Christ is the head of the church, the church should be one."

He went on: "We should try to understand one another and grow together."

The archdeacon said that the idea of union is challenging and thrilling and the co-operation of the United and Anglican churches in Nelson is an indication that "we work well on a local basis."

Not forgetting the ever-present resistance to any large movement, he added, "there are always die-hards who are not for union but the majority would like to see union."

In the meantime, Nelson's Anglican and United choirs sing the same message of the same God, under one roof.

Mines Minister Donald Brothers presents Oliver Koenig, Riondel, captain of the Bluebell Number One team, with the shield signifying their first place finish in the weekend Mines Rescue competition. Looking on at left is Tom Sweeney, Riondel, coach of the successful team.

Child Rescued From Smoke Filled Bedroom

An alert father rescued his seven-months-old son from a fire which nearly gutted the family apartment late Saturday.

Timmy Jay, operator of the Bamboo Gardens restaurant, 717 Vernon, saved his son, Douglas, from a hot, smoke-filled bedroom in the family's living quarters below the restaurant shortly after 10 p.m.

The boy is reported in good condition at Kootenay Lake General Hospital with burns to his face.

Two Nelson fire department pumper units called at 10:11 p.m. arrived at the scene minutes after and soon had the fire under control.

Police blocked traffic at both ends of the 700 block Vernon for over one half an hour while firemen fought the blaze and began clean-up operations.

Deputy Fire Chief Frank Yasek estimated damage to the basement apartment and personal property at about $1500.

While cause of the blaze is still under investigation, an electrical defect is suspected.

Heat and fumes in the basement, where the baby had been sleeping alone, were described as "intense."

While neither Mr. nor Mrs. Jay were available for comment Sunday, a neighbor said the family "lost everything."

Surveying the damage Sunday afternoon, Joseph Wong Jay, owner of the cafe and father of Timmy Jay, said only that it was "very bad."

He could not say when the restaurant operations would begin again.

City police Const. Bob Hall, who rushed the infant to hospital after its father carried it to a nearby hotel, said the basement fire was "mostly smoke" but "very hot."

Some patrons of the neighboring Civic Theatre smelled traces of smoke "but didn't panic" according to a city fireman.

However, several left the theatre as the odor of smoke became more powerful. They joined a large crowd who watched firefighters tackle the blaze.

Winnipeg Talks To Decide Important Union Merger

Important talks which could have far reaching effects on the labor situation in the Kootenays will be held in Winnipeg later this month.

At the end of the conference, a decision will be known whether or not the International Union of Mine, Mill and Smelter Workers amalgamates with the giant United Steelworkers of America.

Over 4,000 of the 12,000 Mine Mill members in Canada work in the Kootenays at Cominco operations.

And nearly 30 delegates will represent the Kootenay locals of the union at the conference.

For sometime now, members have been studying the terms of merger between the two unions.

Delegates at the conference will know their feelings.

But the go in or stay out decision they make will be a recommendation to be ratified by the membership.

Last week a special membership meeting of Local 480 was held in Trail with Harvey Murphy, Western Region Vice-President .

He outlined some of the points and questions which would come up at the Winnipeg conference.

Bob Keiver, *president of Local 480, Mine Mill, in Trail, said Friday* that if the merger goes through, members will pay no more in dues but the "benefits will be better."

And he forecast that in the future the proposed amalgamated Mine Mill and Steel union would be an all Canadian labor organization.

"I think eventually, the time will come when Canadians will be running their own affairs — as far as their own affairs are concerned."

Mr. Keiver added that at the *moment, United Steel "pretty well run their own affairs."*

The Mine Mill President said that if the merger comes about it will represent "labor unity."

For More Local News See Page 7

Water Pageant Without Directors After Mixup

Too many cooks may have spoiled the 1967 Nelson Water Pageant broth.

An 11th hour organizational mixup has left the city's colorful summer spectacle without directors.

Walter Wait, the Pageant's president in former years, said Friday "We are casting about for organizers."

Mr. Wait said the Nelson Lions Club had shown interest in taking over the project, but a recent executive meeting had decided against it.

"They haven't reneged in any way. It's just that I think they have taken on an additional club *project since this was first mooted."*

Mr. Wait said the four member executive which administered the pageant previously would not be able to do it this year.

Lions Club president Don MacKenzie said the direction of the pageant as a project for the club had been voted down at an executive meeting two weeks ago.

"I had originally thought it was a centtnial year project, not a perpetual project," said Mr. MacKenzie Friday.

Mr. MacKenzie said, however, he hoped he could recruit "about 20 bodies" from the city's service clubs to get the pageant in gear.

He said two or three Lions had said they would be willing to help in the organization.

The pageant, well-remembered for illuminated boat launch parades, fireworks, concert band music and untimely thunderstorms, is usually held and near the end of July.

Four School Bands Participate in Concert

Spring was given a musical baptism by four Nelson School District concert bands Thursday night at Trafalgar Junior Secondary School.

Touching both ends of the musical rainbow, young musicians from both the host school and L. V. Rogers Senior Secondary included Bach, boogie-woogie, The Battle Hymn of the Republic, and Brass, Tijuana style in their co-operative Centennial concert.

The serenade to spring was opened by Trafalgar's Senior Band, led by band mistress Mrs. Yvonne Rose, in Ernest Ortone's Prince Valiant, an upbeat version of Pop Goes the Weasel, and Prudence, a J. Olivadoti composition.

The fourth number in their repertoire, Phillip Gordon's Bright Dawn, was marked by a deft solo by clarinetist Bill Latta.

Mrs. Rose also took the podium for the school's grade nine band program of Battle Hymn of the Republic, F. Erickson's Captain Kidd, that lilting favorite, Ciribiribin, a short but lively Boogie Woogie, and Joshua Fit de Battle.

The grade eight band—an accomplished group of 45 youngsters with just nine months of musical training behind them, rounded out the Trafalgar section of the evening with a round, Frere Jacques, Greensleeves, F. Weber's Space King, A-Roving, by F. Erickson, the Streets of Laredo, and a J. S. Bach hymn, Now Thank We All Our God.

The appreciative audience of bandsmen's classmates, friends and parents then heard an arrangement by the L. V. Rogers Band of Sea Portrait, an intricate but lovely impressionistic composition written by Homer La Glassey.

L. V. Rogers Maestro Ted Gergely then put his students through the paces of four Tijuana Brass pieces and Henry Mancini's Mr. Lucky.

Theh Senior Secondary group last month earned the praise of the adjudicators at West Kootenay Music Festival at Trail.

Mrs. Mueller Better

An accident victim who has been in a coma for nearly two weeks mumbled a few words to her anxious husband, Sunday, as he stood by her hospital bedside.

"I think she said 'what a life,'" said Felix Mueller. His wife was injured when her four wheel drive vehicle left the road and plunged down a 107 foot bank.

"She is in a state of light unconsciousness and reacts and understands things," he said.

Medical authorities say her condition is improving slowly.

OPEN NEW PARK

NEW YORK (AP) — The reclaimed site of two New York world's fairs was turned over to the city Saturday for use as a park. The 1,258-acre site in Flushing Meadow, Queens, was used for the 1939 and the 1964-65 New York world's fairs.

Blood Clinic Misses Goal

Nelson blood donors failed to reach the minimum 800-pint goal set for the two-day Red Cross Clinic, with only 663 pints of blood being donated.

The unofficial goal of Nelson had been 1,000 pints, but Mrs. Helen Morris, co-chairman of the Red Cross blood transfusion service, stated that an expression of appreciation to the volunteers who helped during the clinic was necessary.

She also thanked those who donated blood, and others who supplied refreshments for the two days.

Boys Bag Bounty of Bottles In Nelson Scouts Drive

Three hours after the Boy Scouts' bottle drive began Saturday, the five groups of Nelson Scouts had collected not only bottles, but used batteries, jugs, piles of old rags and even some flower pots.

The drive, beginning at 10 a.m. ended three hours later at the scout hall on Cedar Street.

Alex Currie, chairman of the drive said that Nelson people are always generous to the scouts.

Now that all this wealth has been compiled, the sorting begins.

Scouts have markets for everything they can collect. Garages buy the rags and junk dealers buy the batteries.

Bottles, bottles and more bottles, with a miscellaneous collection of tired batteries, surround pleased bottle drive co-ordinator, Alec Currie, Nelson. Saturday saw representatives of five Nelson troops out after the crystalline containers.

MIRACLE HAIR SET TURBAN
Keeps your hair-set while you sleep, work or bathe.
$1.00
Mayo Pharmacy Ltd.
Corner Baker and Ward
Ph. 352-2613 Nelson

"ONE OF THE MOST BEAUTIFUL MOVIES EVER MADE!" —Life Magazine
WINNER OF 6 ACADEMY AWARDS!
METRO-GOLDWYN-MAYER presents A CARLO PONTI PRODUCTION
DAVID LEAN'S FILM OF BORIS PASTERNAK'S
-DOCTOR ZHIVAGO-
STARRING GERALDINE CHAPLIN · JULIE CHRISTIE · TOM COURTENAY
ALEC GUINNESS · SIOBHAN McKENNA · RALPH RICHARDSON
OMAR SHARIF (AS ZHIVAGO) ROD STEIGER · RITA TUSHINGHAM
SCREEN PLAY BY ROBERT BOLT · DIRECTED BY DAVID LEAN IN PANAVISION AND METROCOLOR
TONIGHT — ONE COMPLETE SHOW AT 8:00
CIVIC FAMOUS PLAYERS THEATRE

AUTO - VUE DRIVE-IN — Trail, B.C.
Tonight and Tuesday
"BORN FREE"
Virginia McKenna, Bill Travers
SHORTS
Show Time 9:00 p.m.

CASTLE Theatre
Last Times Tonight
"THE HILL"
Sean Connery, Ossie Davies
(Adult Entertainment)
Colour — 7:00 and 9:00 p.m.
Special Matinee Saturday
"SON OF CAPTAIN BLOOD"

Starlight DRIVE-IN THEATRE
Tonight, Tuesday and Wednesday
Showtime 9 p.m.
"MURIETA"
Jeffrey Hunter (Colour)
Plus
"BATTLE OF THE DRAG RACERS"
Featuring — Road Runner and Speedy Gonzales

Creative Printing
BUSINESS CARDS • OFFICE FORMS
BROCHURES • COMPLETE FACILITIES
ATTRACTIVE PRICES
Nelson Daily News Printing Dept.
Phone 352-3552

WHEN IT IS IMPORTANT TO BE CORRECT . . .
When it comes to invitations, announcements and other social stationery, come to us for counsel that reflects our up-to-date knowledge of what is RIGHT.

WE ARE OPEN ALL DAY
To Serve You With a COMPLETE DRUG STORE SERVICE
SAMPLE'S NELSON PHARMACY LTD.
"Your Fortress of Health"
639 Baker St. Nelson
Phone 352-2313

CASH FAST!
No Interest -- No Payments
We Know You DON'T NEED MONEY
But We Could Be Wrong
(We Often Are)
S-o-o-o If You Do . . . Use Classified Ads to Sell Your Don't Needs and Outgrowns . . .
BIKES — SKATES — SKIS — CLOTHES — FURNITURE
CARS — PIANOS — APPLIANCES — DRUMS — TRIKES — Etc.
Dial 352-3552
TO PLACE YOUR ADVERTISEMENT
Nelson Daily News
CP-1

FULLY EQUIPPED, this rescue-crew leader advances cautiously into a simulated danger zone, impressing the nearby judges with his hard learned, and vitally important techniques. Because of the presence of methane, which in combination with coal dust, caused the Natal mine disaster, this leader is wearing a breathing apparatus. He holds a safety lamp in his left hand and is sounding the imitation timbers, though to the competing teams there was nothing imitation about the tests they were put through, with his baton. Winner of the annual Mines Rescue, first aid competition was the Bluebell number one team. Speaking of the teams, minister of mines, Donald Brothers, stated that all were winners. "There isn't a team we couldn't ask, or call out to a disaster zone. All the teams have shown expert knowledge and fine training."

Nelson's Aid-Rescue Competition . . .

BLUEBELL WINS TENSE TEST

By JACK EMBERLEY
Daily News Staff Writer

Mines Minister Donald Brothers paid a sincere tribute to mine rescue and first aid teams Saturday night following the annual *Safety Competitions.*

At the Annual Mines Safety Banquet, he announced that Bluebell No. 1, Riondel, coached by Oliver Koenig, had won the Mine Rescue Competition and will compete in the Provincial Meet, June 24, Trail.

In his tribute, Brothers referred to the Natal rescue teams who entered poisonous gases in an explosion area vainly in search of two missing miners.

"They went underground in the most dangerous of conditions in air that could kill them."

Brothers said that the Natal disaster and the simulated disaster at Saturday's Competitions proved the high quality of rescue training that produces teams able to take orders from their captains without question and the ability of hard rock miners "to mix with coal miners and function smoothly."

Men, women, children whistled, banged feet, clapped hands and cheered jubilantly when Trail's Cominco No. 1 was announced the winner of the Senior Men's Open five-man competition.

The First Aid Team, Peter Bruce, Sam Anselmo, Ted Newfield, Bob King, Peter Lavoie, and Dale Evans won the privilege, on Saturday to represent West Kootenay at the Provincial Meet, June 24, in Trail.

Trail took second and third places in this contest.

These are the winners of the other first aid competitions:

The three-man competition — Trail Instrument Shop, coach, Allan Paul; 2nd, Smelter Repair Shop, coach, Allan Anselmo.

Ladies' Open— Kootenay Lake Ladies, 1st, coach Bud Mattock; 2nd, Bluebell Senior Girls, coach Tom Sweeney.

Intermediate — West Trail, 1st, coach Ken Hill; 2nd, Bluebell, coach Bud Maddock.

Junior Boys — West Trail Boys, 1st, coach, Ken Hill; Trail Navy League, 2nd, coach, Frank Morran.

Junior Girls — Bluebell No. 1, 1st, coach, Szczerba; 2nd, Bluebell, No. 2, coach, Oliver Koenig.

All teams, though tensed by competition and soaked by Saturday's relentless downpours, proved themselves able to handle efficiently any real disaster.

At Lakeside Park, the mine was simulated but the catastrophe, the fire, uncontrollable, the poisonous gas, the five men trapped in nightmare conditions — these were real and everyone there was in deadly earnest.

RESPIRATION EQUIPMENT, piled on the stretcher, is urgently needed by injured farther along in the mine tunnel. This team member checks, sorts and arranges a complete breathing apparatus to be used in bringing one of those trapped out through the tunnel which is clogged with poisonous carbon monoxide. Signs on the simulated tunnel walls inform the team members of the various conditions they must adjust their techniques to, during the trials of the competition.

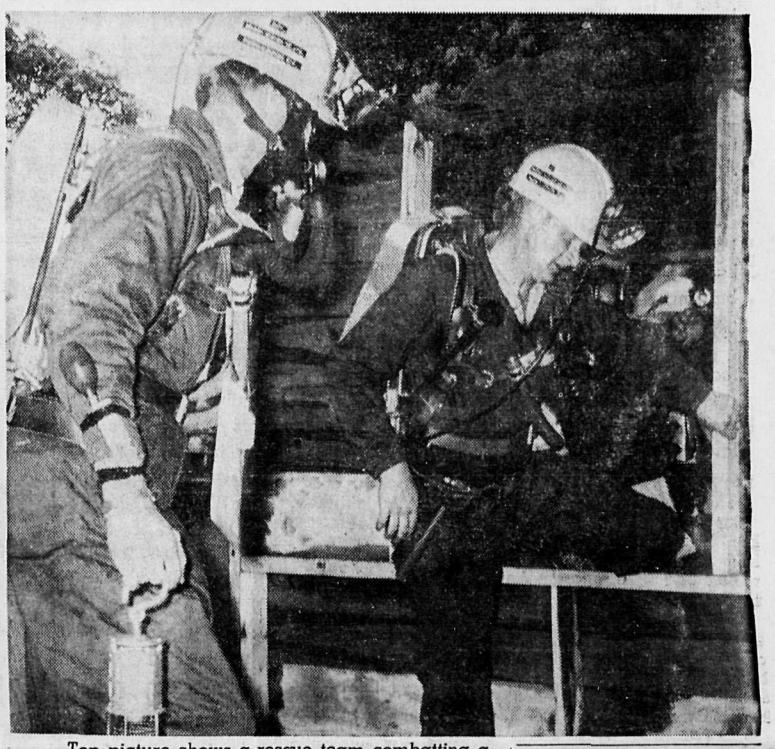

Top picture shows a rescue team combatting a simulated fire in their imitation tunnel. Not firefighters, these men concentrate on sealing off the tunnel with the fire in it, preventing the smoke from fouling the ventilation system and contaminating all other tunnels affected by the disaster. Immediately above, members of the Phoenix team enter a partially blocked tunnel behind their captain.

WORLD BRIEFS

FILM BANNED

SAN SEBASTIAN, Spain (AP) Organizers of the annual international film festival opening here June 12 said Sunday night they had rejected the Russian entry on the grounds it was against festival regulations. The film, The Heart of a Mother, is a biography of Lenin's mother and the organizers said it was a piece of political propaganda.

PRINCE HAS MEASLES

LONDON (Reuters) — Prince Andrew, seven-year-old son of the Queen and Prince Philip, developed measles during the weekend and is in bed at Buckingham Palace, a palace spokesman said Sunday.

The Lutheran Church in America earned nearly $3,000,000 from investments in 1966.

nothing is too

BIG ...

or too small

to be sold in a

want ad

The capabilities of Want Ads are almost limitless. You can buy (or sell) big things like houses or 10-ton trucks or even mountains, if you wish. And, just as easily, you'll find buyers for more modest sized items like jewelery or roller skates or baby buggies. One thing that isn't big is the cost of a Nelson Daily News Want Advertisement.

DIAL 352-3552

IF YOU HAVE SOMETHING TO SELL

Nelson Daily News

CP-2

15 Enter Bicycle Rodeo

SALMO — Operated under the guidance of the Safety Council the annual Bicycle Rodeo sponsored by the Lions Club, chalked up 45 entries.

Phil Wasnea spearheaded the competition with substantial aid from several of the club members.

Winners of the day were grades 1 and 2, Maudie Brown wheeled off with a first, Frank Delcanele copped second and Carl Flemming got third.

Grade three saw Allan Owens vote home the first award with Ray Connel picking up second place and Ray Kline junior, rolled into third place.

Grade four first prize went to Chris Sylvan, Carky Arvid swung away with second award and Enzo DeLaurentis placed third.

Grade five winners were Darlene Brown with first place, Ed Hoffman took second award and Donna Sylvan landed third.

ON HER WAY UP

WINFIELD, Alta. (CP) — Myna M. B. Hutchinson just can't lose. Chosen Snow Queen at the Winfield high school ball, she picked her own ticket for the $25 door prize. Then she went to the University of Alberta for a two-week physical education course and won the award for the most ambitious student.

Strachan Tells Party Expect '68 Election

VANCOUVER (CP)—National leader T. C. Douglas of the New Democratic Party Sunday urged British Columbia New Democrats to start preparations immediately for a possible federal election in June or October of 1968.

"I don't know for sure that there will be a federal election next year," he told 450 delegates to the B.C. NDP's annual convention in suburban Burnaby.

"But it's a pretty safe bet that there will be one in either June or October of 1968."

Mr. Douglas said he hoped the B.C. party would reorganize into new federal constituencies within the next few months and have all its candidates in the 33 B.C. ridings proposed under redistribution nominated by October of this year.

The New Democrat leader said Finance Minister Mitchell Sharp's "bad to work" budget read in the Commons last week means that "hundreds of thousands of Canadians" will be realigning themselves politically.

"The next 12 months presents us with the greatest opportunity our party has ever had," he said.

Creston . . .

Study Complete

CRESTON — John Wolfe, Director and Mine Manager of Hellroaring Silver Lead Ltd. reports having made a survey of road and snow conditions on Hellroaring Creek in preparation for the starting of spring operations of the Company.

Mr. Wolfe states that he found 18 inches of snow approximately 1000 feet below the mine. It would appear that because of the late melting of the snow this year operations will be unable to commence until around the 15th of June.

He also reports that excavations done in the Hellroaring Creek channel have greatly improved the bridge capacity for flood conditions.

JUAL AUCTION SERVICES

Sales Every 2nd Saturday 7 p.m. Thurs., alternately

We Sell Anything - Anywhere

CRESTON 356-2596

CASTLEGAR 365-6767 365-5001

PACIFIC WATER WELLS LTD.

Drilling Contractors for Fast, Efficient, Complete Service in Industrial and Domestic Water Supplies

Box 329, Castlegar, B.C.
Phone 365-6933

Slocan Valley Centennial . . .

Queen Contest Slated For Gala Day

WINLAW (Staff) — Following a four year recess, Slocan Valley residents are planning a Queen Contest for their well planned July 1, celebrations.

Vying for the title are Linda Avis, Carol Fominoff and Mary Stewart, who are all students at W. E. Graham School, Slocan.

Linda is 16 years of age and is being sponsored by a local retail store, while Carol and Mary are both 17 years old with the former sponsored by a Slocan banking concern, and the latter by a Slocan service station.

The girls are to be judged on the number of tickets they sell for a $50 draw to be made following the crowning ceremony.

Proceeds from the draw will go to the Centennial project which is a new golf course for the Slocan Valley. The course is tentatively scheduled for opening on September 1.

The queen will be crowned on July 1, at Winlaw during the afternoon festivities.

During the morning, children's sports, a beard contest, adult sports and ball games are slated.

Also planned for celebration is a raft race from the Appledale bridge to the Winlaw Bridge. However, R. Broughton, Centennial Committee member stated that this last event will be dependent upon the height of the Slocan River down which the rafts must float.

Ending the fun-filled day will be a public dance, which will be open to all.

LINDA AVIS (LEFT), CAROL FOMINOFF (CENTRE), MARY STEWART

Antique Train

CRANBROOK — The aristocratic locomotive Dunrobin and its ornate Saloon Coach is on its way to Fort Steele, where it will be on display at the restored N.W.M.P. post.

The engine and coach was operated in Scotland on the estate of the fourth Duke of Sutherland, on the tracks of the Highland Railway Company. The Dunrobin with L. J. Wallace, General Chairman of the British Columbia Centennial Committee on board, steamed from New Westminster to Vancouver on May 30. It is travelling to Fort Steele aboard a flatcar, and will be on permanent display from June 24 throughout the summer.

EARLY REGISTRATION OF NEW DISTRICT PUPILS

Parents wishing to register pupils for Kindergarten and Grade 1 this coming September should contact the Principal's office of the school closest to their home. Early registration of new students to the District should be completed by Friday, June 9, 1967.

NOTE: Grade 1 pupils must have reached their sixth birthday by December 31, 1967. Kindergarten pupils must have reached their fifth birthday by December 31, 1967.

Kindergarten classes will be held at Central, South Nelson, Hume, Salmo, Rosemont, A. I. Collinson, and Blewett Elementay Schools.

School District No. 7 (Nelson)
308 Anderson Street, Nelson, B.C.

Editorial Page

Monday, June 5, 1967

Nelson Daily News

Established April 22, 1902 Nelson, B. C.

Published by the NEWS PUBLISHING COMPANY LIMITED, 266 Baker Street, Nelson, British Columbia, mornings except Sundays and holidays, in the centre of the Kootenays, with the largest daily circulation in the Interior of B.C. Authorized as Second Class Mail. Post Office Department, Ottawa, and for Payment of Postage in Cash

MEMBER OF THE CANADIAN PRESS, THE CANADIAN DAILY NEWSPAPER PUBLISHERS ASSOCIATION AND THE AUDIT BUREAU OF CIRCULATIONS.

The Canadian Press is exclusively entitled to the use for republication of all news dispatches credited to it or to the Associated Press or Reuters in this paper and also the local news published herein.

Disgrace on Parliament Hill

Ontario and Quebec farmers set back 20 years their fight for better agricultural policies. Ten thousand of them marched on Parliament — which was their right and, if they believed they had grievances requiring redress, their duty. But when they became so ill disciplined as to try to push down the doors of Parliament like a bunch of banana republic revolutionaries, they only proved the folly of the Government in caving in last year to similar tactics. Yield to a bully today, and you confirm him a bully for tomorrow.

Last year these same farmers, led by fanatical and irresponsible leaders, took to the highways with their tractors, and without a fig for the safety of the travelling public. Last year they surged through the Ontario Legislative buildings, struggling with secretaries, flinging open doors, bursting into a Cabinet session.

Yeterday they marched on Parliament Hill. They were received by the Prime Minister and Most of the Cabinet. They were addressed by the Agriculture Minister and the Forestry Minister. They were allowed to present their demands and promised a further meeting.

Without waiting for that further meeting, they tried to storm the entrance under the Peace Tower, crying "five dollar milk!" They were turned back by the police, who were forced to close the outer wooden doors to the building. And all this, apparently, because they had not immediately been given specific answers to their requests.

Violence. The blackmail of violence. Not reasonable requests brought reasonably to Parliament, but fists hammering on Parliament's doors.

If the farmers had been searching for the most effective way to bankrupt any store of sympathy they have in their difficulties — which are in large measure occasioned by their own refusal to move with the rest of the country toward Twentieth - Century techniques — they found it yesterday. They behaved like angry and ignorant children. They disgraced themselves.

And if the Government yields to angry shouts and raised fists, it will disgrace itself, and the country. — *Globe & Mail.*

A Swing to the Right

Perhaps the most significant thing about the Alberta election was the astonishing swing to the right displayed by the voters. Despite polls that *had indicated rising strength for the New Democratic Party—and despite an increase in its share of the popular vote — the party lost ts only seat in the* Legislature; and what it won in popular support was taken from the Liberals.

The party that moves into the Legislature to confront the still overwhelming right-wing Social Credit Government of Premier E. C. Manning is another party of the right — a reinvigorated Conservative Party led by 38-year-old Peter Lougheed.

The Conservatives took six seats, not a big win in numbers but a big win in spirit, when it is remembered that Mr. Lougheed started from behind scratch only two years ago with a party that hadn't taken a seat in the Legislature since 1959. He carried the Conservative Party back into the arena. moreover, in a country where most Tories were content to accept the small "c" conservatism of Mr. Manning. His success hints that Tories still prefer the Tory Party when it offers them genuine leadership.

Five of the six new Conservative MLAs are under 40, which says a good deal for voters' response to vigorous, youthful leadership. Their success should put a spotlight on the younger contenders for the leadership of the national party, and could affect the outcome of the national convention in September.

The capacity of a leader to win should be a matter of importance for the Conservative Party in a country which more and more is developing a cordial climate for conservatism, by whatever name. All recent provincial elections except that of Prince Edward Island have returned a party of the right. Conservative Premier Robert Stanfield is considered a shoo-in in Nova Scotia, even by his opponents. Conservative Premier John Robarts, if he can blueprint a solution to the vexatious municipal taxation problem once the Smith Report is in his hands, faces so few other issues of moment that he could well reduce his opposition to a corporal's guard.

In such a situation a wise Conservative Party should not only be looking for a leader, but a Prime Minister.—*Globe & Mail.*

Commitment to Israel

If U.A.R. President Nasser carries out his threat to block all Israeli vessels and the ships of other nations bearing strategic materials to Israel's southern port of Eilat, an American guarantee of 1957 will be flouted.

After the Suez strike by Britain, France and Israel in 1956, the United States led United Nations action for withdrawal of these troops from Egypt. And in 1957 it made a commitment to Israel defining the Gulf of Aqaba as international waters. The United States said it was prepared "to exercise the right of free and innocent passage and to join with others to secure general recognition of this right."

In 1956, British planes bombed Egyptian airfields and British and French troops engaged Egyptian land forces in the Suez area, while Israel cleared the Gaza Strip and routed other Egyptian forces in the Sinia desert. The small Israeli air force provided support for Israel's land forces while Egyptian planes were knocked out by the British and the French. Now the British and French will not be there to aid Israel if war comes with the Arabs. Will the United States use bombers and fighter planes from the Sixth Fleet in the Mediterranean to fulfill its commitment to Israel of open shipping if Nasser blockades or attacks vessels in the southern waterway? The 1957 policy position has never been altered.

U Thant's prompt withdrawal of the U.N. expeditionary force at Egypt's demand allows Nasser to man the bg guns overlookng the Strait of Tiran from Sharm el Sheikh. Vessels bringing oil from Iran to Eilat and other shipping must approach within a half-mile of these cannon to avoid reefs. The United States, as well as Israel, faces another crisis. As in Vietnam, it may have to decide whether to fulfill its commitment or to back away from military aggression. — *The Oregonian.*

"The washer's on the blink, the stove's actin' up again, the kids are down with the chickenpox an' all you can yak about is that we're on the brink of a third world war . . ."

Ottawa Offbeat

By RICHARD JACKSON
Nelson Daily News Ottawa Correspondent

OTTAWA—So now we know where the New Democrats stand.

Not, mind you, on the Viet Nam issue—for they've made no secret, proclaiming it often enough in Parliament, that they are aggressively anti-American and so, on the other side of the international coin, necessarily pro-Communist?

The interesting—and astounding—thing is where they stand on national unity.

And just as if the rest of Canada wasn't listening and couldn't read, amazingly they've gone down to Montreal to declare themselves publicly on the side of the "Quiet Revolutionaries" who demand "special status" for Quebec.

Perhaps it only figures that the "New Left" in the nine other provinces thinks - in - duplicate with its ideological wing in the one.

The NDP policy statement on Quebec was laid down in an official "working paper" circulated among 4000 Quebec socialists when New Democratic leader T. C. Douglas made his recent pilgrimage to Montreal.

It came on a weekend, and so in Monday's catch-up of two days of news, the NDP declaration for "special status" for Quebec may have whistled right on by you unnoticed.

SPECIAL OR ELSE:

Now ,what's "national unity" besides a phrase Federal politicians for 30 years or more—perhaps, who knows, ever since Confederation—have found aptly convenient to define the state of Canadians united in Canada's nationhood?

To Prime Minister Mackenzie King, "national unity" stood for the provinces, all the provinces including Quebec, being as one in peace and war—and especially in World War Two when Canada was said to have matured in fire, to have come of age in the world as a nation.

To Prime Minister Louis St. Laurent it was as real and intimate a tie as binds a family, this marriage of the provinces, living in the amiable, understanding, tolerant partnership for their mutual benefit.

To Prime Minister John Diefenbaker, it simply meant, as he so often put it: "One Canada."

To Prime Minister Lester Pearson it's a racial and cultural cooperative of English, French, and of the Dutch, the Poles, the Italians, the Ukrainians, the Finns and all the others who make up the "ethnic third" of the nation.

Certainly it's many things—but one thing it definitely isn't.

And that's a racial partnership where one of three equal partners is more equal than the other two.

But that's not the way Mr. Douglas and the NDP see it. For to them, Quebec must be 'special", or else.

And the "or else", he says, is "further bickering and strife, perpetuation of conflicts rendering the role of the Federal Government weak and ineffective even in those parts where a strong and effective role is welcome."

Quebec has to be "special" in some "status" he fails to define, or Canada may become a loose association of 10 province-states.

IN WRITING:

Lest there be any doubt as to where the NDP stands on national unity, they put it in writing.

The party policy paper set it out this way:

"For certain purposes, Canada forms a single state . . . and yet on another level we are confronted with two cultural groups . . . "

Mr. Douglas dotted the "i's" of it: "The present constitution does not adequately recognize this dualism and does not reflect reality."

So the socialists would change it under the threat of "or else . . . "

How "special", really, can Quebec get?

The British North America Act right from Confederation's outset gave Quebec a status that was special — special where it counts, in language and the law.

French is the language of Quebec and the French Civil Code the law.

Thomas Clement Douglas would go further, but failing to set out mileposts, doesn't say how far.

His demand for what must be more "special status" obviously has to be calculated to suck in Quebec votes where the NDP doesn't—and never did—hold a single seat.

Expedient is the word for the New Democrats

But what is astonishing is that knowing the other nine provinces sooner or later will get the full impact of his political proposition that Quebec is more - equal-than - its - nine - equals, he must be counting on them just not caring.

Going for broke in the next election when they figure to supplant the fragmented Conservatives as the official opposition, the New Dems are simply working as never so hard before at being all things to all Canadians.

And to heck with national unity if Quebec can be had.

CIVIL DEFENCE

More Civil Defence portable radio units have been stationed in the Nelson Zone and these should prove invaluable if the threat of spring floods develops.

Cliff Outpost

By DAVE McINTOSH

THE SADDLE, Cyprus (CP) The sign said "Slow, The Saddle, Population Six."

The population comprised six soldiers of the Queen's Own Rifles of Canada manning a United Nations outpost at the top of a 2,600-foot cliff in the Kyrenian Mountain Range.

The Saddle, reached by a bumpy vehicle track consisting almost exclusively of hairpin turns winding up cliff faces, is overlooked by one peak with Greek riflemen on it and by another with Turk guerrillas on he top. The Canadians occupy this eagle's nest to keep Greek- and Turkish-Cypriots from trying to kill each other.

For a long time now, they have had complete success.

The Saddle is one of 16 outposts manned by the 2nd Battalion of the Queen's Own in the no-man's-land on the periphery of the Greek-surrounded Turkish enclave northwest of Nicosia. Five battalions of the Greek national guard — about 2,000 men—encircle some 1,600 Turkish guerrilla fighters.

HAVE A PATIO

On their rocky shelf, the Canadians have built a bunkhouse, kitchen, radio shack, shower and latrine. A small perch with room enough for two on the cliff's edge is called the patio.

At either end of the patio are two stout ropes, one end of each tied to a tree. The ropes are the soldiers' escape route if the situation on The Saddle gets out of their control.

Party Challenge

VANCOUVER (CP) — New Democrat leader Robert Strachan of British Columbia faces his first serious challenge for the party leadership he won 11 years ago at a provincial convention this weekend.

The 53 - year - old opposition leader's competition for the job comes from Tom Berger, 34, a freshman MLA and former MP who wants to revamp the party image with a fresh, younger approach to B.C. politics.

More than 400 delegates representing all 55 provincial constituencies and organized labor will decide what course the ,party will follow — Mr. Strachan's doctrinaire approach or Mr. Berger's "new image."

Voting is expected to take place Saturday night at the convention, being held in suburban Burnaby.

Mr. Berger, a Vancouver lawyer, maintains that as long as Mr. Strachan is leader, the NDP has little hope of toppling Premier W. A. C. Bennett's Social Credit administration.

Mr. Strachan has tackled the premier in four elections, but the party has been unable to break the Socred stronghold in the northern, Okanagan and B.C. Interior ridings. In last year's election, Social Credit won 33 seats, the NDP 16 and the Liberals six.

Professor Walter Young of the University of B.C., a top NDP strategist, says Mr. Berger's candidacy represents a divergence of opinion on application of democratic socialist principles growing within the party.

"Mr. Berger's thesis is that socialism is not merely a question of intent, it is primarily one of preparedness," said Prof. Young.

"Strachan's view on the other hand seems to be that there will be time enough to find things out once the party is in power. Until then the job of the socialist is to lay about him with a broadsword, bruising the adversary, baring the weaknesses of capitalism until the voters reject its representatives."

Prof. Young maintains that the leadership battle also represents a collision between the older, doctrinaire socialists represented by Mr. Strachan, and Mr. Berger's cadre of young people and professionals that seek to alter and "modernize" some aspects of party policy.

In the leadership fight, Mr. Strachan offers his reputation as a tireless political strongman with strong labor orientation. A carpenter by trade in his hometown of Cowichan on Vancouver Island before he entered politics, Mr. Strachan has relied heavily on the support of the B.C. Federation of Labor in past years.

On the other hand, Mr. Berger offers little in the way of practical political experience. He spent less than a full term in Parliament and has yet to log a full year in the B.C. Legislature.

However, Mr. Berger has long been heralded as the party's bright light and was its first provincial president when it evolved from the Co-Operative Commonwealth Federation in the 1950s. He has also built up a solid reputation as a labor lawyer.

The Strachan camp claims to have 60 per cent of the convention votes sewed up, but Mr. Berger's organizers say it could go either way—about 50-50.

And even if Mr. Strachan wins, he'll know he's been in a fight—Mr. Berger has promised him that much.

The challenger claims the support of at least seven MLAs, including caucus leader Randolph Harding of Revelstoke-Slocan and Frank Calder of Atlin, B.C.'s only full-blooded Indian in the House.

He also has substantial following in the B.C. Federation of Labor, the New Democrat youth organization and among delegates from non-NDP ridings in the B.C. Interior.

Mr. Strachan commands most of the Vancouver Island delegates, at least half of the Lower Mainland and a good portion of the Fraser Valley. Among his supporters are Alex Macdonald of Vancouver East, the party whip, and Dave Barrett of Coquitlam, who will bring 26 delegates into the convention, the largest single riding contingent.

Too Much to Lose

By HAROLD MORRISON
Canadian Press Staff Writer

Barring an irrational, emotional upheaval, Britain believes China has too much to lose to boot the British out of their half-owned, half-rented colony of Hong Kong.

Despite the threats, demonstrations, strikes and bitter diplomatic humiliation, British authorities intend to hold fast to the string of islands and their rewarding possessions.

The profits of Hong Kong work both ways. The cheap labor of a population estimated at 3,800,000, combined with vast British investments, provide textiles, clothing, footwear and other products that compete easily around the world.

Much of the earnings by Hong Kong industrialists and consumers are channelled to China through food and other purchases. As much as $600,000,000 a year in foreign exchange is obtained by China this way.

British authorities concede the Chinese could throttle the Hong Kong administration in a day. But if the investors, traders, industrialists and skilled technicians escape, taking some of their capital and equipment with them, the morsels left would make a poor supper.

PROVIDES PEEPHOLE

Hong Kong has been under British rule for more than a century. It provides a peephole to the aberration of the mainland and gives the Chinese a window to the Western world. Much of it was ceded by China to Britain in the Nanking Treaty of 1842, but part of the mainland and numerous islands also came under British rule under a 99-year lease signed in June, 1898.

Into this leased area have been poured investments in market gardening, numerous light industries and new water reservoirs without which the colony could not survive.

Renewal of the lease must be done at the will of the Chinese.

But in 30 years there likely will be much change in the Chinese leadership and perhaps even in its policies.

More than 90 per cent of the Hong Kong population is Chinese. Most of it is lawabiding. Authorities suggest the current unrest is caused by a relatively small body of Maoists who stirred up trouble to get the attention of the bigshots in Peking.

CAUGHT THE EYE

The crackdown certainly caught Peking's eye and the suffering and humiliation of British diplomats in Shanghai and Peking seemed to be ample proof of the low value China placed on British diplomatic relations.

Nevertheless, Britain intends to bear the humiliation without retreat. It would rather be watching inside China than be outside and not know what is going on.

As for Hong Kong, officials feel the worst is over; that while the Maoists likely will continue to cause sporadic trouble, law and order will prevail.

Words of Life

For whosoever will save his life shall lose it; but whosoever shall lose his life for my sake and the gospel's, the same shall save it. Mark 8:35.

HUBERT

Today in History

By THE CANADIAN PRESS

June 5, 1967 . . .

The Greek nationalist army surrendered in the Acropolis at Athens 140 years ago today—in 1827—and Turkey was once again in control of most of the country. The war of independence had begun in 1821 but it was not until 1833 that the Ottoman yoke was thrown off. The Greeks were divided among themselves and Anglo - French and Russian defeats of Turkey turned the scale.

1752 — Benjamin Franklin discovered that lightning was the same as static electricity in his kite-flying experiment.

1876 — The province of Manitoba acquired the district of Keewatin.

First World War

Fifty years ago today—in 1917 — 10,500,000 United States citizens registered for the draft; British warships bombarded German naval bases in Belgium and sank the submarine S-20; German airmen killed 12 people and injured 36 in southern England.

Second World War

Twenty-five years ago today—in 1942—United States aircraft sank the Japanese aircraft carrier Hiryu on the third day of the battle of Midway; the RAF claimed bombing hits on the battleships Tirpitz and Admiral Hipper in a Norwegian fiord; the Free French held off a second German attack at Bir Hacheim, Libya.

TRUDY

"Mr. Collins, I'm not asking you for a raise just for MYSELF . . ."

Rogers Graduation Ball Colorful Affair

GRADUATES AND GUESTS crossed a flowered bridge Saturday night to enter the ball room for the annual L. V. Rogers graduation ball. Snapped by the Daily News photographer as they crossed the charming bridge were graduate, Janet Couch of Nelson and Larry Pickering of Vancouver.

CENTERING THE BALLROOM FLOOR was a flowered arch over which the streamers met. Two Nelson graduates, Cheryl Peters and Bob Adderley admire the massive spring bouquet that added to the ballroom's decor.

AT THE BALL'S MID-POINT graduates filed past a receiving line in couples as seen above.

Hints From Heloise

HELOISE CRUSE

DEAR HELOISE:

What is a bean sandwich?

I hear you were raised in the part of the country that is famous for them.

Budgeteers

* * *

Dear Budgeteers:

There are about a hundred ways to make bean sandwiches.

They can be made open-faced, which means one piece of bread with hot beans poured directly on top, and then go from there, or . . .

Close-faced, which means you can use two pieces of bread, a hamburger bun, English muffins, etc., and put a top on it and hold it in your hands when you gobble it up.

Usually these are made from leftover beans, or any kind of beans your family has a hankering for.

On a hot open sandwich, the beans are not mashed. You just put down a piece of bread or toast, pour the hot beans over it, sprinkle on some chopped onions, dash some catsup or hot sauce over that, sprinkle grated cheese over the top of that and top with a dash of paprika.

This seems to be the favorite, but you can ad-lib from the beans on up—dictated by your own little taste buds.

The closed sandwich is usually made on hamburger buns.

You heat any leftover beans (the canned Mexican Chili Beans and Pork and Beans are wonderful) and using your potato masher, mash them as if you were mashing potatoes. They will end up just about the right consistency. Spread this on the hot bun. (Down around Texas way, people break up corn chips and mix with the mashed beans. This is a real crunchy "bit.")

This closed type of sandwich usually has a piece of thin cheese laid on top of the beans (grated can be used and I find it better), a thin slice of tomato, split onion rings, hot sauce, and chili sauce or catsup, shredded lettuce . . . and is topped with a hamburger pattie.

Then the top of the bun is put on! The fun is trying to get your choppers over it. It's out of this world.

Heloise

CHIHUAHUA FENCE

One of the first customers of a Georgia aluminum supermarket was a woman who wanted palings to build a low fence for her chihuahua.

About The Town

Eleven members of Mount St. Francis Hospital Auxiliary and their husbands met at the home of Mr. and Mrs. Gerhard Curtz, Knox Road, for a pot luck supper recently.

Later in the evening, Joe Lang entertained the guests with violin selections.

The auxiliary now retires for the summer, resuming operations in early September.

FALSE TEETH RELINED AT HOME!

Stop using pastes, powders and pads. ACRYLINE relines plates in minutes. Lasts up to SIX MONTHS. Eases sore, tender gums. ACRYLINE is odorless and tasteless, harmless to dentures, is specially designed for home use, and makes plates feel like new. ACRYLINE is available in one and two plate sizes at your drug counter.

White and Green Color Theme At Swendson-Zubick Nuptials

Baskets of spring flowers and gladioli made a beautiful setting in St. Saviour's Pro-Cathedral for the afternoon wedding ceremony uniting Marjorie Louise Zubick and William Bernard Swendson.

The bride is the daughter of Mr. and Mrs. G. R. Zubick and the groom's parents are Mr. and Mrs. Ted Swendson, all of Nelson.

In a regal gown of organza with organza and lace overskirt and train, the bride entered the church on the arm of her father, to the strains of Lohengrin's Wedding March, played by Mrs. G. Olson. The bridal gown was fashioned on empire lines, with bodice and lilly point sleeves of lace and her scalloped four-tiered shoulder-length veil misted from a headpiece of white organza roses and lily of the valley. Her cascading bouquet of red roses contrasted with the bridal white.

Her attendants were Mrs. Sue DeFoe, sister of the groom as Miss Carol and Miss Joan Zumatron of honor and her sisters, bick.

The bridegroom was attended by his brother, Mr. Ted Swendson Jr. and Mr. W. DeFoe and Mr. J. Tulloch were ushers.

The nuptial vows were heard by Rev. David Cline.

Green was the color chosen for the attendants' gowns of peau de soie. They were empire styled sheaths with white lace over the bodice and bell sleeves. Their headpieces were en tone and were comprised of net held by an organza flower and gold leaves. They carried colonial bouquets of white carnations and green tinted stephanotis and their drop pearl necklets were the bride's gifts.

During the signing of the register, Miss Joy Olson sang the wedding song, "Because".

MR. AND MRS. W. B. SWENDSON
—*Vogue Portrait by Helmuth*

At the reception in a local hotel ballroom, 120 guests were served supper, with Mr. Les Hart asking the blessing. Miss Brenda DeFoe was in charge of the guest book.

For the occasion the bride's mother wore a becoming pink lace dress and coat ensemble with accessories en tone complemented by a corsage of pearled stephanotis. Mrs. Swendson chose a beige sheat with matching lace coat with beige shoes and gloves and pink hat, for her son's wedding. Her corsage was of pink roses.

Spring flowers and green and white tapers, brought from Norway for the occasion, enhanced the bride's table where the three-tiered cake decorated with white roses and silver leaves, was embedded in a froth of green tulle. Green tapers and flowers decorated guests' tables.

Master of ceremonies was Mr. H. W. Booth. Telegrams were received from Sicamous, Calgary, Vancouver and New Westminster.

Longtime family friend, Mr. Mike Parkins of Fruitvale proposed the toast to the bride. Following the traditional cake-cutting ceremony the bridal couple served the cake to their guests.

Out-of-town guests included Mrs. Solveig Knudsen and Mr. Sigurd Erdal both of Bergen, Norway, who came specially for the occasion as well as friends from Victoria, Vancouver, Spokane, Calgary, Lethbridge, New Westminster, Langley, Elko, Fernie, Wynndel, Brilliant, Castlegar, Crawford Bay, Fruitvale and Nakusp.

For their honeymoon trip to Las Vegas, Los Angeles, San Francisco and Vancouver, the bride changed to a pink print and plain dress and coat ensemble with white accessories and corsage of white rosebuds.

The newlyweds are making their home at 524 Innes Street.

Tinactin Attacks Athlete's Foot

*Reg.T.M.,Schering Corporation Limited

MAP

Map out a change-of-place vacation with an HFC Traveloan

AMOUNT OF LOAN	MONTHLY PAYMENT PLANS 60 months	48 months	36 months	30 months	20 months	12 months
$ 100	$.....	$.....	$.....	$....	$6.12	$9.46
300	.....	.....	.....	.....	18.35	28.37
550	.....	.....	.....	23.73	32.86	51.24
1000	.....	.....	.....	41.45	58.11	91.56
1600	.....	.....	57.72	.....	.....	.....
2500	.....	73.35	90.18	.....	.....	.....
3000	.....	88.02	108.22	.....	.....	.....
4000	101.01	117.37	144.30	.....	.....	.....
5000	126.26	146.71	180.37	.....	.....	.....

Above payments include principal and interest and are based on prompt repayment, but do not include the cost of life insurance.

Map out a change-of-pace vacation, too, for good health, good work. Do it with an HFC Traveloan. It'll provide the money for every travel expense. Later when you return, you can repay HFC conveniently.

Ask about credit life insurance on loans at low group rates

HOUSEHOLD FINANCE HFC

NELSON

608 Baker Street—Telephone 352-5575

(At Josephine Above Burns Bldg. Materials)

How to make sure of accommodations in Montreal for Expo 67

An attraction as great as Expo 67 is bound to put very heavy pressure on accommodations in the Montreal area. Nevertheless, you are *assured* a place to stay by LOGEXPO, the official Expo 67 accommodation bureau.

LOGEXPO has listings of over 79,000 rooms, in hotels, motels, tourist homes, efficiency apartments, special trailer motels and private homes. Every room has been inspected and approved by an agency of the Government of Quebec, and a government-controlled rate established.

If at peak periods, such as holiday weekends, certain kinds of accommodations are not available, LOGEXPO can offer you alternatives which we are sure you will find satisfactory. All you have to do to make a reservation is fill out the coupon below, and mail it to LOGEXPO. You will receive a reply within a few days, followed by a confirmation of reservation direct from the management of the hotel, etc., or the homeowner.

Or you may phone EXPOVOX at (514) 397-8397 for full information about availability of any of the accommodations listed below. Make your reservations as early as possible—the sooner you write or call, the wider your choice.

Private Homes. Over 30,000 hospitable Montrealers are welcoming visitors into their homes. The locations have been picked to make it easy for you to get to and from the Expo 67 site. RATES: from $8 to $14 a day for two people, $10 to $18 for three, or $12 to $22 for four.

Efficiency Apartments. Accommodations, mostly in central Montreal, for 10,000 people, with kitchen facilities and maid service. RATES: $18 to $25 a day for two persons, plus $3 a day for each additional person.

Hotels. There are still vacancies in downtown hotels during some periods, also in resort hotels within easy reach of Expo 67. RATES: from $12 to $30 a day (double occupancy).

Motels. Available in many periods, particularly early in the season, and after September 4th. RATES: $12 to $30 (double occupancy).

Tourist Homes. The position is similar to that of hotels and motels, with some vacancies in all periods. RATES: $10 to $18 (double occupancy).

Motels (Trailer type). 1200 units offer another attractive alternative, are ideal for families; kitchen facilities and maid service included. RATES: from $25 a day for two persons, $30 a day for four, or $49 a day for eight. Children under 12, free.

Trailer Sites. There are ample trailer sites within easy driving distance of Expo 67, all with 3-way hook-up. RATES: $3.50 to $5 a day.

Camp Sites. 20,000 sites, in 120 separate locations, in the area around Montreal. RATES $2.50 to $3.50 a day.

All these accommodations are government-inspected, approved, and price-controlled.

To LOGEXPO, Expo 67, Montreal, P.Q., Canada. Phone (514) 397-8397.
Please reserve accommodations as follows:
Name_____
Address_____ Apt.____
City_____ Province_____
Arrival Date____ Departure Date____ Number of nights____ Price range____ to____
Number of adults (over 12)____ Number of children (under 12)____ Means of transportation____
Type of accommodations required: (preference one, two or three)
PRIVATE HOME ☐ APARTMENT (efficiency) ☐
HOTEL ☐ MOTEL ☐ TOURIST HOME ☐ MOTEL (Trailer type) ☐ TRAILER SITE ☐ CAMP SITE ☐
Remarks_____

© Copyright, 1963, by the Canadian Corporation for the 1967 World Exhibition

expo67 MONTREAL CANADA ©
The Universal and International Exhibition of 1967, Montreal, Canada, APRIL 28—OCTOBER 27, 1967

Queen's Bay Notes

QUEEN'S BAY — Dr. and Mrs. James Marshall were weekend callers at the home of Mrs. Gladys Hirst and Mr. and Mrs. Kenneth Attree. Dr. Marshall, now retired from the biological department of the experimental fruit laboratory at Summerland, lectures all over the world and is keenly interested in the growth of fruit everywhere in the world. They had with them Mr. Hans Schmid of Summerland.

Miss Fern Ridcliffe of Castlegar was a weekend guest at the home of Mrs. Gladys Hirst.

Guests at the Honorable Basil and Mrs. Aylmer's were Mr. and Mrs. Phillip Modisette of Needles, Arizona, formerly of Hollywood, California. They visited this area two years ago and were so impressed with the scenery and climate that they intend spending most of their summers here. They are camping at a trailer camp in the area.

Many who own cottages on the beach at Queen's Bay were busy on the weekend fortifying their houses against possible flooding.

Legion LA Hears Report On Convention

Mrs. Gwen Bryson and Mrs. Emily Weir, delegates to the Provincial Convention in Kamloops, gave an interesting and informative report on the convention, when the Ladies' Auxiliary to the Canadian Legion met Monday.

The meting voted a donation of $300 to be presented to Branch 51, Canadian Legion.

Three applications for membership were received and approved.

Two representatives are to be sent to the meeting for "Meals on Wheels" June 12.

One minute's silence was observed for our late member Mrs. E. D. Serres.

Mrs. MacKenzie reported 255 visits and 185 treats for Kootenay Lake General Hospital during May. Mrs. Bolger and Mrs. Coe will do the visiting for June. There were 91 visits and 82 treats reported for Mount St. Francis.

After the meeting lunch was served.

History of The Dance Told To Sorority

Mrs. Terry Wayling was hostess at a recent meeting of Alpha Xi chapter of Beta Sigma Phi when Mrs. Doris Merriman was guest speaker.

Mrs. Merriman took as her subject "The Dance". She dealt with her topic in a most interesting way under various headings — history of the dance, its gradual recognition till now it is considered one of the most important of the arts, its physical attributes, to mention a few. After her address, Mrs. Merriman directed the gathering through various types of exercises which are basic in all dance routines. Refreshments brought the evening to a close.

UCW Reviews Plans for Next Season

Projects of the various groups of the St. Paul's-Trinity United Church Women for Fall were discussed at the executive meeting Tuesday afternoon.

Alma group plans a cookie exchange in December, Jubilee group is arranging a rummage sale this month and are catering to a wedding. Friendship, Harmony and Excelsior groups are making plans for a bazaar November 18, featuring mincemeat, novelties and bake table.

The rebuilding of the church was discussed briefly.

Mrs. William Ramsay congratulated Mrs. L. G. Catley, UCW member on being named the citizen of the year, on behalf of the group.

It was also reported that donations to Camp Koolaree and Presbyterial had been met. The group was told the next executive meeting is set for the second Tuesday in September.

God, Creator Sermon Subject

"God the Only Cause and Creator" was the subject of the Bible Lesson read in Christian Science churches Sunday.

The responsive reading was from Psalm 78, and includes this verse: "And they remembered that God was their rock, and the high God their redeemer."

Parish Bids Sister Farewell

NATAL — Members of St. Michael's Parish recently attended a surprise farewell party in honor of Sister Mary Pius, who, after six pears of service with the Sisters of Atonement stationed in Natal, will be leaving this summer for her new mission.

The evening's program consisted of a variety concert put on by the various children's groups of the parish.

During the evening, Sister Mary Pius was presented with gifts in form of a purse from the Altar Boys, Junior Atonement Club, Young Adults Club and Catholic Women's League, as a token of appreciation for the the time she had been with the parishioners of St. Michael's Roman Catholic Church.

The evening concluded with lunch served by the combined members of the Catholic Women's League and Mount Carmel Society. The gathering wished the honored guest all health and success in her new venture.

Engagement Announcement

Mr. and Mrs. Dennis R. Parsons of Salmo are pleased to announce the engagement of their daughter, Patricia Lynn, to Mr. William James Robison, son of Mrs. Barry Robison of Nakusp. The wedding will take place on June 24th at 4 o'clock in the Salmo Community Church. The Rev. Wiliam Beckstead will officiate. —130-130

Natal Notes

NATAL — With Father Leslie Trainor officiating at the first mass Sunday, St. Michael's Roman Catholic Church at Natal was the setting when a class of 16 children received Holy Communion for the first time.

The class, consisting of eight girls and eight boys, later enjoyed breakfast served at the convent by the Sisters of the Atonement.

Etchebarren Can't Bunt Homers In 19th Instead

By THE ASSOCIATED PRESS

Andy Etchebarren crashed a two-run homer in the 19th inning Sunday, bringing Baltimore a 7-5 victory over Washington in the longest game played in the major leagues this season.

Detroit, meanwhile, split an American League doubleheader with New York Yankees on the strength of Dick McAuliffe's grand slam homer in the 13th inning of the nightcap and retained a one-game lead over Chicago White Sox.

New York beat the Tigers 5-0 behind Al Downing's five-hit pitching in the first game before McAuliffe's bases-loaded shot in the 13th settled an 11-7 struggle.

Chicago split a pair with Kansas City, winning the first game 2-0 on Tommy John's five-hit pitching. The Athletics won the second 5-4 on a four-run burst in the fourth, capped by pitcher Jim Nash's run-scoring single.

Baltimore's Etchebarren failed on two bunt attempts before breaking up the five-hour, 18-minute marathon with the Senators. Brooks Robinson led off the 19th with a single and Etchebarren tried to bunt him along before swinging away on the third-strike pitch.

GETS 4th SHUTOUT

Cleveland right-hander Steve Hargan put together a five-hitter for his fourth shutout of the season and got home-run support from Leon Wagner in beating Boston 3-0.

A perfect, 10th-inning sueeze play, with Bob Allison bunting home Ted Uhlaender, lifted Minnesota to an 8-7 victory over California Angels.

San Francisco blanked New York twice, 7-0 and 5-0, in the only doubleheader scheduled in the National League.

Joe Gibbon limited the Mets to four hits while Tito Fuentes and Willie McCovey socked three-run homers in the first game. Mike McCormick allowed eight hits in the nightcap but was backed by four double plays and Ollie Brown's three-run homer.

Roberto Clemente hit two home runs, his 11th and 12th of the season, and drove in all the Pittsburgh runs in a 4-1 victory over the Dodgers.

Philadelphia Phillies extended their winning string to six with a 6-1 decision over Houston. The Phillies got all their runs in the ninth, three of them on Johnny Briggs' homer.

Cincinnati also extended a winning string, to four, with a 5-4 victory over Atlanta. Leo Cardenas had a two-run homer for the winners and Hank Aaron rapped his 15th of the season for the Braves.

St. Louis topped Chicago Cubs 4-3 with Lou Brock hitting a homer in the first inning and breaking a 3-3 tie with a run-scoring single in the eighth.

Clark Wins Dutch Grand Prix With New Lotus Ford

ZANDVOORT - ON - SEA (AP) — Scotland's Jim Clark, driving a new Lotus Ford in its first race, won the Dutch Grand Prix Sunday for the fourth time, defeating defending champion Jack Brabham of Australia by nearly one-half lap.

Clark took the lead at the 16th of the 90 laps and sped ahead of the field the rest of the way. He finished the 235.5-mile race in the record time of two hours, 14 minutes, 45.6 seconds for an average speed of 104.4 miles an hour.

Trailing Clark and Brabham, who drove a Brabham-Repco, in third place was Briton Dennis Hulme, the Monaco Grand Prix winner who also drove a Brabham-Repco.

Chris Ammon of New Zealand was fourth, Mike Parkes of Britain fifth, and Ludovico Scarfiotti of Italy, sixth. All drove Ferraris.

Clark's victory on the Zandervoort circuit, which twists through windswept dunes just outside this northern Dutch seaside resort, was hailed as a tremendous triumph. No one really expected a new car with a new engine to win in its first outing.

Crown Life Wins 17-8

Crown Life bounced Palm Dairies 17-8 Saturday night in Nelson Babe Ruth baseball action.

Gary Desrosiers, Leigh Hufty, Vern Samis and Terry Severyn shared the pitching duties for the winners with Bob Marlow and Al Fawcett combining for the losers.

Tony Arcuri, John McMurchy and Ernie Gare each had two hits for Crown Life while Marlow had two hits for Palm Dairies.

Crown Life meets Jaycees Tuesday night.

THREE HOMERS HELP QUEENS TOP TRAIL 15-9

Nelson Queens outhit Trail 16-9 but needed a five-run fifth inning to score a 15-9 victory over the visitors in West Kootenay Ladies Softball League action Sunday evening.

The Queens scored five runs on five hits in the fifth, breaking a 9-9 tie in the contest and added the final run in the sixth. Nelson led 4-0, 5-1 and 9-5 at various stages of the game, but a determined Trail club kept battling back to tie the count on three occasions.

But in the fifth there was no doubt left. After Trail had pushed across four runs in the top of the inning to tie the score at 9-9, the Queens put the game away in the bottom of the inning. Donna Rotter started the winning rally with a one-out single. Pitcher Anne Konkin followed with another single, advancing Rotter to third.

Left-fielder Joy Johnson then connected for the winning runs. Her long ball into right field was misjudged by Trail's Mary Dehinsio and bounced by her. Rotter and Konkin both raced home on the hit and Johnson made it around the bases with the help of a throwing error when Trail attempted to catch her at third.

Cheryl Knowler singled and Helen Pozdnikoff, who went into the game in the fifth, blasted a two-run home run before Trail retired the side.

Konkin went the route on the mound for the Queens, giving up nine hits, three walks and striking out five. Jean Poole also went all the way for Trail, being tagged for 16 hits. She walked five and struck out six.

In a free-hitting contest that exhibited the power of both clubs, Nelson jumped off to a 4-0 first-inning lead and led 5-1 after the second. Trail tied it 5-5 in the top of the third, but Nelson regained the lead, scoring three runs in the bottom of the frame.

The Queens extended their lead to 8-5 with a single run in the fourth.

Rotter and Konkin swung the heavy bats for the Queens, both collecting four hits in five trips to the plate. Rotter had three singles and a double and scored three runs. Konkin had three singles and blasted a two-run homer in the first inning.

Margaret Morin, young shortstop of the Queen also had a two-run homer in the first inning, coming after her sister Kathy had led off the inning with a single.

Sandra Mawdsley, with three hits in four-at-bats, was the biggest hitter for the visitors. She had Trail's only home-run, a three-run blast that tied the score in the third inning.

Trail had a good scoring opportunity go down the drain in the second inning after they had pushed across one run. With none out and runners on second and third, the visitors threatened to overcome the 5-1 Nelson lead. But Michelle Levich, on second after hitting a single and stealing second, raced to third on a passed ball. Carol Fabbro, on third, was forced off the bag and was tagged out by catcher Sharon Jukes. The throw to second caught Levich scrambling back for the second out and killed the Trail rally.

Nelson is at Dravo tonight and return home to host Castlegar Wednesday night. In other league action, Trail is at Castlegar tonight, Dravo at Trail Tuesday.

From Start to Finish It's Hill at Memphis

MEMPHIS, Tenn. (AP)—Former caddie Dave Hill, first player to lead here all the way, won the $100,000 Memphis open golf tournament Sunday and collected the biggest cheue of his 10-year pro career.

Going into the final round with a five-stroke lead, Hill began losing ground on the ninth hole but finished with an eight-under - par 272, two strokes ahead of Johnny Pott, who made a late charge.

Hill shot a three-over-par 73 on the final 18 and Pott had an eagle and four birdies on the back nine for a sizzling 66 and a 274 total.

Hill, who won $20,000, had a two-stroke lead going into the last hole but sent his second shot into a sand trap. He chipped out and two-putted to victory from 12 feet away.

Harold Henning shot a 68 and finished third at 275, followed by Randy Glover and Dan Sikes at 276. Next came Chuck Courtney, Jerry McGee, Gary Player, Labron Harris Jr. and Don January with 277s.

Player, in second place after three rounds, had a bad day with a 73.

Piscitteli Wins High Over-All Skeet Title

ST. JANVIER, Que. (CP)—Dominic Piscitteli of North Haven, Conn., won the high over-all title Sunday at the Canadian and Quebec skeet championships, missing only six targets in 500 shots.

The 40-year-old sporting goods dealer won only one gauge shoot, the .410, and was one of the few high-ranking shooters at the championships who never managed a perfect round, but his calm, consistent marksmanship in a variety of weather conditions gave him the edge.

Runner-up was Jack Pattyn of the famed Detroit Wreckers squad. He blasted 494 of 500 birds and won the 20-guage open earlier in the week with a perfect score.

Paul Laporte of Montreal, a relative newcomer to skeet shooting, hit one less than Pattyn and was awarded the high over-all crown in the Canadian closed section.

Laporte, 39, also won the 20-gauge closed and the Quebec title earlier in the week with a perfect round.

Cassius Clay Reaffirms Army Stand

CLEVELAND (AP) — Cassius Clay, the heavyweight champion who refused induction into the armed services last month, reaffirmed his stand against the draft at a meeting here Sunday.

Clay met with a group of prominent Negro athletes at a session called by the Negro Industrial and Economic Union, headed by Jim Brown, former Cleveland Browns fullback.

John Wooten, a guard for the football Browns and an official of the NIEU, said at a news conference that the session with Clay was arranged because "we had read conflicting reports about his reasons for refusing to be drafted."

Wooten said Clay explained his stand in a closed-door meeting with the athletes.

DIDN'T TRY TO SWAY HIM

"We talked frankly with him and he explained his reasons in detail," Wooten said. "It was a question of faith and we did not try to change his mind."

Clay, who prefers to be known by his Muslim name of Muhammed Ali, refused to enter the service on grounds that he is a Muslim minister.

He was stripped of his heavyweight title by the World Boxing Association and other boxing organizations following his refusal to be drafted in Houston April 28.

He is scheduled to go on trial at Houston June 19 on a charge of evading the military draft.

Kinsmen Top Little League Standings

Kinsmen, Lions and ACT are in a three-way tie for top spot in Nelson Little League play, according to statistics released today. Kinsmen, however, have played only six games, with both Lions and ACT having played seven.

In action last week, ACT defeated Rotary and Lions defeated ACT. Kiwanis toppled Kinsmen 14-9. Brian Stuart was the winning pitcher, Vic Bossio the loser. Bob Bobmoske hit a home run for the Kiwanis while Colin Hesse did the same for Kinsmen. Marty Hufty and Vic Bossio both had two hits for the losers.

STANDINGS

	W	L	Pt
Kinsmen	4	2	8
Lions	4	3	8
ACT	4	3	8
Rotary	3	4	6
Kiwanis	3	5	6

99'ers Top Sawmill 5-3

GRAND FORKS — The Grand Forks 99'ers drove to a hard earned win over the Grand Forks Sawmill team by the score of 5-3. The win for the 99'ers put them in first place in the Boundary Fastball League. The winning pitcher was Harry Semenoff who proved his ability by keeping the Sawmill team down to four hits. The losing pitcher, Alex Veregin, also showed a fine display of pitching.

Opening the game wide open in the eighth inning was Jack Polonikoff who slammed a long double with the bases loaded scoring two runs.

The coming Sunday will see the 99'ers idle but will have the other four teams playing. The Codgers will travel to Curlew to play the last place Curlew Indians and the Grand Forks Sawmills will host the team from Greenwood.

Cool Reception Crippled . . .

Same Story in Belmont, Damascus in the Stretch

NEW YORK (AP) — Damascus struck with familiar quickness Saturday and went on to a convincing triumph in the Belmont Stakes.

But the honors for courage and determination went to Canada's Cool Reception, the runner-up who finished with a broken bone in his right front leg.

As Bill Shoemaker, booting home his fourth Belmont winner, sent Damascus across the finish line 2½ lengths in front in the 1½-mile of the Triple Crown, Cool Reception pulled up lame. He had taken the lead midway on the backstretch and yielded in the last eighth of a mile.

"He ran the last sixteenth on guts," said jockey Johnny Sellers as he dismounted and led Cool Reception, a chestnut colt, back to the unsaddling ring.

Dr. Manuel Gilman, a veterinarian, said Cool Reception suffered a broken right cannon bone and the leg was put in a cast. The cannon bone was described as the main bone between the knee and the ankle.

Trainer Lou Cavallaris, Jr. ordered x-rays taken of the colt, owned by Mrs. William J. Seitz of Montreal and Mrs. Vincent Reid of Toronto.

They are daughters of Larkin Maloney of Toronto who brought the horse from Windfield Stables for $40,000.

However, it is doubtful that Cool Reception would have beaten the flying Damascus on a warm, sunshiny day before a crowd of 52,120 at Aueduct, watching the 99th running of the $148,700 Belmont.

Experts saw Cool Reception start to weave about one sixteenth of a mile from home and Sellers said:

"He was really numb after the race."

Gentleman James came up from far back to take third, a half length behind Cool Reception as Kentucky Derby winner, Proud Clarion, failed to show his usual stretch kick and wound up fourth.

Leitch Tops Hammer Record

TORONTO (CP) — David Leitch, a 19-year-old Grade 13 student from Dorchester high school near London, Ont., Saturday established a Canadian native record of 174 feet, 3½ *inches in the hammer throw.*

Leitch, who has been throwing the hammer for less than two years, said afterwards: "I guess I'm as surprised as anyone. I had been throwing since early in April and I had been getting good distance until a week ago. But I haven't felt right until today."

Tee Time

Nelson Ladies' Golf Club holds the first of six matches in the Pinto Cup competitions Tuesday evening with 36 ladies participating in the match play.

Draws for the Tuesday competition are:

Olson, Bachynski vs Hamilton, Algar; Smith, Black vs Maglio, Renwick; Miller, Naka vs Bedard, Shaw; Atwell, Dill vs Gelinas, Patterson; Rand, Larson vs Blunt, Dillon; Panton, Johnson vs James, Harper; Koehle, Rushby vs Bradley, Wilson; Stewart, McEachern vs Batley, Olson; Kilpatrick, Byres vs Morris, Champion.

Not Really Sour Grapes

LONDON (CP) — It wasn't really sour grapes, but London sportswriters had their share of criticism about the opening of *the Expo 67 soccer tournament* in Montreal.

The English team, Football Association XI, won its opening game Saturday 3-1 against Mexico Leos, but London Sunday newspapers objected to a foul to centre forward Frank Wignall.

The News of the World says the fighting penalty brought "the chaotic Expo tournament to new heights of farce."

The Sunday Mirror says Wignall was "tapped, slashed and generally manhandled," forcing him to "strike out in self-defence."

The Mirror also objects to the playing surface at Expo's autostade field and the hot weather.

"Given normal soccer temperature and a first-class pitch, the FA XI would have won by at least half a dozen goals," the paper says. "Remember, too, the playing surface would not permit much constructive ground football."

Nelson Golfers Start Team Competitions

Nelson Men's Golf Club are starting a league competition which will see 10 teams of four golfers each, competing against each other for top honors.

The competition gets underway tonight with team members facing opponents in similar handicap brackets. The teams consist of golfers with various handicaps.

The league will continue play through the month of June with the team gathering the most points after four matches being declared the league winner. Points are given on the basis of two for a win and one for a tie.

All tam members are asked to be at the golf club at 5:45 p.m. tonight.

Teams:

No. 1 — Alex Koenig, Leo Atwell, Det McCuaig, M. G. Ward.

No. 2 — M. Sproule, C. Symmonds, Laurie Ferrier, Leo McEachern.

No. 3 — B. A. Clarkson, I Hendrickson, Jim James, Bus Algar.

No. 4 — T. Panton, F. Koehle, Jack James, George Byers.

No. 5 — Ed Levens, W. Apostoliuk, Tom Shrieves, Bud A. Clardyce.

No. 6 — V. Miller, Ray Benedetti, Dick Palmer, Doug Reevs.

No. 7 — G. Barefoot, H. Mayo, Art Toews, Heb Babroske.

No. 8 — W. Hamilson, H. Hornby, Hec Butler, Fred Koehle.

No. 9 — F. Carlson, G. Adams, E. Benger, Ed Dillon.

No. 10 — B. Olson, D. Grant, Jack Kilpatrick, Fred Hess .

Trail Top Junior Team, Nelson Top Individuals

Trail Junior Smoke Eaters, with two clubs from last season merged into one, have taken over top spot in the Kootenay Junior Baseball League, with three wins without a defeat. Statistics up to June 2, show Trail with six points, two more than Grand Forks, Rossland, Cranbrook and defending champion Nelson Texans. Castlegar is the lone team yet to win a game this year. All second place clubs have two wins, two losses records.

In the individual races, Nelson players top four of the six divisions. Don Johnson leads in hits with six, Ted Allen and Bob Phillips are tied for the lead with six each, while Johnson also leads in runs batted in with 10 and Allen is tops in triples with four.

Stewart of Cranbrook has two home runs, tops in the league while Barry Seal of Rossland is the leading pitcher with two wins and no defeats.

Johnson is the leading hitter on the Nelson club, sporting a highly respectable .400 batting average. Bob Jeffs follows with a .375 mark with Reg Cherenko and Allen hitting .357 and Phillips .300.

Attention ! !

KIMBERLEY

Residents . . .

★

NOW YOU MAY CONTACT

MRS. W. MORRIS,

OUR CARRIER BOY SUPERVISOR

355 HANEY ST.,

KIMBERLEY, B.C.

TO HAVE THE NELSON DAILY NEWS DELIVERED TO YOUR DOOR BY CARRIER BOY.

Authorized by . . .

NELSON DAILY NEWS

CIRCULATION DEPT.

Mr. J. Smith, Mgr.

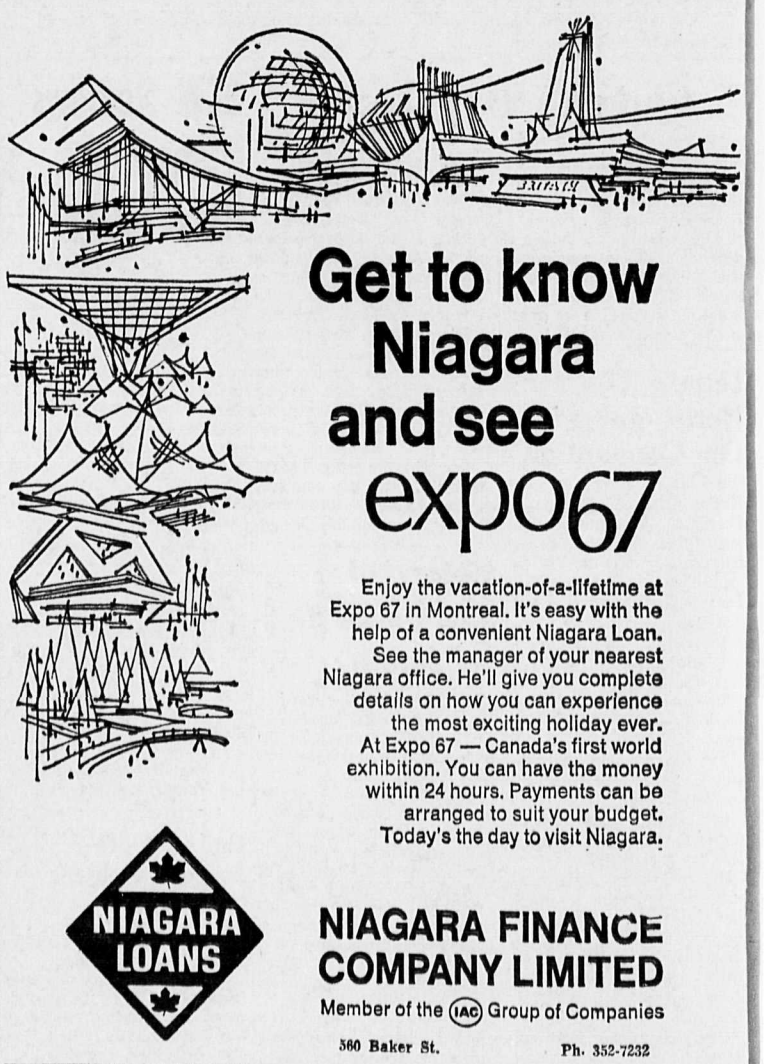

Get to know Niagara and see expo67

Enjoy the vacation-of-a-lifetime at Expo 67 in Montreal. It's easy with the help of a convenient Niagara Loan. See the manager of your nearest Niagara office. He'll give you complete details on how you can experience the most exciting holiday ever. At Expo 67 — Canada's first world exhibition. You can have the money within 24 hours. Payments can be arranged to suit your budget. Today's the day to visit Niagara.

NIAGARA LOANS

NIAGARA FINANCE COMPANY LIMITED

Member of the IAC Group of Companies

360 Baker St. Ph. 352-7232

Speedboats Said Causing Damage

It is not the fairies at the bottom of the garden who are worrying North Shore home owners.

It is the power boats and their drivers.

For every time they perform fancy aquatic acrobatics on the lake, the wash from the boats lash against the shoreline.

And in many cases that means the gardens and garden walls of North Shore home owners get a soaking — and are sometimes demolished by the waves.

With the present high level of the West Arm, the lake is lapping at the bottom of some gardens — usually separated from the lake by a beach.

"The main problem is from people who go round and round in circles close to the shoreline," said one irate home owner.

Waves from the boats have knocked down a garden wall and washed away part of the garden.

"We wish these people would show a little courtesy."

Court Sits

The Spring sitting of the Supreme Court of B.C. is scheduled for June 12.

No criminal cases are as yet included on the calendar, however, several chamber applications have been noted.

Kilties Will Swing in '67

The Kootenay Kilties' Pipe Band Association will be especially active in 1967, said Don Crozier, vice-president elect for this year.

His statement followed the annual election of officers which seated as new president, Dave Paul; treasurer, Ian Wood; secretary, Shirley Walgren; Pipe Major C. (Kip) Underwood; Pipe Sergeant, Keith Langhorn and Drum Sergeant Ivan Walgren.

Apart from such local activities as Highland Games, Burns Night, Tattoo, and church parades, the band plans this year, its 25th anniversary, to attend many outside functions.

Invitations were received for the Creston Blossom Festival, Kaslo May Day Celebration, Centennial Music Festival in Lethbridge, Alberta, May 27, Highland Games and Celebrations at Coeur D-Alene, Idaho, in July. in July.

Penticton and Trail are also expected to invite the band.

ATTACK EMBASSY

SINGAPORE (AP) — More than 100 leftists waving flags and screaming anti-government slogans attacked the U.S. Embassy here Sunday night, breaking windows with sticks. No one was injured but a car belonging to a restaurant owner was overturned and set ablaze and the windshield of an embassy car was smashed.

Cerebral Palsy Society May Collapse

A Nelson organization for the young victims of a crippling disease is being paralyzed by a lack of cooperation and disinterest by parents,s ays one of its officials.

And because the Nelson Cerebral Palsy Society is only helping two children, it may be disbanded.

But the decision will be taken in Vancouver, where the headquarters of the Society are located.

"It is up to Vancouver to say whether we close," said Mrs. Edith Edgar, secretary of the Society.

"We have not been very active the last year," she added.

She complained, "you can't get the parents to bring their children forward.

"I don't think parents are too greatly interested . . . although one or two are and do everything possible."

"Maybe you are not going to cure them, but you make it easier," said Mrs. Edgar.

And she thought there was a "definite" need for the Society.

But the Society had written to "all the people we knew" . . . "and we have had no response at all."

It was also hampered because the Selkirk Health Unit would not release the names of victims of the disease which can cripple the mind and body.

The Health Unit was asked to contact the families of the disabled, but they didn't cooperate, said Mrs. Edgar.

She said the Nelson Society would be willing to pay for therapy and transportation . . . "we will do anything in our power."

It would even foot the cost of babysitters, went on Mrs. Edgar, and in the past it had paid for a tutor to teach a disabled boy in his home.

"We were going to open a school here. But it flopped. People supposed to help us didn't.

Mrs. Edgar said she didn't have an estimate of the number of cerebral palsy sufferers. At the moment only two were receiving help from the Society.

The future of the Nelson group will probably be made known after a meeting of the Executive of the Cerebral Palsy Society in Vancouver.

B.C. Forest Service Plans $200,000 Road Projects

The Nelson management branch of the B.C. Forest Service announced plans to begin a $200,000 road building project as soon as the weather permits.

Hugh Brandcroft, chief management officer, said that the main purpose of the roads would be access to timber stands, now publicly sustained, and protection of forests.

Some roads into the Kettle Valley area would ptrmit access to lookouts and allow-on-the-ground information in areas currently non-accessible.

As soon as a road planned for the Bench Creek area is completed, the department will accept timber bids, but the problem facing road construction at this time is snow at higher elevations.

As part of its "sustained yield program" the department reviews and assesses existing roads, and where necessary builds new roads intended to last 100 years.

At present, the department is involved in assessing roads in the already-developed Yahk River area, near Creston.

Throughout the year, the Forest Service checks timber stands and logging areas.

Said Mr. Brandcroft, "we check logging to see if logging contracting conditions have been complied with."

SOURCE FOR SEED

They are also busy cruising logging sites and marking off timber blocks for natural seeding purposes, thus insuring a source for seed in logging areas.

At present, the department's reforestation crews are planting 305,000 seedlings in the areas of Revelstoke, Creston, Castlegar, Salmo, Cranbrook and Trail.

In the vicinity of the Slocan district, the private firm, Pacific Logging is planting 15,000 seedlings and in Trail, Cominco is planting 17,000.

Some of the many functions of the management office are administration of private road building in provincial forests, and of log scaling operation, which determine the quality and health of trees.

Varied Summer Recreation Program Now Underway

A full summer recreation program has been prepared for Nelson, Charles Bell, superintendent of parks and recreation, reports.

The men's play-for-fun 8-team softball league started last Thursday. It plays four nights weekly in Lions Park.

Now practising on Civic Grounds are rugby, soccer and cricket teams for men.

The International Hockey School has been extended, July 9 to 19, because of its popularity.

Swimming instruction for all ages will begin early in July at Lakeside and Gyro pools. The Recreation Board hopes to install a new board at Lakeside pool for diving instruction. Major repairs have been made on the pool to overcome leakage problems.

For women, there is a softball league now in practice. The ladies, who plan their own game schedule, are supplied with equipment and game schedules.

Already started for the little guys between 6 and 12 is the sand lot baseball league, and in planning stage is a league for girls.

The summer program of recreation will include playground activities such as games, sports, drama skits, and nature studies under the supervision of 14 trained student leaders. The leadership training program now in progress meets twice weekly.

Commenting on the role of the playground leaders, Mr. Bell said, "they are not babysitters. Playground leaders are not responsible for anyone's children at all, but to the community as a whole."

Other events planned for the summer are the Centennial Queen Contest Ball, June 16; the Mine and Rescue banquet and dance, June 3; a junior baseball tournament, July 2, 3; Mid-Summer Bonspiel, July 3-8; Centennial Military Tattoo, July 17; the Avion Travelcade of Traders, July 21-24, and the Confederation Caravan on August 13, 14.

Highland Games are set for September 3, 4 and Battle of the Bands, Sept. 15, 16.

Stork Was Busy in May

Month end statistics, released Thursday, from the Nelson court house, show that there were 27 births in the city for May.

Slightly offsetting this figure were 13 deaths.

Wedding bells rang 13 times during the month with as many marriages recorded.

PORT FAR INLAND

Basel is Switzerland's main port, handling 8,000,000 tons of cargo a year from the River Rhine.

Castlegar Airport Plans Outlined to Nelson Council

Replying Wednesday to H. W. Herridge, M.P. for Kootenay West, who complimented the federal government on improvements in facilities made at the Castlegar airport, H. E. Stevenson, chairman of the Airport Committee for the Nelson City Council, listed several of the later improvements.

They included the strobe lighting now lining the landing strips. With its greater intensity, strobe light is used for better approaches during fog and low cloud, Mr. Stevenson stated, and cannot be used for night landing.

He also mentiontd the installation of non-directional radio beacons, which increase the accuracy of instrument approaches and landings.

Last fall, an extensive program of runway enlargement was completed, and a dust control program has been instigated to abate the dust along the runways kicked up by propellors.

Mr. Stevenson described the dust project as including the laying down of an asphalt emulsion over grassy areas along the strips to increase the growth of the grass, thereby cutting down the amount of dust.

Improvements have also been made to the parking facilities for passengers' vehicles.

Turing his attention to the Nelson Airport, Mr. Stevenson stated that he has been asked by the Department of Transport to keep a record of aircraft movements to and from the Nelson field.

Dealing with itinerant traffic, Mr. Stevenson said he was asked to record their registration and complete records of the numbers, and to keep accurate number of landings and take-offs made from the airstrip by local aircraft.

Speculating on the value of such records, Mr. Stevenson stated that it would seem that the Department of Transport is measuring the worth of the airstrip as a tourist facility.

Mr. Stevenson said that during the past four years there has been a continual increase in the use of the 'strip.

"This increase is chiefly due," he added, "to the greater number of itinerant, or visiting aircraft which are mainly owned and operated by business firms making transactions within the city."

Chamber Sends Out 7900 Pamphlets

Nelson Chamber of Commerce has distributed 7,927 tourist information pamphlets to parts of Canada, the U.S.A., Europe and the British Isles in the period between January and May 30, and answered 269 letters.

Mrs. Elsie Chirstiansen, secretary-treasurer, said that 1200 of the pamphlets, which inform tourists of everything from Kootenay industries to year-round recreation programs, went to the Tsawwassen Terminal of B.C. Ferries.

Other large orders were sent to Horseshoe Bay, Prince Rupert and the B.C. government travel bureau, Vancouver.

Mrs. Christiansen said that she had received 269 letter inquiries from school children doing Centennial projects, from people looking for summer and full employment for house and apartment rentals, and even Bonspiel information.

One letter from Scotland asks for all information possible on Nelson.

The number of visitors by May 30 was 294 compared to 320 last year.

Most visitors, 230, were Canadians, 153 coming from other parts of British Columbia. Others came from Alberta, Saskatchewan, Manitoba, Ontario, Quebec, New Brunswick, and North West Territories.

Visitors from the U.S.A. came from Washington, Idaho, California, Montana, New York, and Michigan. From Hong Kong, there were three visitors, one from Japan and one from Austria.

Commenting on the number of enquiries received this year compared to last, Mrs. Christiansen said that she expects to receive more in 1967.

KILLED BY MINE

ADEN (AP)—A British soldier was killed by a mine in the Radfan area 60 miles from Aden on Sunday, a British military spokesman said. In Aden, a British official working for the South Arabian federal government was wounded by a terrorist. Ian D. McElwaine, undersecretary at the Finance Ministry, was hit in the shoulder and jaw while sitting in his car.

"First Come First Served" Enrollment

Enrollment at Nelson School District Kindergarten classes is going to be on a first come first served basis, a school board official predicted Friday.

There will be classes for the infants at A. I. Collinson, Hume, South Nelson, Central, Rosemont, Blewett and Salmo Elementary Schools.

But only 175 children will be accommodated in the seven schools.

"Enrollment will be on a first come first served basis," said Nelson School Board Secretary-Treasurer C. B. Loff.

He said that parents should contact the principal's office of the school closest to their home.

Kindergarten pupils must be five by December 31 and elementary students six by December 31.

There is no estimate of the number of new students expected to enrol, said Mr. Loff.

But because of a student population increase last year, two additional teachers are being recruited to the school district's staff, boosting the total number of teachers to 177.

New families coming to live in the Nelson area are advised to contact either the school board office or the schools nearest their home to enrol their children.

We tried to ignore Double Distilled whisky

but it wouldn't go away

For over 63 years our distillery has produced many fine whiskies . . . for all parts of Canada and 116 other countries. So why produce one whisky just for British Columbia? That's what we asked ourselves. So we decided to let Double Distilled die. Stop promoting it, we reasoned, and it will disappear. Then replace it with a national brand. Logical. But it didn't work that way. Even though we tried to ignore Double Distilled, we found that several thousand British Columbians were *still* demanding it. Now this is popularity you *can't* ignore, so we're going to make the most of it. From now on you'll be hearing about the unsurpassed quality and value of British Columbia's *own* whisky — B.C. DOUBLE DISTILLED.

British Columbia Distillery Company Limited.

This advertisement is not published or displayed by the Liquor Control Board or by the Government of British Columbia

For Summer Safety

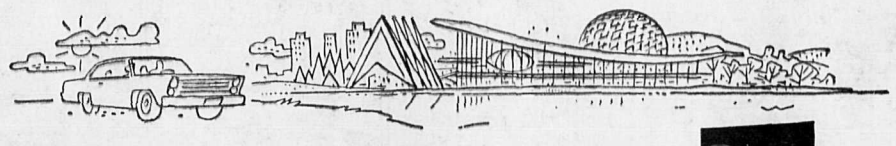

and

Summer Savings!

Firestone

DLC-100 RETREAD

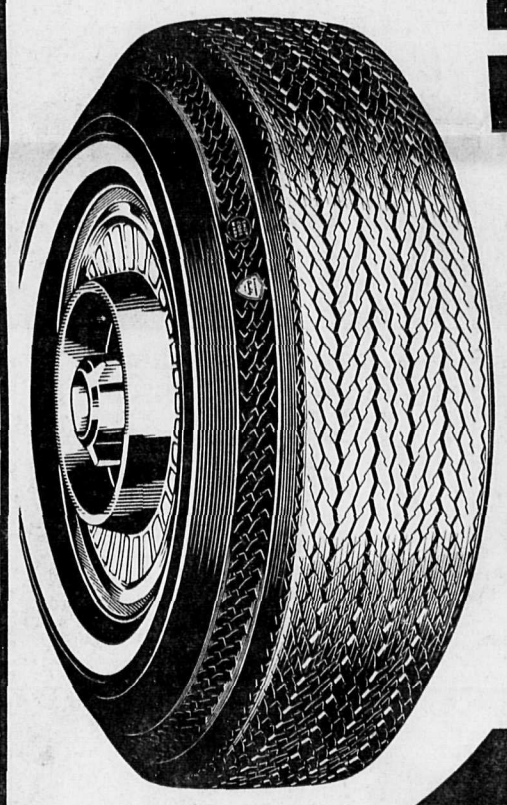

- **Proved at 100 miles an hour**
  The DLC-100 is the first Retread specifically designed and constructed for continuous high speed travel. Proved on Firestone's test track at speeds of 100 mph for 100 miles.
- **14 safety inspections**
  Each casing must pass 14 rigid quality tests and safety inspections by Firestone engineers before it is approved for use.
- **New tire tread design**
  The same quiet and proven tread design you'll find on the finest new car tires. Plus Firestone's exclusive Sup-R-Tuf rubber to give you thousands of extra safe miles of driving.
- **New tire guarantee**
  A guarantee against defects in workmanship and materials, and all normal road hazard damage for the life of the tire tread. Honoured by Firestone Dealers and Stores in Canada and the U.S.A.

LESS THAN HALF THE PRICE OF NEW CAR TIRES!

$14.95

7.75-14, 7.75-15 Tubeless Blackwall Exchange Whitewall-$1.00 extra per tire

NO MONEY DOWN

Wheel Alignment

WHEEL ALIGNMENT

Only $9.95

TUES., WED. ONLY

Most Models

Other Days $12.50

TAKE MONTHS TO PAY

BRAKE RELINE

ONLY $24.88

25,000 Miles or 2 Years.

ONLY $28.88

40,000 Miles or 3 Years.

Most Models

TUES., WED. ONLY

Brake Reline

ALGAR'S TIRE SERVICE & RETREADING LTD.

524 Front St. Nelson, B.C. Phone 352-3591

LI'L ABNER

DONALD DUCK

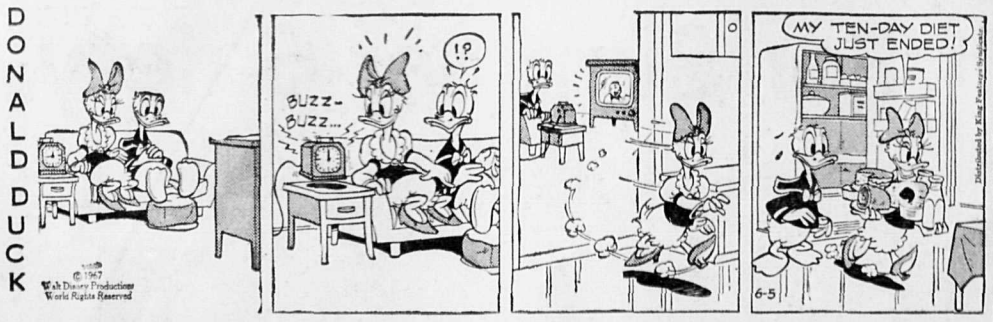

B BRADFORD

ARCHIE

JULIET JONES

BLONDIE

BUZ SAWYER

B. BAILEY

JIGGS

Your Individual Horoscope

Look in the section in which your birthday comes and find what your outlook is, according to the stars,

For Tuesday, June 6, 1967

MARCH 21 to APRIL 20 (Aries) — You may be more difficult to please than you realize. Take stock! Are you being somewhat unreasonable in your demands? Be considerate with family, friends, business associates.

APRIL 21 to MAY 21 (Taurus) — A friendly Venus indicates that you could now strike for some more of what's proven desirable in the past. You may have to take a different route to achieve it, but the new route could be a better one.

MAY 22 to JUNE 21 (Gemini) — Avoid haste but, on the other hand don't let advantages slip through your fingers through procrastination, indifference or mediocre effort — the latter rarely a Geminian inclination. Be resolute, steadfast.

JUNE 22 to JULY 23 (Cancer) — Some unexpected situations coulld throw you off the track, cause confusion or misunderstanding. Be alert; don't be impulsive in either speech or action.

JULY 24 to AUGUST 23 (Leo) — Poise and perseverance will be needed now. As with hose born under many other Signs, you also could encounter unexpected, and unusual, situations. Keep aiming toward your ultimate goals and let nothing dismay you.

AUGUST 24 to SEPTEMBER 23 (Virgo) — Planetary influences now stimulate your innate artistry and good timing. There will be many fringe benefits for those ready to expend a little added effort.

SEPTEMBER 24 to OCTOBER 23 (Libra) — To put your ideas across and gain the assistance and approval you wish, you may have to lean backwards in some areas. A day which will call for the Libran's innate good judgment.

OCTOBER 24 to NOVEMBER 22 (Scorpio) — Produce at a level consistent with present needs, and you should be justifiably proud at day's end. In discussions, don't lose your sense of perspective or your composure.

NOVEMBER 23 to DECEMBER 21 (Sagittarius) — Don't take "just any" suggestion, but listen to those who propose sound plans and could assist you in any effective way. Press forward, but with due regard for associates.

DECEMBER 22 to JANUARY 20 (Capricorn) — The "Little" errors could trip most, so be alert. You have no opponents so strong that they can't be handed with gentle persuasion and good intent — both important to ultimate results.

JANUARY 21 to FEBRUARY 19 (Aquarius) — Either delayed rewards or unexpected rebuffs could dismay — IF you let them. Don't! Call on the Aquarian's fine inner reserves of strength and innate sense of humor — and press on! You WILL win !

FEBRUARY 20 to MARCH 20 (Pisces) — Effective action will win the approval of superiors and associates. Intelligent discussion will help to crystallize next moves. Rational analysis of all issues important.

YOU BORN TODAY have the mind, and usually the inclination, for intellectual pursuits; could be an outstanding salesman, writer, promotion expert; delve into the extraordinary to come up with out-sized gains. A restless individual, eventual success depends upon the steadiness and stamina for routine you can summon up. You are expert at meeting, captivating people, handling novel situations. Yo can pick brilliant ideas "out o hat." Good! IF you are deve ing self-mastery and controlli a desire for excitement. You ca put a new idea "into a n shell," make it saleable. Do n succumb to inner conflict a change goals often. Birthdate John A. Roebling, engineer, (d signer of Brooklyn Bridge) Pierre Corneille, French dram tist.

ON THE AIR

CKLN PROGRAMS

PACIFIC DAYLIGHT SAVING TIME

1390 ON THE DIAL | **96 MC CABLE FM**

MONDAY, JUNE 5, 1967

5:59—Sign On
6:00—News and Reports
6:10—Morning Show
6:30—News
7:00—News
7:05—Sports
7:10—Chapel in the Sky
7:25—News
7:30—Morning Show
7:45—Sports
8:00—News
8:10—Sports News
8:15—Music
8:30—Commenary and Stocks
8:38—Morning Show
9:00—News
9:10—Road Report
9:15—Summer Sounds
9:59—Time Signal
10:00—News
10:05—Summer Sounds
11:00—News
11:10—Music
11:15—Women's News
11:20—Music
11:35—Assignment
11:40—Archers
12:00—Music
12:30—News
12:40—Sports
12:45—Music
1:00—News
1:03—Summer Sounds
2:00—News
2:03—Music
2:30—Trans Canada Matinee
3:00—News
1:05—Summer Sounds
3:03—Gordie Tapp Show
3:35—Summer Sounds
4:00—News
4:10—Hit Parade
5:00—News
5:05—Sports
5:10—Rolling Home Show
5:30—News
5:35—Music
5:56—Stocks
6:00—News
6:10—Music
6:15—Back to the Bible
6:45—Sacred Heart
7:05—Music
8:00—News
8:03—Music
8:30—Good N. Country
9:00—Country Magazine
10:00—News
10:15—Five Nights a Week
10:30—Centennial Diary
11:00—News
11:05—Sports
11:10—Night Ttheme
12:00—News

CBC PROGRAMS

MONDAY, JUNE 5, 1967

6:10—The Morning Show
7:00—News
7:45—Morning Devotional
7:54—Music
8:35—Max Ferguson
9:00—News and Report
9:10—Interlude
9:15—Gordie Tapp Show
9:45—Along the Way
9:59—DOOTS
10:00—News
10:03—Along the Way
11:40—The Archers
11:55—Assignment
12:00—Along the Way
12:15—News and Weather
12:30—B.C. Farm Broadcast
12:48—Weather
12:51—51st North
1:00—Sing Happy
1:15—Juliette
2:00—News
2:03—Holiday Parade
2:30—Trans-Canada Matinee
3:30—Off the Record
3:55—Assignment
4:00—News
4:10—Music
4:55—Assignment
5:00—News
5:05—Sport Desk
5:10—Spotlight on Sports
5:15—Music
5:30—News
5:35—Music
6:00—The World at 6
6:30—Kiwanis Music Festival Choirs
7:00—News
7:03—Centennial Diary
7:30—R.P.M.
8:00—News
8:03—Playback
8:30—Good N. Country
9:00—Country Magazine
10:00—News
10:15—Five Nights a Week at This Time
10:30—The Best of Ideas
11:00—News
11:03—The Best of Ideas
12:00—News
12:05—After Hours

TUESDAY, JUNE 6, 1967

6:00—The A.M. Show
7:03—N.H.L. Expansion Draft
7:57—A.M. Show and Newscasts
8:35—Max Ferguson
9:00—News
9:10—N.H.L. Expansion Draft
9:15—The Gordie Tapp Show
9:45—Along the Way
9:59—D.O.O.T.S.
10:00—News
10:03—H.R.H. Princess Alex.—Yukon
10:03—Along the Way
11:40—The Archers
11:55—Assignment
12:00—Along the Way
12:15—News
12:30—B.C. Farm Broadcast
1:00—Sing Happy
1:15—Maurice Pearson
1:45—Network Resume
2:00—News
2:30—B.B.C. Transcription
2:30—Trans Canada Matinee
3:00—News
3:03—Trans Canada Matinee
3:30—Off the Record
4:00—News
4:10—Music
4:55—Assignment
5:00—News
5:05—Sports
5:15—Music
5:30—News
6:00—The World at 6
6:30—Old Song Shop
7:00—News
7:03—H.R.H. Princess Alexandra
7:30—Christian Frontiers
8:00—News
8:03—CBC Tuesday Night
10:00—News
10:15—Five Nights a Week at This Time
10:30—Chamber Music
11:00—News
11:03—Music '67
12:00—News
12:05—After Hours Till 6 a.m.

TELEVISION FOR TODAY

PACIFIC DAYLIGHT SAVING TIME

*—Live Program (C)—Color Program

KREM-TV — Channel 2

7:30—Iron Horse* (C)
8:30—Rat Patrol* (C)
9:00—Felony Squad
9:30—Peyton Place
10:00—Big Valley* (C)
11:00—Nightbeat (C)
11:30—Joey Bishop* (C)

KXLY-TV — Channel 4

6:30—Coronet Blue* (C)
7:30—Gilligan's Island* (C)
8:00—Mr. Terrific* (C)
8:30—The Lucy Show* (C)
9:00—Andy Griffith Show* (C)
9:30—Monday Night Movie
11:00—11 o'Clock News
11:30—The Las Vegas Sho w

KHQ-TV — Channel 6

4:00—NBC Baseball* (C)
7:00—Huntley-Brinkley* (C)
7:30—Front Page News (C)
8:00—Groucho Marx
8:30—Monday Night Movie — "Her Twelve Men" (C)
10:00—Run for Your Life* (C)
11:00—News and Weather* (C)
11:00—Tonight With Carson* (C)

CBC-TV — Nelson, Channel 9; Trail, Channel 11, Castlegar, Channel 3; Cranbrook, Channel 10

10:00—Youth Programming
10:30—Friendly Giant
11:00—Mr. Dressup
11:25—Bonnie Prudden
12:00—Luncheon Date
12:30—Search for Tomorrow
12:45—Guiding Light
1:00—Luncheon Date
1:30—As the World Turns
2:00—Password
2:30—Horizon '67
3:00—Take Thirty
3:30—Edge of Night
4:00—Communicate
4:30—The King's Outlaws
5:00—Passport
5:30—Music Hop
6:00—News
6:15—British Calendar
6:30—On Safari
7:00—7 o'Clock Show
7:30—Don Messer
8:00—The Saint
9:00—Show of the Week
10:00—Front Page Challenge
10:30—Lance's Jazzhouse
11:00—News
11:19—Viewpoint

CJLH-TV — Channel 7, Lethbridge

MOUNTAIN STANDARD TIME

TUESDAY

12:00—Luncheon Date
12:30—Luncheon Date — Part 2
1:00—Luncheon Date
1:30—My Three Sons
2:00—Password
2:30—Around Town
3:00—Take Thirty
3:30—Edge of Night
4:00—Communicate
4:30—Mad Movies
5:00—Super Car
5:30—Round Up — Deputy Dog No. 2, Sports, Weather, News
6:30—Girl From U.N.C.L.E.
7:30—Windfall
8:00—Red Skelton
9:00—Expo This Week
9:30—The Baron
10:30—News Magazine
11:00—CBC News
11:20—Final Edition
11:30—True

(Programs subject to change by stations without notice.)

'CLEAN AIR' CERTIFICATE—Metro Toronto Chairman William Allen was presented with the award by the U.S. Pollution Control Association. It was in recognition of Metro Toronto's efforts at battling the pollution problem.

SKY DIVER KILLED

AUCKLAND, New Zealand (AP)—A skydiver fell to his death in a lake near Rotorua Airport Sunday. He was Ronald Thomas Flynn, 29, who, with three other skydivers, jumped at 10,000 feet for a free fall of 7,000 feet. His companions landed safely on the airport.

SAIGON (AP)—The chief of Phu My district in Phu Yen Province, about 250 miles northeast of Saigon, was killed Saturday when his vehicle hit a mine. At the same time, a Viet Cong unit of unknown size opened fire on the vehicle. An accompanying soldier was wounded in the attack.

ACROSS
1. Surrounded by
5. Knocks
9. Turkish city
10. Fencers' foils
12. —— winks
13. Arc
14. Land measures
15. Eagles' nests
16. Practice, as for a play
19. Sun god
20. Mountain range
21. Trick
22. Large bundle
24. Glen
25. Nocturnal bird
26. Vexes
29. Earth as a goddess
30. Small streams
33. Change into bone
35. Hawk's cage
36. Sum
37. Stadium
39. Dismay: archaic
40. Convenient
41. Epochs
42. Insects

DOWN
1. Worship
2. George Catlett or Thurgood
3. Type of verb: abbr.
4. 24 hours
5. Short intermission
6. River to the Orinoco
7. Persian elf
8. More than one
9. At a distance
11. Edible seed
15. Part of "to be"
17. Compass point
18. Paid notice
21. Cellar
22. Capital of Colombia
23. Appalling
24. Dover is its capital: abbr.
26. Firearms
27. Climbing plant
28. Lutetium: sym.
30. Lariat
31. Manages
32. Teeter
34. Heavenly body
37. Exclamation
38. Flowed

WARDS DASH
ALERT AREAL
DUTY ERRATA
EMU SMEARED
RAPIDS
VENTURE SHO
ANEAR VAPOR
NED IMITATE
TOILER
RAGOUTS KIT
ELAPSE ALCO
CAMEL OGEES
NARY BARDS

Saturday's Answer

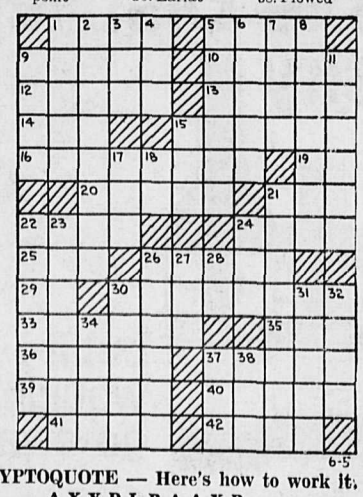

DAILY CRYPTOQUOTE — Here's how to work it:

A X Y D L B A A X R
is L O N G F E L L O W

One letter simply stands for another. In this sample A is used for the three L's, X for the two O's, etc. Single letters, apostrophies, the length and formation of the words are all hints. Each day the code letters are different.

A Cryptogram Quotation

F N A SLP ZPVD LCSU CA VC-QRVD STAL C ZPKV?—QVPJQV LVJFVJA

Saturday's Cryptoquote: MACHIAVEL SAYS VIRTUE AND RICHES SELDOM SETTLE ON ONE MAN.—ROBERT BURTON

© 1967 King Features Syndicate, Inc.

Needlecraft by Laura Wheeler

GO-GO PARTNERS

Two pretty partners add up to fashion's smartest outfit. Easy to knit in gay colors.

It makes such good sense to knit this outfit of sport yarn—Poor Boy top, pleated skirt go together, or go separately. Pattern 691: sizes 2-12 included.

FIFTY CENTS in coins (no stamps, please) for each pattern to Laura Wheeler, care of N.D.N. Needlecraft Dept., 60 Front St. W., Toronto Ont. Print plainly **PATTERN NUMBER**, your **NAME** and **ADDRESS.**

NEW 1967 Needlecraft Catalog — 200 knit, crochet fashions, embroidery, quilts, afghans, toys, gifts. Plus 2 free patterns. Send 25c.

Afghan lovers, send for new Book of Prize Afghans — 12 complete patterns to knit, crochet. Value! Only 60c.

12 Unique Quilt Patterns — Museum Quilt Book 2. 60c.

Special! Quilt Book 1 — sixteen complete patterns. 60c.

Dress Up With Marion Martin Printed Pattern

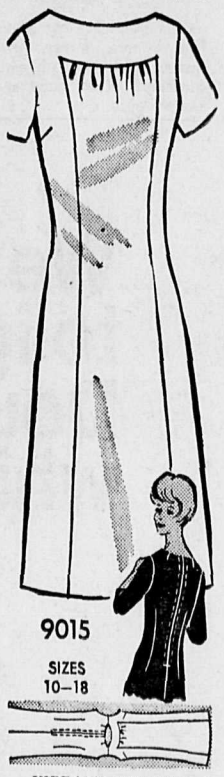

VIBRANT VERTICAL

From the moment it came o our designer's drawing board, this sleek, vertical shape, won rave reviews! Make it your own in brave, briliant crepe, linen, blends.

Printed Pattern 9015: Misses' sizes 10, 12, 14, 16, 18. Size 1 takes 2¾ yards 39-in.

FIFTY CENTS (50c) in coi (No stamps, please) for ea pattern. Print plainly **SIZE, NAME, ADDRESS** and **STYLE NUMBER.**

Send order to MARIAN MA TIN, care of NDN Pattern Dept., 60 Front St., W., Toronto, Ont.

EVERYTHING NEW — 1 most-wanted fashions, fabri accessories in new Spring-Su mer Pattern Catalog. All size Clip coupon in Catalog — choo one pattern free. Send 50c now

SELL • RENT • SWAP • HIRE • BUY • SELL • RENT • SWAP • HIRE • BUY • SELL • RENT • SWAP • HIRE

LOW COST CLASSIFIED ADS GET RESULTS

Phone 352-3552

• HIRE • BUY • SELL • RENT • SWAP • HIRE • BUY • SELL • RENT • SWAP • HIRE • BUY • SELL • RENT •

HELP WANTED—MALE

STRONG, WILLING BOY, NOT under 16 yrs. of age, for lawn maintenance and related garden duties. June to September, with possible after school fall and winter part time duties. Please reply giving references, age and phone number to Box 104, Nelson Daily News. —128-133

NELSON DAILY NEWS CARrier boys in Kimberley, Marysville and Chapman Camp. Phone Mrs. W. Morris, 355 Hannay St., Kimberley, B. C. —123-tfn

HELP WANTED MALE — FEMALE

BOOKKEEPER REQUIRED BY Rossland Credit Union — A challenging position is open for an experienced bookkeeper to maintain books and records under supervision. Duties would involve compiling monthly and quarterly financial statements from daily and *monthly records, and other* clerical duties. Fringe benefits are excellent and salary will be established according to qualifications. Apply in own handwriting to Manager, Rossland Credit Union, Box 489, Rossland, B.C. Do not apply unless experienced. Closing date for applications is June 9, 1967. —125-130

FREE COOK BOOK
Get your Rawleigh Cook *Book now and information* how to make money selling Rawleigh Products, full or part time .Write Rawleigh Dept., F-153-Fc, 589 Henry Ave., Winnipeg 2, Man. —130-h

2 HAIRDRESSERS WITH GOOD experience. High wages, plus commission. Apply to Mrs. K. Wyatt, The Beauty Box, Fort McLeod, Alberta, or ph. Collect 234-3911 or 234-3017 evens. —128-133

NELSON DAILY NEWS CARriers wanted for routes in the Fairview area. Nelson; Castlegar, Kinnaird, Salmo, Creston. Apply Circulation Manager, Nelson Daily News. —57-tfn

STUDENTS OR ANYONE INterested in selling a household cleaner please write Box 105, Nelson Daily News. —129-131

Newspaper Advertising Pays Over and Over

HELP WANTED—FEMALE

HOUSEKEEPER WANTED, 116 Vernon St. Ph. 352-5602. 129-tfn

WAITRESS WANTED. APPLY Wait's Newsstand, 499 Baker Street. —117-tfn

SITUATIONS WANTED

COLUMBIA TRADING CO.
FOR ROOFING
Have that worn or leaking roof replaced now before gardening and painting time. We use only top quality Asphalt shingles or metal roofing sheets. Our experienced applicators will do the job quickly and efficiently. Please phone or write for free estimates.
COLUMBIA TRADING CO.
609 Ward St. Phone 352-5571 Nelson
—93-tfn

CARPETING & UPHOLSTERY cleaned expertly in your home. Up to 20% off. Phone 352-5909. —82-tfn

G. STENBERG, PIANO TUNER —Nelson, B.C. Phone 352-6892. —106-131

BUSINESS OPPORTUNITIES

UNUSUAL OPPORTUNITY, Speed Queen Coin operated laundry complete in 24 ft. trailer. *Ready to move to your* location. Contains 1 large dryer; 4 machines; 80 gal. propane hot water tank; propane heater and pressure pump, also soap dispenser. Will sell complete or equipment without trailer. Reasonable. Ph. 359-7742 or write Box 63, Thrums, B.C. —121-131

WANTED MISCELLANEOUS

WANTED — SPRING TOOTH harrow to fit Massey-Harris Pony tractor. Apply W. J. Lebedoff, Shoreacres, B.C. —125-130

WANTED — CLEAN COTTON rags, not less than 12 inches square. Nelson Daily News. —99-tfn

H I AND LOIS

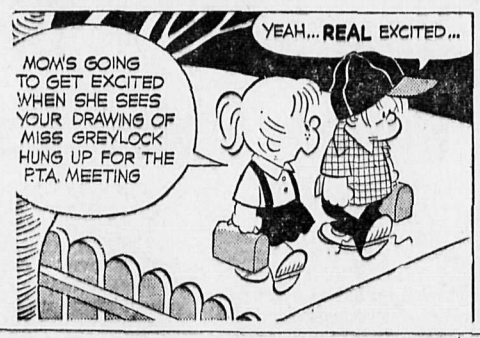

PERSONAL

Join the Credit Union

- Low Cost Loans
- Attractive Dividends
- Life Savings Insurance

Your Insurable Savings Earn Life Insurance.

- LOAN PROTECTION INSURANCE

Your Insurable Loan Balance is Protected Against Your Death or Permanent Disability.

Nelson & District Credit Union
507 Vernon St. Phone 352-7410
—130-h

ALCOHOLICS ANONYMOUS meets Fri. in the Selkirk Health Unit at 8 p.m For information Ph. 352-3458 or write Box 465. —102-tfn

EVERYTHING FOR THE AMAteur wine maker at Rose's Delicatessen, 551 Ward St. —122-147

RENTALS

SELF CONTAINED FURNISH SELF CONT. FURN. SUITE—Kitchenette-living room, 2 bedrooms. Vacant July 1st. Ph. 352-6307 after 6 p.m. —129-131

OFFICE OR STORE SPACE for rent, 32x54. See Reuben Buerge, 323 Vernon St., Nelson, B.C. —129-134

SMALL 1-BEDROOM MODERN cottage, 6 miles, R.R. No. 2. Phone evenings, 352-3209. —126-131

HOUSE FOR RENT, CENTrally located, no children. Ph. 352-5245 *Monday evening* or Tuesday morning. —130-tfn

5 ROOM OFFICE SPACE, 640 Baker St. Available July 1st. Ph. 825-4616. —128-133

2-BDRM. HOUSE, 18 MILES from Nelson and Castlegar. Phone 226-7536. —126-131

1 LARGE FURN. HOUSEKEEPing room. Ph. 352-6985 eves. —126-131

HOUSEKEEPING ROOMS AND suites, dishes, linen supplied; parking. 171 Baker St. —35-tfn

3 BDRM. HOME, PART FURN., avail. July 1. Lease. Box 99, Nelson Daily News. —122-tfn

3 RM. APT., PRIVATE ENtrance, electric range. Heated. Ph. 352-7491. —128-tfn

FURN. HSKG. RM., KITCHEN & bath, on Baker St. $45. Ph. 352-7774. —127-132

SMALL FURN. HOUSE FOR rent, North Shore. Ph. 825-4463 —127-132

FURNISHED HOUSEKEEPING room. Ph. 352-6889 evens. —122-tfn

OFFICE SPACE AVAILABLE for rent. W Kalyniuk Agencies —206-tfn

1 BDRM, DAY, WK, OR MON. Sterling Hotel. —121-tfn

2-BEDROOM HOUSE. PHONE 359-7204, Shoreacres. —125-130

4 ROOM APT., ADULTS ONLY. Ph. 825-9979. —127-tfn

CAR GARAGE. PH. 352-5970 after 3 p.m. —128-130

2 BDRM APT. 606 FRONT St. —130-135

LOST AND FOUND

LOST — SMALL FEMALE PUPpy, between Kaslo and Nelson. Brown and black color, answers to "Ginger". Finder please Ph. 353-2279. —125-130

LOST — BRINDLE COLORED spayed female. Quite grey around muzzle. Vicinity Ymir Road. Ph. 352-3435. —128-130

Newspaper Advertising Pays Over and Over

FOR SALE MISCELLANEOUS

EVERYTHING FOR THE HORSEMAN
• Saddles • Bridles • Halters
• Hackamers • Bits • Reins
Large Assortment in Stock
At
Ellison's Milling & Elevator Co., Ltd.
523 Front St. Nelson Ph. 352-3181
—120-h

NEED A TRELLIS FOR YOUR CLIMBER ROSE?
We have 3 sizes
6' $1.70 — 7' $1.94 — 8' $2.70
NELSON FARMERS SUPPLY
524 Railway St. Ph. 352-5375
—130-h

SIDES OF GRAIN-FED BEEF 57c, cut and wrapped. Sides of grain-fed pork, 35c, cut and wrapped, 39c. Home cured Hams and Bacon Delivery weekly to Nelson, Castlegar, Trail and Salmo. Newdan Farms, Creston, B.C. Ph. 356-9901. —98-tfn

SMALL COIN COLLECTION for sale. In whole or part. Silver $$, halfs, dimes, nickels and pennies. Small number of uncirculated rolls, including all '67 coins. Apply Box 444, Trail, B. C., for list or appointment. —129-134

We Can
SAVE
You money on Plumbing
FREE
Plan and layout service
Plastic and copper in stock at our Nelson store.
Simpsons-Sears —81-tfn

PLASTIC PIPE — LOWEST Prices Mac's Welding and Equipment Co Ltd., 514 Railway Street, Nelson. B C. —149-tfn

24 INCH BROOKS SHAPER, may be seen at Marcellus Service in Castlegar. Contact Bill Scott, Cranbrook 426-4066. —130-132

2-WHEEL UTILITY TRAILER, new tires. Roll-a-Way cot, good cond. Bronze tone dinette suite. Ph. 352-7154. —130-132

WELL PUMP AND 90 GAL. tank with ¾ h.p. motor. A-1 cond. Cost new $325, sell for $100. Reply Box 448, Kaslo. —129-134

USED 24-IN. 4-BURNER ELECtric ranges. — Call Coleman Electric, 352-3175. —111-tfn

BOATHOUSE; DOUBLE WELL, aluminum. Ph. 352-2113 eves. —125-130

WRINGER WASHER, BABY crib and rocking horse. Ph. 352-5150. —129-134

21" FLEETWOOD T.V., GOOD cond. 416 D Marianne Apts. —130-135

1 DROP IN COOLER, 1 WALL cooler, 8 gal. milk cans. C. A. Noakes, Balfour. —128-133

PUBLIC NOTICE

TENDERS

Sealed Tenders are invited *for the construction of* 1967 ADDITION TO SALMO ELEMENTARY SCHOOL

Tenders will be accepted on or before Friday, June 16th, at 4:00 P.M. at the office of the Secretary-Treasurer, School District No. 7 (Nelson), 308 Anderson Street, Nelson, B. C.

Plans, specifications and tender forms are available from the Secretary-Treasurer at the above mentioned address and from The Architect at 258 Main Street, Penticton, B.C., upon deposit of fifty dollars ($50.00) by cheque, which is refundable upon return of the plans and specifications in good condition.

A Bid Bond or Certified Cheque in the amount of thirteen hundred dollars ($1,300.00) shall accompany each tender.

Where a certified cheque is used, a letter from a Bonding Company, acceptable to the *Owner and/or Architect, must* be enclosed with the tender, stating that the Bonding Company is prepared to issue a Performance Bond of fifty per cent (50%) of the amount of the tender, should the tender be accepted.

The lowest or any tender not necessarily accepted.

Plans and specifications may be viewed at:
1.) Southam Builders Exchange—Vancouver, B. C.
2.) Okanagan Builders Exchange—Penticton, B. C.
3.) Amalgamated Construction Assoc. — Vancouver, B. C.

MEIKLEJOHN AND GOWER, REGISTERED ARCHITECTS.
Signed: —129-130

LAND REGISTRY ACT
(Section 162 amended)
IN THE MATTER OF Lots 1 and 16, in Block 24, of Lot 397, Kootenay District, Plan 494.

Proof having been filed in my office of the loss of Certificate of Title No. 87626-I to the above mentioned Lands in the name of Otto Yanagisawa and bearing date the 15th September, 1951, I HEREBY GIVE NOTICE of my intention at the expiration of 14 days from the first publication hereof to issue Provisional Certificate of Title in lieu of such lost Certificate. Any per*son having any information with* reference to such lost Certificate of Title is requested to communicate with the undersigned.

DATED AT NELSON, B.C. THIS 18th DAY OF *May, 1967.*
W. D. SUTHERLAND
REGISTRAR
NELSON LAND
REGISTRATION
DISTRICT
Date of First Publication:
May 26, 1967 —122-h

LAND REGISTRY ACT
(Section 162 amended)
IN THE MATTER OF District Lot 12665, Kootenay Dist*rict.*

Proof having been filed in my office of the loss of Certificate of Title No. 34767-I to the above mentioned lands in the name of Loretta L. Stice and bearing date the 29th October 1932 I *HEREBY GIVE NOTICE* of my intention at the expiration of 14 days from the first publication hereof to issue Provisional Certificate of Title in lieu of such lost Certificate. Any person having any information with reference to such lost Certificate of Title is requested to communicate with the undersigned.

DATED AT NELSON, B.C. THIS 25th DAY OF May, 1967.
W. D. SUTHERLAND,
REGISTRAR
NELSON LAND
REGISTRATION
DISTRICT.
Date of First Publication:
May 29, 1967 —124-h

(Continued Next Column)

ROOM AND BOARD

WIDOWED LADY WOULD like room and board, quiet surroundings. No children. Ph. 352-3743. —130-132

ROOM AND BOARD OR SMALL SUITE wanted by young male reporter. Ph. 352-5821 mornings. —127-tfn

Phone 352-3552 for Classified

PUBLIC NOTICE
(Continued)

NOTICE TO CREDITORS
JOSEPH ALBERT RAGOTTE, *DECEASED*
NOTICE IS HEREBY GIVEN that all persons having claims against Joseph Albert Ragotte, deceased, late of Nelson, B.C., who died thereat on the 28th day of March ,1967, are required to file particulars thereof with the undersigned solicitors for the executor on or before the 27th day of June, 1967, after which date the executor will proceed to distribute the assets of the said deceased among the persons entitled thereto, having regard only to the claims which shall then have been filed as above required.
DATED at Nelson, B.C., this 23rd day of May, 1967.
ENDERTON AND KENT,
P.O. Box 490, Nelson, B.C.
Solicitors for the Executor.
—122-h

PROPERTY, HOUSES, FARMS, ETC., FOR SALE

30 ACRES — 990 FEET KOOTEnay Lake frontage. 1400 sq. ft. home. About 1½ miles south of Fletcher Creek. Owner has placed a reasonable price on this very desirable property. *Easy terms with $5000 down* payment. Please call William Kalyniuk Agencies Ltd. — 352-2425. —117-tfn

IMMEDIATE POSSESSION ON this meticulous 2 bdrm. home which is brand new construction. Drive by 210 Observatory St., then phone for a private appointment to view. Priced *under $20,000. William Kalyniuk Agencies Ltd. Ph. 352-2425* —75-tfn

WHAT OFFERS ON $4500 agreement for sale on city residence, repayable at $50 per month, including 6% interest? Sound investment. Write Box 102, Nelson Daily News. —126-131

1 LOT IN AINSWORTH HOT Springs, 3 rm. summer cottage, electric lights and water. Overlooking Kootenay Lake, 1½ blks. from Ainsworth Pool. Ph. 229-4963 or contact H. Hansen, Ainsworth. —129-131

KASLO, 2 BDRM., L.R., LARGE kitchen, modern, choice location, $8,500. Low down payment, easy terms. Or will rent to reliable party. Ph. 353-2202. —128-133

MUST BE SOLD — THIS VALuable downtown corner with two-storey concrete building. Please phone Wm. Kalyniuk Agencies Ltd., 352-2425. —97-tfn

LINDAL CEDAR HOMES, PAnorama Model shown by appointment, 18 mi. North Shore. Contact G. W. Harding, R.R. No. 1, Nelson. Ph. 229-4603. —125-151

IF THE PAYMENTS ON THE house you sold don't come in fast enough to meet your need, we could buy the balance from you. We pay in cash. Box 374, Trail, B.C. —115-tfn

6 ACRES, 5 BDRM. HOUSE, good barn, ½ block from school. Nelson City Center 1½ miles. Ph. owner, 352-2338. 129-tfn

FREE INSPECTION. DO YOU require a business location with 120 feet on highway and near Baker St.? Call William Kalyniuk Agencies Ltd., phone 352-2425. —285-tfn

BUSINESS, 30-FT., ON BAKER St.; building 2-storey frame. All this for under $25,000. — Please contact Wm. Kalyniuk Agencies Ltd., Ph. 352-2425. —97-tfn

FOR SALE OR LEASE — Large commercial building in downtown Castlegar. Good access and parking. Write to Box 4, Robson, B.C. —126-131

3-BDRM. HOME ON ½ ACRE. Full basement and oil heat. Approx. 1 mile from city centre; 2 blocks from city bus. Phone 352-5991. —115-tfn

LAKESHORE LOTS AT REDfish Creek. William Kalyniuk Agencies Ltd., phone 352-2425. —285-tfn

2-BEDROOM HOME, CREEK St. $6500. Phone 352-7624. —126-131

BUILDING LOTS FOR SALE. Phone 352-3625 or apply at 708 Richards St. —103-135

TRANSFERRED. LOVELY 2-bdrm. house for sale. Fireplace. 302 Howe St. Phone 352-6842. —123-133

(Continued Next Column)

PROPERTY, HOUSES, FARMS, ETC., FOR SALE
(Continued)

40 ACRES NEAR ROSEBUD Lake. Box 10, Crawford Bay. —120-131

NEW 3 BDRM HOME. PHONE South Slocan 359-7275. —122-147

AUTOMOTIVE, BICYCLES MOTORCYCLES

WRECKING '56 AND '59 RAMBler, '53 Chev. Pickup, '56 - '59 Fords, '55 - '61 Chevs, *'60 Chev Pickup, '56-'58 Ford* Station Wagon, '57 Volkswagen, '59 Renault, '56-'57 Buick, '55-'56 Plymouth, '60 IHC 4x4. Good motors: '56 Chev. 265 V8, '56-'59 Ford V8, and 6 cylinders. — Cottonwood Wrecking Service, Box 382, Nelson — phone 352-5815. —261-tfn

1964 TRIUMPH SPITFIRE, DUal carbs, 4 speed trans., H.T convt. Also 1947 Jeep, excell. mech. cond. Ph. 352-5847 after 6 p.m. —122-147

FOR SALE — MECHANIC SPEcial, '63 Impala Sedan, $995; Army Jeep, $400. See Reuben Buerge, 323 Vernon St., Nelson, B.C. —129-134

1965 BSA LIGHTNING. IMMACulate condition. $700. Will take trade on small trail bike. — Phone Robson, 365-7051. —126-131

'67 TR 4 CONVERTIBLE, radio, tonneau cover, Michelin X, and winter tires. Ph. 362-5047, Rossland, B.C. —130-132

'57 FORD CUSTOM CAB ½-TON truck, good condition. Wide box. Apply S. A. Conkin, or ph. 226-7266. —127-132

'59 VAUXHALL SEDAN. PH. 359-7481 or contact A. Konkin, Box 85, Thrums, B. C. —128-130

'64 CORVETTE COUPE, 327-300 H.P., 3 FP, many extras. 117-12th Ave., S. Cranbrook. Ph. 426-2670. —129-130

FOR SALE — 1966 CHEV BELAir std. Sedan. 10,000 miles. Just like new. Radio, W.W., $2595. Ph. 352-2904. 128-130

'62 TRIUMPH HERALD. GOOD cond. Dual carbs. Phone 352-7508 or 352-2885 after 6 p.m. —115-tfn

'62 PONTIAC LAURENTIAN, 6-cyl., auto. Excel. cond. Best offer. See at D-513 Marianne Apartments. —126-131

'64 VOLVO, PV544-B18 SPORTS, excell. condition. Ph. 365-3086, Castlegar, B.C. —129-139

'59 CHEV BEL-AIR, GOOD cond. For quick sale. Ph. 365-6509, evenings. —130-132

1967 CHRYSLER NEWPORT, 4-dr, P.S., P.B. Bank of Montreal. Ph. 352-5321. —128-130

1957 V.W., GOOD COND. $275 or closest offer. Ph. Castlegar 365-5850. —127-132

'56 CHEV, 2-DOOR, V-8 STD., Best offer. Ph. 352-3039. —124-tfn

1964 PONTIAC CONVERTIBLE. P.S. and P.B. Phone 365-6660. —120-130

PROPERTY WANTED

LISTINGS WANTED. BUILDing lots, farm land, city and country residential. Commercial property, timber lands Call or write Wm. Kalyniuk Agencies, Nelson. Ph. 352-2425 —231-tfn

Newspaper Advertising Pays Over and Over

TRAILERS, MOBILE HOMES

SAFEWAY

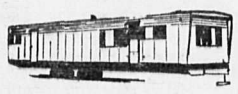

ATTENTION ALL JUNE BRIDES AND BRIDEGROOMS
Are You Looking
For Immediate Housing?
Then call in and see the large selection of ultra modern — fully furnished — Canadian Built mobile homes on display at Castlegar.
Comfortable as a cushion . . .
Practical as a canopener. You'll love the look . . . and the price . . . and what's more, you can have
Immediate Delivery
CRANBROOK TRAILERS LTD.
Box 1458 Phone 365-5047
CASTLEGAR, B.C.
Your SAFEWAY - GENERAL DEALER
Where Mobile Homes Are Our Business — Not a Sideline.
—127-tfn

14-FT. TERRY HOUSE TRAILer. Immaculate condition. Ph. 352-7717 8 a.m. to 5 p.m. —126-tfn

18 FT. HOUSE TRAILER, IN good cond. $800 cash. Apply to Pete Czernicki, Box 669, Fernie, B.C. —122-147

KNIGHT AND SQUIRE MObile homes are at Barrett Trailer Sales, Fruitvale. —14-tfn

10 x 57 KOZY TRAILER, 3 bdrms., expanding living rm. Ph. 365-7146. —128-131

WANTED TO RENT

R.C.M.P. CP. TRANSFERRED from Van. requires 3 bdrm., *basement house in or near Nelson, garage or carport, commencing July, Aug. or Sept.* 1st. References. Please reply with particulars to Box 106, Nelson Daily News. —129-H

2 BEDROOM HOUSE NEEDED July 1st. Stove and fridge required. Near hospital. Phone 365-6470 or write Box 523, Kinnaird. —127-132

WANTED TO RENT: SUITE OR small house, furn. or unfurn., by young couple from Saskatchewan. Phone 352-7596. —126-131

TEACHER WANTS HOUSE ON lake from about July 16-29, near Nelson. No children or pets. Write or phone Brooke, R. R. No. 2, Vernon. —128-h

WANTED, SELF CONTAINED apartment for 1 lady. Write Box 84, Nelson Daily News. —123-tfn

SMALL HOUSE OR APT. NO children. Apply Box 107, Nelson Daily News. —130-132

2 OR 3 BEDROOM HOME TO rent or option to buy. Phone 352-5206. —129-136

LIVESTOCK, POULTRY AND FARM SUPPLIES

FOR SALE — *HOLSTEIN* heifer. Born June 27, 1964. Sire Frasea Segis. Freshened April 4, 1967. Produces 60 lbs. daily — Also Cockshutt rear mounted P.T.O. mower — 6 foot cut. Ph. 229-4985 after 8 or call at J. A. Huibert, R. R. No. 1, Nelson. —128-130

(Continued Next Column)

LIVESTOCK, POULTRY FARMS, ETC., FOR SALE
(Continued)

1 BAY GELDING. 5 YRS OLD. Gentle, but lively, well broken, new saddle, bridle, halter. All for $400. Apply Box 33, Riondel, B.C. Have to be seen to be appreciated. —128-139

1ST CALF JERSEY COW, JUST freshened. P. J. Lebedoff, Glade, B.C. Ph. 359-7533. —130-132

ARTIFICIAL BREEDING dairy and beef cattle. Phone *352-6874. J. DeJong, Nelson.* —99-tfn

SADDLE HORSES: EIGHT TO choose from. All well broke and gentle. Contact Mary McGhie, Fruitvale, B.C. —125-130

ONE A-1 HOLSTEIN HEIFER, just freshened. C. A. Noakes, Balfour, B.C. —128-133

3-YR.-OLD STALLION; PART Shetland and Pinto. Phone 352-6861. —126-131

WANTED: 2 SMALL CALVES. Phone 365-6538. —125-130

FRESH JERSEY COW. PHONE 226-7257. —126-131

MACHINERY

LUBRIPLATE TIME
Special lubricants for outboard lower units. Four wheel drive joints, long lasting chassis grease.
STEVENSON MACHINERY LTD.
510 Latimer St. Ph. 352-3561
—130-130

1 JD 210 CFM PORTABLE WORthington Blue Brute. Diesel driven, air compressor in tip top shape. Also some air-driven, machines. For a good deal write to Castle Coal Co., *Blairmore, Alta. or Ph. Hector* Vanone at Blairmore, Alberta. 403-562-2258 after 6 p.m. —130-132

VALLEY AUTOMOTIVE LTD. Massey - Ferguson, New Holland new and used farm equipment. Parts, sales and service Phone 356-2254. Creston, B.C. —233-tfn

*1958 MASSEY-FERGUSON tractor with backhoe. 1958 In*ternational dump truck. Phone 365-5917 or 365-3158. —126-131

BOATS AND ENGINES

STARCRAFT BOATS, MERcury outboards. Large stock to choose from. Demonstrations anytime. Also lots of used units. Kaslo Marine Service, Box 700, Kaslo, phone 353-2341. —70-tfn

16 FT. CABIN BOAT, FIBERglas over mahogany, with 15 h.p. Evinrude and 3½ h.p. Mercury, $400. See at Kaslo Marina or Ph. 353-2202. —128-133

14 FOOT PLYWOOD BOAT, 55" beam, windshield, steering *wheel, varnished deck.* Phone 352-7634 after 6 p.m. —128-130

FOR SALE — 15 FT. HEWScraft aluminum boat. 28 H.P. Johnson and new trailer. Ph. 352-6960. —128-133

*16 FOOT BOAT AND BOAT*house, $500. Ph. 352-3726. —127-132

14' FIBREGLASS BOAT, 40-Merc. Box 10, Crawford Bay. —120-131

SIX DIE

COMO, Italy (AP)—Six workmen burned to death in a fire which destroyed a sawmill Saturday in the nearby town of Olgiate Molgora. Firemen said the blaze was started by the explosion of a water heater.

BUSINESS & PROFESSIONAL DIRECTORY

A handy alphabetical guide to goods and services available in Nelson.

Auctioneers

JUAL AUCTION SERVICES
Professional Sales Management. Bi-monthly merchandise sales, Creston, Saturday, 1 p.m.; Castlegar, Thursday, 7 p.m. Creston, 356-2596, Castlegar, 365-6767. —118-143

KOOTENAY AUCTIONS
Box 263 Nelson 352-6016 —207-tfn

Automobile Dealers

BILLS' MOTOR-IN LTD.
(Datsun Sales)
213 Baker St. Phone 352-3231 —tfn

SHIELDS PONTIAC-BUICK Ltd.
Complete Automobile Service
701 Baker St. Phone 352-5505 —10-tfn

Building Supplies

BEE
BUILDING SUPPLY LTD.
Everything in waterproof plywood.
301 Baker St. Phone 352-3135 —tfn

BURNS
BUILDING MATERIALS LTD.
602 Baker St. Phone 352-6661 —tfn

COLUMBIA TRADING CO.
609 Ward St. Phone 352-5571
1 Block South of Woolworth's —tfn

Contractors

Laszlo Huszak, General Masonry
Stone · Brick Cement · Stucco Plastering
1323 Falls St. Phone 352-7692 —239-tfn

Garages

Upper Fairview Motors Ltd.
Cor. 7th at Davies Ph. 352-2525
Transistorized Ignition —tfn

Photo Copying

POWELL ENGRAVING
266 Baker St. Nelson, B.C.
Phone 352-3552
Contracts — Birth Certificates
Legal Documents
Important Papers —tfn

Plumbing & Heating

J. O. RIESTERER
Plumbing and Heating
Ph. 352-5110 210 Robson St —26-tfn

Printing

NELSON DAILY NEWS
Printers · Lithographers
Color Printing
Phone 352-3552 —111-tfn

Radio and TV Service

VIDEO ELECTRONICS
Zenith Electrohome T V.
Sales and Service
394 Baker St. Ph 352-3355 —180-tfn

Refrigeration

Refrigeration Sales and Service
CARLSON EQUIPMENT
803 Anderson St. Ph. 352-5455 —186-tfn

CHUCK'S REFRIGERATION AND APPLIANCES
Installation Servicing Repairs
711 Stanley St. Nelson.
Ph. 352-7861. —143-tfn

Sporting Goods

Fred Whiteley's Sport Shop
488 Baker St. Phone 352-7741 —tfn

Topsoil

Larry's Topsoil, Sand and Gravel
Ph. 352-2355 Days, 352-7576 eves. —tfn

Vacuum Cleaners

ELECTROLUX Sales & Service
711 Innes St. Ph. 352-7341 —77-tfn

Phone 352-3552 for Classified

It Happened in Canada

5-16

1858 GOLD DISCOVERED IN THE CARIBOO

THE AREA BECAME SO FAMOUS THAT PEOPLE IN ENGLAND RESPONDED TO ADS OFFERING TRANSPORTATION THERE BY WAY OF MONTREAL, ST. PAUL, RED RIVER, EDMONTON & THE FRASER RIVER.

BELIEVING THEY WERE ON A HOLIDAY EXCURSION HUNDREDS OF THESE OVERLANDERS PERISHED OR ARRIVED STARVING. BACK PACKERS, MULE TRAINS, STAGE COACHES, RED RIVER CARTS AND EVEN CAMELS STRAGGLED ALONG THE GOLD TRAIL.

WHEN THE RUSH ENDED IT LEFT A FEW MILLIONAIRES AND THOUSANDS OF DISILLUSIONED ADVENTURERS. IT HAD SERVED ONE GOOD PURPOSE - BY CAUSING ROADS TO BE BUILT TO THE INTERIOR - IT ALSO HELPED POPULATE B.C. TO PAVE THE WAY FOR ITS ENTRY INTO CONFEDERATION.

MANN
DRUGS
Ltd.
PRESCRIPTION SERVICE

WILL INVESTIGATE FIRE

TAIPEI (AP) — P. Y. Hau, governor of the state-owned Central Bank of China, left Formosa Sunday for Montreal to investigate the fire which last Tuesday put the Nationalist Chinese pavilion at Expo 67 temporarily out of business. Hsu, a minister without portfolio in the cabinet, was accompanied by C. V. Yang, who designed the pavilion.

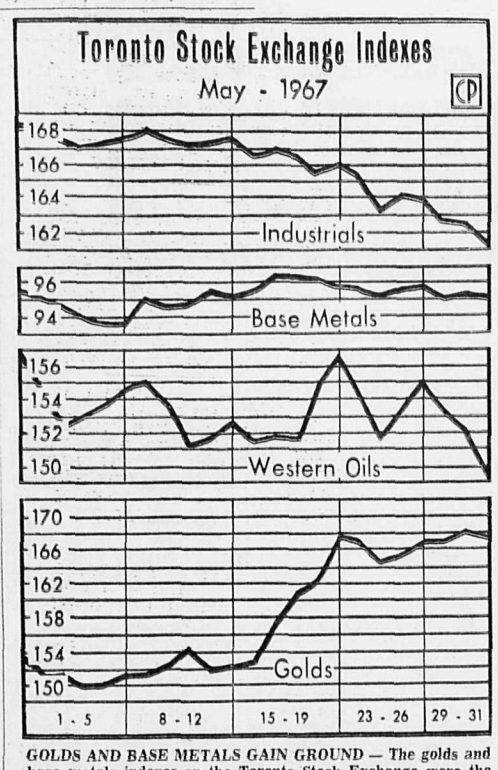

GOLDS AND BASE METALS GAIN GROUND — The golds and base metals indexes on the Toronto Stock Exchange were the only ground gainers during May. Golds climbed from 141.48 at the start of the month to close May 31 at 167.73. Base metals climbed .05 points to close at 95.16. Western Oils and the industrial index both lost ground. Industrials were down 6.87 to close at 161.44. Western Oils dropped to 149.88 from 154.93.

—CP Newsmap

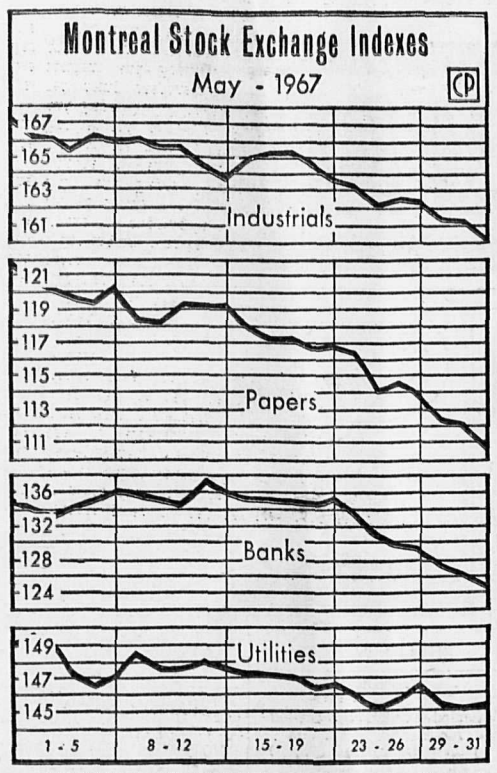

INDEXES LOSE GROUND — Indices on the Montreal Stock Exchange lost ground during May. Industrials closed May 31 at 160.30 down from 166.38 at start of month. Utilities dropped 4.51 to close at 145.37. Banks closed at 134.99 down from 134.25. Papers dropped 10.04 to close at 110.94.

FINANCIAL PAGE

Weariness, Frustration And Uncertainty - That's The United States Economy

By JOHN CUNNIFF
AP Business Analyst

NEW YORK (AP) — A sense of weariness and frustration seems to pervade the analyses, reports and forecasts, both public and private, of the United States economy.

Mixed with this is a great deal of uncertainty as to what's going on now, and even more concerning what will take place in the future. This uncertainty and concern is not fear. But it is causing worries.

For the record, the consensus, led by the government, is for a renewed economic expansion later this year. There is a tendency, though, to push back the resumption date to December from June. And increasingly you can detect brave fronts but hear hollow voices give forecasts with lifeless words.

The news lately has been bad. Mammoth efforts of the administration and the Federal Reserve to get the economy moving aren't showing expected results. The economy is misbehaving, not critically but disturbingly.

At the root are defence expenditures and a probable record high budget deficit, forecast at anywhere from about $8,000,000,000 to $45,000,000,000. There is a brooding feeling that the American people haven't been told all about these Vietnam expenditures and that the larger figure, preposterous as it seems, cannot be entirely discounted.

These increasing costs might also lead to a tax increase, not so much to hold down an economy that shows no signs of trying to escape as to pay the big bills. Taxes aren't popular. A sullen mood results.

Another major problem is that business and consumers aren't using money the way they used to. Consumers are banking 6.5 per cent of their disposable income, a very high figure, and so retail sales are off.

Business, throttled last year by tight money, is trying now to tie up enough credit to avoid being caught short again, and so pressure is being put on long-term loans all over again in a manner reminiscent of last year.

Perhaps because of this cautionary hoarding of credit, the Federal Reserve, which regulates the money supply, must ponder still more moves while admitting its past attempts have not been completely successful.

Gardner Ackley, chairman of the President's Council of Economic Advisers and the man who must worry about all these problems, stoutly holds to his forecast of expansion later this year but he hardly disguises his concern.

Among those concerns is the resumption of price increases after a six-month lull. In April the consumer price index made its biggest jump in half a year. And the labor department warns that food prices might also resume their upward course.

Car sales are sputtering. The fuel mixture of demand and money supply seems not to be rich enough for a sharp sales increase, despite spurts that raise hopes from time to time.

Housing, the industry that was supposed to benefit most from looser credit, hasn't rebounded, despite glowing forecasts and premature conclusions.

Poison Gas Charge Levelled

LONDON (Reuters) — Two former British cabinet ministers have charged that the United Arab Republic was using poison gas in Yemen.

Duncan Sandys, former Conservative party defence minister, and Frederick Bellenger, a former Labor party secretary for war, presented a motion in the House of Commons deploring "the continued use of poison gas by the Egyptian forces in the Yemen."

The motion called on the British government to raise the matter at the United Nations.

Egypt has denied previous allegations that it has used poison gas in Yemen where it is supporting the republican regime against the monarchists.

GAME GROWS FAST

The American elk, once near extinction in the United States, now is increasing too fast in national parks.

WORK CLOTHES
Made Right — Priced Right
• TEXAS RANGER SHIRTS and PANTS
• DRILLERS DRILL PANTS
• PERMANENT PRESS SHIRTS and PANTS
• SOCKS AND GLOVES
Come In and See Us for All Your WORK CLOTHES
EMORY'S LTD.
OUR 70th YEAR

LAND IS RICH

Swaziland, one of Africa's smallest countries, has one of the world's largest asbestos mines and huge iron and coal reserves.

Have the Job Done Right!
VIC GRAVES
LIMITED
MASTER PLUMBER
Phone 352-3315

REXALL
FOOT POWDER
For Tired, Tender and Perspiring Feet
89c
Sold Only at Your Rexall Pharmacy
CITY DRUG
456 Baker St. Ph. 352-3611
Box 460, Nelson, B.C.

World Silver Boom May Change Coinage

By DENNIS ORCHARD

OTTAWA (CP)—A boom in world silver prices resulting from action by the U.S. treasury may put a new urgency into Canada's conversion away from silver coinage.

Prices on commodity exchanges have shot up since May 18 when the treasury restricted the silver sales it has been employing to force a ceiling price of $1.293 an ounce.

The U.S. stockpile of silver has been shrinking with the world shortage of the metal. Now that the treasury has had to curtail sales, it has lost its power to control the world price.

The new situation will be of undoubted benefit to Canadian mining companies, whose expanding silver production this year promises to put Canada on a par with Mexico as the world's leading producers.

But it has prompted concern in the finance department and at the Royal Canadian Mint, who had planned to wait until 1968 to make a conversion to nickel composition in dimes, quarters and 50-cent pieces.

HASN'T BEEN DECIDED

No decision has been made to start earlier on the process.

In the London market, silver prices have exceeded $1.50 an ounce. At $1.66 Canadian silver coins exceed their face value in weight as silver.

This is only a theoretical point, however, because the refining cost is another 10 cents an ounce.

This would make $1.76 the point at which it would pay people to hoard silver and melt it down for bulk sale.

A finance department spokesman said the situation is being watched closely. Canada might initially ban export of silver coinage and warn that melting down of coins is illegal.

The problem in speeding up the conversion process is the plight of vending machine companies who last year dispensed about $150,000,000 worth of cigarettes, food and beverage. They face a costly and technically - difficult conversion of their own.

IS ALTERNATIVE

If a coinage conversion comes before the vending industry is ready, machine operators would have to reject nickel coinage or remove existing devices which reject all but silver. The second alternative could bring a flood of washers and slugs into their machines.

Representatives will meet finance department officials early in June to back up pleas for government help in speeding up and financing the changes. Attempts are under way in Canada and the U.S. to perfect devices which can accept silver and nickel coins and reject slugs.

NEED A HAND

Chimpanzees scratch themselves to point out they want another member of the tribe to groom them.

Expert Claims: Transport Commission Delays Hurt Everyone

By KEN SMITH
Canadian Press Business Editor

TORONTO (CP) — Delays in establishing a transport commission are hurting the interests of all concerned and adversely affecting the success of Canada's new transportation policy, John Magee, general manager of the Canadian Trucking Association Inc., said Tuesday.

He told the 96th annual meeting of the Canadian Manufacturers' Association that eight months after the new transport bill was introduced in Parliament and four months after it received royal assent "there is no Canadian transport commission."

"This is the only way to ensure a co-ordinated, regulatory approach under legislation that concerns not just railways but interests, inter-related, of all other forms of transportation, truck and bus, water, air and pipeline."

The act calls for setting up a 17-man commission, divided into a series of committees responsible for various aspects of transportation.

Mr. Magee said the government should act with the same urgency in establishing the commission as it did in getting the legislation through Parliament.

"But where is this Canadian transport commission?" he asked. "This new regulatory mechanism, for reasons we know not, has eluded the transport world."

J. M. Roberts, vice-president of traffic for the CPR at Montreal, told delegates that freight rate increases can be expected under the new act, which allows railways to adjust rates on a competitive basis.

"Every effort will be made to limit the impact of freight-rate increases through increased efficiency," he said.

"But technological cost-reducing innovations alone cannot hope to offset the large increase in labor costs with which the railways now are faced."

COSTLY TO SERVICE

He warned that shippers who use railways as a standby service for their overflow traffic are costly to serve and "must be prepared to pay higher prices than the regular users of rail services."

A paper prepared by A. W. Currie, professor of commerce at the University of Toronto, said shippers should realize how drastically traditional methods of setting freight rates are being changed.

Because Mr. Currie was ill, his paper was read by John Mitchell, traffic director of Du Pont of Canada Ltd. in Montreal.

TOILING ON GROUND

Most aircraft need 10 to 30 man-hours of maintenance on the ground for each hour spent in the air.

Silent and Invisible Trains Teach CPR

MONTREAL (CP) — "Brain trains" roll from time to time at the CPR headquarters here.

They don't make any noise and you can't even see them, but company officials say it is the modern way to run a railway.

These simulated trains teach researchers the most efficient way to handle real trains. They make railroad operations easier to study although there is a vast difference in atmosphere between an air conditioned computer room and the cab of a throbbing diesel locomotive.

The brain trains are a mathematical representation of a trial train system, run through a computer and called the Monte Carlo Simulation.

By varying inputs from run to run and watching the performance it is possible to experiment with changes without disrupting actual operations. Ultimately, the CPR hopes to be able to simulate its entire railway operation.

TAKE THEM ALONG

The computer, now a vital tool in dozens of railway procedures, soon may move out of the office and onto the trains themselves.

Engineers say it is possible to incorporate computers in various power units in a long train to help the train move more efficiently.

The computers could figure out the stresses and strains involved when part of the train is going uphill while another part is going down.

The data would be used automatically to apply power or brakes at various points to reduce sudden jolts and strains that might damage cargo.

The computer now is well established in the railway's accounting and marketing departments, and while it is not yet generally found on trains, it has proven itself at the complicated task of finding parts of trains anywhere in Canada.

MAY SET RATES

There have been suggestions that the computer has the ability to cope with the complicated railway freight structures and set the actual rates.

"Whether the computer can be used for rate-making is far from being resolved, but the possibilities are under examination," W. G. Scott, CPR manager of traffic research, said in a recent Montreal speech.

The company recently changed over to what computer people call "on-line" processing. It is a step towards "real-time" processing, which will provide management with information about operations while the operations actually are taking place.

"Real time" processing is similar to a live television presentation in that it keeps pace with events as they occur. It will enable decision-makers to move closer to company operations.

News of the Day

COPY DEADLINE — PLEASE NOTE
Copy for this column accepted until 3 p.m. for insertion in next day's publication.
RATES: 30c line, 40c line bold face type; larger type rates on request. Minimum two lines.

REBEKAH MEETING
Tues., June 6th, 8 p.m. Elks Hall. —130-130

BINGO TONIGHT
UKRAINIAN HALL, 8 P.M.
—283-H

Nene Pedersen Beautician
32 Ymir Rd., Ph. 352-2584
—165-tfn

Members: Remploy Handicapped Society meeting, Monday, June 5th, 8 p.m., 432 Stanley St. —129-130

JANMAR ELEPHANTS, COSSACK RIDERS, SHRINE CIRCUS, JUNE 27th, NELSON ARENA. —130-130

PHONE 365-7978
SINGER REPRESENTATIVE
Located in Castlegar at Flamingo Motel.
—275-h

Save money on Sherwin Williams paints and paint sundries. Our sale continues all this week.
HIPPERSON HARDWARE
—130-130

VILLA DINING ROOM
Open 7:30 a.m. to 2 p.m. and 5 to 9:30 p.m. Monday through Thursday. Friday, Saturday and Sunday, open 9 a.m. to 10 p.m. For reservations, phone 352-3546. —102-h

AN ALL STAR CAST, THRILL, SHRINE CIRCUS, JUNE 27th, NELSON ARENA.

Shower curtains, 72" x 72" from $3.50 to $8.95.
STERLING FURNISHERS
—130-131

JORDAN RUGS
To view in your own home, Carpet samples from Canada's largest selection. Please phone your Jordan Carpet Specialist, Keith McDougald, Nelson Hotel, 352-7211. Expert installation service available. —129-130

FORMER NELSONITES
THE FAMILY OF MR. AND MRS. WALTER HENDRICKS, IN CARE OF MR. WALTER TAYLOR, 3465 ASTER DRIVE, TRAIL, ANNOUNCES THE OCCASION OF THEIR 50th WEDDING ANNIVERSARY ON FRIDAY, JUNE 9th AT TRAIL, B.C. —130-131

FUNERAL NOTICE
JOHNSTON — Funeral service for the late Mrs. Anna Marie Johnston will be held Tuesday, June 6th at 2:00 p.m. from St. Andrew's United Church, Kaslo. The Rev. I. Prabhudas will officiate. Interment will be in the Kaslo Cemetery. Thompson Funeral Home in care of arrangements.

Moral Laxity in Business Gaining, Says Commissioner

VANCOUVER (CP)—A deterioration of morality in some businesses is evident from testimony presented to the royal commission on invasion of privacy, commission counsel George Murray said.

Mr. Murray was summing up more than 3,000 pages of testimony given at the hearing on various electronic eavesdropping techniques and devices.

"By the pattern that has developed, eavesdropping is and must become a more aggravating problem," he said. "We have seen and heard enough to know that we are only seeing the tip of the iceberg."

—Electronic bugging could be made a crime and banned completely.

—A permanent licensing system could be developed for use of electronic equipment, similar to systems used for firearms and motor vehicles.

Mr. Murray also attacked the evidence given by car dealers. He noted that only one of the several called admitted using the equipment was an advantage in arranging purchase prices with customers.

"At least he had the astuteness to agree with the obvious," he said.

The commission lawyer described much of the evidence given by car dealers as "pure gibberish" and weak-kneed excuses."

The inquiry was launched following the bugging last November of rooms occupied by the Pulp and Paper Workers of Canada in Vancouver. An official of the rival International Brotherhood of Pulp, Sulphite and Paper Mill Workers admitted being responsible for the incident and Premier Bennett ordered an investigation.

Mr. Murray said evidence had been given before commissioner R. A. Sargent on eavesdropping practiced by car dealers, health spas and dance studios, indicating "a deterioration of business morality."

There is no "substantive law" to protect the privacy of the consumer, said the commission counsel.

He suggested five methods for provincial legislation to deal with the problem:

—Granting of direct rights of individuals to proceed against eavesdroppers with civil actions.

—The legislative status quo could be maintained and the common law left to be developed to take care of the eavesdropping problems.

—Eavesdropping could be made a crime except by authoritative persons such as the police.

The hearings were later expanded to include other facets of eavesdropping. Final arguments in the commission sittings continue today.

Buying - Selling - Renting

Mail Your Classified Want Ad on This Handy ORDER FORM

FIRST LINE
SECOND LINE
THIRD LINE
FOURTH LINE
FIFTH LINE
SIXTH LINE
SEVENTH LINE
EIGHTH LINE

PLEASE NOTE:
The actual number of lines any given ad will occupy when published depends upon the number of words used and the length of the words.
It is possible therefore that an ad with a substantial percentage of lengthy words in comparison to short ones, will, when published, occupy a greater number of lines than indicated on the form above.
The form itself is only intended to be used as an indicator of the approximate probable cost of any given ad.

• Put one word in each space.
(Each group of numbers or letters count as one word)
• Put address or phone number in the ad.
• Box number count as four words.
(Box 00 Nelson News)

TO CALCULATE APPROXIMATE COST, USE THIS TABLE:

Per Line:
1 Insertion — .25
2 Consecutive Insertions — .40
3 Consecutive Insertions — .51
6 Consecutive Insertions — .72
26 Consecutive Insertions — 2.34
Non-Consecutive Insertions 25c a Line Per Time.

• Minimum Charge Is Two Lines.
• Add 15¢ for Box Number.
• Take Advantage of the low 6-times rate

You Reach Over 36,000 Readers With Your Nelson Daily News Classified Ad

YOUR NAME _____
ADDRESS _____
No. of days ad to run _____
Bill Me _____
Payment Enclosed _____

Nelson Daily News
Classified Advertising Department
Box 700 Nelson, B.C.