1867 1967

Nelson Daily News

Published at Nelson, ial, trading and educational centre of the Kootenay-Columbia area

Vol. 66 CANADA — WEDNESDAY MORNING, MAY 24, 1964 10 Cents No. 27

RECORDAK OF CANADA LTD. 1269 HOWE ST. VANCOUVER B.C. ATT. MR. H. CROWE

FORECAST

Kootenay: Sunny with a few cloudy periods and widely scattered showers. A little cooler. Winds light except gusty to 20 in showers. Low and high at Cranbrook 38 and 70; Nelson area 45 and 70. Thursday outlook, cloudy with a few showers. Little change in temperature.

Electrical Union Sued for Damages

Fire Strikes in District Woods

Two areas of the West Kootenay fell under the crackling charge of forest fires Tuesday as one near Longbeach continued out of control, and another overlooking the residential section of Trail, which poses less of a threat is considered under partial control.

Ranger R. E. Robinson, reported that by noon today, the Longbeach fire will be under control. He added that the fireguard, a cleared strip of land surrounding the fire, has not quite been finished, and until it is, the fire cannot be considered fully under control.

Estimated area of the Longbeach fire is 35 acres, as it extends one quarter mile deep from the Balfour highway at its deepest point, and runs parallel to the road for a distance of one half mile, tapering at both ends.

As work on the fire closed Tuesday, due to gathering darkness and the danger of leaving crews on the mountain, 25 men were fighting the blaze, using three pumps, one bulldozer and three chain saws.

With a small patrol of approximately five men watching the fire Tuesday night, Mr. Robinson reported that work would continue at daybreak.

He added that it was not necessary to keep a larger crew at night because of the increased amount of moisture in the air, and the damping effect this has on the fire.

The fire started in the vicinity of the West Kootenay Power and Light Company powerpole line, but no definite point has been ascertained. During Tuesday, the fire crept up through the power line to the ridges beyond it, increasing the difficulty of the crews in containing it.

A stiff breeze is credited with spreading it quickly.

Cause of the fire has not been ascertained, but Mr. Robinson said an investigation will be opened immediately upon the controlling of the blaze.

During the afternoon, a Canso water bomber, based in Vancouver showered thousands of gallons of water, and chemicals upon the conflagration while under the direction of the forest service spotter plane.

It stayed at the fire's site until 8:30 Tuesday evening and then returned to Castlegar to remain on call.

Transferring water from the West Arm of Kootenay lake between Kokanee Creek and Red Fish creek, the bomber took approximately five minutes to complete a run to the fire and back, plus refuelling with water.

Eyewitness to the bomber's exploits was Mrs. Jean Hubbard of Nelson, who had taken her children to see the smoke.

According to Mrs. Hubbard, the bomber "came in at treetop level, dropped its payload and sheered straight up in the sky."

"It left a vaporish cloud of pink spray hanging in the air over its drop zone after discharging its huge load of water."

Mrs. Hubbard expressed surprise at the rapid rate of refilling, taking off, and dropping its load. She stated, "It made a round trip in approximately five minutes, returning about six times during the half-hour we watched."

After each flight "we saw the forestry spotter plane fly over the fire after the bomber, probably checking its effects and accuracy."

Ranger Robinson stated that the fire hazard in the area is considered moderate. This means that in the event of any amount of wind, the fire will spread quickly.

He added that the timber is extremely dry, and there hasn't been enough precipitation in the last few weeks to cause the slash, or down timber to be moist.

Throughout the general area the condition is the same, as evidenced by the Trail fire. Castlegar forest ranger Hugo Wood reported the Trail fire is still not completely controlled. It is expected to burn itself out probably by Wednesday noon.

A crew of 15 men worked throughout Tuesday on it, leaving a night crew of six men to watch for spreading.

The fire was chiefly in brush and grass on the mountainside and a helicopter with a monsoon bucket was used to control it.

Located on a hillside near the McLeod Ranch on the road to Violin Lake, the Trail fire also started in the vicinity of the West Kootenay Power and Light Company power line.

Though the water bomber has not been called in for the Trail fire, a decision is expected early today.

Weather forecasts are for hot and dry weather with no rain coming for the next two days.

The Trail fire covered 35 acres.

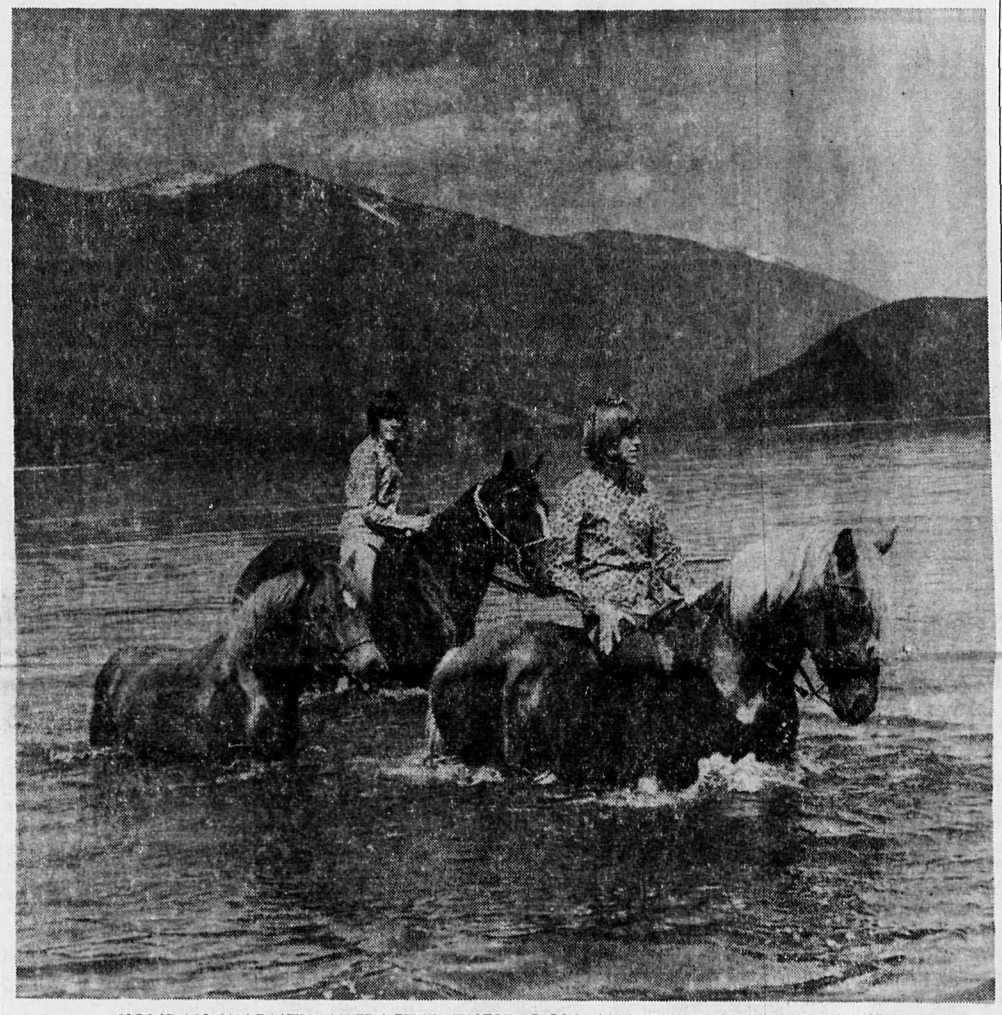

HOLIDAY WARMTH ATTRACTED THESE GIRLS AND THEIR STEEDS TO LAKE
Daily News photo by Dennis Goff

Canadian Ex Mine Enters Suit, Cominco Application Launched

Striking electrical workers filled Nelson Court House Tuesday to hear the opening of an application by Cominco for an injunction to stop them from picketing its Trail plants.

The application is being contested by the strikers' union Local 999 International Brotherhood of Electrical Workers.

But the first day of the case failed to yield any verbal fireworks or surprising revelations.

Peter Dewdney, appearing for Cominco, said that the company had two gates in the industrial complex that the strikers could picket.

The gates had been open since March 30, said Mr. Dewdney. They led to West Kootenay Power and Light buildings inside the Cominco plants, he added.

"These places are under the exclusive control of WKP&L," he added.

But in a response to a question from Judge Leo Gansner, Mr. Dewdney said they were Cominco property.

Mr. Dewdney presented two affidavits to the court.

John Gray, supervisor of Cominco's Labor Department, said that Cominco and the power company entered into an agreement in 1958.

"West Kootenay has the management of certain power plants and transmission facilities belonging to Cominco, and, in acting as the agent of Cominco, West Kootenay assumes as much responsibility as Cominco may delegate to it in relation to the operation and maintenance of Cominco's said facilities and power plants . . ."

Employees of the power company maintained transmission lines leading into the Cominco plants and substations located "within the fenced area of the plants."

Mr. Gray's affidavit said that the power company employees were not allowed to get to their work through Cominco gates after the two gates were opened for them on March 30.

Several of the comments in Gray's affidavit were objected to by the union's lawyer, H. E. Hutcheon.

"They are hearsay and not permissible under any rule," he said.

Later Judge Gansner commented: "There is considerable irrelevant material. Some of it comes close to recounting of gossip."

The affidavits — the second one from power company general manager Arthur Lambert— recounted the background to the threat of picketing and how information had reached the company that pickets were planned.

Gray's affidavit said that if electrical strikers picketed the Cominco plants, the lines would be respected by employees of the company.

And if the men didn't report for work, "substantial or irreparable damage will occur to Cominco because of the complex and integrated nature of Cominco's operations . . ."

If members of the Mine, Mill and Smelter Workers Union respected the picket lines they would also be breaking their contract with Cominco, said the affidavit.

The case is adjourned until this morning.

A suit for damages resulting from picketing of Canadian Explorations Ltd. properties at Salmo last week has been launched at Vancouver by the company against two officers and a member of Local 999 of the International Brotherhood of Electrical Workers.

Nelson solicitor Blake Allan, representing Canadian Explorations, said Tuesday night that he had applied for, and obtained a temporary injunction against the IBEW to prevent picketing of the Salmo properties.

He said that a writ was issued claiming unstated damages against A. Reginald Robinson, president of Local 999, Buddy Hammond, vice-president, and Andy Olychick, identified as one of the picketers, and other unknowns.

The temporary injunction issued by Judge Kirke Smith at Vancouver expires Friday, and, Mr. Allan said, "We will apply to the court to continue the injunction until the trial."

He said the damage action would not appear in court until the fall assizes at the earliest.

Mr. Allan said that the writs have been served on the union by Sheriff Tom Fox, and on some of the union officers.

TRAIL COUPLE KILLED IN PRINCETON CRASH

PRINCETON, B.C. (CP) — Two people were killed and seven were injured Monday in a two-car head-on collision 12 miles east of Princeton on the Southern Trans-Canada Highway.

Dead are Thomas Nicholas Berisoff, 66, and his wife, Mary, of Trail.

Injured in the crash were three passengers in the Berisoff car and four people in the second car. All are in Princeton hospital with undetermined injuries.

They were identified as Timothy Samorodin, 49, his wife Hazel, of Taghum, and Cecil Maloff, 49, of Thrums.

In the second car were Donald Clifford Gordosuj 23, his wife Adele and their two small children.

The accident brought B.C.'s holiday weekend death toll to 19. Seven people died in three plane crashes, 10 in traffic and two drownings were reported.

300 Feared Dead In Brussels Fire

From AP-Reuters

BRUSSELS (CP) — Firemen recovered 12 more bodies Tuesday from the ruins of Brussels' largest department store and investigated the possibility of arson in the Monday fire that may have taken more than 300 lives.

Julien de Grifjse, chief of Brussels criminal police, said 38 bodies had been recovered. He said 197 persons were missing and 66 were injured.

Officials of the department store Innovation said 281 persons were still missing and the ultimate death toll could exceed 300.

Firemen searched the smouldering debris for victims in the shell of the five-storey concrete building.

The fire broke out at the height of the afternoon shopping rush and quickly engulfed an entire block of downtown Brussels. The crowds panicked. Many victims leaped to their deaths from store windows.

An estimate by the store's manager placed the loss caused by the fire at upwards of 9,000,000 Belgian francs, or $20,000,000.

Pierre Bolle, vice-president of Innovation, said the fire apparently started in the baby clothing department on the first floor and near a self-service restaurant on the third floor.

The store had been the target of demonstrations and threats early in the month when it opened a campaign to sell U.S. goods. Belgian pro-Peking Communist groups were suspected of organizing the demonstrations.

LAKE LEVEL

Kootenay Lake level at Nelson Tuesday 6.14 feet above zero; Monday 5.16 feet; Sunday 4.23; Saturday 3.49; Queen's Bay Tuesday 2.22; Monday 1.05; Sunday -.03; Saturday -.93.

TEMPERATURES

Nelson	44	77	—
Toronto	31	57	—
Calgary	35	72	—
Penticton	37	71	—
Vancouver	43	62	—
Victoria	48	59	—

Social Credit Gov't Returned in Alberta

EDMONTON (CP) — Premier E. C. Manning's Social Credit government won its ninth consecutive victory in the Alberta general election Tuesday, despite an upsurge of Progressive Conservative voting strength in urban constituencies.

The premier, winning personal election easily in his Edmonton constituency of Strathcona East, led a solid phalanx of Social Crediters to early victories. The Canadian Press reported at 9:12 p.m. MST that early returns indicated the government's return to power.

PCs MAKE GAINS

The Conservatives, blanked in the last election in 1963, were running strongly in several Edmonton and Calgary constituencies.

Peter Lougheed, their 38-year-old leader, won Calgary West, held in the last house by Social Crediter Donald Fleming, and Alderman Dave Russell, a 35-year-old architect, captured Calgary Victoria Park, one of two new seats added by redistribution to bring the total of members in the new legislature to 65.

Len Werry, a 39-year-old accountant, ousted Social Crediter C. E. Johnston in Calgary Bowness for a third Conservative gain.

But Mr. Manning, leading his party to its seventh electoral victory under his leadership and the ninth since it came to power under the late William Aberhart, maintained its hold on rural constituencies to pile up its early margin.

Incomplete reports from 40 of the 65 constituencies in Alberta's daylight time plebiscite showed a margin of 36,343 votes to 25,166 against the proposal. Northern constituencies and rural areas in the south were generally in favor of retaining Mountain Standard Time the year round.

Bandits Grab $630,000

BROCKTON, Mass. (AP) — Three masked robbers armed with machine-guns waited inside a closed bank Tuesday for a Brink's Inc. armored car, ambushed the crew and cleaned the truck of some $630,000, most of it in cash.

The holdup brought to nearly $5,000,000, almost all in cash, stolen in eastern Massachusetts since 1950. The series began in January, 1950, with the theft of $1,219,000 in cash from the Brink's counting house in Boston.

Flood Again Closes Lake Road; Bridge To Be Installed Today

GRAY CREEK — Highway 3A was closed between Creston and Crawford Bay again Tuesday when attempts to install a six-foot culvert in the battle to control Croasdaille Creek were foiled by another flash flood.

Highways department crews had just installed the culvert when the creek "went wild" before the culvert could be covered, and the job had to be abandoned.

Installation of a bailey bridge will begin this morning and officals sad they hoped to have it opened to traffic by tonight.

Emergency traffic only got through the flood section Tuesday, and even this was restricted to four-wheel drive vehicles able to ford the rushing water.

Schools were disrupted as bus service was halted and teachers were unable to get through.

Workmen headed for Riondel or Kokanee Spring Development project walked across a plank further up the creek from the highway and were picked up on the other side by coworkers.

CRANBROOK — District highway foreman Lawrence Taylor reported a minor flooding emergency met Tuesday when rock and runoff threatened the highway a few miles north of Irishman Creek in Yahk vicinity.

Traffic was halted only during the road clearance and culvert diversion to the Moyie River below. Crews are at the alert with touchy situations at many points between Wardner and Yahk.

Tuesday marked anniversary of the start of the 1948 provincial flood disaster, launched when Mark Creek thrashed through Kimberley and a score of houses were dynamited to prevent blockage. The 1967 situation Tuesday was similar with no practical runoff at high altitude of peak snow pack on both Rockies and Purcell ranges flanking the Kootenay Valley.

Missing this year was the daylong warm steady rain of May 22 which virtually was the single day between winter and summer weather in 1948. Since then Mark Creek has been confined in a deep concrete trench, but this creek and all the other runoff chanels in the valley from mountains east and west are on their way to the Kootenay River or Moyie River in their varous courses. The smaller Moyie stream south bound to Idaho has shown quickest effects from the warm weekend, though the Kootenay River came up at Wardner a foot overnight, and was within a foot of technical flood level. Minor Joseph Creek flooding has seeped into fields in Cranbrook vicinity.

Labor Federation Asks IWA Apology

VANCOUVER (CP) — The B.C. Federation of Labor has demanded an apology from four local presidents of the International Woodworkers of America for a verbal public attack on a Canadian Labor Congress official.

Federation president Al Staley said Monday the officials are Syd Thompson of Vancouver, Weldon Jubenville of Duncan, Murray Drew of Victoria and Rod Beaton.

In a press release last month the four attacked CLC vice-president and former B.C. regiona IWA president Joe Morris for his action in a certification battle between the IWA and the International Brotherhood of Pulp, Sulphite and Paper Mill Workers at Gold River.

The release described Mr. Morris as a "nickel-an-hour negotiator" who was involved in a union "sellout which is" beginning to smell like a pigsty on a hot July day".

Mr. Staley said the letters were sent 10 days ago from the Federation executive.

"We pointed out they had made an error in judgement and violated policy by taking an internal dispute to the public for settlement when they should have approached us." he said.

The demand for an apology was confirmed Monday by the four officials.

"The federation is acting as a water boy for Joe Morris," Thompson said "If he wants to lay charges, let him lay his own charges."

Mr. Jubenville said he will not apologize and the federation letter will be dealt with at a local membership meeting June 3.

Mr. Drew said his local has replied to the letter but he refused to reveal the contents of the reply.

Mr. Beaton also declined to reveal the contents of a reply he has sent to the federation.

Russia Backs Arabs in Mid-East Flareup

From AP-Reuters

BEIRUT, Lebanon (CP)—The Soviet Union threw her support behind the Arab cause Tuesday as Israel and the United Arab Republic approached the brink of war.

Chances appeared slim that U Thant, United Nations secretary-general who arrived in Cairo Tuesday, would be successful in his attempts to cool the tense Middle East situation.

Israel answered U.A.R. President Nasser's declaration that the Gulf of Aqaba will be sealed with a call for Western powers to honor a 10-year-old pledge to defend the shippping lifeline.

"A fateful hour, not only for Israel but for the whole world," is at hand, Israeli Premier Levi Eshkol told his Parliament.

The Soviet government said in a statement that "aggression" in the Middle East "would encounter not only the united strength of the Arab countries, but also resolute resistance . . . on the part of the Soviet Union."

Reliable sources said in Cairo a U.A.R. cruiser, four torpedo boats and two submarines moved through the Suez Canal, apparently headed for the Gulf of Aqaba to enforce Nasser's declaration.

Thant arrived in Cairo on a peace mission which observers there believed would have little success.

Thousands of Egyptians shouting "We want war!" massed near his hotel. Thant was to meet with Nasser and other Egyptian leaders.

King Faisal of Saudi Arabia, winding up a state visit to Britain, said in London he would overlook differences with other Arab nations — meaning the U.A.R. and Syria—and join in any war "against Israeli aggression."

Eshkol told his Parliament "any interference with freedom of shipping" in the gulf would constitute "an act of aggression against Israel."He added:

"I repeat my call to Western powers to act without delay to maintain the right of free navigation to our southern port.

"In recent days the government of Israel has been in close contact with governments that have declared and exercised the principle of freedom of passage in these waters since 1957.

"After these exchanges I can say that international support for these rights is serious and extensive. Indeed, what is at stake here is a clear and formal international undertaking on whose execution depends the maintenance of international law and order.

"Hence we are confronted with a fateful hour—not only for Israel, but the whole world."

Elath, at the tip of the gulf, is Israel's only sea outlet in the south and east and it is through the sun-baked town that Israel gets most of its oil from Iran.

Nasser has re-garrisoned the U.A.R. position at Sharm el Sheikh overlooking the Strait of Tiran, the narrow neck of water linking the gulf and the Red Sea, and once more has trained big guns on the channel. The guns were spiked by UN forces after the 1956 Suez war.

WASHINGTON (AP) — President Johnson Tuesday described the blockade of the Gulf of Aqaba to Israel shipping by Egypt as "illegal and potentially dangerous to the cause of peace."

Johnson said the United States considers the gulf to be an international waterway.

"The right of free, innocent passage of the international waterway is a vital interest of the international community," Johnson said in a statement.

"The government of the United States is seeking clarification on this point. We have urged Secretary-General Thant to recognize the sensitivity of the Aqaba question and to give it the highest priority in his discussions in Cairo."

AMMAN (Reuters) — Jordan broke off diplomatic relations with neighboring Syria Tuesday night, official sources said.

The sources said the government ordered the closure of the Syrian embassy and asked the Syrian ambassador to leave the country.

This action constitutes a break in diplomatic relations between the two countries, the source said.

They said the measure was taken following the explosion of a mine which killed 16 persons at a border checkpoint Sunday. Syria said the explosion was planned with the knowledge of the Syrian regime.

Sales Tax Rebate Slated for Selkirk

Selkirk College is to get a federal sales tax rebate from the government which might be worth over $120,000.

College Council member Gordon Sargent announced the tax gift to Nelson School Board last night.

The rebate is from building tax on the $3,000,000 college which opened early this year.

Part of the money will be spent on library books and with additional funds, furniture and equipment will be purchased and the faculty wing expanded to include more offices.

Mr. Sargent said: "We are not giving the f aculty anything plush. It is two to a cubicle."

He commented that senior faculty members would have the better offices and junior teachers "the poorer ones."

And in further construction, areas not presently utilized will be used.

Reporting on the first year of the College, Mr. Sargent said that only 12 per cent of the students had failed their examinations.

"A 12 per cent failure ratio is quite reasonable. I think this compares favorably with UBC and other institutions."

School District Superintendent Walter Marchbank called the percentage "quite low."

Mr. Sargent said the college would "reclaim a lot of young people who wouldn't go anywhere."

He said he was "very impressed with the way the new administration is taking hold."

The problem that had been foreseen in getting new faculty members had not existed and only three more had to be recruited.

And he commented that the new administration "don't have their heads in the clouds. They are thinking of the students, they are coming from and where they are going."

He added: "People look healthier, hapiper and things are better out there and really nice."

He said of old faculty conditions: "There were too many people who were given to understand they would have a high administration postion in the college. We were top heavy and they were all on very high pay."

Assault Charge Nets $100 Fine

ROSSLAND — A fine of $100 was levied against Robert Arthur Martin, 28, when he appeared before Magistrate C. H. Clegg Tuesday on a charge of assault causing bodily harm. He was also interdicted. He was arrested Saturday by RCMP.

Central School Principal Under Fire by Council

Claim Monty Exceeded Jurisdiction

Charged with threatening the council, and speaking of matters outside his jurisdiction in a letter to council Monday night, R. R. Monty, supervising principal of Nelson's Central School had his request for a PTA concession stand turned down.

Council carried a motion made by Ald. Kennedy Facchina to send a copy of Mr. Monty's letter to the School Trustees along with a statement of the council's displeasure over the threatening tone of his letter.

Having had a request for permission to operate a concession stand on the Civic Grounds during his school's annual track meet rejected by council earlier, Mr. Monty was approached to supply the council with further information as to why the school wished to keep the profits from the booth.

The letter to council Tuesday, did this but concluded with remarks concerning the co-operation between the Recreation Commission and the Board of School Trustees in the reciprocal use of facilities and equipment.

He states that, "the Recreation Department o fthe Civic Centre Commission has a working agreement with the Board of Schol Trustees for reciprocal use of facilities and equipment."

The "threatening tone", which was remarked on three separate occasions by Mayor Louis Maglio during meeting, entered when Mr. Monty wrote, "To this point the agreement has operated smoothly fo rthe benefit of both parties. The principals of the schools involved have imposed no unreasonable restrictions upon the Recreation Department and have no wish to do so."

Mr. Monty concluded by stating, "In view of the preceding information and in the interests of preserving the fine state of co-operation which exists between the two parties may I request that you reconsider my initial proposal."

Ald. Fritz Farenholtz made the point that if council made an exception in this case, of allowing profits from a concession booth on Civic Center property to go to any other organization but the Recreation Commission, there would be many angry people whom the council had formerly refused.

Arguing that the "swapping of facilities" created mechanical problems within the daily routine of the school, Ald. Terry Wayling supported Mr. Monty's position.

Another teacher-alderman, E. W. White stated that the city has never rejected any application for the use of the Civic's grounds, but he added that acceptance of Monty's proposals would be overriding the Civic Centre manager, Dave Thomas. He pointed out that the money from concession booths was one of the few sources of revenue for the Civic Centre.

E. W. White suggested that the students, who want the money for their Project 100, a Department of Education and local School Board approved Centennial project, should have applied to council for a grant.

However, Ald. Wayling stated that it was a student project, and he felt they wouldn't want to receive the money in this manner.

Ald. Kennedy Facchina stated that the Civic Centre required a subsidy of $20,000 to $22,000 per year, and were council to allow profits to be taken from the Centre, they would in effect, be imposing another form of tax on Nelson residents.

He then added that Mr. Monty was discussing an area of concern completely out of his jurisdiction, and "must be breaking some rule of the School Board's or other."

Mayor Maglio stated that the request should have been made by the School Board.

Siding with Mr. Monty, Ald. Wayling insinuated that the Central School grounds, under the jurisdiction of the principal, were often used by the city because of their central location.

Ald. Wayling also asked, to no avail, that the council "take it easy" on the motion to send notification of their displeasure to the School Trustees.

Council carried the motion to receive and file the letter, and also the motion to send it, along with their statement of displeasure, to the School Trustees, thereby killing the application for the booth.

More than 120,000,000 logs a year float down the Ottawa River.

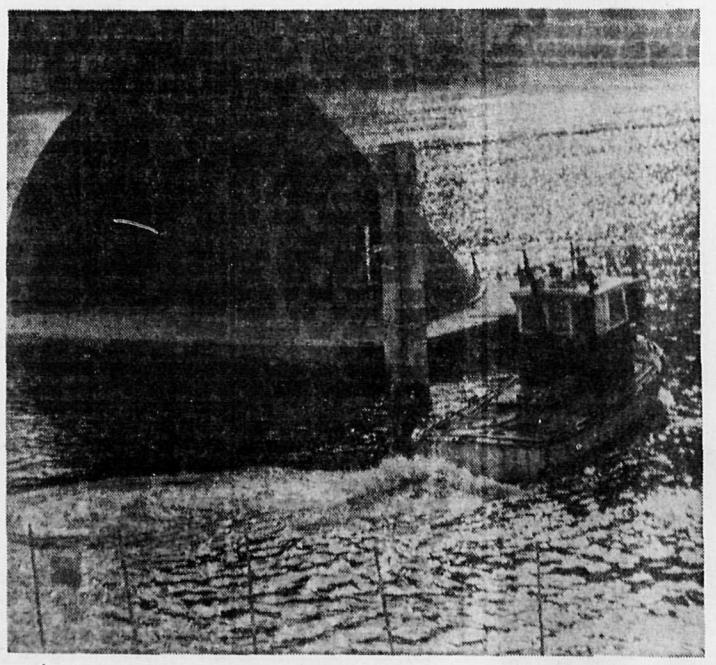

Floating Bandshell Lives Up to Its Name

Nelson's Lakeside Park's floating bandshell decided to go on a walkabout Tuesday.

It slipped its mooring . . . floated into the middle of the West Arm . . . and then started sailing sedately downstream towards Taghum.

An immediate barrage of telephone calls hit Nelson City Police as the bandshell seemed destined to become another Moby Dick.

But its cruise was quickly terminated.

A powerful Kootenay Forest Products tug, skippered by Peter Salekin put out and towed the old bandshell to the comparative safety of shore.

Powerful currents, brought on by the spring runoff which is raising the level of the lake every day, are thought to have pulled the bandshell loose.

If it had taken its freedom, it may have escaped from the breaker's hammer.

The future of the decaying bandshell hangs in the balance. Council may decide to scrap it because of its antiquity and expense to repair.

BOOSTER SHOTS for renewing the effect of immunizations against such diseases as small pox, polio and others will be administered at a clinic at the Selkirk Health Unit on Thursday from 9:30 to 11:30 a.m. and from 1:30 to 3:30 p.m. Receiving her booster shot in advance is Koka Kokan. Administering the shot is public health nurse, Mrs. R. A. Geldart.

Nelson Doctor Reports Major Discovery in Arthritis Field

A major discovery in the prevention of a crippling disease was revealed to a medical conference in Seattle over the weekend by a Nelson family doctor.

Arthritis of the back and spine occurs in children and can be prevented, Dr. Sam Bitnun said in a paper presented at a meeting of the Rheumatism Society of the Pacific North West.

Until now, medical authorities have not recognized that the disease occurred in children beeause they were not able to diagnose it.

In the past, arthritis of the back and spine has only been detected in people over the age or 25 to 30.

But the Nelson doctor's breakthrough means that arthritis of the back and spine can now be detected in children, "usually about seven or eight."

He said the disease is focussed in the lower back and spine and is almost exclusively confined to male children.

"We can prevent it from developing," he stated.

Much of Dr. Bitnun's research published in the paper was carried out at Washington University in Seattle where he was a fellow in 1964.

Arthritis in childhood was his research project.

The paper will be presented at the American Rheumatism Association meeting in New York in June.

IWA Seeks Parity In New Contracts

I.W.A. local unions in the Interior of British Columbia will demand that the Northern and Southern master agreements be amended this year to provide complete parity with contract conditions now in effect throughout the Coast lumber industry.

This was the decision of 50 delegates representing the four Interior local unions in attendance at their wages and contract conference in Kelowna.

Negotiations with the employers open early in June as the existing agreements expire August 31.

The Union's proposals will extend to Interior woodworkers the contract provisions recommended by Mr. Justice N. T. Nemetz and accepted by the union and management in the 1966 Coast settlement.

The conditions of parity demanded by the Interior local unions will provide an across-the-board wage increase of 50 cents an hour to raise the present Interior base rate of $2.26 cents an hour to $2.76 cents an hour.

Other contract conditions recommended by Mr. Justice Nemetz and now observed in the Coast lumber industry include:

1. Six months advance notice of technological changes likely to cause displacement of workers with an opportunity for the Union and management to accomplish manpower adjustment with the payment of severance pay for those displaced not to exceed 26 weeks pay.

2. An improved job evaluation program in the plywood section of the industry with elimination of female rates and increases for certain categories ranging from four to 10 cents an hour.

3. An increase of the rates for afternoon and graveyard shifts to 10 cents an hour.

4. Improved contract conditions regarding statutory holidays, leave of absence, seniority and travel time for loggers.

5. Provision for consultative and remedial measure designed to protect employees effected by contracting-out.

The Interior employers will be requested to initiate a job evaluation program for all categories in the manufacturing section of the industry not now included in the job evaluation program adopted for the plywood section.

Emphasis was also placed by the I.W.A. Interior Conference on the development in principle of training and apprenticeship programs now undertaken in the Coast lumber industry.

The conditions of parity, it is proposed, will require revision of rates for categories in the logging section of the industry.

NDU Library Receives Grant

A $500 grant from The Leon and Thea Koerner Foundation in Vancouver has been presented to the Library at Notre Dame University of Nelson.

The grant, to assist with the Library development program, entitles the University to collect and obtain primary source material such as journals, documents and original texts in order that Notre Dame University faculty and students might read and evaluate for themselves these primary works.

Miss Carmen Sprovieri, head Librarian, said the grant would be used to purchase volumes on Canadian history, published by the Champlain Society. The Society, of which Notre Dame became a member this year, makes its publications eligible only to those who have obtained a membership.

LAST TIMES TONIGHT—Shows 7:00 - 9:05

A reckless young rebel!

WALT DISNEY presents THE FIGHTING PRINCE OF DONEGAL TECHNICOLOR

STARTS THURSDAY

At 8:00 p.m. — Doors 7:30

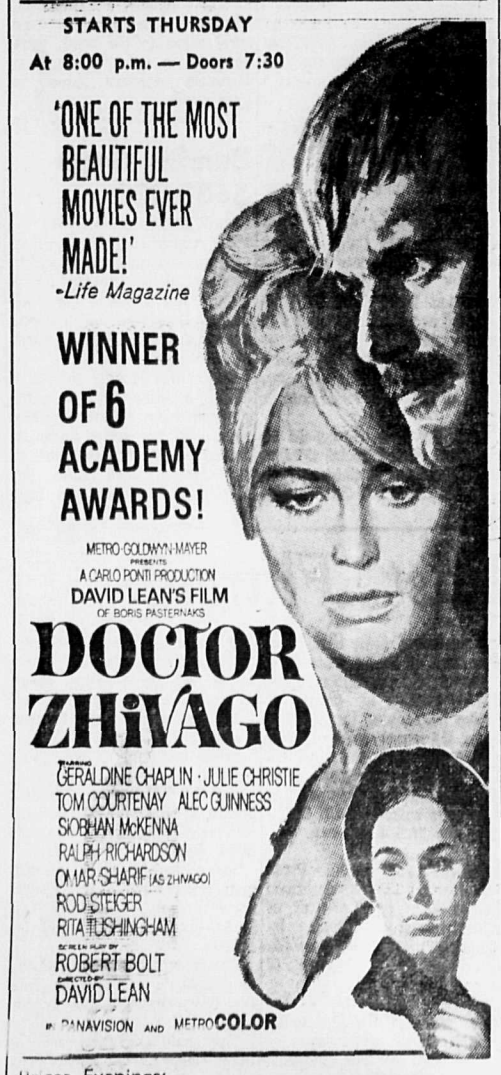

'ONE OF THE MOST BEAUTIFUL MOVIES EVER MADE!' -Life Magazine

WINNER OF 6 ACADEMY AWARDS!

METRO-GOLDWYN-MAYER PRESENTS A CARLO PONTI PRODUCTION DAVID LEAN'S FILM OF BORIS PASTERNAK'S

DOCTOR ZHIVAGO

STARRING GERALDINE CHAPLIN · JULIE CHRISTIE TOM COURTENAY ALEC GUINNESS SIOBHAN McKENNA RALPH RICHARDSON OMAR SHARIF (AS ZHIVAGO) ROD STEIGER RITA TUSHINGHAM

SCREEN PLAY BY ROBERT BOLT

DIRECTED BY DAVID LEAN

PANAVISION AND METROCOLOR

Prices Evenings: Adults $2.00, Students $1.25 (Sorry — No Passes)

CIVIC

Phone 352-3552 for Classified

CASTLE Theatre
Last Times Tonight
7 and 9 p.m.
"WEEKEND AT DUNKIRK"
(Color)
Jean Paul Belmondo,
Catherine Speak
Cartoon

AUTO - VUE
DRIVE-IN — Trail, B.C.
Tonight, Thursday, Friday
"WHERE THE SPIES ARE"
David Niven
Show Time 7:30
SHORTS
Free Heaters

Starlight
DRIVE-IN THEATRE
Last Time Tonight
"NEVADA SMITH"
Steve McQueen, Brian Keith
Show Time: 8:45 p.m.

New Original Collapsible Design
TONI
Safety Baby Chair and Car Seat $11.95
Quality Baby Chair $8.95
Travel in Comfort
SAMPLE'S
NELSON PHARMACY LTD.
"Your Fortress of Health"
639 Baker St. Nelson
Phone 352-2313

Hospital Board Studies Plans For Extension to Nurses Quarters

Two separate plans for the construction of an extension to the nurses' residence for the Kootenay Lake General Hospital were presented by architects to the hospital's Board of Directors Tuesday night.

One plan would provide 2136 square feet at a cost of $75,000. The other would provide 3800 sqcare feet at a cost of $75,000.

Hospital administrator Harry Procter suggested that a contract be signed with the architectural firm of Fairbanks, Sawyer, Nixon and Browning, who had drawn up the two plans.

Mr. Procter also suggested that a committee of the board take the plans for study and report back to the directors with a recommendation on which plan should be constructed. This was approved by the board.

The directors were informed that delays in a decision on the construction would be costly. They were told that estimates could be expected to increase at the rate of a half per cent per month.

Necessity for extension to nurses' residence has been created by the increase in recent years of transient help.

Mr. Procter noted that in 1959 the hospital had accommodation for 12 staff nurses.

He said that because transient professional help at the hospital — 61 per cent of the nurses are changing jobs continually — it has therefore become necessary for the hospital to provide added accommodations.

Barnsley Levels Fabrication Charge

Reacting vigorously to charges made by Marvin Johnson, past president, Cranbrook Chamber of Commerce, G. W. Barnsley, manager and spokesman for the Kootenay - Boundary Chamber of Commerce, stated flatly that the charges were fabricated, and will be contradicted in minutes circulated to all member Chambers.

Mr. Johnson recently stated in Cranbrook that poor attendance at the organization's spring quarterly meeting was due to its, "continuous emphasis on tourist business to the partial exclusion of other legitimate areas of Chamber concern."

Following Mr. Johnson's address, John Tibbitts, representing the Canadian Chamber of Commerce, supported his views by outlining the ideal functioning of a chamber organization.

He stated that a Chamber should guide its community in the important areas of, "industry, economy and civic affairs."

Stating that during the Creston quarterly meeting, "tourism continued to be the major preoccupation," of the representatives, Mr. Johnson proposed a splitting away from the Kootenay-Boundary Chambers organization.

Mr. Barnsley called this suggestion "empire building" and added that, "Marvin Johnson was trying to build an empire."

"He is doing nothing but harming the association by trying to split it."

Mr. Johnson commented:

"Certainly tourism is a definite part of chamber work, but for the past two and a half years that I have been associated with the Kootenay-Boundary Chambers, the bulk of the time has been taken up with the tourism question."

Mr. Johnson continued that, "Very little of the time has been taken to find more common grounds for the chambers to work effectively as a group.

"Certainly at annual meetings there are many resolutions presented that deal with other subjects but these are chiefly one-man committees and one man can seldom handle the entire load."

Hurt in Crash

TRAIL — A Rivervale man was injured when his car left the road half a mile west of here on Highway 3, early Sunday morning. William Herd was taken to Trail-Tadanac Hospital.

Bakshi To Speak

Dr. T. S. Bakshi, head of the Department of Biological Sciences at Notre Dame University will address his colleagues at the Canadian Botanical Association annual meeting in Ottawa, May 31 to June 2.

LEATHER
Especially for the Graduate
- Shaving Kits
- Electric Shavers
- Key Holders
- Wallets
- Utility Cases

Mayo Pharmacy Ltd.
Corner Baker and Ward
Ph. 352-2613 Nelson

Lawn Boy Mowers
★
Full Line Now In Stock
★
MARKIN EQUIPMENT LTD.
377 Baker St.
Ph. 352-5225

West Kootenay Stock Car Racing Association
GENERAL MEETING
Everyone Welcome
Trail Legion Hall
MAY 25 AT 7:30 P.M.
Newcomers Welcome

SANDLOT BASEBALL
BOYS AND GIRLS, 6-12 YRS. OLD
Registration, Wednesday, May 24
4 P.M.
City Centre Gym
Registration Forms Will Not Be Distributed Through Schools
$1.00 Payable at 1st Game.

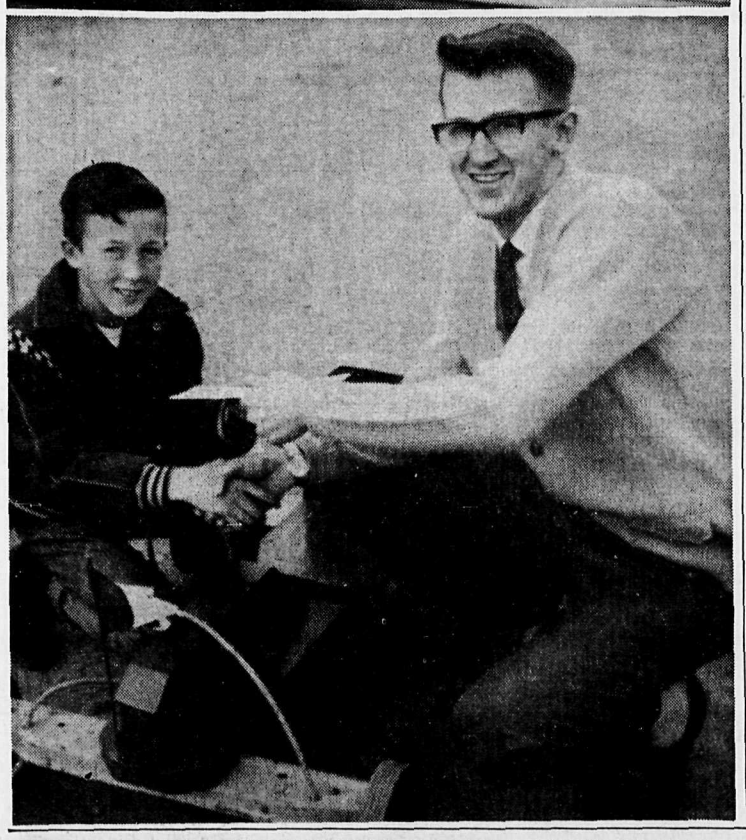

Pictured at upper left are the three Ymir May Day Queen candidates. Seated in the centre is Patsy Thachuk, who, later in the day was crowned Queen, while seated to her left is Donna Forrister, and Marie Killam is on Patsy's right. Just prior to the crowning of the Queen, the elementary school children performed their square dancing on the stage in the fair grounds. The youngsters performed perfectly before the large crowd in attendance, part of which can be seen to the right.

Kimberley . . .

Annual Inspection; Waldie Top Cadet

KIMBERLEY (Staff) — R. C. Waldie was named top cadet of the RCAC 266 Kimberley Squadron at the annual inspection and presented with the MacDonald Shield and his warrant.

Awards for the best cadets of each year went to Flight Cadet B. Daniels of Kimberley for fourth year; Cadet Sergeant G. Berkheim of Cranbrook for third year; Cadet Sergeant D. Walker of Kimberley for second year and Cadet Corporal Cleland of Cranbrook for the best first year cadet.

Winner of the Guy Williams Trophy for top-shot in the squadron was Bruce Reid of Kimberley. The runner up, also of Kimberley, was Corporal T. Morrow.

Five cadets were chosen to atend the Centennial Summer Exchange Camp at Saint Jean, Quebec. These included Warrant Officer R. C. Waldie, Flight Sergeant B. Daniels, Flight Sergeant A. Heinemann, and Sergeant D. Walker, all of Kimberley and Sergeant G. Berkheim of Cranbrook.

Sixteen other cadets will attend summer camp at Penhold.

The inspecting officers were Wing Commander P. Clark of Penhold, Alberta; Flight Lieutenant J. Nelson, ACLO, and J. A. Elviss, secretary of the Alberta Provincial Command.

Nakusp . . .

Fish Growth Studied By Nelson Biologist

NAKUSP (Staff) — A Nelson Fish and Game Department biologist is presently in Nakusp studying the growth rate of fish in the upper reservoir area.

Don Sinclair is conducting the survey with fish and game men Ted Rutherglen and M. Carruthers. From netted fish, the researchers will take stomach and scale samples for testing. The tests will enable Mr. Sinclair to determine the growth rate and diet of fish of various sizes.

Mr. Sinclair will also study food organism samples which he will collect throughout the lake. The department's study will reveal the effect of the flooding of High Arrow Dam on the fish population.

To collect the large number of fish needed for the study, Mr. Sinclair has urged fishermen to contribute fish scales and stomachs to the testing station at Freds Sport Shop.

Commenting ont he effect of the dam on the fish population, Mr. Sinclair said that much of the spawning was done on gravel beaches which are now gone and that the fish will need to find higher spawning areas.

The Department has considered construction of artificial spawning grounds at Cariboo, Snow, Eagle and Mosquito creeks. The cost of such grounds, however, is great.

Kaslo . . .

Brian Cousins Wins Contest

KASLO (Staff) — During a recent Hobby Club contest, Brian Cousins of Kaslo took first prize for his go-cart.

A member of the club, Brian was presented with a gift of $10 by Bill Keyes.

Mr. Keyes is the leader of the Hobby Club, and was assisted during the contest by David May.

Pictured at left is Brian with his go-cart, and Mr. Keyes after the winner was anounced.

The club consists of 20 boys, and the lumber they used for their go-carts was donated to the club by a local sawmill in Kaslo.

There are 850,000 telephones in Moscow for 6,500,000 people.

Burton . . .

School Expansion Begins With Classrooms Added

BURTON (Staff) — Burton will have three classrooms in operation this Fall. The decision was made by the Board of School Trustees at the regular meeting in May.

Edgewood and Needles schools will continue to operate in the present locations next term but the Arrow Park School is to be closed.

In planning stage for the Nakusp Secondary School is a 440 track. Crown Grant has acquired the lot adjacent to the school and clearing of it is to start shortly.

The board has applied for funds to construct two new rooms on the west end of Nakusp Secondary because of the large number of grade 8 students this year. Also on the negotiating table are the four schools south of Nakusp.

Work Resumes On Tunnel

ROSSLAND (Staff) — Work resumes on the Le Roi '67 tunnel after the winter suspension. It is hoped the tunnel will be completed for the opening of the museum in early July.

Rossland . . .

Nancy Greene Wins Honor

ROSSLAND (Staff) — Nancy Greene, world ski champion, became an honored member of the "Order of the Golden Lion" in a ceremony at her home-town school, Rossland Secondary.

Miss Greene, a 1961 graduate, is one of three women to receive the honor since its inception several years ago.

A BALL FOR ALL

A Swedish ball-bearing factory in Gothenburg has produced 1,000,000,000 bearings since 1907, half in the last 10 years.

Grand Forks . . .

YOUTH FESTIVAL HELD

By W. M. ROZINKIN

GRAND FORKS — "The Union of Spiritual Communities of Christ is not an isolated society. It extends a hand of friendship to all people regardless of who they are or where they are and not only to other Doukhobor organiaztions. We pray no one will ignore it," said John J. Verigin, chairman of the USCC, in his address at the 20th annual Union of Youth Festival held here May 13 and 14.

JOHN J. VERIGIN

The festival was held in the USCC Community Centre where choirs from the Kootenay-Boundary areas appeared with the singing of psalms and hymns together with speeches.

There were over twenty choirs including the Doukhobor Centennial Choir that climaxed the Saturday evening program. It was attended by a record crowd.

Mr. Verigin in his speech congratulated the youth organization for its efforts in making the festival a good opportunity for everybody to present their cultural talents.

"One can not be static, but should move with progress and learn to adapt without sacrificing life's principles. In this manner we shall benefit from past experiences, build wisely the present and be ready for the future."

Speaking on education he said, "Men of today should be informed and educated if they are to recognize truth, the basis for Christianity, be it on local, national, or international level.

"Of course, all education should be supplemented with good family examples, if we wish to expect honorable results from our children.

"As children develop and take their place in society, our organization becomes only as good and as strong as they make it. That is why they should learn early in life that they alone are responsible for their actions."

To those who do not wish to belong to any organization he quoted a proverb, "Freedom to the free — a paradise to the saved."

The Centennial theme moved with the program as some members appeared in old style dress and speakers recalled history of the Doukhobor people from 1895.

Among many visitors to the festival was Rodion M. Beresov, a poet and author now living in California. The Russian writer of close to fifty books delighted the audience with his country humor and poetry. He also recited a poem written specially for the festival.

Results of the Union of Youth essay contest were also announced. The first prize, a trip to Expo '67 with the Doukhobor Centennial Choir, went to Lucy Kazakoff of Brilliant. Mrs. Katherine Kalmakoff and Harry Kalmakoff, both of Shoreacres, were tied for 2nd prize while the third award went to Gail Konkin of Slocan Park.

A softball game followed the festival.

Invermere . . .

Bonita Stark Crowned Queen

INVERMERE — Bonita Stark of Edgewater was crowned Queen of the May, Monday, at Edgewater during the annual Victoria Day celebrations sponsored by Edgewater Royal Canadian Legion.

Her predecessor Shirley Schuck of Spillimacheen officiated at the crowning ceremony at which Robert Douglas was master of ceremonies.

A parade, ball games and children's sports were part of the successful event.

Castlegar . . .

Viewpoint Now Open

CASTLEGAR (Staff) — The B.C. Hydro Dam viewpoint is now open with a guide in attendance seven days a week from 10 a.m. to 6 p.m.

Buying-Selling-Renting

Mail Your Classified Want Ad on This Handy ORDER FORM

				FIRST LINE
				SECOND LINE
				THIRD LINE
				FOURTH LINE
				FIFTH LINE
				SIXTH LINE
				SEVENTH LINE
				EIGHTH LINE

PLEASE NOTE:

The actual number of lines any given ad will occupy when published depends upon the number of words used and the length of the words.

It is possible therefore that an ad with a substantial percentage of lengthy words in comparison to short ones, will, when published, occupy a greater number of lines than indicated on the form above.

The form itself is only intended to be used as an indicator of the approximate probable cost of any given ad.

- **Put one word in each space.** (Each group of numbers or letters count as one word)
- **Put address or phone number in the ad.**
- **Box number count as four words.** (Box 00 Nelson News)

TO CALCULATE APPROXIMATE COST, USE THIS TABLE:

Per Line:

1 Insertion	.25
2 Consecutive Insertions	.40
3 Consecutive Insertions	.51
6 Consecutive Insertions	.72
26 Consecutive Insertions	2.34

Non-Consecutive Insertions 25¢ a Line Per Time.

- Minimum Charge Is Two Lines.
- Add 15¢ for Box Number.
- Take Advantage of the low 6-times rate

You Reach Over 36,000 Readers With Your Nelson Daily News Classified Ad

YOUR NAME _____ No. of days ad to run _____

ADDRESS _____ Bill Me _____ Payment Enclosed _____

Nelson Daily News

Classified Advertising Department

Box 700 Nelson, B.C.

Tinactin Attacks Athlete's Foot

*Reg.T.M., Schering Corporation Limited

B.C.'s Mountain Brewery Makes the Best Beers

and we've got the Gold Medals to prove it!

The Medaille D'Or de la Qualité has been awarded to Interior Breweries Ltd. for FERNIE LAGER and COLUMBIA PILSEN. The awards were made at the Brussels International Exposition, where entries submitted by breweries all over the world are judged annually.

We are delighted that our standards for quality, purity and excellence have been recognized so meaningfully in world-wide competition — but we're not going to rest on our laurels. We don't brew our beers to impress a panel of judges in Brussels. We brew them to impress the people of the Kootenays, and their many visitors. They are the judges who matter, so we're going to keep right on working to maintain standards to be certain we can always call our beers "among the best in the world."

INTERIOR BREWERIES LTD., CRESTON, B.C.

This advertisement is not published or displayed by the Liquor Control Board or by the Government of British Columbia.

Editorial Page

Wednesday, May 24, 1967

Nelson Daily News

Established April 22, 1902 Nelson, B. C.
Published by the NEWS PUBLISHING COMPANY LIMITED, 266 Baker Street, Nelson, British Columbia, mornings except Sundays and holidays, in the centre of the Kootenays, with the largest daily circulation in the Interior of B.C.
Authorized as Second Class Mail, Post Office Department, Ottawa, and for Payment of Postage in Cash.
MEMBER OF THE CANADIAN PRESS, THE CANADIAN DAILY NEWSPAPER PUBLISHERS ASSOCIATION AND THE AUDIT BUREAU OF CIRCULATIONS.
The Canadian Press is exclusively entitled to the use for republication of all news dispatches credited to it or to the Associated Press or Reuters in this paper and also the local news published herein.

Crisis Worst Since Suez

Whatever their many other differences, all states involved in the Middle East agree that the tensions along Israel's borders with its Arab neighbors are now greater than at any time since Suez. The Israeli threat to attack Syria in reprisal for terrorist gang attacks has been the immediate cause of heightened tension. But it was the Egyptian demand that the United Nations Emergency Force withdraw from the Gaza Strip (and from Egyptian soil altogether) that rang alarm bells around the world. The Egyptians were in effect saying: Clear the field for battle.

UN Secretary General U Thant gave President Gamal Abdel Nasser a chance to modify his demand yesterday by asking for a "clarification;" but since the Egyptian leader apparently had no second thoughts, U Thant did the strictly correct thing in ordering a total withdrawal.

It is understandable that External Affairs Minister Paul Martin should have quarrelled with this judgement, and said the withdrawal should not have been sanctioned without reference to the General Assembly, now ironically in special session discussing peacekeeping. But both know the thin ground they are treading constitutionally: U Thant apparently decided — and Mr. Martin apparently later agreed — that any reference to the Assembly would dangerously alienate Russia and France, who believe power lies only in the Security Council in these matters. And it may be that only accord among the Council's permanent members can now stop a Middle East war.

Canada has reason to be particularly concerned. It was Lester Pearson, then External Affairs Minister, who proposed this first international police force in November, 1956, to stabilize the Middle East after the Suez battles. And Canada has contributed men and money to the force ever since. Most important, UNEF, has quietly done a remarkably successful job. There were only 3,700 men patrolling this 120-mile-long border in the Sinai; yet UNEF's latest annual report was able to list only 60 minor violations — mostly by Israelis firing across the frontier.

Doubtless, the calmness of these 10 years in the Gaza Strip was mainly due to President Nasser's caution. His army of 180,000 regular may be three times as large as Israel's army, but a quarter of it is bogged down in the Yemeni civil war, and it is highly questionable that the rest is a match for the Israeli forces. For this reason, it may be possible that his formal demand for UNEF's withdrawal was a drastic bluff to serve two purposes: to assure other Arab states his militant support for Palestine liberation is not faltering, and to use the most dramatic means possible to draw the world's attention to the crisis.

One reason for re-establishing his militant reputation among the Arabs may be that he wants the best possible vantage point from which to restrain Syria. It is too soon to know whether he has been successful in this task.

A major problem is that the Israelis are disillusioned with the Security Council's handling of Middle East problems. After UN debates in October and November brought them no comfort, the Israelis fell back on the old conviction that reprisal raids — or, as this week, threats of them — are the only way to deter terrorist attacks.

The Security Council, with Jordan's replacement this year, now has no Arab member. Even so, there is likely to be little sympathy in the council for Israel's dangerous tactics. The Americans, alarmed at the number of Russian submarines now sharing the Mediterranean with their Sixth Fleet, will be as firm as anyone. And the attempt by Israeli fighters to force an RCAF Caribou carrying Major-Gen. Indar Rikhye, the UNEF commander, down on Israeli soil yesterday has already brought a strong protest from U Thant.

Late last night, Mr. Martin was attempting to bring the issue before the Security Council, which might be able to persuade President Nasser to permit greatly-strengthened Truce Supervision teams to return to the Israeli-Syria and Israeli-Jordan borders. Israel, which has refused to allow UNEF soldiers on its soil, should recognize this would go to the roots of the crisis. — *Toronto Globe and Mail*

Russian Roulette

Every fresh round of crisis and recrimination between Israel and its Arab neighbors is like a game of Russian roulette. If there is no bullet in the chamber, there is no danger. But one can never be sure that there is not. So it is again today.

This latest heightening of tension is due to: (1) the failure of Israel's retaliatory raid on April 7 — the most sweeping ever against Syria — to halt Syrian-encouraged acts of sabotage within Israel's borders; and (2) the domestic political need of the rather cocky young Baathist ideologues now running Syria to be seen uncowed by Israeli pressures or its furrow-at-a-time tactics within the demilitarized zones along the Syrian-Israeli border. (The basic dispute in these zones is over sovereignty. Israel argues that its sovereignty there is not open to question. The Syrians invoke the armistice agreement of 1949 to support their claim that the zones have a legal status of their own.)

The result is yet another collision between the hatred of Arabs for Israelis and the contempt of Israelis for Arabs. It is this contempt for Arabs which leads Israeli Governments to their underlying conviction that the only way to prevent harassment from across the borders is "to teach the Arabs a lesson,' and since harassment has continued since April 7, Israeli spokesmen have been dropping hints that the time was near to administer another dose of come-uppance to the Syrians.

The Syrians are taking out insurance by trying to draw as much attention as they can to the apparent Israeli threat — which much of the world feels the Syrians to some extent invited—and by marshalling in advance united Arab support.

It is against this background that should be seen: (1) Egypt's placing of its forces on an emergency footing; and (2) Cairo's warning that the United Nations peace-keeping force along the Israeli-Egyptian border take protective action to avoid embroilment in major hostilities.

In the past, such action by President Nasser has been used not so much to deter Israel as to provide a smoke screen or lever for pressure by him on the Syrians to avoid irresponsible major initiatives. We earnestly hope that it is again.

—Christian Science Monitor

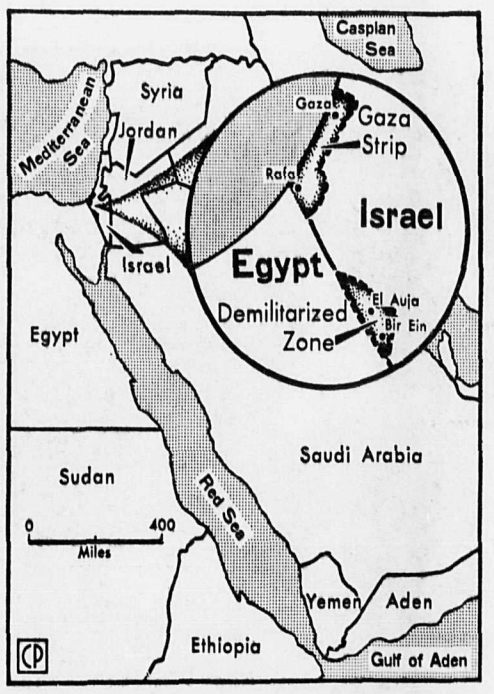

THE ARABIAN STEW BUBBLES — Syria continues to send infiltrators into Israel to "destroy and burn," an enterprise which could provoke the Israelis into massive reprisals. That could bring Egyptian troops onto Israeli soil — Nasser's soldiers are reported streaming toward the Israeli frontier in support of Syria, which contends that Israeli troops are being concentrated on the Syrian border. The UN peacekeeping force in the Gaza Strip, which included Canadian soldiers has been pulled back from the demilitarized zone. Another potential explosion point is far to the south on the border between Saudi Arabia and Yemen. Egytian planes are reported to have bombed Saudi villages on the Yemeni border as a warning to Arabia's King Faisal against sending military help to the Yemeni royalists. Nasser has troops in Yemen supporting the Yemeni republican regime. Through Yemen, Nasser claims to control the southern entrance to the Red Sea — an implied threat to Israeli shipping.—CP Newsmap.

Hippies and History

By CLAUDE BURGETT

SAN FRANCISCO (AP)—Allen Cohen, hairy-faced poet with shoulder - length hair, advocates communal living, love and LSD.

Cohen symbolizes the feelings and habits of 4,000 other young hippies in San Francisco's Haight-Ashbury district.

"What you're witnessing here is history," said Cohen.

"And," added Ron Thelin, "if the projections are correct, there will be 50,000 to 100,000 more kids here to share our Summer of Love."

Cohen and Thelin claim they are not leaders, but willingly speak for the Hippe "tribe."

They preach love. Most of the hippies have tried LSD, marijuana or other psychedelic drugs at least once in their grasp to understand themselves, God or love.

These long - haired young men and their women have transformed Haight - Ashbury into a way of life. And they claim their life is a new religion—the religion of love.

CAUSED CHURCH RIFT

Their Bohemian attitudes, unkempt dress and free-wheeling sex habits have caused a split in an Episcopal church that gave them a headquarters. Their communal living habits have caught the attention of the city health department.

Their use of drugs and the fact that runaway teen-agers find a haven among hippies keep them in constant conflict with police.

Critics say hippies — aside from their drug habits—don't work and don't contribute anything to a community.

"We are," said Cohen, "creating a new kind of art; a new kind of human relationship and a new family relationship."

Art displayed in Haight Street Shops is flashy, with colors that show the psychedelic influence and a preoccupation with sex and God.

The "tribe"—as the hippies call their community as a whole —is made up of students of Zen Buddhism, followers of mystical Hindu and Chinese religions, practitioners of American Indian religious rituals.

Beside their hair and beards, the men who lounge about the streets go in for Indian beads, pierced ears, cowboy boots, sandals, tight trousers, buckskin jackets, colored feathers in their hair, symbolic Indian headbands, ponchos and serapes.

Their women wear bright dresses and beads or tight pants. Many go barefoot. Those who have children dress them just as colorfully. The children wear Indian moccasins.

ROAM STREETS

Men and women wear small bells on their belts or ankles. They walk the streets at all hours, day and night, sit over coffee in the numerous coffee houses.

Cohen, 26, is editor of The Oracle, an "underground" newspaper which openly prescribes LSD, marijuana, peyote and other mind-altering drugs for young persons who want to "drop out"—remove themselves from society.

Health department officials fear that overcrowding the hippie "pads" will cause spread of disease. Police say hippies harbor teen-agers who have left home.

Cohen and Thelin refer to the expected summer influx of young hippies as "a pilgrimage from all over the country."

"Hashberry" covers 15 city blocks near downtown San Francisco. There the hippies are nearly surrounded by residential areas, predominantly Negro. Police fear a summer influx of hippies could touch off racial unrest.

The old Victorian homes they rent once were residences of affluent doctors and professional men. The rambling buildings afford them ample room for their communal "pads." As many as 200 have spent the night in some "pads."

Occasional police raids on hippie pads for narcotics violators are accepted as part of the life of the district.

The average hippie is in his late 'teens or early 20s. He cares little for conventional living or conventional people.

SEX AND TROUBLE

It was the hippies' sexual promiscuity and unorthodox approach to religion that caused trouble at All Saints Episcopal Church, one block off Haight Street.

There, a group calling themselves The Digger — hippies who provide free food, clothing and shelter for other hippies—were given an office by the rector, Rev. Leon Harris.

But senior warden Donald Carlson, the church's lay officer, and William James, master of acolytes (altar boys), resigned soon after The Diggers moved in.

Bishop C. Kilmer Myers of the Episcopal diocese backed Father Harris' decision.

Cohen says LSD is essential: "Good acid (LSD) is very, very important to perception; it swiftly throws the doors open to the past and the future. It's not like going to a movie. . . . Acid is a very serious move and we consider it just that."

Emperor in Public

By ROBERT LIU

TOKYO (AP)—Since he renounced any claim to divinity after the Second World War, Emperor Hirohito has been exposed to publicity impossible for any previous reigning Japanese emperor.

The latest example: A movie about Hirohito's role in ending the war. It will be the first film portrayal of a living emperor by a Japanese film company. And Toho Film Co. says it went through years of soul-searching before deciding to make it.

"What we're doing is not illegal, but only unusual," explains Sanezumi Fujimoto, Toho's managing director, who will produce the $700,000 film.

The Imperial Household Agency already has approved the script, which includes a full-color, hari-kiri scene by Toshiro Mifune, portraying Gen. Korechika Anami. As war minister, Anami argued against accepting Allied surrender terms, then disemboweled himself after Hirohito disagreed.

Hirohito will be portrayed by Koshiro Matsumoto, 56, a veteran actor of Japan's traditional kabuki theatre. Matsumoto was selected more for the respect he commands in Japan than for any resemblance to the 65-year-old emperor.

"There were debates whether we should select an amateur who resembles the emperor, or an actor with Matsumoto's personality and dignity," explained Fujimoto. "We decided that dignity was more important because of the role."

In line with this, Matsumoto will be made up on the set so that he will not have to walk around the studio dressed like the emperor. The press will be barred from the set in scenes that feature Matsumoto.

The film is based on a popular story, The Longest Day in Japan. It will concentrate on 24 fateful hours—Aug. 14-15, 1945—when Japan, reeling after atomic bombs fell on Hiroshima and Nagasaki, was debating whether to accept Allied surrender terms.

FAVORED SURRENDER

The cabinet and high military command were split on the matter. Hirohito resolved the differences, so the story goes, by expressing himself in favor of immediate surrender at a special meeting of officers and ministers Aug. 14 in an air raid shelter in the palace grounds.

Hirohito then recorded a message of surrender for broadcast to the nation Aug. 15. During the night, soldiers attached to the Imperial Guard regiment broke into the imperial offices. They searched unsuccessfully for the record to destroy it.

In Japan, tradition once commanded that ordinary citiens bow their faces to the ground in humility and not gaze at passing emperors.

Hirohito changed this by renouncing the ancient claim of divinity attached to the imperial family. Since then, Japanese have seen many pictures of the emperor, even in rubber boots and old felt hat while transplanting rice seedlings, or with Empress Nagako conscientiously adjusting his tie.

Call for Private Enterprise

By KEN SMITH
Canadian Press Business Editor

MONTREAL (CP)—A manifesto proclaiming private enterprise the world's most effective instrument of economic and social progress was issued Friday by 1,200 businessmen at the closing session of the 21st congress of the International Chamber of Commerce.

Winding up a week-long examination of the role of private enterprise in the changing world, the delegates called for systematic consultation and co-operation between business and government in a world where the two groups' interdependence *is constantly growing.*

"In the face of political and institutional changes, in the face of revolutionary new technology, private enterprise has the necessary flexibility, the capacity of rapid and smooth adaptation to changing conditions," the chamber's statement said.

"Profit is indispensable both as the best measure of efficient operation and the best means of ensuring the optimum use of resources."

Drawn up to represent the consensus of opinions expressed by businessmen during the congress's sessions, the statement said competitive and responsible private enterprise "constitutes successfully to adapt itself to a rapidly changing world, and thus shows that it can enable all the nations of the world, developed and developing, to achieve their ambitious economic and social objectives."

OPPOSES PREJUDICE

In a detailed report on various aspects of the theme, the statement said performance should be the criterion by which economic systems are judged, "not preiudice or slogans."

"Much of the prejudice against private enterprise is based on nations of the 19th century which do not in any way fit the reality of today. . . . All economic systems should be judged by their merits and preconceived ideas should be dispelled as obstacles to understanding."

Growth of trade unions and instruments of government controls had largely dispelled fears that human values such as the dignity of workers and community interests might be in danger under private enterprise.

"The relationship between management, workers' union and governments can be further improved, but basically our society is on the right road."

The success of the new era of relations between government and private enterprise depended on effective co-operation based on a realistic division of responsibilities.

"The role of government and private enterprise in society *are essentially* complementary, even though the division of responsibilities between them cannot be stated in precise terms," the chamber said.

"A rational division must, however, be based on comparative efficiency, not on political expediency."

Responsibility for achieving the general social aims of high employment, economic growth and monetary stability belonged to all segments of society, not just government or business.

Governments could best make their contribution by general economic measures through monetary, fiscal and budget policies.

BUSINESS CAN HELP

Business had to co-operate by assisting as far as possible in the realization of national economic policy, for example by avoiding as much as possible serious fluctuations in the rate of capital investment.

On technological change, the statement said governments should support fundamental research, leaving it to private enterprise, however, as much as possible to conduct such research.

Tax and other incentives were essential to assure the rapid and economic application of technological advances.

It called for international specialization in technological development, to prevent wasted duplication of effort. With modern communications "no country's technological progress need be limited to the amount of science and technology it creates itself."

Terming private enterprise a living organism in continuous evolution, the statement said governments should ensure their laws and policies "do not hinder or delay any necessary and desirable changes" in the system.

It criticized such things as cumulative taxing of profits and double taxation of inter - company dividends as obstacles to efficient development.

The statement said private enterprise can and will provide the essential element in the economic progress of developing countries—if certain conditions were established. These included:

—Guaranteeing security and stability for private undertakings.

—Removal of restrictions and controls that made it impractical for business to operate.

—Domestic and foreign private enterprises in developing countries should be able to compete freely.

—All steps should be taken to foster education, especially in technical and managerial skills.

EDUCATION NEEDE D

"One of the most important tasks of businessmen and government in developing countries is to educate public opinion to eliminate prejudices against private enterprise and, at the same time, to encourage citizens to take a direct personal stake in privately run enterprises.

"Businessmen of developed countries, eager to see private enterprise come into its own in the developing world, can do much to assist this process.

"They can do this in their business relationships with enterprises in developing countries.

"Through their influence on government decisions at home, they can also help to shape policies favoring the export trade of developing countries and the balanced development of their economies on the firm foundation of private enterprise."

Living With Gap

OTTAWA (CP)—Prime Minister Pearson seems prepared to live with the gap between his Vietnam policy and the expressions of dissent by Privy Council President Walter Gordon.

But it might not be so easy if the United States widens the Vietnam conflict by trying to occupy any part of North Vietnam or uses atomic, bacteriological or chemical weapons on the North.

Such escalation of the war could bring Mainland China in on the side of North Viet Nam. UN Secretary-General U Thant thinks so and Mr. Gordon said last weekend he shares that view.

As a NATO ally of the Americans, Canada would have to choose whether to support the U.S. against China or refuse any involvement—in effect a repudiation of a major ally.

Mr. Pearson said in the Commons Tuesday that the government's policy is unchanged—do not take sides publicly on the Vietnam war and work through the International Control Commission to find a peaceful solution.

The prime minister rejected a proposal by Opposition Leader Diefenbaker for a special debate on the "marked division and discord" within the cabinet on this policy.

Mr. Pearson said the Vietnam policy remains unchanged so there is no need for a special debate. There would be plenty of other opportunities to discuss the subject in Parliament.

The conflict with stated policy came in Mr. Gordon's speech saying the U.S. is enmeshed in a civil war in Vietnam without justification.

Hospital Losses

TORONTO (CP)—When visitors go to see hospital patients they're seldom empty-handed. They take flowers, candy, magazines.

When they leave they often aren't empty - handed either. They take teaspoons, knives, forks, cups and saucers.

Wellesley Hospital opened its new cafeteria last June and by November its losses included 120 teaspoons and a flock of salt and pepper shakers, cups and saucers.

The Hospital for Sick Children was even harder hit. It lost 257 dozen teaspoons in one year.

Genuine losses, such as cutlery falling into a garbage pail, account for only one per cent of the losses, says John Steele, food services manager at Queensway General.

He says losses increase in summer. That's when visitors need cutlery for their cottages.

WORLD BRIEFS

TEACHERS STRAPPED

PETERBOROUGH, England (CP)—Children at a Northamptonshire school had an unofficial holiday when the principal and six teachers had to take the day off to appear in court. Each was fined £1 ($3) for obstructing the street with their parked cars.

HAPPY TO HELP

WOLVERHAMPTON, England (CP) — Midwives in this Staffordshire town now have a radio-telephone service in their cars but one of the first calls delivered a fire engine instead of a baby. A woman stopped the midwife to tell her of a fire and the message was passed by radio to the fire station.

Words of Life

Humble yourselves in the sight of the Lord, and he shall lift you up. James 4:10.

HUBERT

Today in History

By THE CANADIAN PRESS

May 24, 1967 . . .

J. W. Bengough, Toronto satirist and poet, founded the magazine Grip 94 years ago today—in 1873. He edited it until 1892 and later drew cartoons for the Montreal Star and the Toronto Globe Modelled on the English humorous weekly Punch, Grip succeeded where earlier imitators had failed but itself collapsed two years after Bengough left.

1881 — The pleasure steamer Victoria sank on the Thames, near London, Ont., with the loss of more than 200 lives.

1893 — The Anti - Saloon League held its first meeting at Oberlin, Ohio.

First World War

Fifty years ago today—in 1917 — Japanese warships went on patrol with Allied vessels in the Mediterranean for the first time; the French mission to the United States, led by Marshal Joffre, returned home.

Second World War

Twenty-five years ago today — in 1942 — Japanese bombers raided Paoshan on the Burma Road; Russians claimed to have halted the German Kharkov offensive; the RAF shot down two German aircraft in a sweep over France.

CIVIL DEFENCE

The over-all aim of Civil Defence emergency planning is to develop, in peacetime, plans and facilities designed to contribute to the nation's ability to survive a nuclear attack on North America. To achieve this aim the national objectives are: to protect and preserve life and property; to maintain a structure of government; to conserve resources.

TRUDY

"Can I call you back, Ed?—I think Trudy wants me to do a couple of things around the house."

A TEA WITH A CENTENNIAL FLAVOR was the one staged by members of Mount St. Francis Auxiliary recently. Here we see Mrs. G. Brodie seated and Mrs. D. MacGregor in their old fashioned finery. The tea was a decided success with more than $950 being realized for the purchase of equipment for the Mount St. Francis Hospital.

Sommerfeld-Laszchuk Nuptial Vows Exchanged

Lister and Nelson families were united when Frances Margaret Laszchuk exchanged wedding vows with Roger Leroy Sommerfeld at St. John's Lutheran Church at Nelson before Rev. Carl J. Hennig.

Pink and white gladioli and lilies provided a lovely background for the ceremony conducted for the daughter of Mrs. Rhoda Laszchuk of Nelson and the son of Mr. and Mrs. Hugo Sommerfeld of Lister.

The bride, escorted to the altar by her brother, Mr. Albert Laszchuk of Edmonton, wore a becoming full-length sheath of lace over taffeta en train. The bodice featured a rounded neckline and lily point sleeves. A tiara of seed pearls and sequinned flowers held her shoulder-length veil and she carried a cascade bouquet of red roses.

Miss Lynn Vandecar was bridesmaid and Mr. Burt Huscroft attended the groom, with Mr. Dave Harringa serving as usher.

The bridesmaid, cousin of the bride, was in a gown of pink lace over satin. A tiny pink tiara of roses and aurora borealis was her headpiece. She carried a bouquet of pale pink cascading carnations.

The bride's table at the reception held the three-tiered wedding cake flanked by pale blue candles.

Mr. Bud Browell, the groom's uncle, was master of ceremonies.

The bride's mother chose a blue brocade two-piece suit with white accessories and red chrysanthemum corsage while the bridegroom's mother wore a white brocade suit with white accessories and red carnation corsage.

Out-of-town guests came from Edmonton, Saskatchewan, Creston and Lister.

The couple are making their home at Lister.

MR. and MRS. R. L. SOMMERFELD
Vogue Portrait by Helmuth

Kaslo Women Busy During AKBM Meet

KASLO — Kaslo hosted the Annual Spring Convention of Kootenay and Boundary Municipalities Saturday when 83 delegates and 29 guests were registered at the Kaslo Community Hall.

They were served coffee and rolls by the Kinettes with president Mrs. C. Hartland, assisted by Mrs. A. Porter and Mrs. N. Command. While the delegates attended the morning session the women gathered at the home of Mr. and Mrs. W. V. Drayton for a coffee and sherry party where Mrs. C. I. Ekdahl, Mrs. R. F. Hewat and Mrs. R. W. Jones were co-hostesses.

A tour of the Moyie Museum followed and at noon delegates and guests met at the Canadian Legion Hall for a luncheon. The buffet luncheon for 140 was prepared by the Ladies' Auxiliary to the Legion and convened by president Mrs. William Seafoot and Mrs. P. Remple.

The delegates re-convened at the Community Hall for the afternoon session while the women either golfed or were taken by car to tour the Duncan Dam. K. Thomas, R. W. Jones, W. R. Higgins and W. V. Drayton drove cars to the Dam where the guests were met by N. Robinson, assistant project manager, who acted as guide for the enjoyable tour.

A cocktail hour in the Canadian Legion Hall was hosted by E. R. McFarland and Mr. Pauls which preceded the banquet for 160 in the Kaslo School auditorium by courtesy of the Village of Kaslo and catered to by the Kaslo PTA. Mrs. Sam Rota, president, and convenors Mrs. W. R. Higgims and Mrs. K. Thomas arranged a delicious banquet.

Tables were arranged and decorated by Mrs. E. Ringheim and Mrs. W. Bildstein while 15 high school girls efficiently served the guests. A Civil Defence Field Kitchen, under auspices of R. E. Green, Civil Defence Coordinator for Kaslo was used as an auxiliary kitchen under the supervision of Mrs. S. Leathwood. Toastmaster for the program was Chairman W. V. Drayton and grace was said by Mr. Israle Prahudas. Following the dinner Chairman Drayton proposed the toast to the Queen. Mayor H. W. Buckle of Kimberley the toast to the AKBM responded to by Mayor H. L. Dodd of Creston. The toast to the ladies was given by Commissioner W. R. Higgins of Kaslo, to which Mrs. W. V. Drayton replied. The guest speaker for the evening was R. Harding, MLA, who spoke on "Bill 83" and the use of LSD. Entertainment for the evening began with a hilarious wrestling bout by F. Siebert and T. Sopboer with "Cappy" Jacura acting as referee.

A delightful selection of songs by Mr. and Mrs. J. Aldrich of Argenta was enjoyed by the audience and movies featuring the Kootenay area were shown by Mr. and Mrs. R. Orr of Schroeder Creek to complete the program. T. Handley had acted as pianist during the day. The entire day was most successful.

BEAT BATTERS EARS

COPENHAGEN (AP) — Five schoolboy patients of a country physician in Denmark will need hearing aids "in a few years" unless they cool it. Heavy exposure to beat music is harming their ears, Dr. Andreas Jensen says. Three are members of electronic rock groups and two are enthusiastic listeners.

Bonnet of Bows Made For Honoree at Shower

BALFOUR — A miscellaneous shower was held in Balfour Hall for Miss Leah Claire Stainton. Corsages were pinned on the bride-to-be, her mother, Mrs. Lionel Stainton, and her sister Kathy on their arrival at the hall, by Mrs. Wilfred Nelson, Mrs. Jack Waldon and Mrs. John Erickson.

The hall was tastefully decorated with streamers in pink and white.

The table of the bride-to-be had a centrepiece of spring flowers with white candles in cut glass holders. A parachute was suspended in air carrying a bride and groom. The cake was very prettily decorated in white and pink.

The other tables were decorated with low centrepieces of spring flowers. Bingo was played, prizes going to Mrs. E. H. Pickard, Miss Kathy Stainton, Miss Leah Stainton, Mrs. G. D. Hollins, Mrs. Marg Bagnall and Miss Robbie McNown. The honored guest then opened her gifts with her mother, Mrs. L. Stainton, and sister, Kathy, helping. The guests made a bonnet of the bows from the gifts and put it on Leah's head to wear.

Refreshments were served by Mrs. W. Nelson, Mrs. J. Erickson, Mrs. J. Waldon and Mrs. S. Muraro. The bride-elect then cut her cake which was passed around to all the guests by Miss Lin McNown and Miss Jean Munch.

Also attending the shower were Mrs. L. Stainton's sister, Mrs. W. Butler and daughter Miss Marg. Bagnall of Kaslo, and her sister-in-law, Mrs. Bill Lane and her daughters Sandra Davidson and Louise Lane of Ainsworth.

Engagement Announcement

Mr. and Mrs. Howard W. Moore announce the engagement of their daughter Elizabeth Rose to John Jame Blunt, son of Mr. and Mrs. Charles H. Blunt, 602 Innes St., Nelson, B.C. The wedding will take place June 24th at 3 p.m. at the Fairview United Church, Nelson. —120-120

Fashion Show Highlights WI Tea, Bake Sale

HARROP — A total of seven new members gave the Harrop and District Women's Institute the prize at the recent West Kootenay WI meeting in Nelson recently. The prize was a scrapbook, which was presented by Mrs. J. S. Scott, provincial vice-president.

At the group's recent meeting roll call was answered with a plant and an apron for their sale. There were 11 members and four guests attending. New members include Mrs. Greta Smith, Mrs. M. Phaneuf, Mrs. E. MacFarlane and Mrs. Francoeur.

Members were told the $6 in the cancer fund would be turned in and birthday money from three members would go to the pennies for friendship.

A chart on planning by the zodiac calendar was given. Thank-you letters from the children's solarium were received and stamps and six children's scrapbooks were sent in.

A recipe for rhubarb custard was given by the president.

It was noted that the tea, apron and bake sale had enjoyed ed good weather and had been a big success. Spring flowers decorated the tea tables and the "fashion show" given at the district convention was presented and enjoyed by all. The tea was held in the newly-decorated hall. Door prizes were won by Mrs. Nadeau and Mrs. Stevenson.

Tea Held on Hospital Day

KIMBERLEY — Marking Hospital Day, the Kimberley Women's Hospital Auxiliary held their 15th annual Hospital Day Tea in the Union Hall on Friday.

The candle-lit serving table was centred by a bouquet of spring blooms. Pouring during the afternoon were standing committee chairmen Mrs. A. P. Adlard, Mrs. C. P. Lane, Mrs. P. Haverstock, Mrs. R. H. McLean, Mrs. I. Middleton and Mrs. Mac Watson.

Bake table and tea tables did a roaring business all afternoon. Mrs. I. Middleton had a supply of wool on hand for those wishing to knit for the Hospital *baby show case.*

Guests were welcomed by president Mrs. B. Lockhart. Mrs. F. Malone was tea convenor.

Hints From Heloise

HELOISE CRUSE

Dear Folks:

I think spray paint is the greatest thing in this entire world for small paint jobs around the house . . . BUT ! !

Don't use it inside the house. I tried to spray-paint a door in my home recently. Unfortunately, the door was in the living room . . .

Within one hour every piece of furniture was covered with tiny specks of paint. Remember canned spray paint is PRESSURIZED, which means exactly that . . . and believe me, it is under lots of pressure. It got on everything in my home, including the carpets!

So my advice to you is don't do what I DID, do what I SAY.

And I say to you, DON'T use a pressure can of paint in any room of your home, or you will have a minute amount of paint on everything in close quarters.

Heloise

* * *

DEAR HELOISE:

To keep my garage floor clean, I cut up a big cardboard box and lay it out flat under the car where oil leaks.

When the box becomes too loaded with oil I replace it. After all, they are free.

This really keeps my concrete floor free of oil and grease.

Alzada

* * *

DEAR HELOISE:

Here is another good hint about removing hem marks from permanently pressed dresses, etc. When I let down a hem, I sew the new hem into the "mark." The new stitches usually camouflage, or eliminate the mark entirely.

Sometimes it is necessary to cut the material off a bit in order to have the new hem fit just right along the old mark.

If this method makes the new hem too small, or if the hem must be let down a great deal, it is sometimes necessary to add a facing to extend the hem up to the old mark.

Abby Coguenhem

* * *

LETTER OF LAUGHTER

DEAR HELOISE:

I just blew a fuse. Now I can't iron, wash, sew, cook, mix a cake or vacuum the floor.

Never before have I had such a good excuse for not working.

Just Resting

* * *

DEAR HELOISE:

For those who are expecting and want to save a few pennies by making their own maternity clothes, a friend of mine gave me a great idea.

For the stretch panel in shorts, slacks or skirts, the tails of your husband's old T-shirts are excellent.

Don't cut the bottom edge off, go ahead and use it to enclose the elastic.

With the T-shirt panel you eliminate front darts, zippers and buttons or snaps.

Jean Waddy

* * *

DEAR HELOISE:

My husband straightened my warped aluminum pan by inverting it on his work bench, placing a wide board over the bottom and hammering the board.

Then he turned the pan over, placed a block of wood inside and hammered the block.

A nice straight pan again.

This won't work on other metals.

Helen

* * *

DEAR HELOISE:

Here's a quickie repair I find really useful:

Screens have a way of getting holes punched in them when children are around.

I use liquid rubber in a tube (or almost any of the new plastic cements) for repairing those screens. I just spread a thin coat over the hole. It is then sealed and the repair is permanent.

We gals can make this repair easily and quickly.

Flora H.

Heloise welcomes all mail, especially household hints which she can pass on to readers as space permits. However, because of the tremendous volume of mail she receives daily, Heloise is unable to answer all individual letters. She will answer readers' questions in her column whenever possible.

(© 1967, King Features Syndicate, Inc.)

FINGERS FLY ON TUESDAY AFTERNOONS when members of the Order of the Eastern Star get together to make cancer dressing. In the past year the group has made 5700 dressings for 23 patients. Members figure the job took them about 450 hours. Mrs. V. Craig and Mrs. K. E. Motley are in charge of the project.

Shower Held For Bride-Elect In Absentia

SALMO — A miscellaneous shower was staged in honor of Miss Laura Jensen with Mrs. C. Wilson and Mrs. C. J. Anderson as joint hostesses.

The bride, daughter of Mr. and Mrs. O. Jensen, and living in Vancouver, was unable to attend the party and Miss Diane Wilson acted as proxy for the honoree.

Novel corsages made up of measuring spoons, small candies and eggcup were presented to the bride's mother by Mrs. Anderson, Mrs. Jensen and Dianne.

Table decor carried out the novel theme with white candles in holders of foil and circular vegetable brushes, pot cleaners, dishcloths and a fence of clothespegs created a centrepiece of distinction that drew smiles from the 50 guests who gathered to enjoy the evening.

A double-ring cake decked in pink was set before the "bride" and other guests at the main table were Mrs. C. Smith Mrs. O. Jensen, Mrs. Mattson, Mrs. F. A. Likus, Mrs. W. Raylor and Mrs. C. Wilson.

Assisting in serving refreshments were Mrs. C. Anderson, Mrs. L. Bradley, Mrs. D. Parsons and Mrs. W. Peters.

SLEEPING TO HEALTH

BIRMINGHAM (CP) — A deep-sleep treatment to help drug addicts through the first 10-day withdrawal period is being tried at two English hospitals. Heavy sedation is used to alleviate depression, nightmares and nausea which follow abandonment of heroin and cocaine.

Meals on Wheels Considered Here

A service to help older people who live alone and handicapped persons, which has proven a boon in other centres, is under consideration here.

It is called "Meals on Wheels" and its goal: one nourishing hot meal a day for people who otherwise might be inclined to live on "tea and toast", thereby having their health deteriorate.

The Beta Sigma Phi sorority is giving serious consideration to inaugurating this service here. The sorority is of the opinion that these nutritious meals, combined with a friendly visit, brought daily to handicapped and senior citizens, would brighten the day for these lonely folk, and are hoping to get enough people interested to help share the responsibility. They feel if one or more groups could be responsible for just one day each week, the plan might work.

The sorority is working toward a meeting June 12 with members of other groups to discuss the feasibility of Meals on Wheels. They are also hoping that the various women's groups will discuss the idea at their own meetings prior to this date. This service has been in operation in Penticton and has been well-received.

About The Town

Mr. and Mrs. A. L. Stevens have left for Eastern Canada for a brief holiday before embarking on a trip to Europe, visiting Belgium and France.

ST. ALBANS, England (CP)—Sir Michael Redgrave lays the foundation stone this summer of this Hertfordshire town's second theatre. The first was built by the Romans 2,000 years ago.

New Home Recipe Reducing Plan

It's simple how quickly one may lose pounds of unsightly fat right in your own home. Make this home recipe yourself. It's easy, no trouble at all and costs little. Just go to your drug store and ask for four ounces of Naran Concentrate. Pour this into a pint bottle and add enough grapefruit juice to fill the bottle. Take two tablespoons full a day as needed and follow the Naran Plan.

If your first purchase does not show you a simple easy way to lose bulky fat and help regain slender more graceful curves; if reducible pounds and inches of excess fat don't disappear from neck, chin, arms, abdomen, hips, calves and ankles just return the empty bottle for your money back. Follow this easy way endorsed by many who have tried this plan and help bring back alluring curves and graceful slenderness. Note how quickly bloat disappears—how much better you feel. More alive, youthful appearing and active. ADVT.

Pick the fresh one!

Pick New Rose Margarine . . . the one that's made fresh daily right here in B.C. New Rose contains only the purest vegetable oils: you can't buy a fresher, sweeter margarine. See for yourself. Use the coupon below and save 5¢ off the regular price of New Rose Margarine. Pick the fresh one today!

5¢ 5¢

5¢OFF
Rose Margarine

Mr. Dealer: This coupon will be redeemed for 5¢ plus 2¢ for handling providing customer purchases New Rose. We reserve the right to declare coupon null and void unless purchase of sufficient stocks warrants its redemption. Any other application constitutes fraud. Cash value 1/20¢. Mail to: Herbert A. Watts Limited, Box 2140, Toronto, Ont. Enter opposite $14 on Coupon Debit Slip.

This coupon entitles you to 5¢ off your purchase of ROSE MARGARINE.

5¢ 5¢

Coupon #310

CANADA PACKERS

Firm Started From Tiny Beginnings

EDMONTON (CP) — Items which businessman-scientist Peter Noel used to launch his engineering consulting firm included a tin can, a light bulb and a magnifying glass.

From these he developed an underground guidance system for city crews drilling sewer tunnels.

The device casts a narrow light beam toward the tunnel's working face. A dial records variations, right or left, of the boring equipment enabling workmen to make corrections. The alternative is expensive laser beam equipment.

Mr. Noel., 42, who left Hungary during the 1956 uprising, earned a reputation in Canada as a research scientist and university teacher.

He graduated from Joseph Nador University in Hungary in 1948, worked on manufacturing design, did research on electronic tubes, and later joined an industrial design institute.

WORKED IN MANITOBA

In Canada, he worked three years with Manitoba Hydro on analyzing electrical resistance in the ground.

He worked in Calgary before coming here where he taught electrical engineering at the University of Alberta. After one year, he switched to the chemistry department for three years.

But the desire to undertake his own form of applied research resulted in the establishment of his own consulting firm.

Among his inventions which the firm now markets is the system for drilling sewer tunnels. The firm also sells a device to reduce the speed of an electrical drill without reducing the torque, an invention that takes another engineer to understand.

BUILDS COMPLEX METRE

He has built a metre for measuring temperature and abnormally low voltages which he describes as a general industrial-type electronic analyzer.

A density metre he developed last year is being successfully employed for quality control at and Edmonton manufacturing plant.

His spare time is occupied with an electrical car motor which could use direct current to produce alternating current.

LSD Glow Giveaway

VANCOUVER (CP) — LSD glows purple.

This reaction from the hallucinatory drug, under a fluorescent light, helps government drug inspectors detect it quickly, says E. Larry Devlin, regional director of the food and drug directorate, federal department of health.

The fluorescent detecting equipment is part of an extensive new complex of laboratories and offices officially opened by the department in May.

The department, with a staff of 54, including field men, will have four complete laboratories equipped with the latest chemistry and detection equipment. There are food, drug, pesticide and microbiology labs.

From these the western regional staff protects and polices the food and drugs of British Columbia, Alberta and the Yukon and the western part of the Northwest Territories.

Detection of narcotic drugs, detection of the amount of pesticides in fruits and vegetables and the testing of foods for their purity, additives and dyes are among the major tasks of the department staff.

MORE USE MARIJUANA

The western office deals with an average of 130 samples of narcotics a month, says Mr. Devlin. Incidence of LSD is growing, he says, but marijuana now has climbed to top place in drug use here, replacing heroin.

"There are still about the same number of heroin users in this area, but the number of marijuana users is growing."

LSD—lysergic acid diethylamide—is usually brought in as capsules, but has appeared here impregnated in candy, sugar cubes and blotting paper.

The suspected LSD is first subjected to a fluorescent test, to see if the purple glow appears.

Then a graph or "fingerprint" is made of the drug, to determine its strength.

Mr. Devlin says he expects a considerable rise in the amount of suspected LSD to be checked when new provincial laws regarding possession and passing of the drug are fully enforced. "It could snowball into a big job."

GET MORE FOR YOUR MONEY

Taste Tells, Choice Quality

★ Assorted Green Peas
★ Peas and Carrots
★ Sliced Beets
★ Mixed Vegetables
★ Diced Carrots

14 fl. oz. tins; Your Choice ___ 7 for $1.00

Taste Tells, Choice Quality

★ Peach Halves
★ Barlett Pears
★ Apricot Halves

14 fl. oz. tins; Your Choice _____ 4 for 99c

Bel-air Premium Quality Frozen

★ Green Peas 12 oz. pkg.
★ Kernel Corn 12 oz. pkg.
★ Mixed Vegetables 11 oz. pkg.
★ Peas and Carrots 11 oz. pkg.
★ French Fries

Your Choice ___ 5 for $1.00

Orange Juice Bel-air Frozen. Premium Quality; 6 oz. tins _____ 6 for $1.00

Butter Alpha Brand. Alberta, First Grade _____ 2 lbs. $1.29

Marmalade Empress Pure. Seville Orange. Made from Juicy Marmalade Oranges. 48 fl. oz. tin _____ 69c

Cheddar Cheese Berkshire, B.C. Mild. Smooth melting. Random Cuts _____ lb. 65c

Luncheon Meat Kam. For tasty sandwiches. 12 oz. tin _____ 39c

Facial Tissue Kleenex; Assorted Colors. Box of 400's _____ 2 for 59c

Fresh Bread Ovenjoy. White, brn.; 16 oz. sliced loaf ___ 7 for $1.00
Ice Cream Snow Star, assorted varieties; 3 pint carton _____ 59¢
Tomato Juice Libby's; 48 oz. tin _____ 3 for $1.00
Fruit Cocktail Libby's; 14 fl. oz. tin _____ 2 for 49¢

Lipton's Soups

★ Chicken Noodle ★ Tomato Vegetable
★ Turkey Noodle ★ Cowboy Beef
★ Spring Vegetable; Box of 2 pkgs. _____ 2 for 49c

★ Butter and Egg Loaf
★ Potato Bread
★ Western Farms Loaf

Skylark fresh. Baked and delivered fresh; 24 oz. loaves _____ 3 for $1

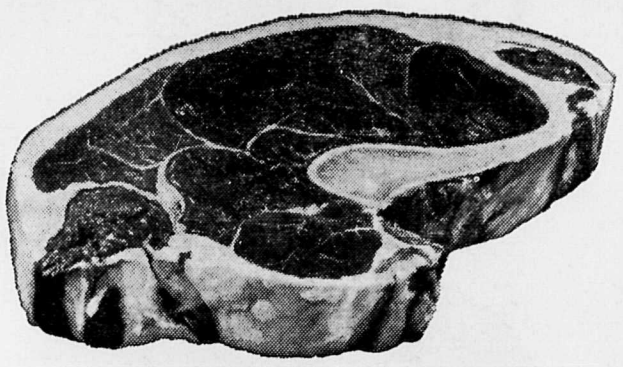

Baby Beef
Sirloin Steak
Club or Rib Steaks. Top Quality. Government Inspected. Canada Choice. Canada Good _____ lb. 85c

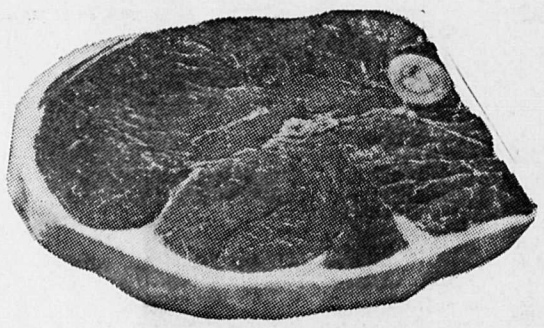

Baby Beef
Round Steak
Top Quality. Government Inspected. Trimmed of Excess Waste Before Weighing. Canada Choice. Canada Good __ lb. 85c

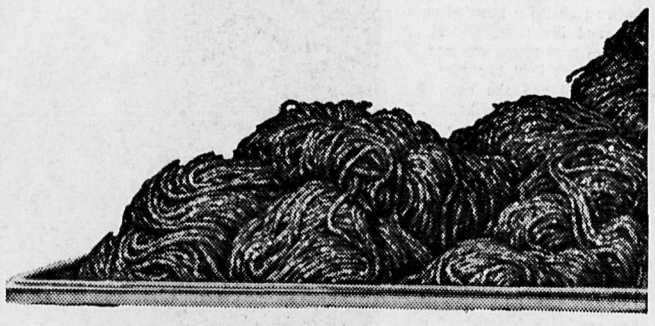

Baby Beef
Ground Beef
Government Inspected
lb. 53c 3 lbs. $1.55

Boneless Pot Roast Boned and rolled, plate and brisket. Baby Beef. Canada Choice, Canada Good lb. 59c

Smoked Pork Picnics Serve hot or cold; Whole or shank half _____ lb. 39c

Fresh Halibut New Catch _____ lb. 49c

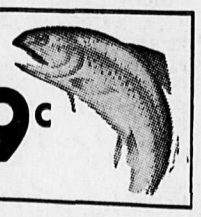

Rose	Nabisco	Pepsodent	Fluffo	Betty Crocker	Robin Hood	Betty Crocker	Cloverleaf
Margarine	Shredded Wheat	Toothpaste	Shortening	Muffin Mixes	Pudding Mixes	Pie Crust Mix	Sockey Salmon
100% Pure Vegetable Oil; 1 lb. pkg.	15½ oz. pkg.	Special offer. Family size tube	Special offer; 1 lb. pkg.	Assorted varieties; 14 oz. pkg.	Parfait, assorted; 5¼ oz. pkg.	18 oz. pkg.	Fancy; 7¾ oz. tin
2 for 59c	39c	75c	35c	2 for 79c	4 for 89c	39c	59c

Check & Compare ... your total

... shop SAFEWAY!

Prices Effective: May 24 to May 27.

★

WE RESERVE THE RIGHT TO LIMIT QUANTITIES

Instant Coffee Airway 6 oz. jar ... **79c**

Fruit Pies Bel-air Premium Quality Apple or Cherry. Serve with Lucerne Ice Cream. Full 24 oz. ... each **49c**

Ice Milk Lucerne. Vanilla or Triple Treat. Low Fat Dairy Treat ... 3 pt. ctn: **49c**

Tea Bags Casino. Delicious, ...ve tea often; Pkg. of 100 ... **59c**

Creamed Honey Alpha Brand. No. 1 white; 2 lb. plastic ... **59c**

Flour Robin Hood, All Purpose ... 20 lb. bag **$1.39**

Soft Drinks Cragmont. Regular or Low Calorie; 10 oz. Mira Can ... 10 for **95c**

Fresh Coffee

Nob Hill Brand. Rich coffee flavor locked in the whole bean. Grind it fresh when you buy.

1 lb. bag ... **69c** 2 lb. bag ... **$1.35**

This Week's Health and Beauty Aid Feature:

Hair Spray

Helene Curtis Top Model. Regular. Makes hair soft and manageable; 16 oz. tin **$1.29**

Breakfast in a Moment	Ovaltine; 8 oz. pkg.	69¢
Instant Potatoes	Mashed, Shirriff's; 6 oz. pkg.	29¢
Wheat Puffs	Melograin; 25 pt. pkg.	39¢
Toothbrushes	Pepsodent. Adult or Juniorr. Each	2 for 79¢
Mouthwash	Lavoris. Keeps breath fresh; 8 oz. bottle	59¢
Deodorant	Gillette Right Guard; 3 oz. tin	$1.09
Band-Aids	Plastic strips; Box of 62.	69¢
Razor Blades	Wilkinsons; Pkg. of 5	59¢
Ivory Soap	Personal size. Regular bars, 4 banded	43¢

Briquets:	Hi-Country. Starts quickly. 20 lb. bag	99¢
Starter Fluid:	Record Brand 32 oz. tin	49¢
Garlic Salt:	Empress. 3¼ oz. jar	35¢
B.B.Q. Spice:	Empress. 2½ oz. jar	39¢
Paper Plates:	Lido. Pkg. of 6-9" plates.	23¢
Windsor Salters:	Pkg. of 3-4 oz. shakers.	35¢

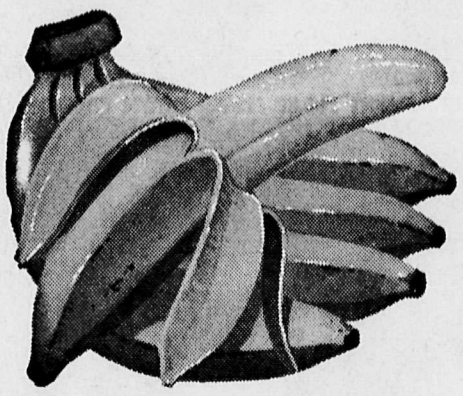

No. 1 Quality

Bananas

Plump, firm golden fruit.

7 lbs. $1.00

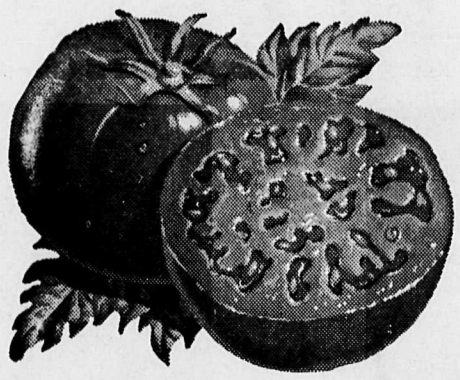

Vine-Ripened

Tomatoes

Red-ripe and delicious. Firm for slicing.

lb. 39c

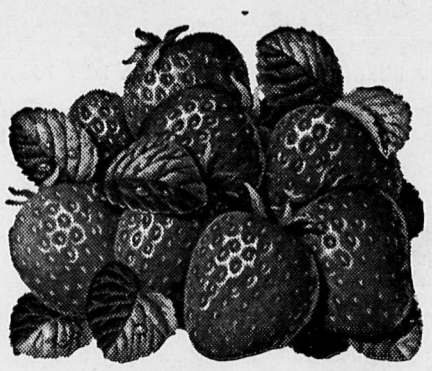

California

Strawberries

Red-ripe. Plump and Juicy. Serve Strawberry Shortcake.

Priced Right at Safeway

Boiling Onions	Flavorful for soups and stews	3 lb. bag 49c
Green Onions	Or Radishes. For salads. Bunch	3 for 29c
Holland Bulbs	Imported	pkg. 69c

Barlinka Grapes Fresh. Imported. Keep plenty on hand for the fruit bowl lb. **49c**

Cucumbers California Field. For crisp, cool salads. ... 2 for **49c**

Safeway	Perfex	Ivory	Pledge	Bravo	Cloverleaf	Dad's	Libby's
Fertilizer	Bleach	Detergent	Dusting Wax	Floor Wax	Tuna Fish	Cookies	Alpha-Getti
Liquid, for lawns and gardens; 128 oz. jug	Full Strength. 65 oz. jug ... 49c; 128 oz. jug ... 79c	Liquid; 24 oz. plastic	Special offer; 6½ oz. tin	Liquid; 32 oz. tin	Solid white; 7 oz. tin	Oatmeal, Coconut. For the lunch box; 10 oz. pkg.	14 fl. oz. tin
$2.99		85c	79c	$1.39	2 for 89c	3 for $1.00	4 for 89c

food bill is lower at SAFEWAY

CANADA SAFEWAY LIMITED

U.S. Moving Into New Missile Phase

By ARCH MacKENZIE

WASHINGTON (CP) — There is mounting evidence that by the time Canada and the United States discuss renewal of the North American air defence agreement next year the United States will have decided to move into a costly new phase of missile defence.

This will pose a new nuclear problem for the Canadian government. It will have to decide whether it will continue to play in the integrated NORAD system with the U.S.

Walter Gordon, minister without portfolio in the Canadian cabinet, recently suggested Canada should consider pulling out of NORAD on the grounds that the costs of putting up a credible defence may be getting beyond its means.

U.S. Defence Secretary Robert McNamara's latest press conference strongly indicated he is thinking now of installing a limited form of missile defence. Recent testimony by his research chief, McGill - educated John S. Foster Jr., supports that assumption.

The U.S. proposed to the Soviet Union six months ago that negotiations be held in an effort to prevent such a costly new step. The U.S. said last November the Soviet Union had already started to put a missile defence system around Moscow.

LITTLE PROGRESS

However, little progress with the Soviet Union has been made, McNamara said, "although we continue to be hopeful."

Just why the Soviet Union has been dragging its feet is unclear and theories run from anger over U.S. policy in Vietnam to a Russian conviction that talks won't get anywhere.

But there is growing political pressure to start a missile system. An alleged missile gap, more fiction than fact as it turned out, was a hot Republican-Democrat issue in the 1960 U.S. presidential campaign.

President Johnson has enough troubles now without adding more. He could face a Republican party accusation that he is endangering U.S. security by lagging in missile defence.

McNamara has been holding out against the generals but what he had to say most recently points to a decision to go ahead with a "thin" defence costing $4,000,000,000 to $5,000,000,000. This would be adequate to protect the U.S. generally from any attack that China might be able to mount in seven to 10 years.

A heavy attack such as the Soviet Union might unleash would be much harder to defend against, and much more costly.

OTHERS WOULD FOLLOW

However, once the U.S. and the Soviet Union each goes ahead — even under agreement to limit their missile defences—other nations can be expected to tag along. McNamara says he would "guess" that India probably would want a rocket defence against China.

There has been no indication that the U.S. wants or needs any Canadian territory to use in any missile defence system. Canada's dilemma would be whether to extend the U.S. system by adding its own equipment.

In any attack on the U.S., some American missiles might explode high over Canada but the nuclear fallout would be broadly dispersed and much of it retained in space. Faster, shorter-range rockets, used to pick off enemy missiles which had penetrated the system, could cause heavy heat, blast and fallout damage, however.

Dollar Up

NEW YORK (CP)—Canadian dollar up 1-64 at 92 27-64 in terms of U.S. funds. Week ago 92 23-64. Pound sterling up 1-64 at $2.79 37-64.

MONTREAL (CP) — U.S. DOLLAR IN TERMS OF Canadian funds down 1-32 at $1.08 3-16. Pound sterling up ¼ at $3.02½.

DANISH SHIP VISITS

COPENHAGEN, Denmark (Reuters)—The Danish naval inspection ship Ingolf left here Tuesday for Montreal to visit Expo 67 from June 4 to 11. The 75-man crew will participate in Scandinavia Day festivities at Expo and later visit Sorel, Que., June 11; Liverpool, N.S., June 14, and Halifax June 21 to take part in an international naval parade. The Ingolf, under Captain L. G. Brink, will sail to Greenland to take up fishery inspection duties after visiting Halifax

As District Celebrated Holiday Weekend

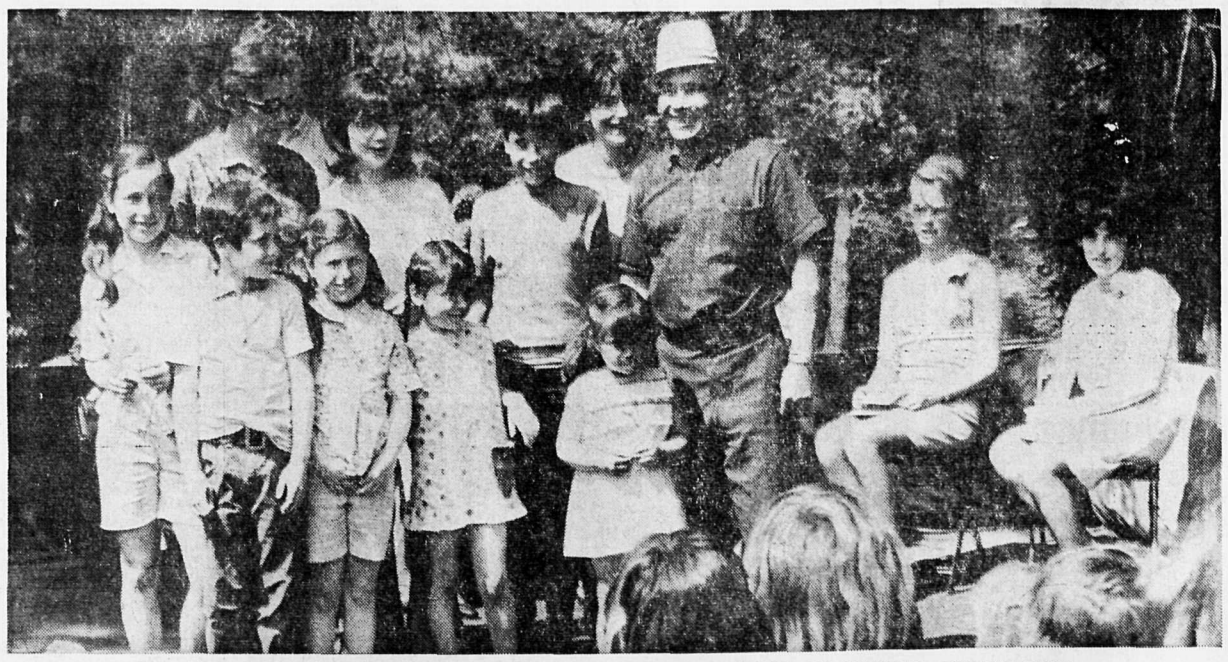

MR. AND MRS. MIKE SOKOLOSKI WITH LARGEST FAMILY (NINE) AT HARROP CELEBRATION.

AMONG KASLO PIONEERS WHO REC EIVED CENTENNIAL MEDALLIONS.

PROSPECTOR AND BURRO IN KASLO VICTORIA DAY PARADE

KASLO QUEEN NANCY LANGILLE IS CROWNED.

HARROP QUEEN BERNADETTE YAWORSKI, DARLENE O'GENSKI.

UKRAINIAN SETTLEMENT FLOAT MOVES DOWN CRESTON STREET.

COMPLETE JAPANESE GARDEN FORMED LETHBRIDGE ENTRY IN CRESTON PARADE

CROWDS JAMMED CRESTON STREETS FOR BLOSSOM FESTIVAL PARADE.

QUEEN'S PARTY AND DIGNITARIES AT CRESTON BLOSSOM FESTIVAL OPENING.

GOAT ADDS COLOR TO KASLO'S ANNUAL MAY DAY PARADE.

Don't SERVE Less...Just SPEND LESS

Sure it's smart to cut down food costs — but **NOT** by cutting corners on quality or by serving less! Here's how you can **SERVE MORE** and **SAVE MORE MONEY** at the same time — by shopping at **OVERWAITEA** where **STOREWIDE LOW PRICES** and **SUPER-SAVER SPECIALS** cut down the cost of a big cartful of your family's favorite foods. Let's prove it to you **TODAY!**

Prices Effective: **Wed., May 24 to Sat. May 27th.**

TO SAVE MORE

OVERWAITEA FOODS 1915 - 1967

Butter Overwaitea. No. 1 Quality. Per lb. **59c**

FLOUR Royal Standard _____ **$1.29**

COFFEE Nabob; 2 lb. pkg. _____ **$1.39**

TANG Drink Crystals; All Flavors _____ **6 pkgs. $1.00**

ENCORE Liquid Detergent; 32 oz. bottle _____ **69c**

MIXED VEGETABLES Delnor Frozen _____ **2 lbs. 49c**

BOLD
King Size _____ 99¢
Giant Size _____ 49¢
Regular Size _____ FREE
With The Coupon Being Mailed To All Householders This Week

BANANAS Golden Yellow _____ **7 lbs. $1.00**

TOMATOES Vine Ripened _____ **2 lbs. 49c**

Overwaitea **Strawberry Jam** Pure; 48 oz. tins. _____ **99c**

Parkay **Margarine** 2 lb. block . . **59c**

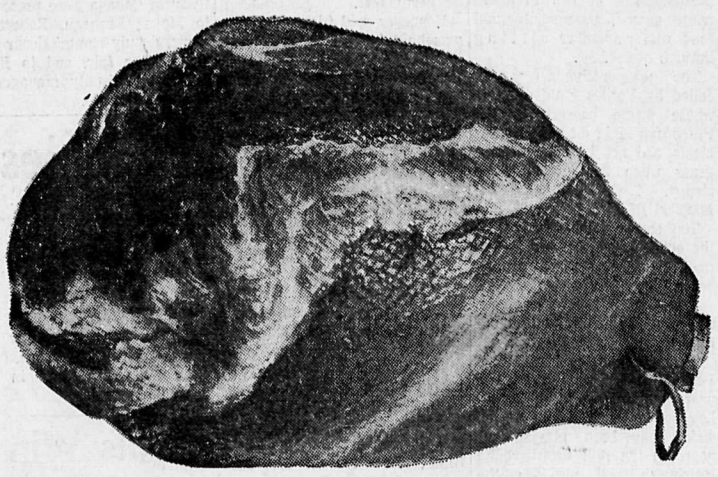

THERE'S QUALITY AND VALUE IN OVERWAITEA LAMB.

HAMS Fully Cooked ¾ Skinned and Defatted Whole or Shank Half Union Brand _____ **lb. 53c**

EGGS Local; Grade A large. **2 doz. 89c**

Lamb Shoulders Square Cut, Australian; Fresh Frozen _____ **lb. 39c**

Leg O' Lamb Australian Whole or Half _____ **lb. 59c**

WE RESERVE THE RIGHT TO LIMIT QUANTITIES

Dr. Petar Kokan of the tournament committee, presents captain of the Trail Italicos with the Nelson Daily News Trophy, emblematic of second place in the Victoria Day weekend soccer tournament hosted by Nelson Savoys, Nelson Queens won the tournament, defeating Trail 5-3 in the final.

Cepeda Charges Into Second Spot

NEW YORK (AP)—Orlando Cepeda of St. Louis Cardinals has charged into second place in the National League batting race on the strength of a 16-point increase that lifted his average to .373.

The husky first baseman, obtained in a trade with San Francisco Giants last season, collected eight hits in 18 tries during the week ending Monday.

ORLANDO CEPEDA
. . . Charging

Cepeda advanced from third and closed to within 19 points of Pittsburgh Pirates' Roberto Clemente, the batting leader. Clemente boosted his average two points to .392 with a 10-for-25 performance.

Rusty Staub of Houston Astros slipped to third. He dropped 19 points to .356 with seven hits in 23 attempts.

KALINE TOPS

Al Kaline of Detroit Tigers continues to lead the American League although his average dipped three points to 3.61 with seven hits in 20 times at bat.

Cesar Tovar of Minnesota Twins climbed into a deadlock with Frank Robinson of Baltimore Orioles for second place. Each is hitting .331. Tovar, ninth a week ago, picked up 36 points on 12 safeties in 25 at bats, a .400 pace. Robinson climbed five points with an 8-for-23 showing.

ROBERTO CLEMENTE
. . . Still leads.

Frank Robinson slammed four home runs and took over the lead in this department with 10. Kaline leads in runs batted in with 29.

Hank Aaron of Atlanta Braves is the National League's home run and RBI leader with 11 and 29, respectively.

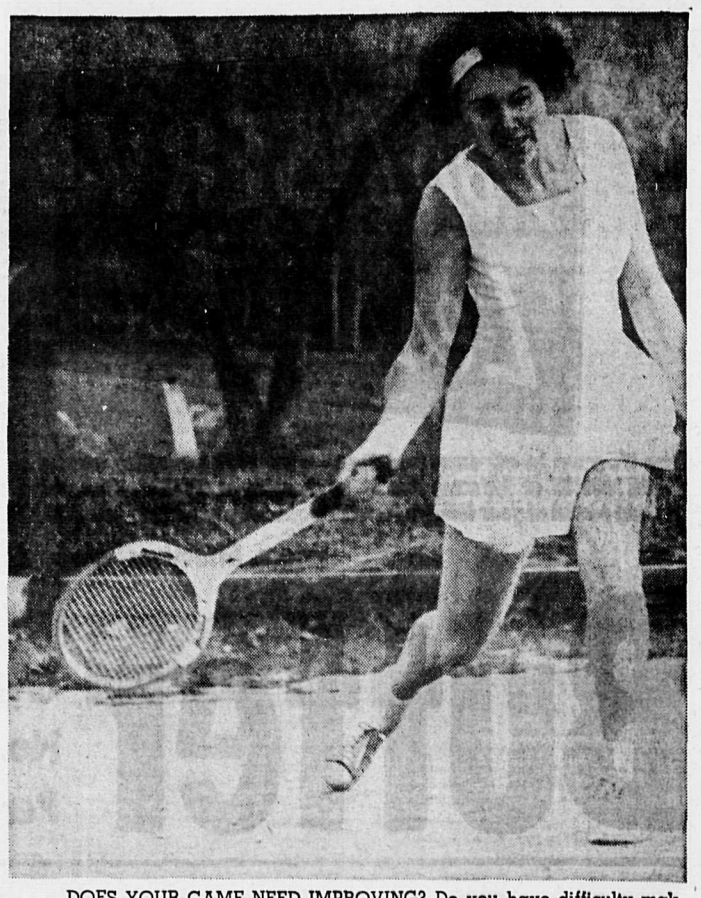

DOES YOUR GAME NEED IMPROVING? Do you have difficulty making returns like the one Mrs. Pat Nichol is about to make in the above photo? If so, then this weekend's tennis clinic could benefit you. Two of B.C.'s and the Pacific Northwest's top ranked players, Don McCormick (No. 2 in B.C.) and Bob Moffat (No. 3 in B.C.), will be holding an instructional clinic at the tennis courts at the Nelson Golf and Country Club Saturday and Sunday. The clinic will be of great benefit to the advanced tennis players as well as the beginners. An exhibition match between McCormick and Moffat will highlight the clinic.

HERE IT IS!
ALL-NEW EPIC

GM
MARK OF EXCELLENCE

TEMPTING NEW MODELS
AUTOMATIC TOO
SPORTS CAR RESPONSE
COMFORT ABOUNDS
ECONOMICAL PERFORMANCE

Epic makes the scene with a brand new look in two exciting models. Epic and Epic Deluxe. Be one up on everyone else. Have fun driving a small car. Drive Epic. It's a small car with a lot of big car features. It's common sense motoring from General Motors.

The styling adds to the overall performance. It's longer, wider, lower. This means greater stability, improved handling, better cornering. It responds like a sports car. The more powerful engine is quietly enthusiastic. More fun to drive. Whether you choose the 4-on-the-floor fully synchronized gear box or order the new automatic.

Styling has made more room inside. Comfort abounds. Seating. Leg room. Head room. Curved side glass adds to shoulder room comfort. The trunk space seems endless.

Of course, you want safety with your fun. And Epic's got lots. Seat belts, front and rear. Safety-guard door locks. Front seat restraining catches. Padded instrument panel and sun visors. Dished steering wheel.

Add it all up and you get a small car with a flair for fun that's one up on all others in styling, performance and economy. So is the slightly bigger Envoy.

Vacationing in Europe? Buy your Epic or Envoy here. Pick it up there. Use it for your tour. Then bring it home. It costs no more. Epic $2050*

EPIC
Common Sense Motoring from General Motors

*Suggested maximum retail delivered price of an Epic 2-Door Sedan with heater and defroster at NELSON

Price quoted includes delivery and handling charges and Federal Sales and Excise Taxes. Provincial and local taxes and licence are not included. Epic Deluxe as illustrated above available at slightly higher cost. EP-567B

SEE THE NEW EPIC AND ENVOY TOMORROW AT YOUR CHEVROLET-ENVOY DEALER'S

Authorized Epic Dealer In Nelson
Reuben Buerge Motors Ltd.
323 Vernon St., Nelson
Phone 352-3121

Be sure to see Bonanza on the CBC-TV network each Sunday. Check your local listing for channel and time.

At Expo

Olympic House Opened

MONTREAL (CP — Olympic House, the first international exhibition of the Olympic movement, was opened at Expo 67 Tuesday with officials emphasizing its international character.

The low concrete building, filled with mementos of past Olympics, is graced with the bronze sculpture of Paavo Nurmi, Finnish hero of the 1920, 1924 and 1928 Olympics. The life-like bronze which normally stands at the entrance of the Olympic Stadium in Helsinki was loaned to Olympic House.

The building has picture trees of action in past Olympics and occasionally Canadians can be spotted in the photos but there is not a name to be found.

"This is not a hall of fame," said Henk W. Hoppener, director of Olympic House and also executive director of the Canadian Olympic Association, at the opening ceremony.

"We have refrained from over-emphasizing Canadian participation and have tried to be as genuinely international as possible."

OTHERS WELCOME

"This home is not only for the COA but for those of our sports affiliates who can see their way clear to joining with us," said James Worrall of Toronto, president of the COA.

Worrall, newly-elected Canadian representative of the 72-member International Olympic Committee, said the house will be permanent.

Hoppener said Olympic House was built to become the shrine of the Olympic movement in Canada. Its sparse exterior holds a 20th-century reminder of the Temple of Zeus at Olympia in Greece.

To emphasize the informal character of the building, Hoppener sat on the floor of the temple during the opening ceremony. Worrall, Mayor Jean Drapeau of Montreal and Expo officials remained standing.

THANKS MANY

"Without the help of countless people in countless ways, we could not have come this far for less than $1,500,000," he said.

Total cost of the project was not expected to exceed $500,000.

He described Mayor Drapeau as 'the honest broker and the sometimes not-so-honest broker" who had brought together for the project the COA and Hudson's Bay Co., which contributed $250,000 toward the cost of the building.

Olympic House has the theme Man at Play, fitting in with Expo's theme Man and His World. It contains a sampling of artifacts, postage stamps, works of art and books which have relevance to the Olympic movement.

During the ceremony silver medallions commemorating 60 years of organized Olympic activity in Canada were presented to Mayor Drapeau, Robert F. Shaw, deputy commissioner-general of the fair, and to Hugh Sutherland, deputy manager of Hudson's Bay Co.

Soccer Fans Stay Away

PITTSBURGH (AP) — A month into The Great American Soccer Experiment, the results are less than a dazzling success in Pittsburgh despite a built-in audience and one of the hottest teams in the country.

Pittsburgh Phantoms lead the National Professional Soccer League's Eastern Division with four straight victories. But they drew only 4,094 in their last two home games. They have had 15,751 at all four.

"I think the reason is the weather has been so terrible," said club president Peter H. Block. "And I certainly don't think it's going to stay like this."

Wet, windy weather forced postponement of two Phantom home games, puzzling football fans who remember sitting through worse.

The postponements were called by Forbes Field officials whose prime concern is the Pittsburgh Pirates. Soccer cleats are not kind to outfield grass when the ground turns sloppy.

MISSES PLATE

The soccer field runs across the outfield, more than 100 feet from the choice seats around home plate.

Prices are $5 and $4 for choice seats and $2.50 for general admission.

"The price is too high," said Pete Marovich, secretary-treasurer of the West Penn Soccer League, an amateur group which has been playing for years in the mill town around Pittsburgh and provides the Phantoms with a ready-made, hard-core following.

"We said when we started it would take three o rfour years to get started," Block said. "It's going to take awhile."

Asked whether the Phantoms could survive that long with present attendance, he replied: "I don't think anybody could take 1,300 or 1,400 each game for a whole season."

Orioles Belt Yankees 7-0; Batting .500

By THE ASSOCIATED PRESS

Baltimore Orioles climbed to the .500 mark for the first time in three weeks by bombing the stumbling New York Yankees 7-0 Monday night behind the two-hit pitching of rookie Tom Phoebus.

Phoebus did not allow a hit until Steve Whitaker led off the seventh inning with a single as the Orioles squared their season record at 16-16 while handing the Yankees their fifth loss in the last six games.

Cleveland's Steve Hargan blanked Washington 4-0 on a four-hitter for his third shutout of the season.

CLEMENTE HOT

Tommie Sisk's four-hit pitching and a two-run homer by Willie Stargell lifted Pittsburgh Pirates past Houston Astros 3-1.

Jim Hart belted a two - run double in the ninth inning that gave San Francisco and Gaylord Perry a 3-1 decision over Philadelphia. Perry fired a five-hitter for his first victory since April 13.

New York Mets downed Los Angeles 5-2 behind rookie Tom Seaver, who pitched a five-hitter, and Ed Charles, who rapped four straight singles.

Minnesota Twins reached the break-even mark, at 16-16, for the first time this season with an 8-7 comeback victory over Chicago White Sox.

Carnera Welcomed Home

SEQUAIS, Italy (AP)—Primo Carnera, seriously ailing former world heavyweight boxing champion, received a rousing welcome on his arrival at his hometown Monday.

Hundreds gathered at the station of this northeastern Italian town near Yugoslavia to shake hands with Carnera. He returned to Italy Saturday from the United States to take up residence here.

Soccer Team Fined

BERN, Switzerland (AP) — Lausanne Sports was fined $1,400 Monday by the Swiss Soccer Association for staging a sit-down strike and refusing to play the closing minutes of the Swiss Cup final May 15.

The final, played before 45,000 fans in Bern's Wankdorf Stadium, ended in a riot when Basel took a 2-1 lead through a hotly disputed penalty three minutes from the end.

Indianapolis Rookies Driving Veterans

INDIANAPOLIS, Ind. (AP)—Five first-time starters in the Memorial Day 500 - mile auto race represents vast experience in races.

The Grand Prix world road racing circuit contributed two—New Zealander Dennis Hulme, currently leading the world standings, and Austrian Jochen Rindt, No. 2 for the 1966 season.

The U.S. Auto Club is represented by Art Pollard, Medford, Ore., and Wally Dallenbach, East Brunswick, N.J., both of whom came up through super modified stock car racing.

NASCAR, the southern stock car racing circuit, contributed Lee Roy Yarbrough, Columbia, S.C.

Rindt is the youngest at 25. Yarbrough is 28, Hulme and Dallenbach both 30 and Pollard 40 and in his 13th year of racing.

POLLARD SPEEDS

Pollard is the oldest and fastest of the "rookies" with a qualifying speed of 163.897 m.p.h., good for the inside on the fifth three-car row.

Chief Observer Walter R (Walt) Myers, who supervised the 100-mile test required for all new Speedway drivers, was impressed by Dallenbach.

Newcomers must drive 10 approved laps around the 2½-mile track at 130 m.p.h., 10 at 135, 10 at 140 and 10 at 145. They are allowed to go 1 m.p.h. under the standard or 4 over. If they get outside that bracket the lap does not count.

Most drivers have a few bad laps. Dallenbach had none, completing the 100 miles in the minimum period.

Royals Win

Mount Baker Royals won the softball tournament held at Jaffray on Victoria Day, Monday. The tournament, held in connection with the 8th annual Empire Day celebrations at Sand Creek was attended by teams from Golden, Elko, Sparwood, Galloway, South Country and three teams from Cranbrook — Mount Baker, King Edward and York Hotel.

The first game Monday morning saw Elko go down to defeat 20-6 at the hands of Golden. In the second contest, Galloway nipped South Country 14-13 and the Sparwood team doubled King Edwards Kings 8-4 in the third game. Mount Baker whipped York Hotel 7-1 in the fourth contest.

Galloway was then disqualified when they failed to field a team against Golden in the semi-finals. Sparwood was eliminated 6-4 by the Royals in the other semi-final match.

Bill Petruk pitched the Royals to a 6-1 victory over losing pitcher Lillies and Golden in the finale, giving Mount Baker the title.

Seth Martin Signs as Trail Coach

Seth Martin, veteran netminder of international hockey competitions, and playing-coach of Rossland Warriors of the Western International Hockey League, has signed as coach of Trail Smoke Eaters of the same league.

The signing was announced by Trail president Dr. Hugh Campbell and left the status of Rossland in doubt.

Martin said Tuesday night he "hoped to play a little" next season, but he was counting on Barry Richardson for most of the games.

Martin said he hasn't talked to any of the Trail players from last year as yet and would probably not do so until after the club's annual meeting when he would take over as the new coach.

Don Fletcher, a former player with the Smokies, coached the club to a fourth-place finish last season and they were eliminated by the league champion Nelson Maple Leafs in the semi-finals in four games.

SETH MARTIN
. . . To Smokies.

What Future Rossland?

Future of Rossland Warriors as an entry in the Western International Hockey League will probably be known June 10, when the league holds its annual meeting in Trail.

But at the moment, the future looks bleak for the club that finished fifth last year, fourth the season before and has had to split its home games between Rossland and Grand Forks due to lack of fan support in Rossland.

Seth Martin, the club's goalie and coach for the past few years, has signed as coach of Trail Smoke Eaters and manager John Paolone is also expected to join the Trail club as manager.

This leaves Rossland without a coach or manager and several of the players have already applied for their releases, and some have received them.

Martin said Tuesday night he and manager Paolone hae notified the league that they will represent Rossland at the annual meeting but thereafter they will no longer be with the Warriors hockey club.

"We gave it a good try, but it was hopeless" Martin said, referring to the efforts put forth by himself, Paolone and a group of others who reorganized the Warriors, put them back into the WIHL and tried to make them a success.

But they didn't receive the necessary support in Rossland and have been in financial difficulty since getting back into the league.

Late last season the club announced they hould have to fold unless they received financial help from the league to enable them to finish the year. They received the necessary help when Colin Kilburn, general manager of Spokane Jets allowed the Warriors to play two home games in the Coliseum.

But it now appears all but certain that the Warriors will not be in the league next season. Unless a group gets together in the city now and begins organizing for the coming season in time to put forth an encouraging proposition to the league at the annual meeting, Rossland will be without a senior hockey team in 1967-'68.

Martin agreed that it was probably best for the players of both Rossland and Trail if the two clubs more or less merged together. Trail was also experiencing some difficulty last season, but with the nucleus *of both clubs, Trail could come* up with a contender.

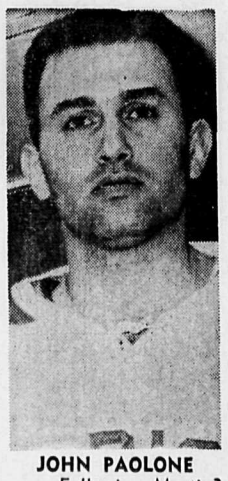

JOHN PAOLONE
. . . Following Martin?

This would not only be better for the players, but it would also give the fans a better game to watch and would benefit the league all around.

? For What It's Worth ?

JOHN KOROBANIK
DAILY NEWS SPORTS EDITOR

Victoria Day weekend was blessed with brilliant sunshine and warm weather that contributed greatly to the enjoyment of nearly every event held. But one event that wasn't really benefitted by the sunshine was the two-day soccer tournament held in Nelson Saturday and Sunday.

Seven games were played under the sun and every player on every team sweated throughout as he gave it everything he had.

But in the final game, one would never know these two teams were playing their third game that day and fifth in two days. Nelson Queens and Trail Italicos showed little effect of the weekend play as they battled through 90 minutes of soccer before the Queens won the tournament.

But they were fortunate to have rain interrup their game on at least two occasions. They played through and would not have been blamed if they had halted the game and said a big "thanks" to the weatherman for bringing the refreshing rain at a crucial time.

Some of the players were on their last legs, but it didn't show. Some were hurt but it didn't show. All were tired, but it didn't show. But when the rain started, one could almost see the players finding their second wind, only in this case, it was probably their 22nd wind of the weekend.

Yet here were 22 players, a mixture of young and old, running as fast and as far as their legs would permit. And not once did they give up. Not once did they lose the determination they started with.

And when it was all over, the two clubs shook hands and came off the field together in an excellent show of sportsmanship.

The following few paragraphs were the remaining portion of the story carried in Tuesday morning's paper on the tournament. Written by Paul Swennumson, these paragraphs had to be cut due to lack of space, but feeling that they should be printed, it was decided to run this column so that the final part of the story could be told.

No comment would be complete without answering the question: who were the stars of the entire tournament? First, the referees: Klaus Raschdorf, Don Hughes, Paul Swennumson, Joe Karacz Sr., Richard Eggers and especially Ted Schmidt who masterfully handled both semi-final and final matches. Second, Savoys' Harry Mittelstadt who, despite a bad foot that nad him limping through two and a half games, was easily the best goalkeeper. Third, Trail's Dino DeRosa for his many goals. Fourth, the Queens under captain and playmaker Robin Mitchell for a brilliant display of teamwork.

But all these honours are not enough to outshine the performance of two centerhalves: Trail's Paul Ternes and Queens' Joe Brand. These men played superb soccer. Ternes, Trail's captain, is a quiet, efficient pillar on defense. On top of that, he is a perfect gentleman on the field. In contrast, Brand is swift and aggressive; roaming the backfield, he stops plays and makes plays. Always directing traffic, he is constantly in control.

The best team won a very exciting and enjoyable tournament.

Will Important at Strong And Dennis Has the "Guts"

Where there's a will, there's a way.

At the G. F. Strong Rehabilitation Centre in Vancouver, the will is the most important factor in the recovery of patients. Without the will to fight for complete recovery, the patients cannot receive the full benefits of the clinic's equipment and knowledge.

In the case of Dennis Cherenko, injured Nelson hockey player, currently at the clinic, the will is there.

"Dennis has got the guts," chief remedial gymnast Jack Ford said last week.

The 16-year-old Nelson youth is fighting hard to recover from the back injury he suffered last November during a junior hockey game in Fernie between the Nelson Junior Maple Leafs and the Fernie Rangers.

John Ford told the Daily News that Dennis remains in good spirits and is as determined as ever. Mr. Ford, the father of the clinic's remedial gymnast, spent a week in Vancouver recently and *visited Dennis on different occasions.*

Ford quoted his son as saying that Dennis "will definitely be able to continue schooling".

It was also said that the Nelson boy should be able to drive a car and will shortly be able to take advantage of the sewimming pool.

TOLD TWO STORIES

Mr. Ford, during his visit to the clinic, told Dennis two stories his son had remembered from clinic. One of the men who had both his legs amputated, one above the knee, the other below. When this man left the clinic he walked out under his own power, as he does today.

Another patient, who also had his leg amputated, was taken from the clinic in a wheel chair, not fully recovered. But the clinic *could do no more for this man.*

"He just didn't have the guts to fight."

Without the determination to win, victory cannot be achieved.

NELSON CAN HELP

The people of Nelson, Denis' friends both in the city and elsewhere, can do a lot to help keep the youngster in the right state of mind.

A visi to the clinic whenever yo uare in Vancouver would be a big lift for Cherenko.

One thing that was suggested was a toll-free telephone that could be connected between Dennis' hospital room and his parents' home in Nelson, enabling *Dennis to call home without* charge.

Mrs. Cherenko said Tuesday that Dennis is still in high spirts and now has most of hs time occupied. Friends have taken the youngster out to ball games on various occasions and Mrs. Cherenko said there is a possibility that her son may be allowed to visit home in July.

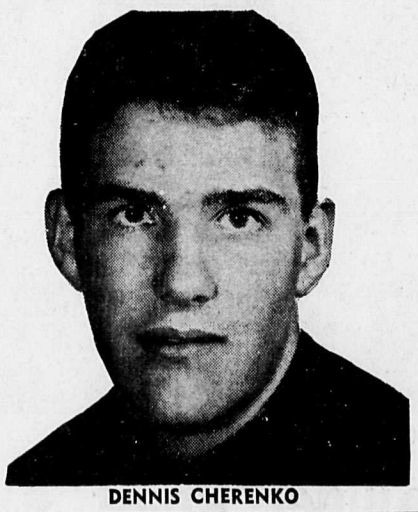

DENNIS CHERENKO

Glub, bloop, gurgle, gurg, gur...stopped? You'll find PLUMBING CONTRACTORS fast in the **YELLOW PAGES.** Where your fingers do the walking.

Says CAHA Amendment . . .

No More Calgary Deals

SASKATOON (CP)—The Canadian Amateur Hockey Association Tuesday amended its constitution to provide automatic suspension of members who appeal CAHA decisions to the courts.

Working from a pattern set by Winnipeg lawyer Martin Freedman, delegates to the 51st annual meeting unanimously approved amendments which stress the CAHA is a self-governing organization in which acceptance of membership entails acceptance of all rulings and decisions of its executive committee.

Since membership in the CAHA is voluntary, the amendments said, the executive committee has absolute discretion to suspend any member for any reason.

In rewording the constitution, delegates agreed the CAHA can function properly only with complete reliance on decisions of the executive committee.

In any dispute, provision is made for appeal to the executive committee, whose judgment will be final.

Only if a court finds that the CAHA or its executive committee acted in bad faith or had not complied with the rules of natural justice will an indefinite suspension be lifted.

The amendments also open the door for women to become members of the CAHA.

The revamping of the constitution came after Calgary Spurs of the Western Canada Senior Hockey League went to court in February when the CAHA overruled its Alberta branch and declared two players ineligible.

Mr. Justice H. W. Riley of Alberta Supreme Court ruled Dave Parenteau and Emory Sampson eligible and termed the CAHA action not in harmony with its own constitution."

Five-Year Agreement For CAHA, NHL

SASKATOON (CP) — A five-year agreement with the National Hockey League was ratified Tuesday at the 51st annual meeting of the Canadian Amateur Hockey Association.

The subject of 93 amendments since it was first drafted last Aug. 18, the agreement eliminates direct professional subsidies to individual amateur clubs.

Reading excerpts from the agreement, CAHA executive director Gordon Juckes said no player will be permitted to turn professional until he has completed his junior eligibility. As of the 1968-69 season, the junior age limit will be 20 years.

Professional teams won't be able to call up players for trials until they are over the junio age limit.

An NHL - CAHA committee will set budgets, with the NHL supplying money for a CAHA administrative fund, a player development fund and a draft claim fund.

Preliminary figures mentioned were $250,000 for the player development fund, $57,000 annually for the administrative or assessment fund, $3,000 for each of the first 72 players taken in an over-age junior draft and $2,000 for each additional players.

Horses Die In Blaze

CHICAGO (AP)—Seven thoroughbreds were killed Tuesday when trapped in a large horse barn destroyed by fire at Arlington Park.

The blaze, whipped by a brisk wind, broke out shortly before the day's racing program. Thousands of arriving fans watched a pillar of black smoke, visible for several miles.

The barn had stalls for 29 horses. Among those killed was Round and Royal, a daughter of the famed Round Table.

Sox Back in First; Cards Fail To Gain

By THE ASSOCIATED PRESS

Chicago White Sox regained first place in the American League Tuesday night by beating Minnesota Twins 5-4. Detroit Tigers lost to Boston Red Sox 5-2 and dropped to second, a half-game behind.

Atlanta Braves kept St. Louis Cardinals from gaining on first place Cincinnati Reds in the National League by snapping a five - game Cardinal winning streak 9-6. The second - place Cards, instead of climbing within two games of the top, thus slipped three games back of the leading Reds , whose game with Chicago Cubs was rained out.

Ron Hansen's three-run homer capped a four-run uprising in the sixth and carried the White Sox to victory over the Twins. The Sox snapped a three-game losing streak and broke a four-game Minnesota winning streak.

Carl Yastrzemski's two - run homer in the eighth cemented Boston's victory over Detroit and helped Dennis Bennett to his second triumph of the campaign. Bennett survived a bases - loaded situation in the *fifth by getting Al Kaline on a* fly to centre field.

BOYER LEADS CARDS

Three straight hits by Clete Boyer helped Atlanta snap the Cardinals' winning streak. The Braves broke the game open with four runs in the fourth for a 9-4 bulge.

Chuck Harrison's four RBI on two doubles paced Houston Astros over Pittsburgh Pirates 8-3. San Francisco Giants beat Philadelphia Phillies 5-4 in 11 innings on Jesus Alou's triple and Ollie Brown's sacrifice fly.

Don Drysdale pitched his second shutout on a five-hitter and Los Angeles Dodgers whipped New York Mets 7-0. Four bases on balls and Al Ferrara's three-RBI double gave the Dodgers four runs in the first inning, more than enough for Drysdale.

Rocky Colavito's three - run homer in the 10th inning gave Cleveland Indians a 4-1 victory over Washington Senators and Dave Johnson's second - inning triple followed by Andy Etchebarren's single gave Baltimore Orioles a 1-0 shutout over New York Yankees.

Frank Bertaina and Eddie Watt teamed for a four-hitter as the Orioles stopped the Yankees.

Organized Spring Skiing On Bulyne

Mt. Bulyne at 8600 feet is one of the best spring skiing locations in the East Kootenays.

The Estelle mine located on the North slope of Mt. Bulyne is used as a starting point by many of the skiers, as it is centrally located only 40 miles from Cranbrook and about 30 from Kimberley. Each year when the snow melts off the regular hills many of the ardent skiers of the Kootenays head for these hills where they will have good skiing for the next few weeks or until about the middle or the end of June.

Access is by way of Wasa Lake and then a drive of some 18 miles over a rough road to the mine. Once at the mine the skiers hike up into a large basin and make one or two runs a day. At this time there is still five to seven feet of snow on the slope and skiing is reported to be excellent. One local ski enthusiast has been quoted as saying the skiing on Mt. Bulyne "is great, fantastic.

So for anyone who has the ski-bug and would like to try his hand at spring skiing this would sound like one of the best in the East Kootenays.

Tee Time

Shirley Morris shot a net 35 Tuesday evening to top 35 other women golfers and capture top prize in the A event of the weekly Nelson Ladies' Golf Club "Ladies' Night."

Bert Jarrett won the B group and Mark Patterson was tops in the C division.

Nelson Ladies' Golf Club will hold its first tournament of the year this weekend, with the winner taking home the Harold Mayo Trophy.

The tournament will get underway at 9:00 a.m. Saturday and will finish Sunday afternoon at the Nelson Golf and Country Club.

The ladies may register anytime before tee time at the golf course.

Boundary Fastball

GRAND FORKS — A new Boundary Fastball League has been formed with five teams from this area participating in this league. The league will consist of a team from Greenwood, a team from Curlew, Washington and three teams from the Grand Forks area. The teams from Grand Forks include the Grand Forks 99'ers, the G. F. Codgers and a team consisting of a squad from Grand Forks Sawmills.

League play will start shortly after the 24th of May. The ball clubs are all in fine shape with a good show from the 99'ers expected. Last year saw the 99'ers walk away with all the trophies and honors. But this year's expanded league should offer some good opponents for the league champions.

At 4:00 p.m.

SANDLOT BASEBALL REGISTRATION TODAY

Sandlot baseball, the league for all boys and girls aged six to 12 years, will hold its registration at 4:00 p.m. and not at 8:00 p.m. as previously advertised.

The registration takes place at the Civic Centre gymnasium and replaces the registration in schools as was done in past years. This year there will be no form sent to the schools.

The youngsters will not need any equipment for the registration other then their name and address. They will be given the form to take home and fill out, and the one dollar registration fee will be due at the first game.

At the registration it is hoped to give the boys and girls the team they will be playing on and the date of their first game.

That's at 4:00 p.m. today and all youngsters are urged to attend, register and get in on the fun for the summer.

Does he take better care of your kids than you do?

He may.

He was concerned enough about the kids he drives to install a set of new Goodyear polyesters on his car.

And they're not even his kids.

This doesn't mean school pickup operators are rich. This man only paid about $30 a tire for his Goodyear polyesters. Yet they're among the safest tires you can buy at any price.

This is a new kind of tire. It's considered the most significant improvement in 20 years. The difference is in the cord; new polyester cord. This is an incredibly strong synthetic cord that has all the advantages of nylon and rayon combined, with none of the disadvantages.

It's another first from Goodyear.

The major car manufacturers have selected Goodyear polyesters as original equipment on their new cars. And safety isn't the only reason.

These polyesters are also longer wearing.

They've practically eliminated the problem of cuts and impact breaks.

They're smoother riding, and they're quieter running too.

They won't "flat spot" overnight. So, no morning thump.

They'll even improve your gas mileage.

Like all Goodyear tires, the new polyesters are fully covered by Goodyear's lifetime quality and road hazard guarantee.

Talk to your Goodyear man soon about polyester tires by Goodyear.

And next time you take your kids for a drive, take a look at your tires. If you think maybe the kids would be better off in the school pickup, you know what to do.

The new polyester* tire by Goodyear. It could save you more than money.

GOODYEAR

Go Goodyear...You'll go further.

*Polyester is registered as Vytacord by Goodyear and is available in Goodyear Double Eagle, Custom Power Cushion and Power Cushion Tires.

ANDY'S TIRE SHOP LTD.

324 Vernon St. Phone 352-3727

Save at SUPER-VALU... He will

• GOV'T INSPECTED

SMOKED PORK PICNICS

Whole or Shank Portion ..... lb. 35c

• GOV'T INSPECTED • CHOICE GRAIN FED

Boneless Pork Shoulder Roast Stuffed. lb. 63c

• GOV'T INSPECTED • CHOICE GRAIN FED

Pork Loin Chops End Cuts. ..... lb. 69c

• GOV'T INSPECTED • CHOICE GRAIN FED

Pork Loin Chops Centre Cuts. ..... lb. 79c

• GOV'T INSPECTED • CHOICE GRAIN FED

Boneless Leg O'Pork Roast ..... lb. 89c

• GOV'T INSPECTED

Bacon By the Piece. ..... lb. 59c

• GOV'T. INSPECTED • FRESH FROSTED

Fricassee Fowl Tray Pack ..... lb. 33c

• GOV'T. INSPECTED • WILTSHIRE

Beef Sausage 1½ lb. pkg. ..... pkg. 85c

"Royal" • GOV'T INSPECTED • CANADA CHOICE • CANADA GOOD

ROAST

Prime Rib ..... lb. 79c

Halibut Fresh local; by the piece ..... lb. 49c

Breaded Cod Portion Rupert Brand; 1 lb. pkg. 65c

Smoked Cod Black Alaska ..... lb. 69c

Breaded Smelts Rupert Brand; 1 lb. pkg. 49c

Lemon Juice: Realemon; 25 oz. bottle	29¢
Spaghetti: In tomato sc. Puritan; 14 oz.	7 for $1.00
Corned Beef: Bovril; 12 oz. tin	63¢
Canned Milk: Alpha; tall tins	6 for $1.00
Instant Breakfast: Carnation; 6's	59¢
Tuna: Light chunk, High Seas; 6½ oz.	3 tin 89¢
Coconut: Long thread, Aloha; 7 oz. pkg.	2 for 25¢
Cocoa: Neilson's; 1 lb. pkg.	59¢
Chocolate Quik: Nestles; 2 lb. pkg.	95¢
Pop Tarts: Kellogg's, assorted; 11 oz. pkg.	29¢
Toilet Tissue: Zee; 9 roll pkg.	99¢
Dog Food: Romper; 26 oz. tin	6 for $1.00
Quick Rice: Uncle Ben's; 11 oz. pkg.	39¢
Soup Mix: Chicken Noodle, Catelli; 2's,	4 pkg. 89¢
Pudding Mix: Robin Hood, ass't.; 5½ oz.	5 pkg. $1.00

Sea Nip Dinner: Purina; 19 oz. pkg.	49¢
Lumberjack Syrup: Nalley's; 32 oz. bottle	39¢
Raisins: DelMonte; 4 lb. pkg.	99¢
Salad Oil: Jewel; 38 oz. bottle	95¢
Powdered Milk: Milko; 3 lb. pkg.	$1.19
Tomato Sauce: Hunt's; 4½ oz. tin	4 for 49¢
Mustard: Heinz; 16 oz. jar	2 for 43¢
Canned Pop: White Rock; 10 oz. tin	10 for 99¢
Lucky Whip: With free Jello; 4 oz. pkg.	49¢
Diced Beets: Chelsea; 14 oz. tin	7 for $1.00
Cheese Pleeze: 16 oz. jar	69¢
Coffee: Blue Ribbon, regular grind; 1 lb. pkg.	69¢
Fresh Milk: Thrifty Pak, 3.25 B.F. Clearbrook; 3 qt.	79¢
Graham Wafers: McCormick's; 14 oz. pkg.	3 for $1.00
Soda Crackers: McCormicks, salt or plain; 2 lb. pkg.	69¢

Freshest under the Sun

CANTALOUPE

California Jumbo. A Popular Dessert Served With Ice Cream ..... 5 for $1.00

Corn on Cob Florida. ..... 5 for 49c

Grapefruit Texas Pink. 48's. ..... 5 for 49c

Radish, Green Onions ..... 3 bchs. 29c

Relish Dyson's Assorted; 12 oz. jar. — 3 for 79c

Fruit Punch Nabob, assorted; 33 oz. jar. — 59c

Cheese Slices Black Diamond; 8 oz. pkg. — 3 for $1.00

Instant Coffee Nabob; 10 oz. jar. — $1.29

Spaghetti-Macaroni Catelli; 5 lb. pkg. — 99c

Cheerios Big G; 15 oz. pkg. — 49c

Canned Chicken Burns; 3¼ lb. tin. — 99c

Tomatoes Natures Best; 28 oz. tin. — 3 for $1.00

Cut Green Beans Stokely's; 14 oz. tin. — 5 for $1.00

Whole Kernel Corn Stockley; 14 oz. tin — 5 for $1.00

Ice Cream Sno-Kist, ass't. flavors; 6 pint carton — 99c

Puritan
- MEAT BALL STEW
- IRISH STEW
- BEEF STEW
- SPAGHETTI AND MEAT BALLS

Mix and Match — 3 for $1.00

think you're the greatest!

EGGS Farm Fresh. Grade A Small. — 3 doz. 79c

HONEY AltaSweet, Golden No. 1 48 oz tub. — 99c

STRAWBERRY JAM Ideal. 48 oz. jar. — 69c

PEANUT BUTTER Squirrel. 48 oz. tin. — 89c

MARGARINE Solo. 3-lb. pk. — 69c

PORK & BEANS Brand 7. 14 oz. tin. — 8 for $1.00

SALMON Fancy Keta. Breaker. 8 oz. tin. — 3 for $1.00

TEA BAGS Kadana. 100's. — 49c

★ In-Store Bakery ★

BREAD
Hot. White or brown; 16 oz. loaf.
7 for $1.00

CINNAMON BUNS
Oven Fresh.
2 doz. 99c

CHEESE BREAD
Oven Fresh.
2 for 55c

MOCCA CREAM CAKE
Oven Fresh.
Each 59c

Napkins: Ballet. Asst. colors. 60's. — 2 for 35¢
Towels: Zee. Twin pak. Pkg. — 49¢
Facial Tissue: Kleenex. 400's. — 3 for 89¢
Refills: Wax Paper. Zee. 200-ft roll. Pkg. — 49¢
Soap: Palmolive, Regular. 5-bar pak — 59¢
Borateem: 55 oz. pkg. — 69¢
Bleach: Super-Valu. 128 oz. — 69¢
Soap Pads: S.O.S. 10's. — 3 for 79¢

Powdered **Detergent** Sunlight. King Size. Pkg. — $1.49
Liquid **Detergent** Sunlight. 32 oz. bottle. — 69¢

EBOBRITE STAINLESS STEEL FLATWARE
1 Piece — 69¢ 3 Pieces — $1.99
SPECIAL OFFER: Butter Knife or Sugar Spoon with $3.00 order — 29¢

Apple Juice Sun-Rype, red label; 48 oz. tin — 3 for $1
Tomato Juice Libby's; 48 oz. tin — 3 for $1
Orange Juice York; 48 oz. tin — 3 for $1
Salad Dressing Monarch; 32 oz. jar — 49c
Velveeta Cheese Kraft; 2 lb. pkg. — $1.19
Ketchup Del Monte; 18 oz. bottle — 3 for $1

★ Frozen Foods ★

FISH & CHIPS
York; 24 oz. pkg.
49c

TV DINNERS
Puritan; 11 oz. pkg.
49c

RASPBERRIES
Clearbrook; 15 oz. pkg.
3 for $1.00

LEMONADE
Sunniest, regular or pink; 6 oz. tin
7 for $1.00

Orange Crystals
Allen's, pineapple-Grapefruit; 3¼ oz. pkg.
7 for $1.00

Marshmallows
Jet Puffed
Kraft, white, colored, chocolate; 11½ oz. pkg.
3 for 79c

Cake Mixes
Robin Hood
Ass't. family pak; 18 oz. pkg.
3 for 89c

Home Chef
Going on a Picnic This Weekend? Then try our Delicatessen Department — it's a time saver. You'll find Barbecued Chickens, Sliced Cold Cuts, Roasts, Salads, Cheese of many varieties — everything you need for a picnic or outdoor eating!

All Prices Effective:
Wed., Thurs., Friday and Sat., May 24, 25, 26 and 27 at All Super-Valu Stores in Nelson, Trail, Castlegar and Rossland.

WE RESERVE THE RIGHT TO LIMIT QUANTITIES

SUPER-VALU

BUY BETTER – SAVE MORE!

SUPER-VALU STORES ARE 100% B.C. OWNED AND OPERATED

LI'L ABNER

DONALD DUCK

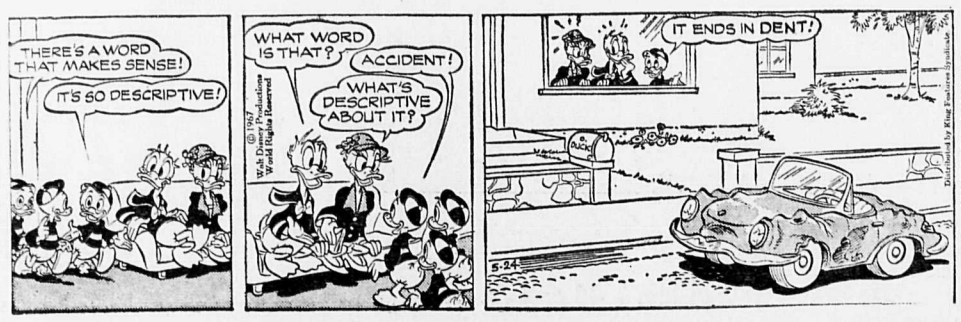

B. BRADFORD

ARCHIE

JULIET JONES

BLONDIE

BUZ SAWYER

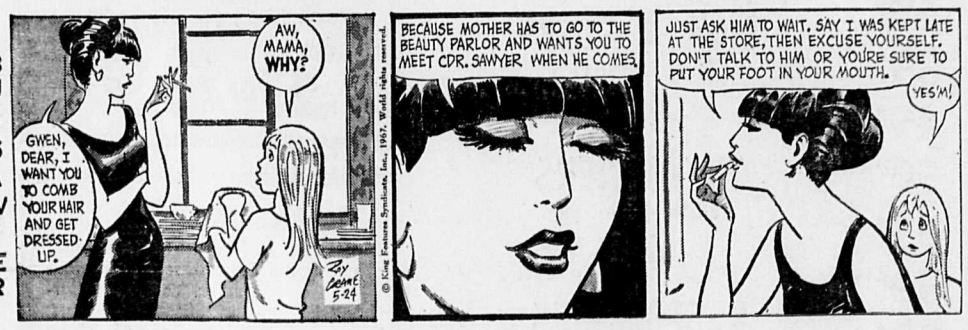

B. BAILEY

JIGGS

Your Individual Horoscope

Look in the section in which your birthday comes and find what your outlook is, according to the stars.

For Thursday, May 25, 1967

MARCH 21 to APRIL 20 (Aries) — You may feel somewhat lethargic now, but if you have definite tasks and projects *to finish, keep striving. You* CAN accomplish!

APRIL 21 to MAY 21 (Taurus) — The less said about another's errors, the better. Instead, assist everyone in improving ways and means and ALL will benefit — including yourself.

MAY 22 to JUNE 21 (Gemini) — You have advantages over others in certain respects, and they over you in others. Capitalize on your talents and maneuver situations adroitly. Good opportunities indicated.

JUNE 22 to JULY 23 (Cancer) — A fair and accurate survey of all programs will prove rewarding. Direct your overflow efforts toward endeavors that work FOR you. Good prospects!

JULY 24 to AUGUST 23 (Leo) — It may take longer than usual to put across a point or a suggestion, but you can still get much accomplished and make a good impression. Generous influences!

AUGUST 24 to SEPTEMBER 23 (Virgo) — How you accept vicissitudes AND advantages will make the difference between just getting by and doing well. This *day has the makings of a big success story.* Build for the future!

SEPTEMBER 24 to OCTOBER 23 (Libra) — Think carefully before making agreements or new moves, but be ready to make quick decisions when necessary. There are so many ways to attain that you may dally too long just LOOKING.

OCTOBER 24 to NOVEMBER 22 (Scorpio) — Don't scatter en*ergies early in the day then re*gret being "too tired" when the bigger, brighter offers arrive later. Press forward with soundly progressive plans.

NOVEMBER 23 to DECEMBER 21 (Sagittarius) — Many small matters may conspire to try to keep you from accomplishing what you set out to do — and must. Be firm! Direct energies to the areas where they will do the most good.

DECEMBER 22 to JANUARY 20 (Capricorn) — Splendid prospects! But others also have such fine opportunities to achieve that you may fin dit difficult to put over YOUR ideas. Don't worry! This makes for healthy competition.

JANUARY 21 to FEBRUARY 19 (Aquarius) — A fine outlook for those of you who make the most of your talents and make good use of favorable circumstances. Presume a fair share of success, work for it, and you will have it.

FEBRUARY 20 to MARCH 20 (Pisces) — You should win top-grade returns for your efforts now. Adhere to well-tested pro*cedure. Emphasize your indivi*dualism, charm and perceptiveness.

YOU BORN TODAY are endowed with fine intellect, a remarkable memory, great versatility and the ability to find clever and ingenious solutions to even the most difficult of problems. You assimilate knowledge quickly, can and do impart what you know to others so that they may carry on where you leave off. You are an able, all-around team worker but, if driven or unduly ordered about, you revolt. You could attain great heights in the business or industrial fields, or, in the professional world, succeed as a physician, scientist, artist, writer or musician. Birthdate of: Ralph Waldo Emerson, essayist.

¾9¾B.0Hs

ON THE AIR

CKLN PROGRAMS

PACIFIC DAYLIGHT SAVING TIME

1390 ON THE DIAL — 96 MC CABLE FM

WEDNESDAY, MAY 24, 1967

6:00—News
6:10—The A.M. Show
6:30—News
6:33—Morning Show
7:00—News
7:05—Sports
7:10—Chapel in the Sky
7:30—Music
7:45—Sports
8:00—News
8:10—Bill Good Sports
8:15—Music
8:30—Commentary and Stocks
8:40—Music
9:00—News
9:10—Road Report
9:15—Open Line
9:59—DOOTS
10:00—News
10:05—Summer Sounds
10:45—Sports
10:48—Summer Sounds
10:55—Nation's Business
11:00—News
11:00—News
11:05—Music
11:30—Women's News
11:35—Assignment
11:40—Music
11:45—Canoe Pageant
12:05—Music
12:15—Sports News
12:25—Goodyear News
12:35—Summer Sounds
1:00—News
1:05—Summer Sounds
2:00—News
2:03—Music
2:30—Trans-Canada Matinee
3:00—News
3:03—Gordie Tapp
3:35—Summer Sounds
4:00—News
4:03—Canadian Roundup
4:10—Hit Parade
5:00—News
5:05—Sports
5:10—Rolling Home Show
5:30—News
5:35—Rolling Home Show
5:55—Strikes and Spares
6:00—News
6:05—Bill Good Sports
6:10—Ted Reynolds Sports
6:15—Back to the Bible
6:45—Sacred Heart
7:00—News
7:05—Summer Sounds
7:30—News
7:35—Summer Sounds
7:45—Sports
7:50—Summer Sounds
8:00—News
8:05—Summer Sounds
8:30—News
8:33—Summer Sounds
9:00—News
9:05—Summer Sounds
9:30—News
9:35—Summer Sounds
9:45—Sports
9:50—Summer Sounds
10:00—News
10:15—5 Nights a Week
10:30—Centennial Diary
11:00—News
11:05—Sports
11:10—Night Theme
12:00—News

CBC PROGRAMS

WEDNESDAY, MAY 24, 1967

6:00—The A.M. Show
8:35—Max Ferguson Show
9:00—News and Reports
9:15—Gordie Tapp Show
9:45—Along The Way
9:59—DOOTS
11:45—Centennial Voyager Canoe Pageant
12:40—51st North
1:00—Sing Happy
1:15—Music
1:40—Assignment
1:45—Program Resume
2:00—News
2:03—School Broadcast
2:30—Trans-Canada Matinee
3:30—Music
4:00—News
4:10—Music
4:55—Assignment
5:00—News
5:05—Sports
5:10—Spotlight on Sports
5:15—Music
5:30—News
5:35—Music
6:00—The World at 6
6:30—Music
7:00—News
7:03—Centennial Diary
7:30—CBC Halifax Orch.
8:00—News
8:03—Between Ourselves
9:00—News
9:03—Midweek Theatre
10:00—News
10:15—Five Nights a Week
10:30—Distinguished Artists
11:00—News
11:03—Music of Schubert
12:00—News
12:05—After Hours

THURSDAY, MAY 25, 1967

6:00—News
6:10—Music
7:55—Music and News Show
8:35—Mag Ferguson
9:00—News and Report
9:15—Gordie Tapp Show
9:45—Along the Way
9:55—D.O.O.T.S.
10:00—Along the Way
11:40—The Archers
11:55—Assignment
12:00—Along the Way
12:15—News
12:25—Music
12:30—B.C. Farm Broadcast
12:50—51st North
1:00—Sing Happy
1:15—Reg Gibson
2:00—News
2:03—School Broadcast
2:30—Matinee With Pat Patterson
3:30—Off the Record
4:00—News
4:10—Music
5:00—News
5:05—Sports
5:15—Music
5:30—News
6:00—The World at Six
6:30—Combo
7:00—News
7:03—Music
7:30—Soundings
8:00—News
8:03—CBC Centennary Concert
10:00—News
10:15—Five Nights a Week at This Time
10:30—Anthology
11:00—News
11:03—Hot Air
12:00—News
12:05—After - Hours

TELEVISION FOR TODAY

PACIFIC DAYLIGHT SAVING TIME

*—Live Program (C)—Color Program

KREM-TV — Channel 2

7:30—Batman* (C)
8:00—The Monroes* (C)
9:00—Wednesday Night Movie* "Wait 'Til the Sun Shines, Nellie"
11:00—Nightbeat (C)
11:30—Joey Bishop* (C)

KXLY-TV — Channel 4

6:30—Password* (C)
7:00—The Rifleman
7:30—Lost in Space* (C)
8:30—Beverly Hillbillies* (C)
9:00—Green Acres* (C)
9:30—Boxing From the Olympic (C)
11:00—11 o'Clock News (C)
11:30—The Las Vegas Show* (C)

KHQ-TV — Channel 6

7:00—Death Valley Days (C)
7:30—The Virginian* (C)
9:00—Bob Hope* (C)
10:00—Best on Record (C)
11:00—News and Weather (C)
11:30—Tonight With Carson* (C)

CBC-TV — Nelson, Channel 9; Trail, Channel 11, Castlegar, Channel 3; Cranbrook, Channel 10

10:00—School Telecast
10:30—Friendly Giant
11:00—Mr. Dressup
11:25—Bonnie Prudden Show
11:55—News
12:00—Les Voyageurs
12:40—TBA
1:00—Coronation Street
1:30—As the World Turns
2:00—Password
2:30—The New Generation
3:00—TBA
4:00—Communicate
4:30—Long John Silver
5:00—Passport
5:30—Music Hop
6:00—The Nation's Business
6:15—News
6:30—Cuisine
7:00—Reach for the Top
7:45—TBA
8:00—Green Acres
8:30—Music Canada
9:30—Choice of Futures
10:30—Les Voyageurs
11:00—News
11:19—Viewpoint

CJLH-TV — Channel 7, Lethbridge

MOUNTAIN STANDARD TIME

THURSDAY

8:45—Peak — Cartoons, Weather, Interviews, News
10:00—Canadian Schools
10:30—Friendly Giant
10:45—Chez Helene
11:00—Mr. Dressup
11:25—Bonnie Prudden Show
11:55—CBC News
12:00—12 to 1 Show
1:00—The Millionaire
1:30—My Three Sons
2:00—Password (C)
2:30—Something for the Ladies
3:00—Take Thirty
3:30—Edge of Night
4:00—Communicate
4:30—Mark of Zorro
5:00—Lone Ranger
5:30—Round Up — Heckle and Jeckle Pt. 1, Sports Weather, News
6:30—Gunsmoke
7:30—The Flintstones
8:00—Man From UNCLE (C)
9:00—Let's All Go To Expo (C)
10:00—Perry Mason
11:00—CBC News
11:20—Final Edition
11:30—Starlite Theatre "The Outcast"

(Programs subject to change by stations without notice.)

UNUSUAL SIGHT IN MEXICO—A crowd of admiring males, who don't see miniskirts every day in rural Mexico, gathers around actress Faye Dunaway as she shops for trinkets in Coatzacoalcos, where she is on location for filming of "The Extraordinary Seaman."

DAILY CROSSWORD

ACROSS
1. Recompense
5. Butts
9. Spanish dance
10. Pick
12. Speech form
13. Fraud
14. Wooden pins
15. Calendar abbreviation
16. Bitter vetch
17. Dickens' character
18. Beetle
19. Observe
20. Elaborate speeches
23. Former Turkish title
24. Small parts
28. Serving to emit
30. Egypt. god of pleasure
33. Anglo-Saxon letter
34. Extinct bird
35. Addition to a building
36. These should be crossed
37. Point of land
38. Active
40. Tone
41. Malay island
42. Languished
43. Stitches
44. Among

DOWN
1. Rich, strong white wine
2. Riddles
3. Selves
4. Spanish title
5. Provide once more
6. Wing
7. Audio needs, for short
8. Cubic meter
9. First-rate
11. Scottish-Gaelic
15. Also
18. Lines through circles
21. Definite article
22. Distress signal
25. Kettle-drums
26. Shunned
27. Settled, as an audience
29. Possessive pronoun
30. Thrash
31. Island in N.Y. harbor
32. Sticky mud
37. Tapering piece
39. Solemn promise
40. Resort

	R	O	B	S		O	R	E	S	
H	O	R	A	E		M	A	L	L	S
U	S	A	G	E		I	S	S	U	E
R	E				A	S	P	I	R	E
R	A	I	S	I	N	S		E	S	P
A	T	L	A	N	T	I	S			
H	E	L	P	S		O	L	L	A	S
	S	T	O	N	I	E	S	T		
G	A	S		A	U	S	P	I	C	E
O	C	C	U	L	T			E	A	
S	T	A	U	L		A	M	E	N	D
H	O	R	N	E		D	A	N	D	Y
	R	E	A	D		A	D	D	S	

Yesterday's Answer

DAILY CRYPTOQUOTE — Here's how to work it:

A X Y D L B A A X B
is L O N G F E L L O W

One letter simply stands for another. In this sample A is used for the three L's, X for the two O's, etc. Single letters, apostrophies, the length and formation of the words are all hints. Each day the code letters are different.

A Cryptogram Quotation

F A N K D J F E N M S D W J D V F H D A M J D F X A V T G J T G L J C D N J V N A H Z G L J A N B F V K X G P D J A V T G J D P D J. — G V E N J I F B H D

Yesterday's Cryptoquote: THE ACTS OF TODAY MAY BECOME THE PRECEDENTS OF TOMORROW.—HERSCHELL

(© 1967, King Features Syndicate, Inc.)

Needlecraft by Laura Wheeler

587

PET PORTRAITS

Inspire a child to discover embroidery — make these pictures mom-daughter project.

Large, easy-to-do stitches to bring these pets quickly to life. Each head framed, is 9x12 inches. Pattern 587: transfer; color charts.

THIRTY-FIVE CENTS in coins (no stamps, please) for each pattern to Laura Wheeler, care of N.D.N., Needlecraft Dept., 60 Front St. W., Toronto, Ont. Print *plainly* **PATTERN NUMBER, NAME** and **ADDRESS.**

NEW 1967 Needlecraft Catalog — 200 knit, crochet fashions, embroidery, quilts, afghans, toys, gifts. Plus 2 free patterns. Send 25c.

Afghan lovers, send for new Book of Prize Afghans — 12 complete patterns to knit, crochet. Value! Only 60c.

12 Unique Quilt Patterns — Museum Quilt Book 2. 60c.

Special! Quilt Book 1 — sixteen complete patterns. 60c.

Dress Up With Marian Martin Printed Pattern

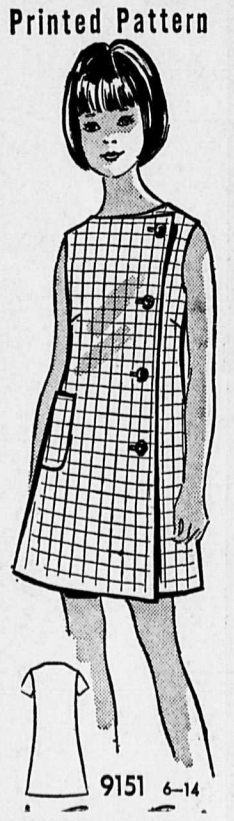

COOL, CRISP, EASY

Take a crisp check or frosty pique. Cut it quickly into a coat shape, and button it down the side. That's the way to make a girl very, very happy going places all summer.

Printed Pattern 9151: Girls' Sizes 6, 8, 10, 12, 14. Size 10 takes 2¼ yards 35-inch.

Send order to MARIAN MARTIN, care of NDN Pattern Dept., 60 Front St., W., Toronto, Ont.

EVERYTHING NEW — 115 most-wanted fashions, fabrics, accessories in new Spring-Summer Pattern Catalog. All sizes! Clip coupon in Catalog — choose one pattern free. Send 50c now.

SELL • RENT • SWAP • HIRE • BUY • SELL • RENT • SWAP • HIRE • BUY • SELL • RENT • SWAP • HIRE

LOW COST CLASSIFIED ADS GET RESULTS

Phone 352-3552

• HIRE • BUY • SELL • RENT • SWAP • HIRE • BUY • SELL • RENT • SWAP • HIRE • BUY • SELL • RENT •

HELP WANTED—FEMALE

LADIES WHO WANT TO EARN money: Studio Girl Hollywood fine cosmetics needs women for Nelson and surrounding territory. Irene Allan, area manager, Box 418, Rossland, B.C. Phone 362-5496. —120-122

FULL OR PART TIME MEAT wrapper required by supermarket meat dept. Experience preferred. Apply Box 98, Nelson Daily News. —120-125

COMPANION FOR ELDERLY lady. Room, board and remuneration. Phone 352-7162. —97-tfn

WAITRESS WANTED. APPLY Wait's Newsstand, 499 Baker Street. —117-tfn

BABYSITTER, WEEKDAYS, starting immediately. Ph. 352-5728. —119-124

HELP WANTED MALE — FEMALE

CUSTOMS EXCISE OFFICER, $5059-$5560, Dept. of National Revenue, Customs and Excise Division, Various Ports in the Kootenay Area. See posters at the Post Office or Canada Manpower Centre, Nelson. Apply on form CSC 100, before MAY 31, to the Public Service Commission, 535 Thurlow St., Vancouver 5, B.C. Quote Comp. No. 67-V724. —120-120

WANTED IMMEDIATELY — Man or woman to supply consumers in Nelson with Rawleigh Products. Can earn $50 weekly part-time, $100 and up weekly full time. Write Rawleigh's, Dept. E-153-336, 589 Henry Ave., Winnipeg 2, Man. —120-h

NELSON DAILY NEWS CARriers wanted for routes in the Fairview area, Nelson; Castlegar, Kinnaird, Salmo, Creston. Apply Circulation Manager, Nelson Daily News. —57-tfn

DO YOU PLAY ACCORDIAN? Would you like to teach in your home? Write Box 67, Nelson Daily News. —82-h

PETS, CANARIES, BEES

2 PEKINESE PUPS FOR SALE. Phone 352-7676 or 368-6792. —115-120

Make the Classified Way Pay

HELP WANTED—MALE

APPLICATIONS WILL BE RECEIVED by Nakusp Development District for the position of clerk, until June 1st, 1967. Salary commensurate with qualifications. Applications to be marked "Position for Clerk", Commissioners, Nakusp Development District, Box 576, Nakusp, B.C. —115-126

WANTED — LOGGING CONtractor for tie timber. Box 7, Ymir. Phone Salmo, 357-9375. —115-120

SITUATIONS WANTED

COLUMBIA TRADING CO.
FOR ROOFING
Have that worn or leaking roof replaced now before gardening and painting time. We use only top quality Asphalt shingles or metal roofing sheets. Our experienced applicators will do the job quickly and efficiently. Please phone or write for free estimates
COLUMBIA TRADING CO.
609 Ward St. Phone 352-5571 Nelson
—93-tfn

2 NELSON SCOUTS WOULD like odd jobs to earn their fare to Scout Project at Expo. Call evenings, Brian Fleming, 352-6291, or Martin Ramsden, 352-5457. 98-126

CARPETING & UPHOLSTERY cleaned expertly in your home. Up to 20% off. Phone 352-5909. —82-tfn

BABYSITTING IN YOUR home for summer months. — Phone 352-3014. —116-121

G. STENBERG, PIANO TUNER —Nelson, B.C. Phone 352-6892. —106-131

STUDENT WISHING BABYSITting, summer months. Phone 352-6567. —120-122

WILL BABYSIT IN MY HOME weekdays. Phone 352-2166. —116-121

WANTED TO RENT

2 OR 3 BDRM. HOME ON OR before June 1. Phone 352-3975.

BUSINESS & PROFESSIONAL DIRECTORY

A handy alphabetical guide to goods and services available in Nelson.

Auctioneers

JUAL AUCTION SERVICES
Professional Sales Management. Bi-monthly merchandise sales, Creston, Saturday, 1 p.m.; Castlegar, Thursday, 7 p.m. Creston, 356-2596, Castlegar, 365-6767. —118-143

KOOTENAY AUCTIONS
Box 263 Nelson 352-6016 —207-tfn

Automobile Dealers

BILLS' MOTOR-IN LTD.
(Datsun Sales)
213 Baker St. Phone 352-3231 —tfn

SHIELDS PONTIAC-BUICK Ltd.
Complete Automobile Service
701 Baker St. Phone 352-5505 —10-tfn

Building Supplies

BEE BUILDING SUPPLY LTD.
Everything in waterproof plywood.
301 Baker St. Phone 352-3135 —tfn

BURNS BUILDING MATERIALS LTD.
602 Baker St. Phone 352-6661 —tfn

COLUMBIA TRADING CO.
609 Ward St. Phone 352-5571
1 Block South of Woolworth's —tfn

Contractors

Laszlo Huszak, General Masonry
Stone - Brick - Cement - Stucco Plastering
1323 Falls St. Phone 352-7692 —239-tfn

For Bulldozing, Contact Ken Lipsack
Box 279 or Phone 352-2369. —103-128

Garages

Upper Fairview Motors Ltd.
Cor. 7th at Davies Ph. 352-2525
Transistorized Ignition —tfn

Photo Copying

POWELL ENGRAVING
266 Baker St. Nelson, B.C.
Phone 352-3552
Contracts — Birth Certificates
Legal Documents
Important Papers —tfn

Plumbing & Heating

J. O. RIESTERER
Plumbing and Heating
Ph. 352-5110 210 Robson St. —26-tfn

Printing

NELSON DAILY NEWS
Printers - Lithographers
Color Printing
Phone 352-3552 —111-tfn

Radio and TV Service

VIDEO ELECTRONICS
Zenith Electrohome T.V.
Sales and Service
394 Baker St. Ph 352-3355 —180-tfn

Refrigeration

Refrigeration Sales and Service
CARLSON EQUIPMENT
803 Anderson St. Ph. 352-5455 —186-tfn

CHUCK'S REFRIGERATION AND APPLIANCES
Installation Servicing. Repairs
711 Stanley St. Nelson.
Ph. 352-7861. —143-tfn

Sporting Goods

Fred Whiteley's Sport Shop
488 Baker St. Phone 352-7741 —tfn

Topsoil

Larry's Topsoil, Sand and Gravel
Ph. 352-2355 Days, 352-7576 eves. —tfn

Vacuum Cleaners

ELECTROLUX Sales & Service
711 Innes St. Ph. 352-7341 —77-tfn

Newspaper Advertising Pays Over and Over

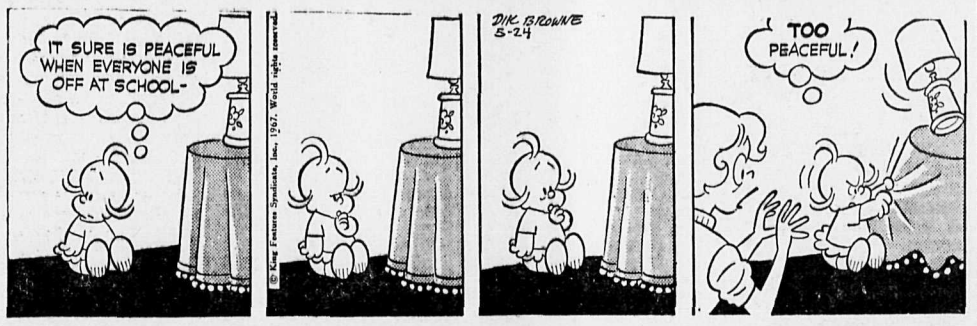

FOR SALE MISCELLANEOUS

EVERYTHING FOR THE HORSEMAN
• Saddles • Bridles • Halters
• Hackamers • Bits • Reins
Large Assortment in Stock
At
Ellison's Milling & Elevator Co., Ltd.
523 Front St. Nelson Ph. 352-3181 —120-h

B & K DOG CRUMBLES
20 lbs. $2.59
Complete and ready to serve. Can be fed dry or with water or milk. This is a High Quality Dog Food at a Sensible Price.
NELSON FARMERS SUPPLY
524 Railway St. Ph. 352-5375 —73-h

SIDES OF GRAIN-FED BEEF 55c, cut and wrapped. Sides of grain-fed pork, 35c, cut and wrapped, 39c. Home cured Hams and Bacon. Delivery weekly to Nelson, Castlegar, Trail and Salmo. Newdan Farms, Creston, B.C. Ph. 356-9901. —98-tfn

NEW! COTTAGE TOILET — Destral hygiene system is very simple to install; no water, sewage or electric bills. No freezing problems or unpleasant odors. Phone 226-7221 — Valley Comfort, Appledale. —105-129

We Can
SAVE
You money on Plumbing
FREE
Plan and layout service
Plastic and copper in stock at our Nelson store.
Simpsons-Sears —81-tfn

GARAGE BUILDING IN YMIR, 20 Ford 2-ton tandem trailer to sell or trade. Spuds $3.50 per hundred. 25 acres of bushland on Highway 3A. Phone 359-7276. —118-123

PLASTIC PIPE — LOWEST Prices Mac's Welding and Equipment Co Ltd., 514 Railway Street, Nelson, B.C. —149-tfn

21" ELECTRIC STOVE. $85 OR best offer. Also small davenport. Ph. 352-7570 or 352-2435. —120-122

LIGHT PLANT, 300 WATT, 12-volt. Ideal for summer home or camper. Phone 352-7776. —115-120

BEACH COAL AND WOOD stove. Very good condition. — Phone 352-5981. —115-120

ACCORDIAN, ITALIAN made. 4 treble switches, 120 bass. Ph. 359-7275. —95-123

MILL RUN ROUGH OR PLANed lumber for sale. Zeeben Lumber Co., Ymir. —110-121

USED 24-IN. 4-BURNER ELECtric ranges. — Call Coleman Electric, 352-3175. —111-tfn

APPLES, $1 AND UP. PETER Evdokimoff, Robson. —97-122

1 BOATHOUSE FOR A BOAT. Phone 825-4679. —120-126

PERSONAL

$ MONEY $ PROBLEMS?
Bring Them to the
NELSON & DISTRICT CREDIT UNION
507 Vernon St. Phone 352-7410 —120-h

ALCOHOLICS ANONYMOUS meets Fri. in the Selkirk Health Unit at 8 p.m. For information Ph 352-3458 or write Box 465. —102-tfn

FARMS, ETC., FOR SALE PROPERTY, HOUSES,

NEW 3 BDRM. HOME IN SLOCan Valley, full basement, new wiring, partially finished inside, finished outside. Gravity water, 2 acres of land. Nice location, close to highway. Will take late model car as part payment. Price $6000. Owner must sell. Apply Box 96, Nelson Daily News. —119-124

30 ACRES — 990 FEET KOOTEnay Lake frontage. 1400 sq. ft. home. About 1½ miles south of Fletcher Creek. Owner has placed a reasonable price on this very desirable property. Easy terms with $5000 down payment. Please call William Kalyniuk Agencies Ltd. — 352-2425. —117-tfn

IMMEDIATE POSSESSION ON this meticulous 2 bdrm. home which is brand new construction. Drive by 210 Observatory St., then phone for a private appointment to view. Priced under $20,000. William Kalyniuk Agencies Ltd. Ph. 352-2425 —75-tfn

OWNER TRANSFERRED — 4-bdrm. comfortable home in Uphill district. Large double corner lots. Large living room with fireplace, dining room, vanity bath., modern kitchen, auto. gas and hot water. — $14,500. Phone 352-3614. —120-125

MUST BE SOLD — THIS VALuable downtown corner with two-storey concrete building. Please phone Wm. Kalyniuk Agencies Ltd., 352-2425. —97-tfn

IF THE PAYMENTS ON THE house you sold don't come in fast enough to meet your need, we could buy the balance from you. Box 374 Trail, B.C. —115-tfn

FREE INSPECTION. DO YOU require a business location with 120 feet on highway and near Baker St.? Call William Kalyniuk Agencies Ltd., phone 362-2425. —285-tfn

HOUSE FOR SALE OR RENT: Prefer elderly couple. 3 bedrooms, bathroom, full basement. Phone 359-7071. Alec Voykin, Slocan Park, B.C. —120-125

BUSINESS, 30-FT., ON BAKER St.; building 2-storey frame. All this for under $25,000. — Please contact Wm. Kalyniuk Agencies Ltd., Ph. 352-2425. —97-tfn

FOR SALE OR LEASE: LARGE commercial building in downtown Castlegar. Good access and parking. Write to Box 4, Robson, B.C. —118-123

NORTH SHORE, LAKE FRONtage. Carpenter's special. F.P. $7500, $1000 down. Please call Wm. Kalyniuk Agencies — 352-2425. —115-tfn

3-BDRM. HOME ON ½ ACRE. Full basement and oil heat. Approx. 1 mile from city centre; 2 blocks from city bus. Phone 352-5991. —115-tfn

LARGE HOME FOR SALE IN Rossland. Furnished. 2½ lots. Could be seen at 1876 5th Ave., or phone 362-5686. —120-122

SMALL 2-BR. HOME, FULLY furnished, at 1408 Falls St. Ph. after 6 p.m., 352-3429. —120-125

QUEEN'S BAY COTTAGE, 100 ft. beach frontage. Cabin 16' x 40'. Completely furnished. — Phone 352-2423. —117-122

FOR SALE— 3-BDRM. HOME in Ymir. Located on Nelson-Salmo Hwy. For particulars phone 357-9410. —117-122

3 BDRM. OLDER HOME ON 16 lots. Two out buildings. Big barn. In Ymir. Ph. 352-2543. —110-121

LAKESHORE LOTS AT REDfish Creek. William Kalyniuk Agencies Ltd., phone 352-2425. —285-tfn

BUILDING LOTS FOR SALE. Phone 352-3625 or apply at 708 Richards St. —108-135

40 ACRES NEAR ROSEBUD Lake. Box 10, Crawford Bay. —120-131

3 ACRES, BY GOLF COURSE. Phone 352-2398. —110-121

Newspaper Advertising Pays Over and Over

MACHINERY

THE BEST USED TRACTORS ANYWHERE

LOADER AND BACKHOES
1—420 C John Deere Loader: $2200
1—440 C John Deere Loader: $3300
1—440 C John Deere Loader with John Deere Backhoe Diesel. Very good. $5500
1—1010 C John Deere Loader and Backhoe: Excellent. $6300
1—1010 C John Deere Loader: $5000
1—Henry Backhoe: Can be mounted on any machine. $500

DOZER AND WINCH UNITS
2—440 C John Deere with Dozer and Winch. $2700
1—1010 C John Deere with Dozer and Winch. $4900
1—1010 C John Deere with Dozer and Winch. $5500
1—2010 C John Deere with Dozer and Winch. $6900
1—D4 Cat with Winch: $1000
1—D7 Cat with Angledozer and Winch and Canopy: New tracks, rollers. Overhauled. $9000

EVERY MACHINE GUARANTEED
MAC'S WELDING & EQUIPMENT CO.
514 Railway St. Ph. 352-5301 —116-120

VALLEY AUTOMOTIVE LTD. Massey - Ferguson, New Holland new and used farm equipment. Parts, sales and service Phone 356-2254, Creston, B.C. —233-tfn

FOR SALE OR TRADE: 1960 TD-15 Cat; blade and winch. Phone 356-4715, Creston. —117-122

RENTALS

UNFURNISHED APART. FOR 2 adults. No drinkers. Close in. Apply Box 97, Nelson News —120-125

APARTMENT: QUIET, FULLY furnished, convenient location. Suitable for working couple. Phone 352-6919. —120-122

SMALL SUITE FOR RENT — Suitable for man only. 116 Vernon St., phone 352-5602. —118-tfn

FURN. 3-ROOM APT.; HEAT and water supplied. ¼ block off Baker St. Phone 352-6912 or 352-3208. —117-tfn

3-BDRM. HOME. COULD BE furnished. Phone 359-7573. —109-120

HOUSEKEEPING ROOMS AND suites, dishes, linen supplied; parking. 171 Baker St. —35-tfn

3 ROOMS AND BATH, PRIvate entrance, heated. Elec. range. Ph. 352-7491. —113-tfn

1 SLEEPING ROOM, DAY, week or month. Ph. Sterling Hotel. —119-tfn

OFFICE SPACE AVAILABLE for rent. W Kalyniuk Agencies —206-tfn

FURN., HEATED HSPKG. RM. Phone 352-7462. —88-tfn

HOUSEKEEPING ROOMS. PH. 352-5857. —101-126

PROPERTY WANTED

LISTINGS WANTED BUILDing lots, farm land, city and country residential. Commercial property, timber lands Call or write Wm. Kalyniuk Agencies, Nelson Ph 352-2425

WANTED TO BUY OR RENT small farm o racreage with home in Nelson area. H. Boas, Room 6, Court House, Nelson. —119-129

4-BEDROOM HOME, PREFERably in Fairview. Substantial down payment. Reply to Box 94, Nelson Daily News, or phone 352-7930. —117-122

TRAILERS, MOBILE HOMES

SAFEWAY

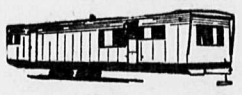

WHY DO OTHER DEALERS "KNOCK" SAFEWAY?

Because it is the most envied Mobile Home on the market today — and dollar for dollar you just can't beat SAFEWAY'S Value and Quality.

THREE Models to choose from
★ DUCHESS
★ SAFEWAY
★ MANOR HOUSE

CRANBROOK TRAILERS LTD.
Box 1458 Phone 365-5047
CASTLEGAR, B.C.
Your SAFEWAY - GENERAL DEALER
Where Mobile Homes Are Our Business — Not a Sideline.
—116-tfn

KNIGHT AND SQUIRE MObile homes are at Barrett Trailer Sales, Fruitvale. —14-tfn

1-BDRM. 8' x 30' WESTWOOD trailer, completely furnished; 6' x 8' porch. Phone 723, Duncan Lake, B.C. —120-123

8'x35' HOUSE TRAILER. GOOD condition. Reasonable price. Fully equipped. Ph. 352-3175. —81-tfn

TRAILER SPACE FOR RENT. Roomy accommodation. Phone 352-2305. —118-129

BOATS AND ENGINES

K.C. THERMOGLASS FIBRE glass boats. Aluminum boats by Springbok & McCullock car top & Cruisers. All in stock. Complete line of Evinrude outboards. We take trades also service all outboards. Markin Equipment Ltd., Ph. 352-5225, Nelson. —81-tfn

STARCRAFT BOATS, MERcury outboards. Large stock to choose from. Demonstrations anytime. Also lots of used units. Kaslo Marine Service, Box 700, Kaslo, phone 353-2341. —70-tfn

14' FIBREGLASS BOAT, 40-Merc. Box 10, Crawford Bay. —120-131

LIVESTOCK, POULTRY AND FARM SUPPLIES

HORSES: WELSH YEARLING filly, $75; also 4-yr.-old gelding used for family riding. Phone Duncan Lake, 825. —118-123

ARTIFICIAL BREEDING dairy and beef cattle. Phone 352-6874. J. DeJong, Nelson —99-tfn

SADDLE HORSES. BOB RUdolph. Phone Grand Forks, 442-3768. —105-122

LAYING HENS FOR SALE — $1.25 each. Guaranteed laying. Phone 825-4497. —118-120

1, 2 YR. OLD STALLION. APply W. Kootnekoff, Passmore, B.C. —119-121

JERSEY COW, 5 YEARS OLD; good milker. Ralph Livingston, Procter, B.C. —114-tfn

WANTED MISCELLANEOUS

WANTED — CLEAN COTTON rags, not less than 12 inches square. Nelson Daily News. —99-tfn

BARBELLS AND DUMBBELLS. Phone 352-5421 after 6 p.m. —118-120

USED CEMENT MIXER — Phone 352-7776. —115-120

LOST AND FOUND

LOST: MALE BLACK LABRAdor, 2 yrs. old. Probably along North Shore area. Phone Ed Pickard, 352-5941 or 229-4952. —120-122

1 SMALL SIZE BAYCREST tricycle, Uphill Park. White seat. Phone 352-6957. —120-122

LOST: GIRL'S CARDINAL watch with black strap. Phone 352-7707. —120-125

Make the Classified Way Pay

AUTOMOTIVE, BICYCLES MOTORCYCLES

WRECKING '53 CHEV. PICKup, '56-'59 Fords, '55-'61 Chevs, '60 Chev Pickup, '56-'58 Ford Station Wagon, '57 Volkswagen, '59 Renault, '56-'57 Buick, '55-'56 Plymouth, '60 IHC 4x4. Good motors: '56 Chev, 265 V8, '56-'59 Ford V8, and 6 cylinders. — Cottonwood Wrecking Service, Box 382, Nelson — phone 352-5815. —261-tfn

1957 PLYMOUTH 2-DR. SEDAN. Radio; motor in excellent condition. Must sell by June 1st. Best offer. Phone 352-5084. —116-121

1962 VAUXHALL 4-DR. SEDAN. 37,000 miles. Winter tires on all four. Phone 352-3552 for appointment to view. —117-122

MUST SELL! 1967 CHEVELLE Malibu, 4-dr., 283, V-8 std.; only 4000 miles. Save $700. Downtown Texaco. —115-120

FOR SALE—'60 MERCURY 2-door H.T. V8, auto., P.S. and P.B. $500. Apply Box 95, Nelson Daily News. —118-123

'62 TRIUMPH HERALD. GOOD cond. Dual carbs. Phone 352-7508 or 352-2885 after 6 p.m. —115-tfn

AUTOMOTIVE, BICYCLES MOTORCYCLES (Continued)

'65 MINI-850, NEW COND., only 8000 miles. Extras; always garaged. $1200. Will trade. Phone 352-2845.—116-127

'55 PLYMOUTH STATION WAgon, radio, $95. 621 6th Ave., Ph. 365-5338, Castlegar —118-120

1964 PONTIAC CONVERTIBLE. P.S. and P.B. Phone 365-6660. —120-130

'53 PONTIAC; RUNNING CONdition. Phone 352-7519. —120-125

1962 FORD GALAXIE 4-DOOR. Very good running order — radio. Phone 362-4679.—120-122

1967 ½-TON CHEV. PICKUP. 12,000 miles. Must sell. Phone 359-7711. —118-120

1954 AUSTIN. — OFFERS ACcepted. Phone 352-5237. —118-120

'61 VOLKS. DELUXE. — NEW paint, new motor, 1 yr. $675. Phone 352-6788. —115-120

1959 FIAT PARTS FOR SALE. Phone 352-7336 evenings. —116-tfn

Daily News Nelson
Circulation Dept., Ph. 352-3552
In CRANBROOK, contact MRS. C. CLOAREC, 501-S-5th St.
In KIMBERLEY, contact MRS. W. MORRIS, 355 Haney St.
Price per single copy, 10 cents
By carrier per week, 45 cents in advance
Subscription rates:
By mail in Canada Outside Nelson

One month	$ 2.25
Three months	5.50
Six months	11.00
One year	20.00

By mail to United Kingdom or the Commonwealth

One month	$ 2.50
Three months	6.75
Six Months	12.50
One Year	23.00

By mail to U.S.A. or Foreign Countries

One month	$ 3.00
Three months	8.00
Six months	15.00
One year	28.00

CASH FAST!
No Interest -- No Payments

We Know You DON'T NEED MONEY
But We Could Be Wrong
(We Often Are)

S-o-o-o If You Do . . . Use Classified Ads to Sell Your Don't Needs and Outgrowns . . .

BIKES — SKATES — SKIS — CLOTHES — FURNITURE
CARS — PIANOS — APPLIANCES — DRUMS — TRIKES — Etc.

Dial 352-3552
TO PLACE YOUR ADVERTISEMENT

Nelson Daily News

CP-1

It Happened in Canada

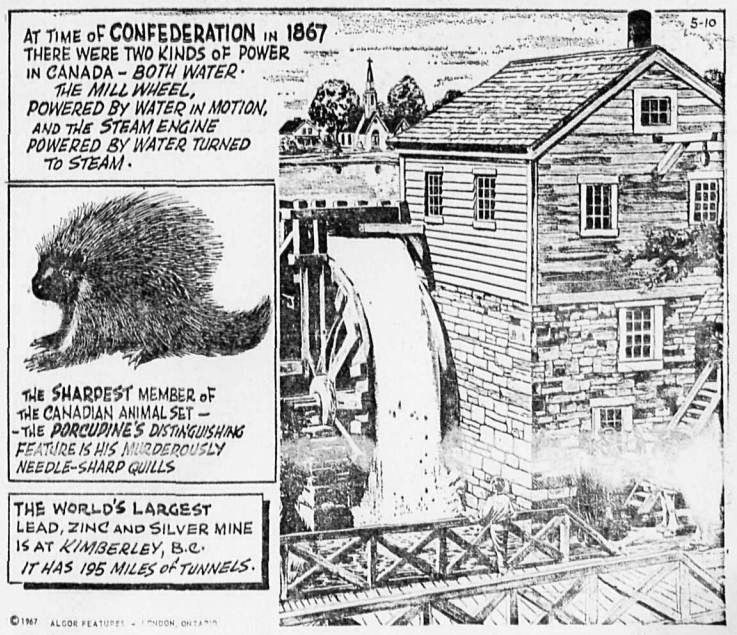

Hot Weather Is Generaly-Speaking
Foot and Leg Fatigue Weather

GIVE YOURSELF A REAL LIFT

Fling Support Hosiery ____ $6.00
or
Supp-Hose ____ $4.95

MANN DRUGS LTD.

Investors To Pay High Commission

By LARRY DWORKIN
Canadian Press Staff Writer

Canada's three major stock exchanges announced similar moves Tuesday that will mean added costs to the investor buying and selling most stocks.

The exchanges, at Toronto, Montreal and Vancouver, said they will be increasing commission rates to the public by about 11 per cent.

Members of the Toronto Stock Exchange still have to approve the new rates, but this is expected to be only a formality.

The Calgary Stock Exchange said the rates are under review and a decision is expected in a week or 10 days.

The commissions will be calculated as a percentage of the value of the shares traded, as on the New York Stock Exchange.

$8,250,000 FOR TORONTO

For members of the Toronto exchange this will add about $8,250,000 to the $75,000,000 in commissions collected annually. Commissions are fees paid by the public to brokers for buying and selling stock.

New rates are expected to go into effect July 1. The present commission schedule is a series of flat rates based on the price of shares traded. Under it a board lot of 100 shares selling at $1 to $1.99 a share carries a commission charge of $2.50.

The change would set the commission on 100 shares of $1 each at $1.75, increasing proportionately to $4.47 for 100 shares of $1.99 stock.

A board lot is the minimum number of shares that can be traded in a single transaction on the exchanges' floors.

FEW EXCEPTIONS

It requires 500 shares to make up a board lot on issues selling under $1; 100 shares at $1 and under $25; 25 shares at $25 and under $100 and 10 shares on securities selling at $100 and over. There are a few exceptions to the rule.

Under the change the percentage increase in commissions declines as the price of the stock increases.

One hundred shares trading at $5 but under $7.50 now are subject to a flat commission of $15.

The new rate would have a charge of only $12.75 for 100 shares selling at $7.45.

The present commission on a board lot selling at $25 to $39.88 is $35. This will be changed to $36 for a board lot at $25, ranging to $40.97 for one at $39.88.

The commission on a board lot selling at $100 or more declines under the new changes to $53.08 from $55.

NO PERCENTAGE BASIS

Commission on shares selling at under $1 will be increased in most categories. Although they will not be on a percentage basis the number of categories advances to 10 from six.

The rate of commission on stock selling at 50 cents a share will be increased to $11 on each 1,000 shares from $10.

John S. Deacon, chairman of the Toronto exchange, said the increased rate was needed to meet the increasing operating costs to member firms.

A number of the exchange's members claim to make little or no profit on their commission business with the public and rely on other aspects of the brokerage business to make a profit.

CITES RISING COSTS

Charles B. Neaple, president of the Montreal and Canadian stock exchanges, cited "the serious inequities of the present structure and steadily rising costs of member firms" as some of the reasons for adoption of higher rates.

He declined to estimate what effects the new rates would have on revenues of member firms.

MARKET TRENDS

TORONTO (CP)—Heavy selling sent prices sharply lower on the Toronto Stock Exchange Tuesday.

The industrial index which measures the price movements of key stocks declined .69 to 165.40. It was following the sell-off at New York.

The market has been in a mild slump for a month and brokers said this reflects lower first-quarter earnings by a number of major companies.

As a result of the sell-off declines outnumbered advances 298 to 141 with 233 issues unchanged.

Banks were hit hardest although brokers could give no reason for their drop. Since the beginning of the year the group has scored solid gains, reflecting the wider scope granted under the new Bank Act.

Montreal dropped 1⅞ to 66, Imperial-Commerce and Royal 1½ to 71 and 82, Toronto-Dominion ½ to 70½ and Nova Scotia ⅛ to 15½.

Among other industrials, ITL Industries was off 1¾ to 34¼, Simpsons 1 to 26½ and Walkers ¾ to 33.

Profit-takers trimmed silver issues after their sharp rise Friday. Siscoe declined 40 cents to 5.50 and Silverfields 10 cents to 3.85. United Keno Hill bounced up 55 cents to 5.90.

Among major base-metal producers with silver interests, Noranda tumbled 1⅞ to 51⅝ and Cominco added ¼ to 32⅛.

The jump in the price of silver was sparked by a United States government announcement that it was restricting sales from its holdings.

On index, golds were down .79 to 167.12, base metals .23 to 95.75 and western oils 2.56 to 154.30. Volume was 2,485,000 shares compared with 3,020,000 shares Friday.

MONTREAL (CP)—Led by a declining bank index, the market experienced another discouraging session Tuesday on the Montreal Stock Exchange as stocks continued to march downhill.

Declines more than doubled advances—74 to 32 on the Montreal list and 109 to 53 on the two Montreal exchanges combined.

Royal slid 1¾ to 82 and Montreal ⅞ to 67 among the banks. Canadian Imperial Commerce lost ½ to 72 and Nova Scotia ¼ to 15½. IAC, a finance issue, was off ⅝ at 24⅛.

Dominion Foundries slipped 1⅛ points to 23⅞ and Steel of Canada ½ to 23¼ among the lower senior steels.

Steinberg's A finished ⅞ lower at 20½ and Walker-Gooderham ¾ at 33⅛ among the industrial group. Massey-Ferguson dipped ⅝ to 23½ and Distillers-Seagrams ½ to 38½. CAE and Imperial Tobacco slid ⅜ to 10½ and 14¼ respectively and Canadian Marconi 32 cents to $4.80.

SLIGHT CLIMB

Molson A bucked the trend with a half-point win to 24.

Trans-Canada Pipe Line was down ¾ to 28¾.

Senior mines were generally higher, with International Nickel climbing 1⅞ to 99¾ and Rio Algom ⅝ to 33¾ while Noranda lost ⅞ to 51⅝.

On the Canadian Stock Exchange, Glen Lake Silver fell 26 cents to $2.14 in sales of 35,700 shares and Chemalloy 25 cents to $2.45.

Industrial volume was 205,600 shares and mines and oils 673,700 shares, compared with 204,100 and 817,300 Friday.

On index, industrials eased .71 at 163.13; utilities .69 at 146.04; banks 1.63 at 133.92; papers .35 at 116.64. The composite index was off .80 at 157.10.

NEW YORK (AP)—The stock market settled back to its fifth straight daily loss Tuesday as international tensions and talk of higher interest rates bred caution.

In a fairly active session, 9,810,000 shares changed hands compared with 9,600,000 Monday.

The Dow Jones industrial average took a loss of 2.34 at 868.71. This was a minor decline. At mid-session the average was down 4.07 at 866.98. At that level the market reached some technical support, brokers said, but not enough to reverse the trend entirely.

The market was continuing its consolidation phase since it peaked out in the latest recovery at 909.63 in the Dow May 8. It reached that level after a 60-point upward drive. Since then the market has wiped out 40 points of it, or two-thirds, and this is the historical amount in a consolidation move — if the present downtrend is not something more severe.

On a technical basis, therefore, the market seemed ripe for a renewed uptrend. But news factors behind the market had to be reckoned with.

PROBLEMS A FACTOR

The Middle East crisis affected the whole market, as did the escalation in Vietnam and the possibility of a broadening conflict there.

A renewed trend toward increasing interest rates in the U.S. was prominently publicized.

The Associated Press average of 60 stocks fell .6 to 322.8 with industrials off 1.3, rails unchanged and utilities off .7.

Standard and Poor's 500-stock index lost .44 at 91.23.

The New York Stock Exchange index fell 21 cents to $50.44.

Canadian stocks were mixed. Inco gained 1½ but Granby lost 1¼. Hudson Bay and CPR rose ¼. Walker Gooderham and Massey lost ¼, Alcan ⅜ and Distillers ⅛.

Prices were mostly lower on the American exchange. Preston and Canadian Marconi and Javelin ⅛. Jupiter gained ⅛.

What stocks did:

	Tues.	Mon.
Advances	477	478
Declines	768	718
Unchaged	223	244
Total	1,468	1,440

Stock Quotations

The Daily News does not hold itself responsible in the event of an error in the following list.
Closing prices supplied by Doherty, Roadhouse & McCuaig Bros., Trail, B.C.

TORONTO STOCKS

INDUSTRIALS		
Abitibi	10.25	10.37
Asbestos	20.75	21.00
Algoma Steel	25.75	25.87
Alta. Gas Trunk	37.50	37.87
Aluminum	32.37	32.50
Argus	16.25	16.87
Argus C Pfd	10.87	11.00
Bank of Mont.	66.00	66.50
Bank of N.S.	15.25	15.50
Bathurst Power	30.00	31.00
Bell Telephone	50.50	50.62
B.A. Oil	35.00	35.25
B.C. Forest	19.25	19.50
B.C. Packers A	18.50	22.50
B.C. Telephone	66.75	67.00
Burns & Co.	15.75	16.25
Calg. Power	22.62	23.00
Can. & D. Sugar	23.50	24.50
Can. Cement	42.25	43.00
Can. Iron	19.12	19.25
Can. Breweries	7.50	7.62
Can. Canners	12.50	12.87
Can. Industries	21.50	22.00
Clairtone	11.50	12.00
Can. Imp. Bank	70.75	71.50
Can. Pac. Fly.	68.12	68.25
Chemcel!	11.50	11.62
Col. Cellulose	4.75	4.90
Cel Pfd.	17.50	18.00
Cominco	32.00	32.12
Cons. Paper	40.75	41.50
Cons. Paper Wts.	8.30	8.40
Cons. Gas	16.75	16.87
Crestbrk. Timber	6.62	7.00
Dist. Seagrams	38.37	38.75
Dome Pete	51.75	53.00
Dom. Bridge	20.75	21.50
D. Electrohome	14.50	14.75
Dom. Foundries	23.87	24.25
Dom. Stores	18.00	18.12
Dom. Tar & C.	16.25	16.37
Dom. Textiles	20.75	21.25
Eddy Match Co.	34.00	35.87
Eddy Paper	16.25	16.62
Falconbridge	83.00	83.25
Famous Players	36.00	36.50
Fanny Farmer	34.00	37.00
Ford Motor Co.	54.00	60.50
Ford of Can.	137.25	137.87
Gen. Steel Wares	9.00	9.50
Goodyear	198.00	200.00
Greyhound L.	26.75	27.00
Gt. Lakes Power	22.87	23.00
Home Oil A	19.12	19.25
Home Oil B	20.50	20.75
Hudson Bay Co.	17.50	17.75
Husky Oil	15.25	15.50
Industrial	24.12	24.50
Indust. Wire	7.00	7.12
Imperial Oil	59.50	59.75
Imp. Tobacco	14.00	14.62
Ind. Minerals	13.00	13.25
In. Nat. Gas Pfd	17.50	18.00
Inland Nat. Gas	11.00	11.37
Intl. Utilities	30.25	30.37
Int. Nickel	99.50	—
Interprov. Pipe	21.00	21.25
Interprov. Wts.	8.10	8.20
Interprov. Steel	5.00	5.12
Interprov. Pfd.	19.50	20.50
Jefferson Lake	35.00	35.50
Laurentide	4.90	5.12
Loeb	13.75	14.00
Loblaw B	7.87	8.00
Magna Elec.	20.00	20.37
Massey Ferg.	23.37	23.50
MacM Powell R.	29.00	29.25
Management	2.55	3.00
Molson Brew. A	23.50	24.12
Mont. Loco.	15.50	15.87
Moore Corp.	27.87	28.25
Noranda	51.62	52.00
Ogilvie Flour	14.00	14.12
Pacific Pete	14.12	14.25
Price Bros.	12.75	12.87
Power Corp.	12.00	12.25
Que. Nat. Gas	10.12	10.37
Royal Bank	81.50	82.00
Rothmans	28.00	28.25
Salada Foods	10.25	10.37
Shell Oil	26.75	27.00
Shel Wts.	9.65	9.75
Shoppers City	3.60	3.75
Simpsons	26.25	26.50
Southam	45.50	—
Steel of Can.	23.12	23.25
Tor. Dominion	70.50	70.87
Texaco	26.75	27.00
Trans Mtn. Pipe	18.25	18.37
Trans Can. Pipe	28.50	28.87
Trans Can. Wts.	8.75	9.00
Union Carbide	20.75	21.25
Union Gas of C.	12.00	12.25
Walker - Gooder	33.00	33.25
Westcoast T.	27.00	27.25
Weston Geo. A	19.75	20.00
Woodwards A	31.62	31.75
Zenith Elect.	1.80	1.90
MINES AND OILS		
Advocate	2.95	3.00
Aetna Inv.	.51	.64
Agnico	1.55	1.58
Ang. Am. Moly	.19	.21
Atlantic Coast	.74	.80
Aunor	2.35	2.39
Barnat	.32	.34
Bethlehem Cop.	6.25	6.30
Banff Oil	12.00	12.25
Bralorne	1.92	1.94
Brunswick	6.35	6.45
Cdn. Export Gas	3.65	3.75
Cdn. Gridoil	6.20	6.35
Cdn. Homestead	2.20	2.24
Campbell Chib	6.95	7.20
Campbell R.L.	21.87	22.25
Can. Delhi	2.17	2.25
Cassiar Asb.	16.12	16.50
Central Del Rio	11.87	12.00
Central Patricia	1.50	1.52
Charter Oil	3.10	3.30
Chimo	.70	.73
Coch. Will	1.50	1.54
Cons. Halliwell	.58	.60
Cons. Mogul	3.15	3.20
Cons. Rambler	1.36	1.40
Conwest	6.25	6.35
Copperman	.27½	.28
Copper Corp.	.60	.62
Cowichan Cop.	.25	.26
Craigmont	11.50	11.75
Denison	68.12	68.62
Dickenson	3.45	3.55
East Malartic	1.40	1.50
East Sullivan	5.10	5.20
First Maritimes	1.65	1.85
Fargo	3.40	3.55
Frobex	4.60	4.75
Gt. Plains Dev.	11.50	11.75
Giant Mascot	1.28	1.30
Giant Yel.	8.50	8.75
Granduc	4.55	4.70
Gunnar Mines	1.42	1.45
Hastings	1.52	1.54
Highland Bell	9.50	9.95
Hollinger	24.50	24.87
Hudson Bay Mg	59.75	60.00
Hudson Bay Oil	32.00	32.12
Hydra Ex	.18½	.20
Iron Bay	3.35	3.40
Iso	1.45	1.47
Jaye Explor.	.15	.15½
Kerr Addison	14.37	14.50
Key. Anacon	.80	.89
Labrador	29.00	29.25
Lake Dufault	12.62	12.87
Leitch	5.95	6.00
Little Long Lac	1.65	1.68
Lorado	.93	.94
Madsen	1.38	1.40
Malartic	.55	.60
Mattagami Lake	12.75	13.00
Midcon	.49	.50
McIntyre	90.25	94.00
McWaters	.53	.54
North Cal.	.25	.26
National Pete	2.75	2.85
New Conex	5.40	5.50
Nova Beaucage	.75	.83
New Hosco	2.34	2.37
New Jason	.03½	.04
New Que. Raglan	4.30	4.40
Norgold Mines	.08	.08½
Norlex	.14	.15
Normetal	3.85	3.95
North Can. Oil	3.40	3.50
Northgate	5.05	5.10
Opemiska	9.90	10.12
Orchan	2.30	2.35
Permo Gas	.21	.22
Pickle Crow	.23	.26
Petrol O & G	.56	.59
PCE Explor.	.78	.79
Pine Point	49.12	49.75
Place Gas	2.10	2.18
Placer	33.50	34.00
Patino	8.50	8.60
Preston	19.62	19.87
Provo	5.70	5.75
Que. Lithium	1.55	1.75
Que. Manitou	.23½	.25
Queniont	7.85	8.00
Radiore	.50	.52
Ranger Oil	2.21	2.22
Rayrock	1.23	1.24
Reeves Mac	1.75	1.85
Rio Algom	33.50	33.87
Roman Corp.	18.62	18.75
San Antonio	.18	.20
Sarimco	.11½	.13½
Sherritt Gordon	4.10	4.15
Silver Standard	.87	.93
Siscoe	5.35	5.50
Steep Rock	5.55	5.60
Sullivan Con.	3.65	3.80
Teck Corp.	4.90	4.95
Torbrit	.52	.58
Triad Oil	1.79	1.81
Tribag	1.15	1.24
Union Oil	35.75	36.00
United Buff. Add.	.34	.35
United Keno	5.85	5.90
Upper Canada	1.51	1.55
W. Beaver Lodge	.09	.09½
Western Mines	3.70	3.75
Wright Harg.	.90	1.05
Wilroy	.95	1.02
Zulapa	.16	.16½

Vancouver Stocks

INDUSTRIALS		
Burrard Mort	3.25	—
Growers A	3.10	—
Growers B	2.90	3.00
Okan. Helicopters	2.85	2.90
Sun Pub. A	29.00	—
Sun Pub. B	28.75	—
Int. Brew. B	9.37	—
Pacific Western	11.00	11.25
MINES AND OILS		
Ace Mining	.35	.36
Arctic Mining	1.35	1.36
Arlington Silver	.33	.35
Bethex	.65	—
Blue Star Mines	.12½	.13
Brenda	5.65	5.70
Bethex	.65	—
Buttle Lake Mines	.44	.48
Cascade Moly	1.30	1.35
Coast Copper	10.75	—
Cons. Skeena	.55	.58
Cons. Standard	.09	.09½
Cont. Potash	.18½	.19
Copper Soo	.16	.17
Crown Silver	.07	.07½
Croyden	.35	.37
Dolly Varden	.45	.48
Dundee	.10	.12
Dynasty	7.45	7.50
Earlcrest	.10	.12
Endako	10.50	10.75
Futurity Oils	.33	.35
Galaxy	.30	.31
Granisle	5.55	5.70
Homestake Silver	.26	.28
Jericho	.11	.12
Jersey Cons.	.17½	.18
Kamloops Copper;	.17	.17½
London Pride	.10	.10½
Lornex	5.10	5.25
Lytton Minerals	.63	.67
Madrona	.40	.45
Magnum	.62	.67
McKinney Gold	.31	.33
Mt. Washington	.12½	.13
New Cronin	.13	.14½
New Imperial	3.00	3.05
N. W. Ventures	.09	.09½
Patricia Silver	.24	.26
Pyramid	3.80	4.05
Rod. Yellowknife	.32	.33
Rolling Hills	.32	.35
Quatsino	.22	.23
Silver Ridge	.16	.17
Slocan Ottowa	.25	.26
Tay River Mines	.22	.27
Torwest	.48	.49
Trojan	.20	.20½
Van. Metals	.11½	.13
Vananda Expl.	.12	.12½
Utica Mines	2.49	2.50
FUNDS		
All. Can. Com.	7.74	8.48
All. Can. Div.	9.70	10.63
Amer. Growth	6.50	7.10
Can. Inv. Fund	4.11	4.51
Coll. Mutual	6.35	6.90
Comwlth. Int.	10.76	11.79
Div. Inc. A	1.47	1.62
Div. Inc. B	5.26	5.78
Group Income	4.00	4.38
Grow. Equity	5.99	6.55
Inv. Int. Mutual	—	7.85
Inv. Growth.	10.11	10.99
Inv. Mutual	5.30	5.76
Leverage	10.96	12.01
Mutual Accum.	5.45	5.96
Mutual Bond	8.59	8.98
Mutual Growth	5.79	6.33
Mutual Inc.	6.31	6.90
Provident	6.59	7.17
Trans Can. C	7.42	8.09
United Acc.	10.32	11.28
Trans Can. Spec.	3.51	—

WINNIPEG GRAIN

WINNIPEG (CP) — Grain quotes (basis Lakehead):

	High	Low	Close
Flax:			
May	299¾	296⅛	299¾
Jly	302¾	299⅛	302⅝
Oct	309	305¼	309
Dec	307⅞	305¼	307¼
Rapeseed:			
May			272½
Jly	273¾	272	273½
Nov	271¼	269	270¾
Jan			270⅛
Oats:			
May			91
Jly	90⅞	90¾	90¾
Oct			91⅜
Dec			89¾
Barley:			
May			128¼
Jly			127¾
Oct	128	127⅞	127⅞
Dec			126⅝
Rye:			
May	144⅜	143	144⅜
Jly	135	132⅝	134⅞
Oct	136⅞	134½	136¾
Dec	136¾	136	136¾

MADE-TO-MEASURE
SUIT SALE
B Range $83.20
C Range $87.95
EMORY'S LTD.
THE MAN'S STORE
70 Years of Service

News of the Day

COPY DEADLINE — PLEASE NOTE
Copy for this column accepted until 3 p.m. for insertion in next day's publication.
RATES: 30c line, 40c line bold face type; larger type rates on request. Minimum two lines.

BINGO TONIGHT
CATHOLIC HALL — 8 P.M.
—30-h

Nene Pedersen Beautician
32 Ymir Rd., Ph. 352-2584
—165-tfn

Nelson Tarp Club high gun of the year winner: L. C. Cook, Hume Hotel; ticket 75. —120-120

On its way to **EXPO**, Musical Comedy **"FOR HEAVEN'S SAKES"**, L. V. Rogers School, Saturday, 7 p.m. —120-123

One-man show by graduate student Ann Swanson at the Kootenay School of Art Gallery from May 24 to 28. —120-h

Veterans' welfare officer at Royal Canadian Legion, 10 a.m. to noon Thursday, May 25th. —120-121

Wedding Season — Let us help you choose a gift from our wide selection. — **BLAKEMAN'S.** —120-h

PYTHIAN SISTERS
Tea and Bake Sale, Wed., May 24th 2 to 4 p.m. In Elks Hall, 812 Stanley St. —119-120

TENNIS CLINIC
by top amateurs, May 27 and 28. Fee: $1.00 — Phone 352-7457
—118-120

PHONE 365-7978
SINGER REPRESENTATIVE
Located in Castlegar at Flamingo Motel.
—275-h

Flannelette backed vinyl tablecloths; 60" round, 54" square, and 54"x72".
STERLING FURNISHERS
—120-121

NELSON BOYS' CHOIR AND THE CHORISTERS
closing concert, Civic Theatre, June 4th, 8 p.m.
—120-h

Yamaha, Ducati, Nortons; Chrysler Outboards from 35-105.
Motorcycle Centre
902 Front St. Nelson.
—117-128

COMMUNITY CHEST FACTS
Did you know that each family is being asked to sign a monthly pledge to ensure the raising of our budget? —120-120

High Intensity **DESK LAMPS**, ideal for close work. Only $9.95. 10% off for two or more at
BLAKEMAN'S
—118-123

WEST KOOTENAY STOCK CAR RACING ASSOCIATION, GENERAL MEETING, TRAIL LEGION HALL, MAY 25TH AT 7:30 P.M. NEWCOMERS WELCOME. —119-121

Annual meeting of the Kootenay Lake Historical Society to be held Thursday, May 25th, 8 p.m., on board the Moyie. Refreshments served. — Everyone welcome. —120-121

ATTENTION KNITTERS
OPENING
THE NELSON YARN BARN
Something new in Nelson. A complete line of knitting supplies. Wool wound to your specification in ply and color direct from the Vancouver "Yarn Barn". See the fully automatic "Studio" Knitting Machine. Open daily 1 to 4 Monday to Friday or by appointment. Mrs. R. Wright, 814 Fourth St., Ph. 352-7178. —119-120

Legion Auxiliary tea winners: Mrs. Leahy, Mrs. Mills. —120-120

See us for home barber kits, hand hair clippers, barbers' scissors, shaving brushes and mirrors, razor blades.
HIPPERSON HARDWARE
—120-120

West Kootenay Mine Safety
MINE RESCUE AND FIRST AID COMPETITIONS
Lakeside Park, Nelson, Saturday, June 3rd. Entries to D. C. Plecash, Remac, B.C. —120-123

Patients in Kootenay Lake General Hospital can have the Daily News sent to them every morning at 45 cents per week. Phone 352-3552, Circulation Department, Daily News. —30-h

VILLA DINING ROOM
Open 7:30 a.m. to 2 p.m. and 5 to 9:30 p.m. Monday through Thursday. Friday, Saturday and Sunday, open 9 a.m. to 10 p.m. For reservations, phone 352-3546.
—102-h

PRE-SCHOOL ROUND-UP
Immunization booster for smallpox will be given at the Health Unit for children who will be starting school in the fall. 9:30-11:30 a.m., 1:30 to 3:30 p.m. May 25th, 503 Front Street.
—118-120

JORDAN RUGS
To view in your own home, carpet samples from Canada's largest selection. Please phone your Jordan Carpet Specialist. Keith McDougald, Nelson Hotel. Ph. 352-7211. Expert installation service available. —119-120

General meeting for members of Canadian Pacific Employees' Medical Association of B.C., Nelson and Distrcit, will be held in Eagles' Hall (small hall) on Thursday, May 25th, 1967, at 8 p.m. Business, general and election of local officers.
—120-121

CARD OF THANKS
The Sisters of St. Ann of Mount St. Francis Hospital express sincere thanks to Mount St. Francis Ladies' Auxiliary and to all our friends and benefactors, church groups, Mount St. Francis Hospital staff and to all who contributed to the great success of our recent bazaar and tea. —120-120

OTHER WAY ROUND
The U.S. satellite Surveyor III *has sent to earth photographs* of an eclipse of the sun by the earth as seen from the moon.

Have the Job Done Right!
VIC GRAVES
LIMITED
MASTER PLUMBER
Phone 352-3315

TIFFANY
HAND CREAM
Keeps Hands Soft and Smooth
$1.50 -- $2.50
Sold Only at
Your Rexall Pharmacy
CITY DRUG
456 Baker St. Ph. 352-3611
Box 460, Nelson, B.C.

Creative Printing
BUSINESS CARDS • OFFICE FORMS
BROCHURES • COMPLETE FACILITIES
ATTRACTIVE PRICES
Nelson Daily News
Printing Dept.
Phone 352-3552

WHEN IT IS IMPORTANT TO BE CORRECT . . .
When it comes to invitations, announcements and other social stationery, come to us for counsel that reflects our up-to-date knowledge of what is RIGHT.

the Commerce has it!

No matter what you're saving for, there's a plan to suit every savings goal at the Commerce. Just pick your own plan from these great savings ideas.

3½% on Regular Savings Accounts
You earn a full 3½% interest, calculated semi-annually on your minimum balance. You may write cheques and make withdrawals at any time.

4½% on Non-chequing Savings Accounts
Get 4½% interest from date of deposit calculated semi-annually on your minimum monthly balance. You can make withdrawals at any time but there are no chequing privileges. It's new! Ask for details!

5½%* on Growth Savings Certificates
You receive $10.00 for every $7.50 invested for 6 years . . . a one-third increase when held to maturity. Life insured — ask about details.
* Simple interest.

Whatever you're looking for in a savings plan, the Commerce has it!

CANADIAN IMPERIAL BANK OF COMMERCE