1867 1967

Nelson Daily News

Published at [illegible]nt, financial, trading and educational centre of the Kootenay-Columbia area

Vol. 66 — NELSON, B.C., CANADA — WEDNESDAY MORNING, MAY 3, 1967 — 10 Cents — No. 10

SECONDAM OF CANADA HOMS LTD. 1269 HOWE ST. VANCOUVER B.C. ATT. MR. H. CRONE

FORECAST

Kootenay: Mainly cloudy with a few sunny periods. Isolated showers in afternoon. Winds light. Low and high at Cranbrook 32 and 55; Nelson area 35 and 65. Thursday outlook: Cloudy with isolated showers.

NELSON SCHOOL LEVY SOARS

ARBOR WEEK was taken seriously by Central School children yesterday, when they took rakes and brooms to the school yard, and surrounding boulevards and sidewalks in a gigantic cleanup effort. Refuse was piled into garbage cans then dumped into trucks for disposal. This is the week that city trucks tour the city to pick up refuse cleared from Nelson properties by residents. Many householders are cleaning up attics, basements and gardens to take advantage of the opportunity in the effort to clean up the city. — *Daily News Photo by Dennis Goff.*

Tax Education Bill Biggest Ever for Nelson Ratepayers

Jumps 7.82 Mills

By DON KOLFAGE
Editorial Director, The News

The most colossal education tax bill to ever hit taxpayers of this city was revealed Tuesday afternoon when a 1967 school levy of 36.58 mills was announced, a whopping 7.82 mill jump over the 1966 levy of 28.76 mills.

Cause of the huge increase was attributed to two sources, the soaring salary bill for teachers in School District Seven . . . and the 500-per-cent-above-predictions operational budget of Selkirk College.

Also contributing to the increase was a substantial decrease, $53,733, in Provincial Government education grants paid to School District Seven, and to a minor degree, a decrease in Federal Government grants paid in lieu of taxes, $357.

The Selkirk College operational budget accounts for 3.14 mills of the 7.82 mill increase in this year's education levy. One of the main selling points used by the Selkirk College Council and by the Nelson School District Seven Board in seeking voter approval of the regional college before its construction was the iron-clad promise that the operational budget would not exceed a half mill on the tax rate.

The main factor in the increase, however, lies with the capital and operating budget of School District Seven, which accounted for 4.64 mills of the increase.

No breakdown of the budget was provided, but trustees have clearly indicated that skyrocketing teacher salaries bear the bulk of the blame.

GRANTS REDUCED

Provincial Government grants in 1966 totalled $1,091,625 and paid 53.09 per cent of the school district budget requirements. This year, based on a formula that school officials are unable to decipher, provincial grants were reduced by $53,733 to $1,037,892 and only cover 47.15 per cent of the total budget.

Even the highly-touted increase in the city's assessment for school purposes failed to offset the huge increase in the education tax levy. City assessment for education purposes rose from $15,215,971 in 1966 to $15,931,882 this year.

The only real significance in the assessment growth was the fact that the city's share of the School District Seven budget from 45.90 per cent in 1966 to 46.21 per cent this year.

As a guide to city taxpayers to what extent their tax bill will be affected by the 7.82 mill education levy increase, the Nelson Daily News calculates that property owners with a taxable assessment of $3000 will pay an additional $23.46 in taxes this year; taxable assessment of $4000 will pay an additional $31.28; $5000 assessment, $39.10; $6000 assessment, $46.92; $7000 assessment, $54.74; and $8000 assessment, $61.56.

As news of the huge education tax increase broke across the city, questions began building for the school trustees to answer.

A spokesman for city council said that aldermen would undoubtedly have some comments to make.

SEE NO RELIEF

It seemed abundantly clear from recent published statements by B.C. Premier W. A. C. Bennett and Education Minister Leslie Peterson that no relief by the provincial government for 1967 education costs can be expected.

It seems clear, too, that the provincial government places a great deal of the blame for the skyrocketing education costs on the inability of local trustees to bargain on teacher wage scales.

Statistics released by the school board indicated that the gross school budget for 1967 was set at $2,226,727, an increase of $134,952 over the 1966 gross budget of $2,091,775.

Queen Enjoys "Blow"

CAMBORNE, England (AP)—Queen Mother Elizabeth puffed gently and opened a new factory Tuesday.

"Marvelous," said the Queen Mother. "Can I do it again?"

She repeated the process of blowing into a device about the size of a small microphone, and long curtains swept aside again to reveal a commemorative tablet at the dedication of the factory of the Homan Group which makes compressed air and mining machinery.

The device, providing a drastic change from the old ribbon-cutting, was hooked up to a mechanism for opening the curtains. The mechanism is activated when a slight puff disturbs a fine jet of low-pressure air passing across a gap.

40,000 Troops To Be Pulled From Germany in Budget Step

By MICHAEL REUPKE

BONN (Reuters)—Some 40,000 U.S. and British troops will be withdrawn from West Germany to ease the foreign exchange burden on Washington and London of maintaining their forces here, a West German foreign ministry spokesman said Tuesday.

West German government officials immediately commented that they are satisfied the withdrawals will not endanger NATO defences in West Germany and are also happy that new offset agreements made with the U.S. and Britain do not strain the West German budget.

The foreign ministry spokesman's statement parallelled simultaneous announcements in Washington and London of the withdrawals and new financial agreements.

The U.S. state department said it will withdraw up to 35,000 U.S. armed servicemen and four squadrons of aircraft — nearly 100 planes.

The British foreign office said it will bring home 5,000 men and a squadron of aircraft—about 20 planes.

SAVES U.S. $100,000,000

The new deal is expected to mean an estimated saving of $100,000,000 for U.S. in foreign exchange costs over the next year.

The withdrawals are not expected to begin before Jan. 1 and must first be approved by NATO's defence planning committee.

Informed sources here said that under planned improvements in American air transport facilities the U.S. can fly back within 72 hours the men it will withdraw.

They said that this, together with the increasing technical efficiency of the allied forces, assures the Bonn government that West Germany's security will not be impaired by the moves.

They added that security considerations were kept in the forefront of protracted tri-partite talks concluded in London Friday between the United States, Britain and West Germany at which the new arrangements were made.

TWO BRIGADES GO HOME

The spokesman said the U.S. will withdraw two brigades of the 24th Infantry Division plus support units—a total of about 28,000 men—leaving one brigade in West Germany which will be relieved on a rotation system.

The U.S. will keep five air force squadrons in West Germany, sending four squadrons and up to 6,500 air force personnel back home, he said.

West Germany agreed to offset British costs to a total of $137,000,000 during the current British financial year which began April 1, the spokesman said.

The United States now has 225,000 ground troops in the six divisions of the 7th Army in West Germany, and 35,000 air norce personnel with three wings —nine squadrons—of 200 planes.

Britain has about 55,000 men in its Army of the Rhine.

Gold Hijackers Stump Police

LONDON (Reuters) — Police searching for a gang that hijacked an armored truck carrying nearly $2,250,000 in gold bullion apparently were stumped Tuesday, 24 hours after the daring daylight raid.

Police and customs officers kept a close watch on cargo being loaded onto ships at London docks. Press reports said several ships were searched during the night and early Tuesday morning.

Scotland Yard appealed to European police to join the hunt for a gang of about 10 men who overpowered the truck's three guards around lunchtime Monday and drove away. The guards were found a half hour later locked in the truck.

One of the guards on his way back to the truck after making a bullion delivery, was struck from behind. One of the gang then gave the correct tapping signal on the door and sprayed something in the faces of the two men who opened it, making them unconscious.

One of the guards said he could not see for an hour after the gas attack.

WAS WELL REHEARSED

The carefully timed and well-rehearsed robbery bore all the hallmarks of a masterminded raid. This could indicate that disposal of the 1¾ ton of gold was already arranged.

Police checked all known big-time criminals and appealed for witnesses to come forward. By late Tuesday there were none.

Gold dealers said the bullion, 140 gold bars, would not be easy to get rid of. They said the most profitable plan would be to ship the loot to India or Pakistan, where it could be worth three times its value here.

But they said this plan would be so dangerous it might not be worth it.

Another plan would be to bury the gold until the heat was off and then try to put it on the market in small pieces. Police told jewelry manufacturers and precious-metal dealers to report immediately if any gold was offered to them under suspicious circumstances.

TEMPERATURES

NELSON	36	61	—
Spokane	37	60	.01
Toronto	48	59	.59
Calgary	25	35	.10
Penticton	31	70	—
Vancouver	42	54	—
Whitehorse	27	60	—

Mine-Mill Locals Voting on Merger

TORONTO — Referendum on the impending merger of the long - time rival United Steelworkers of America (CIO-CLC) and the International Union of Mine,Mill and Smelter Workers (Ind.), is to be held in all Mine-Mill locals.

Executives of the Canadian branches of the two unions signed an agreement Saturday calling for amalgamation July 1 under the Steelworkers' name.

The merger adds Mine-Mill's 13,000 members to Steel's current membership of more than 135,000.

The amalgamation follows a January announcement by the parent unions in the United States that they will merge, also July 1, and a no-raiding agreement between the Canadian branches, promulgated in February.

The amalgamation already had been formally approved by Steel at a recent convention and Mine - Mill officials have no doubt it would be accepted at the smaller union's June 23 convention in Winnipeg.

Texas Greets Pearson

OTTAWA (CP) — Texas sent centennial greetings to Prime Minister Pearson Tuesday and invited him to visit the hemisphere exhibition in that state in 1968.

The message from Texas Governor John B. Connally read: "Warmest greetngs and congratulations on behalf of 10,000,000 Texans on this proud occasion of Canada's centennial anniversary of Confederation, and the opening of Expo 67.

"We look forward to welcoming you to Hemisfair 68 next year."

Search for Girl Shifts to Swamp

BURLINGTON, Ont. (CP) — The search for 10-year-old Marianne Schuett, the Burlington girl missing since Thursday, was focussed Tuesday on a desolate swampy tract of Esquesing Township northeast of Milton.

Police said a man in dark clothes was seen getting into a black, foreign station wagon parked for more than an hour Friday morning in a grassy lane leading to an abandoned house in the area.

The tract is two miles from the road where searchers Friday afternoon found a blue running shoe, identified by the girl's mother as Marianne's.

The area was covered last weekend by some of the more than 18,000 persons taking part in a massive search for the girl. The renewed search was "an intensive re-examination of the ground by professionals," Superintendent Archie Rodger of the provincial police said Tuesday.

A man was held in Toronto for questioning Tuesday and a man was released by Orangeville police.

HEARD DOG HOWLING

Police are also checking a report from Merwood Steele, a retired dairy farmer living only yards from the spot on Highway 25 where Marianne's shoe was found, that his four - year - old collie dog howled and barked for 20 minutes around 11 p.m. Friday. Mr. Steele said:

"Snooks doesn't like it when strangers are around, even in parked cars. He'll raise a fuss. And he did — for some 20 minutes. I didn't bother to go outside because there's nothing to steal. But it was strange."

So far, $5,500 in rewards has been promised for information leading to the arrest and conviction of Marianne's abductor. The parents, Mr. and Mrs. Milton Schuett have offered to sell their home for ransom money.

Pulp Union Hearing Held

VANCOUVER (CP) — A labor relations board hearing into applications for union certification at a Vancouver Island pulp mill was adjourned Tuesday until Thursday only minutes after it began.

Union representatives at the closed meeting said the adjournment was requested by the International Woodworkers of America, whose three separate applications did not meet requirements.

Certification at the Gold River mill of Tahsis Co. is being sought by the IWA, the International Brotherhood of Pulp, Sulphite and Paper Mill Workers and the Pulp and Paper Workers of Canada.

Socred Blames Cabinet For Gasoline Boost

VICTORIA (CP)—The provincial cabinet is to blame for last week's one-cent boost in gasoline prices in southern B.C., Social Credit MLA Cyril Shelford said Tuesday.

The Omineca member said in an interview that statements by ministers that no action will be taken on the legislative committee's report on gas prices "was an open invitation to the industry to increase their prices."

Mr. Shelford, who spearheaded the Morrow royal commission investigation into the province's petroleum industry, said he will ask cabinet ministers to demand a rollback on the prices "but they all seem to be out of town."

The Morrow commission recommended reductions in gasoline prices, a five-year moratorium on service station building and removal of oil company control from retail outlets.

The Morrow report has not been acted upon since it was completed two years ago. The legislature's special committee established to study the findings recommended further study on the matter.

Mr. Shelford, who said he feels "very strongly about the government's inaction," noted that president Johnson made U.S. oil companies reduce their prices by one cent a gallon.

"Yet here we sit like a bump on the log and don't do a blasted thing."

TORONTO (CP)—Dr. H. B. Cotnam, Ontario's supervising coroner, was denied access to the city morgue by Dr. Morton Shulman shortly before Dr. Shulman was dismissed as chief coroner for Metropolitan Toronto, the Parker commission was told Tuesday.

Chinese Report Another Raid

HONG KONG (Reuters) — China today claimed that U.S. planes dropped bombs on part of Mingming County Tuesday causing damage to property and endangering life.

A defence ministry spokesman, quoted by the New China news agency, said four U.S. F-105 planes intruded over the area about 5 p.m. Tuesday.

Stricter Control Over Drug Prescribing Urged by Doctor

By KEN KELLY

OTTAWA (CP) — Too many drugs are used on patients without adequate knowledge of the side effects, Dr. J. M. LeClair, professor of medicine at the University of Sherbrooke, said Tuesday.

He made a plea to the Canadian Society of Chemotherapy for stricter professional control over drug prescribing reinforced by wider government regulation of the number of drugs available.

"At least 50 per cent of those taking drugs should not be taking them at all," Dr. LeClair said.

"What troubles me most is that we are being too complacent about drugs and most physicians who sincerely think they know the effects of the drugs they prescribe don't really know at all."

CAN'T KNOW ALL

It is impossible for any one doctor to know all the side effects of the more than 20,000 drugs on the market.

He recommended several forms of control, including a professional committee to review frequently use being made in each hospital of various drugs and establishment of a national formulary listing the approved drugs for medical practice. He said the 20,000 drugs now on the market could be reduced to between 500 and 1,000.

The Commons drug prices inquiry rejected the idea of a drug formulary, he said, because of drug-industry lobbying and the likelihood of economic dislocation.

While there would be dislocations, including a reduction in the number of drug stores, there would be better treatment of patients and fewer side effects.

SAYS LEAVE TO INDUSTRY

Dr. A. C. Hardman, chief of FDD's bureau of scientific advisory services, said that in a free enterprise economy the responsibility rests with the drug manufacturers to regulate such things as the number of dosage sizes of particular drugs.

Dr. LeClair disagreed with Dr. Hardman that this be left to industry which, he said, is profit-motivated. It is the directorate's business to advise the government on such matters.

Guides Mad At Kiernan, Says Socred

VICTORIA (CP) — Cyril Shelford, Social Credit MLA for Omineca, said 45 British Columbia big game guides "are mad as hornets" because conservation Minister Kiernan skipped their meeting Tuesday.

"We've come from all parts of the province and we were to meet with the minister but now we find the minister is not even in town," said Mr. Shelford, a rancher and guide.

He said the meeting, called to discuss proposed changes in guiding and hunting regulations, was scheduled following a preliminary session with Mr. Kiernan in January.

Mr. Kiernan is currently representing the provincial government at Expo in Montreal.

Mr. Shelford said the guides "are pretty hot under the collar because theere is nobody here who can give government policy on this matter."

Man Carries $12,140 In Stocking

EDMONTON (CP)— A woman's nylon stocking is as safe as a bank vault—at least a 63-year-old Edmonton man thinks so.

When checked by police Monday in a department store, Edward Arsenault had $12,140 wrapped in a nylon stocking stuffed in his pocket.

He told police he had been carrying the money, the proceeds of a gold-claim sale, for 15 years.

He was escorted to a bank where police persuaded him to deposit the money.

Jaycees Name Trail Man District Head

Kootenay Jaycees elected a new district president at their spring congress held in Kimberley over the weekend.

He is Gordon Pisacreta from Trail, a member of the Junior Chamber of Commerce for over ten years and a Jaycee senator.

Ken Cole of Nelson was named district vice-president.

Retiring president of the Kootenay District is Aubrey Marcellus of Cranbrook.

The one-day meeting decided to hold the fall congress at the end of September in Nelson, which beat Trail for the final choice.

In competitions, Kimberley won the Kootenay Sports Cup, and Vern Johnson of Cranbrook won the East Kootenay Effective Speaking trophy and the District trophy.

Doug Kleisinger of Nelson won the West Kootenay trophy for speaking.

The Murray Mackie trophy for the most man miles per member travelled within the Kootenay district was awarded to Nelson Jaycees.

Each member averaged 435.2 miles during the past year.

At a dinner preceding the meeting, Kimberley physician Dr. D. W. Lang, spoke on the birth control pill.

Sawlog Production Shows Gain

Nelson forest district sawlog production in April reached 13,778,913 cubic feet, up slightly from April 1966, bringing the total scale for the year to date to 51,721,063 cubic feet, down a little from 1966.

The figures in detail (in cubic feet):

Sawlogs:	1966	1967
Fir	1,714,447	1,729,449
Cedar	1,137,285	1,765,780
Spruce	6,064,166	5,379,257
Lodgepole Pine	528,004	310,782
Hemlock	752,012	1,198,841
Balsalm	768,827	432,513
White Pine	208,027	342,849
Yellow Pine	126,850	66,830
Larch	1,390,133	874,458
Aspen	10	—
Birch	233	186
Cottonwood	2,380	45,424
Rejects	975,146	1,632,544
Total for month	13,667,520	13,778,913
Total to date for year	54,124,469	51,721,063

Minor products: poles and piles, 20,108 lineal feet, 195,035 lineal feet; cordwood, 46 cords, 20 cords; fence posts, 29 cords, 95 cords.

Chamber Officials Talk to Merchants

Merchants of Nelson, both Chamber members and non-members, are to be interviewed today and Thursday by two representatives of the Canadian Chamber of Commerce.

The two men, Murray Bater, manager of the Organizational Service Department of the Canadian Chamber of Commerce, and John Tibbitts, western field representative, will be conducting a clinic at the request of the Nelson Chamber of Commerce.

The clinic is being held to help the local Chamber to streamline its operations and to show any shortcomings of the Chamber, as well as any points at which the local Chamber excells.

At a special executive meeting of the Chamber of Commerce last night, Mr. Bater asked for the cooperation of all businessmen in answering questions put to them by either himself or Mr. Tibbitts.

He also stated that all answers will be held in strictest confidence.

He regretted that they would not be able to interview all businessmen in the area. However, they will visit as many as possible. He said that most people do not understand the Chamber of Commerce and the clinic is being held to help the Chamber to provide people with a better understanding of its operation.

BASIC CHEMICAL

The basic chemical in heredity is a deoxyribonucleic acid (DNA), a substance found in the nucleus of each living cell.

GOOD WILL visitor from Creston Valley Blossom Festival Association, vice-chairman Ron Fallwell, presented live cherry blossom shoots to Mayor Louis Maglio at city hall. The shoots sprout blossoms in two or three days if placed in hot water, Mr. Fallwell explained. Creston's 26th annual festival and exhibition celebrates Canada's 100th birthday May 19-22 with the theme, "100 years from Stagecoach to Space Travel."

Famine of Scriptures In World Deplored

While billions of dollars are being spent on planes and bombs that bring terror and destruction to the tragic land of Vietnam, its desperately needy people plead in vain for the message of the Scriptures that bring them hope, declared Rev. J. A. Raymond Tingley of Vancouver, District Secretary of the Canadian Bible Society, addressing a rally of the Nelson branch Sunday night at First Baptist Church.

This famine of Scriptures in Vietnam and in many other countries of the world can be overcome only if more generous support is given to the society in its campaign, "God's Word for a New Age — the Book for New Readers," said Mr. Tingley.

He expressed concern that the total circulation of Scriptures in 1966 had reached only 93 million and not the goal of 150 million, which had been set three years before as vitally necessary in this new age of the revolution of rising expectation.

The secretary stated that most of the Scriptures in the 1280 languages in which the Bible societies publish them, must be distributed either free or at a fraction of their cost due to the abject poverty which prevails in most parts of the world. But this can be done, continued the speaker, only if those who enjoy the blessings of the open Bible in this and other affluent nations, become more concerned and greatly increase support.

Most enocuraging was the fact that the Nelson branch has begun to canvass the community and last year contributed nearly $1400, compared with a much smaller amount formerly received through the churches, said the secretary.

He also expressed appreciation of the fact that the Roman Catholic Church is becoming involved in the work of the society. A motion picture "316 World Street" was presented, portraying the unprecedented and ever-increasing call for Scriptures throughout the world, and the community canvass as the most effective method of supporting the society in a work essential to all churches in their missionary outreach.

Archdeacon Fred Wyatt was reelected president of the Nelson branch and Mrs. Alan Smith was renamed secretary-treasurer. It was decided to conduct the canvass for funds September 18.

Mr. Tingley spoke Sunday morning at the Church of the Redeemer and the Mission Covenant Church, in the afternoon at a service in the Anglican church at South Slocan, and in the evening at First Baptist, prior to the rally held in that church, and attended by the ministers and representatives from all of the churches.

MINE-MILL NOT BEHIND PICKET LINES

One little word has caused an awful big noise.

It was a three letter word that wasn't though.

Mystified? Well, through an oversight, the word "not" was left out of one line in a story that appeared in the Nelson Daily News, Saturday, carrying details of the electrical worker's strike against West Kootenay Power and Light.

The word should have appeared in a comment from a spokesman of the strikers, who said that Mine-Mill members "are not working behind picket lines."

But somewhere, that little, though vital word "not", became lost.

Local 480 of Mine Mill in a statement, denied emphatically that they were working behind picket lines, and the union reiterated its statement in its plant bulletin.

Sometimes it is not only "twixt the tongue and the lip" where there are slips.

Hospital Releasing Man Held in Stabbing Charge

A Spanish immigrant who was arrested by Nelson police in connection with the stabbing of a City doctor, is to be released from Riverview Hospital in Vancouver.

Jesus Yepes Buitrago, 36, was sent to the mental health centre after two doctors decided he was unfit to stand trial on a charge of wounding with intent.

The charge arose out of an attack on Dr. R. B. Shaw while he was in his office.

Dr. Shaw suffered multiple stab wounds to his chest, back, and cuts to his hands and head.

Several people, including his 19-year-old nurse, helped him escape his assailant, who was wielding a 12-inch-long butcher's knife.

Buitrago was taken into custody after the knifing, and later flown to the Coast.

City Police said Monday that the Spaniard, who was working for the CPR, had responded to treatment.

When he is released from Riverview he will either be brought back to Nelson to stand trial or deported.

"That is for the immigration authorities to decide," said the police.

"They are holding an inquiry to determine whether he should be sent back to Spain."

Buitrago has been in Canada only six months. He speaks very little English.

Students Spend Week In Offices

Last week 29 senior commercial students from the L. V. Rogers Senior Secondary School continued their education outside of the regular classrooms. These students "worked" in business offices in Nelson under the tutorship of the office staffs. The students were excused from all their regular school classes and adhered to office hours instead.

Working in government offices, city hall, the hospital, schools, university, and a number of business places were Bev Andrews, Ted Towgood, Cathy Fisher, Pat Hufty, Vivian Cox, Linda Hiemstra, Gary Fuhr, Myrna DeJong, Larry Kosma, Linda Keith, Janet Sokoloski, Karen Smith, Ella Jean Harlow, Vaughndell Franklin, Jean Welbourn, Hilda Lencs, Linda Barefoot, Sharon Playdon, Janice Fukala, Lynne McLean, Sandi Ward, Geraldine Parsons, Jean Smith, Linda Bennett, Ellen Reichert, Carol Winstanley, Maureen McLean, Yetta Selsing, and Sharon Parsons.

Palyga Says Resentment Mounting

TRAIL — Mayor Joe Palyga, vice-president of the Union of B.C. Municipalities, said Monday the provincial government apparently has no confidence in school trustees negotiating teacher salaries.

The Trail mayor was commenting on a statement earlier by Education Minister Peterson, who said a UBCM request for more government money for salaries would be like saying "You set the salaries and we'll pay the bill."

Mr. Palyga said the statement left the impression that the public is not concerned about spiralling costs.

There is rising resentment among municipal officials, he said, toward a sharp rise in tax rates this year because of an outdated provincial education share-cost formula.

Children Left Fire

Old North Shore Home Burns Down

The innocent game of two young children is believed to have started a fire that razed an abandoned North Shore home in an early Tuesday morning blaze.

B.C. Forest Service crews and neighbors were unable to control the fierce fire — first spotted at 4:15 a.m.

It left the old house, at Six Mile near the A. I. Collinson School, "just a hole in the ground" said a police official.

Two boys had been playing in the house late Monday afternoon.

"They lit a fire in the house and burned papers, then kicked the residue of the fire into a hole in the floor," said an RCMP officer.

The boys apparently thought the fire was out, but it smouldered and spread from the basement and engulfed the whole house.

The heat of the fire scorched nearby trees and ignited dry grass for 50 feet around the building.

Several houses are located close to the old house which has not been lived in for several years.

To Address Institute

Prof. Aram Ohanjanian of the Department of Slavonic Studies at the University of British Columbia will address the West Kootenay Branch of the Canadian Institute of International Affairs on May 12.

Professor Ohanjanian will speak on the Cultural and Political Developments in Soviet Central Asia and the Western Regions of China.

Professor Ohanjanian was born in Irkutsk, Siberia, of Armenian parents. At an early age he was taken to China where he was raised and educated, living there for 20 years. He came to Canada in 1950, and continued his university studies at the University of Toronto, and then at the University of British Columbia.

While in Toronto he was a faculty member of the University in the Department of East Asiatic Studies. He is now on the staff of UBC in the Department of Slavonic Studies, lecturing on the Soviet Union.

Professor Ohanjanian spent the summer of 1966 travelling extensively in the Soviet Union, particularly in Central Asia and Siberia, gathering material for a book he is preparing on the peoples of those regions.

Institute chairman is John Munro, Selkirk Department of Social Science.

Two Burned in Fire At Trail Taxi Office

Two people badly burned in a Trail fire, were "doing alright" in Trail-Tadanac Hospital Tuesday night.

Mr. and Mrs. Denton Sammons were rushed to hospital after the office of their taxi business caught fire on Bay Avenue.

One of the taxi drivers, Thelma Summers, was treated for minor burns.

The blaze, which ripped through the small building, was fought by 18 firemen.

Oil drums exploded in the fire and flames leaped more than 40 feet as a pillar of black smoke climbed over the city.

Damage is estimated at about $3000, but fire officials don't know what started the blaze.

A taxi was about to be filled with gas when the fire broke out.

TV Aerials Sprout In Oddest Places

The Kootenays and all of B.C. are blanketed with cable television aerial facilities, and it is a full time job keeping them serviced, Ray Anderson told Rotary Club on Friday.

The signals must be received where they are the strongest, which means setting of aerials atop mountains, or even in the middle of lakes, as is the case in one area in the Kootenays.

The aerials vary in type. The Powell River aerial is a focussing device to bring signals to within inches of a given point. The Grouse Mountain aerial in North Vancouver houses facilities for 11 TV channels and 17 FM stations.

Snow and ice are the biggest enemy faced by aerial maintenance crews, said Mr. Anderson.

Getting to the inaccessible locations throughout the winter months provides a problem requiring just about every type of transportation available. Trail's aerial, at Red Mountain, is easily accessible by way of the ski lift, while some locations require snow mobile travel, or helicopter and in some cases plain old foot work.

Mayor To Open Remploy Centre

Just over two months ago, a plan to employ disabled people in their own business was proposed and discussed.

On Friday, the discussions and proposals becomes reality, when Mayor Louis Maglio opens the Remploy centre at the corner of Vernon and Stanley Streets.

Inside the Remploy premises there will be a store selling new and second hand goods, a coffee counter and later a darkroom, workshop and rug making loom.

The Remploy project is the brainchild of Jim Speedie of the Manpower Centre.

He said Tuesday: "We haven't had too much response from organizations in Nelson, but most of the equipment for the business has been given to us.

"Our main problem will be meeting the rent for the first couple of months, but after that we figure we will have enough money to carry on.

"We hope some of the business firms will sell their second hand stuff to us for sale on consignment."

TO MAKE LIVING

Mr. Speedie said that any disabled people working for the Remploy organization in Nelson "will make a living.

"It will be well worth their while and we hope to go into manufacturing certain items later on."

The Remploy organizer said that later on, Remploy would probably expand into other towns and cities in the Kootenays.

Mrs. E. Mureen Morrisson is treasurer of Remploy. "I would like to see every disabled person in Nelson and the surrounding districts, come down here," she said.

"They will be very welcome. No matter whether they think they are helpless or not, I am sure there is something they can do."

But Mrs. Morrisson said that some disabled people "have an idea they are an embarrassment. I can't figure it out."

Mrs. Morrison has multiple sclerosis, and she gets about in a wheel chair.

She operates a telephone answering service and says she would like to organize a wake up service.

Works is still going on, remodelling the Remploy Centre, and preparing it for its Friday opening.

A contest raised the necessary funds to get the project off the ground.

McEwen To Instruct in Fly Tying

One of Nelson's leaders in the art of fly fishing, J. J. "Mickey" McEwen, will be the instructor of an adult education class in fly tying offered by the Nelson School Board. This course, consisting of six weekly sessions, will start next Monday evening at Trafalgar Junior Secondary School.

Various types of flies and how and where to use them will be discussed. There will also be some instruction on fly casting and fly spinning. Inexpensive equipment and gear will be demonstrated throughout the whole course to ensure the inclusion of those who always wanted to take up fly fishing but refrained from doing so because they thought that this required an investment beyond the means of their pocketbooks.

EVERYBODY'S BREAKING UP

over the Italian movie sequence

The Arctic survival episode...

The theft of the Arab jet

and the Air Force snafu!

Tony Curtis · Virna Lisi · George C. Scott

Not with my wife, you don't!

TECHNICOLOR®

CIVIC

Tonight Through Saturday Shows 7:00 - 9:10

FROM WARNER BROS.

DEPARTMENT OF HIGHWAYS

WARNING

Blast on Coffee Creek Bluffs

WED. --- MAY 3rd, 9 A.M.

Road Closure Estimated 9 a.m. to 1 p.m.

Lake Traffic Please Note

D. C. Westaway,
District Superintendent,
New Denver District.

May 1st, 1967.

CASTLE Theatre

Last Time Tonight

"PEYTON PLACE"

Lana Turner, Lloyd Nolan

(ADULT ENTERTAINMENT)

One Program at 7:30

(CARTOON)

Starlight DRIVE-IN THEATRE

Last Time Tonight

8:30 p.m.

(Adult Entertainment)

"GUNS OF NAVARONE"

(Color)

Gregory Peck, David Niven

MAJESTIC DUSTLESS DUST CLOTH

Cleans, Protects, Polishes

49¢

SAMPLE'S

NELSON PHARMACY LTD.

"Your Fortress of Health"

639 Baker St. Nelson

Phone 352-2313

FOR DIARRHOEA

Dr. Fowler's Extract of Wild Strawberry

Mayo Pharmacy Ltd.

Corner Baker and Ward

Ph. 352-2613 Nelson

Lawn Boy Mowers

★

Full Line Now In Stock

★

MARKIN EQUIPMENT LTD.

377 Baker St.

Ph. 352-5225

BIGGER BETTER THAN EVER

Nelson Kiwanis Club

CAR BINGO

SAT., MAY 6

8:01 P..M

NELSON CIVIC CENTRE

Watch for further details in tomorrow's edition of the Daily News.

Tickets available from any Kiwanis member or at Nelson Flowers Ltd. and Ted Allen's Jewellery.

PUBLIC NOTICE

VILLAGE OF SALMO

Court of Revision — Waterworks Frontage Assessment Roll 1967

NOTICE IS HEREBY GIVEN that the Court of Revision for the Waterworks Frontage Assessment Roll 1967 will convene at the Village Hall on the 19th day of May, 1967, at the hour of 5:15 o'clock in the afternoon PDT and will continue in session until all complaints have been heard. Complaints may be presented in person, by agent, or in writing, and Notice of Complaint must be filed at the Village Office not later than 5:00 o'clock in the afternoon PDT on 17th May, 1967.

A. J. F. Albert,
Village Clerk

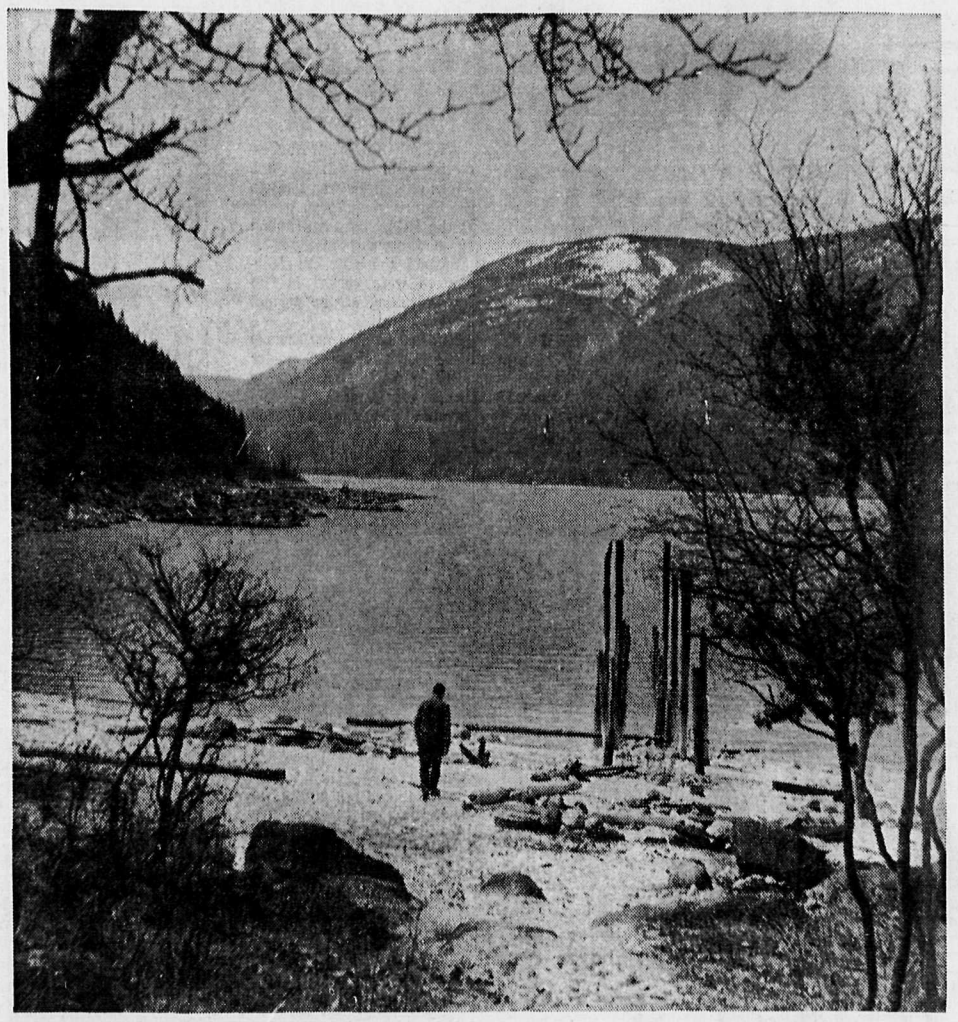

WANDERING PHOTOGRAPHER lured by breath of spring which appears to have wafted away wintry chill of last week found one of Nelson's south shore beaches dry and warm. Trees framing this photo by Dennis Goff were budding rapidly.

NEW PRINCIPAL NAMED

Slocan School District Concerned Over Increase

SLOCAN — Secretary - treasurer R. Mills presented facts to the Slocan District 8 School Board concerning the government grant and the resulting millrate for the 1967 operating budget.

The budget for 1967 is $53,567 over the 1966 budget. This increase includes the district share of operating costs of $23,-082 or 3.41 mills, for Selkirk College, a one-mill increase over 1966.

Salary increase to teaching staff of $42,517, as well as salary increases to maintenance, clerical, bus driver and janitorial staffs according to CUPE union agreements account for the largest proportion of budget increase.

The government grant for 1966 came to $361,166 while the grant for 1967 will be $345,039. A surplus of $10,533 from 1966 operations, added to the 1967 government grant total shows no change in the grant structure for education despite the continued increase in education costs.

The 1967 assessed value for Slocan School District is $7,336,-154 compared to $6,917,355 in 1966. The mill rate for school purposes will be 42 mills, an increase of 7.53 mills over 1966.

TO PROTEST

The board's concern over the high mill rate increase, and the static amount of government grants to the cost of education will be stated in a letter to the Minister of Finance, Premier Bennett, and Minister of Education Hon. L. Peterson.

Maintenance supervisor R. Avis and other staff will attend a seminar on roof maintenance to be held in Trail. Knowledge gained will assist in maintenance and repair to the flat roofs of district schools.

Resignations were accepted with regret from H. Meredith, principal; Mrs. M. Meredith, and G. F. Johnston, from the staff of Lucerne Secondary School in New Denver.

Applications for the position of principal at that school were reviewed by the board with district superintendent W. Marchbank. P. F. Strettan, presently on staff at Lucerne, was appointed principal for a probationary period of two years, effective in September.

A co - ordinating committee composed of Mrs. E. Jupp, Mr. Marchbank, Mr. Avis and secretary-treasurer R. Mills has been set up to facilitate more efficient handling of business between board meetings.

Permission will be sought from the department of education to use remaining referendum funds to construct a new classroom at Mount Sentinel Secondary School. Temporary and difficult classroom space in the basement of the gym wing of the school is presently being used.

PLAN SPECIAL MEET

The board will discuss the problems of the small one and two-room elementary schools in the district at a special meeting May 10. Mrs. M. McCrory, Mrs. E. Jupp, Mrs. N. Baker and E. St. Thomas will attend a seminar for new trustees in Burnaby May 4 to 7.

The board nas approved student driver education for the district, with a course to commence in September at Mount Sentinel Secondary School under instruction of P. H. Nasmyth. Courses at the other two secondary schools will be planned when trained personnel are available. Automobile manufacturers supply the vehicle with the board responsible for maintenance, insurance, and shelter, and installation of dual controls.

Mr. Nasmyth has completed a B.C. Safety Council course at University of B.C. The driver training consists of 25 hours of classroom theory and up to eight hours practical behind-the-wheel instruction, after school hours. A fee will be charged to students enrolling in the course.

The board approved assignment of A. Perverzoff, presently on leave of absence at UBC, and former Crescent Valley Elementary principal, to principalship of South Slocan Elementary School. D. Edgar, presently at South Slocan Elementary, will be assigned principal of Crescent Valley, effective in September.

New Denver . . .

Youth Centre Expansion To Bring Capacity to 32

NEW DENVER — Slocan District Chamber of Commerce members were guests of the New Denver Youth Centre for their April general meeting.

A total of 17 members and four guests enjoyed a Chinese dinner and tour of the centre. J. A. Scott, director, described the work of the centre.

The Chamber itself was active in the initial effort to have the youth centre established in New Denver.

The centre is expanding its operations over the summer period and two more cottages will be open by September, which will bring the total potential capacity of the centre to 32 boys. Presently there are 16 youngsters at the centre.

It was also noted that there will be considerable staff expansion during the next month. Mr. Scott made particular mention of the combined arrangements between the youth centre and the school board to set up an industrial education course in workwork. The youth centre is building its own workshop on the premises; and the school board is hiring a qualified teacher to teach woodwork to boys from the local high school as well as from the youth centre.

It was reported that tourist maps are being printed and will soon be available to all the businesses that have contributed to the costs. It was decided that the slogan "Lucerne of North America" be maintained on the tourist maps.

W. Thring, chairman of the tourist committee, suggested that an evening course be set up for people in the various businesses in the area to learn many of the facts about the points of interest to help direct tourists during the forthcoming season. The idea was well received and will be looked into further.

Further suggestion was also made to contact a newspaperman to interest them in developing a serial in the major newspapers on the historical background of the Slocan area.

L. R. Campbell, chairman of community affairs, gave an interesting account of his visit to the children's hospital on his recent trip to Vancouver. The Slocan area has always given good support to the local March of Dimes. Mr. Campbell noted the wonderful work of the hospital and the particular effort that a large number of volunteers make in helping the children there.

The publicity committee noted that further steps are now being taken to promote the Heritage Highway contest. It was decided to allocate $20 toward the float committee under the chairmanship of A. L. Roberts. It is hoped that a float will be entered in a number of local parades again this year.

A motion was made to write to the Department of Recreation and Conservation to make further attempts to obtain water into the campsite at Rosebery as well as having a protective guardrail installed around the picnic area at the lookout point. Mr. Greenan, chairman of the industrial committee, reported that the construction of the laundromat is proceeding and will soon be open with several machines operating.

Salmo Golf Club Starts Men's Night

SALMO — Commencing Thursday it will be "men's" night on the golf course. Players will tee off at 5:30 each Thursday evening throughout the season.

The official opening for the courses will be May 6, said president Alex Turner, kicked off with a tournament for club members only.

In addition an executive meeting will follow men's night every first and third Thursday at the club house.

Plenty of activity is planned for the forthcoming season and future policies will be discussed at the next executive meeting, said Mr. Turner.

Housing Complex Boosts Cranbrook Building Values

CRANBROOK — Twenty-five building permits were issued by city inspector John Davis in April to an estimated total value of $696,830, bringing to $837,130 the total estimated value for the first four months of 1967. Total for the corresponding period of 1966 was $196,040.

Major item last month was $400,000 estimated value for a project by Baker Estates Ltd. in a three-acre prestige housing complex to afford 46 units in double, quadruple and multi-dwellings around a courtyard landscaped with trees and a pool.

Alteration of Joseph Creek course below Baker Park is under way by the city, along with utilities installation. The complex is immediately south of Baker Street and east of Mount Baker School.

Permits represent 63 housing unit starts, including the 46 in this complex. These bring to 70 the housing unit permits for the year so far, compared to ten for the corresponding period of 1966 when housing construction lagged seriously.

Single commercial building permit issued during April was to Kelly-Douglas Ltd. for the concrete block building being constructed west of 12th Avenue near its supermarket site which will be leased to the Liquor Control Board for its Cranbrook liquor store.

Salmo Mill Rate Climbs 7½ Mills

SALMO — Basically the annual working budget for Salmo village remains at the same level as the previous year. The general mill rate was 29.13 but with government policy causing all districts to increase their mill rate this brings Salmo up to 36.69 mills, an increase of 7½ mills.

Municipal consultant, R. S. Taylor, engineer from Nelson, was present at council meeting. He explained the basis on which his services would be available. Council members were mainly concerned on the question of deterioration of sidewalks and the retaining wall at site of the garbage dump.

The village grader was available on the weekend for work on the golf course without cost to the club.

Authorization was granted to place a $15 advertisement in the Junior Secondary School annual, "The Beacon" as in previous years.

Council has made arrangements to take over the old government sheds for the purpose of storing equipment and there is the possibility that school buses may also be sheltered there.

A special meeting will be called for the final reading and considerations of resolutions and bylaws.

B.C. Briefs

PLAN APPROVED

VANCOUVER (CP) — Vancouver School Board Monday approved a $100,000 plan aimed at strengthening psychological and other special services for students. The plan calls for addition of five staff members.

PRISONER DIES

VANCOUVER (CP) — Rose Sexsmith, 36, of Vancouver, arrested on a drunk charge at 12:15 a.m. Tuesday, was found dead in her cell at city jail a few hours later. An inquest will be held.

Ten Receive Power Squadron Certificates

CASTLEGAR — The annual meeting, graduation ceremony and change of watch of the Castlegar Power Squadron was held at a banquet and social evening at Kinnaird Saturday.

The 1966-67 class, which had taken the piloting and navigation course and had passed the examination, was admitted to membership in Canadian Power Squadrons.

British Columbia Interior District Commander Amos Baker of Vernon presented certificates to Mr. and Mrs. N. Hinton, Mr. and Mrs. H. Gane, Mr. and Mrs. K. Robinson and G. Hacking of Trail, and G. Ashton, A. Culley and I. Thiergarten-Schultz of Castlegar.

Commander H. Edwards of the Summerland Power Squadron addressed the graduating class and George Ashton, on behalf of the class, made a presentation to Lieut.-Cmdr. Lorne Mark, training officer.

District Commander Baker administered the oath of office to the new executive of the Castlegar squadron. They are: commander, H. M. Trueman; executive officer, Art Lambert; secretary, Gerry Archibald; treasurer, Al Johnson; training officer, Lorne Mark, and district lieutenant, Marvin Nordvie.

The advanced course in seamanship was taken this season and those passing the examination were Mr. and Mrs. K. Hall, J. MacBeth, Commander and Mrs. H. M. Trueman, Lieut.-Cmdr. and Mrs. L. Mark and R. Wilkinson.

Merit marks for service to the squadron were presented by Commander Trueman to Lieut.-Cmdr. A. Lambert, Lieut. G. Archibald, Lieut. M. Nordvie, Lieut.-Cmdr. L. Mark and H. Dixon. District Commander Baker presented a commander's citation to Mrs. H. M. Trueman.

Visitors from out of town at the banquet were District Commander A. Baker, Vernon; Commander and Mrs. H. Edwards, Summerland; Past Commander and Mrs. N. Clarke, Penticton; Commodore and Mrs. W. Turner and Mr. and Mrs. E. Hooker, Nelson Launch Club, and Mr. and Mrs. J. Bews, Kelowna.

The interest rate on our new Scotia 'Blue Chip' Savings Account is 4½%.

Just watch 'em pile up.

Doesn't that rate some interest from you?

Here is one savings account– and an outstanding interest rate– that makes saving money definitely rewarding.

With a new Scotia ' Blue Chip ' Savings Account, your 4½% interest is calculated on the minimum monthly balance. You may make cash withdrawals, but forget about chequing privileges. This is an account for savings, remember? If you wish chequing privileges, we have the regular savings account earning the increased rate of 3½% calculated quarterly.

Put your money into Scotia ' Blue Chip ' Savings—and leave it alone—and we can guarantee that you'll have one of the fastest growing bank accounts in Canada.

At that rate, doesn't it make a lot of sense to pay us a visit?

The Bank of Nova Scotia

Your best interest: we make it our business.

Editorial Page

Wednesday, May 3, 1967

Nelson Daily News

Established April 22, 1902 Nelson, B. C.

Published by the NEWS PUBLISHING COMPANY LIMITED, 266 Baker Street, Nelson, British Columbia, mornings except Sundays and holidays, in the centre of the Kootenays, with the largest daily circulation in the Interior of B.C. Authorized as Second Class Mail, Post Office Department, Ottawa, and for Payment of Postage in Cash.

MEMBER OF THE CANADIAN PRESS, THE CANADIAN DAILY NEWSPAPER PUBLISHERS ASSOCIATION, AND THE AUDIT BUREAU OF CIRCULATIONS.

The Canadian Press is exclusively entitled to the use for republication of all news dispatches credited to it or to the Associated Press or Reuters in this paper and also the local news published herein.

Lowering the Boom

The mayors of 31 Nova Scotia cities and towns have just received an alarming letter. It comes from Harvard scientist William Shurcliff, and it opens: "I am writing to ask you whether you and your neighbors in Nova Scotia are fully aware of the hardships that will result when the proposed supersonic transport planes are in routine use, delivering their explosive-like, glass-breaking, nerve-shattering sonic boom to millions of people, hour after hour, day after day, weekdays and holidays.

Shurcliff is a director of the Boston-based Citizens League Against the Sonic Boom which has been formed to fight the introduction of these new aircraft. His letter is packed with frightening predictions of what may happen to everything from houses to cows to trout fishing (he says all will suffer). As for people, he points out, they are in for a jarring miserable time.

All this, of course, is not new in itself. The boom problem has troubled scientists and government planners for years. But Shurcliff makes two particularly telling points. One is that most trans-Atlantic flights pass over, or just off, Nova Scotia. That area stands to get every boom going. Second, and this is critical, the U.S. Federal Aviation Agency is both the regulatory body for commercial aviation and the agency charged with developing and introducing the U.S. supersonic.

Clearly, because FAA is the government office that must make the new plane work and see that it sells, FAA is unlikely to ban flying along the most economic routes. The unhappy millions on the ground can hardly look for much support from the FAA even though only a relatively few thousand people are actually gaining anything from supersonic travel.

The Citizens League Against the Sonic Boom is trying desperately to rally opposition now, before the new aircraft are built and in service. Yet their efforts seem doomed. The authorities in every country are taking the line that they cannot judge what the boom will be like until the planes are flying. And once their airlines have invested billions of dollars in the supersonics, governments will find it very difficult to ban supersonics.

The mayors of Nova Scotia have been given something to worry about. And the problem is alarming enough to deserve expert study and high level action in the rest of Canada too.

Canada should not decide that the economic and political forces at work in the supersonic question are too powerful to be set aside, and ignore the fight. We own large amounts of the world's air space — a highly useful weapon to help Canada battle for a sensible and safe use of this exciting new mode of travel. —*Financial Post*

Protestors Protested

Protestors against the Vienam war defend their right to peaceful protest. And so they should. So should all Americans. The right of dissent is one of the deepest roots nourishing American self-government, predating its specific guarantee in the Constitution. It recognizes that there are at least two sides to every public question. Permit us, therefore, to file a protest on the other side of this one: It is that the demonstrations culminating in massive protest assemblies in San Francisco and New York City are both outrageous and stupid.

Item: Some demonstrations have gone clearly beyond the tolerance of the freest society. A federal judge rcently said it was not illegal to burn a draft card (although a registrant must keep his card in his possession). But it is certainly illegal to put the torch to the American flag, as was done in a revolting spectacle in New York's Central Park.

Item: Others, too, have rights. The American Civil Liberties Union Sunday scolded demonstrators for obstructing student job interviewers at the City University of New York, for forcing Selective Service Director Lewis Hershey off the stage at Howard University, and for blocking the path of Defense Secretary Robert McNamara in his attempt to speak at Harvard. The freedom of one's fist ends at the other fellow's nose.

Item: The purpose of the whole ridiculous show is to bring an end to the Vietnam war. Yet any reasonable assessment must be that the demonstrations help to prolong the war and, moreover, to increase its intensity. The shrillness of a small minority of 195 million Americans encourages Hanoi and its supporters in the wholly erroneous assumption there is a chance of U.S. capitulation in Vietnam. In fact, that is precisely what the protestors ask. The relatively few Communists engaged to a degree beyond their numbers in organizing the protest events realize this, whether the dupes and the innocents do or not.

Item: The inanity of the anti-Vietnam demonstrations does serious harm to the good cause of Negro rights, with which so many of them are entwined. The Rev. Dr. Martin Luther King Jr. to the contrary, it undermines the civil rights movement to have some of its leaders denounce the U.S. government as the "aggressor" in a race war in Vietnam. Slanders about the U.S. role in Vietnam, whatever the provocation, will not serve racial justice in the United States or anywhere else in the world.

An insidious effect of the hard-core anti-Vietnam campaign is its enthrallment of thousands, perhaps millions, of young idealists who either disregard or are ignorant of the horrors of 20th Century totalitarianism. They lend their numbers to denunciation of U.S. troops in Vietnam without, apparently, thought of the evidences of totalitarian terrorism in the villages of South Vietnam and everywhere north of the 17th parallel, including Red China.

These young people should ask themselves: Do they want to be comrades with those who would deliberately burn the American flag and what it stands for? Do they want a Viet Cong victory in Vietnam? Do they want the western democracies, including America, to leave the small nations of the world open to totalitarian aggression, either from the right or from the left? If they don't, as certainly the great majority don't, they have taken up with the wrong crowd.

—*Portland Oregonian*

"Hold it, fellers! We'd better wait an' see if our present proposals are accepted first . . ."

Ottawa Offbeat

By RICHARD JACKSON

Nelson Daily News Ottawa Correspondent

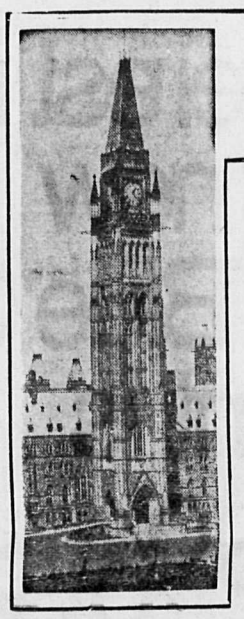

OTTAWA — As this is written on the third last day of the closing month of the federal fiscal year, it's not exactly a time to let joy be unconfined.

As you filled out those "simplified" forms for what Revenue Minister Benson assures you are his "understanding taxmen", did you take time out to ponder some of the things that are costing you this money?

Not the things, mind you, that help to keep the state in business, such as the services, subsidies and research the agriculture department provides the farmers . . . or the pensions and family allowances the health and welfare department pays out . . . not even the mail the post office department delivers between strikes and threats of strikes.

These things are basic, like the defence department that fills, or is supposed to fill our commitments in men and arms to NATO and NORAD, not to mention our own national security.

What's not so basic — what, in fact, seem to be extras, special added attractions, or fringe benefits, so to speak, for your tax dollars — are some of the things you find in the Privy Council offices.

TEMPERATURE RAISERS

To contemplate some of them as you wrote out that cheque for the income tax division of the h[illegible] revenue department is scarcely calculated to do much for your blood pressure.

None of them, to be sure, individually involve great sums of tax dollars — not when these big federal spenders are asking you to pony up with something approaching $12,000,000,000—that's twelve billion — to cover their operating costs.

Rather, instead, relatively negligible amounts of a few hundred thousand or several millions or so — but no less irritating for all their modesty.

Let's sample the Privy Council's spending grab-bag.

Item: The $50,000 bill for peeking into the life and times of the blonde Bavarian spy-girl, Gerda Munsinger.

Item: The $2,445,000—up from last year's $1,208,500 — being given the Company of Young Canadians which plastered itself into the public eye by the anti-American demonstrations of some of its members and the four-letter obscenities with which it flavored one of its newsletters. Obviously, the Privy Council powers-that-be thought sufficiently well of the company's performance to double its appropriation of your tax dollars.

Item: Another $1,000,000 plus for the Royal Commission on Bilingualism and Biculturalism that already has spent millions trying to prove that provincially one equals nine.

Item: The upwards of $400,000 being given 61 artists, musicians, poets, sculptors and other cultural types to wander the world on living allowances running to $5500, plus travel expenses, in search of the Muse.

EXPO FOREVER

But it's the cost of feeding and watering the international army of VIPs coming to Expo that'll catch your fancy.

They're all coming to Expo and to Ottawa and most of them are going to Quebec City and then to two other provincial capitals of their choice.

At your expense.

Such financially-strapped people as General de Gaulle, Ethiopian Emperor Haile Selassie and some other 60 or so assorted princes, potentates, sultans, pachas, dictators and prime ministers.

For their comfort and convenience, in addition to bed, board and bar privileges, most of them in Rideau Hall, you're providing:

Item: A fleet of 10 new Cadillacs with 30 chauffeurs.

Item: A seven-bedroom Ottawa mansion that's taken nearly $600,000 to primp and polish, including $350,000 for seven vans of the very-finest-available furniture, rugs, drapes, equipment and appliances.

Item: The requisitioning by the secretary of state department of most of the rooms and all of the suites in Ottawa's Chateau Laurier and perhaps one or two other of the capital's larger and better hotels for the hordes of official and semi-official camp followers that many of the VIPs will be dragging in their wake like the tail of a comet — and nobody has yet guessed what all this is going to cost when the chits are in.

Happy Centennial. Joyous Expo. And the national revenue department's thanks to you for making it all possible.

Centennial Image

By ARCH MacKENZIE

WASHINGTON (CP) — Canada's centennial image in Washington is a school essay contest, Miss Canada kissing a senator, the Toronto Symphony.

It's teen-age art from Ottawa on a fence, the band of the Canadian Guards, State Secretary Judy LaMarsh at a ball and a special centennial trophy at the Washington boys' hockey tournament.

It's congressional legislation wishing the Canadian Parliament a happy 100th birthday.

Most of all perhaps it is interest in Montreal's Expo 67.

If the world's fair is the focal point in public awareness, it owes something to heavy press and TV advertising, unsolicited press and TV interest in the fair and — aside from some indications of concern about available accommodation — the general American attitude to world fairs as such.

They like them.

Despite that, efforts have been made, assisted by a public relations firm, to get across to the Washington - area public that 1967 is an all-Canada birthday from sea to sea.

PRESENTS CLOCK

Miss Canada, Barbara Lynne Kelly, 19, of Vancouver, has included Washington in her extensive American travels, presenting a centennial clock to Commissioner Walter Tobriner of the District of Columbia and paying courtesy calls on Senator George Aiken of Vermont, and Congressman Cornelius Gallagher of New Jersey. Both are active in the Canada-U.S. inter - parliamentary group.

Miss Kelly made the newspapers being bussed by Everett Dirksen, Republican Senate leader, who knows his publicity angles.

The Canadian Guards band from Camp Petawawa, Ont., joined with the U.S. Army band for a concert.

An essay contest on any aspect of Canadian life has been organized among 40 public, private and parochial schools, with four students to get trips to Canada in June as prizes. The contest title: Border without a Wall —a Century of Friendship.

The Toronto Symphony performed in Constitution Hall, getting excellent press notices.

A big painted panel showing Parliament Hill, Queen Victoria's statue and a life-size Mountie has been fixed along with others from 38 different countries on the site of the John F. Kennedy Centre for the Performing Arts. The artists are two Ottawa 15-year-olds, Sandra Fick, daughter of Mr. and Mrs. Victor Fick, and Susan Williams, daughter of Mr. and Mrs. Kenneth Williams.

JAIL DESIGN ATTACKED

ORONTO (CP) — The John Howard Society says the design of a new maximum - security prison to be built at Millhaven near Kingston, Ont., is too rigid and oppressive. The society said in a telegram to Prime Minister Pearson that the prison could defeat progressive correctional programming.

HUBERT

Today in History

By THE CANADIAN PRESS

May 3, 1967 . . .

The Wars of the Roses ended in England 496 years ago today — in 1471 — when the Yorkist forces of King Edward IV massacred the Lancastrian supporters of King Henry VI — himself then in captivity — at the battle of Tewkesbury. The only surviving claimant to the throne was Henry Tudor, earl of Richmond. He returned from exile and seized the crown from Richard III in 1485.

1919 — Two women were flown to Atlantic City from New York in the first commercial passenger flight in the United States.

1937 — Margaret Mitchell's novel Gone With the Wind won the Pulitzer Prize.

First World War

Fifty years ago today—in 1917 — Alexandre Zaimis formed a new government in Greece; Canadians captured Fresnoy and Australians captured Bullecourt despite Prussian counter-attacks on the Arras front.

Second World War

Twenty-five years ago today—in 1942—a Greek government - in - exile was organized in Cairo; the Japanese entered Bhamo, head of the Irrawaddy River navigation system, in Burma; the German battleships Scharnhorst and Gneisenau were under repair in Baltic ports.

Test Pilot

By BOB TRIMBEE

ZWEIBRUCKEN, West Germany (CP) — Flt. Lt. Bob Ayres snaked his way through the Saturday afternoon traffic at the RCAF base and pulled up at a security checkpoint.

Beyond the gate, 28 Starfighters were parked in two rows awaiting use on normal assignments.

Almost a mile away several more CF-104s stood under shelters, each equipped with a nuclear payload.

Inside the same fenced area as the armed jets a group of airmen related in flight suits, Within seconds of any alert they could hop aboard the supersonic bombers and streak toward pre - selected targets.

But Ayres' mind was on a third, smaller group of Starfighters. They stood in a spacious hangar in various stages of repair.

Ayres walked through the hangar and into a small office. He spoke to a sergeant as he scanned a black loose-leaf notebook. Repairs to a nearby jet were not completed.

Ayres turned to two visitors. "That's a real Cadillac out there," he said, nodding to the CF-104. "We've installed a more powerful engine, a rocket-propelled ejection seat and some improved instrument systems to make them better than the original model. It's really a Super-Starfighter."

TOP SAFETY RECORD

Ayres has an intimate knowledge of what the jets should and can do. He's a test pilot, a key member of the team that has helped the RCAF write the best safety record of all countries using the 104s.

The book Ayres studied was a diary of one jet. Each Starfighter has one and each book is right up to date.

It takes 75 man-hours of work by ground crews for each hour of flying in a CF-104. Even if no problems are reported by pilots, each craft undergoes mandatory checks at set intervals.

Organization is the key. Such minute details as an up-to-date series of pictures of all pilots in the wing are kept current. If a technician forgets the name of a new pilot or if he himself is a newcomer and needs more information about a problem he can go to the picture board and find his man.

"We need this pilot information," says Ayres. "You wouldn't call a TV repair man and say the set doesn't work. You'd eplain what kind of problems you had."

LITTLE GLAMOR

Ayres' role is a far cry from the storybook image of test pilots. His hours are irregular, he must concentrate on the smallest detail and often his tests involve little more than checking out a radar system. But the more thorough each check the greater the safety factor when the craft returns to service.

As the son of one of Canada's pioneer aviators, it was not surprising the husky, six-foot Ayres developed a love for flying and enlisted at 17 in late 1942. His war service involved work as a pilot instructor.

After the war he spent two years at university working towards an engineering degree. Money became a problem and he left school to work as a bush pilot.

"I really became a flying lumberjack. Most of the work was with paper companies on surveys, timber cruises and fire fighting along the north shore of the St. Lawrence."

FLEW SABRES

Ayres re-enlisted in 1949 when the RCAF assumed the role of training NATO pilots. Four years later he was posted to Zweibrucken and flew the first Sabre based in Europe. During three years of high - altitude interception work, Ayres pressed for enrolment in the Empire Test Pilots School at Farnborough, England.

By 1956 he had acquired the needed 2,000 flying hours, 500 in jets. While he lacked an engineering degree his background schooling was enough then to allow him to take the year-long $120,000 course.

That gave him a working knowledge of 80 to 90 planes and after graduation he was assigned to the Central Experimental and Proving Establishment at Namao, Alta., and cold weather tests on British and Canadian planes at Fort Churchill, Man.

In May, 1960, he was sent to the U.S. Aerospace Test Pilots School and joined a seven-country test force at Edwards Air Force Base in California for trials on the Starfighter.

DOZEN TEST PILOTS

Ayres brought the first Starfighter to Canada in December, 1961, for cold weather tests at Fort Churchill. The following September he worked with the West German air force, which also had purchased the 104s, and then flew the first CF-104 to 3 Wing here when the Sabres were phased out and the RCAF was given its current role as a low-level bomber and reconnaissance unit.

Ayres is one of about a a dozen qualified test pilots in the RCAF. Since the work load is greater than these men can handle, others are given modified courses in the role by the RCAF and assist in it.

Despite the element of risk in his job Ayres has "never had to bail out of a plane yet."

On tests which require supersonic speeds Ayres follows a special flight path. Checks are made every few seconds because of the element of danger and because the runs carry him within a couple of minutes flying time of the buffer zone between East and West Europe.

While Ayres will not return to Canada until mid-1968 his son this fall enters the Ontario School of Mining. Bob Jr. shares the family interest in flying.

When he obtains his pilot's licence he will be the third generation in the Ayres family to do so.

The boy's grandfather, Harold P. Ayres, served in both world wars, was a member of a barnstorming group in the 1920s and became the first to operate a licensed flying school in Canada.

Words of Life

. . . they were picked in their heart, and said, . . . men and brethren, what shall we do? Then Peter said unto them, Repent, and be baptized every one of you in the name of Jesus Christ for the remission of sins, and ye shall receive the gift of the Holy Ghost.—Acts 2:37, 38.

LOTS OF WORKERS

Apollo, the United States' project to land two astronauts on the moon, requires the efforts of some 20,000 private firms.

CIVIL DEFENCE

Although each municipality in East and West Kootenay has a written disaster plan, these plans must be kept up-dated and revised when necessary.

TRUDY

"Can't you scratch at the door like other dogs?"

VOW Appeal for Knitters Meeting Good Response

Response to the Voice of Women appeal for knitters for garments for Vietnam children has been good, Mrs. R. E. Sawyer, convener, reported at their recent meeting.

Mrs. Sawyer said the knitting project was being adopted by women's service clubs and church groups. Non-knitters were donating money to buy wool for the national drive.

She said that conditions of children in Vietnam have been reported as shocking, in various national publications.

Dr. Benjamin Spock, well-known pediatrician, writes, "A million children have been killed or wounded or burned in the war in Vietnam, according to the estimate of William Pepper." Mr. Pepper is executive director of the New Rochelle Commission on Human Rights, instructor in political science at Mercy College in Dobbs Ferry, New York, and director of that college's Children's Institute for advanced study and research, who spent six weeks in Vietnam as a freelance correspondent accredited by the Military Assistance Command in that country and by the government of Vietnam.

Not many of the children even get to hospitals and when they do they may lie three in a bed or on newspapers on the floor, it is reported.

The American Committee of Responsibility, a voluntary organization composed of physicians, surgeons and interested laymen, has as its aim the saving of war-burned Vietnam children and plans to make facilities available to rehabilitate these children in the United States, making no difference between children wounded by one side or the other.

Nelson VOW president Mrs. Betty Drew reports from Toronto, where she is working at the hub of VOW activity, that it is an exciting and worthwhile experience. She is acting as secretary for the second International Conference of Women in Canada, which is being held at the University of Montreal June 6 to 10.

Conference theme is, "What Women Can Do to Promote Peace." Two main speakers will be James Jonah, from Sierra Leone, assistant to U Thant, and Malene Kazantzakis, widow of the author of "Zorba the Greek".

Slides of Jamaica are to be shown at the next meeting at the end of May at the home of Mrs. Mary Harvie.

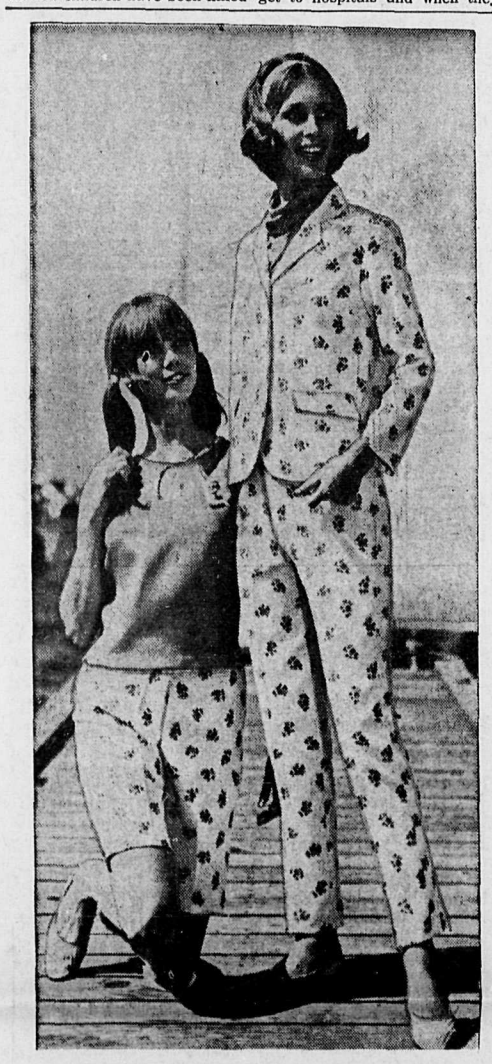

STYLES COMING UP ROSES. Canada's centennial rose, a deep coral one, patterns the linen-weave rayon fabric for these two summer outfits. Pop top, left, buttons down the back.

Delegates Named To WI Conference

A letter of thanks from three Rangers was read at the Robson Women's Institute meeting for the $50 cheque presented to the girls so they can attend Heritage Camp this summer. The money was the proceeds from a tea and bake sale the WI held for this purpose.

The meeting was held at the home of Mrs. Jim Fornelli at Woodland Park, with Mrs. Jean Fowler in the chair and 11 members and two visitors in attendance.

Nominations were asked for the executive of the District Conference to be held in May and it was decided to endorse the present executive committee, with Mrs. M. Hood to be delegate and Mrs. J. Stier as alternate. Several resolutions were discussed.

The secretary was instructed to send the requested $2 towards the expenses of the National Conference at Guelph.

The annual plant sale and coffee party was discussed and the date of May 18 was chosen.

The quilt blocks, donated by Mrs. W. Kennedy, were sewn and ready for filling and backing, it was reported, and Mrs. Stier offered to set up the frames in her basement so members could do the quilting at their convenience.

Chairmen of the various committees were reminded to send their reports to the district conference.

At the close of the meeting Mrs. Stier told of her recent trip to Hawaii. Refreshments were served by the hostesses. Mrs. G. O. Sutherland is to be the hostess for the next meeting.

Salmo Girls' Cookie Sale Big Success

SALMO — A one-day blitz and the annual Cookie Day was a complete sell out. The familiar blue and brown uniforms of Guides and Brownies flitted about the district from Ymir to Meadows with no rebuffs.

A total of 54 cartons or 648 boxes of the special cookies were sold in record time. Seven dozen were sent up to Emerald Brownie Pack and three dozen went out to Remac.

Mrs. J. Pictin was in charge of the cookies and their disposal while Mrs. Floyd Gibbon mapped out the routes for the girls. Mrs. I. Stewart acted as "banker" for the day.

Several mothers taxied the girls about the area and this included Mrs. W. Bell, Mrs. D. Read, Mrs. M. Pictin, Mrs. C. Belmond and Mrs. P. Klovance assisted by Mrs. E. Bengert.

April Birthstone Reputation Goes Back About 500 Years

By MARGARET NESS

The idea that diamonds are a girl's best friend may appear to be of recent vintage, having been popularized by the song of that name in the Broadway musical, Gentlemen Prefer Blondes.

But the reputation of April's birthstone actually goes back some 500 years to the time when women first began wearing it.

Diamonds made their first sensational appearance at the festivities accompanying the crowning of Charles VI by Joan of Arc in Reims Cathedral.

Agnes Sorel, a member of the court, stunned everyone by wearing a diamond necklace made of gems wangled from her relatives. Agnes had been more or less overlooked by the court for six years. But she came into her own at that moment. The king was delighted both with Agnes and the new feminine fashion.

Despite the diamond's romantic history, its popularity as a jewel for engagement rings is comparatively recent. The current fashion calls for a central stone flanked by two smaller ones set in platinum, but this hasn't always been the fashion.

About 100 years ago it was the cluster setting of small diamonds bunched together and set in yellow gold. Then high - set solitaires became fashionable.

As a birthstone the diamond stands for innocence, the lyrics of the song notwithstanding. The name is a corruption of the Greek word adamas, meaning invincible, and refers to its hardness. A diamond is the hardest natural substance known.

The gems are weighed in carats—one carat being equal in size to a small pea. Most valuable are pure white but several important ones are colored.

USED TWICE OVER

TAIPEI (AP)—The mulberry tree, whose leaves feed silkworms, now is a source of paper dresses as well. They are made from mulberry bark by a Formosan company and are to sell at 25 cents for a dress wearable eight times.

New Home Recipe Reducing Plan

It's simple how quickly one may lose pounds of unsightly fat right in your own home. Make this home recipe yourself. It's easy, no trouble at all and costs little. Just go to your drug store and ask for four ounces of Naran Concentrate. Pour this into a pint bottle and add enough grapefruit juice to fill the bottle. Take two tablespoons full a day as needed and follow the Naran Plan.

If your first purchase does not show you a simple easy way to lose bulky fat and help regain slender more graceful curves; if reducible pounds and inches of excess fat don't disappear from neck, chin, arms, abdomen, hips, calves and ankles just return the empty bottle for your money back. Follow this easy way endorsed by many who have tried this plan and help bring back alluring curves and graceful slenderness. Note how quickly bloat disappears—how much better you feel. More alive, youthful appearing and active. ADVT.

Redeemer Circles Hold Spring Tea

Miniature dogwood trees in the window sills and checkered tea cloths created a centennial note when the Church of the Redeemer circles held a highly successful spring tea and sale Saturday.

Tiny blossoming trees, made by members of Circle 2, made dainty table centres. The Canadian flag and the Red Ensign also added to the main theme. The cloths were red and white and black and white checks.

Mrs. J. Cornborough and Mrs. F. D. Wyatt welcomed guests and Mrs. Leo Atwell was cashier. In charge of the bake table were Mrs. Mary Pennoyer, Mrs. E. K. Evans and Mrs. R. A. Phillips while Mrs. Jack Taylor and Mrs. A. J. Browning were in charge of the work table.

The lucky money tree was handled by Mrs. W. Christie.

The kitchen was convened by Circle 1, comprised of Mrs. E. E. Hopwood, Mrs. A. Tulloch, Mrs. A. Ioanin, Mrs. H. McDougall, Mrs. A. Pollard and Mrs. J. G. Craft.

Doing the hall decorating and serving were members of Circle 3, Mrs. Gerry Gullivan, Mrs. C. Hughes, Mrs. R. F. Smith, Mrs. J. Todd, Mrs. L. McAdams, Mrs. Stan Morris and Mrs. H. G. Jukes.

The plant table was looked after by WA members, Mrs. Doug Graham and Mrs. Marita Bright.

Wedding Announcement

Mr. and Mrs. Jack A. Kosiancic of Nelson are pleased to announce the marriage of their second oldest daughter, Lillian Mary, to James Donald Cripps, son of Mr. and Mrs. Bill Cripps of Macleod, California. The marriage took place Wednesday, March 29th, 1967, in Yreka, California. —103-103

The first indoor tennis court on record was constructed at Poitiers, France, in 1230.

Kokanee Bridge Club Results

Kokanee Bridge Club held the regular Monday night session and a Special Event Sunday.

The Green Section played an 8-table Mitchell with results as follows:

North-South — 1st, L. McBride and Mrs. Helen Dewdney tied with Mr. and Mrs. Archie Hood with 95; 3rd, Mr. and Mrs. A. Wilbur, 89½.

East-West — 1st, Mrs. Jack Kilpatrick and Mrs. Betty Gelinas, 108; 2nd, Mrs. T. Godfrey and Mrs. Barbara Lakes, 102; 3rd. Mrs. T. Godfrey and Mrs. J. Harts, 93.

White Section played a 4-Table Howell. 1st, Mrs T. Dullum and Dr. Mroz tied with Mrs. D. Porteous and Mrs. J. Ryan with 42 each; 3rd, Mrs. F. M. Emmott and Mrs. Y. Bourgeois 36½.

The Special Event played a 16-table Mitchell. North-South—1st, Mrs. George Madore and Mrs. Gordon Burns, 222; 2nd, Mr. R. B. Simpson and Mr. E. Manning (Castlegar) 219½; 3rd, Mr. C. Ilott and Mr. J. Hogan (Trail) 217½; 4th, Mr. Min Martens and Dr. C. F. King 208½; 5th, Mr. and Mrs. F. E. Parsons (Salmo) 204.

East-West — 1st. Mr. and Mrs. E. A. Scott (Trail) 237½; 2nd, Mrs. T. Godfrey and Mrs. Ilsa Williams 224½; 3rd, Mr. and Mrs. G. W. G. Barwis 219; 4th, Mr. and Mrs. Neil Derby 191; 5th, Mrs. John Nichol and Miss E. Hamson 184½.

Women's World

GIRLS TEACH SAFETY

EAST WEMYSS (AP)—Girlie films are part of a company safety campaign at Scotland's Michael colliery. A jukebox in the canteen presents a movie at the push of a button, climaxed by a one-minute commercial for safety underground.

HABITS A BAD HABIT

MELBOURNE (AP)—Rev. B. R. Adderly, a Roman Catholic teacher in Western Australia, offers to bet his year's stipend that covering the ears is a cause of deafness in nuns. A Melbourne ear specialist says he's ready to take the bet and covering the ears is not, as Father Adderly puts it, "akin to the old Chinese practice of binding the feet."

hints from Heloise

Dear Folks:

While we're having that cup of coffee today, I'm going to tell you how to save a few more pennies, as well as some energy and time.

***Everyone knows how hard* it is to use ALL of a bottle of ketchup, chili sauce, cocktail sauce, or cream dressing. The main problem is that you can't scrape into those narrow-necked bottles and get all of the good goo out.**

So try this:

When you get down near the bottom of the bottle and have a little bit left in it, shake the bottle real hard and turn it upside down, being sure the cap is on tight.

If you have a bottle that won't stand on the cap (I found one cocktail sauce that wouldn't), put it in a jar or jelly glass to keep it from falling and leave it overnight.

In the morning, all the remaining gooey part will have settled in the neck of the bottle. *Then all you have to* do is turn the bottle sideways, unscrew the cap quickly and the stuff that has accumulated near the bottle cap will pour out easily.

This will leave you with a clean bottle and you get to use ALL of that wonderful sauce.

If the bottle has a wide neck, such as chili sauce, put the almost empty bottle upside down on the new bottle and in no time at all it'll be drained clean.

Heloise

* * *

DEAR HELOISE:

My job involves a lot of *traveling and attending* conventions and conferences.

By making a daily clothes schedule of activities, I find it helps me arrive with proper clothing for each day's events.

I call this my "clothes menu" and I keep it pinned to the inside top of my suitcase. Each morning I just glance at it to see what I'm to wear.

It saves time in packing, avoids overpacking or underpacking and speeds my dressing.

A Reader

* * *

DEAR HELOISE:

My big problem until *recently was my ironing board.* The legs of the ironing board always spread apart whenever I put it in my hallway closet, which made opening that closet dangerous. The ironing board poked our eyes, bumped our heads and even fell on us at times.

After many bruises, I solved this problem by putting a belt around one leg and the narrow part of the ironing board. Then I tightened up on my belt.

Now when we open the hall *closet we don't have to wrestle* that old ironing board every time.

A Friend

* * *

LETTER OF LAUGHTER

DEAR HELOISE:

The best way to ease your fears, tears and troubles is to interest yourself in others.

A. M.

* * *

How true, how true!

If we would all take the time to glance around, we would probably see someone else a lot worse off than we are.

All of God's children have *troubles.*

Heloise

* * *

DEAR HELOISE:

If at the end of a day your glassy eyes and pained expression are telling the world that your feet are killing you, just lather up and find relief.

Snitch some of your husband's mentholated shaving cream and use it as soap to wash your feet. It sure is cooling and refreshing to your tired dogs.

If you can spare another five or ten minutes, lie down and put your feet up, propped against the wall or chair.

Oh, my, what a glorious feeling!

Fay Lamphiear

* * *

DEAR HELOISE:

I never use a spoon to fish out bits of egg yolk in egg white. I use the egg shell itself, for the yellow adheres to it beautifully.

It works so much better . . . try it!

Mrs. Joyce Ririe

* * *

DEAR HELOISE:

For youngsters who play tennis:

An easy way to make a ball bag is to put a drawstring in a *mesh onion bag.*

I love mine—sure has been an easy way to carry my tennis balls.

Mary Kay

(© 1967, King Features Syndicate, Inc.)

Weekend Briefs

BOPIGMAN means take it easy in Laotian. But it's more than just a word, it's a way of life. Next door to war-torn Vietnam, Laos has similar problems of its own — a civil war in which both the U.S. and the North Vietnamese are involved. But what the tiny kingdom wants most of all is to be left alone and it has taken a looking-glass attitude to the war out of sheer self-defense. This week, in the first of several articles for **Weekend** Magazine from Southeast Asia, Gerald Clark writes about Laos: Land of Quaint and Quiet Chaos.

★

"YOU'VE GOT TO STAND in the starting gate and say 'I'm going to win it!' If you don't, somebody else will." Nancy Greene followed her own advice and won the World Cup ski championship this year. This week, in **Weekend** Magazine, Patrick Nagle talks with Nancy about her world win and how she did it. Remarkable sequence shots by Weekend's Frank Prazak show Nancy at her spectacular best.

★

WHILE ON PAROLE from a life sentence, hold-up man and con artist Patrick Gerald McKuhen reverted to armed robbery and held up an Ottawa trust company. He is now back in prison serving out a nine-year term and he also faces additional charges of breaking parole, escaping from custody and car-stealing. Bill Trent tells about The Deadly Charm of Patrick Gerald McKuhen who has conned women, prison officials and the National Parole Board with equal success — in **Weekend** Magazine this week.

★

"SLAVA" ZAITSEV is no Red Square . . . Vyacheslav "Slava" Zaitsev, son of a former charwoman, is the boy wonder of Russian haute couture. The 28-year-old designer goes in for vivid colors and elegance, both of which can be seen in the original sketches done by Zaitsev himself — he's also a painter — in **Weekend** this week. And you can see his fashions in real-life by visiting the Russian Pavilion at Expo.

★

CANADA'S INTERNATIONALLY RENOWNED portrait photographer, Yousef Karsh has a one-man photographic exhibit at Expo, the only one-man show there, of any kind. More than 100 portraits make up the collection and this week, for the first time in any publication, **Weekend** Magazine features a selection of photos from the Karsh collection. Included are portraits of Canadian artists Harold Town and Jean-Paul Riopelle, pianist Glenn Gould and actress Anna Mangani.

LAOS

Land of Quiet Chaos

In the first of several articles for Weekend Magazine from Southeast Asia, Gerald Clark writes about Laos, next-door neighbour to Vietnam. With a civil war in which both the U.S. and North Vietnam are involved, the tiny kingdom finds itself in the middle of an ideological battle when all it really wants is to be left alone. For a look at Laos in conflict read Weekend Magazine this week.

NANCY GREENE

World Champion

Nancy Greene, heralded as Canada's top woman skier, is now acknowledged the best woman skier in the world. Nancy made the World Cup Championships her personal centennial project and won. This week Weekend Magazine's Patrick Nagle interviews Canada's little "Tiger" of the slaloms and remarkable sequence photos by Frank Prazak show the spectacular form that made Nancy Greene a champion.

The Deadly Charm of McKUHEN

The story of Patrick Gerald McKuhen is the story of the successes and failures of a hold-up man and con artist, a man who decided to go back to his trade of armed robbery while on parole from a life sentence. McKuhen is now back where he started, in prison. Weekend Magazine's Bill Trent tells his story this week.

HOCKEY'S "HEADACHE" JOB

Weekend Magazine Sports Editor Andy O'Brien sympathizes with Brian F. O'Neill, Director of Administration for the N.H.L., who has to work out schedules for next season's 12-team league in which each club will play 74 games — four more than at present. Travel, TV and time-zone differential are among the myriad of problems besetting O'Neill's programming.

PORTRAITS BY

KARSH

For the first time in any publication, Weekend Magazine offers a selection of photos from the Karsh collection currently on exhibition in the Canadian Pavilion at Expo. More than 100 portraits by Canada's foremost portrait photographer make up the exhibition, the only one-man show at the world's fair. Weekend's selection includes portraits of Canadian artists Harold Town, Jean-Paul Riopelle and pianist Glenn Gould.

Everybody Loves a Ham

When in Rome, do as the Romans do, goes the old saying. And if you had been in the Eternal City during the days of the Caesars, you would have eaten ham with your meals because it was a favorite in luxury-loving imperial Rome. And today it's a favorite meat with Canadians, too. Food Editor Margo Oliver offers a special selection of ham recipes in her Good Food Feature this week.

Nelson Daily News

TORONTO WINS STANLEY CUP

Old Veterans, Sawchuk, Armstrong Come Through

By DAVID MILLER

TORONTO (CP)—Toronto Maple Leafs, backed by the inspired goaltending of veteran Terry Sawchuk, won the Stanley Cup Tuesday night by defeating the Montreal Canadiens 3-1.

The Leafs, who were underdogs at the start of the best-of-seven series, took the cup 4-2 by winning the second, third, fifth and sixth games.

It was the 11th Stanley Cup for the Leafs and the fourth under Punch Imlach who has coached the club for nine years.

And the man responsible for the big victory in the crucial sixth game was a sometimes-maligned Sawchuk.

PLAYED BRILLIANTLY

The 37-year-old veteran was brilliant in the nets, keeping the sometimes lacklustre Leafs in the game.

Ron Ellis, Jim Pappin and George Armstrong got the Leaf goals while Dick Duff scored for the Canadiens who received strong goaltending from Lorne Worsley.

It was a frustrating loss for Montreal, defending champions. The Canadiens controlled the play most of the game but were beaten by the battle - scarred Sawchuk.

The 15,977 fans at Maple Leaf Gardens paid tribute to Sawchuk by giving him a standing ovation while players and officials milled around at centre ice when the game finished.

The victory was worth $3,000 to each of the Leafs. The Canadiens received $1,500 a player. But the Toronto and Montreal players also received $2,250 apiece for disposing of Chicago Black Hawks and New York Rangers respectively in semi-final series.

And the Leafs got $750 a man for finishing third in the National Hockey League, boosting their total playoff purse to $6,000 each.

Total for the Canadiens, who finished second in the NHL, was $5,000.

SAWCHUK SPARKLES

The first period of Tuesday night's game was fast and hard-hitting with the Canadiens holding a slight edge. Sawchuk sparkled in the Toronto net, kicking out hard shots from Jacques Laperriere, J. C. Tremblay and Jean Beliveau.

Brian Conacher of Toronto went off for interference at 2:30 of the first period, but Leaf penalty killers, Tim Horton and Larry Hillman, kept the Canadiens off-balance.

Ralph Backstrom of Montreal received a holding penalty three minutes later, but the disorganized Leafs managed only one shot on Worsley—a long drive that he stopped easily.

Conacher went off again at the 13-minute mark and the Canadiens mounted their heaviest attack of the period. But Sawchuk was the difference again, robbing Bobby Rousseau and Yvan Cournoyer.

Rookie centre Mike Walton missed the Leafs' only good scoring chance of the period when he hit the post with John Ferguson of Montreal in the penalty box for elbowing at 18:50.

The second period was heart-breaking for the Canadiens, who controlled the play but were robbed blind by an acrobatic Sawchuk, who stopped 40 shots during the game.

LEAFS SCORED TWICE

The Leafs didn't have as much trouble with Worsley and scored twice.

Ellis made it 1-0 at the 6:25 mark by tipping in Red Kelly's rebound. Worsley made a good save on Kelly's shot from 10 feet, but had no chance on Ellis' close-in drive.

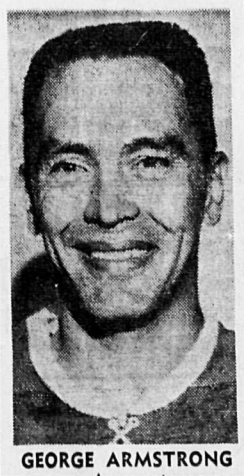

GEORGE ARMSTRONG
. . . Army strong

Kelly was the engineer on the play, taking a long pass from defenceman Allan Stanley at the blueline and beating Montreal defenceman Ted Harris to get the shot away.

After the goal, the game opened up but Sawchuk barred the door, kicking out 15 Montreal shots, many of which seemed sure goals.

He robbed Beliveau twice on close-in shots and stopped Ferguson three times. Bobby Rousseau nearly tied the game with a slapshot at the 10 - minute mark, but Sawchuk was there again.

Then, with just 36 seconds left in the period, Pappin made it 2-0 when his goalmouth pass glanced in past Worsley off a skate.

The veteran goaltender was covering Pappin's pass, but was partially screened when the puck went behind Bob Pulford before hitting the skate.

It was Pappin's seventh goal of the playoffs and Worsley buried his face in his hands after it went in.

At first the goal was awarded to Peter Stemkowski, but an official correction near the end of the game gave it to Pappin, Stemkowski receiving credit for an assist.

Montreal kept pressing in the final period and Duff got the Montreal goal at 5:28 on the prettiest play of the night. He took a pass from defenceman Ted Harris just outside the Toronto blueline, scooted around Stanley and hooked a backhander past Sawchuk.

The goal fired up the Canadiens, but Sawchuk cooled them down. Worsley left the Montreal net with 55 seconds to play and Armstrong took a pass from Pulford to score from the blueline eight seconds later.

And that was the end for the Canadiens. The crowd went wild after the veteran forward scored and programs, boots, newspapers and other debris hit the ice.

Peter Webster Resigns

Ski Team Loses Manager

By JOHN KOROBANIK

Canada's National Ski Team is about to lose a valuable behind-the-scene man. Peter W. Webster, in a phone call from Vancouver, confirmed that he is resigning as manager and public relations director of the National Ski Team, effective May 30, 1967.

"I've greatly appreciated the opportunity to work with such fine persons as Dave Jacobs, Verne Anderson and the entire ski team," Webster said.

The Montreal, Quebec native, the first full-time manager of the National Team, went on to say that the time has come to look for a secure financial future.

Webster, in a letter being sent to ICC chairman Dan Sturges, said "I've enjoyed having been associated with the members of the team, and with Notre Dame University" where the team is based. Webster, in his first year with the ski team, in 1965-66, was acting athletic director of NDU.

TEAM HEADING UP

"The National Team has nowhere to go but up," Webster commented, but hinted that it was time for a look at the administration of the association.

Webster took the position in the fall of 1965 when the team was moved to Nelson and Notre Dame under the then - new athletic-academic program under head-coach Dave Jacobs.

Webster was a volunteer member of the Canadian Amateur Ski Association for nine years and a long time active participant on the Laurentian ski scene.

A past president of the Ptarmigan Ski Club, Webster was also treasurer of the National Ski Team fund in its first year of operation when it was so successful.

Ben Fuller of the CASA paid this tribute at the time of Webster's appointment: "His keen aggressiveness in helping to unify amateur skiing in Canada should be an inspiration to the whole country's skiing population."

Webster is currently in Vancouver, enroute to Japan where he is taking his first holiday since joining the National Team.

A successor is expected to be named at the CASA's annual meeting in Banff, Alberta, May 22.

PETER WEBSTER

Gibson Hurls Two-Hitter at Reds

By THE ASSOCIATED PRESS

Bob Gibson, Wes Parker, Ed Kranepool, Rusty Staub and Harmon Killebrew were among the stars of Tuesday night's major league baseball action.

Gibson fired a two-hitter as St. Louis beat Cincinnati Reds 5-0 as Mike Shannon drove in three Cardinal runs with a double.

Parker, a pinch hitter, delivered a two-run double in the 11th inning and gave Los Angeles Dodgers a 5-3 victory over Pittsburgh Pirates. Staub smashed a pair of doubles, a single and had four RBI in leading Houston Astros to a 10-3 triumph over Philadelphia.

Kranepool tripled home the tying run in the 12th inning and John Sullivan delivered the winner with a pinch-single as New York Mets edged San Francisco Giants 3-2. The Giants pulled off the season's first triple play in the second inning.

CUBS CHECKED

Denny Lemaster fashioned a four - hitter and Rico Carty hammered a three-run homer as Atlanta Braves downed Chicago Cubs 3-1.

In American League games, Minnesota Twins walloped New York Yankees 13-4 and Kansas City Athletics and Washington Senators split a doubleheader, each game ending 1-0.

The Baltimore Oriole—Cleveland Indian and Detroit Tigers-Chicago White Sox games were postponed because of bad weather.

Killebrew and rookie Ron Clarke each drove in three runs for the Twins, who jumped on the Yanks' Fritz Peterson for six runs in the opening inning.

Washington won the first game over KC behind the two-hit pitching of Pete Richert and two relievers. Kansas City captured the nightcap on the hurling of Catfish Hunter and Dick Green's run-producing single in the sixth inning.

In an AL West Coast night game, California Angels edged Boston 3-2 behind right-hander Jim McGlothlin, who pitched a three-hitter, struck out 11 and rapped a run-scoring single.

McGlothin retired the first 19 Red Sox batters he faced before yielding a walk and a double by Carl Yastrzemski in the seventh. George Scott homered for the Red Sox in the eighth.

Nelson Curling Clubs Hold Windup Banquet

A very enjoyable evening was held in the badminton hall of the Civic Centre recently when the Ladies' Curling Club, the Business Girls' Curling Club and the Men's Curling Club held a joint banquet, prize presentations and dance.

Members of the Business Girls' Club put on a hilarious skit for everyone present and following, Mrs. Gwen Buerge, president of the Ladies' Club presented the following trophies:

Get Acquainted Spiel — Edith Little, Rita Stacey, Louise Chapman, Grace Davies.

Knock Out Competition — Ruth Bicknell, Sheila Champion, Laura Maglio, Grace Davies.

Emma Hale Memorial — Ruth Bicknell, Glorina James, Emily Niven, Phyllis Adams.

Walter Anderson Memorial — Nina Benedetti, Pat Hickey, Mary Miller, Dian Arnett.

Points Competition — Rose Kuntz, Florina James, Louise Chapman, Doreen Whitfield.

Esling Basket — Mary DeGirolamo, Evelyn Young, Emily Niven, Frances Barrett.

Putnam Cup — Kittens, Doris Klein, Gladys Milne, Marg Patterson, Agnes Hutchings.

The rink of Rose Kuntz, Florina James, Louise Chapman and Gladys Milne recorded an eight-ender inthe Ladies' Club play this past winter.

Nelson rink of Mary DeGirolamo, Florina James, Gwen Buerge and Kathie McAdams scored an eight-ender in Riondel and both the Nelson rinks were presented with prizes donated from various merchants, by Gwen Buerge. Albert Maida presented gold 8-ender buttons to each member.

Mrs. Lil Olson presented the prizes in the Business Girls' Club.

Strong Trophy — Verlen Olsen, Marie Gymchuk, Lucille Ostrihoff, Irene Smith, Marie Nunn, Mary Ann Phaneuf, Kathy Konkin.

Freeman Trophy — Verlene Olsen, Charlotte Tanner, Irene Smith, Jan Roe, Ginny Conway.

Dorothy Pearson Trophy—Verlene Olsen, Marelyn Cherry, Amelia Fukala, Kathy Konkin, Marie Pommier.

Mel Buerge, president of the Men's Curling Club presented the following men's trophies:

Kootenay Forest Trophy — C. Scribner, D. Stuart, N. Reid, N. Agnew.

Algar's Tire Trophy — D. Jensen, B. Marshall, G. Bond, W. Wait.

Nelson Curling Club Trophy—D. Winlaw, S. Bourque, G. Gilbert, J. Kasakoff.

Adams Trophy — Plugs, F. Waters, M. Ryalls, H. Miller, S. Shukin.

Lambs Trophy — Club Championship — E. Benger, G. Barefoot, R. Boates, H. Miller.

McMillan Retires

NEW YORK (AP)—Roy McMillan, veteran shortstop who underwent an operation on his right shoulder during the off season, retired Tuesday and New York Mets named him a special assistant to work with infielders.

McMillan, 36, came to the Mets' spring training camp this spring on a trial basis. He was reinjured in an exhibition game.

After spending 10 years with the Cincinnati Reds, McMillan was traded to Milwaukee Braves in 1960 and joined the Mets in 1964.

He played only 76 games last year when he suffered a shoulder injury while trying to check his swing while batting.

McMillan had a lifetime batting average of .243 and was the starting shortstop for the National League in the 1956 and 1957 All-Star games.

Tee-Time

Nelson Ladies' Golf Club held its first ladies' night of the season Tuesday with 20 ladies participating.

Zilla Blunt proved best in the A flight, winning top prize in the evening's golfing.

Dot Kilpatrick won the B group and Edna McEachern the C division.

Gabriel Files Suit

LOS ANGELES (AP)—Roman Gabriel, quarterback of Los Angeles Rams of the National Football League, filed a $200,000 suit Tuesday against the Rams, the NFL, Oakland Raiders and the American Football League.

The suit accuses the Rams of interfering with a contract Gabriel signed with Oakland.

It also charges the Raiders with breach of contract and brings anti-trust charges against the two professional football leagues.

Gabriel, a five-year veteran with the Rams, alleges that he signed a $40,000 contract with the Raiders of the AFL, last year before the AFL and NFL merged. After the merger, the suit said, the Raiders refused to honor their contract with Gabriel.

SASKATOON (CP) — Unfavorable weather conditions Monday night forced another postponement of Project Aurora an attempt by University of Saskatoon scientists to fire a rocket into the atmosphere above Churchill, Man.

Canadian Horse Out Of Derby

LOUISVILLE, Ky. (AP) — Barb's Delight, ridden by Willie Hartack, outdistanced Canada's Cool Reception to win the Kentucky-Derby trial at Churchill Downs Tuesday.

Although the Canadian colt finished a good second, trainer Lou Cavalaris said he would not start Cool Reception in the Kentucky Derby.

"I said before the race he had to win big to come back Saturday," said Cavalaris. "He didn't even win and I do not think he belongs in the Derby field."

Barb's Delight turned the $15,000-added stake race for three-year-olds in 1:35 2-5 for the mile. The return was $10.60, $4 and $2.80. Cool Reception, owned by Mrs. William Seitz of Montreal and Mrs. Vincent Reid of Toronto, paid $3 and $2.40 with Walt (Mousie) Blum aboard.

Lightning Orphan was third, paying $2.80.

A second Canadian - foaled horse, Betemight, ran out of the money, along with Second Encounter, Sleepy Pat, Castle Rullah, Glengarry and Magic Bud.

Both Cool Reception and Betemight, owned by Kentuckians George Holtsinger and Doug Davis Jr., are eligible for the Queen's Plate in Toronto June 24.

MEN'S GOLF CLUB NIGHT THURSDAY

Nelson Men's Golf Club swings into action Thursday night with the first of the highly popular men's night competition.

The club's publicity chairman Ernie McLachlan said Tuesday evening the course is in good shape and with the daylight savings time now in effect the golfers are able to complete the play.

And the weather finally appears to be giving in and the golfers should be flocking to the course.

Nelson Ladies Bowling Champions and winners of the Fialas Trophy, Fay Mathews, Liz Berekoff, Marg Salekin, Barbara Martin, and Jean Crutchley (left to right) were presented with their trophy Tuesday evening following a banquet for the bowling club, bringing to a close the winter season.

BIG
BOAT SHOW
Coming to Nelson
May 5th and 6th
Sponsored By Your
EVINRUDE
DEALER
MARKIN
EQUIPMENT LTD.
Nelson, B.C.

STOCK REDUCTION SALE

P.V.C. Corrugated Plastic
Green, white, yellow.
26½ x 8' Sheets $2.19

Wood Closure Strips
6' each 90c

Exterior White Paint
Gallon $3.95

Particle Board
Ideal for underlay or base forFormica tops.
5/8 x 4 x8' Sheet $5.25

Ozite Carpeting
Square Yard $6.95

3/16 x 4 x 8' Mahogany
Unfinished $3.50
Prefinished $4.25

Galvanized Eavestrough
Heavy Duty, Foot 17c

Slip Seal Sewer Pipe
4"; Foot 46c

Base for Bar-B-Q
Fireproof, Light Weight
Per Ctn. 50c

Mail Boxes
Reduced 20%

Heavy Duty Combination
Aluminum Storm-Screen Doors
Complete $31.55
We arrange for installation.

Decola Plastic Laminate
(Similar to Arborite)
4 x 8' $14.95

Table Tennis Tops
(2 piece)
5' x 9' $9.95

Glazed Ceramic Tile
Square Foot 70c

Plastic Garden Hose
50' $2.19

Heavy Duty Rubber Hose
50' $7.79

Wooden Screen Doors
Each $9.70

Flue Liner
12" x 12"; Foot $1.35

Rough Edged Mahogany
1" x 8"; Lin. Foot 25c

ALL LISTED PRICES — CASH

BEE BUILDING
SUPPLY LTD.
301 Baker St. Ph. 352-3135

Creative Printing
BUSINESS CARDS • OFFICE FORMS
BROCHURES • COMPLETE FACILITIES
ATTRACTIVE PRICES
Nelson Daily News
Printing Dept.
Phone 352-3552

WHEN IT IS IMPORTANT TO BE CORRECT . . .
When it comes to invitations, announcements and other social stationery, come to us for counsel that reflects our up-to-date knowledge of what is RIGHT.

MEL BUERGE MOTORS LTD.
FORD FORD
Office: 608 Vernon St., Nelson
Phone 352-7202

1967 Galaxie 500, 2-Dr. Hard Top
1967 Galaxie 500, 4-Dr. Sedan
1967 Fairlane 500, 4-Dr. Sedan
1967 Mustang Fastback
1967 Mustang, 2-Dr. Hard Top
1967 Cortina G.T.
1967 Falcon Futura, 4-Dr. Sedan
1967 Ford ½-Tons
ALL CARS IN STOCK READY FOR IMMEDIATE DELIVERY.

Scamper
★ CAMPER ★

See It Soon At
MEL BUERGE MOTORS LTD.
608 Vernon St. Nelson Ph. 352-7202

Roughest Allan Cup Series Ever?

DRUMMONDVILLE, Que. (CP)—This year's best-of-seven Allan Cup final between Drummondville Eagles and Calgary Spurs could be one of the roughest ever.

Both clubs are comfortable when the going gets rough. The Eagles have a heavy, hard-hitting defence while the Spurs led the Western Canada Senior Hockey League in penalties during the regular season.

The first game in the best-of-seven series will be played here tonight. All games in the final series will be played in the east. The second game will be played Friday with the third and fourth games scheduled for May 7 and 9. Should the series go the limit, other games will be played May 11, 13 and 14.

The Eagles finished second during the regular schedule in the Provincial Senior Hockey League. They defeated St. Hyacinthe Gaulois in the league's semi-final playoffs and eliminated Sherbrooke Beavers in the finals.

Drummondville defeated Moncton Hawks in the Eastern Canada Allan Cup semi - final and last week downed Kingston Aces 4-1 in the best-of-seven Eastern Canada final.

The Eagles have three steady forward combinations, a solid defence and a steady netminder in Claude Cyr.

Two years ago the Spurs were hardly known. However, in the last two years, they have not been out of first place in the WCSHL.

The Spurs have their work cut out for them. No western club has won the Allan Cup in the east since Trail Smoke Eaters defeated Kirkland Lake, Ont., in 1938.

Spurs Write Success Story in 2.5 Years

By KORKY KOROLUK

CALGARY (CP)—From nothing to the Allan Cup playoffs in 2½ years. Two years in a tough league without being out of first place.

That is the success story written by Calgary Spurs, western representatives in the Allan Cup finals that open Wednesday in Drummondville, Que.

Three years ago, the Spurs were only an idea. Six months later, in borrowed uniforms, the club began an exhibition schedule in its first season of operation.

Last year, as a member of the Western Canada Senior Hockey League, the club finished in first place, but was knocked out of interprovincial playoffs by the Allan Cup-bound Drumheller Miners.

This year brought another first-place finish, 13 wins in 17 playoff games, and a shot at the trophy owner Ron Butlin predicted the club would win when he became owner-president two years ago.

Butlin, a Calgary businessman, is a hard-driving individual. The man he hired as coach, former professional Tony Schneider, is much like Butlin.

Schneider is a tough taskmaster who follows the Punch Imlach theory of coaching: if work makes a team good, more work makes it better.

The Spurs eliminated Nelson Maple Leafs in the western final Saturday night. The game was followed by a victory celebration.

Sunday afternoon, the club was skating—hard.

"We like to use our speed," Schneider says. "If we go out and start hitting with a slow club, we're just playing their game. Why do it?"

But when the going gets rough, the Spurs are capable. They topped the league in penalties this season.

The Spurs' scoring punch is concentrated in two lines.

The line of Marty Desmarais, Warren Hicks and Dave Parenteau accounted for 68 points in 17 playoff games. The line of John Ivanitz, Jimmy Brown and Ken Cairns produced 57 points.

During league play, Hicks scored 17 goals and 35 assists, Brown had 16 goals and 27 assists, Ivanitz notched 26 goals and 16 assists, and Cairns produced 15 goals and 26 assists.

Captain Jack Wilson plays defence and is on the point for power plays. He scored eight goals and 27 assists to place fifth in club scoring.

The last Calgary club to win the Allan Cup was the old Calgary Stampeders, who did it in 1946. Desmarais' father, Tony, and Cairns' father, Doug, played on that club.

After that victory, senior amateur hockey languished in Alberta until Butlin helped form the Spurs in the fall of 1964.

In the first two seasons, support was sporadic, but this year, the club has drawn an average of more than 3,500 fans a game for 27 home games.

In playoffs, the Spurs eliminated Red Deer Rustlers 4-1 in a league semi-final, and Saskatoon Quakers 3-2 in the final. Then they ousted Winnipeg Maroons 3-1 and Nelson in three straight games.

Damascus Looks Sharp In Kentucky Warmup

By ORLO ROBERTSON

LOUISVILLE, Ky. (AP)—Damascus, 7-5 favorite to whip perhaps as many as 15 other three - year - olds in Saturday's $125,000-added Kentucky Derby, received his final extended workout early Tuesday morning and trainer Frank Whiteley Jr. expressed satisfaction.

Churchill Downs racing strip was a mash of water and loam. Skies were overcast and threatened more rain which has drenched the historic track with nearly three inches in three days as Whiteley led the son of Sword Dancer onto the track with exercise boy Willie Davis aboard the big bay colt owned by Mrs. Edith W. Bancroft.

Jockey Bill Shoemaker, who'll be astride Damascus Saturday in quest of his fourth Kentucky Derby victory in 6 rides, went to a small stand reserved for clockers.

Watches clicked off the first quarter in 26 seconds, the half-mile in 51 3-5, six furlongs in 1:17 and the one mile in 1:41 1-5.

SHOEMAKER CONTENT

"Just what I wanted" said Whiteley. "The mud made no difference."

"He looked real sharp," said Shoemaker.

After Damascus had finished, Successor, from Mrs. H. C. Phipps' Wheatley Stable, carried exercise boy Tommy Quinn.

The son of Bold Ruler worked six furlongs in 1:15 and pulled up seven-eighths of a mile in 1:29.

"I was pleased with the work," said trainer Eddie Neloy.

Diplomat Way, owned by Harvey Peltier of New Orleans, pleased trainer Johnny Meaux by working five furlongs in 1:02 3-5.

RUKEN GALLOPS

Lou Rowan's Ruken, who figures to be the second choice off his triumph in last Saturday's Stepping Stone here and an earlier triumph in the Santa Anita Derby, took a gallop but will work a half mile Thursday.

"We're confident he's ready to run a big race," said trainer Clyde Turk.

Ruken, Dr. Isby and Field Master, who arrived on the scene Tuesday, give California a powerful three-horse threat.

Unlike Whiteley, Neloy and Turk, trainer Loyd (Boo) Gentry was far from satisfied with the workout of Proud Clarion from John Galbreath's Darby Dan Farm.

Proud Clarion covered 1⅛ miles, one-eighth mile short of its Derby distance, in 1:58. The Derby record for 1¼ miles was two minutes flat by Northern Dancer, owned by E. P. Taylor of Toronto, in 1964.

Cool Reception, owned by Mrs. William Seitz of Montreal and Mrs. Vincent Reid of Toronto, is a possible Canadian starter this year.

Probable Pitchers

By THE ASSOCIATE DPRESS

Probable pitchers for today's major league baseball games:

American Leaue

Boston (Lonborg 2-0) at California (Willhite 0-0) N

New York (Talbot 1-0) at Minnesota (Boswell 0-1) N

Baltimore (McNally 1-0) at Cleveland (Tiant 0-1) N

Washington (Coleman 2-1) at Kansas City (Dobson 0-0) N

Detroit (McLain 2-2) at Chicago (Peters 1-1) N

National League

Cincinnati (Pappas 2-1) at St. Louis (Washburn 0-2)

San Francisco (McCormick 0-1) at New York (Shaw 0-3) N

Houston (Dierker 2-1) at Philadelphia (Short 1-2) N

Los Angeles (Sutton 0-2) at Pittsburgh (Fryman 0-0) N

Chicago (Culp 1-1) at Atlanta (Cloninger 1-1) N

Ex-Officer Wants Fight With Clay

HONG KONG (AP) — A former Navy officer from Kansas City said Tuesday he is going to make formal application to the World Boxing Association to fight Cassius Clay—despite the fact that he is almost twice as old as Clay and has never fought professionally.

James Cobb, 42, says he wants to show up Clay "for what he is—a man who won't fight for his country and uses religion as an excuse.

"I believe in God, too—a just God. He believes in an unknown one. If he is a real minister, he would not be fighting at all."

Cobb was scheduled to leave Hong Kong for the United States Tuesday.

Clay, 25 - year - old heavyweight champion, was shorn of his title last Friday when he refused to be inducted into the U.S. military service at Houston, Tex.

Cobb said he had seen active service as naval officer in World War II and the Korean war.

Cobb, 6-foot-2 and 215 pounds said he had fought several times as heavyweight while in the Navy and Marine Corps.

"I have fought some rough men in my life—real men, I mean. I have won many fights and have never been knocked out," Cobb said.

Anderson's Life Divided Into Three-Minute Intervals

By MICHAEL A. LUTZ

LOUISVILLE (AP) — Chick Anderson's life is divided into three-minute intervals.

That's how long it takes him to prepare for his job as official track announcer at Churchill Downs—including the 93rd running of the Kentucky Derby Saturday.

"In a 12-horse race, it should take about three minutes to memorize all of them," said Anderson, who will be calling his eighth Derby. "Then you should forget them just as fast.

"If you retain them too long, you'll get them confused with the horses in the next race."

STUDIES EACH ONE

When the bugle signals the horses onto the track, Anderson studies each one as it comes out, picking out colors, the jockey's hat or even blinders on the horse—anything to distinguish one from another.

"The first thing I look for are the colors," Anderson said.

"But sometimes there'll be five horses with the same colors so I have to find something else to separate them."

By the time Anderson switches on the loud speaker and says, "Three minutes to post time," he has the identification of each horse fixed in his mind.

HAS OWN CHANT

Before the horses finally get to the post, Anderson will go through the entire field once more, chattering aloud, "Black Jack in the check, Black Jack in the check and it's Black Jack in the check. . . . Bust On in the green, Bust On in the green, Bust On in the green, etc . . ."

Anderson, who only recently resigned his job as sports director of an Evansville, Ind., television station to devote full time to track announcing, started his new trade as a one-day affair nine years ago in Evansville.

Anderson is enthusiastic about his vocation.

"I like something that gives me a challenge."

COFFEE INSTEAD

CONCORD, N.C. (AP)—Meter maids celebrated Customer Appreciation Day by serving motorists with coffee instead of parking tickets and shoppers walked on red carpets in downtown Concord. One block of the main street was turned into a temporary mall.

Marrs Meet Marlboros

Port Arthur Marrs ended a 19-year Memorial Cup drought Monday night, earning a berth in the Canadian junior hockey final with a 5-0 victory over New Westminster Royals.

The victory gave the Marrs the best-of-seven Western Canada final 4-1.

The Port Arthur club now meets another Ontario club, Toronto Marlboros in the best-of-seven Canadian final. The Marlies won their berth in the final with a 5-2 win over Thetford Mines Canadiens Monday night.

Toronto won that series 3-1 and had to rally in the final period to break a 2-2 tie and take the win in the fourth game.

Walker Signs With Pistons

NEW YORK (AP) — Jimmy Walker of Providence College signed a four-year contract for an estimated $250,000 with the Detroit Pistons of the National Basketball Association Tuesday, a day before he was to be drafted formally by the Detroit club.

Choosing Detroit over the bid of Indianapolis, which had drafted him in the new American Basketball Association, the 22 - year - old Walker said

"I thought the NBA was better for my future as the more established league. I definitely want to play with the Detroit Pistons."

Details of the contract were not revealed.

Just last week the New York Knicks signed Bill Bradley, the Rhodes scholar from Princeton, for about $500,000 for four years.

Walker, a fine playmaker who will team with Dave Bing in the Pistons' backcourt, has been compared with Cincinnati's brilliant Oscar Robertson.

A BIG CAVE

A room is Carlsbad Caverns, New Mexico, has a ceiling about 22 storeys high. The floor is as big as 14 football fields.

An Unforgettable Trip Down Memory Lane Awaits You In the 32nd Annual NELSON DAILY NEWS

PICTORIAL EDITION

To Be Published May 26th

THE CANOE used by the Kootenay Indians is undoubtedly just as well-known as are the tribes themselves. Because of its unusual design it has posed a mystery to persons studying the Indians for years. Historians, today, though believe the design stems from the fact that it is the natural shape assumed when a sheet of bark was folded over for sealing during construction of the craft. Once a common site on Kootenay Lake and the West Arm, the canoes are virtually extinct today.

Featuring . . .

In A Complete Section – The Largest Collection of Historical Photos of the Kootenays Ever Assembled In One Publication!

ORDER EXTRA COPIES NOW

USE THIS HANDY ORDER FORM–GIVE IT TO YOUR CARRIER BOY OR MAIL DIRECT TO THE NELSON DAILY NEWS CIRCULATION DEPT., BOX 700, NELSON, B.C.

NAME .....
ADDRESS .....
CITY .....

NAME .....
ADDRESS .....
CITY .....

NAME .....
ADDRESS .....
CITY .....

NAME .....
ADDRESS .....
CITY .....

NAME .....
ADDRESS .....
CITY .....

NAME .....
ADDRESS .....
CITY .....

NAME .....
ADDRESS .....
CITY .....

My Name .....
My Address .....
City ..... Prov. .....

PRICE:

35c When Unwrapped and Delivered to You by Your Carrier Boy.

If Mailed by Us in Wrapper Naming You as Sender Add 10c to the Above to Cover Cost of Postage and Handling.

Please Enclose Payment With Order.

(Use Extra Sheet of Paper for Additional Names)

Nelson Daily News

LI'L ABNER

DONALD DUCK

B. BRADFORD

ARCHIE

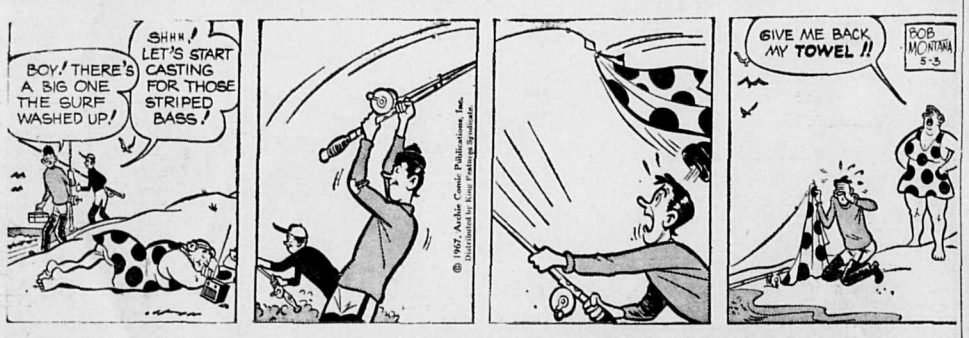

JULIET JONES

BLONDIE

BUZ SAWYER

B. BAILEY

JIGGS

Your Individual Horoscope

Look in the section in which your birthday comes and find what your outlook is, according to the stars,

For Thursday, May 4, 1967

MARCH 21 to APRIL 20 (Aries) — Put forth your finest endeavors and carry out your best intentions now. There's nothing to stop you from scoring a dandy record!

APRIL 21 to MAY 21 (Taurus) — Give a little extra time to items which have been neglected. Seek out past associates for consultation, also recheck to note how your routine stands in efficiency. Venus promotes good will now.

MAY 22 to JUNE 21 (Gemini) — It's up to you to do all in your power to make this a satisfactory day. With planet Mercury encouraging active-mindedness, creative and intellectual pursuits, you should do well.

JUNE 22 to JULY 23 (Cancer) — Moon's present position suggests thoughtful decisions, studying all angles, pro and con. Cultivate concentration, emphasize patience.

JULY 24 to AUGUST 23 (Leo) — Save, but do not be penurious; spend, but know how to say "no," and how to count pennies, too. Your wholeheartedness wants to express itself in many ways. Quietly but firmly decide which is best.

AUGUST 24 to SEPTEMBER 23 (Virgo) — Read, ask questions, seek accurate answers. And be as cautious in passing on information. Planetary aspects suggest strength through quietude.

SEPTEMBER 24 to OCTOBER 23 (Libra) — Don't wait too long before making up your mind in matters where the time element is important. Highly favored: Art, business adjustments, travel and musical interests.

OCTOBER 24 to NOVEMBER 22 (Scorpio) — You could be tempted now to turn from a profitable to a more confused course. Consider the whole picture. Avoid the pitfalls of heedlessness and haste.

NOVEMBER 23 to DECEMBER 21 (Sagittarius) — Note what you must do, then what you would like to enjoy to better your outlook. Proceed with all in due order, allotting to each the proper amount of time and energy. Thus avoid rush and confusion.

DECEMBER 22 to JANUARY 20 (Capricorn) — Note Sagittarius. Your outlook is similar. Also: Aim to neutralize opposition and dissension.

JANUARY 21 to FEBRUARY 19 (Aquarius) — You should feel optimistic now, and this fact will make it easier to induce others to go along with you. But be willing to accept new ideas.

FEBRUARY 20 to MARCH 20 (Pisces) — The senses, perception and spirit should be buoyed now. You can do a great deal with little material, with less than others to start with.

YOU BORN TODAY: Many Taureans are renowned in law, jurisprudence, drama, poetry, statesmanship, manufacturing. You believe in people and in their inherent right to justice and happiness. You work for fair trials, even in minor matters. Taurus represents impartiality, artistry, love of beauty, careful judgment. Birthdate of: Horace Mann, educator.

ON THE AIR

CKLN PROGRAMS

PACIFIC DAYLIGHT SAVING TIME

1390 ON THE DIAL — **96 MC CABLE FM**

WEDNESDAY, MAY 3, 1967

6:00—News
6:10—The A.M. Show
6:30—News
6:33—Morning Show
7:00—News
7:05—Sports
7:10—Chapel in the Sky
7:30—Music
7:45—Sports
8:00—News
8:10—Bill Good Sports
8:15—Music
8:30—Commentary and Stocks
8:40—Music
9:00—News
9:10—Road Report
9:15—Open Line
9:59—DOOTS
10:00—News
10:05—Summer Sounds
10:45—Sports
10:48—Summer Sounds
11:00—News
11:00—News
11:05—Music
11:30—Women's News
11:35—Assignment
11:40—The Archers
11:55—Nation's Business
12:00—Music
12:15—Sports News
12:25—Goodyear News
12:35—Summer Sounds
1:00—News
1:05—Farm Report
1:10—Summer Sounds
2:00—News
2:03—Music
2:30—Trans-Canada Matinee
3:00—News
3:03—Gordie Tapp
3:35—Summer Sounds
4:00—News
4:03—Canadian Roundup
4:10—Hit Parade
5:00—News
5:05—Sports
5:10—Rolling Home Show
5:30—News
5:35—Rolling Home Show
5:55—Strikes and Spares
6:00—News
6:05—Bill Good Sports
6:10—Ted Reynolds Sports
6:15—Back to the Bible
6:45—Sacred Heart
7:00—News
7:05—Summer Sounds
7:30—News
7:35—Summer Sounds
7:45—Sports
7:50—Summer Sounds
8:00—News
8:05—Summer Sounds
8:30—News
8:33—Summer Sounds
9:00—News
9:05—Summer Sounds
9:30—News
9:35—Summer Sounds
9:45—Sports
9:50—Summer Sounds
10:00—News
10:15—5 Nights a Week
10:30—Centennial Diary
11:00—News
11:05—Sports
11:10—Night Theme
12:00—News

CBC PROGRAMS

WEDNESDAY, MAY 3, 1967

6:00—The A.M. Show
8:35—Max Ferguson Show
9:00—News and Reports
9:15—Gordie Tapp Show
9:45—Along The Way
9:59—DOOTS
10:00—Along the Way
11:40—The Archers
11:55—Provincial Affairs
12:00—Along the Way
12:15—News and Weather
12:30—Farm Broadcast
12:40—51st North
1:00—Sing Happy
1:15—Music
1:40—Assignment
1:45—Program Resume
2:00—News
2:03—School Broadcast
2:30—Trans-Canada Matinee
3:30—Music
4:00—News
4:10—Music
4:55—Assignment
5:00—News
5:05—Sports
5:10—Spotlight on Sports
5:15—Music
5:30—News
5:35—Music
6:00—The World at 6
6:30—Music
7:00—News
7:03—Centennial Diary
7:30—CBC Halifax Orch.
8:00—News
8:03—Midweek Theatre
9:00—News
9:03—Midweek Theatre
10:00—News
10:15—Five Nights a Week
10:30—Distinguished Artists
11:00—News
11:03—Music of Schubert
12:00—News
12:05—After Hours

THURSDAY, MAY 4, 1967

6:00—News
6:10—Music
7:55—Music and News Show
8:35—Mag Ferguson
9:00—News and Report
9:15—Gordie Tapp Show
9:45—Along the Way
9:55—D.O.O.T.S.
10:00—Along the Way
11:40—The Archers
11:55—Assignment
12:00—Along the Way
12:15—News
12:25—Music
12:30—B.C. Farm Broadcast
12:50—51st North
1:00—Sing Happy
1:15—Reg Gibson
2:00—News
2:03—School Broadcast
2:30—Trans-Canada Matinee
3:30—Off the Record
4:00—News
4:10—Music
5:00—(NHL Hockey if game)
5:00—News
5:05—Sports
5:15—Music
5:30—News
6:00—The World at Six
6:30—Combo
7:00—News
7:03—Music
7:30—Soundings
8:00—News
8:03—Choirs in Concert
8:30—Music Diary
9:00—Concerts From the World
10:00—News
10:15—Five Nights a Week at This Time
10:30—Anthology
11:00—News
11:03—Hot Air
12:00—News
12:05—After - Hours

TELEVISION FOR TODAY

PACIFIC DAYLIGHT SAVING TIME

*—Live Program (C)—Color Program

KREM-TV — Channel 2

7:30—Batman* (C)
8:00—The Monroes* (C)
9:00—Wednesday Night Movie TBA
11:00—Nightbeat (C)
11:30—Joey Bishop* (C)

KXLY-TV — Channel 4

6:30—Password* (C)
7:00—The Rifleman
7:30—Lost in Space* (C)
8:30—Beverly Hillbillies* (C)
9:00—Green Acres* (C)
9:30—Boxing From the Olympic (C)
11:00—11 o'Clock News (C)
11:30—The Las Vegas Show*

KHQ-TV — Channel 6

7:00—Death Valley Days (C)
7:30—The Virginian* (C)
9:00—Road to Lebanon* (C)
10:00—I Spy* (C)
11:00—News and Weather (C)
11:30—Tonight With Carson* (C)

CBC-TV — Nelson, Channel 9; Trail, Channel 11, Castlegar, Channel 3; Cranbrook, Channel 10

10:00—School Telecast
10:30—Friendly Giant
11:00—Mr. Dressup
11:25—Bonnie Prudden Show
11:55—News
12:00—Girl Talk
12:30—Search for Tomorrow
12:45—Guiding Light
1:00—Coronation Street
1:30—As the World Turns
2:00—Password
2:30—The New Generation
3:00—Take Thirty
3:30—Edge of Night
4:00—Communicate
4:30—Long John Silver
5:00—Passport
5:30—Music Hop
6:00—Provincial Affairs
6:15—News
6:30—Cuisine
7:00—Reach for the Top
7:45—Stu Davis
8:00—Green Acres
8:30—The Canadian Game
9:30—Festival
10:30—Festival
11:00—News
11:19—Viewpoint

CJLH-TV — Channel 7, Lethbridge

MOUNTAIN STANDARD TIME

THURSDAY

8:45—Peak: Cartoons, Weather, St. John's Ambulance, Interviews News
10:00—Canadian Schools
10:30—Friendly Giant
10:45—Chez Helene
11:00—Mr. Dressup
11:25—Bonnie Prudden Show
11:55—CBC News
12:00—12 to 1 Show
1:00—The Millionaire
1:30—My Three Sons
2:00—Password (C)
2:30—Something for the Ladies
3:00—Take Thirty
3:30—Edge of Night
4:00—Communicate
4:30—Mark of Zorro
5:00—Lone Ranger
5:30—Round Up — Heckle and Jeckle Pt. 1, Sports, Weather
6:00—Subject to Change for Stanley Cup Hockey
6:30—Gunsmoke
7:30—The Flintstones
8:00—Man From UNCLE (C)
9:00—Telescope (C)
9:30—Hogan's Heroes (C)
10:00—Mission Impossible
11:00—CBC News
11:20—Final Edition
11:30—Starlite Theatre: "Good Companions"

(Programs subject to change by stations without notice.)

Heavy Water Plant "Door to Future"

By KEN SMITH
Canadian Press Business Editor

GLACE BAY, N.S. (CP) — Nova Scotia officially opened one of the major keys in its drive for modern industrialization Monday, with the inauguration of an $83,000,000 heavy water plant.

The opening, held in this depressed coal mining town on Cape Breton Island, was called by Premier Stanfield a door to the future and a symbol of hope.

Before the end of the decade, he said, Nova Scotia will see $175,000,000 invested in a heavy water industry and the power services it needs.

On the books is a $65,000,000 heavy water plant to be built by Canadian General Electric Co., Ltd., and that, Mr. Stanfield said, will make Nova Scotia the heavy water centre of the world.

Heavy water is the central part of Canada's program to develop electrical power through nuclear energy.

USED IN REACTORS

It is derived by a complicated process from ordinary water, and used as a moderator, it slows and controls the fission of uranium in reactors.

The Canadian emphasis on the heavy water reactor, which uses ordinary uranium as a fuel, is competing with the United States process of using enriched uranium as a fuel.

So far heavy water reactors are being set up by Canada in India and Pakistan, but officials say the outlook for future expansion is good.

Heavy water reactors cost more to build but are cheaper to operate.

The plant opened Monday is capable of producing 200-tons of heavy water a year, but plans call for production to be doubled next year.

Output is to be sold to Atomic Energy Commission Ltd., a Crown corporation, for 10 years at an average price of $18.15 a pound.

SEEK OWN MARKETS

After that the plant will look for its own markets, Jerome Spevack, president of Deuterium of Canada Ltd., said.

The heavy water plant now is owned by Nova Scotia, but it was set-up originally as a 50-50 deal between Deuterium of Canada, a subsidiary of Deuterium Corporation of the United States and Industrial Estates Ltd., a corporation established by the Nova Scotia government to help industry settle in the province.

Nova Scotia bought Deuterium of Canada's share last August when the company ran into financing trouble.

DAILY CROSSWORD

ACROSS
1. Twist
6. Explosion
11. Scruple
12. The world
13. Incite
14. Drink of the gods
15. Latvian river
16. Well ventilated
17. Buddhist monk
18. Cords
21. Pub sign
22. Fireside
23. Shoshoneans
24. Dabble in
26. Mama's companion
28. Ill will
31. Public notices
32. Canadian rowboats
33. Iridium: sym.
34. Autos
35. Japanese measure
36. Knot
38. Flemish painter
40. Coronet
41. West Point student
42. Inflamed areas on eyelids: var.
43. Boils slowly

DOWN
1. Vegetable
2. Vicar's assistant
3. Tattered cloth
4. Eel: old Eng.
5. Author Manchester: abbr.
6. Beverages
7. Like Alencon or a mantilla
8. Skill
9. Place for horses
10. Pangs
14. Frightening dream
16. Species of pier
19. Grates
20. Girl's name
21. Principal Roman rooms
23. River in central Africa
25. Makes edging
26. Colors
27. Skillful
29. Long-billed shore bird
30. Lives
32. Ruby spinel
34. Heal
37. 24 hours
38. Head covering
39. Soft drink
41. Cesium: sym.

Yesterday's Answer

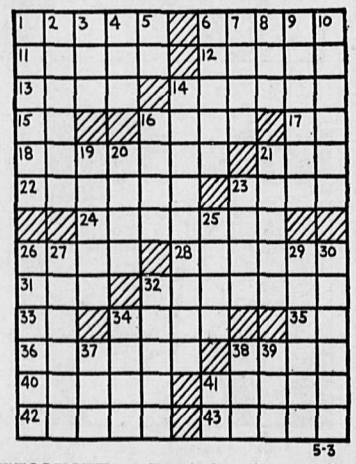

5-3

DAILY CRYPTOQUOTE — Here's how to work it:

A X Y D L B A A X B
is L O N G F E L L O W

One letter simply stands for another. In this sample A is used for the three L's, X for the two O's, etc. Single letters, apostrophies, the length and formation of the words are all hints. Each day the code letters are different.

A Cryptogram Quotation

VGBFMLHD FV FKWJNEMFENQBD, NAH VGEFDMC TNMNB.—DKDJVGA

Yesterday's Cryptoquote: I WONDER WHY BILL BAILEY DON'T COME HOME?—FRANK FOGERTY

(© 1967, King Features Syndicate, Inc.)

Needlecraft by Laura Wheeler

ALWAYS SMART !

Go - everywhere favorite! The knit suit looks smart day or evening, won't rumple.

Knit a slim, fashionable 3-pc. suit. Enjoy this in all seasons! Knit jacket from neck down. Shell, a lacy mesh. Pattern 926: sizes 32-38 included.

FIFTY CENTS in coins (no stamps, please) for each pattern to N.D.N. Pattern Dept., 60 Front St. West, Toronto, Ont. Print plainly **PATTERN NUMBER**, your **NAME** and **ADDRESS**.

NEW 1967 Needlecraft Catalog — 200 knit, crochet fashions, embroidery, quilts, afghans, toys, gifts. Plus 2 free patterns. Send 25c.

Afghan lovers, send for new Book of Prize Afghans — 12 complete patterns to knit, crochet. Value! Only 60c.

12 Unique Quilt Patterns — Museum Quilt Book 2. 60c.

Special! Quilt Book 1 — sixteen complete patterns. 60c.

Dress Up With Marion Martin Printed Pattern

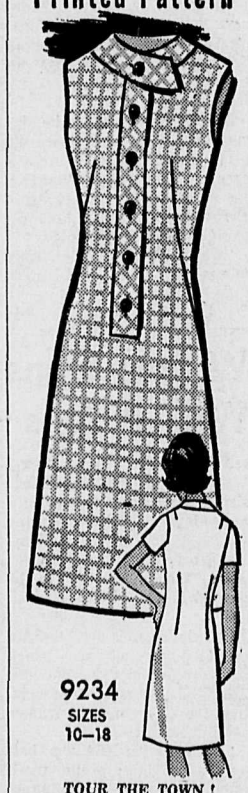

TOUR THE TOWN !

TOUR THE TOWN in a smooth stripling tabbed in a delightful new way. Sew it up in lively checks, prints, solids for little money — then, step in and go, go, go!

Printed Pattern 9234: Misses' Sizes 10, 12, 14, 16, 18. Size 14 takes 3 yards 35-inch.

Send order to MARIAN MARTIN, care of NDN Pattern Dept., 60 Front St., W., Toronto, Ont.

EVERYTHING NEW — 115 most-wanted fashions, fabrics, accessories in new Spring-Summer Pattern Catalog. All sizes! Clip coupon in Catalog — choose one pattern free. Send 50c now.

SELL • RENT • SWAP • HIRE • BUY • SELL • RENT • SWAP • HIRE • BUY • SELL • RENT • SWAP • HIRE

LOW COST CLASSIFIED ADS GET RESULTS

HIRE • BUY • SELL • RENT • SWAP • HIRE • BUY • SELL • RENT • SWAP • HIRE • BUY • SELL • RENT

Phone 352-3552

HI AND LOIS

BIRTHS

VERISHINE — To Mr. and Mrs. John Verishine, Crescent Valley, at Kootenay Lake General Hospital, on May 1st, a daughter.

O'GENSKI — To Mr. and Mrs. George O'Genski, 120 Victoria St., at Kootenay Lake General Hospital, on May 2, a daughter.

HELP WANTED FEMALE

STEADY EMPLOYMENT FOR middle-aged woman; knowledge of sewing. Apply in person Empire Dry Cleaners, 321 Baker St., Nelson, B.C. —102-tfn

WAITRESSES, COOK'S HELPER and dishwasher. Apply Villa Dining Room in person. No phone calls please. —102-107

COMPANION FOR ELDERLY lady. Room, board and remuneration. Phone 352-7162. —97-tfn

BABYSITTER TO COME IN 5 days at week. Phone 352-6266. —103-108

WAITRESS WANTED. APPLY Wait's Newsstand. —96-tfn

HELP WANTED

FREE COOK BOOK
Get your Rawleigh Cook Book now and information how to make money selling Rawleigh products, full or part time. Write Rawleigh, Dept. D-153-FC, 589 Henry Ave., Winnipeg 2, Man. —83-h

NELSON DAILY NEWS CARriers wanted for routes in the Fairview area, Nelson; Castlegar, Kinnaird, Salmo, Creston. Apply Circulation Manager, Nelson Daily News. —57-tfn

PETS, CANARIES, BEES

WHIPPET PUPS FOR SALE. From championship stock. — Phone 352-3098. —100-106

SITUATIONS WANTED

COLUMBIA TRADING CO.
FOR ROOFING
Have that worn or leaking roof replaced now before gardening and painting time. We use only top quality Asphalt shingles or metal roofing sheets. Our experienced applicators will do the job quickly and efficiently. Please phone or write for free estimates.
COLUMBIA TRADING CO.
609 Ward St. Phone 352-5571 Nelson
—93-tfn

2 NELSON SCOUTS WOULD like odd jobs to earn their fare to Scout Project at Expo. Call evenings, Brian Fleming, 352-6291, or Martin Ramsden, 352-5457. —98-110

FOR HIRE: TRACK LOADER and dump truck. Dig basements, haul gravel, topsoil and levelling. Phone 352-3961. —100-111

CARPETING & UPHOLSTERY cleaned expertly in your home. Up to 20% off. Phone 352-5909. —82-tfn

WILL BABYSIT IN MY HOME. Phone 352-2491. —98-103

BUSINESS OPPORTUNITIES

FOR RENT: SPACIOUS, WELL furnished, modern lodge, dining room, situated in E.K. Good opportunity for right person. Write Box 60, Nelson Daily News. —74-tfn

OFFICE SPACE FOR RENT, opp. Bus Depot. Ph. 352-6193. —102-104

Newspaper Advertising Pays Over and Over

BUSINESS & PROFESSIONAL DIRECTORY

A handy alphabetical guide to goods and services available in Nelson.

Auctioneers

KOOTENAY AUCTIONS
Box 263 Nelson 352-6015
—207-tfn

Automobile Dealers

BILL'S MOTOR-IN LTD.
(Datsun Sales)
213 Baker St Phone 352-3231
—tfn

SHIELDS PONTIAC-BUICK Ltd.
Complete Automobile Service
701 Baker St. Phone 352-5505
—10-tfn

Building Supplies

BEE BUILDING SUPPLY LTD.
Everything in waterproof plywood
301 Baker St. Phone 352-3135
—tfn

BURNS BUILDING MATERIALS LTD.
602 Baker St Phone 352-6661
—tfn

COLUMBIA TRADING CO.
609 Ward St Phone 352-5571
1 Block South of Woolworth's
—tfn

Contractors

Laszlo Huszak General Masonry
Stone Brick Cement Stucco Plastering
1323 Falls St. Phone 352-7692
—239-tfn

For Bulldozing, Contact
Ken Lipsack
Box 279 or Phone 352-2369.
—103-128

Garages

Upper Fairview Motors Ltd.
Cor 7th and Davies Ph 352-2525
Transistorized Ignition
—tfn

Photo Copying

POWELL ENGRAVING
266 Baker St. Nelson, B.C.
Phone 352-3552
Contracts · Birth Certificates
Legal Documents
Important Papers
—tfn

Plumbing & Heating

J. O. RIESTERER
Plumbing and Heating
Ph 352-5110 210 Robson St.
—26-tfn

Printing

NELSON DAILY NEWS
Printers - Lithographers
Color Printing
Phone 352-3552
—111-tfn

Radio and TV Service

VIDEO ELECTRONICS
Zenith Electrohome T.V.
Sales and Service
394 Baker St. Ph 352-3355
—180-tfn

Refrigeration

Refrigeration Sales and Service
CARLSON EQUIPMENT
803 Anderson St. Ph 352-5455
—186-tfn

CHUCK'S REFRIGERATION AND APPLIANCES
Installation Servicing, Repairs
79 Gov't Rd Nelson Ph 352-7861
—143-tfn

Sporting Goods

Fred Whiteley's Sport Shop
488 Baker St Phone 352-7741
—tfn

Topsoil

Larry's Topsoil, Sand and Gravel
Ph. 352-2355 Days. 352-7576 eves
—tfn

Vacuum Cleaners

ELECTROLUX Sales & Service
711 Innes St. Ph. 352-7341
—77-tfn

FOR SALE MISCELLANEOUS

AUCTION SALE

Complete Houshold Effects of W. "Ducky" Duckworth.

MAY 6th, 201 BENSON ST.

10 A.M. — TOOLS AND EQUIPMENT

Complete home workshop, power and hand tools, table saw drills, handsaws, taps and dies, electric motors, garden tools, power mowers, tents, air mattresses, camping equipment, many other items.

1:30 P.M. — HOUSEHOLD FURNISHINGS

7 complete rooms of furniture, 4 rugs, 3 chesterfields (like new), dining room suite, quality TV set, washer, 30" electric stove, large modern fridge, chrome set, mixmaster, bedroom suites, dressers, desks, cedar chest, many small end and coffee tables, kitchen ware, china and glass ware.

PREVIEW THURSDAY AND FRIDAY, MAY 4 AND 5, 2-5, 7-9.

KOOTENAY AUCTIONS
TED SWENDSON JR.
Box 263 Ph. 352-6018
—103-103

AUCTION

May 4th, Thursday Evening, 7 p.m.

JUAL AUCTION PREMISES
On Front St., Across From the C.P.R. in Castlegar

NEW MERCHANDISE

9—2-piece chesterfields; 1 19 in. portable T.V., 1 Ladiveopta stereo, 1 radio-T.V. combination, 1—5-piece chrome set, selection of single mattresses and box springs. Selection of lamps, selection of Ladies' Moroccan handbags.

USED MERCHANDISE

1—2-piece sectional, —1 5-pce. chrome set, 2 automatic washers, 1 gas rangette, 1 electric rangette, 1 commercial clothes ironer, 1 solo gardener cultivator, cream separator, 1 Gestetner duplicating machine, 12 x 15 Tower safe.

ANTIQUES

1867 Grand Piano, 4 oak dining room chairs, and matching rocker, China cabinet, gramaphone, men's high dresser, 2 wash stands, 1 dresser, 1864 Webster dictionary.

A GOOD SELECTION OF MISCELLANEOUS ARTICLES

Sale Conducted by

Jual Auction Service
Creston, B.C. 356-2596 Castlegar 365-6767
—103-103

B & K DOG CRUMBLES
20 lbs. $2.59
Complete and ready to serve. Can be fed dry or with water or milk. This is a High Quality Dog Food at a Sensible Price.
NELSON FARMERS SUPPLY
524 Railway St. Ph. 352-5375
—73-h

MOTORCYCLES, YAMAHA, Norton, Ducati, chainsaws, Remington, Partner. Engines, Briggs and Stratton. Inboard and outboard motors, Interceptor, Chrysler. Boats, Princecraft, Chrysler. Equipment rentals. Repairs and parts to all makes. All trades accepted. Motorcycle Centre, 902 Front St., Nelson, B.C. —101-112

A New Shipment of REDWOOD PLANTERS
Fibreglass hanging baskets, and plastic planters and stands, just arrived!
NELSON FARMERS SUPPLY
524 Railway St. Ph. 352-5375

CHESTERFIELD AND CHAIR, sewing machine, baby crib. Phone 352-7861. —101-106

APPLES, $1 AND UP. PETER Evdokimoff, Robson. —97-102

SIDES OF GRAIN-FED BEEF 55c, cut and wrapped. Sides of grain-fed pork, 35c, cut and wrapped, 39c. Home cured Hams and Bacon. Delivery weekly to Nelson, Castlegar, Trail and Salmo. Newdan Farms, Creston, B.C. Ph. 356-9901. —98-tfn

We Can
SAVE
You money on Plumbing
FREE
Plan and layout service
Plastic and copper in stock at our Nelson store.
Simpsons-Sears —81-tfn

VIOLIN — ANTONIUS STRADIvarius Cremonchsis. Made in Czechoslovakia. Case and stand included. $45. — Phone 359-7885. —103-104

HIGH-CHAIR, BUGGY, DOUble bed with mattress, coffee table. All good condition. — Phone 825-4645 evenings. —103-105

PLASTIC PIPE — LOWEST Prices Mac's Welding and Equipment Co Ltd 514 Railway Street, Nelson B.C. —149-tfn

POTATOES, $3.50 FOR 100 LBS. Phone South Slocan, 359-7276. —103-108

(Continued Next Column)

FOR SALE MISCELLANEOUS (Continued)

SPECIAL: GOOD QUALITY ALfalfa-timothy hay, $18 per ton in shed, or will deliver. Joe Pogany, Lister, B.C. Phone 356-2605. —82-tfn

ALL KINDS OF SHRUBS AND bedding plants. Reasonable price. Salmo fruit stand. Box 424 or phone 357-9587 —81-106

CLASSIC PIANO, MASON & Risch. Ph. 352-6266 evenings. —103-105

ACCORDIAN, ITALIAN bass. Ph. 359-7275. —95-120 made. 4 treble switches, 120

MATURE BEEF SIDE, CUT-up, 45c. Phone 352-6866. —98-103

AUTOMOTIVE, BICYCLES MOTORCYCLES

WRECKING '53 CHEV. PICK-up, '56-'59 Fords, '55-'61 Chevs, '60 Chev Pickup, '56-'58 Ford Station Wagon, '57 Volkswagen, '59 Renault, '56-'57 Buick, '55-'56 Plymouth, '60 IHC 4x4. Good motors: '56 Chev, 265 V8, '56-'59 Ford V8, and 6 cylinders. — Cottonwood Wrecking Service, Box 382, Nelson — phone 352-5815. —261-tfn

'61 PONTIAC PARISIENNE Convertible. Well looked after. Apple red, white top. 283. P.S., P.B., auto., radio; solid condition throughout. What offers? Apply Box 80, Nelson News. —102-107

FOR SALE—1952 3-TON DODGE "Special" truck and steel box. 9.00 rubber. Can be seen at Duncan Lake BA Service — phone 367-9468. —100-105

'67 CHEVELLE MALIBU 4-DR. Sedan. V8, Standard. Only 4000 mi. Apply Downtown Texaco. —102-107

FOR SALE—1967 750 CC. NORton motorcycle. — Motorcycle Centre, 902 Front St., Nelson. —100-105

1964 METEOR CONVERTIBLE, fully equipped; in top condition. Phone Castlegar, 365-7248. —99-104

'58 CHEV BELAIR, P.S., P.B., Auto. $350. W. Douglas, Winlaw, B.C. —103-106

'66 V.W. 1300 DELUXE. RADIO, low mileage. Phone 352-7498. —102-113

'66 TRIUMPH 2-DOOR. LOW mileage. $1200. Ph. 352-2583. —103-108

MUST SELL IMMEDIATELY 1963 Chevy II Convertible V8 Standard Ph. 352-5908. —48-tfn

1956 PLYMOUTH 2-DR H.T.—Overhauled. $240. 718 Observatory Street. —79-tfn

'66 DUCATI 250 CC. — GOOD cond. Hopped up. Ph. 365-5062. —103-108

1964 TRIUMPH SPITFIRE, $995. Ph. 352-5847 after 6 p.m. —83-109

1958 CHEV. DELRAY. — NEW motor. Good shape. $650. — Phone 365-3049. —99-104

'60 CHEV. STAND. 6. GOOD condition. $900. Ph. 352-2997. —99-104

PERSONAL

BUYING A CAR?
See
NELSON & DISTRICT CREDIT UNION
507 Vernon St.
Phone 352-7410
Nelson, B.C.
—101-H

ALCOHOLICS ANONYMOUS meets Fri in the Selkirk Health Unit at 8 p.m For information Ph 352-3458 or write Box 465. —102-tfn

FOR GOOD FOOD IN NELSON It's Rose's Delicatessen, 551 Ward St. —90-115

MACHINERY

VALLEY AUTOMOTIVE LTD. Massey Ferguson New Holland new and used farm equipment Parts sales and service Phone 356-2254 Creston, B.C. —233-tfn

SJ4 SKAGIT HEELBOOM WITH hydraulic outriggers and an elevated cab. Mounted on a 6x6 carrier. Ph. 356-2865 or 356-4754 after 6 p.m. —99-h

PROPERTY, HOUSES, FARMS, ETC. FOR SALE

LAMBERT REALTY LTD.
REALTORS and INSURANCE AGENTS
T. C. LAMBERT, Mgr.
E. C. MASON, Salesman.
(MRS.) LOIS M. LAMBERT, Notary Public.
Phones: 352-3944, 352-2918
421 Baker St. Nelson, B.C.

★

FAIRVIEW — 820 DAVIES ST.
Gracious ranch style home. Beautiful grounds with patio also open area from living room. 2 bedrooms and den. Double plumbing, guest room and double garage in basement. Sale Price **$31,000**
Terms: $12,000 and $200 per month.

1007 OBSERVATORY STREET
Older 2 story, 3-bedroom home on 4 corner lots, terrific view. Lawn, garden and fruit trees. **$7000**
Terms.

NORTH SHORE, 10 MILES EAST OF NELSON
1 acre on highway overlooking scenic Kootenay Lake with access. Beautiful new 3 B.R. quality home, with playroom. $10,000 down, $133 per month. **$21,700**

PROCTER
General Store on large lot. Owners' apartment. Separate garage and storage building. Going concern. Plus stock (approx. $8000). **$14,000**
Terms: $4200 and stock and $100 per month.

BLEWETT
Farm 100 acres, southern slope, all fenced. House 4 bedrooms, barn for 15 head, other buildings. Ample water, just 8 miles west of city. School bus and mail delivery daily. **$29,500**
$15,000 Cash and $150 per month.
—103-103

DO YOU WANT TO SELL your home? Do YOU want cash? Do YOU want a Professional Appraisal of YOUR property? Are YOU interested in Maximum Financing? Do YOU want action? We value our reputation for integrity, and pledge ourselves to safeguard YOUR interests at all times. Let us help YOU. For friendly, courteous and efficient service, call or phone R.H.C. REALTY CO. LTD., 601 Baker St., Nelson, Phone 352-7252 (three lines to serve you). —99-108

ORCHARD FOR SALE — APproximately 10-acre orchard in Summerland, Okanagan Valley. Fully planted to apples, cherries, peaches, pears, 'cots, prunes. Full line of equipment. Sprinkelr system. Good clean home. $19,000, with $11.500 down. — Enquire to James Opinko, R.R.1, Summerland. —102-104

IMMEDIATE POSSESSION ON this meticulous 2 bdrm. home which is brand new construction. Drive by 210 Observatory St., then phone for a private appointment to view. Priced under $20,000. William Kalyniuk Agencies Ltd. Ph. 352-2425 —75-tfn

BUSINESS, 30-FT., ON BAKER St.; building 2-storey frame. All this for under $25,000. — Please contact Wm. Kalyniuk Agencies Ltd., Ph. 352-2425. —97-tfn

MUST BE SOLD — THIS VALuable downtown corner with two-storey concrete building. Please phone Wm. Kalyniuk Agencies Ltd., 352-2425. —97-tfn

FREE INSPECTION. DO YOU require a business location with 120 feet on highway and near Baker St.? Call William Kalyniuk Agencies Ltd., phone 352-2425. —285-tfn

LAKESHORE LOTS AT REDfish Creek. William Kalyniuk Agencies Ltd., phone 352-2425. —285-tfn

3-BDRM. HOME, EXTERIOR unfinished. Ph. S. Slocan, 359-7275. —82-109

RENTALS

MODERN 3 BDRM HOME, immediate occupancy. Write Box 81, Nelson, Daily News. —103-105

2-ROOM FURN. SUITE, SUITable for woman or man only. 116 Vernon St., phone 352-5602. —98-tfn

LARGE 1 RM. SUITE, EVERYthing furn., private parking. Ph. 352-2015 or 352-2407. —74-tfn

HOUSEKEEPING ROOMS AND suites, dishes, linen supplied; parking. 171 Baker St. —35-tfn

OFFICE SPACE AVAILABLE for rent. W Kalyniuk Agencies —206-tfn

FURN., HEATED HSPKG. RM. Phone 352-7462. —88-tfn

HOUSEKEEPING ROOMS. PH. 352-5857. —101-126

ROOM AND BOARD

REQUIRED BY RESPECTable young woman. Preferably with a family. Ph. 352-6676. —103-108

LOST AND FOUND

REWARD TO FINDER OF black and white male cat. — Phone 352-6703. —102-103

Make the Classified Way Pay

BOATS AND ENGINES

OUTBOARD MOTORS

1960 18 H.P. Std. Johnson.	$150
1961 40 H.P. Std. Johnson.	$240
1962 28 H.P. Std. Johnson.	$250
1963 40 H.P. Gale Elec.	$360
1965 3 H.P. Johnson.	$135
1965 18 H.P. Johnson.	$350
1966 3 H.P. Johnson.	$185
1966 5 H.P. Johnson.	$217

COLEMAN ELECTRIC
Ph. 352-3175 Nelson, B.C.
—93-tfn

K.C. THERMOGLASS FIBRE glass boats. Aluminum boats by Springbok & McCullock car top & Cruisers. All in stock. Complete line of Evinrude outboards. We take trades also service all outboards. Markin Equipment Ltd., Ph. 352-5225, Nelson. —81-tfn

STARCRAFT BOATS, MERcury outboards. Large stock to choose from. Demonstrations anytime. Also lots of used units. Kaslo Marine Service, Box 700, Kaslo, phone 353-2341. —70-tfn

LIVESTOCK, POULTRY AND FARM SUPPLIES

ARTIFICIAL BREEDING dairy and beef cattle. Phone 352-6874. J. DeJong, Nelson. —99-tfn

WEANER PIGS AND PORK BY the side for sale. Wynndel Hog Farm, Box 46, Wynndel, B.C. Phone 356-4869. —96-105

1 PALOMINO, 4 YEARS OLD; laying chickens for sale. Phone 825-4363. —100-105

WANTED TO RENT

HOUSEKEEPING ROOM: IMmediately if possible. Apply P.O. Box 5, Nelson. —99-104

PUBLIC NOTICES

TENDERS
1952 Willys Jeep, 4-wheel drive pickup; 1957 Mercury ¾-ton flat deck, automatic transmission (damaged).
Both units may be viewed by contacting our Transportation Department, Salmo, B.C., phone 357-2215.
Sealed tenders for one or both units will be received by the Chief Warehouseman, Canadian Exploration Ltd., Salmo, by May 12th, 1967. Phone 357-2215. —100-105

TRAILERS, MOBILE HOMES

SAFEWAY
WHOOPS!!!
EVEN AT THIS ANGLE YOU CAN'T HIDE SAFEWAY'S QUALITY!

Why not compare and see for yourself how 18 years of mobile home building has made "SAFEWAY" Canada's best dollar value.

Three models to choose from
DUCHESS - SAFEWAY and MANOR HOUSE

CRANBROOK TRAILERS LTD.
Box 1458 Phone 365-5047
CASTLEGAR, B.C.
Walt and Val Hill
Johnny and Nan Ruud
Doug Peterman
—87-tfn

10 x 41 2 BEDROOM TRAILER fully equipped. Air conditioner, water softener and 10 trailer jacks. Ph. Duncan Lake 786. —101-106

FOR SALE—8'x30' WESTWOOD trailer, including 6'x8' porch. Will take a ½-ton or 1-ton with dual wheels for trade. Phone 723, Duncan Lake. —99-104

10'x45' MOBILE HOME. CARpeted living room, 2 bdrms., colored appliances. Priced to sell. Phone 825-4328. —102-107

KNIGHT AND SQUIRE MObile homes are at Barrett Trailer Sales, Fruitvale. —14-tfn

8'x35' HOUSE TRAILER. GOOD condition. Reasonable price. Fully equipped. Ph. 352-3175. —81-tfn

TRAILER SPACE AVAILABLE, close to town. Phone 352-2305. —99-110

PROPERTY WANTED

LISTINGS WANTED. BUILDing lots, farm land, city and country residential. Commercial property, timber lands. Call or write Wm. Kalyniuk Agencies, Nelson. Ph. 352-2425 —231-tfn

RESPONSIBLE COUPLE NEED a 2-bedroom home with den. Fairview area preferred. Substantial down payment. Call William Kalyniuk Agencies Ltd., phone 352-2425. —285-tfn

WANTED — SMALL NORTH Shore lakefront lot. State size and price. Reply H. C. Carter, General Delivery, Montrose. —97-102

2 OR 3 BEDROOM HOME WITH basement; ½ acre or more. Write Box 79, Nelson News. —99-102

Newspaper Advertising Pays Over and Over

WANTED MISCELLANEOUS

REMPLOY
Commission Sales
- Chesterfields Sold
- Books Sold
- Radios, TV's Sold
- Trunks Sold

This could be your experience by bringing your second hand goods to us. Get rid of them quickly through our facilities, you set the price and make your money practically right away. We need items immediately.

Phone 352-7812
For Information

Bring items to 432 Stanley St., a half a block down from Baker St.

OPEN DAILY
9:00 a.m. to 5:30 p.m.
—103-104

SPOT CASH FOR USED FURNIture, antiques, coins, old gold, guns and jewels. Home Furniture Exchange. Ph. 352-6531. 413 Hall St., Nelson, B.C. —98-tfn

HORSES TO BREAK, BEtween 2 and 3 yrs. Charge is $40 and own hay. Write Jean Grainger, General Delivery, Creston, B.C. —94-105

WANTED — CLEAN COTTON rags, not less than 12 inches square. Nelson Daily News. —99-tfn

OFFICE SAFE WANTED — Phone 352-2015. —71-tfn

DOGHOUSE — PHONE EVEnings, 352-2702. —103-105

Nelson Daily News

Circulation Dept., Ph. 352-3552
In CRANBROOK, contact MRS. C. CLOAREC, 501-S-5th St.
In KIMBERLEY, contact MRS. W. MORRIS, 355 Haney St.
Price per single copy, 10 cents
By carrier per week, 45 cents in advance
Subscription rates:
By mail in Canada Outside Nelson

One month	$ 2.25
Three months	5.50
Six months	11.00
One year	20.00

By mail to United Kingdom or the Commonwealth

One month	$ 2.50
Three months	6.75
Six Months	12.50
One Year	23.00

By mail to U.S.A. or Foreign Countries

One month	$ 3.00
Three months	8.00
Six months	15.00
One year	28.00

Where extra postage is required above rates plus postage

MAIL HEAVY

WASHINGTON (AP) — Senator George McGovern (Dem.—S.D.) says he is receiving an average 1,000 letters a day, running nearly 60-to-1 in favor of a sharp denunciation he made last week of the U.S. Vietnam war policy. But he says he doubts they are a true reflection of U.S. sentiment. "I think it's natural that those who write are going to compliment you . . . I'm sure sentiment on the war is more evenly divided. . . ."

It Happened in Canada

YOU CAN CUT DOWN
ON THE COST OF LIVING.

2 Noxzema Roll-On Deodorant: For only 99c
2 Large Listerine Toothpaste: For only 99c
1 Large Suave Hair Spray: Only 99c
1 Breck Shampoo Plus One Breck Set:
Reg. $1.60. Only $1.00
2 Giant Bottles Enden Shampoo:
Reg. $2.30 each. Both for $2.29

And a Stand Full of Specials in the Front Window.

MANN
DRUGS LTD.

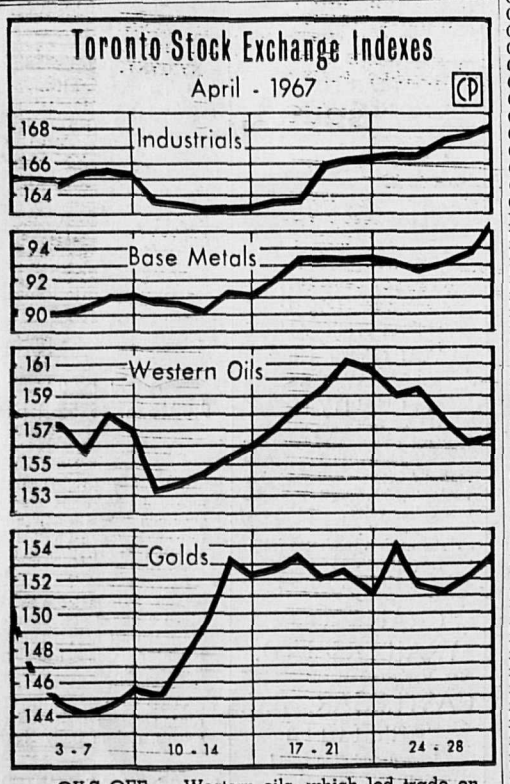

OILS OFF — Western oils, which led trade on the Toronto Stock Exchange in March, declined to 156.86 in April from the 158.10 March close. However, other stocks showed gains — industrials closing at 168.30, golds at 153.56 and base metals at 95.59. — CP Newsmap.

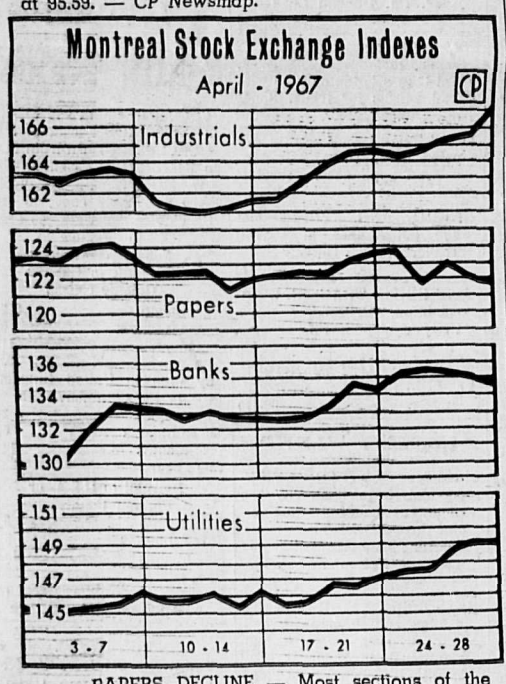

PAPERS DECLINE — Most sections of the Montreal Stock Exchange showed gains at the close of April trading Friday. However, papers showed a decline to 121.96 from 123.44 close at the end of March. Industrials closed out April at 167.18, utilities 149.20 and banks 134.81, all ahead. —CP Newsmap

Dividends

By THE CANADIAN PRESS

Consumer's Gas, common 14 cents; 5½-per-cent pref. series A $1.37½; 5½-per-cent pref. series B $1.37½, July 3, record June 10.

Canadian Breweries, common 10 cents; $2.20 pref. 55 cents; $2.65 pref. 66¼ cents, July 1, record May 31.

Distillers Corp. Seagrams Ltd., common 25 cents, June 15, record May 25.

General Motors Corp., common 85 cents, June 10, record May 11.

International Nickel Co. of Canada Ltd., common 70 cents U.S. funds, June 20, record May 23.

Kelsey Wheel Co. Ltd., 12½ cents, June 1, record May 12.

Ronalds Federated Ltd., common 12½ cents, June 10, record June 1.

WINNIPEG GRAIN

WINNIPEG (CP) — Grain quotes (basis Lakehead):

	High	Low	Close
FLAX			
May	299	296¼	296½
Jly	304	302½	302½
Oct	310	309	309¼
Dec	309	307⅛	307¼
Rapeseed			
May	275⅞	275	275
Jly	274⅛	273	273
Nov	268¼	267½	267¾
Jan	267⅞	267	267¼
Oats			
May			90¾
Jly			90½
Oct			91¾
Dec			90⅝
Barley			
May	127¾	1 27⅝	127⅝
Jly	127¾	127⅝	127⅝
Oct	128¾	128⅝	128⅝
Dec			127⅝
Rye			
May	133	132½	132¾
July	132⅝	132	132½
Oct	135⅝	134⅞	135¼
Dec	135⅝	135¼	135¼5

PATSY FOUND OUT

BRESCIA (AP) — "I don't even own a car and I never have," Ugo Doria, a retired office clerk, told Italian police. He had been served traffic tickets for five different cars registered in his name. It turned out car thieves were apparently using his name to smuggle vehicles into Italy.

Stock Quotations

The Daily News does not hold itself responsible in the event of an error in the following lists.

Closing prices supplied by Doherty, Roadhouse & McCuaig Bros., Trail, B.C.

TORONTO STOCKS

INDUSTRIALS		
Abitibi	10.37	10.62
Asbestos	22.25	22.62
Algoma Steel	25.75	26.00
Alta. Gas Trunk	37.50	38.00
Aluminium	33.75	33.87
Argus	16.00	17.12
Argus C Pfd	11.62	11.75
Bank of Mont.	66.50	68.75
Bank of N.S.	71.50	78.00
Bathurst Power	30.00	32.00
Bell Telephone	50.12	50.37
B.A. Oil	36.00	36.12
B.C. Forest	21.62	22.00
B.C. Packers A	18.50	—
B.C. Telephone	68.00	68.75
Burns & Co.	14.50	15.00
Calgary Power	24.25	24:50
Can. and D.S.	25.50	25.62
Can. Cement	45.50	47.00
Can. Iron	21.37	22.00
Can. Breweries	6.87	7:00
Can. Canners	12.78	13.00
Can. Industries	21.87	22.25
Can. Imp. Bank	70.50	70.87
Can. Pac. Ry.	72.00	72.25
Chemcell	12.75	13.00
Col. Cellulose	5.00	5.25
Col. Cel. pfd.	19.50	20.00
Cominco	31.50	31.62
Cons. Paper	42.12	42.50
Cons. Paper Wts.	9.25	9.40
Cons. Gas	16.37	16.50
Crstbrk Timber	6.25	6.62
Dist. Seagrams	39.12	39.50
Dome Pete	52.50	53.00
Dom. Bridge	21.00	21.37
Dome Electro	16.25	16.87
Dom Foundries	24.62	24.87
Dom Stores	18.37	18.50
Dom T & Chem	16.37	16.62
Dom Texiles	23.25	23.50
Eddy Match Co	33.62	36.00
Eddy Paper	16.25	16.50
Falconbridge	89.00	89.50
Famous Players	36.75	37.25
Fanny Farmer	32.00	33.50
Ford Motor Co	57.00	57.50
Ford of Canada	136.50	138.00
Gen Steel Wares	9.00	9.37
Goodyear	208.00	213.00
Greyhound Lines	24.87	25.00
Gt Lakes Power	23.25	23.50
Home Oil A	19.62	19.87
Home Oil B	21.75	22.25
Hudson Bay Co	18.37	18.62
Husky Oil	14.87	15.00
Industrial	25.12	25.25
Industrial Wire	7.50	7.62
Imperial Oil	59.00	59.37
Imp Tobacco	14.62	14.87
Ind Minerals	11.75	12.00
In Nat Gas Pfd	18.00	18.50
In Natural Gas	10.62	10.87
Intl Utilities	31.37	31.62
Int Nickel	98.75	99.00
Interprov Pipe	106.00	107.00
Interprov Steel	4.75	4.80
PFD	20.12	20.87
Jefferson Lake	35.25	35.50
Laurentide	4.65	4.70
Loblaw B	8.00	8.12
Magna Electric	18.75	19.00
Massey Ferg	23.25	23.37
MacM Powell R	29.62	29.87
Management	2.80	2.95
Molson Brew A	23.25	23.75
Mont Locomo	15.75	15.87
Moore Corp	109.50	110.50
Noranda	52.00	52.12
Ogilvie Flour	14.12	14.50
Pacific Pete	13.37	13.62
Price Bros	13.00	13.25
Power Corp	12.12	12.75
Que Nat Gas	10.50	10.62
Royal Bank	82.25	83.00
Rothhmans	28.50	29.00
Salada Foosd	10.25	10.50
Shell Oil	26.62	26.87
Shell Wts	9.95	10.00
Shoppers City	3.80	3.90
Simpsons	27.87	28.00
Southam	42.50	43.00
Steel of Canada	24.50	24.75
Tor Dom Bank	70.00	70.50
Texaco	27.37	28.00
Trans Mtn Pipe	17.75	17.87
Trans Can Pipe	48.75	49.00
TRP Wts	9.30	9.40
Union Carbide	22.62	28.87
Union Gas of C	12.25	12.37
Walker-Gdrhm	35.62	35.87
Westcoast Trans	27.50	27.62
Weston Geo A	20.62	20.75
Woodwards A	28.50	29.00
Zenith Elect	1.80	1.85
MINES AND OILS		
Advocate	2.95	2.98
Aetna Inv	.42	.48
Agnico	1.08	1.10
Anglo Amer Moly	.24	.24½
Atlantic Coast	.76	.80
Aunor	2.46	2.55
Barnat	.32	.34
Bethlehem Cop	6.30	6.45
Banff Oil	12.37	12.62
Bralorne	1.77	1.85
Brunswick	5.75	5.85
Cdn Export Gas	3.45	3.50
Cdn Gridoil	6.50	6.75
Cdn Homestead	1.99	2.00
Campbell Chib	6.30	6.40
Campbell R.L.	19.50	19.87
Can Delhi	2.15	2.25
Cassiar Asb	16.25	16.50
Central Del Rio	11.37	11.50
Central Patricia	1.50	1.55
Charter Oil	2.70	2.90
Chimo	.65	.67
Coch Will	1.65	1.70
Cons Halliwell	.47	.49½
Cons Mogul	3.25	3.30
Cons Rambler	1.30	1.35
Conwest	5.80	5.95
Copperman	.28	.29
Copper Corp	.64	.68
Cowichan Cop	.33	.38
Craigmont	11.75	12.25
Denison	67.00	67.50
Dickenson	3.50	3.60
East Malartic	1.40	1.50
East Sullivan	5.30	5.40
First Martimes	1.70	1.71
Frobex	4.95	5.00
Giant Mascot	1.26	1.37
Giant Yel	7.80	8.00
Granduc	4.35	4.45
Gunnar Mines	1.42	1.43
Hastings	1.45	1.47
Highland Bell	10.37	10.50
Hollinger	25.25	25.50
Hudson Bay Mg	64.25	65.00
Hudson Bay Oil	33.12	33.37
Hydra Ex	.20	.21
Iron Bay	3.10	3.20
Iso	1.39	1.44
Jaye Explor	.16½	.18
Kerr Addison	12.50	12.62
Key Anacon	1.01	1.04
Labrador	29.12	30.00
Lake Dufault	12.75	12.87
Leitch	6.85	7.10
Little Long Lac	1.55	1.64
Lorado	.90	.95
Madsen	1.30	1.34
Malartic	.52	.60
Mattagami Lake	13.25	13.50
Midcon	.50	.51
McIntyre	93.00	94.00
McWaters	.51	.54
North Cal	.31	.32
National Pete	2.70	2.80
New Conex	5.20	5.25
New Hosco	2.34	2.40
New Jason	.04	.04½
New Que Raglan	14.0	4.15
Norgold Mines	.08½	.09
Norlex	.17	.17½
Normetal	4.00	4.10
North Can Oil	3.10	3.15
Northgate	5.00	5.05
Opemiska	10.00	10.12
Orchan	2.20	2.25
Permo Gas	.22	.23
Petrol O & G	.57	.60
Pickle Crow	.21	.24
PCE Exploration	.78	.79
Pine Point	50.12	50.50
Place Gas	2.33	2.34
Placer	36.37	37.00
Preston	18.12	18.50
Patino	9.00	9.05
Provo	5.70	5.75
Quebec Lithium	1.55	2.00
Que Manitou	.24	.25
Quemont	8.20	8.25
Radiore	.56	.58
Ranger Oil	2.25	2.30
Rayrock	1.28	1.32
Reeves Mac	1.65	1.75
Rio Algom	30.75	31.00
Roman Corp	18.37	18.75
San Antonio	.20	.20½
Sarimco	.11½	.13
Sherritt Gordon	3.95	4.00
Silver Standard	.94	.98
Siscoe	5.05	5.15
Steep Rock	5.80	5.85
Sullivan Con	3.50	3.60
Teck Corp	4.90	4.95
Torbrit	.55	.58
Triad Oil	1.90	1.92
Union Oil	35.00	35.50
United Buff Add	.34	.35
United Canso	2.74	2.76
United Keno	4.00	4.05
Upper Canada	1.32	1.35
West Bvr Lodge	.09	.09½
Western Mines	3.95	4.05
Wilroy	1.07	1.08
Wright Harg	.80	.90
Zulapa	.16½	.18

VANCOUVER STOCKS

INDUSTRIALS		
Burrard Mort	3.25	—
Growers A	3.30	—
Growers B	3.10	3.30
Okan Helicopters	7.75	8.00
Sun Pub A	28.00	—
Sun Pub B	28.00	28.25
Int Brew B	9.25	9.50
Pac West Air	10.62	10.75
MINES AND OILS		
Ace Mining	.28	.29
Arctic Mining	1.11	1.14
Arlington Silver	.36	.38
Bethex	.67	.70
Blue Star Mines	.12½	.15
Brenda	5.80	5.85
Buchanan Mines	.35	.37
Buttle Lake Mines	.45	.48
Cariboo Gold	.38	.40
Cascade Moly	1.35	1.40
Coast Copper	10.50	—
Cons Skeena	.70	.78
Cons Standard	.09	.09½
Cont Potash	.22	.23
Coper Soo	.18	.19
Crown Silver	.07½	.08
Croyden	.35	.38
Dolly Varden	.36	.39
Dundee	.12	.13
Dynasty	7.10	—
Earlcrest	.12	.13
Endako	10.62	10.75
Futurity Oils	.33	.35
Galaxy	.36	.37
Granisle	5.90	6.00
Homestake Silver	.25	.28
Jericho	.12	.12½
Jersey Cons	.20	.21
Kamloops Copper	.18	.19
London Pride	.11	.13
Lornex	4.50	4.65
Lytton Minerals	.63	—
Madrona	.43	.47
Magnum	.70	.71
McKinney Gold	.36	.37
Mt. Washington	.14	.15
New Cronin	.15	.16
New Imperial	3.25	3.30
Northwest Vent	.10	.11
Patricia Silver	.24	.26
Pyramid	3.60	3.70
Rod Yellowknife	.33	.34
Rolling Hills	.35	.37
Quatsino	.22½	.24
Silver Ridge	.11½	.12
Slocan Ottawa	.25	.27
Tay River Mines	.24½	.28
Torwest	.49	.50
Trojan	.20	.22
Van Metals	.12	.13
Vananda Expl	.14	.15
Utica Mines	2.08	2.10
FUNDS		
Amer Growth	6.44	7.04
Can Inv Fund	4.16	4.56
Collect Mutual	6.41	6.97
Cmnwlth Int	10.87	11.91
Div Inc A	1.50	1.65
Div Inc B	5.37	5.90
Group Income	4.02	4.39
Grow Equity	5.87	6.92
Inv Int Mutual	7.15	7.78
Inv Growth	10.18	11.07
Inv. Mutual	5.32	5.79
Leverage	10.91	11.96
Mutual Accum	5.49	6.00
Mutual Bond	8.71	9.10
Mutual Growth	5.79	6.33
Mutual Inc	6.35	6.96
Provident	6.63	7.21
Trans Canada C	7.56	8.23
United Acc	10.27	11.22
Trans Can Spec	3.55	—

NET EARNINGS

By THE CANADIAN PRESS

Harvey's Foods Ltd., year ended March 31: 1967, $269,472, 43 cents a share; 1966, $176,292, 39 cents.

Huron and Erie Mortgage Corp. and Canada Trust Co., three months ended March 31: 1967, $611,000, 15 cents a share; 1966, $594,000, 15 cents.

Quebec Natural Gas Corp., year ended March 31: 1967, $1,616,928, 20 cents a share; 1966, $2,531,412, 57 cents.

MARKET TRENDS

TORONTO (CP) — Prices moved generally downward Tuesday in light trading on the

Ford of Canada fell 1 to 137 and GMC 1⅜ to 90½ after reports by their U.S. parent companies showed lower car production through April, 1967, compared with the same period last year.

Bank of Nova Scotia rose ¾ to 77½ following ratification of a stock split dividing shares of $10 par value into shares of $2 par value on a five for one basis.

Among other industrials, ITL Industries rose 2¾ to a 1967 high of 30 and Canada Packers B climbed 1 to 81.

Uranium prices declined with Denison and Roman Corp. off ⅝ each to 67¼ and 18½, Rio Algom ¼ to 31 and Staurock 15 cents to 3.25.

Oil stocks experienced a drop with Texaco off 1⅜ to 27½, Dome 1 to 53, Imperial Oil ½ to 59 and Pacific Petroleum ⅜

Speculative action was light as Granduc rose 10 cents to 4.45 and Leitch 15 cents to $7.

On index, industrials slid .41 to 167.90, base metals .13 to 94.98 and western oils 2.35 to 152.58 while golds rose .45 to 151.93.

VANCOUVER (CP) — Heavy selling hit Adera Mines and Bata Resources on the Vancouver Stock Exchange Tuesday, pushing prices of both issues sharply lower.

Adera fell .45 to $1.25 on a volume exceeding 1,000,000 shares, while Bata dropped .71 to $2.17 on 217,400 shares.

Prices of most issues were lower in moderately active trading in all sections.

Among industrials PWA was off .13 at $10.39, while Massey-Ferguson fell .25 to $23.39. Canadian Breweries was off .13 at $6.87.

Averages: Industrials, 158.99, down .14; Western Mines, 174.19, down .21; Pipelines, 137.90, down .07. Volume was 1,882,889 shares.

MONTREAL (CP) — Stocks weakened for the second day in a row Tuesday on the Montreal Stock Exchange, although the decline was not as pronounced as Monday.

Declines outnumbered advances 68 to 53 on the Montreal list and 40 to 30 and the Canadian exchange.

Utilities suffered losses, with Interprovincial Pipe Line down 1½ points to 106½ and Trans-Canada Pipe Line ⅜ to 30½.

Among the weaker banks, Toronto-Dominion dipped 1⅜ points to 70¼ and Provincial ½ to 47. Royal and Nova Scotia, which announced plans for a five-for-one stock splits Tuesday, both went against the trend with gains of ½ and ¼, to 82½ and 77 respectively.

MacMillan-Bloedel led papers downward with a ⅜-point slide to 29¾.

Industrials were mixed. Canada Cement advanced 1¼ points to 45½ and CIL ⅜ to 21⅞. Distillers-Seagrams slid ½ to 39¼ while CPR and Massey-Ferguson each slipped ⅜ to 72 and 23¼ respectively.

Texaco lost ½ to 28½ while Husky won ⅜ to 15 among the senior oils.

Senior mines made solid gains Tuesday, Falconbridge Nickel climbing 2½ points to 91. The company has recently announced it is considering construction of a $50,000,000 pyrrhotite plant. Denison added ¾ to 67¾ while International ½ higher at 99 and 52 respectively.

On the Canadian Stock Exchange, Midepsa ended 40 cents lower at $3.50 and Devil's Elbow 12 cents at 53 cents, the latter in sales of 147,400 shares.

Industrial volume was 217,400 shares and mines and oils 526,100 shares, compared with 164,000 and 637,100 Monday.

NEW YORK (AP)—Selected stocks put on a strong performance Tuesday but the stock market averages declined, reflecting weakness in the blue chips.

Trading was heavy, totalling 10,260,000 shares against 9,410,000 Monday.

The Dow Jones average of 30 industrials slipped 1.28 to 891.65. The Associated Press 60-stock average declined .8 to 325.58, with industrials off 1.7, rails unchanged and utilities off .4.

The New York Stock Exchange common stock index showed a loss of 5 cents in the average price of a common share. Standard and Poor's 500-stock index dropped .17 to 93.67.

Among the 15 most active stocks, 14 advanced and 1 declined.

Brunswick, up ⅜ at 14¼ on 335,000 shares, was the most active stock.

Among Canadian issues, International Nickel advanced 1, McIntyre Porcupine ½. Canadian Pacific lost ½, Walker Gooderham ⅜, Alcan, Distillers Seagrams, Granby Mining, Hudson Bay Mining and Massey-Ferguson ¼, Dome Mines ⅛.

News of the Day

RATES: 35c line, 45c line bold face type; larger type rates on request. Minimum two lines.

Reserve May 24th for the parade of the Foals at Harrop. —103-105

Gyro Club Suit-of-the-Month draw delayed until May 8th. —103-103

Nene Pedersen Beautician 32 Ymir Rd., Ph. 352-2584 —165-tfn

CLEARANCE ON DUTCH BOY ROSEBUSHES. — 47c EACH. WOOLWORTH'S —103-104

MAKE A DATE
The O.O.R.P. Luncheon, Thurs., Elks' Hall, 11:30-1:00 p.m. $1.00 —102-104

Reserve May 13th, O.E.S. Tea. —103-h

FUR STORAGE
Cleaning and alterations. Loom & Needle Fabrics, 580 Baker St. Phone 352-5414. —100-h

Rebekah Tea and Bake Sale, p.m., 812 Stanley St. Door prize. May 3rd, Elks' Hall, 2:00-4:30 —82-h

Bamboo chair covers in corduroy, floral and orlon in stock. **STERLING FURNISHERS** —103-104

NELSON TENNIS CLUB
General meeting May 7th, 2 p.m. at club courts or clubhouse. New players welcome. —103-105

NORTH SHORE RECREATION
Annual meeting at hall Wed., May 3rd, 8 p.m. Presence of all citizens in the area is requested. —102-103

Meeting tonight; conferring 3rd degree, 7:30 p.m. —103-103

Shovels, hoes, rakes, spading forks, etc. If it's a tool for gardening, you'll find it at **HIPPERSON HARDWARE** —103-103

BINGO TONIGHT CATHOLIC HALL — 8 P.M. —30-h

TAYLOR, PEARSON & CARSON (B.C.) LTD.
Change of hours, effective May 6th: 8 to 12 a.m., 1 to 5 p.m. Saturdays, 8 to 12 a.m. —103-105

General meeting and registration tonight at 8 p.m., Green Room, Nelson Civic Centre. **NELSON AND DISTRICT CANINE CLUB** —103-103

MOVED
Pythian Sisters to the Elks' Hall, 812 Stanley St. Meetings changed, 1st and 2nd Thursday each month, commencing May 4th at 8 p.m. —103-104

VILLA DINING ROOM
Open 7:30 a.m. to 2 p.m. and 5 to 9:30 p.m. Monday through Thursday. Friday, Saturday and Sunday, open 9 a.m. to 10 p.m. For reservations, phone 352-3546. —102-h

Attention: All Italian and Canadian Italians — You are cordially invited to celebrate the Italian night at the Catholic hall, Mill St., on Sat., at 8 p.m., May 6th. This is stag. Men only. —103-103

NELSON MAPLE LEAF BANQUET AND DANCE
Nelson Hotel, Friday, May 5th, 6 p.m. - ?. Banquet 7 p.m. Music by Kootenaires. Tickets $2.50 ea. limited to first 200 people, available at Mann Drugs, Cutler's News, Godfreys' Ltd., or any member of Maple Leaf executive or Booster Club. —102-103

Congratulations, you lucky winners at the Kootenay School of Art tea and sale:
Enamelled copper dish, Mrs. H. Catley, 417 Hamilton Ave.
Embossed print, M. Rear, 723 McHardy.
Serigraph, Clare Turner.
Ceramic tea set, L. Lambert, 410 Davies St.
Pottery jug, Mrs. C. P. Moran, Kerr Apartments.
Oil painting, Mrs. Chernoff, Crescent Valley. —103-103

Patients in Kootenay Lake General Hospital can have the Daily News sent to them every morning at 45 cents per week. Phone 352-3552, Circulation Department, Daily News. —30-h

Cominco Announces Zinc Cut

MONTREAL (CP) — Cominco Ltd. announced Tuesday that, effective immediately, its Canadian zinc price has been reduced three-quarter cents a pound for prime western zinc, to 13¾ cents a pound.

Grade premiums will remain unchanged for high-grade and special high-grade zinc, at three-fifths of a cent and one cent a pound respectively.

High-grade zinc will sell at 14.35 cents a pound and special high-grade zinc at 14¾ cents a pound.

Cominco's announcement follows in the wake of reductions in zinc prices Monday by a number of United States producers.

Chain Store Sales Gain

OTTAWA (CP)—Chain store sales rose 6.3 per cent in January over the same month last year, the Dominion Bureau of Statistics reported Tuesday.

Largest increases were registered by variety stores, up 17.5 per cent, jewelry stores, up 13.7 per cent, and drug stores, up 13.3 per cent.

Men's chain clothing stores showed a 4.7-per-cent drop in sales.

The bureau said its monthly report on chain store sales, starting in January, now is based on a wider survey of chain store organizations.

NEW
JEANS
HAVE ARRIVED
And in the New Shades Too!
• CHILI
• WHEAT
• AVACADO
• BUFF BROWN
$6.95
EMORY'S LTD.
THE MAN'S STORE

Canada Trade Flow Drops

OTTAWA (CP) — There was a net outflow of $38,100,000 from Canada in February in international trading in outstanding portfolio securities, the Dominion Bureau of Statistics reported Tuesday.

This was a drop of $7,400,000 from the outflow of $45,500,000 in January.

Total purchases amounting to $196,000,000 and gross sales of $157,900,000 represented very high levels, the bureau said.

Have the Job Done Right!
VIC GRAVES LIMITED
MASTER PLUMBER
Phone 352-3315

REXALL
GER - RITE
Liquid Iron Tonic with Multiple Vitamins Plus B-12.
Liquid $3.19, $5.49
Tablets $5.49
Sold Only at Your Rexall Pharmacy
CITY DRUG
456 Baker St. Ph. 352-3611
Box 460, Nelson, B.C.

What do you get besides 50% more interest from a 4½% True Savings Account?

Your money earns 4½% from the day you make your first deposit.
Your interest is calculated on the minimum monthly balance for maximum return.
Your interest is credited semi-annually.
Your money is readily withdrawable at all times.
Cash withdrawals or transfers to other accounts can be made each month without charge.

CHEQUING
You can keep some of your money in a Personal Chequing Account or in a regular Savings Account and write cheques.
You have the option of transferring funds to a chequing account at no cost.

Ask about a True Savings Account at your nearest branch. It's the ideal way to build your savings at high interest and still have your money easily available and completely safe.

Bank of Montreal
Canada's First Bank
CANADA'S FIRST BANK 1817 1967 SESQUI-CENTENNIAL