HI THERE GYROS!

1867 1967

Nelson Daily News

Published at Nelson, financial, trading and educational centre of the Kootenay-Columbia area

Vol. 66 — NELSON, B.C., CANADA — THURSDAY MORNING, JUNE 29, 1967 — 10 Cents — No. 58

RECORDAK OF CANADA LTD. 1269 HOWE ST. VANCOUVER B.C. ATT. MR. H. CRONE

FORECAST

Kootenay: Sunny with a few afternoon cloudy periods. Isolated showers over mountains this afternoon and evening. A little cooler. Winds light occasionally north 15. Low and high at Cranbrook and Nelson area 50 and 75.

FATHER DIES IN FLAMES

THEY'VE BEEN WORKING FOR YOU GYROS . . . the ladies played an important role in the preparations that have been made to make your visit to Nelson a memorable one. Pictured is the decorating bee at Notre Dame University. Mrs. Edna Whiteley stands enmeshed in streamers while Gyro Club president Tomo Naka provides valuable advice.

Coast Search For Arsenic

POWELL RIVER, B.C. (CP) Searchers were combing the waters of Teakerne Arm near this British Columbia coastal community Wednesday, above and below the surface, in an attempt to recover 19 barrels of an arsenic compound that have been in the water for two weeks.

Meanwhile, the federal fisheries department was investigating the possibility sodium arsenate leaking from the drums was affecting salmon fishing and shellfish operations in the area.

A fisheries spokesman said they were informed 19 barrels containing the sodium arsenate toppled from a float that broke free from its moorings in the inlet during rough weather.

The spokesman said there were 27 drums on the float and only eight had been accounted for. The drums, each containing about 20 gallons of the pesticide, are owned by MacMillan Bloedel Ltd., which has an assembly operation at Teakerne Arm. The arsenic is used to control marine borers which damage logs.

MacMillan Bloedel reported several drums had been recovered by a diver who searched the bottom of the 60-foot deep inlet and one other had been recovered on a beach.

A helicopter is scouring the surface for floating drums.

A rust-colored material has been seen on the surface of the inlet, arousing fears the drums may have started leaking because of pressure differences and corrosion.

The logging company is also conducting an investigation to determine why the dumping was not reported to the head office by the officials at the Teakerne operation.

Trapped Inside Building Saving Wife and Children

By JACK EMBERLY
News Staff Writer

BURTON — A 44-year-old man burned to death in his frame home here early Wednesday morning while trying to save his wife and three small children.

Albert Campbell succumbed to smoke and flames after pounding on the bedroom doors of his wife Bernice and two children.

"Get the kids and get out," he screamed, warning his family, who then escaped through bedroom windows.

"I guess he was trapped or overcome by smoke," said Mrs. Wally Millar, a neighbor.

Mrs. Millar said that Mrs. Campbell and her children awakened them about four o'clock in the morning screaming, "the house is on fire, Albert is in the house."

"When someone said 'get out of the house,' Mr. Campbell screamed, 'I can't, I can't, get out!' "

"That was the last Bernice heard of her husband," said Mrs. Campbell.

Mrs. Millar who harbored the homeless family until police arrived, said the whole place was an inferno "within five minutes."

"All that was left after five minutes was the studding," she said.

Mr. Campbell, who was the father of six children, was a slasher for a local logging outfit. Burton is 30 miles south of Nakusp.

He had been talking with an old friend, Fred Vandale, until early Wednesday morning.

Mrs. Millar said that when Mrs. Campbell went to bed at 1:30 the pair were still talking in the living room.

Around four o'clock the fire broke out and the two were awakened by smoke and flames.

Mr. Vandale dove out the living room window and Mr. Campbell then sought to warn his wife, Bernice, daughter Flora, 12, son Alvin, 14, and granddaughter Tina, two.

Shortly afterwards he died in the flaming building.

Mrs. Millar said that police took the family and Mr. Vandale, who suffered severe arm burns, was taken to hospital for treatment.

Mrs. Millar said that the Campbell's had an 18-year-old daughter, Hilda, who was to be married Saturday at the Burton Church.

None of Mr. Campbell's children or his wife were injured in the fire.

Mr. and Mrs. Wally Millar, who arrived on the scene first, were the closest neighbors.

Mr. Millar, who was summoned by the dead man's wife, is a Burton truck driver.

The only other close neighbour of the Campbell's is Jim Millar who lives nearby.

Burton is not in a fire protection area.

The nearest fire department is in Nakusp, about 30 miles north of Burton.

Queen Due Thursday Night

OTTAWA (CP) — The Queen arrives here Thursday night to grace Canada's 100th-birthday party.

Governor - General Michener and Prime Minister Pearson will be at Canadian Forces Base Uplands to welcome the monarch and the Duke of Edinburgh as they step from their BOAC Super VC-10 jet to begin a week-long Canadian visit.

Highlight of the celebrations comes Saturday, July 1, the anniversary of the day when Queen Victoria, Elizabeth's great - great-grandmother, proclaimed Canada a self-governing dominion.

Saturday promises to be one of the liveliest, swingingest, national birthdays in history, and the Queen will be in the thick of activity.

ATTEND JAMBOREE

She will cut a giant birthday cake on Parliament Hill, take part in a children's celebration at the same place, and attend a teen - age jamboree at Lansdowne Park, dubbed a "royal hullabaloo." She wil lattend a morning ecumenical service on Parliament Hill and delivery of addresses by the Speakers of the Commons and the Senate, to which she will reply. She will also give a garden party for MPs, senators and senior civil servants at Government House.

Both at Ottawa and at Montreal, where she goes Monday in the royal yacht Britannia, the Queen's movements will be tightly confined to simplify security.

Durnig more than three full days in the capital, except for entering and leaving the city, she will range almost exclusively between Government House and Parliament Hill, a distance of 1½ miles.

Only significant deviations from this routine will be a visit to Lansdowne Park, about two miles from Parliament Hill in a different direction from Government House, and one Sunday morning to Christ Church Cathedral, about a half-mile from the Hill.

The only part of Montreal, or for that matter Quebec, that the Queen and the Duke set foot on will be Isle Notre Dame, one of the Expo 67 islands in the St. Lawrence River. The Britannia will take them to the island.

8 HOURS AT EXPO

They will spend eight hours on Isle Notre Dame, visiting the British and Canadian pavilions and pavilions of the various provinces. The island will be closed to the public while Elizabeth makes her motor tour.

They will then re-board Britannia for a leisurely voyage to Kingston, Ont., where they arrive late Tuesday afternoon. They return to Ottawa by air the following day.

The arrangements for the royal visit to Expo came under fire in the Commons last Thursday when Opposition Leader Diefenbaker said they reflect on Quebecers and should be reviewed. He asked why the Queen "is going to be denied seeing her Canadian subjects."

Prime Minister Pearson defended the arrangements as the most appropriate.

In framing plans authorities presumably had in mind the 1964 royal visit, when Elizabeth and Prince Philip visited Quebec City as well as Ottawa.

That trip was preceded by threats from some Quebec separatists that the Queen's life might be in danger in the French-speaking province.

TEMPERATURES

NELSON	54	83	—
Toronto	54	77	—
Calgary	46	80	—
Penticton	51	87	—
Vancouver	58	71	—
Spokane	52	84	—

More Power Promised For Princes of Church

VATICAN CITY (AP)—Pope Paul said Wednesday night that while some quarters have advocated suppression of the College of Cardinals he intends to give the princes of the Roman Catholic Church greater power than ever.

The Pope spoke at a consistory in which he conferred red birettas on 24 new cardinals, including four Americans, in the richly frescoed Sistine Chapel.

It was his first meeting with the new cardinals since he elevated them Monday.

The Americans were Patrick Cardinal O'Boyle of Washington, D.C., John Cardinal Krol of Philadelphia, John Cardinal Cody of Chicago and Francis Cardinal Brennan, a native of Pennsylvania who is based at the Vatican.

The Pope said he wanted to dispel some theories which have been heard recently" about the functioning of the College of Cardinals.

LISTS THREE THEORIES

"Some have advocated its suppression, or at least a diminishing of its importance and assignments," he said.

"It has also been said that it is a superfluous institution which does not derive directly from the divine origin of the church.

"Finally, the hypothesis has been put forth for a different system of gathering the members of the sacred college, through a temporary mandate connected with the duration of a specific office."

The idea of having cardinals elected by national bishops conferences, with cardinalate rank to be held by a man for only a few years, was brought up last year in an unsigned article in a Catholic publication in Turin, Italy.

The author of the article was reported to be Archbishop Michele Pellegrino of Turin. He was among those elevated Monday and, as Michele Cardinal Pellegrino, listened in the Sistine Chapel to the Pope's words.

Negro Gangs Stone Police

BUFFALO, N.Y. (AL)—Gangs of teen - aged Negroes stoned police and moving automobiles and set some cars afire Wednesday night on the city's east side, scene of violence Tuesday night.

Police said by 6:30 p.m. EDT at least six persons had been injured and taken to hospitals. No policemen were among them.

Police said some white businessmen still were in their stores and that Negroes refused to allow them to leave.

The outbreak came several hours after police commissioner Frank N. Felicetta said he would move with determination to prevent repetition of Tuesday night's violence.

Felicetta had rallied 400 policemen into the mile-square east side area Tuesday night after persons there pelted officers with stones and beer cans, smashed windows, looted stores and set nine fires that caused damage estimated at $50,000.

STONE HITS WOMAN

Police said a gang-gathering, largely male, began soon after a stone, thrown at a bus, hit a woman passenger and knocked out two of her teeth. They said, however, they believed "the incident that touched off the spark" was a burning television set pulled by the vandals from an appliance store to which they had set fire.

It was not determined whether the stone-throwing was for racial reasons.

The Tuesday night rampage left seven persons, including four policemen, injured, none seriously.

Twenty-three persons were arrested.

Johnson, Hussein Hold Chilly Meet

WASHINGTON (AP) — President Johnson talked for two hours Wednesday with King Hussein of Jordan. The White House reported they achieved "no identity of views" but that the session was of value.

Jordan's monarch, one of the few pro-Western rulers in the Arab world, is reported to have come to Washington to seek U.S. help for his country, in serious economic straits following her disastrous defeat by Israeli forces in the recent conflict.

George Christian, presidential press secretary, said Johnson and the king met at a working luncheon with only seven Americans and four Jordanians around the table.

"Although no identity of views was established, the exchange was of definite value," Christian told reporters.

SESSION WAS CHILLY

It was learned elsewhere that the session was a bit chilly, coming as it did shortly after Israel's action in asserting administrative control over old Jerusalem, which she seized from Jordan in the Middle East war.

The U.S. state department served prompt notice that it does not recognize Israel's action.

The White House earlier made a public appeal to Israel to avoid any quick annexation of the old section of Jerusalem.

Shortly after the Johnson-Hussein talks, however, the municipality of New Jerusalem announced that the old and new cities will be a single city effective at noon Thursday. Free access was promised to all parts of the city, which contains shrines of Judaism, Christianity and Islam.

Christian declined to say whether bilateral issues, such as U.S. aid, were discussed or whether the Jerusalem situation came up in the talks.

Truscott Review Cost $95,955

OTTAWA (CP)—When Steven Truscott's eight-year-old murder conviction was reviewed by the Supreme Court of Canada last winter, it cost the taxpayers $95,955.

Truscott's two lawyers, Arthur Martin and E. B. Jolliffe of Toronto, received professional fees and expenses totalling $49,535.

The three Crown counsel, all employees of the Ontario government, not entitled to fees, received $1,155 in expenses.

The information was tabled in the Commons Wednesday by Justice Minister Trudeau in reply to a written question by Lewis Brand (PC—Saskatoon). The government ordered the court review and agreed to pay all costs.

EXPENSIVE EXPERTS

The 15 expert witnesses called by the defence were paid $14,922 in fees and expenses, while the Crown's eight expert witnesses received $10,641.

Another $18,048 was spent on court reporting and the publication of the lawyers' factums, which outlined the arguments for and against Truscott's conviction.

Various Crown employees received $1,652 in travel and other expenses.

The Supreme Court heard new evidence for six days and legal argument for three days last December and January about the 1959 sex strangling of Lynne Harper, 12, at Clinton, Ont.

The court ruled 8 to 1 to confirm Truscott's controversial conviction.

MP Advocates Financing Plan

VANCOUVER (CP)—A new formula for financing vitally-needed flood-control projects, including a multi-million-dollar Fraser River dike was advocated Tuesday by Jack Davis, MP for Coast-Capilano.

Mr. Davis suggested the new formula relieving municipalities of heavy tax increases they now face in order to finance 25 per cent of such projects.

He said in an interview the new formula could be arranged through revision of the Canada Water Conservation Assistance Act by the federal government.

Saboteurs Blast Oil Pipeline

ADEN (CP)—Saboteurs Wednesday night blew open a British oil pipeline at Little Aden, sending up flames visible 10 miles away in Aden.

The explosion at the British Petroleum Company refinery 25 miles west of here was the fourth act of sabotage on oil installations in 10 days.

There were no immediate reports of casualties. Witnesses said about 1,000 Arabs living nearby fled.

Earlier Wednesday, six men set on fire the offices of the federal ministry of commerce and industry and caused severe damage to the building.

Gas Pipeline Hearing Starts

VANCOUVER (CP) — Inland Natural Gas Co. Ltd. Wednesday submitted a financial plan to the Public Utilities Commission which would allow the company to extend its interior pipeline system.

The commission earlier this month turned down an Inland application, saying the company's capital structure had insufficient public participation.

This time, Inland proposes to raise $15,000,000 in the next 10 months. The first stage would be an issue of common shares by way of an issue of rights to shareholders to yield $2,000,000.

Richard B. Stokes, the company's vice-president for finance, read the three-man commission a letter from Dominion Securities Ltd. undertaking to underwrite the issue.

Kills Self At Lenin Tomb

MOSCOW (AP) — A Russian killed himself in front of Lenin's Tomb Wednesday with a homemade bomb hidden in an accordion.

Four other persons were reported injured by the blast.

Communist sources immediately circulated a report that the man had cried out a protest against the Middle East ceasefire before the explosion.

But witnesses close at hand said they had heard nothing like that.

The explosion occurred on a clear summer evening as a few Russians and foreign tourists walked in the square by the Kremlin.

Police closed off the square while street cleaning equipment eliminated traces of the incident.

The Queen City Welcomes You

ANNOUNCE FLYASH CONTROL

Nelson Native Son Pays Return Visit

For Bruce, Gordon, and Lynn Morrow, Canada is the native land they have never seen.

For their father, Dr. Ken Morrow, Canada is a place called Nelson, the people, parks, and streets in it.

When Dr. Morrow, here for the first time in 13 years to visit his mother, Mrs. Margaret Morrow of 1001 Latimer, was a boy in this city he did all the things — good and bad — boys in Nelson did.

But for him, Nelson was also a man called Dr. Ray Barrett.

"He was our family doctor," said Dr. Morrow who after 15 years of study has become an ophthalmologist with a practice in Ashland, Wisconsin.

"And I guess I always wanted to be like him."

The long road to his medical degree took Dr. Morrow away from Nelson, where he had attended Central Elementary School, Trafalgar Junior High and Nelson Senior High, to UBC, the University of Toronto, Vancouver General Hospital and five years of specialization study at Henry Ford Hospital in Detroit.

As an eye surgeon and specialist in Ashland he says he is "very busy."

But not too busy to come back for Canada's birthday.

"The kids have never seen Canada," he said.

"I don't think, though, that the two countries are all that different."

He said the only difference noticed by Gordon, 11, Bruce, 9, and Lynn, 7, "is that school isn't out yet up here."

Mrs. Morrow, however, who was born in Vancouver, misses a few things about Canada. One of them "is a good cup of tea."

"You know down there they hold a 'tea' but all you can get is coffee."

Both Mr. and Mrs. Morrow who say they have seen a great deal of both the United States and Canada think Nelson is as good-looking as ever.

"We've seen towns with signs saying: "The Most Beautiful Town in Canada'," said Dr. Morrow.

"But those signs all belong here."

Dr. Morrow said Nelson's growth and added facilities have impressed him on his visit.

The Vocational School, the university, parks, new schools and the new hospital spell "progress" to Dr. Morrow.

"But the setting has remained the same — and it's one of the most beautiful I have ever seen."

Dr. Morrow will fly back to Wisconsin on the weekend.

Will he be back?

"You can bet on it."

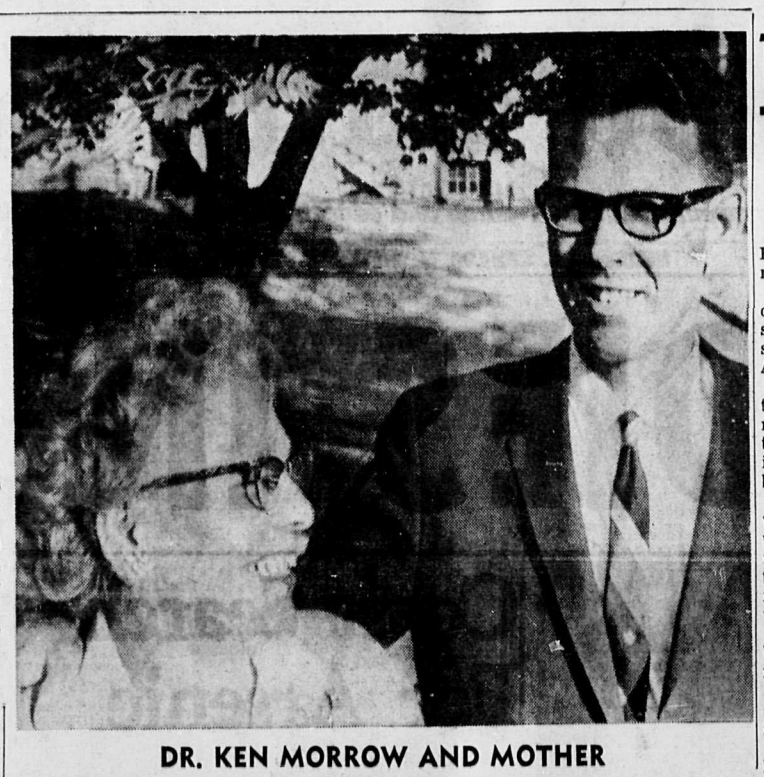

DR. KEN MORROW AND MOTHER

12 Ton Water-Scrubber To Wash Burner Smoke

By JACK WELSH
Daily News Staff Writer

Air polluting flyash rising from Kootenay Forest Products' burner may end this August.

Manager Ray West, Wednesday, outlined plans for the installation of $65,000 worth of smoke-cleaning equipment by August 15.

A 12-ton solid metal structure, the quipment, a water-scrubber, requires the importation of a 35-ton capacity crane to place it in its position atop the teepee burner.

The screen, presently in use, will be removed and then replaced by the mushroom shaped instrument, which is designed to trap all the smoke, and force it through high pressure jets of water.

Mr. West stated that it will be the second such installation made in all North America.

The prototype washer was constructed and used in Chico, California, as early as 1952.

A Seattle engineering firm, Parkinson, Crosby, and Works, was retained to study the Chico installation and find the reason for the lack of distribution of the device amongst other sawmills.

FINDINGS PROMISING

Mr. West reported that their findings indicated the underlying principal of smoke washing was promising, but that it had not fully been exploited for technical reasons.

Research work was then done to adapt the washer to Kootenay Forest Product's operation in an attempt to insure better cleaning of the smoke.

No guarantee that the device would be 100 per cent efficient in removing the flyash, however, was forthcoming from the manager.

"We may have to further modify this model yet," stated Mr. West.

In a round-the-clock effort the burner operation will be completed within the two week shutdown period which is normal for the summer period.

The important aspect of the cost to the company, concerns the fact that no revenue can be expected from such an investment.

The size of the outlay was compared to the purchase price of two logging trucks, by Mr. West, or the construction of three burners of the same type as is presently in use.

OUTSIDE AID

Mr. West stressed the aid his company has had from the Health Department, and the Provincial Government, and mentioned that both had been fully informed of the progress made during the early planning stages of the project.

"I think rightly that it is industry's responsibility to take a stand on this question of pollution," stated Mr. West, "and we have requested the government to leave air testing apparatus functional within the city for a year following the installation."

"This will give us a positive measurement of the effectiveness of the smoke cleaners' function."

He forecast that were the device to be successful, it may become a standard piece of equipment for interior mills operating on the same system.

Mr. West said that the installation of the smoke-washer may solve some of his operational problems.

"We have been operating for over one year in an attempt to cut down flyash."

"We play the wind—if it blows up the lake, we burn, but due to our operation it is necessary to burn sometimes when conditions are not the best."

One problem concerning the new equipment lies in the fact that it requires pure water at a rate of approximately 50 gallons per minute to take care of evaporation.

This, Mr. West said, would have to come from Nelson city supplies, but he expressed the opinion that the city council would be co-operative.

Waste from the smoke will be collected in settling tanks, and trucked from the site.

Ken Coe Funeral Held

Archdeacon F. D. Wyatt conducted funeral services for Kenneth Robert Coe at Thompson Funeral Home Tuesday.

Mrs. W. A. Manson was organist, accompanying hymns "Just As I Am, Thine Own To Be" and "Psalm 23".

Pallbearers were Roy Johnson, Dave Cole, Shawn Cliffords, Robert Mason, Doug Lancaster and Ken Couston. Interment was in Nelson Memorial Park .

Nursing Head Given Thanks

Kootenay Lake General Hospital Board passed "a vote of heartfelt thanks" for retiring director of nursing, Mrs. E. Welsh, Tuesday night.

Mrs. Welsh, attending her last board meeting as director Tuesday, took her position in 1956. She was on the hospital's nursing staff eight years before that.

She retires July 1, but will remain at the hospital unoficially to help her successor.

Board chairman W. P. F. Green said he was "sorry indeed' 'that Mrs. Welsh was leaving.

Mrs. Lefeaux told the board that admissions during May were 296, or 35 down from the same month last year.

During May, 76.9 per cent of the 92 beds and cribs in the hospital were occupied.

LOCAL GROUP MAKES SURVEY

A private local group is presently conducting a feasibility survey to determine the economic advisability of constructing a three-storey, 36 to 44 unit contemporary apartment block in the Kootenay Lake General Hospital area.

The survey was begun six weeks ago and is expected to continue for at least another month.

To be determined are the actual number of units that can be utilized in the community within the prescribed rental rate established at the $100 to $150 monthly range.

The project would include one and two bedroom units, ranging in area from 700 square feet to 90 square feet in size. And 100 per cent parking facilities would be provided.

District Gyros To Meet Here Today

For four fun-filled days the City of Nelson will belong to Gyros.

More than 250 delegates from Calgary, Edmonton, Lethbridge, Trail, Cranbrook, Coeur d'Alene, Wallace (Idaho), Kellogg (Idaho), Spokane, Grand Forks and Dawson Creek meet for the 1967 Gyro District Eight convention here today .

Members of the men's service club and their wives— called Gyrettes — have slate of activities before them to boggle the mind of the hardiest of convention-goers.

Delegates meet tonight at Maryhall, Notre Dame University for cocktails and a Smorgasbord - sea food dinner. The hall is to be decorated in a "shipwreck" theme.

Gyros and their ladies will take to the dance floor after a post-dinner program of skits, introduced by master of ceremonies Bruce Arnesen of Nelson.

Music will be provided by the Kootenaires.

Friday's program begins bright and early at the Nelson Golf and Country Club, with a golf tourney. For non-golfers, a boat cruise at camp Koolaree will leave the city at 10 a.m.

Coletti's Beach will be the site of a 6 p.m. steak barbecue. A campfire program of singing and entertainment will be led by Jack Steed.

Saturday is the convention's "business and ballroom" day.

Past Governor's breakfast will be held at 8 a.m. at Peebles Motor Inn, followed by a business meeting.

After noon luncheons, one for delegates and another for their ladies, Gyros and Gyrettes will be taken on a bus tour of the Nelson area.

Cocktails are to be served at Maryhall at 6:30 p.m. followed by the Governor's banquet where the installation of the new slate of district officers will take place and the Governor's Ball beginning at 10 p.m.

Delegates return home on Sunday, but not before a two-hour morning pancake breakfast at the Elks Hall. Flipping the flapjacks will be the Gyro convention committee.

Settings for the convention's diners and festivities have been prepared over the past six months by the Nelson Club's Gyrettes.

Their efforts include paper fish and fish netting to simulate an ocean floor for the shipwreck dinner, and a state ballroom of 100 years ago for the Saturday ball.

The ball's table decorations and place mats are to have the flavor of Confederation.

Gyrettes have commissioned design and manufacture of brooches for visiting Gyrettes, and ashtrays for the men, from the Kootenay School of Art. Gyrette co-ordinators are Mrs. Tomo Naka, Mrs. George Turner and Mrs. Robert Heustis.

Incoming Governor of the district is Stu Colpitts of Calgary.

Gyro was formed in 1912 by three men who became fast friends during their college years.

The name "Gyro" is an adaptation of the word gyroscope. Nelson Gyros are known for Gyro Park here and their work with the annual Red Cross blood donor clinic.

APPLY IN ADVANCE

Sixty - eight - year - olds should apply six months in advance for their old-age security.

Project Could Help Hospital Housing

A planned three-storey 36-unit apartment building near Kootenay Lake General Hospital may help solve the hospital's staff housing problems, the hospital board learned Tuesday.

Hospital administrator R. H. Procter told the board meeting that one of the reasons for delay in planning and construction of a staff house was that "a local apartment rental project was in the stages of preparation."

Mr. Procter said that in talks with the architects and developers of the project he was told that the apartment would be a three-storey frame construction with 28 double and 8 single units.

Rent he said was likely to be in the $100-150 per month range.

Double units would have a floor space of 900 square feet and singles, 700 square feet.

"They are proceeding seriously with the preliminary studies," said Mr. Procter.

He said $1000 had been invested in an architectural survey.

Board member A. K. McAdams moved that the board endorse the housing project provided that it was not closed to hospital personnel. His motion was carried unanimously.

Provincial agent and board member George Brodie said developers of the project have been "going all over town asking responsible employers" to indicate their support.

The board had been considering building a staff house of 10 units or more for some time.

Playground Leaders Visit Door-to-Door

Nelson playground leaders will be knocking on doors today to get acquainted with the parents of small children.

Mrs. Marie Bradshaw of Civic Centre said each leader will say, "I am the leader of this area, do you have any children," as the doors are opened.

She said the plan is to get associated with people who have children.

She said that on Monday, the playgrouds open with a special program by the leaders.

"The children will be asked to decorate their bicycles, tricycles, doll carriages and come in costumes," she said.

The most decorative displays will be awarded prizes and everyone will receive treats.

Mrs. Bradshaw emphasized the desire to have parents "come out as much as possible."

She said parents can find out who the leaders will be and where they will be located Thursday at 1 o'clock in the Green Room of the Civic.

She said leaders will be operating in seven areas: Lakeside, Gyro and Uphill parks, Hume, Trafalgar, Central and Rosemont schools.

Most of the areas will operate intermittently in the mornings and afternoons.

High Water, Not Mistake Killed Geese—Engineer

Nature, not man or the B.C. Hydro, is to blame for the possible destruction of a generation of wild geese, says a Creston man.

Replying to a charge by the West Kootenay Zone Rod and Gun clubs that B.C. Hydro's early flooding of the Duncan dam area had destroyed goose nests, Vaughan Mosher said that geese observed by club members "flying up and down and circling the Creston flats" were victims of natural flooding.

Mr. Mosher, a former engineer on the Creston dykes, said that "in years of extremely high water such as this year, practically all nests outside dykes on the flats are destroyed."

"It is unlikely that the geese from Duncan Lake would fly to Creston to grieve over the loss of their nests," he said.

He said other allegations made by club members at the zone meeting in Nelson were also misleading.

He said the claim that B.C. Hydro's shutting off the Duncan River this spring might have "confused" rainbow trout on their way to their spawning grounds was wrong because "the rainbow spawning run is on the Lardeau River and occurs prior to the spring runoff."

"This year it took place prior to the start of water storage."

"Consequently," he added, "the flow of the Duncan River during the spawning period was unchanged from that of other years."

Mr. Mosher said it was "entirely likely" the geese seen flying "like lost souls" over the Creston flats were from Leach Lake, Six-Mile Slough and Corn Creek area.

He said these areas were near Creston "and are undyked and entirely covered by flood waters."

Rod and Gun Club members had said, among other things that flooding of the Duncan Dam was "utter stupidity and a cruel waste" of a generation of geese.

TONIGHT - FRI. - SAT.—Shows 7:00 - 9:05

PAUL HUBSCHMID · OSCAR HOMOLKA · EVA RENZI
CHARLES KASHER · BUY HAMILTON · EVAN JONES · PARAMOUNT PICTURE
TECHNICOLOR® PANAVISION®
Extra — Academy Award Winner "TIJUANA BRASS"
CIVIC

DEGRADE PLYWOOD
25% Off
3-Day Sale—Thursday, Friday, Monday

During our break-in period, Kootenay Plywood has developed an excessive amount of Degrade. To balance our inventory K-PLY is passing on to Nelson area residents a substantial saving on Plywood prices.

Now is the time to stock up for those renovations and repair jobs and save money.

TERMS ARE CASH ONLY

Available at Kootenay Forest Products Retail Department and Burns Building Materials Ltd., Nelson, B.C.

BURNS Building Materials Ltd.
602 Baker St. Nelson Phone 352-6661

KPLY KFP
905 Gordon Rd. Nelson Phone 352-5335

CASTLE Theatre
Tonight and Friday
"NAMU THE KILLER WHALE"
Featurette
"THE DAY OF THE PAINTER"
(Colour)
7:00 and 9:00 p.m.
(CARTOON)

AUTO - VUE
DRIVE-IN — Trail, B.C.
Tonight and Friday
"SKI PARTY"
Frankie Avalon, Deborah Walley
Starting Time: 9:00 p.m.
(SHORTS)

Prevent Insect Bites with OFF
Aerosol $1.98
Foamy $1.39
Liquid ..... .89
If You've Been Bitten
SURFADIL LOTION
To Soothe.
$1.65
at
SAMPLE'S
NELSON PHARMACY LTD.
"Your Fortress of Health"
Phone 352-2313
639 Baker St. Nelson

Starlight
DRIVE-IN THEATRE
Tonight, Friday and Saturday
"HOW TO STEAL A MILLION"
Peter O'Toole
Audrey Hepburn
Showtime: 9:15 p.m.

Softol
CUTICLE REMOVER
Mayo Pharmacy Ltd.
Corner Baker and Ward
Ph. 352-2613 Nelson

Don't Miss It
DeMolay Show and Band
This Monday, July 3
L. V. Rogers' Auditorium
Shows 2 and 8 p.m.
Tickets: $1.50
Available at Ben Sutherland Music, Blakeman's.

TEEN DANCE
North Shore Hall
Saturday, July 1
Music By . . .
The Epics
Their Last Appearance in Nelson This Season.
9 p.m. to 12 Midnight
Admission: $1.25
Sponsored by Interior Sound and Promotion

Rossland's Centennial Museum Project Being Rushed to Completion

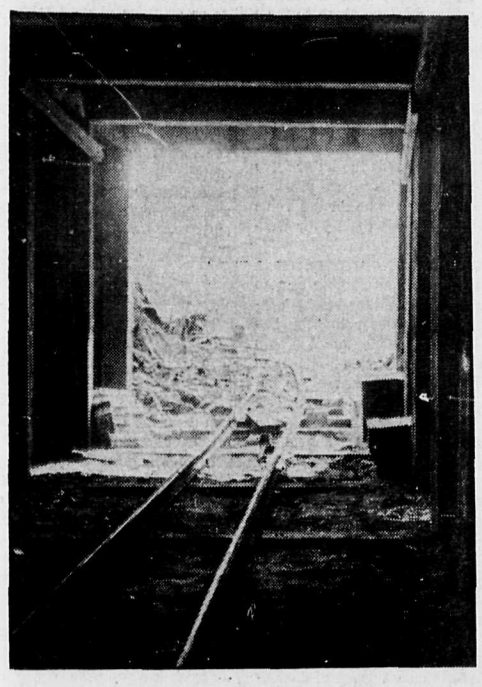

GRAND OPENING: JULY 4

PICTURES, STORY
By JACK WELSH

ROSSLAND (Staff) — An unassuming little building here houses one of B.C.'s most imaginative, and original centennial projects.

Situated on a small bench of land overlooking the junction of three major highways, this well conceived, hard-worked-for project is a museum.

But it is much more than a collection of rusty artifacts, and dusty ledgers, it is a dynamic retelling of Rossland's dramatic history through eye-catching three-dimensional displays; all conceived, built, and donated by private individuals.

Besides the novel museum design, the structure will be incorporated into a four-acre park unified in theme to attract tourist eyes to the mining basis of Rossland's early economy.

A full-scale replica of a mine's head-frame, vintage 1900, will be erected outside the museum with cables running to the building. This will provide the illusion that the museum is a lift house.

In conjunction with the head-frame, and other mining machinery to be arranged on the outside, a tunnel is being reconstructed.

Originally part of the Black Bear Mine, the tunnel goes into the mountain 700 feet, and has been retimbered for the first 90 feet.

Jack MacDonald, Centennial official, explained that after the 90 feet, the tunnel is through solid rock, and timbering is not necessary. At the 700 foot extremity, the tunnel reaches the old Le Roi mine shaft.

It is planned to install an underground blacksmith's shop to make the lighted, and railed tunnel even more realistic.

The Rossland-Trail Jaycees are setting up a picnic park, and five tables have already been installed, while the Rossland Kinsmen Club is planning to landscape the outdoor mining display.

By selling facsimile shares, the Rossland Rotary Club is raising money for the tunnel, and the membership itself is contributing time and labor to the tunnel-project.

On entering the museum-building proper, one is struck with an intricate scale model of the Red Mountain mines at their heyday. This display was executed by Edward Paul and is shown on the right being fitted into place by Mrs. Leslie Kitchin.

Another three dimensional exhibit is shown by Bill Dobbs, chairman of the display committee. It shows Joe Morris, and Mr. Bourgeois making the original discovery of the Red Mountain lode.

To the left, the entrance of the mine tunnel is seen as tourists will view it. Visible are the many wooden timbers, and the rails for the miniature railway.

MAKING IT PAY!

The Northern Miner is the most respected and authoritative publication of its kind in Canada. For over 52 years it has played a major role in the Canadian Mining industry.

Read it every week from cover to cover and you will know why so many subscribers are "Making It Pay." Keep abreast of the constant developments that make it vital reading.

Write for a Specimen Copy

The Northern Miner

77 River Street, Toronto 2, Canada

Published every Thursday Since 1915

$10.00 per year $25.00 three years
Trial Subscription: 6 months-$6.00

Sold at Better Newsstands

Air Speed Edition available in British Columbia in areas serviced from Vancouver Post Office: 50c a copy; $15.00 per year; 6 months $9.00.

Fruitvale . . . Rotary Club Installation

FRUITVALE — Installed last week as President of Fruitvale Rotary Club was Gordon Shoblom; the installation was made by Trail Rotary's President, Jack Yolland.

Other members taking office were Dr. John MacKay, vice-president; Alan Bacon, secretary; Ralph Leckett, treasurer; and Karl Monk, Lawrence Schewe, Tony Sinclair and Des Killick, directors. The immediate Past President being Sgt. Karl Von Brevern of Fruitvale's RCMP detachment.

After the installation ceremonies were completed, a presentation to the club was made by Phylis Trembath of a memorial plaque showing the past presidents of Fruitvale Rotary. The plaque was in memory of Phylis' late husband Irving who was president of the club for the year 1955-56.

District Unites in Plans For Grand Celebration

NATAL — Plans are nearing the final stages for the Sparwood and District three-day celebration, taking in the Natal, Michel, Sparwood and Elk Valley districts on June 30, July 1 and 2.

The July 1 Centennial Celebrations committee is again headed by chairman Charles Podrasky. The program for the three-day celebrations will open with a carnival, known as the Millionaire's Night, starting in the arena Friday and Saturday.

Saturday activities will commence with the Dominion Day (July 1) Centennial parade at 11 a.m. starting from the Michel-Natal Elementary School.

Three bands, the Natal-Michel Band, the Sparwood High School Band and East Kootenay Shriner Drum Band are expected to take part. Parade marshal will be Charie Haigh of Michel.

Presentation of parade prizes will take place at the arena following the crowning of the queen. Two candidates, Miss Mary Czek of Sparwood and Miss Sophia Shlemko of Natal, both Sparwood Secondary School students are contesting this year's Dominion Day Sparwood and District Centennial Queen contest.

Sunday activities will include a gymkhana, sponsored by the Elk Valley Riding Club, starting at 1 p.m. at the Elk Valley corral, with prizes awarded the winners in the events staged. A barrel derby, with a barrel dropped into the Michel Creek at the 'Loop' bridge near McGillvray with the finish line being at the arena where the barrel will be taken out of the water with a prize given to the closest estimated time that the barrel takes to travel the required distance.

A variety concert, which will include the well known 50-member Ukrainian concert troupe of Calgary, will conclude the celebrations Sunday at 7:30 p.m. at the Sparwood auditorium.

Dances for teen-agers and adults will be held on Friday and Saturday in the Union Hall. Admission to the Dominion Day celebrations is by booster ticket with each booster ticket holder having a chance to win one of three prizes.

Silverton . . . Grads Presented With Dollars

SILVERTON — An annual custom of Mr. and Mrs. Jack Krywo, has been to present a silver dollar along with a card to each Grade 12 student.

Once again this was done on Friday evening, when the Lucerne Secondary School held commencement and awards night and class party for the Grade 12's and were given a centennial silver dollar, in this year of Confederation.

The 17 students of the commencement class wearing academic dress in the school colors of blue and white were: Kathleen Angrignon, Robert Detta, Joseph Duncan, Robert Goffinet, Dougal Greenan, Yasu Hashimoto, Alice Ann Hope, Ogutu Johnston, Shirley Markin, Douglas Nelson, Lillian Ono, Laura Palmer, Brian Harris, Jack Sawada, Caroline Strebchuk, Jacqueline Taylor and Douglas Thring.

Mr .and Mrs. Krywo said the largest class of Grade 12 students that were presented with this gift was in Campbell River which had a class of 42 students.

Trail . . . Dr. Schmitt; Coordinator

TRAIL (Staff) — Dr. Nick Schmitt of Trail has been officially accepted as the "emergency measures coordinator of Castlegar."

The council approved the West Kootenay Medical Health Officer as the key man for coordinating activities in Castlegar should a disaster occur here.

The doctor will be able to coordinate Castlegar emergency facilities with those in virtually all other West Kootenay centres.

A large scale disaster would require an orderly and automatic progression of events for maximum efficiency.

Castlegar . . . Deering Dogs, Owners Charged

CASTLEGAR (Staff) — Owners of dogs here who chase deer may be prosecuted in the future.

The statement was made by local conservation officer, Peter Ewart following an incident last week in which two or more dogs killed a doe near Pass Creek Falls.

Mr. Ewart issued a statement saying that dogs must not chase wildlife and that if they do their owners are responsible.

Brilliant . . . St. Peter's Day Notes 72 Anniversary

BRILLIANT — Many Doukhobors from Western Canada observed St. Peter's Day here Sunday, marking the 72nd anniversary of the Doukhobors' reaffirmation of pacifism. Messages of Peace were also sent to the United Nations and Ottawa.

Speeches recalled the Doukhobor renunciation of militarism in Southern Russia on June 29, 1895, when small arms belonging to members who acquired them against the principles of their faith, were dramatically destroyed in fire. This manifestation was inspired by Peter Lordly Verigin who was in exile in Siberia.

Tzarist authorities retaliated with mounted cossacks and soldiers who beat and arrested many. Doukhobor settlements were disrupted and plundered, and the residents beaten and maltreated. 4000 were banished to Georgian villages where from heat, exhaustion and disease over 1000 died in two years. Many were exiled to Siberia.

Through the efforts of Leo Tolstoy and the Society of Friends, the Doukhobors were able to leave their homeland and migrate to Canada in 1899.

Last year a group of Doukhobors visited Russia and took a plaque that is to be placed marking the location where the burning of arms took place, in Ahalkhalak district. It will be looked after by the local Russian authorities.

A picnic lunch was enjoyed by everybody mid-way in the program.

Castlegar . . . New Bridge Used Already

CASTLEGAR (Staff) — The new Brilliant Bridge is being used to transport students across the Kootenay River from Brilliant.

The move was made after a request by School District Nine to the Provincial Government, after the closing of the ferry.

Trustees of the school district said that if it became impossible to cross the river by ferry, it should be possible to use the new structure.

Limitations of one bus on the bridge at any one time would be in force, however.

It was noted that use of the old Brilliant Bridge for loaded school buses was out of the question.

Salmo . . . Dominion Day A Big Day

SALMO — A full day of celebrations have been slated here for the Dominion Day observances.

An honest-to-goodness Buffalo barbeque will be held 4:30 p.m., July 1. Preceeded by a gigantic parade at 1:00 which will wend its way throughout the village.

A raft race down the Salmo river is scheduled for the day which will see many exciting spills and thrills taking place.

The day will be made complete with a queen crowning, and later in the evening two dances, one for adults and one for teen-agers will be held.

Local talent will be displayed in the Salmo art show, set up particularly for Dominion Day.

New Denver . . . Recreation Club Holds Meeting

NEW DENVER — The Recreation Commission held their June meeting on Wednesday evening at the home of Mr. and Mrs. G. Emary with president Bill Martin in the chair.

Unfortunately, a few members could not be in attendance, being out of town. A discussion was held re swimming for the forthcoming summer and it was decided to have swimming lessons the last two weeks in July with special rates.

The Red Cross test would be held on Friday, July 28th. The commission will also help financially with the cleaning up of Bigelow Bay after the high water. Copies of the British Columbia sports news were on hand and a notice of Kootenay Centennial events will be posted on the local bulletin board.

A donation of $15 each was given to the New Denver Little League, Rosebery - Silverton Little League and the Pony League teams, to help them out financially.

Natal . . . Senior Citizens Hold Contest

NATAL — The Senior Citizens of the district recently held a successful cribbage tournament, for both men and women, in their newly opened club room in Natal.

Playing with partners the following were winners of the four prizes: first, L. Krall and J. Kurlyuk; second, D. Petrechuk and G. Kolusar; third, D. Zeith and M. Berdusco; fourth, D. Guzza and Mrs. T. Quarin.

The Senior Citizens Recreation Club of the District of Sparwood also held their initial meeting when the first slate of officers were elected. The following members were elected: Pete Kacheluba, president; Tony Quarin, vice-president; Mrs. Dora Pettovello, secretary - treasurer; Mrs. Helen Guza, recording-secretary.

Fred Rybachuk was named as social convener and Andy Yikimuk as caretaker of the Recreation Club. In the near future a membership drive will be conducted throughout the district with yearly membership fee set at $1 per person. Proceeds from the membership drive will go towards upkeep of the club.

Castlegar . . . Flag Thefts Anger Officials

CASTLEGAR (Staff) — A number of Canadian and Centennial flags have been stolen from the Castlegar area.

Sgt. Jim Band, commanding officer of the Castlegar RCMP said that when offenders are caught they will be prosecuted.

Conviction of theft of these flags would be under the Summary Convictions Act, said one officer.

GENERAL ELECTRIC

You'll Never Have to Defrost Again

But that's only part of the story. CGE's exclusive NO FROST system means ideal storage conditions for both fresh and frozen foods. Separate controls provide dry sub-zero cold to protect food in the freezer — circulate cold air through the rifrigerator section to keep stored food fresh and appetizing longer. Even leftovers take a new lease on life to avoid waste — stretch your food dollars.

NO FROST MODEL 140L71:
Spacious twin-control 14 cu. ft. beauty with 129-lb. freezer. Automatic defrosting in both freezer and fresh food section. Handy twin crispers. — 2 space-saving adjustable shelves — covered aluminum meat pan — egg storage tray.

Regular $409.95
SPECIAL
$309.95
With Approved Trade

NELSON ELECTRIC CO., LTD.

574 Baker St., Nelson, B.C.

Authorized Dealer GENERAL ELECTRIC APPLIANCES

Phone 352-5535

WOOLWORTH'S SPECIALS For the HOLIDAYS

Ladies' Orlon Shells
Navy With White. Reg. $3.99
$1.49

Ladies' Kodel Bra
Reg. $1.27. White, Pink, Blue.
Now 97c

Ladies' Acetate Briefs
By 3M. $1.27
Special 3 pr. 88c

Ladies' Turtleneck Cotton Shells
Navy, Lime, Blue, Creme. Reg. $3.49
Now $2.88

Campers
Cash-n-Carry Special
Happy Home Blanket. Regular $3.99
Special $2.97

Ladies' Nylons
First Quality
16c Pair

Boys' Cowboy Kings
G.W.G. 2- to 6X.
$3.95

Super Stuff
The Kiddies Have Seen It on TV.
$1.49

Just Arrived
New Shipment of
Plastic Drapes
99c

NEW DAWN
Hair Color
Pick Your Summer Color. Reg. $2.25
$1.49

WOOLWORTH'S

Editorial Page

Wednesday, June 28, 1967

Nelson Daily News

Established April 22, 1902 Nelson, B. C.

Published by the NEWS PUBLISHING COMPANY LIMITED, 266 Baker Street, Nelson, British Columbia, mornings except Sundays and holidays, in the centre of the Kootenays, with the largest daily circulation in the Interior of B.C.
Authorized as Second Class Mail, Post Office Department, Ottawa, and for Payment of Postage in Cash

MEMBER OF THE CANADIAN PRESS, THE CANADIAN DAILY NEWSPAPER PUBLISHERS ASSOCIATION AND THE AUDIT BUREAU OF CIRCULATIONS.

The Canadian Press is exclusively entitled to the use for republication of all news dispatches credited to it or to the Associated Press or Reuters in this paper and also the local news published herein.

A Narrow Escape

The Middle East war taught the British government, if not yet the British public, a frightening but necessary lesson in economics. It will be quite wrong for Canadians, however, to suppose that the lesson is confined to Britain alone. It applies, less immediately but just as certainly in the long run, to Canada.

As the London Economist puts the unpleasant facts, the British pound came under instant pressure when the recent war broke out and foreign investors began to switch some of their holdings to other currencies. "There is no point,," says The Economist, "in denying that Britain's foreign policy, insofar as it is able to have one, has again been hamstrung by this. And there is reason to be mightily worried and ashamed that it was. There is also reason to say loudly that Britain's impotence in this crisis finally and urgently clinches the case in favor of the one fundamental reshaping of policy that really still is in the government's power: namely, the reshaping of internal and external economic policy on which everything else increasingly depends."

Britain's hands were tied, at least partially, in the crisis because some £600 million of sterling was held by Arab countries which probably would have demanded the equivalent in dollars if the war had lasted many more days. A similar run on sterling could have occurred far beyond the Arab world. The quick end of the war ended that immediate threat but "Britain cannot wriggle away from this by saying that Israel's military victory has fortunately saved us from the ultimate disgrace," The Economist warns. "The point is that if Israel was now being destroyed Britain could now be holding back from action because of our worries about money, and that is the sort of impossible shaming constraint of which we must get rid."

There, as revealed by a sudden strain abroad, is the core of the British problem at home. A nation weak economically is bound to be weak politically and at the constant threat of its creditors. The imminent threat in the Middle East has passed but, as The Economist says, "troubleome external political crises are bound from time to time to recur." Britain must prepare itself to meet them. How can it prepare?

First, more of the nation's total production, The Economist urges, must be switched to exports which alone can reduce the trading deficits of recent years and strengthen the currency. Second, more production must be saved and used to build new industries and modernize old ones. Third, to reach these goals, the level of consumption and of production costs at home must be held down.

The switch of resources into industrial investment will not be achieved, The Economist argues, without a radical reform of the whole British tax system to ensure "considerably higher company profits and bigger rewards for risk taking." For a Labor government such policies will be extremely difficult in politics but they are no less essential on that account. They are difficult in Canada. too, and their difficulty has been aggravated by the Carter commission's report which, at the worst possible time, proposes to tax all capital gains at income tax rates and thus to discourage all forms of private investment.

In both countries it will be impossible either to nourish investment adequately or to hold down costs of production and prices unless the upward wage spiral is curbed. The British government temporarily curbed it by a wage freeze, already beginning to thaw. The Canadian government not only failed to curb the spiral but set it off like a rocket by last year's dictated wage settlements on the St. Lawrence system. And the government's latest budget of heavy deficits does nothing to restrain the momentum.

Of course Canada, with its huge physical resources, has a margin of safety denied to Britain, a small island dependent almost entirely on its resources of human ingenuity. But great as they are, Canada's resources, as presently developed, cannot finance its standard of living and its necessary industrial growth. It must import foreign capital in large volume to cover a trade deficit proportionately far larger than that of Britain.

In another respect Canada has been using its margin of safety more recklessly than has Britain. The Canadian wage increases of the last year far exceeded any granted in Britain, even before the freeze, or any granted in the richer United States, for that matter. Since Canadian productivity has been almost stagnant, the extra costs imposed on business inevitably have produced a squeeze on profits, plainly revealed in the latest figures, and a rapid rise in prices.

With all its natural wealth on half a continent and the second highest living standard in the world, Canada cannot afford to ignore the bitter experience of its British friends. They are paying now — and narrowly escaped a heavier payment in the Middle Eastern war — for their failure to equate their demands on the economy with its actual means. Canadian policy, if a bundle of contradictions and much windy rhetoric can be called a policy, is moving in the same direction, toward the same dilemma.

Winnipeg Free Press

"Henry! I'll thank you to continue saying 'walkie, walkie' and not 'let's take a trip, baby' . . ."

Ottawa Offbeat

By RICHARD JACKSON
Nelson Daily News Ottawa Correspondent

OTTAWA — A bunch of the Liberal "swingers" were laughing it up the other afternoon in the main corridor just outside the government lobby, savoring in delicious prospect the next federal general election.

They're confident, save for sheer utter and completely unexpected black political disaster, that they've got it made.

And for what, when first you hear it, might sound the strangest of reasons . . . Dief the Chief.

But the way they're sizing it up, it just might figure.

These are the practitioners of what Prime Minister Pearson has called "the new politics," the activists of his vaunted "wave of youth," who supposedly are thinking up fresh approaches to old problems.

They were gathered there, as they often are, just outside the doors of the government lobby, bouncing ideas off each other's brains while idly watching External Affairs Minister Martin talking into the television news cameras just across the main corridor, and waiting for the PM to come out of the Commons and trot up the stairs to his office.

This is as good a spot as any to lie in wait to ambush the PM for a quick word or two — if you can't get to him in the lobby where the competition with other MPs for his ear is even fiercer.

NO WAY OUT

So while standing there watching and waiting, they killed time gossiping about who might make it as new Conservative leader at September's convention, and how impossible it would be for "the poor guy," in the next federal election.

Impossible, they smirked in satisfaction, no matter who he might turn out to be — Donald Fleming, Alvin Hamilton, Davie Fulton, George Hees, Senator McCutcheon, Mike Starr, Dalton Camp, any of the three eligible provincial premiers, Ontario's Robarts, Manitoba's Roblin, Nova Scotia's Stanfield, or some so-far dark horse.

Impossible, also, they grinned, no matter when the election came, next year or even '69.

Impossible, they laughed, because the new leader and every one of his candidates would find themselves not only campaigning against the Liberals, New Democrats, Socreds, Creditistes and the rest, but against, of all people, Dief.

Not against him personally, to be sure.

But against the image the party has given itself by what it has been doing to the Old Warrior.

And they're right, too, when you think of it.

Can't you just see it?

There's the Conservative candidate for West Eastmorland South, up on the platform wheling away at the spendthrift, Republican, bilingualized, high-tax Grits, and maybe making some good political yardage.

Then some loudmouth at the back of the hall jumps up and, in a hog-caller's holler, howls: "What did you do to Dief?"

It's a question that can't be ignored — for no self-respecting Liberal will let it be brushed off — and the answer not only isn't going to be easy, but impossible of satisfying everybody, especially the splintered Tories.

How's any Conservative candidate going to answer it?

Answer it in such a way as to appease those Conservatives who believe in their bones that the Chief was done in by political assassins?

Answer it so as to satisfy all those other Conservatives who have been saying that "that man," as they call him, almost spitting it out, should have got the boots long ago?

Answer it and mollify still other Conservatives who, while welcoming a new leader and not caring all that much about Dief, still don't like and won't accept as decent the way the dissidents went about disposing of him.

There are other complications within these complications, all involving more emotion than reason.

And no matter what the Old Chief might do between now and then — even bowing out with what dignity may be salvaged amid great hollowly empty cheers from the dissidents who did him in — the basic difficult, if not almost impossible situation for the torn Tories won't really change much.

What's worse for the Conservatives is that those same factors, the identical emotion-evoking questions will be raised in the minds of the great and growing mass of neutrals among the voters. These are the multitude of disenchanted taxpayers who, seeing the two major parties as the best of a bad high-tax choice — the New Democrats being a worse and even higher-tax alternative — drift, undecided and ripe for the plucking by either the Liberals or the Conservatives.

What, as a Conservative, do you say in any hope of closing the bitterly-divided ranks when you're asked, as you will be by every campaigning Liberal: "What did you do to Dief?"

HUBERT

Aussie Aborigines

By VINCENT MATTHEWS
Canadian Press Correspondent

MELBOURNE (CP) — Australians don't like their politicians. But they do like their aboriginals, those black-skinned people who lived in this continent centuries before Captain Cook was ever heard of.

Australians have made these feelings known officially and formally in a national referendum. Everyone, bar a handful of eccentrics, expressed delight at the vote to give the aboriginals citizenship rights. But a vote that passed judgment on the politicians has distressed the top men in the capital.

The referendum came about because of the peculiarities of the Australian constitution. The founding fathers were full of noble motives and made it impossible to change the constitution without a vote of all the people.

Under the constitution, there must be in Parliament, as near as possible, twice as many members of the House of Representatives as members of the Senate, the upper house. There now are 124 in the House of Representatives and 60 in the Senate.

DEFENDER OF RIGHTS

The Senate's original role was to be defender of the rights of the states. Each state sends 10 senators to Canberra.

But for years now those senators have looked after their political party's interests — and, say the cynics, their own, too.

What the government wanted to do in the referendum was to break the link between the upper and lower houses of Parliament so that there could be more lower house representatives without having more senators as well.

Australia's population has grown so much that representation in the lower house is lopsided and unfair. The simplest solution would be to increase the number of members and even out representation.

But Australians are suspicious of any attempt to have more politicians. So the referendum question to most voters became not simply "Do you want to break the link with the Senate?" but "Do you want more politicians?" And the answer: 3,130,000 said no, and 2,087 yes.

Words of Life

For the Son of man is come to seek and to save that which was lost. Luke 19:10.

Today in History

By THE CANADIAN PRESS

June 29, 1967 . . .

Eight Canadian Jesuit martyrs were canonized 37 years ago today—in 1930. The first saints of North America, they were the 17th century Jesuit fathers Jean de Brebeuf, Gabriel Lalemant, Charles Garnier, Antoine Daniel, Noel Chabanel, Isaac Jogues, Rene Goupil and John de Lalande. All met their deaths at the hands of hostile Indians while bringing Christianity to Canada during the early days of French rule.

1939 — First commercial flight across Atlantic reached Lisbon.

1959—180 died in Columbia River floods.

First World War

Fifty years ago today—in 1917—Greece declared war on Germany and her allies; British pierced German lines between Oppy and Gavrelle on 2,000 - yard front; Turks drove Russians across river Abis Hirman on the Persian border.

Second World War

Twenty-five years ago today—in 1942—the Germans captured Mersa Matruh and the 8th Army established a new defence line 50 miles west of the stronghold; Bremen heavily bombed by the RAF for third time in five nights; new attacks on Sevastopol and on the Kursk front were repulsed by the Russians.

Letters to the Editor

Letters to the Editor on any topic of genuine interest are welcome if they are brief, accurate and fair. They may be published over a nom de plume, but the name of the writer must be given to the Editor as evidence of good faith. Anonymous letters go into the wastepaper basket. We reserve the right to edit any letter sent in for publication for reasons of brevity, good taste or legality. Typewritten letters must be double-spaced.

Voice of Women

To the Editor:

Sir: As regards the letter from a Mrs. R. E. Sawyer, presumably the spokesman for the Voice of Women (Nelson) in your Wednesday, May 31 issue.

Contributions of money, medical supplies and clothing sent to the Canadian Aid for Vietnam Civilians for transfer to "the Democratic Republic of Vietnam and to the National Liberation Front of South Vietnam" is not aid for Vietnamese civilians! It is aid for the North Vietnamese and their southern subsidiary the Viet Cong!

It is doubtful if northern civilians ever see this aid and more probable that it is chanel-ed into their military. Aid of the NLF is difficult to comprehend. One can only conclude that, either the VOW supports the communist's expansionist policy in Vietnam and expresses this support through aid, or that the VOW is a quaint group of charming, rather naive little old ladies who like to knit clothes!

The war in Vietnam is not a war of American imperialism, nor is it a Vietnamese civil war. The war in Vietnam is a typical communist "war of liberation." The communists started this war and the communists maintain it through the NLF and the military forces of the "Democratic Republic of Vietnam"! Aid fo these groups is primarily aid fo communist aggression in th south!

To Mrs. Sawyer and "thos who have contributed so gener ously" — Ho and Charlie sen their thanks!

H. G. Allan
General Deliver
Nelson, B.C.

Fluoridation

To the Editor:

Sir: So the stale old fluorida tion issue is likely to come up i referendum in September.

When are these amateur doc tors and dentists going to qu telling me how to take care o my eyes, ears, teeth or toenails!

I don't give a fig if it is good o bad for me, I'm quite capable o having my teeth painted or put ting pills into my water if I choose.

No one, sir, is going to tell m I can't drink the water I prefe — fresh water, soda water o tonic water or what have you This preposterous invasion of m freedom of choice is a little lik someone telling me I have to ea a pound of spinach a day, wal five miles, and part my hai down the middle — because i is good for me.

Yours truly,
(Miss) E. G. Youn
Vancouver, B.C.

Your Eye Strain

By MARILYN ARGUE

OTTAWA (CP)—Your eyes were originally intended for spotting food and watching out for enemies. The basic plan for eyesight didn't include all-night studying sessions or day-long close work in poor light.

That's why lots of people especially students, develop eye strain. They just don't realize there are limits to what their eyes can do, says a pamphlet from the blindness control section of the national health department.

Eye strain is the most common eye complaint. It is caused by prolonged reading or close work under poor lighting conditions.

Symptoms such as headaches, sore eyes or temporary dimness of vision are clues to the condition.

The symptoms indicate the muscles in the eye, not its nerves, are tired. Eye muscles control the amount of light that enters the pupil, the focus of the lens, and the co-ordination of the two eyes to produce single vision.

BETTER TO SIT UP

Reading in bed or while lying down is a bad visual habit, the pamphlet says, because the head and eyes are not in the best position for efficient reading, and too often available light is poor.

Light should be no problem in the daytime. Even on a dull day, the light from an average-sized window is adequate, though if you are far from the window a lamp may be needed.

Especially when working at home at night, don't depend only on a ceiling light.

The pamphlet says a table or reading lamp fitted with one 100-watt or two 60-watt bulbs provides the best substitute for daylight. The bulbs should be frosted and four feet away from the working surface.

Ceiling lights should be turned on in the room to prevent sharp contrasts.

The book or papers should be at least 15 or 20 inches from the eye. If you usually work closer than this, you've got a bad visual habit or you need to visit an eye specialist and see about glasses.

SEE A DOCTOR

If you still have eye-strain symptoms after you've remedied the light source, the pamphlet says a visit to an eye doctor is in order. Your problem is probably due to defective vision, usually partial failure in the delicate adjustments in eye muscle balance.

The commonest eye disorders, easily corrected with glasses, are long or short sight.

Cross-eyes usually appear before school age and should be treated as soon as the condition is noticed. If they are left alone, the vision in the turning eye may start to get worse because it isn't used.

When you have glasses, wear them as advised by your eye doctor, the pamphlet says. Children and teen - agers, likely to be playing active sports, should have shatter-proof lenses.

Parents often worry about too much TV viewing damaging their youngsters' eyes. Normally it won't injure the eyes, but it can cause eye strain if you sit too close or if the picture is blurred or jumpy.

The pamphlet recommends a viewing distance of six to eight feet for a 17-inch screen, and even farther away from a larger screen. There should be a light in the room to cut down on contrasts of light and dark which irritate the eye.

CIVIL DEFENCE

The latest municipality in th Kootenay area to join Civil De fence is the Village of Marys ville. A co-ordinator has bee named and an organizatio started. There are now 26 muni cipalities active in Civil Defenc in the Kootenays.

TRUDY

"Are you the lady whose phone is out of order?"

About The Town

PHONE 352-3552

Kokanee Bridge Club saw 12 tables in play at their annual party Monday night. Trophies were awarded for the past year.

The Green section played an eight-table Mitchell with the following results:

North-south—Dr. and Mrs. N. E. Morrison, 88; Mr. and Mrs. Neil Derby, 82½, and Mrs. T. Godfrey and Mrs. Barbara Lakes, 65½.

East-west—Mrs. Jack Kilpatrick and Mrs. George Gelinas, 77½; Mrs. Tom Whitehead and Mrs. J. Harts, 69½, and Mr. and Mrs. A. Wilbur, 68½.

The White section played a four-table Howell. Mrs. Peter Salikin and Mrs. D. Benedetti were first with 40 points; Mrs. D. F. Porteous and Mrs. Filleul, second, 33½, and Mrs. C. D. Robertson and Mrs. A. J. Browning, third with 32½.

Bridge for Fun played a four-table Howell. Results were: Mrs. T. S. Dawson, Salmo, and Mrs. R. H. Bradley, 44½; Mrs. J. H. Pennington and Mrs. F. Fahnstock, Crawford Bay, 34½, and Mr. and Mrs. C. D. Robertson, 34 points.

Trophies were awarded for the 1967 Green section: Cliff Carne, first with 621, and Mrs. Jack Kilpatrick second with 547; In the White section: Mrs. D. F. Porteous, first, 57, and Mrs. E. W. White, second, with 55.

Camping Honeymoon Follows Wedding

INVERMERE — A camping honeymoon in the Rockies followed a civil marriage ceremony in the provincial government office at Invermere after which the principals will reside in Miramonte, California.

June 16 was the wedding day of Sigrid Agnes Sattman, daughter of Mr. and Mrs. Adolf Sattman of Windermere, and Lars McDougall Hawkes, son of Mr. John Hawkes and Mrs. Nils Usteudt of Oslo, Norway.

For her wedding the bride chose an afternoon dress of brown voile with long sleeves with which she wore white accessories. Her corsage was pink tinged white orchids.

In the evening a reception was held at the National Park Hotel at Radium Hot Springs where the parents of the bride assisted the young couple in receiving guests.

The toast to the bride was given by her grandfather, "Tex" Vernon-Wood.

Out-of-town guests were John Hawkes of Dorset, Vermont; Mr. and Mrs. A. Oyetoel, Mrs. Jim Davies and Miss Alice Powell, all of Banff; Mr. and Mrs. J. Kerr of Coleman; Mr. and Mrs. E. Reuther and Mr. and Mrs. F. Brant of Calgary, and Mr. Tex Vernon Wood of Williams Lake. Telegrams were read from Norway, Spain, U.S.A. and Canadian points.

HOTEL PEDICORD
W213 Riverside-W214 Sprague
SPOKANE, WASH.
COMFORTABLE ROOMS
Rooms with bath $3.50 to $4.50
Without bath $2.00 - $3.00
Suites $7.50
Canadian Currency at Par On Room Rents

Greenwood

Mr. and Mrs. Ross Pomeroy of Fort St. John arrived Monday and will visit with her parents, Mr. and Mrs. J. Kleman for two weeks.

Miss Doreen Jeffrey and Mr. Al Poy of Vancouver will arrive on the weekend to visit Mr. and Mrs. D. Jeffrey.

Miss Helen Smith of Vancouver is visiting her parents on the weekend.

Mrs. Werner Johnson, Mrs. S. Bombini, Sr. and Mrs. Joe McDonald of Penticton spent the weekend in Vancouver visiting friends and relatives.

Wynndel Notes

WYNNDEL — Mr. and Mrs. Gary Anderson had as guest the latter's father, Mr. Hargrave, en route to his home at Lethbridge from a visit to the coast.

Mrs. Glen Lesmeister and daughter of Edmonton are spending a holiday at the home of her parents, Mr. and Mrs. Fred Hagen.

Mr. and Mrs. Monrad Wigen are expected home soon from Montreal, where they attended Expo '67.

Mr. and Mrs. A. W. Edmunds were recent visitors to Cranbrook.

"A marvellous time — wish it had been a week instead of a day," reported the Wynndel Brownies who were chosen to attend the overnight camp at Camp Mirimachi at Moyie Lake on the weekend. The girls chosen were Cindy Anderson, Vicki Colonel and Pamela Chappell. Their camp cook was Betty Hess, also of Wynndel.

Miss Esther Larson, her sister, Mrs. Marion Rinas and three sons of Wynndel, and sister Mrs. Ethel Blobel and children of Creston, were recent visitors to Crescent Valley where they were guests of their grandmother.

W. Greig is home, having been a patient in Creston Valley Hospital.

Mr. and Mrs. G. McCarthy have sold their property to Mr. and Mrs. J. Carrolle, who moved to Wynndel about a year ago. The McCarthys will leave for Kamloops in the near future.

Mr. and Mrs. Ken McDonald are spending a holiday in Winnipeg. While there they attended the graduation of their daughter Judy from the Winnipeg General Hospital.

Oldtimer Here, Mrs. Kitchener Entertained on 90th Birthday

By DORIS BRADSHAW

A Nelson oldtimer whose sprightly appearance belies her 90 years, is Mrs. H. Kitchener. A party held recently in her honor at the home of Mrs. David Cline was attended by about 20 friends and neighbors. Mrs. Ted Grizzelle was co-hostess and Mrs. Malcolm Brandon, Mrs. G. Clark and Mrs. Kay Pearson helped with the serving, while the nonagenarian cut a special birthday cake. She was presented with a corsage and lawn chair on behalf of the guests.

A Nelson resident for 60 years Mrs. Henry Kitchener came to Nelson in 1907. She was born in Derbyshire but spent most of her life in Yorkshire prior to coming here.

Mr. and Mrs. Henry Kitchener were noted for their flowers, having had a commercial garden at their home at the corner of Hoover and Cherry Streets. They shipped flowers throughout the district, and specialized in roses, carnations and chrysanthemums.

Gardens and flowers have been the love of her life, and Mrs. Kitchener often walks over to Gyro Park to enjoy the flowers there and talk with Mr. Zabawa who has done much to create the beauty spot.

"That's a beautiful spot," Mrs. Kitchener remarks, "he (Mr. Zabawa) really loves flowers.

"I don't think there's much harm in a man that loves flowers," she observes.

Her husband — "he just worshipped flowers, that's all he talked about was flowers, we daughter, Mrs. J. Van Loo (Dorothy) in Portland, Oregon. had hundreds of rose trees," she said.

Mrs. Kitchener says Nelson is a lovely place in which to live and spoke of a recent motor trip along the lake to Creston and back home via the Kootenay Skyway, which had proved a thrill for her.

The Kitcheners have three sons, Stanley, who lives on Salt Spring Island, Gordon in Lethbridge and Graham with the RCAF at Ottawa and one

Mr. Kitchener died about three year ago so eventually she sold the family home and now lives in a snug little suite on Mill Street where she has "some wonderful neighbors" and where her old neighbors often come to visit.

Besides walking to Gyro Park she also walks downtown, "but I take the bus back," she says.

Besides seven grandchildren she also has five great grandchildren.

She says the way she stays young is by being interested in things around her and happenings in the world. She says so far her eyes are good and she greatly enjoys reading.

The main thing is to live each day as it comes — and a 90-year-old ought to know!

MRS. F. KITCHENER (seated).

Kindergarteners Entertain Parents

GREENWOOD — The Sacred Heart Kindergraduation in the School Gymnasium on June 18 took place amid colorful streamers and huge flowers decorating the main hall and butterflies hovering over a garden pool with flamingoes, ducks and rocks and flowers surrounding it. Tall aspens hovered in the background while the children sang and danced and recited to the delight of their parents and friends.

A musical playlet, If I Had Wings, opened the program and Ruth Billington, Tony Smith and Sherri Bryant sang the opening song. Birds flew by and butterflies and bees visited briefly and a turtle paid the pond a visit and kept Mr. Frog company throughout the many songs and recitations of the skit.

This was followed by a greeting by the four-year-old children of the kindergarten and a drill by the boys. In honor of the year, the whole kindergarten took part in a Centennial recitation and song.

This was followed by the presenting of the graduating diplomas by Fr. Clement.

In his closing speech, Fr. Clement commended the children on their good acting and behavior and said it was better than watching T.V. He also had a kind word for all those who helped with the decorating and to the Sisters for their patience and perseverance in teaching the children so well. Sherri Bryant presented the pianist, Mrs. Walter Cox with a gift from the kindergarten.

Husbands Must Step Softly

NEW DELHI (AP) — Indian husbands in New Delhi have to be extra careful these days to avoid an argument with their wives.

All the married women in the capital now have a standing invitation to move into a newly-opened rest home any time they become estranged from their spouses.

"Any woman between 15 and 50 years old will be welcomed," says Mrs. Shiavux H. Jabvala, 70, president of the sponsoring All-India Women's Conference.

There's one hitch: They can't bring their children with them.

hints from Heloise

DEAR HELOISE:

I hear that your husband was in the military service for 24 years.

Won't you please give us some tips on moving? Many of us are not military and may not be transferred clear across the country, but we change homes and towns just the same.

"Mover"

* * *

Well now, the first thing I always do is drag out my biggest suitcase a day or two ahead of time and drop everything into it that we use daily . . . toothbrushes, soap, a box of facial tissue, change of underwear for th entire family, a towel or two, etc. And I always stick in instant coffee, a can of tuna fish, some crackers and that all important can opener!

Next, I set aside one footlocker or strong carton I've gotten from the moving company to pack by myself and I label this one loud and clear.

Into this goes my skillet, a favorite pot or pan, a roll of aluminum foil (you'd be surprised what you can cook in that when you can't find anything else), butcher knife, salt and pepper, a few cans of soup and some dish towels.

At least we can exist on these for awhile. And if you want to be a real perfectionist, buy some paper plates and cups. It might be days before you get settled down and these sure come in handy.

If this footlocker or carton won't fit in your car, be sure that it is the LAST thing that goes on the van. Remember, the last things in the truck are the first out.

Lots of movers allow you to leave your clothing in the dresser drawers, so I cover the contents of mine with bath towels. They keep your things from messing up; saves you a little packing charges. Besides you'll know where to get a towel in a hurry.

Another tip is to leave your fitted sheets on the mattresses. They not only help protect the mattress, but when you're tired and the children are crying and need a nap, you've got a place to sleep without rumaging through a jillion boxes for that bedding. I always tuck a top sheet and two pillowcases under the fitted sheet..

Thank goodness I'm not moving tomorrow. I've had enough of it.

If anyone has more ideas on "easy moving," do drop them along to us. We would love to hear from you. Just pick up that pen and write to us in care of this paper.

Heloise

* * *

DEAR HELOISE:

Here's a suggestion for getting rid of your used razor blades the safe way.

Drop them into an empty spice can. The kind that has a slide top, such as cinnamon and nutmeg cans.

When the can is full, just slide the top shut and drop the whole thing in your trash.

Sure prevents cut fingers.

Bonnie Linden

* * *

LETTER OF LAUGHTER

DEAR HELOISE:

After reading the letter from the harried housewife who felt that housework was never finished, I had to share a saying with you that is a favorite in our family.

My great-grandmother used to say, "Good Lord, we fight dirt all our life and then we lie down and they bury us in it."

Another Mother

* * *

DEAR HELOISE:

During the picnic months, I find this hint handy.

When taking deviled eggs along, I put them in my muffin tins. So handy to carry and they don't get all smashed.

Mrs. Howard Tyson

* * *

DEAR HELOISE:

Did you know that corn plasters can be used on the bottom of chairs with small legs to keep them from marring those pretty hardwood floors?

Just stick them on. There's no mess, no glue.

Lee

* * *

I'm a little red hen if it doesn't work beautifully. Who would have ever thought it?

Heloise

* * *

DEAR HELOISE:

When making jelly there is nothing quite like a piece of dry nylon net for removing hardened wax that has dropped on the outside of the glasses.

Louise Stortroen

* * *

Heloise welcomes all mail, especially household hints which she can pass on to readers as space permits. However, because of the tremendous volume of mail she receives daily, Heloise is unable to answer all individual letters. She will answer readers' questions in her column whenever possible.

(© 1967, King Features Syndicate, Inc.)

Simpsons-Sears

GREATEST 2-PC. BEDDING VALUE EVER OFFERED IN CANADA

COMPARES WITH NATIONALLY ADVERTISED SLEEP SETS SELLING FOR 159.00 AND HIGHER

Mattress and Box Spring For Only 99.98 $8 Monthly

SANI-GARD

Here's why this is your best buy . . . ever!

Can't get away? Just pick up the phone. Enjoy . . .

*teleshopping' Phone 352-5531

Get courteous service and fast, next day home delivery.

556 Baker St., NELSON

Expensive imported 100% rayon damask cover is quilted and laminated to ¼" foam, on top and bottom, for maximum soft-surface sleeping comfort

720 premium steel coils are specially tempered for maximum resilience to provide firm, level support over the entire mattress surface

24 heavy-gauge steel spring side supports. 12 in mattress and 12 in box spring prevent sagging edges and prolong the life of the sleep set

Fashion-welted edge enhances the tailored appearance . . . companion box spring is scientifically designed. Extra-heavy-duty coil springs of premium quality steel, combine with the steel side supports to provide correct support and longer life for the mattress . . . finest white felt padding and full-width insulation are used throughout. Your choice of 39", 48" or 54" widths.

SHOP THE MODERN WAY with a convenient All Purpose Charge Account

SATISFACTION GUARANTEED OR MONEY REFUNDED

STRAWBERRIES

preserve this summer's fresh fruit goodness for next winter— with Certo

Complete instructions accompany each Certo bottle and package.

Pre-Holiday SALE

Continues With These and Other Outstanding Values.

the Bay

Men's Drill Work Clothes

Sanforized rugged drill work clothes for hard working men. Reinforced at points of strain. Colors: suntan, green and charcoal. Pant sizes: 30-44. Special 4.87

Shirt sizes: 15-17½. Special 3.57

Men's Coveralls

Men's 9 oz. drill coveralls in full comfortable cut. Sanforized. Sizes 36 to 46. Save on this one time only low price. Drab olive. Special 8.99

Express stripe. Special 8.49

Men's Work Socks

Men's 2¼ lb. wool blend work socks with nylon reinforced heel and toe. Standard size. Special 49c

Men's Dress Socks

Men's all wool dress socks and stretch nylon socks. Plain and fancy shades. Stock for summer holidays. Special 89c

Men's Short Sleeve Shirts

Before going on holidays, come in and shop our wide selection of men's short sleeve sport shirts. There is a shirt to suit every man's taste and every man's budget.

From $4 to 14.98

Men's Casual Slacks

These are the ideal pant for holidaying, just wash them, dry them and put them on, they never need ironing. Colors come in beige, sage, bronze, loden, brown and many new shades.

From 9.95 to 11.95

Aluminum Lawn Chairs

Sturdy nylon webb, folding chairs for patio, porch or camp use. Colors of yellow with white or green with white. Each 4.99

Folding Lounge Chairs

The ideal companion for the above webb chair with foot rest. Each 9.99

English Leisure Chairs

Guaranteed one year are these attractive multi-position aluminum lounge chairs. Colors of yellow or blue. Reg. $21.95. Each 18.99

7' Lawn Umbrella

Complete with table, patio plate or ground spike, table cover and tilt 7' umbrella. Reg. 77.88 Value. Now 65.99

Re-Cover Kits

Re-cover your summer lawn chairs with these attractive re-cover kits. 3 piece set.

1.00 and 1.98

Beach Towels

Choose your beach towel now from our large and colorful selection. Priced from 2.98

Cranbrook . . .

600 LOGGERS BACK TO WORK

CRANBROOK — Five to 600 truckers and loggers in East Kootenay Rocky Mountain Trench trickled back to cautiously chosen logging points through the valley the last ten days in June.

This is nearly a full month later than the average May resumption of bush work after spring runoff of snow and mud in effect through the area since late March.

The move was strictly from log hunger of the various centrally located sawmill plants through the 200 miles of trench, since ground conditions continued treacherously soft and muddy or plain frozen on northern slopes after a cold, reluctant spring. Some high and north sloping area obviously won't be dry until mid-July.

Production through the long woods closure was uninterrupted in most yards, though often on single shift, using up heavy late winter backlogs at mill centres, and when these were finally exhausted picking up logs stockpiled centrally in separate bush locations after highway load restrictions but before the logging grounds softened.

Toward the end of the woods closure logs were almost into the saw on first bounce from the unloading trucks.

How to relieve BACK ACHE Use Dodd's Kidney Pills for prompt relief from the systemic condition causing the backache. Soon you feel better—rest better. Depend on Dodd's.

Castlegar . . .

J. D. Williamson Stamp President

CASTLEGAR (Staff) — J. D. Williamson has been elected president of the David Thompson stamp club, at a recent meeting.

A report was given at the meeting by H. J. Moor on the stamp exhibit, Vamped, 1967, where both he and Mrs. C. Munns received silver medals.

Mr. Moor was awarded for Swiss charity stamps and Mrs. Munns for her New Zealand health stamps.

Kootenay Presbytery . . .

Church Announces Slate of Officers

Change in pastoral care and the positions of the new slate of officers for Kootenay Presbytery of The United Church of Canada take effect July 1, 1967.

The Charges receiving new ministers and lay supply are:

Arrow Lakes-Slocan (Nakusp), The Rev. L. Gordon Allan; Castlegar, Mr. George H. Hermanson (Lay Supply); Creston, The Rev. Eric V. Beech; Fernie, The Rev. C. H. Schuberg; Grand Forks, The Rev. Alan Jackson (Anglican); Greenwood, The Rev. A. R. Billington; Kinnaird, The Rev. Clinton N. Howard; Michel-Natal, The Rev. Ken Kuhn (Anglican).

Kootenay Presbytery will be served by three Anglican priests, namely at: Grand Forks, Invermere, and Michel-Natal. The Rev. John Watts (Anglican) has just completed service at Michel-Natal, and it is believed that this was the first functional effort of cooperative ministry within Kootenay Presbytery.

Invermere has been served by the Rev. J. Harry F. Costerton (Anglican) since 1966. He will continue to serve The United Church of Canada as well as The Anglican Church in Canada there.

Israel Prabhudas will serve at Kaslo for another term as Lay Supply. He has been there for one year.

Gordon Woods of Genelle, B.C., has been accepted as Lay Supply within The United Church of Canada. He will serve at Sintaluta in the Qu'Appelle Valley, Saskatchewan.

Minister leaving Kootenay Presbytery are:

Rev. John W. Fast of Nakusp to Golden; Rev. Donald L. Faris of Kinnaird to Zambia, Africa (Board of World Mission); Rev. Fred F. Cline of Creston to India (Board of World Mission); Rev. Howard R. Hall of Fernie to Rutland; Rev. Frank H. Willey of Castlegar to Mountain View-Windsor Charge, Vancouver; Rev. Glen J. Betts of Grand Forks to East Burnaby; Rev. John Watts (Anglican) of Michel-Natal to Terrace.

The Rev. Rodney M. Booth will be taking a new post as Director of Broadcasting for British Columbia Conference of The United Church of Canada, and is to be stationed in Vancouver.

The Executive of Kootenay Presbytery are:

Chairman, Gordon D. Ellison, East Trail; Secretary, Mrs. Donald E. Ashworth, East Trail; Treasurer, Klaus Scheer, Grand Forks; Division Heads: Congregational Life and Work, Rev. W. P. Morrison, Rossland; Congregational Administration, Rev. H. P. Burrill, Kimberley; Finance, Rev. J. Rae Allan, Fairview, Nelson; Individual Committees, Rev. A. R. Billington, Greenwood.

Major Divisional Committee Conveners are:

Christian Education, Rev. Eric V. Beech, Creston; Evangelism and Social Service, Rev. Glen Park, Knox-Trail, and Rev. A. J. Macintosh, Cranbrook; Pastoral Relations, Rev. David A. Cline, Nelson; Home Missions, Rev. John M. Cashore, East Trail, and Rev. A. J. Macintosh, Cranbrook; Property, Rev. H. P. Burrill, Kimberley, and Rev. J. M. Cashore, East Trail; Treasury, K. Scheer, Grand Forks; Conference Stewardship and Missionary and Maintenance, Rev. W. Beckstead, Fruitvale; Colleges and Students, G. D. Ellison, Trail, and The Rev. E. Nichols, Executive Secretary, British Columbia Conference; Communications, Rev. C. N. Howard, Kinnaird, and Rev. R. M. Booth; Faith and Order, Rev. W. P. Morrison, Rossland, and Rev. A. Jackson, Grand Forks.

Opening Nelson's Newest Store, Saan's, are, left to right, A. G. Draper, Winnipeg Superintendent, N. G. Draper, Interior Supervisor, Kennedy Facchina, representing Nelson City Council, Morris Glazier, Construction Superintendent, Gordon Jones, Manager, Nelson Store, R. E. Nelson, president, Chamber of Commerce.

Libby Dam . . .

STUDENT FACILITIES READY

Construction of additional school facilities in the Libby Dam area in Montana is on schedule, it was reported by Col. C. C. Holbrook, Seattle District Engineer. Additional facilities are to accommodate student increase resulting from construction of the dam.

School construction is underway at Libby, Eureka and Trego. In addition, the Army Engineers are sharing in a new addition at Troy.

At Libby, construction began in early April on a 12-room addition to the High School and 6-room additions each at Plummer and McGrade Elementary Schools. The additions at Plummer and McGrade also provide a multi-purpose room convertible to two additional classrooms at each school. These Libby facilities are now over 50 per cent complete and are scheduled for completion by the end of August. At Libby's Asa Wood Junior High School, six portable classrooms and a permanent music facility addition, which will serve as two classrooms, are scheduled to be ready for use by the start of the next school term.

Six additional rooms for the Elementary School and four additional rooms for the High School at Eureka were started in late May. They are now about 20 per cent complete and should be finished by mid-September. Construction of a new 5-room school at Trego has begun, with completion in mid-September expected.

The Troy School District is constructing a new 6-room addition to Walter F. Morrison Elementary School planned for completion by this fall. The Corps of Engineer's share of this construction will provide for two additional classrooms, with furnishings.

In addition to construction of new school buildings, a sizable procurement program for school furniture and equipment is underway. These will be used to make the new buildings ready for school this fall.

Soon after the U.S. Congress authorized the Corps of Engineers to provide school facilities needed to accommodate the Libby Dam construction-worker influx, in October 1966, emergency aid was given. The school districts requiring urgent assistance were provided a total of six trailers for temporary classrooms and living trailers for teachers and three portable classrooms. Two portables and two of the trailers were installed at Trego. One portable was added at Rexford and one trailer was installed each at Warland and Crystal Lake Schools. An additional two trailers were made available for rental as teacher residences at Libby.

The trailers had been procured by the Corps as living quarters for its personnel, but were temporarily excess to its needs. These are now required for housing families arriving this summer and have been relocated to trailer parks in Libby and Eureka.

At a joint meeting of the Rexford and Eureka School Boards with the Corps of Engineers, the evening of June 20, agreement was reached that it was not economically practicable to construct additional temporary facilities at Rexford. Instead all overflow students after the Rexford School is filled will be bussed to the Eureka School, regardless of grade or origin. The Eureka School Board agreed they could accept these students in this manner.

The Libby and Warland School Boards met jointly, on the evening of June 21 at Libby, with representatives of the Corps of Engineers. It was mutually agreed that the Corps should not construct temporary school facilities at Warland; but that, in the event impact students overcrowded the school at Warland, the upper grades would be bussed to Libby. Libby agreed that they would accept these overflow students.

The District Engineer congratulated the Boards on their actions which he described as being in the best interest of all concerned. He added that "appropriate additional expenses incurred through this arrangement will be borne by the Government." The Rexord and Warland schools are located in the Libby Dam Reservoir area and will be razed after 2 or 3 years.

Col. Holbrook further announced that, based upon the most recent information available, the Fortine School requires a portable unit for use this fall. Invitation for Contractor's bids for preparation of the site to receive the portable unit will be issued in the near future. Provision of this classroom, originally planned, had been in doubt recently when it appeared the impact had lessened there.

Col Holbrook emphasized that plans to accommodate the student influx will be adjusted as rapidly as actual experience shows a significant change from prior estimations.

Cranbrook . . .

New CM Office For Inspection

CRANBROOK — A new Central Mortgage and Housing Corporation inspection office for East Kootenay has been opened at 28 Eleventh Avenue with Russell Cardwell resident inspector. Since the Kootenay CMHC loans office was transferred from Cranbrook to Trail ten years ago, inspections in East Kootenay have been carried out from the West Kootenay office.

The new office covers regular construction inspection in Golden, Windermere Valley, Crowsnest Pass and Cranbrook-Kimberley areas.

CMHC is the senior partner in the current urban renewal area of the Crowsnest Pass, with the equal junior partners the provincial government and the area involved in the renewal, with H. T. Fraser of the Trail CMHC office its agent in the present implementation at Natal-Middletown - Michel.

Castlegar . . .

Student Buses Not Replaced

CASTLEGAR (Staff) — As yet there is no school bus transportation here since the buses were sold to take workers to and from the Arrow damsite.

These vehicles are often mistaken for the school buses used to transport school children said school board members.

A plan is being considered to ask the owners of these buses to remove lettering saying "stop" when red lights are flashing.

It was noted that the yellow color of school buses in District Nine is identical to that of some construction equipment, including the buses.

It was pointed out that the companies could be requested to remove the lettering on the buses.

Cranbrook . . .

NDP Party Nominations

CRANBROOK — Okanagan-Kootenay New Democratic Party Association under redistribution has set September 30 - October 1 for its initial nominating convention, which will be at Golden. Laurier LaPierre will be invited to be guest speaker there.

Delegates to early July national NDP convention in Toronto will be Mrs. Margaret Hobbs of Revelstoke and Mr. and Mrs. Harry Mathias of Cranbrook.

The meeting at Golden to approve the constitution named James Patterson, Kimberley, president, Jack Dykes, Vernon, vice-president, Mrs. Hobbs coordinator, Harry Mathias secretary-treasurer, and each of the nine comprising centres in this new 700-miles long constituency will name its own member to the executive.

New Denver . . .

Centennial Club Holds Meeting

NEW DENVER — The regular monthly meeting of the Centennial Committee was held on Monday evening in the Village Hall with a fair number in attendance.

The main topic of discussion was the Centennial project of this community.

It was reported that 474 bags of cement had arrived for the skating rink floor, and it is hoped to have a giant work bee either the first or second weekend in August to complete this project.

Grand Forks . . .

$465,000 Plan For Irrigation

GRAND FORKS — A major water works program costing $465,000 will soon begin in the Sion Improvement District that was organized to serve the so-called Doukhobor lands with irrigation and domestic water to some 830 arable acres of land located west and northwest of the city.

After considerable studies and test well drilling by the Water Investigations Branch, Victoria, it is proposed to have three wells in the southern area and two wells in the northern area. These two separate supply systems will serve South Grand Forks, comprised of Carson Corner and the Community Centre areas and the North Grand Forks, known as the Outlook area. Work will begin this summer in July or August, in charge of a coast engineering firm. The project will be built under the Agricultural Rehabilitation and Development Act assistance program.

Organization of the Improvement District and negotiation for the ARDA assistance was spearheaded by John J. Verigin, Chairman of the Union of Spiritual Communities of Christ, whose members predominantly occupy these lands.

Landowners have started to discuss plans for putting the lands back into production in view that small fruits and berries were produced successfully in the past and a jam factory was operated in the old CC of UB community days. Consideration of other ventures were also discussed as the water works project is fast approaching reality, and an increase in the home building is expected.

Trustees of the Sion Improvement District are: Nick D. Arishenkoff, chairman; Cecil F. Plotnikoff, secretary; John E. Chiveldave, William W. Pepin, George G. Semenoff.

Nakusp . . .

Ferry Service Supported

NAKUSP — The Rod and Gun Club here will support the Chamber of Commerce resolution to maintain the Arrow Park ferry service following the flooding of the High Arrow Dam.

At a recent meeting they decided to send a letter to Highway Minister Phil Gaglardi asking that the ferry service be maintained for access into the Mosquito and Whatshan Valleys.

A motion was made to ask the chief biologist in Victoria the price of giving Box Lake a rotozone treatment to rid it of fish.

It was stated that the treatment was not poisonous but it removed the oxygen supply from the water and killed the fish.

"When we move, I'm going to ask Dad to get a phone of his own"

Daddy says I tie up the telephone too long, but he uses it too, *often*. Moving or not, a second line would keep Dad out of my hair — and me out of his.

In Nelson Call 352-7272

B.C. TEL
BRITISH COLUMBIA TELEPHONE COMPANY

SMOKE DAMAGE SALE

FINAL WEEK

★ Chesterfields ★ Chairs ★ Mattresses
★ Rugs ★ Cushions ★ Furniture ★ Other

UP TO 50% OFF

ALL SALES FINAL — NO RETURNS — NO REFUNDS

NELSON HOME FURNITURE AND APPLIANCES LTD.

640 Baker St. Nelson, B.C. Phone 352-6432

SODA keeps refrigerators clean — odorless

A solution of Cow Brand Baking Soda (3 tablespoons per quart of water) makes an economical cleanser. Recommended by refrigerator manufacturers, it cuts film, removes stains, won't scratch, "sweetens" crispers, ice trays and all food containers to keep meat and vegetables fresh, flavorful.

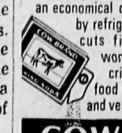

COW BRAND BAKING SODA
PURE BICARBONATE OF SODA

See the excitement, the thrills . . . join the laughter & fun of the biggest PNE yet!

See the Free Festival of Forestry ● Visit the exotic Oriental Bazaar and Revue (it's free!) ● See free star-studded entertainment daily at the Grandstand Show ● See the Miss PNE Contest. Catch the action at Teen City ● See Canada's Livestock royalty and the best bloomin' flowers in the country ● There are hundreds of more things to see and do at PNE '67 — and you may win a $50,000 Bar O'Gold, Grand Prize in the over $100,000 Program Draws.

$50,000

PACIFIC NATIONAL EXHIBITION / VANCOUVER, CANADA / CENTURY PACIFIC / AUG. 19-SEPT. 4

WELCOME GYROS

A Cordial Welcome Is Extended to All Gyros and Their Ladies On Their Convention in the Queen City of the Kootenays

Enjoy Your Stay in Nelson

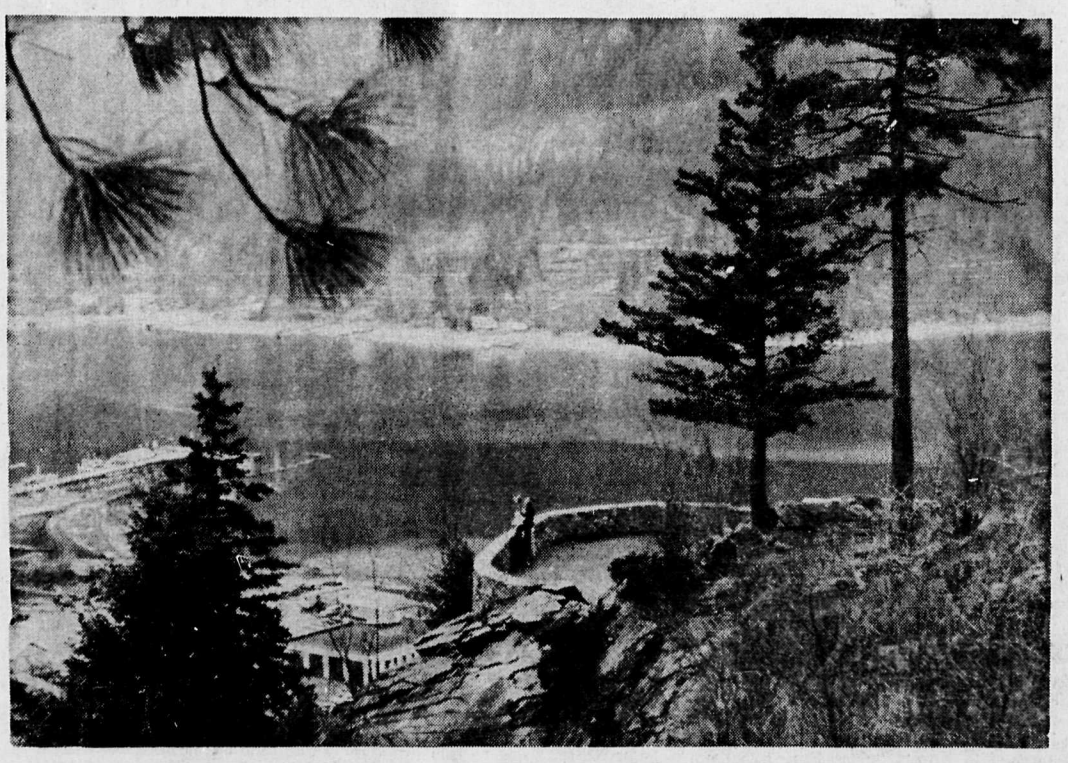

While You Are Here Visit and See . . .

- ★ Lakeside Park
- ★ Cottonwood Falls
- ★ Gyro Park
- ★ Power Dams
- ★ Vocational School
- ★ Golf Course
- ★ Notre Dame University
- ★ Kootenay Lake
- ★ Arrow and Duncan Dam Sites

Welcome Gyros
from
Nelson's Leading Shoe Store
Andrew's Shoes
ESTABLISHED SINCE 1902

Welcome Gyros
We Hope You Find Time to
Come In and Say "Hello"
McLachlan Jewellers
LTD.
561 Baker St. Ph. 352-2116

Welcome Gyros and Visitors
Bee
Building Supply Ltd.
301 Baker St. Nelson, B.C.

WELCOME GYROS AND VISITORS
We Hope Your Stay in Nelson Will
Be a Memorable One.
EMORY'S
The Man's Store

George Coletti of
NELSON GROCERY
338 Baker Street
Welcomes All Gyros
To Nelson and the Convention.
If You Find Time — Come In and Say Hello.

WELCOME GYROS
For Flower Needs – Corsages – Gifts For Everyone –
See
NELSON *Flowers* LTD.
533 BAKER ST. PHONE 352-5555
Selected Member of Florists Trans-World Delivery Ass'n.

WELCOME TO NELSON - - -
Try Our
Chinese Cuisine
Orders to Take Out Too
KEN'S CAFE
Nelson, B.C. Ph. 352-3456

For Dining Enjoyment and Excellent Cuisine . . .
Both Western and Chinese Dishes
TRY THE
Purple Lantern
652 Baker Street Phone 352-3411

Convention Headquarters
Peebles Motor Inn
Nelson's Distinctive Downtown Motor Hotel
- Luxuriously Appointed Rooms and Suites
- Catering of all Types.
- TV — Phones — Parking — Room Service

LOUISE and HARRY HARRISON, Your Hosts
Phone 352-3525

Welcome!
Have a Good Time! Do Come Again!
Leno-Whimster Printing Ltd.
459 Ward St. Ph. 352-2622

A Hearty Welcome
From All at
OVERWAITEA
Nelson, B.C.

Welcome to Nelson
Have o Good Convention
★
KOOTENAY FOREST PRODUCTS LTD.
Nelson, B.C.

Welcome Gyros
from
Nelson's Complete Sports Shop
Fred Whiteleys
SPORT SHOP
488 Baker St. Ph. 352-7741

WELCOME GYROS
SUPER VALU
NELSON, B.C.

Good Food . . . Well Prepared
The Taste Will Tell—The Flavor Will Convince You
Diamond Grill
NELSON'S MOST POPULAR RESTAURANT
543 Baker Street Ph. 352-6920

Hi There Gyros
We're Glad You're Here!
NELSON ELECTRIC CO LTD.
574 Baker St. Ph. 352-5535

A Hearty Welcome
To All of You
From . . .
OKKANAGAN HELICOPTERS LTD.
Nelson Air Strip Ph. 352-5411

Imported Foods – Fancy Meats
Light Lunches – Coffee Bar
BARBECUED CHICKEN
Rose's **Delicatessen**
551 Ward St. Ph. 352-3412

Graham Hurls Six-Hitter; Leads Nelson to Victory

Tom Graham hurled a masterful six-hitter Wednesday night and led Nelson Hotel to a 12-7 victory over Markin Equipment in Nelson Senior Men's Fastball League action in South Slocan.

Graham gave up five walks and struck out only one in the game. But he was not only the winning pitcher, but also the leading hitter. Graham slammed out three hits in the game, contributing greatly to his own cause.

Mike Laughton also blasted out three hits in the contest for Nelson Hotel as they got back on the winning side after dropping a decision to Queens. Hugh Hooker, Gail Holden and Gerry Tucker collected a pair of hits each for the winners while Holden sparkled in the field with his fine defensive play at the shotstop position.

Ken Murray took the mound loss for Markins, being tagged for 12 hits and three walks, while failing to record a strikeout in the game.

Phil Markoff was the big hitter for the losers, picking up two doubles.

League action resumes next Wednesday when Queens journey to South Slocan to tangle with Markins.

No All-Star Starter, Mays Argues With Pair of Homers

By THE ASSOCIATED PRESS

Willie Mays, left off the National League's starting All-Star lineup for the first time in 14 years, responded with two homers among four hits Wednesday night in pacing San Francisco Giants to a 9-1 victory over National League leading St. Louis Cardinals Wednesday night.

Mays singled twice in a six-run third inning, and later slammed his 12th and 13th homers of the season.

The day's big-league action was highlighted by the continuing surge of the Chicago Cubs, who swept a doubleheader from slumping Pittsburgh Pirates 4-2 and 3-1. Adolfo Phillips was the Cubs' star. He drove in three runs with a homer in the opener and ignited a rally with a double in the nightcap.

Second baseman Chico Ruiz' fielding error permitted two Los Angeles Dodgers runs to score in the ninth inning and gave the Dodgers a 7-5 victory over Cincinnati. The Dodgers overcame a five-run deficit in picking up their fifth straight triumph.

Jim Wynn raced home on Phil Niekro's wild pitch with the bases filled and two out in the ninth as Houston Astros beat Atlanta Braves 4-2. Rich Allen crashed a three-run homer and Bill White followed with a solo home run in leading Philadelphia Phillies to a 6-5 triumph over the New York Mets.

Chicago White Sox, American League leaders, beat Baltimore Orioles 3-2 on Wayne Causey's three-run homer in the eighth inning and sent the Orioles to their 12th defeat in their last 16 games.

Cesar Tovar's single drove in the winning run in the seventh inning as Minnesotta Twins edged Boston Red Sox 3-2. Bert Campaneris triggered two rallies and scored both runs in Kansas City Athletics' 2-0 triumph over the New York Yankees. Willie Horton's two - run single keyed a four-run sixth inning for Detroit Tigers as the Tigers downed Cleveland Indians, 7-4.

Grand Forks Tops Castlegar Twice

On Sunday the Castlegar Juniors journeyed to Grand Forks where three runs decided two games.

In the first game won by Grand Forks 4-2, both teams collected five hits. The winning pitcher was Larry Seminoff, while the loser was Larry Popoff. Both pitchers went all the way with Seminoff whiffing nine and Popoff striking out two.

The top hitter for Castlegar was Kay Savinkoff with two hits in three trips to the plate.

In the second game also won by Grand Forks 1-0, it was a pitcher's duel all the way. The winning pitcher, J. Seminoff struck out 10 and walked three and allowed two hits. The loser, Dennis Chernenkoff struck out three, walked one and allowed three hits.

The top hitters for Castlegar; were Lawrence Chernoff with one for three, and a double and Andy Konkin one for three and a single.

Castlegar's next home games are scheduled for Sunday, July 2nd when they host Cranbrook at Kinnaird Park for a doubleheader. The first game starts at 1 p.m. with the second game following.

Let's all go out and support our Juniors!

OUT OF CONTROL

EDMONTON (CP)—The provincial Lands and Forests Department said Wednesday a small fire in the northwest part of Alberta, one of 28 burning in the province, is out of control. Four others, including a 400-acre blaze near Upper Hay River, are under partial control.

TEXANS VAULT INTO FIRST WITH WIN OVER CASTLEGAR

Nelson Texans vaulted into first place in the Kootenay Junior Baseball League Wednesday night, dumping Castlegar 7-3. The win gives the Texans a seven wins, three loss record and top spot in the league on the percentage basis.

Trail Conacher News, having played three games more, are second with a 9-4 mark, followed by Cranbrook, 7-5, Rossland 4-6, Grand Forks 6-5 and Castlegar 1-9.

Right-hander Bob Jeffs had given up only two hits through the first five innings, completely handicapping the visitors. But in the sixth a walk and three hits gave Castlegar their three runs.

Nelson scored three runs in the first inning, added a single in the second, picked up one more in the fourth and two in the sixth.

Jeffs gave up six hits in all, four singles, a double and a triple, walked only two men and set down 10 batters on three strikes.

G. Shutek went the route for Castlegar, being tagged for only six hits and five walks, while striking out eight.

An error in the first inning opened the door for the Texans as catcher Ted Allen reached first. Two walks, to Bob Phillips and Bob Jeffs loaded the bases. With one out, Don Johnston singled in Allan and Phillips and an error allowed Jeffs to race home, but Johnston was caught trying to push across the fourth run.

A walk to Alex Sidor and a two-out single by Allen sent the Texans ahead 2-0 in the second inning.

In the fourth Armando Porco singled and Sidor slammed a run-scoring single.

A two-out, two-run homer by Reg Cherenko gave the Texans their final runs in the sixth inning.

But in the top of the inning, the Castlegar club had ruined Jeffs bid for a shutout. D. Stoochnoff led off with a walk and Jeffs fanned the next two batters. But with two out Shutek doubled and Kay Savinkoff followed with a single, sending both runners home. Savinkoff raced home on Wood's long single before Jeffs recorded his third strike-out of the inning to retire the side.

Shutek was the only batter of the game to get two hits, going two for three for Castlegar. The other 11 hits were all shared by different players.

OFFER IS SUCCESS

WINNIPEG (CP) — R. M. Thomas, president of York Lambton Corp., said Wednesday his company's offer to sell its Bank of Western Canada stock to western investors has met "tremendous enthusiasm" in Vancouver and Victoria. Mr. Thomas said there is also an excellent chance of selling large portions of the stock in Alberta.

Five Errors Power Castlegar To Win

Five consecutive errors, followed by a long triple in the third inning powered Castlegar to a 5-3 victory over Nelson Queens in Kootenay Ladies' Softball action Wednesday night in Castlegar.

The home girls scored all their runs in the third inning, as the Queens fell apart, committing the five errors in succession. After the first two batters were retired in routine order the trouble began.

Donna Lancaster reached first on an error, advanced as Marie Prokop also was safe on an error. The third straight error allowed Phyliss Merkel to reach base and Lancaster to score the first unearned run. Gail Moody and Carol Jeffrey followed to first base on errors that sent Prokop and Mcrkel across home plate with two more unearned runs.

With two runners on Ann Stasila slammed a two - run triple to end the scoring, giving Castlegar five unearned runs and the victory.

Queens scored one run in the first inning, added a single in the third and one in the sixth. Diane Bordin, on the mound for the winners, scattered seven hits, six singles and one double, while walking five and striking out five.

Anne Konkin suffered the loss for Nelson, giving up only five scattered hits — four singles and a triple — no earned runs, striking out two and giving up no walks.

Two walks to open the game and Cathy Moran's single gave Nelson a 1-0 lead in the first inning and they extended it to 2-0 when Moran doubled in the third and raced home on an error on Konkin's ground ball.

Then Castlegar scored their five runs to put the game away.

Nelson had two runners on base in the fourth and fifth innings, but couldn't bring them home.

The Queens' run in the sixth inning was also unearned. Donna Ostraforoff was safe at first on a catching error, advanced on a walk to Moran and single to S. Conkin and scored on a long fly ball.

Castlegar never really threatened in the game, other than the third. They had two runners on base — first and second — in the second but failed to advance them and had runners on base in the first, fourth and sixth innings — all going only as far as first base.

But the home girls played fine defensive ball in cutting down the Queens. Castlegar time and again forced out the lead runner, keeping the Nelson girls out of scoring position for most of the game. Nelson had runners on first and second in the fourth, fifth and sixth innings, but also failed to push them any further. They loaded the bases in the second, but couldn't get a run across the plate.

Queens host Castlegar tonight.

Kew Tops With .474

Senior Baseball League Sports Three .400 Hitters

Wayne Kew of Trail Smoke Eaters continues to lead the Kootenay Senior Baseball League in batting, sporting a fine .474 average. Kew has nine hits and two runs in 19 times at bat.

BILLY MARTIN

Billy Martin of Rossland Capilanos is second with a .438 mark followed by John Drysdale of Trail with an even .400 average.

Trail's Howie Brost leads the league in home runs, belting out a pair thus far. Keith Healy of Trail and Ernie Sever of Rossland each have one home in statistics up to and including June 15th.

Kew also holds the lead in runs batted in, collecting six, for a two RBI margin over five others tied with four each.

Depending on how you look at it, Gary Duthie or Dennis Zinio of Trail is the leading pitcher. Both men have two wins, one loss mark while Zinio leads in earned runs yielded with a remarkable 1.40 mark. Duthie however, has recorded one strike-out more than Zinio, 23 to hold the lead in that department.

BATTING

	Ab	H	R	Ba
Wayne Kew, T	19	9	2	.474
Billy Martin, R	16	7	2	.438
J. Drysdale, T	20	8	1	.400
Tom Bird, T	20	7	5	.350
Barry Seal, R	18	6	4	.333
Al Richards, T	12	4	0	.333
Howie Brost, T	22	7	5	.318
Rich Miller, R	13	4	5	.308
Keith Healey, T	20	6	4	.300
Don Holmes, R	20	6	4	.300
Bob Profili, R	20	6	5	.300
Don Johns, F	10	3	0	.300

RUNS

Howie Brost, Trail 5; Tom Bird, Trail, 5; Bob Profili, Rossland 5; Ed Legare, Rossland, 5; Rich Miller, Rossland, 5.

DOUBLES

Seal 3, Martin, Legare, Ron Cull, Fruitvale, Dan Williams, Fruitvale, 2.

TRIPLES

Martin 2. Cox 1.

HOME RUNS

Brost 2, Healey Sever 1.

RBIs — Kew 6, Drysdale, Seal, Holmes, Martin, Sever, 4.

PITCHING

Duthie 2-1; Zinio 2-1; McMahon 2-1.

ERA — Zinio 1.40; Pat McMahon 1.81; Al DeCecco, R, 2.00.

STRIKE-OUTS — Duthie 23, Zinio 22, Denny Larson, F, 11.

DON HOLMES

STANDINGS

	W	L
Rossland	5	2
Trail	5	3
Fruitvale	1	6

Smokies Alone in First With 6-4 Win Over Caps

Trail Smoke Eaters moved back into first place in the Kootenay Senior Baseball League Wednesday night, leap-frogging over Rossland with a 6-4 win over the Capilanos.

Jazz Rosa, up from the junior Conacher News, took his second straight pitching victory, giving up only six hits, while striking out six and walking one.

Larry Brandt suffered the loss, being tagged for nine hits and two walks, while recording four strike-outs.

The win gives Trail a record of six wins and four losses for 12 points, two more than Rossland with a five and three mark. Fruitvale Beavers have only two wins against six losses.

John Drysdale and Roy Christianson led the Smokies' hit parade, each going two for three with a pair of RBIs. Tom Bird had a double in two trips and Wayne Kew, the league's leading hitter, collected two hits in four trips to the plate.

For Rossland Billy Martin slammed out a pair of hits in his three trips to the plate, a double and a sixth-inning solo home run.

Tuesday night Fruitvale had taken its second win of the season — both over Trail, defeating the Smoke Eaters 4-3.

Brian Dubasov started for the Beavers, giving way to Troseth in the seventh who in turn departed for Whitey Paugh in the same inning.

Gary Duthie went the route for Trail, taking the loss and giving up nine hits.

Trail leaves for *Swift Current* and the ball tournament this weekend, with several pick-ups Ed Legare and Martin from Rossland, Terry McGruder and Gordie Turlik of Spokane and possibly others from Nelson will join Trail.

New Denver Sports

NEW DENVER — Strong pitching and hitting performances by the New Denver - Silverton Combines highlighted Sunday afternoon's game here at Centennial Park when the home team topped the Winlaw All-Stars 6-1 and remained in first spot in the Kaslo - Slocan - Arrow Lakes Senior Baseball League. Right hander Eddie Elsmore pitched a fine two-hitter for the Combines and had the game under control throughout the contest. Elsmore struck out seven batters while only walking one and hit two men as he faced 34 players at the plate.

On the mound for Winlaw, Steve Towgood received the starting assignment and did a masterful job shutting out the Combines for five innings but ran into trouble in the sixth frame and was relieved by Alex Pereveresoff who in turn was replaced by Chutskoff. This Winlaw pitching trio together struck out four and allowed four walks and enabled the Combines to make eight hits. The Combines made eight hits scoring six runs and committed four errors while Winlaw scored one run on two hits and made six errors.

The game was scoreless for the first five innings with both clubs playing heads up baseball. The Combines drew first blood in the bottom of the sixth inning when leadoff batter Harold Mori singled, Dugal Greenan walked, and both scored on a sacrifice by Doug Thring, a walk to Knobby Hayashi and a single by Terry Minnis. In the following inning, New Denver added four more insurance runs as Lorne Wright and Doug Nelson both got on base on errors and Vener Mengler singled and Harold Mori cleaned the bases on a grand slam homer. Winlaw's only run came in the top of the eighth when leadoff batter Samsonoff got on first on an error and Chutskoff also go tto first on an error. Danny Thomson then grounded out and Sutherland hit a hard fly into deep left field which was caught but enabled Chutskoff to score from third.

The Combines left 10 men stranded on base while Winlaw left seven men on base. Winlaw's big batsman and only batsman was Chutskoff who had two hits out of three times at the plate, and collected the only two hits Winlaw made in the game. Big batters for the Combines were Harold Mori with two hits including a homer and Vener Mengler with two singles.

Next league game will see the New Denver - Silverton Combines travel to Nakusp on Sunday, July 9th.

Kaslo - Slocan - Arrow Lakes Baseball League standings after first half of season.

	G	W	L	Pt
N. Den. - Silverton	5	4	1	8
Slocan Park	5	4	1	8
Kaslo	5	3	2	6
Slocan City	5	2	3	4
Nakusp	5	2	3	4
Winlaw	5	0	5	0

Next Sunday, July 2nd, all teams have a bye and the following Sunday, July 9th, Winlaw will host Slocan, Slocan Park will be at Kaslo and New Denver - Silverton will see action at Nakusp.

Independents Bomb Civic Hotel 18-4

Independents scored 10 runs in the top of the first inning and coasted behind the two-hit pitching of Pollard to an 18-4 shellacking of Civic Hotel.

With two out and one run in the Independents took advantage of five glaring Civic Hotel errors — three of them at short — and two home runs to push across eight more runs before they were finally retired.

Civic Hotel, in suffering their first loss of the season, were held scoreless, and hitless until the fourth inning when they pushed across two runs on no hits. A walk, an error and two hits in the sixth inning gave the losers their final runs of the game.

Doug Kleisinger was the losing pitcher for the Civics, due mostly to the ineffective arm of his

FARMERS PROTEST

EDMONTON (CP) — Twenty two farmers from the Clive, Alta. district presented an official petition Monday to the Alberta communal properties board protesting a move to establish a Hutterite colony in the area.

323 Vernon Street, Nelson, B.C. REUBEN BUERGE MOTORS LTD. Phone 352-3121

Be sure to see Bonanza on the CBC-TV network each Sunday. Check your local listing for channel and time.

Palmer, Nicklaus Arrive, And Expo 67 Knows It

MONTREAL (CP)—Expo 67 might as well have declared an Arnold Palmer-Jack Nicklaus Day Wednesday as crowds at the Municipal Golf Club went into a flap on the arrival of the two most publicized men in golf.

It was their day and the crowds lapped it up. Spectators swarmed around the practice field and behind the ropes at the starting tee as the two set out in a practice round a few hours after their arrival in Montreal.

From tee to green at the first hole several thousand lined the fairway, waiting patiently for the two great ones to start.

ARNOLD PALMER

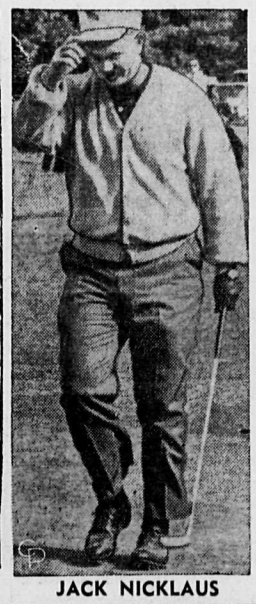

JACK NICKLAUS

Meanwhile, there was a quiet flareup in the players-vs.-Professional Golfer's Association situation. A hurried meeting of the players was called for Wednesday night.

The players feel the matter was not solved, as thought, at Cleveland last week and that the players are still without veto power in running the business of the tour.

BOYCOTT POSSIBLE

As a result, a boycott of the PGA Open at Denver next month arose again as a possibility.

Palmer and Nicklaus came in with all the fanfare and red-carpet treatment afforded the highest dignitaries.

Nicklaus arrived in his own plane at Dorval airport from Columbus, Ohio, in the morning and was given a lift to the golf club by helicopter.

The helicopter landed at the practice field as crowds rushed helter-skelter to welcome him. Officials opened a wedge in the crowd and whisked Nicklaus through to the clubhouse.

An hour and 15 minutes later Palmer arrived. He also came from Dorval airport, where he had landed in his own plane from Latrobe, Pa.

There wasn't the welcome for Palmer as given Nicklaus. Half the crowd swarmed about the clubhouse as Palmer was driven up in a car; the other half was still waiting at the first tee and along the fairway for the two to start—more than an hour late.

The two finally set out for their practice round along with Damien Gauthier, Municipal professional, and Don Cherry of Wichita Falls, Texas, former Canadian amateur champion.

Meanwhile, early practice rounds were completed.

Dave Eichelberger of Waco, Texas, runnerup in Monday's qualifying round, came in with a 65, six under par and lowest reported practice score. Wilf Homenuik of Winnipeg, had a 76, and promptly announced with some finality that "the tournament doesn't start until tomorrow."

There was still talk about the condition of the course. Billy Casper, 1966 leading money-winner, said it was fine as a municipal course but he didn't consider it suitable for a championship of this calibre.

Casper said persons behind the tournament had done their utmost but nature didn't co-operate. He found grass needed on both the fairways and greens and felt there would be no consistently low scores, putting everybody pretty much on a par.

Wilf Homenuik was outspoken in his criticism of the course.

'WORST COURSE'

"I've played or seen at least 10 Canadian Open championships and I must say this is the worst course we have had in Canada," said Wilf.

WILF HOMENIUK

"Personally I don't care a whole lot. I'd play on the street if they made the course there. But we have always given our best courses to the Open—St. Georges and Scarborough of Toronto, Laval and Pinegrove in Montreal, Mayfair in Edmonton, Shaughnessy Heights in Vancouver, Niakwa in Winnipeg. You name them."

The players were apparently concerned over their relations with the PGA. Formerly a players' committee of four, headed by player-lawyer Dan Sikes of Jacksonville, Fla., formed an executive committee with three officials of the PGA.

At Cleveland last week the PGA representation was increased to four from three, making the balance even at four-four. An advisory committee, comprised of outsiders, was agreed upon, but it appears the PGA maintains it still has the veto power.

It all arose over a proposed Frank Sinatra tournament. The players wanted it but the PGA exercised its veto power, saying it would not fit in with the Bob Hope tournament.

The players' notice, posted on a door of the club, said:

"It seems that the majority of the Executive Committee has reversed its opinion that the veto power over the tournament program held by them has been removed.

"It was most certainly the opinion of the tournament committee that the new arrangement would remove the old veto power of the executive committee since the structure of the tournament committee was changed in favor of the executive committee, which is now on a four-four ratio instead of the old four-three.

Mr. All-Star Fails To Start

ROBERTO CLEMENTE

NEW YORK (AP) — Willie Mays, generally regarded as Mr. All-Star, failed to make the starting line-up for the first time in 14 years Wednesday when the vote of National League players, managers and coaches was announced.

Roberto Clemente of Pittsburgh, Henry Aaron of Atlanta and Lou Brock of St. Louis gathered in more votes than the aging star of the San Francisco Giants and will start against the American League All-Stars July 11 at Anaheim, Calif.

Pittsburgh placed three men on the starting eight, pitchers excepted, St. Louis and Atlanta each had two and Philadelphia one.

Clemente, Aaron and Joe Torre, also of the Atlanta Braves, are the only three repeaters from the 1966 starters who defeated the Americans 2-1 and took a 19-17-1 edge in the series.

WILLIE 4th

Mays finished fourth among the outfielders with 77 votes. Under the new system, the three outfielders polling the most votes are the starters, regardless of position. The manager, in this case, Walter Alston of the Los Angeles Dodgers, assigns the positions.

The managers also pick the pitchers and the remainder of the 25-man squads.

Clemente with 248 votes, Aaron with 216 and Brock with 116 all received more votes than Mays who holds All-Star records for most runs, 19, most hits, 22, most triples, 3, most stolen bases, 6, most outfield putouts, 47, and most long hits, 8, tied with Stan Musial.

Orlando Cepeda, continuing his strong comeback with the St. Louis Cardinals, overshadowed all the first basemen and received 219 votes, to 46 for runner-up Felipe Alou of Atlanta.

Pittsburgh's amazing double play combination of Gene Alley at short and Bill Mazeroski at second base made the team.

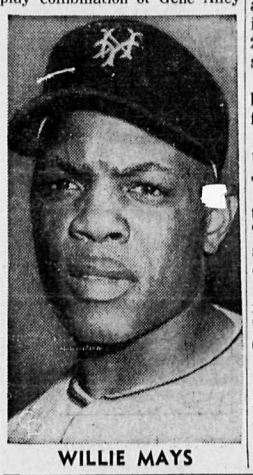

WILLIE MAYS

ALLEY LEADS ALL

Alley, picked for the first time as a starter, led all the players in both leagues with a total of 250 votes. He was only eight short of a unanimous choice.

A total of 285 players voted but none was permitted to vote for a teammate.

Mazeroski also overshadowed the field with 218 to 25 for Julian Javier of St. Louis.

Richie Allen of the Phillies took third base with 148 votes. Tony Perez of Cincinnati, who started the year at first base, came in second with 75.

The catching was a runaway for Torre with 187, followed by Tim McCarver of St. Louis with 62.

The closest competition was among the outfielders with 15 receiving votes. Mays was only 39 behind Brock and Pete Rose, injured Cincinnati left fielder, was only 11 behind Willie with 66. Jimmy Wynn of Houston also made a strong run with 55.

The poll was taken last week and all returns were sent to the commissioner's office.

RICHIE ALLEN

MUST CO-OPERATE

JASPER (CP)—D. K. Yorath, chairman of the Canadian Western Natural Gas Co. Ltd. and Northwestern Utilities Ltd., said Tuesday business and government must learn to get along better together and that natural gas utilities must be kept out of the hands of government.

Frank Tutvin Lone Canuck at Wimbledon

WIMBLEDON, England (CP) Charlie Pasarell of Puerto Rico scored his second upset of the All-England tennis championships Wednesday. But his thunder was stolen by Marty Riessen, 25-year-old American Davis Cup player.

Pasarell, 23, who failed to make the American Davis Cup team and who upset defending champion Manuel Santana of Spain on the opening day, defeated Bob Hewitt of South Africa.

The big upset of the day was Riessen's 1-6, 6-3, 3-6, 6-1, 6-4 defeat of seeded Jan Leschly of Denmark. Riessen is seeded only No. 7 in the U.S. while Leschly was seeded seventh for the championship.

Pasarell, unseeded as is Riessen, beat Hewitt 6-3, 6-8, 6-2, 6-4. Hewitt was not seeded but he was one of the favored players here because of South Africa's triumph over France in the Davis Cup semi-finals for the European zone.

ATTENDANCE GOOD

Overcast weather failed to stop the fans from turning out for the tournament and by early evening officials reported a 30,000 sell-out crowd.

Montreal-born Frank Tutvin, only Canadian left in the singles tournament, narrowly defeated Keishiro Yanagi of Japan 6-1, 9-7, 2-6, 6-4.

Tutvin, who has lived in Florida for the last eight years but plans to return to Montreal, won 128 original contestants in the men's singles.

He meets Pasarell in the next elimination round later this week.

"Pasarell looks pretty good here," Tutvin said. "I am just going to have to be my best."

TUTVIN ATTACKS

Tutvin used an attacking style at the net against the Japanese player's tendency to stick to the baseline.

Australian star Roy Emerson, odds-on favorite to regain the title he won in 1964 and 1965, started slowly against young British hope, Peter Curtis, who broke through to lead 4-2.

But as soon as Emerson banged in his power-packed services the outcome was never in doubt. He won by 7-5, 6-3, 6-4 to clear the second hurdle of the seven he must get over to achieve final victory.

With Leschly gone, Emerson will not meet seeded opposition before the semi-finals.

Debonair Cliff Drysdale of South Africa, seeded fifth, blended force and finesse to gain a decisive win over another young Briton, Graham Stilwell, 6-1, 6-2, 6-3.

Hong Kong-based Ken Fletcher, No. 6 seed, had an unexpectedly smooth passage into the third round, beating fellow Australian Owen Davidson, a semi-finalist last year, 7-5, 6-2, 6-2.

Riessen's triumph struck a timely blow for American men's tennis, as the United States recently suffered an unexpected Davis Cup defeat by Ecuador, and for the first time in Wimbledon history no American had been seeded in the current championships here.

Among the few second-round women's matches, third-seeded Ann Jones of Britain had a narrow escape at the hands of Carole Graebner of the U.S. Mrs. Graebner led Mrs. Jones 3-0 in the deciding set.

However, the British left-hander found superb touch off the ground in the crisis and took five games in a row, winning 4-6, 6-3, 6-4.

B.C. Highlights

ARBITRATION SUGGESTED

PENTICTON (CP) — Electrical workers employed by the cities of Kelowna and Penticton have offered to go into binding arbitration to settle a strike in which workers are demanding parity with B.C. Hydro crews.

STUDENTS MEET

VANCOUVER (CP) — High school students from throughout B.C. are taking part in a four-day conference which opened here Sunday designed to upgrade student government in the province. The conference is being held at the University of B.C.

What's everybody in B.C. saying about this popular whisky?

Cheers. And you'll cheer too once you've tried Walker's Special Old. You'll like the mellow smoothness and the look of luxury. No wonder it's one of Canada's favourites.

This advertisement is not published or displayed by the Liquor Control Board or by the Government of British Columbia.

PARKVIEW MOTORS

1967 RAMBLER AMBASSADORS 2 DR. H.T.'s
Loaded, 343 motors, 2 to choose from. Demonstrators. Save $400

1966 VALIANT 2 DR. HARDTOP
V-8 Automatic, Radio. Real Cream Puff. 13,000 miles. $3195

1966 CHEVROLET IMPALA 2 DOOR H.T.
White, 10,000 miles. Loaded. $3295
One owner.

'65 VOLKSWAGEN DELUXE
One owner. $1595

1965 RAMBLER AMBASSADOR SEDAN
Low mileage. Loaded. $2495

1964 RAMBLER STATION WAGON
V-8, 327 CID motor. Standard shift. Spotless. $1895

1964 VOLKSWAGEN 1500 STATION WAGON
One owner. $1895

S90 HONDA and HELMET
Low mileage. $295

1963 FORD FAIRLANE
V-8 Standard. Radio, etc. $1495
One owner.

1963 VOLKS. 6-PASS. PICKUP
Ideal summer and winter car and truck. Red. $1695

1960 CHEVROLET 4 DR. SEDAN
Real good transportation $695

USED FROM 1956 VOLKS TO 1962
Read good transportation. $295 up to $1095

1960 PONTIAC 4-DOOR HARDTOP
Top condition. $995

1960 FRONTENAC
Priced at $695

1960 BUICK
Real nice. $895

1960 VALIANT SEDAN
Special $595

1959 VOLVO 4 DR. SEDAN
Priced at $495

1958 STUDEBAKER
Priced at $395

1958 CHEVROLET
Transportation. $395

1956 ZEPHYR SEDAN
Priced at $250

1953 CHEVROLET SEDAN
$95

1950 PONTIAC SEDAN
$95

1951 INTERNATIONAL 1 TON PICKUP
Real work horse. Special $495

CENTURY CAMPER
$795

1—16' BOAT
Windshield, controls. Take motor up to 60 H.P.
$295

1—13' BOAT, TRAILER and MOTOR

Ask for Free Hoist Check aod Estimate For Safe Summer Driving

Remember:
We have one of the best equipped shops in the district, factor ytrained personnel and 2 parts men, open for your convenience six (6) days a week. Phone for quick service and guaranteed satisfaction. Prices quoted in advance if desired.

PARKVIEW MOTORS LTD.
VOLKSWAGEN - RAMBLER DEALER
323 Nelson Ave. Ph. 352-5355
722 Baker St. Ph. 352-2713

JOIN OUR WESTERN

WHITE HAT SPECIALS TODAY!

1959 Meteor Sedan
Standard Six, Blue.

1963 Plymouth 2-Dr. Sedan
Standard V-8, Light Blue.

1961 Oldsmobile Sedan
V-8 Auto. P.S., P.B., Radio, Green.

1966 Pontiac 4-Dr Hardtop
Parisienne. All Power, Maroon

1962 Volkswagen
4-Speed, Blue.

Special
1960 Plymouth Sedan
Standard Six. Was $975. NOW $743

1961 Buick Sedan
V-8 Auto., P.S., P.B., Green.

1954 Dodge Sedan
V-8, Auto., Low Mileage.

1957 Olds 2-Dr. Hardtop
V-8 Auto., P.S. and P.B.

1966 Valiant Convertible
Automatic Console, Bucket Seat, White

1965 Buick 4-Dr. H.T. LeSabre
All Power, Black.

1966 Chevrolet Sdn. Biscayne
Standard Six, Green.

1960 Pontiac Sedan
Standard V-8, Grey and White

Dependable USED CARS

City Auto Service Ltd.

Sales Lot Manager, TOM STACEY
Salesman, BUD MAWER
Phone 352-5346
CITY AUTO CAR LOT — CORNER VICTORIA AND KOOTENAY STS.

IAC Your Key to BETTER LIVING
PURCHASE CREDIT

LI'L ABNER

DONALD DUCK

B. BRADFORD

ARCHIE

JULIET JONES

BLONDIE

BUZ SAWYER

B. BAILEY

JIGGS

Your Individual Horoscope

Look in the section in which your birthday comes and find what your outlook is, according to the stars.

For Friday, June 30, 1967

MARCH 21 to APRIL 20 (Aries)—A fine day for capitalizing on your talents, gaining benefits and coordinating efforts to promote better understanding among peoples, groups. Emphasize your alertness, dexterity.

APRIL 21 to MAY 21 (Taurus) At some hours, other than routine duties may be more difficult to manage than at others. An amicable, cooperative attitude will help you to attain the most. P.M. influences favor domestic and social affairs.

MAY 22 to JUNE 21 (Gemini) Your capabilities need no proving, just the right exposure. With an efficient start, you should achieve much before sundown. Protect investments, your income.

JUNE 22 to JULY 23 (Cancer) You may be slower in getting things moving now, but that does not mean you cannot accomplish as well or as much as hoped for. It will just take more grit and determination.

JULY 24 to AUGUST 23 (Leo) Augment efforts to produce an improved program and more effective methods to increase advantages. Some valuable new contacts in the offing.

AUGUST 24 to SEPTEMBER 23 (Virgo)—Mercury, favorable, stimulates individuality, purposeful action. Humanitarian causes more generally favored than personal interests.

SEPTEMBER 24 to OCTOBER 23 (Libra)—Be careful not to provoke others in business or social gatherings. Your alertness will detect flaws in the reasoning of some, but speak sparingly — only where it will help.

OCTOBER 24 to NOVEMBER 22 (Scorpio)—In all matters, be sure you have correct information; read, study conditions thoughtfully. Your opinion may be asked sooner than you think, and you should be able to give it — impressively!

NOVEMBER 23 to DECEMBER 21 (Sagittarius)—Fine Jupiter influences. Your incentive and ambition should match them. Be of goodwill, purposeful in action. Seek competent advice; don't guess, know your facts.

DECEMBER 22 to JANUARY 20 (Capricorn)—The position of Saturn suggests that you regroup forces, stabilize, regulate, and generally strengthen your position in both routine and unusual situations.

JANUARY 21 to FEBRUARY 19 (Aquarius)—Care needed in writings, handling instruments, tools; with animals, the budget, in travel, discussions. Day is no enigma or big problem; it just calls for common sense.

FEBRUARY 20 to MARCH 20 (Pisces) — Routine matters should run smoothly now. Be tactfully persuasive in dealing with others; enthused over new interests, inspired to complete unfinished projects.

YOU BORN TODAY are endowed with affability and personal magnetism; have special gifts for home-making and entertainment. Too many times, however, worry, doubts and just plain lack of self-confidence keep you from the very high attainment you could have. Team up with outgoing, progressive, wholesomely ambitious persons who will spur your initiative and creativeness and bring you out of occasional states of dissatisfaction.

CKLN PROGRAMS

PACIFIC DAYLIGHT SAVING TIME

1390 ON THE DIAL — 96 MC CABLE FM

THURSDAY, JUNE 29, 1967

6:00—News and Reports
6:10—Morning Show
6:30—News
6:35—Morning Show
7:00—News
7:05—Sports
7:10—Chapel in the Sky
7:25—News
7:30—Morning Show
7:45—Sports
7:48—Morning Show
8:00—News
8:10—Sports
8:15—Morning Show
8:30—Commentary
8:38—Morning Show
9:00—News
9:10—Opening Markets
9:13—Road Report
9:15—Open Line
9:30—Windfall
9:59—DOOTS
10:00—News
10:05—Summer Sounds
10:45—Sports
10:47—Summer Sounds
11:00—News
11:05—Music
11:15—Women's World
11:20—Music
11:35—Assignment
11:40—Summer Sounds
12:30—News
12:40—Sports
12:45—Music
1:00—News and Stocks
1:03—Music
1:45—Sports
1:48—Summer Sounds
2:00—The Archers
2:15—HM The Queen
3:00—News
3:03—Gordie Tapp
3:33—Summer Sounds
4:00—News
4:10—Hit Parade
5:00—News
5:05—Sports
5:10—Rolling Home Show
5:30—News
5:35—Rolling Home
6:00—News and Stocks
6:10—Closing Stocks
6:15—Back to the Bible
6:45—Sacred Heart
7:00—News
7:05—Summer Sounds
7:30—News
7:33—Summer Sounds
7:45—Sports
7:48—Summer Sounds
8:00—News
8:05—Summer Sounds
8:30—News
8:33—Summer Sounds
9:00—News
9:05—Summer Sounds
9:30—News
9:33—Summer Sounds
9:45—Sports
9:48—Summer Sounds
10:00—News
10:15—5 Nights a Week
10:30—Anthology
11:00—News
11:05—Sports
11:10—Night Theme
12:00—News

CBC PROGRAMS

THURSDAY, JUNE 29, 1967

6:00—News
6:10—Music
7:55—Music and News Show
8:35—Mag Ferguson
9:00—News and Report
9:15—Gordie Tapp Show
9:45—Along the Way
9:55—D.O.O.T.S.
10:00—News
10:03—Along the Way
10:55—Assignment
11:00—News
11:03—Along the Way
11:40—The Archers
11:55—Assignment
12:00—Along the Way
12:15—News
12:25—Music
12:30—B.C. Farm Broadcast
12:50—51st North
1:00—Sing Happy
1:15—Reg Gibson
2:00—News
2:03—T.B.A.
2:15—H.M. The Queen
3:00—News
3:03—Matinee With Pat Patterson
3:30—Off the Record
4:00—News
4:10—Music
4:55—Assignment
5:00—News
5:05—Sports
5:15—Music
5:30—News
6:00—The World at Six
6:30—Combo
7:00—News
7:03—Music
7:30—Soundings
8:00—News
8:03—Bath Festival Orch.
10:00—News
10:15—Five Nights a Week at This Time
10:30—Anthology
11:00—News
11:03—Hot Air
12:00—News
12:05—After - Hours

FRIDAY, JUNE 30, 1967

6:00—News
6:10—Music and News Show
8:35—Max Ferguson Show
9:00—News and Report
9:15—Gordie Tapp Show
9:59—D.O.O.T.S.
10:00—News
10:03—Along the Way
11:03—HM the Queen
12:00—Along the Way
12:15—News and Weather
12:30—B.C. Farm Report
12:50—51st North
1:00—Sing Happy
1:15—Joyce Sullivan
1:40—Assignment
1:45—Program Resume
2:00—News
2:03—Voices of the Past
2:30—T. Can. Matinee
3:00—News
3:03—T. Can. Matinee
3:30—Off the Record
3:55—Assignment
4:00—News
4:10—Off the Aecord
4:55—Assignment
5:00—News
5:05—Sports Desk
5:10—Ted Reynolds' Sports
5:15—Music
5:30—News
5:45—Music
6:00—The World at Six
6:30—Music
7:00—News
7:10—Newfoundland Birthday Music
7:25—Newfoundland Centennial Bells
7:32—Maritime Birthday Music
7:55—Maritime Centennial Bells
8:05—News
8:10—Mideast Birthday Music
8:55—Mideast Centennial Bells
9:05—News
9:10—Central Birthday Music
9:55—Central Centennial Bells
10:02—News
10:07—Saskatchewan Birthday Music
10:55—Saskatchewan Centennial Bells
11:00—News
11:10—Mountain and Pacific Birthday Music
11:55—Mountain, Pacific and N.W.T. Centennial Bells
12:05—News
12:09—Yukon Birthday Music
12:55—Yukon Centennial Bells
1:05—News
1:08—Canada East-Canada West

TELEVISION FOR TODAY

PACIFIC DAYLIGHT SAVING TIME

*—Live Program (C)—Color Program

KREM-TV — Channel 2

7:30—Batman* (C)
8:00—F Troop* (C)
8:30—Bewitched* (C)
9:00—That Girl* (C)
9:30—Love on a Rooftop* (C)
10:00—Summer Focus* (C)
11:00—Nightbeat (C)
11:30—Joey Bishop* (C)

KXLY-TV — Channel 4

6:30—Twilight Zone
7:00—The Rifleman
7:30—The Lucy-Desi Comedy Hour*
8:30—My Three Sons* (C)
9:00—CBS Thursday Night Movie* "The Pigeon That Took Rome"
11:00—11 o'Clock News (C)
11:30—Big Four Movie

KHQ-TV — Channel 6

7:00—Best of Groucho
7:30—Daniel Boone* (C)
8:30—Star Trek* (C)
9:30—Dragnet* (C)
10:00—Dean Martin Summer Show* (C)
11:00—News and Weather
11:30—Tonight With Carson* (C)

CBC-TV — Nelson, Channel 9; Trail, Channel 11, Castlegar, Channel 3; Cranbrook, Channel 10

12:30—Search for Tomorrow
12:45—Guiding Light
1:00—Luncheon Date
1:30—As the World Turns
2:00—Password
2:30—H.M. The Queen
3:30—Edge of Night
4:00—Communicate
4:30—Zorro
5:00—Passport
5:30—Take Thirty
6:00—News
6:15—British Calendar
6:30—Centennial Magazine
7:00—7 o'Clock Show
7:30—Occasional Wife
8:00—Man From UNCLE
9:00—Telescope
9:30—Hogan's Heroes
10:00—Trials of O'Brien
11:00—News
11:19—Viewpoint

CJLH-TV — Channel 7, Lethbridge
MOUNTAIN STANDARD TIME

FRIDAY

11:00—TBA
11:15—The Queen — Wreath-Laying Ceremony (C)
11:45—TBA
12:15—Ethnic Pageant (C)
2:00—Ed Allen Series
2:30—Something for the Ladies
3:00—Luncheon Date — 1
3:30—The Millionaire
4:00—Luncheon Date — 2
4:30—TBA
5:00—Have Gun Will Travel
5:30—Round Up — Cartoons, Sports, Weather, News
6:30—Man of the World
7:30—Rat Patrol
8:00—Album of History (C)
8:30—Get Smart (C)
9:00—Friday Night Movie: "Three Came Home"
11:00—CBC News
11:20—Final Edition
11:30—Starlight Theatre — "The Mole People"

Exiled Diplomat Wants to Run

BANGKOK, Thailand (AP)—Ltd. - Gen. Duong Van (Big) Minh, former South Vietnamese chief of state, declared from diplomatic exile Tuesday he would risk anything, even jail, to go back and run for president.

The burly, 52-year-old general has until Friday to get a visa and meet the registration deadline for the Sept. 3 election. Premier Nguyen Cao Ky has said repeatedly he would not allow the return of Minh, who has been living here on a pension since March, 1965.

Ky has announced his running mate — seeking the vice-presidency—will be Nguyan Van Loc, chairman of the Army-People's Council. However, the Ky-Loc ticket had not yet registered.

Two other major contenders, Chief of State Nguyen Van Thieu and former premier Tran Van Huong, registered Tuesday, along with their vice-presidential candidates. Their tickets brought the total registered to eight. Six others have said they would meet the Friday deadline.

Minh was ousted after three months at the head of the military junta which took power in November, 1963, with the fall of President Ngo Dinh Diem.

Aden Raid Nets $11 Million

ADEN (AP)—A party of British soldiers and Arab police roared into the besieged Crater district of Aden Tuesday in a swift raid to bring out an estimated $11,000,000 in cash.

The money, needed to pay wages of soldiers and government workers came from vaults of British-controlled banks in the district held by terrorists. The operation met no opposition.

In other developments in the terrorist - ridden protectorate Tuesday, British authorities reported the mayor of Crater, a leading Arab nationalist, has been kidnapped.

The intelligence report said Faud Khalifa, 35, was seized by a gang of gunmen as he sat in a coffee shop.

Khalifa is a leading member of the Front for the Liberation of South Yemen, a pro-Egyptian group that hopes to seize Aden and the rest of the Federation of South Arabia when the British leave next year.

Prairie Briefs

TWO KILLED

WEYBURN (CP) — Two of three people killed in a car-truck collision Monday near Yellow Grass, Sask., 16 miles northwest of here, were identified Tuesday as Charles James Peacock, 70, and his wife Doris, 66, both of Yellow Grass.

RESEARCH POOR

JASPER (CP)—W. L. Dutton, president of the Canadian Gas Association said Monday the Canadian gas industry does "pitifully little research." Research in the field of natural gas could lead to many things, he said.

DAILY CROSSWORD

ACROSS
1. Taiwan
8. Office mates
10. Proof-reader's mark
11. Near: poet.
13. Fat
14. Platinum: sym.
15. Norse god
16. Clergyman: abbr.
17. Jumbled type
18. Honeymaker
19. Performs
22. Tidings
23. Bundles of grain
25. S. Am. monkey
27. Tiny
30. Greek island
31. Not: prefix
32. Rowing implement
33. Print measure
34. Baseball position: abbr.
35. African antelope
37. Locations
39. Assumed name
40. Pert. to America
42. Rotund TV comedian

DOWN
1. Predicts
2. Is obligated
3. Method of learning
4. Title of address
5. Giraffe-like mammal
6. Dispatched
7. Exist
8. Lodge
9. Hoarder, for one
10. Small inlet
12. Bamboo-like grass
17. Sacred song
18. Native of a New England capital
20. Greek letter
21. Tellurium: sym.
22. Moist
24. Virginium: sym.
25. Cravats
26. Type of architecture
28. Goods sunk at sea
29. God of love
31. Emerge
34. Vend
35. Girl's name
36. Medley
38. Dress up
41. Goddess of justice

		1	2	3	4	5	6	7			
	8								9		
10						11				12	
13						14			15		
16				17				18			
19			20	21			22				
		23				24					
25	26				27				28	29	
30				31				32			
33			34			35	36				
37		38				39					
	40				41						
		42									

6-29

SMACK		AHEAD		
CANOE		HELLO		
ADORN		AXMAN		
TENS		ESNE		
	AMISS			
RADIANT		ABA		
HAIRTRIGGER				
OLD	TORRENT			
	JESSE			
MESA		NOBS		
TRADE		CAMEL		
GIVEN		ADIEU		
SEEDS		BETTE		

Yesterday's Answer

DAILY CRYPTOQUOTE — Here's how to work it:

A X Y D L B A A X R
is L O N G F E L L O W

One letter simply stands for another. In this sample A is used for the three L's, X for the two O's, etc. Single letters, apostrophies, the length and formation of the words are all hints. Each day the code letters are different.

A Cryptogram Quotation

L KVLUDRULG ELW RC L ELW ZSI KVLUDRUMC DSM MVVIVC IA SRC AIVMALDSMVC.—FRCVLMGR

Yesterday's Cryptoquote: MOST SOCIOLOGISTS TALK ABOUT A POOR MAN AS IF HE WERE AN OCTOPUS OR AN ALLIGATOR.—CHESTERTON

(© 1967, King Features Syndicate, Inc.)

Needlecraft by Laura Wheeler

ATTRACT ALL EYES

Turn a simple skirt or suit into an elegant ensemble with this alluring shell.

Combination of rayon - wool yarn with gold of silver, light up lacy diamond design shell. Easy to knit. Pattern 901: sizes 32-34; 36-38; 40-42 incl.

NEW 1967 Needlecraft Catalog — 200 knit, crochet fashions, embroidery, quilts, afghans, toys, gifts. Plus 2 free patterns. Send 25c.

Afghan lovers, send for new Book of Prize Afghans — 12 complete patterns to knit, crochet. Value! Only 60c.

12 Unique Quilt Patterns — Museum Quilt Book 2. 60c.

Special! Quilt Book 1 — sixteen complete patterns. 60c.

Dress Up With Marion Martin Printed Pattern

HEART'S DESIRE

What's her heart's desire? To have a pocket-pretty skimmer and matching kerchief in time for fun on vacation and after. Choose print of white pique, red heart.

Printed pattern 9293: Girls' sizes 6, 8, 10, 12, 14. Size 10 takes 1½ yds. 45-in.

Send order to MARIAN MARTIN, care of NDN Pattern Dept., 60 Front St., W., Toronto, Ont.

EVERYTHING NEW — 115 most-wanted fashions, fabrics, accessories in new Spring-Summer Pattern Catalog. All sizes! Clip coupon in Catalog — choose one pattern free. Send 50c now

·SELL·RENT·SWAP·HIRE·BUY·SELL·RENT·SWAP·HIRE·BUY·SELL·RENT·SWAP·HIRE·

LOW COST CLASSIFIED ADS GET RESULTS

·HIRE·BUY·SELL·RENT·SWAP·HIRE·BUY·SELL·RENT·SWAP·HIRE·BUY·SELL·RENT·

Phone 352-3552

BIRTHS

HAZLE — To Mr. and Mrs. Claude Hazle, 508 Sixth Street, at Kootenay Lake General Hospital, June 27, a daughter.

PALMER — To Mr. and Mrs. Allan Palmer, 711 Hoover St., at Kootenay Lake General Hospital, on June 28th, a daughter.

HELP WANTED—MALE

K.P. WOOD PRODUCTS CO. LTD.

ELECTRICIAN

Required for the Lumby Sawmill near Vernon. Enquiries should be referred to your local Canada Manpower Office or to:

KAMLOOPS PULP & PAPER CO. LTD.
Box 800,
Kamloops, B.C.

—149-151

CHINESE COOK REQUIRED by leading dining room, to set up *Chinese cuisine. Steady* employment; top wages. Castlegar City Centre Motel, Box 459, Castlegar. —151-153

NELSON DAILY NEWS CARrier boys in Kimberley, Marysville and Chapman Camp. Phone Mrs. W. Morris, 355 Hannay St., Kimberley, B. C. —123-tfn

WANTED — STEWARD FOR the Legion at Kimberley, B.C. Apply to Secretary, Legion Branch No. 67, Kimberley. —151-153

SITUATIONS WANTED

2 HIGH SCHOOL GIRLS WILL do house cleaning chores or gardening. Phone 352-6994 or 352-2415. —151-153

GIRL WITH OFFICE TRAINing would like office job. Ph. 352-5419 between 2 and 6 p.m. —150-155

PIANO TUNING AND REPAIRS — Gus Stenberg, Ph. 352-6892. —140-165

STUDENT WANTS BABYSITting for summer months. — Phone 352-3014. —147-152

CARPENTRY AND ROOFING: Reasonable price. Ph. 352-5182 between 6 and 9 p.m. —151-h

PERSONAL

A.A. MEETS 8 P.M. FRIDAY, Selkirk Health Unit. Information, phone 352-3458. Box 465. —144-tfn

HELP WANTED—FEMALE

SCHOOL DISTRICT NO. 7
(Nelson)

THREE STENOGRAPHER VACANCIES

VACANCY NO. 1 —
Confidential secretary at the School District Administrative Offices. This is a full time job with duties to commence approximately July 17, 1967. Past experience will determine salary. Medical coverage and group insurance available. Submit applications to the undersigned no later than 4:00 p.m., July 7, 1967.

VACANCY NO. 2 —
Part time stenographer for the Rosemont Elementary School. A maximum of 17½ hours per week will be spent at this school. A union agreement provides for salary and fringe benefits. Duties will commence September 1, 1967.

VACANCY NO. 3 —
Part time stenographer for the Blewett Elementary School. A maximum of 11 hours per week will be spent at this school. A union agreement provides for salary and fringe benefits. Duties will commence September 1, 1967.

Applications should be submitted to the undersigned no later than 4:00 p.m. July 7, 1967 and may be for either Vacancy No. 2 or Vacancy No. 3 or for both Vacancy No. 2 and Vacancy No. 3.

C. B. LOFF,
Secretary-Treasurer,
School District No. 7 (Nelson),
308 Anderson Street,
Nelson, B.C.

—150-152

WANTED MISCELLANEOUS

NEEDED — USED CAMPING equipment for 2, in good cond. Butane stove, sleeping bags, air mattresses and tent; 9'x9' preferred. Also child's playpen. Phone 365-5784. —150-152

WANTED — CLEAN COTTON rags, not less than 12 inches square. Nelson Daily News. —99-tfn

WANTED TO BUY: POCKET novels, magazines, etc. Phone 352-7524. —149-154

PROPERTY WANTED

LISTINGS WANTED BUILDing lots, farm land, city and country residential. Commercial property, timber lands Call or write Wm. Kalyniuk Agencies, Nelson. Ph 352-2425 —231-tfn

BUSINESS & PROFESSIONAL DIRECTORY

A handy alphabetical guide to goods and services available in Nelson.

Auctioneers

KOOTENAY AUCTIONS
Box 263 Nelson 352-6015
—207-tfn

Automobile Dealers

BILLS' MOTORS LTD.
(Datsun Sales)
213 Baker St. Phone 352-3231
—tfn

SHIELDS PONTIAC-BUICK Ltd.
Complete Automobile Service
701 Baker St Phone 352-5505
—10-tfn

Building Supplies

BEE BUILDING SUPPLY LTD.
Everything in waterproof plywood
301 Baker St Phone 352-3135
—tfn

BURNS BUILDING MATERIALS LTD.
602 Baker St Phone 352-6661
—tfn

COLUMBIA TRADING CO.
609 Ward St. Phone 352-5571
1 Block South of Woolworth's
—tfn

Contractors

Laszlo Huszak, General Masonry
Stone Brick Cement Stucco Plastering
1323 Falls St. Phone 352-7692
—239-tfn

Garages

Upper Fairview Motors Ltd.
Cor. 7th at Davies Ph 352-2525
Transistorized Ignition
—tfn

Photo Copying

POWELL ENGRAVING
266 Baker St Nelson, B.C.
Phone 352-3552
Contracts — Birth Certificates
Legal Documents
Important Papers
—tfn

Plumbing & Heating

J. O. RIESTERER
Plumbing and Heating
Ph. 352-5110 210 Robson St.
—26-tfn

Printing

NELSON DAILY NEWS
Printers Lithographers
Color Printing
Phone 352-3552
—111-tfn

Radio and TV Service

VIDEO ELECTRONICS
Zenith Electrohome T.V.
Sales and Service
394 Baker St Ph 352-3355
—180-tfn

Refrigeration

Refrigeration Sales and Service
CARLSON EQUIPMENT
803 Anderson St. Ph. 352-5455
—186-tfn

CHUCK'S REFRIGERATION AND APPLIANCES
Installation Servicing Repairs
711 Stanley St Nelson.
Ph 352-7861
—143-tfn

Sporting Goods

Fred Whiteley's Sport Shop
488 Baker St Phone 352-7741
—tfn

Septic Tank Cleaning

Reasonable Rates
24-Hour Service
Phone 352-5610
—144-169

Topsoil

Larry's Topsoil, Sand and Gravel
Ph. 352-2355 Days, 352-7576 eves
—tfn

Vacuum Cleaners

ELECTROLUX Sales & Service
711 Innes St. Ph 352-7341
—77 tfn

MALE OR FEMALE HELP WANTED

NELSON DAILY NEWS CARriers wanted for routes in the Fairview area Nelson; Castlegar, Kinnaird, Salmo, Creston. Nelson Daily News. —57-tfn

BASS GUITARIST AND ORganist. Write "The Inmates", c/o John Banman, Kaslo, B.C. —146-151

PROPERTY, HOUSES, FARMS, ETC., FOR SALE

T. D. ROSLING & SON LTD.
"NELSON'S ONLY EXCLUSIVE REAL ESTATE OFFICE"

realtor

WE BUY — WE SELL
WE TRADE DWELLINGS

NEW EXCLUSIVE
View Location
Attractive two bedroom bungalow on quiet, parklike lot, garden, fruit trees. Full basement, gas furnace, garage.
Appraised Value **$8900**
C.M.H.C. financing available.

NEW EXCLUSIVE
UPHILL DISTRICT
Ideal family home, corner location — view! Four bedrooms, large living room (fireplace), D.R., attractive kitchen. Full basement, gas furnace, W/D connection.
Appraised Value **$13,900**
Terms.

UPHILL DISTRICT
Corner Location
Large family dwelling — 6 rooms, ultra-modern kitchen, connec. for auto. washer. Finished apartment down — L.R., wall-to-wall carpet, 1 bedroom, kitchen-dinette. Gas H/W heat.
Appraised Value **$15,900**
With $2500 down.

REDUCED FOR QUICK SALE
Owner says 'sell for $1,000 below appraised value.' DUPLEX — each unit 2 bedrooms, separate entrances, heat. Double carport at rear.
Only **$15,900**
With $2000 down.
(Multiple Listing)

CHOICE FAIRVIEW LOCATION
Attractive three bedroom bungalow on beautifully landscaped corner lot. Central hall to living room, dining area with built-in sideboard, compact kitchen. Fully improved basement, rumpus room, laundry, extra B.R.
Fair Mkt. Value **$20,900**

LOWER FAIRVIEW
Corner Location
Large family home, app. 140 ft. frontage, secluded site. Seven large rooms, fireplace, oil heat, double plumbing. Immediate occupancy.
Appraised Value **$23,900**

LOWER FAIRVIEW
First Street — Corner
Attractive family home — four bedrooms, L.R. with fireplace, D.R., sunroom, oil heat. Large 2 car carport.
Appraised Value **$24,500**

T. D. Rosling & Son Ltd.
OFFICE PHONE 352-3581
Salesman
DON ROSLING
Res Phone 352-2698
PHYLLIS TURNER
Res. Phone 352-5694
568 Ward St. Ph. 352-3581
—151-151

HELP ! WE NEED THE LISTing of your property now. All sizes of dwellings in Nelson and on the North Shore to Balfour. We have sold 11 properties and purchased 2 in the first 22 days of June. Appraised market value of 11 properties sold $166,300.00. Sale price of 11 properties sold, *$166,300.00.* WE DO SELL AT FAIR MARKET VALUE (OUR APPRAISED VALUE). The demand is good and priced right properties are selling, often with full cash to the owner. WE BUY (for cash), WE SELL, WE TRADE, WE APPRAISE (at fair market value). WE HAVE MORTGAGE MONEY (available for most sales). DEAL WITH THE OFFICE THAT SPECIALIZES — REAL ESTATE IS OUR ONLY BUSINESS. ACT NOW. Phone 352-3581 or call in at our modern office at 568 Ward St. T. D. ROSLING & SON LTD. —147-152

2-BDRM. HOME IN CASTLEgar on 2nd Ave. near High School. Phone 365-5374. —140-151

PROPERTY, HOUSES, FARMS, ETC., FOR SALE

JUST ACROSS THE BRIDGE: New 3-B.R. home with sunken L.R., fireplace, W. to W. carpet, picture window overlooking lake. Raised dining area with sliding doors onto sundeck; cabinet kitchen with built-in range; family room; unfinished rec. room with fireplace; full basement; propane gas furnace; carport; landscaped grounds. — Terms. $24,900. RHC Realty, Phone 352-7252. —149-154

WINLAW DISTRICT PIONEER family are offering their property, consisting of 3-bedroom newer home, barn, 2 chickenhouses, garage; situated on about 28 acres, plus 15.82 acres of river bottom hay land. Opportunity for rural living plus raising livestock. For price and terms please contact William Kalyniuk Agencies, Phone 352-2425. —149-tfn

UP AND DOWN, 2-B.R.s EACH, duplex on lower Cedar St. Be your own landlord. Purchasers who have not received homeowners' grant can obtain $500 towards down payment. For further particulars and viewing, please contact William Kalyniuk Agencies Ltd. phone 352-2425. —149-tfn

30 ACRES — 990 FEET KOOTEnay Lake frontage. 1400 sq. ft. home. About 1½ miles south of Fletcher Creek. Owner has placed a reasonable price on this very desirable property. payment Please call William Kalyniuk Agencies Ltd. — 352-2425. —117-tfn

FISHERMAN'S PARADISE — By owner; 3-bdrm. home on 2 acres in Mirror Lake. L.R. with fireplace, oil heat. W.K. power. Ph. Mr. Mueller, 352-6681, or after 9 p.m., 352-5958. —151-170

ABOUT ¾ ACRE LEVEL LAND with good highway frontage just outside city limits. *Contains 2-B.R. home. Full price,* only $8500. William Kalyniuk Agencies, phone 352-2425. —149-tfn

LINDAL CEDAR HOMES, Panorama Model shown by appointment, 18 mi. North Shore Contact G. W. Harding, R.R No. 1, Nelson. Ph. 229-4603. —125-151

1966 3-BDRM. ENGINEERED home, uphill district. 1156 sq. ft. View location. 6¼% mortgage. $3500 could handle. — Phone 352-5417. —149-154

MUST BE SOLD — THIS VALuable downtown corner with two-storey concrete building. Please phone Wm Kalyniuk Agencies Ltd.. 352-2425. —97-tfn

IF THE PAYMENTS ON THE house you sold don't come in fast enough to meet your need, we could buy the balance from you. We pay in cash. Box 374, Trail, B.C. —115-tfn

FREE INSPECTION DO YOU require a business location with 120 feet on highway and near Baker St.? Call William Kalyniuk Agencies Ltd., phone 362-2425. —285-tfn

BUSINESS, 30-FT. ON BAKER St.; building 2-storey frame. All this for under $25,000 — Please contact Wm Kalyniuk Agencies Ltd.. Ph. 352-2425. —97-tfn

ALONG ARROW LAKE, AT Robson: 18-unit trailer court with older-type house. Good tourist potential. Trade or sell. Phone 365-5473. —138-158

2-BDRM. HOME ON 7 ACRES at Longbeach. Access to beach. Phone 352-5215 mornings or 352-2155 after 3 p.m. —137-162

6 ACRES, 5 BDRM. HOUSE, good barn, ½ block from school Nelson City Center 1½ miles. Ph. owner, 352-2338. 129-tfn

3-BDRM. HOUSE; KITCHEN, bathroom, living room, rumpus room; carport. 703 Houston St. Phone 352-5933. Terms. $19,500. $6000 down. —147-153

BUSINESS OPPORTUNITIES

PLUMBING AND HEATING business; a going concern. The owner is retiring and has been turning business away. However, there is ample to keep two men busy. Excellent building with shop and living quarters. $10,000 cash required and good terms on the balance. This is worth investigating. Contact Fred W. Holmes Ltd., 130 Wallinger Avenue, Kimberley, B.C., phone 427-2201. —147-152

EAST KOOTENAY MOTEL: 14 units and roomy 3-bedroom home for the owner. This place has been showing a consistent return of well over $1000 net monthly. New winter sport development underway in immediate vicinity and pulp mill under construction in the area. $78,000 with $25,000 cash. Contact Fred W. Holmes Ltd., 130 Wallinger Avenue, Kimberley, B.C., Phone 427-2201. —147-152

Newspaper Advertising Pays Over and Over

FOR SALE MISCELLANEOUS

NEED A NEW LAWN MOWER?

★ Firestone — Rotary and Reel Type
★ *Hand Mowers*
★ G.E. Electrics
★ Sunbeam Electrics

See and Buy at
ELLISON'S
Wholesale - Retail
523 Front St. Ph. 352-3181
—145-h

THIS WEEK'S SPECIAL
PLYWOOD
¼ G. I.S. $3.89. ⅜ G. I.S. $5.19. 5/16 Spruce D. Grade $2.53. ½ Spruce $3.95. 26" x 96" PVC Corrugated panels $1.99. fx choice of colors. 3/16 48 x 96 flakeboard, reg. 3.85, to clear $2.77. 12 x 12 cutting tile, 64 sq. ft. $8.79. Tar paper 400 sq. ft roll, $1.85. 20% off all Du-Pont Flo-Glaze colorize paints. 1,322 colors to choose from. Sentinel Supplies and Service Thrums, Phh. 359-7282. —148-153

ARE YOU FOREVER MISLAYING YOUR GLOVES? We have garden gloves for ladies in bright colors, and plenty for men, too.
NELSON FARMERS SUPPLY
524 Railway St. Ph. 352-5375
—69-h

PLASTIC PIPE SPECIALS — Price per 100 ft.: ½" 75-lb. press., $3.17; ¾", 75-lb. press., $4.54; 1", 75-lb. press., $7.34; 1¼", 60-lb. press., $10.07; 1½" 60-lb. press., $13.85; 2", 50-lb. press., $17.33. Plastic and galvanized fittings in stock. Sentinel Supplies and Service, Thrums, B.C. —150-155

STUDIO LOUNGE; DINETTE table and chairs; 2 single beds; 4 hole gas stove; like new; large elect. stove, good cond. Propane hot water tank, complete. See these items at Mac's Used Furniture, downstairs, Nelson Flowers. —148-153

FOR SALE — COLDSTREAM commercial type fruit, vegetable and dairy refrigerator, 8 ft. long, and 1 top open 4 compartment frozen food refrigerator, 5 ft. long. In perfect condition, at very reasonable price. Phone George Cheveldave at 368-6488. —150-tfn

SIDES OF GRAIN FED BEEF 57c, cut and wrapped. Sides of grain-fed pork, 35c, cut and wrapped, 39c. Home cured Hams and Bacon. Delivery weekly to Nelson, Castlegar, *Trail and Salmo.* Newdan Farms, Creston, B.C. Ph. 356-9901. —98-tfn

We Can
SAVE
You money on Plumbing
FREE
Plan and layout service
Plastic and copper in stock at our Nelson store
Simpsons-Sears —81-tfn

FARM TRACTOR, MEDIUM size, with hydraulic power, hay mower, plow, blade and saw rig. Also bench model cream separator, practically new. Phone 352-2305. —147-158

PLASTIC PIPE — LOWEST Prices. Mac's Welding and Equipment Co. Ltd., 514 Railway Street, Nelson, B.C. —149-tfn

1 COOLER UNIT. 2-H.P., AIRcooled; 1 water cooled unit, 5-h.p. Ph. Trail, 364-1993. —131-157

FOR SALE — HONDA SUPER Sport 90. Windshield, 2 helmets. Ph. 352-7746 after 6 p.m. —149-154

20-CU. FT. CHEST FREEZER, $95. Good cond. Ph. 352-7103. —146-151

HORSE TRAILER. H. R. STAFford, Longbeach. Ph. 229-4677. —148-153

USED 24-IN 4-BURNER ELECtric ranges — Call Coleman Electric, 352-3175. —111-tfn

WOOD FOR SALE, ALREADY cut; copper pipe. Ph. 352-2865. —147-152

PROPANE FURNACE, 250-GAL. tank, regulator and chimney Phone 352-7729. —143-155

CHOICE BEEF, GOV'T INSP. Side beef. cut up, 55c lb. — Phone 352-6886. —145-156

TAPPAN DELUXE GAS range. Apply at 514 Carbonate Street. —150-155

COAL AND WOOD FURNACE with blower. Phone 365-6828. —150-153

LIVESTOCK, POULTRY AND FARM SUPPLIES

ARTIFICIAL BREEDING dairy and beef cattle Phone 352-6374 J. DeJong, Nelson —99-tfn

MEAT AND LAYING STRAIN pullets. Phone 352-3808. —131-tfn

AUTOMOTIVE, BICYCLES MOTORCYCLES

WRECKING '57 RAMBLER, '53 Chev Pickup, '56-'59 Fords, '55-'61 Chevs, '60 Chev Pickup, '56-'58 Ford Station Wagon, '57 Volkswagen, '59-'60 Renault, '56-'57 Buick, '55-'56 Plymouth, '60 IHC 4 x 4. Good motors: '56 Chev. 265 V8, '56-'57 V8 automatic Rambler. '57 Ford V8s and 6 cylinders; Cottonwood Wrecking Service, Box 382, Nelson, Ph. 352-5815. —140-tfn

WILL SELL — OLDSMOBILE Starfire convertible, 345 H.P., deluxe radio with Wonderbar. Full Olds. Power accessories. Excellent cond. $2650. Phone 365-6447. —148-153

1961 1-TON INTERNATIONAL Fleetside pickup. 4-spd. trans., pwlok. diff., overload springs. Ideal for camper. Ph. 365-6680. —147-152

'63 FORD SQUIRE STN. WGN., V8 auto., radio, elect. back window. 24,000 miles. Ph. 352-5659 after 6 p.m. Will take small trade. —150-tfn

FOR SALE—1962 VAUXHALL 4-door sedan. Good running order, good rubber. Clean inside and out. Phone 352-3553. —145-tfn

'64 TRIUMPH SPITFIRE. — Dual carbs, 4-speed trans. H.T. convertible. Phone 352-5847. —150-174

'56 CHRYSLER AUTO., POWER brakes and steering. Like new. Plaza BA, 123 Anderson St. —147-152

'64 RENAULT, AUTOMATIC. — Low mileage. Good condition. Phone 825-4497 after 6 p.m. —146-151

PARTS FOR SALE—1952 WILlys ½-ton Jeep, 4-wheel drive. Phone 352-7876 after 5 p.m. —144-tfn

1966 CHEV. BEL-AIR, 6-CYL., std. sedan. Radio. 11,000 miles, perfect condition. $2495. Phone 352-2904. —143-tfn

1960 ZEPHYR, 6-CYL. EXCEL. cond. W.W. tires, AM-SW radio. $550 or offer. Ph. 352-5821. —150-tfn

'54 1-TON FORD ON DUALS. Very good condition. Tires fairly new. Ph. Trail 364-1993. —131-157

'65 RAMBLER 550 CLASSIC SEdan. 6-cyl., auto., radio. $1500. Phone 352-6858. —151-156

1953 CHEV. 3-TON, 16-FT. FLAT deck; 1957 Olds H.T. Phone 352-2759. —151-156

'56 BUICK, RUNNING COND. Licenced. $75. Phone 352-7171 after 5 p.m. —151-156

'57 CHEV, 6-CYL., STD. TRANS. In good condition. Ph. 365-7189. —151-158

'54 PLYMOUTH COUPE. — Needs work. $25. Ph. 352-3655. —151-156

1961 BISCAYNE CHEVROLET. Phone 365-7951. —150-155

WANTED TO RENT

APARTMENT REQUIRED

For professional nurse, single. Furnished living room, bedroom, kitchenette. With bath preferred. Write Box 129, Nelson Daily News. —150-155

R.C.M.P. CP. TRANSFERRED from Van. requires 3 bdrm., basement house in or near Nelson, garage or carport, commencing July, Aug. or Sept. 1st. References. Please reply with particulars to Box 106, Nelson Daily News. —129-H

SUMMER COTTAGE WANTED to rent for 4 weeks, from July 17 to August 13 inclusive, a lakeside cottage in or around the Kimberley area. Should be able to sleep four. Write Box 124, Nelson Daily News. —146-151

3 BDRM. HOUSE. LEASE IF desired. Contact Mr. John McPhail, Nelson Hotel. —149-154

2 BEDROOM HOUSE, PHONE 352-5185. —148-153

Nelson Daily News

Circulation Dept., Ph. 352-3552
In CRANBROOK, contact MRS. C. CLOAREC, 501-S-5th St
In KIMBERLEY contact MRS. W. MORRIS 355 Haney St
Price per single copy 10 cents
By carrier per week 45 cents in advance
Subscription rates:
By mail in Canada
Outside Nelson

One month	$ 2.25
Three months	5.50
Six months	11.00
One year	20.00

By mail to United Kingdom or the Commonwealth

One month	$ 2.50
Three months	6.75
Six Months	12.50
One Year	23.00

PUBLIC NOTICES

Government of the Province of British Columbia
DEPARTMENT OF HIGHWAYS

Rossland-Trail and Nelson-Creston Electoral Districts

Bituminous Surfacing 1967-67
Project No. S-4267
No. 3 Southern Trans Canada Highway and
No. 3A Kinnaird-Nelson Highway

KIINNAIRD SECTIONS
(16.7 Miles)
NOTICE TO CONTRACTORS

Sealed tenders, marked "Tender for Bituminous Surfacing Project No. S-4267, Kinnaird Sections", will be received by the Minister of Highways in his office at the Parliament Buildings, Victoria, B.C., up to 2:00 p.m. (Pacific Daylight Saving Time) on Tuesday the 18th day of July, 1967, and opened in public at that time and date.

Plans, specifications, and conditions of tender may be obtained from the Department of Highways, Room 1414, 207 West Hastings Street, Vancouver 3, B.C., or from the undersigned for the sum of ten dollars ($10) which is not refundable.

No tender will be accepted or considered which contains an escalator clause or any other qualifying conditions and the lowest or any tender will not necessarily be accepted.

H. T. MIARD,
Deputy Minister.
Department of Highways,
Parliament Buildings,
Victoria, B.C. —151-151

FOR SALE BY TENDER

The fixtures and equipment of Millar's Hardware, Edgewood, B.C.

Tenders to be clearly marked "Tenders on Millar's Hardware" and accompanied by a certified cheque in the amount of 10% of the tender.

Tenders to be in B.C. Hydro & Power Authority office, Box 580, Nakusp, by 5 p.m. July 6th, 1967, to be opened July 7th, 1967.

For further information and appointment to view, contact V. Bassett, Box 580, Nakusp, Phone 265-3626.

Sale subject to 5% S.S. & M.A. tax. —151-151

BOATS AND ENGINES

OUTBOARD MOTORS

1961 40 H.P. Std. Johnson.	$240
1963 40 H.P. Gale Elec.	$360
1965 3 H.P. Johnson.	$135
1966 3 H.P. Johnson.	$185
1966 5 H.P. Johnson.	$217

COLEMAN ELECTRIC
Ph. 352-3175 Nelson, B.C.
—111-h

14' STARCRAFT, 35-H.P. MERcury; 9½-h.p. Johnson and controls. New condition. — G. Craft, 823 Ninth St., Nelson, phone 352-5974. —151-156

16-FOOT, CONV. TOP, 40-H.P. Johnson, tilt trailer. Complete, $995. Ph. 352-7345 after 6 p.m. —149-154

17' BOAT, 50-H.P. EVINRUDE electric, and trailer. Phone 365-3143. —145-156

17-FT. CABIN CRUISER FOR sale. Phone 352-5828. —149-154

Phone 352-3552 for Classified

RENTALS

AVAILABLE JULY 1st. MODern 3-bedroom house on North Shore. Rent, $100 a month. Phone 352-3249 after 5 p.m. —149-tfn

SURPRISE VACANCY! 1-B.R. apt. $85 per mo. Unfurn. Retirees preferred. Fleming *Apartments, phone 352-3815.* —143-tfn

FOR RENT: 600 BLK. BAKER St. — Store, 14' x 48'. Please contact Wm. Kalyniuk Agencies Ltd., phone 352-2425. —139-tfn

SMALL COOL SELF - CONT. furn. suite. Pri. Ent., 1 blk off Baker. Ph. 352-5215 morns or 352-2155 after 3 p.m. —148-174

BAKERY FOR SALE OR RENT For further information write Box 195, Castlegar, B.C. —146-tfn

3-BEDROOM HOUSE, APPROX. 8 miles from Castlegar on Nelson highway, by Tarrys school. Phone 359-7356. —137-tfn

2-BDRM. FURNISHED HOUSE, 1 blk. from Baker St. Gas heat. Phone 352-2607. —151-152

2-BDRM. UNFURNISHED APT. Heated. Phone 352-3962. —151-tfn

LARGE HOUSE, FURNISHED; suitable for teachers. Aug. 15. Phone 352-6919. —151-152

2-BEDROOM APART.; LIVING room, kitchen. 608 Front St. —146-151

OFFICE SPACE AVAILABLE for rent. W. Kalyniuk Agencies —206-tfn

HOUSEKEEPING ROOMS AND suites; dishes, linen supplied; parking. 171 Baker St. —35-tfn

3 BDRM. HOME, PART FURN., avail. July 1. Lease. Box 99, Nelson Daily News. —122-tfn

MARIANNE APARTMENTS. — Attractive suites. Ph. 352-3217. —144-tfn

1 FURN. HOUSEKEEPING RM. Hot and cold water. Phone 352-6985. —149-154

FURNISHED 3 ROOM SUITE. Phone 352-3326 evenings. —148-153

2-B.R. OLDER STYLE HOME, 3 miles West of Nelson. $50. Phone 352-6093. —149-151

3-BEDROOM HOME, HARROP ferry. All conveniences. Phone 352-5909. —150-155

MACHINERY

VALLEY AUTOMOTIVE LTD. Massey - Ferguson, New Holland new and used farm equipment. Parts, sales and service Phone 356-2254, Creston, B.C. —233-tfn

1958 INTERNATIONAL DUMP truck. 1958 Massey Ferguson tractor and backhoe. Phone Castlegar 365-5917 or 365-3158. —148-153

FOR SALE OR TRADE ON 2 or 3 bdrm home, 1965 TC5 Track loader, 1962 G.M.C. 3 ton dump, good cond. Phone 352-3961. —148-153

PETS, CANARIES, BEES

COCKER SPANIEL PUP — Purebred. American black, blond. May be registered. Box 544, Grand Forks. —150-155

FOR SALE—PUREBRED SIAmese kittens. Phone 352-5993 after 6 p.m. —151-152

REG'D MINIATURE DACHShund puppy. Male. Ph. 352-5948 —147-152

FOR SALE — CHIHUAHUA pups. Phone 352-5837.—132-157

CLOSE TO EUROPE

Morocco is the African country closest to Europe — eight miles away at the Straits of Gibraltar.

TRAILERS, MOBILE HOMES

SAFEWAY

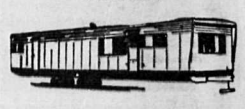

Waiting for a bargain? Or are you debating how to choose the proper

Mobile Home

for your requirements, priced within your means. — You can speak to Mobile Home

Owners

who can give you good advice, but be sure to see an established dealer, who makes Mobile Homes a business, not a sideline.

Call

Cranbrook Trailers now, for all your Mobile Home needs whether it be for

Emergency

housing, or your work requires moving often, or a completely furnished package for Newlyweds — Retiring, or want a summer home the easy way! Mobile Homes are

Meeting

today's tremendous demand for immediate housing and are priced to fit your housing budget.

CRANBROOK TRAILERS LTD.
Box 1458 Phone 365-5047
CASTLEGAR, B.C.
John and Nan Ruud
Walt and Val Hill
Doug Peterman
—140-tfn

TRAILER SPACE FOR RENT, close to town. Roomy accommodation. Phone 352-2305. —147-158

KNIGHT AND SQUIRE MObile homes are at Barrett Trailer Sales, Fruitvale. —14-tfn

B.C. Briefs

SHIP DAMAGED

WEST VANCOUVER (CP) — The Japanese training ship Nippon Maru limped across English Bay Monday on one engine after striking a log and damaging the starboard propeller on the Fraser River.

BOOTLEGGER FINED

NANAIMO (CP) — Harry Leonard Beadle, 45, of Nanaimo was fined $150 Monday on each of two charges of bootlegging on Sunday from the window of his hotel. He was arrested after he took a marked bill in payment for beer.

DECISION CHANGED

SURREY (CP) — Municipal council has reversed its decision to declare June 30 a holiday instead of July 1, Confederation Day, which falls on Saturday.

PROTECTION DEMANDED

VANCOUVER (CP) — Aldermen Harry Rankin and Halford Wilson Monday called on the provincial government to impose rent control "to protect apartment tenants from profiteering landlords."

It Happened in Canada

Sucaryl Granules

$1.40

For a Bottle That Lasts Ages.

Non-Caloric Sweetener That Acts Just Like Sugar and Saves You Many Pounds in a Year.

Keep It In the Bottle of Sucaryl, Not on Your Waistline.

MANN DRUGS LTD.

Newspaper Advertising Pays Over and Over

FINANCIAL PAGE

Stock Quotations

The Daily News does not hold itself responsible in the event of an error in the following list. Closing prices supplied by Doherty, Roadhouse & McCuaig Bros., Trail, B.C.

TORONTO STOCKS

INDUSTRIALS		
Abitibi	9.62	9.75
Asbestos	22.75	23.25
Algoma Steel	24.37	24.50
Alta. Gas Trunk	37.12	37.37
Aluminum	29.62	29.75
Argus	16.00	17.00
Argus C Pfd	11.37	11.50
Bank of Mont.	12.87	13.00
Bank of N.S.	14.25	14.37
Bathurst Power	26.00	29.50
Bell Telephone	47.87	48.12
B.A. Oil	37.37	37.50
B.C. Forest	18.87	19.00
B.C. Packers A	17.50	20.00
B.C. Telephone	68.25	69.00
Burns & Co.	15.00	15.37
Calg. Power	23.00	23.25
Can. & D. Sugar	23.35	23.50
Can. Cement	38.50	39.00
Can. Iron	18.37	18.62
Can .Breweries	7.25	7.37
Can. Canners	11.50	12.50
Can. Industries	19.25	19.75
Can. Imp. Bank	67.00	67.25
Can. Pac Rly.	70.00	70.25
Chemcell	10.12	10.25
Clairtone	9.12	9.25
Col. Cellulose	4.85	5.00
Cominco	29.75	30.00
Cons. Paper	36.50	36.75
Cons. Paper Wts.	6.80	7.00
Cons. Gas	18.12	18.37
Crestbrk. Timber	5.75	6.00
Dist. Seagrams	38.50	38.75
Dome Pete	56.75	56.87
Dom. Bride	17.75	18.25
D. Electrohome	13.25	13.50
Dom. Foundries	23.00	23.12
Dom. Stores	17.12	17.50
Dom. Tar & C.	15.62	15.75
Dom. Textiles	20.12	20.50
Eddy Match Co.	32.50	36.00
Eddy Paper	16.50	16.75
Falconbridge	85.50	86.00
Famous Players	35.75	36.00
Fanny Farmer	31.00	33.00
Ford Motor Co.	54.00	55.00
Ford of Can.	163.50	165.00
Gen. Steel Wares	8.00	9.25
Goodyear	204.00	209.00
Greyhound L.	26.12	26.25
Gt. Lakes Power	21.75	22.12
Home Oil A	20.00	20.25
Home Oil B	22.00	23.75
Hudson Bay Co.	19.00	19.25
Husky Oil	16.87	17.12
Industrial	22.62	23.25
Imperial Oil	61.62	61.75
Imp. Tobacco	14.00	14.37
Ind. Minerals	13.37	13.50
Indust. Wire	6.25	6.50
In. Nat. Gas Pfd	17.00	17.50
Inland Nat. Gas	10.87	11.00
Intl. Utilities	32.37	32.50
Int. Nickel	105.00	105.37
Interprov. Pipe	22.75	23.00
Inter. Pije Wts.	10.00	10.25
Interprov. Steel	4.25	4.40
Jefferson Lake	38.50	39.00
Laurentide	4.60	4.75
Loblaw B	7.62	7.75
Loeb	12.75	13.00
Massey Ferg.	21.12	21.25
Magna Elec.	18.37	18.50
MacM Powell R	27.75	28.00
Management	3.00	3.25
Molson Brew. A	23.50	24.00
Mont. Loco.	15.75	16.00
Moore Corp.	31.50	31.62
Noranda	53.00	53.50
Ogilvie Flour	13.25	13.37
Pacific Pete	15.00	15.12
Price Bros.	11.62	11.75
Power Corp.	10.50	10.75
Que. Nat. Gas	10.12	10.25
Royal Bank	15.37	15.62
Rothmans	27.25	27.50
Salada Foods	10.00	10.12
Shell Wts.	10.50	10.75
Shell Oil	28.00	28.50
Shoppers City	3.70	3.80
Simpsons	28.37	28.50
Southam	41.50	42.75
Steel of Can.	22.87	23.00
Tor. Dominion	13.12	13.37
Texaco	28.12	28.37
Trans Mtn. Pipe	19.00	19.50
Trans Can. Pipe	30.25	30.50
T. Can. Pipe Wts.	8.60	8.70
Union Carbide	20.25	20.62
Union Gas of C.	14.00	14.25
Walker - Gooder	33.75	34.00
Westcoast T.	23.75	24.25
Weston Geo. A	19.25	19.50
Woodwards A	31.12	31.75
Zenith Elect.	1.80	1.90
MINES AND OILS		
Advocate	2.80	2.90
Aetna Inv.	.52	.60
Agnico	1.39	1.42
Ang. Am. Moly	.16	.17
Atlentaci Coast	.66	.69
Aunor	2.60	2.70
Barnat	.34	.35
Bethlehem Cop.	5.80	5.95
Banff Oil	13.62	14.00
Bralorne	1.55	1.65
Brunswick	6.30	6.40
Cdn Export Gas	4.20	4.30
Cdn. Gridoil	6.40	6.45
Cdn. Homestead	2.42	2.45
Campbell Chib	8.45	8.50
Campbell R.L.	21.75	22.50
Can. Delhi	2.17	2.24
Cassiar Asb.	16.25	16.75
Central Del Rio	12.12	12.62
Central Patricia	1.46	1.50
Charter Oil	3.20	3.35
Chimo	.70	.73
Coch. Will	1.05	1.09
Cons. Halliwell	.62	.65
Cons. Mogul	3.10	3.15
Cons. Rambler	1.10	1.15
Conwest	5.50	5.55
Copperman	.20	.20½
Copper Corp.	.52	.55
Craigmont	11.25	11.37
Denison	73.50	74.00
Dickenson	3.10	3.50
East Malartic	1.30	1.40
East Sullivan	1.30	1.40
First Maritimes	1.50	1.75
Fargo	4.70	4.80
Frobex	4.50	4.55
Gt. Plains Dev.	12.75	13.25
Giant Mascot	1.31	1.35
Giant Yel.	8.35	8.50
Granduc	5.05	5.20
Gunnar Mines	1.85	1.95
Hastings	1.35	1.36
Highland Bell	9.00	9.50
Hollinger	26.00	26.25
Hudson Bay Mg	63.50	64.00
Hudson Bay Oil	36.62	36.75
Hydra Ex	.18	.20
Iron Bay	3.40	3.45
Iso	1.26	1.30
Jaye Explor.	.15½	.16
Kerr Addison	15.62	15.75
Key. Anacon	.72	.78
Labrador	30.12	33.00
Lake Dufault	9.85	10.00
Leitch	5.90	6.00
Little Long Lac	1.70	1.74
Lorado	.81	.90
Madsen	1.33	1.37
Malartic	.46	.51
Mattagami Lake	14.00	14.12
Midcon	.47	.49
McIntyre	85.00	86.75
McWaters	.52	.53
North Cal.	.23	.26
National Pete	3.20	3.25
New Conex	5.40	5.60
Nova Beaucage	1.10	1.15
New Hosco	2.25	2.27
New Que. Raglan	4.45	4.80
Norgold Mines	.07	.08
Norlex	.14½	.16
Normetal	3.70	3.80
North Can. Oil	5.25	5.35
Northgate	5.10	5.15
Opemiska	9.55	9.60
Orchan	2.20	2.25
Permo Gas	.19½	.20½
Petrol O & G	.56	.60
Pickle Crow	.22½	.24
PCE Explor.	1.15	1.16
Pine Point	49.37	49.75
Place Gas	2.30	2.33
Placer	35.00	35.50
Patino	8.25	8.40
Preston	20.50	20.87
Provo	6.70	6.75
Que. Lithium	1.75	1.95
Que. Manitou	.24½	.26
Quemont	7.85	8.00
Radiore	.51	.52
Ranger Oil	2.32	2.39
Rayrock	1.23	1.30
Reeves Mac	1.50	1.70
Rio Algom	34.87	35.12
Roman Corp.	20.37	20.75
San Antonio	.24	.25
Sarimco	.11	.12
Sherritt Gordon	4.30	4.35
Silver Standard	.83	.85
Siscoe	4.80	4.85
Steep Rock	5.90	5.95
Sullivan Con.	3.70	3.75
Teck Corp.	4.75	4.90
Torbrit	.55	.60
Triad Oil	1.80	1.86
Tribag	1.03	1.05
Union Oil	38.25	39.00
Un. Buff. Add.	.33½	.34
United Canso	3.30	3.40
United Keno	5.00	5.80
Upper Canada	1.52	1.60
W. Beaver Lodge	.08	.09
Western Mines	2.90	2.95
Wright Harg.	.83	1.00
Wilroy	.76	.78
Zulapa	.15	.16

Vancouver Stocks

INDUSTRIALS		
Burrard Mort	3.25	—
Growers A	3.05	—
Growers B	2.50	—
Okan. Helicopters	2.65	2.70
Sun Pub. A	30.00	31.75
Sun Pub. B	31.00	31.50
Int. Brew. B	9.25	—
MINES AND OILS		
Ace Mining	.31	.33
Arctic Mining	1.30	1.33
Arlington Silver	.31	.32
Bethex	.58	—
Blue Star Mines	.09½	.10
Brenda	5.40	5.50
Buchanan Mines	.21	.23
Buttle Lake Mines	.40	.42
Cascade Moly	1.15	1.20
Coast Copper	—	10.00
Cons. Skeena	.49	.55
Cons. Standard	.06½	.08
Cont. Potash	.17	.19
Copper Soo	.14	.15
Crown Silver	.06	.07
Croyden	.34	.37
Dolly Varden	.43	.44
Dundee	—	.10
Dynasty	7.25	7.35
Earlcrest	.10	.11
Endako	10.62	10.75
Futurity Oils	.36	.39½
Galaxy	.22	.23
Granisle	5.45	5.55
Homestake Silver	.23	.24
Jericho	.09½	.10
Jersey Cons.	.20	—
Kamloops Copper	.14	.16
London Pride	.09	.10
Lornex	5.90	6.00
Lytton Minerals	.63	.65
Madrona	.41	.46
Magnum	.58	.59
McKinney Gold	.23	.25
Mt. Washington	.13	.14
New Cronin	.14½	.15
New Imperial	3.15	3.20
N W Ventures	.07	.08
Patricia Silver	.21	.22
Pyramid	3.30	3.50
Rod. Yellowknife	.26	.29
Rolling Hills	.27	.31
Quatsino	.18	.20
Silver Ridge	.16	.17
Slocan Ottawa	.19	—
Tay River Mines	.22½	.23
Torwest	.37	.39
Trojan	.19	.22
Van. Metals	.16	.17
Vananda Expl.	.10½	.12½
Utica Mines	2.73	2.75
FUNDS		
All. Can. Com.	7.84	8.57
All. Can. Div.	9.76	10.68
Amer. Growth	6.57	7.18
Can. Inv. Fund	4.12	4.52
Coll. Mutual	6.46	7.02
Comwlth. Int.	10.96	12.01
Div. Inc. A	1.49	1.64
Div .Inc. B	5.15	5.67
Group Income	4.00	4.38
Grow. Equity	5.92	6.47
Inv. Int. Mutual	6.57	7.15
Inv. Growth	10.25	11.14
Inv. Mutual	5.30	5.77
Leverage	11.28	12.36
Mutual Accum.	5.40	5.91
Mutual Bond	8.53	8.91
Mutual Growth	5.92	6.47
Mutual Inc.	6.26	6.85
Provident	6.57	7.15
United Acc.	10.59	11.57
Trans Can. Spec.	3.52	—

MARKET TRENDS

TORONTO (CP)—The Toronto Stock Exchange went through another sluggish session Wednesday as prices slumped for the fifth consecutive session.

The industrial index, fell .36 to 165.14.

On index, industrials dropped .36 to 165.14, golds fell .38 to 170.34, base metals climbed .44 to 100.40 and western oils dipped 1.38 to 180.37.

Final volume was 2,587,000 shares compared with 2,501,000 traded Tuesday.

Jefferson Lake fell 1 to 38½, Consolidated Paper ¾ to 36½, Distillers ½ to 38⅝ and Moore Corp. ⅜ to 31⅝.

Western oils were slashed in profit taking as Dome declined 1 to 57, Hudson's Bay ¾ to 36⅝ and Canadian Superior ⅛ to 46⅜.

Trading in shares of Scurry-Rainbow remained suspended. Trading was suspended Thursday pending a detailed report from the company on its mining find in northeastern Saskatchewan.

On index, golds were off .38 to 170.34 and western oils 1.38 to 180.37. Base metals gained .44 to 100.40. Volume was 2,587,000 shares compared with 2,501,000 Tuesday.

NEW YORK (AP)—The stock market held steady Wednesday in the face of increased talk about a U.S. tax increase and the simmering Middle East situation.

Most averages posted small gains and advances of individual stocks topped declines by a narrow margin.

Some gains were whittled during a surge of trading in the closing minutes of the session.

Changes of most key issues were fractional but a few ranged to a point or two.

Brokers had said they expected nervousness and caution to result from government leaders' advocacy of a tax increase and the unsettled Middle East situation.

But the market showed firmness and moved in a narrow range throughout the session.

A slight gain by the Dow Jones average of 30 industrials evaporated in the final few minutes and it closed with a loss of 0.52 to 868.87.

The Associated Press 60-stock average edged up .2 to 324.6 with industrials off .4, rails up .5 and utilities up .5.

The New York Stock Exchange common stock index rose 3 cents in the average price of a share. Standard and Poor's 500-stock index added .01 at 93.31.

Volume climbed to 9,300,000 shares from 8,790,000 Tuesday.

In Canadians McIntyre lost 1 Inco and Distillers ⅞ and Gooderham and Granby ¼. CP gained and Alcan ¾.

Prices advanced on the American exchange. Javelin gained ⅝. Jupiter lost ¼ and Brazilian and Preston ½.

What stocks did:

	Wed.	Tue.
Advances	661	495
Declines	576	692
Unchanged	207	248
Total	1,444	1,435

MONTREAL (CP)—Stocks declined for the fifth straight session in dull trading Wednesday on the Montreal Stock Exchange. All major indexes showed softer.

Declines outnumbered advances 61 to 32 on the Montreal list and 33 to 28 on the Canadian exchange.

The utility index was down over a point as Interprovincial Pipe Line lost ⅝ to 22⅞ and two other pipelines—Trans-Canada and Trans Mountain—⅜ each to 30⅜ and 19¼ respectively.

Texaco slid ⅝ to 28⅛ and Imperial and Shell each dipped ½ to 61¾ and 28¼ in the senior oil section.

Industrials were lower. Distillers-Seagrams was off ⅞ at 38½ and CIL ½ at 19½.

Despite a 1¼ point rise by Fraser to 22¾ in sales of only 175 shares, the paper index slid more than ½-point. Consolidated eased ½ to 36½ and Domtar ⅛ to 15½.

BANKS MIXED

Banks were mixed. Canadian Imperial Commerce won ½ to 67 while Canadienne Nationale was off ⅝ at 57⅝.

Senior mines were narrowly higher. Denison, a 6½ point loser in the past two sessions combined, climbed 1¾ points to 73¾. Noranda advanced 1¾ points to 53½ and Falconbridge Nickel ½ to 85.

Hollinger was ¾ lower at 26 and Rio Algom ⅝ at 35⅛.

On the Canadian Stock Exchange Peace River Mining jumped 40 cents to $7.15. Midepsa dipped 20 cents and Glen Lake Silver 17 cents, both to $2.55.

Industrial volume was 184,400 shares and mines and oils 548,000 shares, compared with 157,000 and 734,000 Tuesday.

On index, industrials declined .51 at 163.81; utilities 1.17 at 146.17; banks .07 at 126.30; papers .53 at 109.98. The composite index was .50 lower at 156.87.

Dollar Down

NEW YORK (CP)—Canadian dollar down 1-32 at 92 21-32 in terms of U.S. funds. Pound sterling up 5-64 at $2.79 1-32.

News of the Day

COPY DEADLINE — PLEASE NOTE
Copy for this column accepted until 3 p.m. for insertion in next day's publication.
RATES: 30c line, 40c line bold face type; larger type rates on request. Minimum two lines.

Haigh Tru-Art Beauty Salon
576 Baker St. Ph. 352-3313
—29-h

Silverton Beauty Shop will be closed July 1st to July 10th inclusive. —150-152

Nene Pedersen Beautician
32 Ymir Rd., Ph. 352-2584
—165-tfn

Everybody rides Harrop horses. Come out and see. —151-152

N.D.U. Special Remedial Reading, commencing July 4th. —151-153

Trail Assoc. Annual Square Dance at Christina Lake, Chevron Garage, July 1st, 8 p.m. MC is G. Wood. —151-152

New and used domestic water systems and irrigation pumps now in stock. Mayflower Service, Slocan Park. —150-tfn

PIERRE'S CAFE NOW OPEN DAILY FROM TUES. TO SAT., 6:30 A.M. TO 2 A.M.; SUN. AND MON., 6:30 A.M. TO 10 P.M. CHINESE FOOD SERVED.
—149-152

JULY 1ST DANCE, EAGLES' HALL. OLD-TIME AND WESTERN MUSIC BY WESTERN KINGS.
—150-152

Lance Harrison
Dixieland Band Concert
Trafalgar School — Nelson
Tuesday, July 4th, 8 p.m.
Free Admission.
—151-153

DANCE
Come in old-time costume to dance to Buddy Rogers and Blue Velvets at Procter Hall July 1st, 9:30 p.m. to 1 a.m. To be box social. —134-h

VILLA DINING ROOM
Open 7:30 a.m. to 2 p.m. and 5 to 9:30 p.m. Monday through Thursday. Friday, Saturday and Sunday, open 9 a.m. to 10 p.m. For reservations, phone 352-3546.
—102-h

IN LOVING MEMORY
Memorial Stone and Bronze Plaques
NELSON MONUMENTAL & STONE
533 Baker St.
—151-h

SPECIAL
Fuchsia plants, 49c; gladioli bulbs, 100 for $5.50, 50 for $2.95; Spanish onion plants, 2 for 29c.
Nelson Flowers Ltd.
533 Baker St.
—151-152

Smith Kennels, Castlegar, Ph. 365-7317. — For Sale: Poodle and Beagle pups; boarding, bathing and clipping of pets. Vet in attendance, Doctor Morgenthaler, daily 1-5 p.m. except Sunday.
—146-151

Municipal Library will be closed Saturday, July 1st, reopens Monday, July 3rd, regular hours.
—151-152

Diamonds, watches, gifts, repairs and engraving.
TED ALLEN'S JEWELLERY
—16-h

NOTICE
SOCIAL EVENING
Silver Room, Hume Hotel, Thursday, June 29th, 8 p.m. Entertainment, refreshments. Sponsored by the Nelson Social Credit W.A. Everyone welcome.
—149-151

DOMINION DAY
EMPIRE DRY CLEANERS, JONELLA CLEANERS AND KOOTENAY CLEANING CENTRE WILL BE CLOSED SATURDAY, JULY 1ST, AND MONDAY, JULY 3RD.
—150-152

MILADY'S FASHIONS
HOLIDAY SPECIALS
SHIFTS, $4.99
BERMUDA SHORTS AND TOPS SETS, $5.99
HIPSTERS, $3.99
HATS — HALF-PRICE.
—151-151

2-OVEN ELECTRIC STOVES, $20; CONSOLE RADIO, $20; BICYCLES, $20; CHILD'S RECORD PLAYER AND RECORDS, $15; CAMP COTS, $5; WRITING DESK, $7. — REMPLOY, 432 STANLEY ST., NELSON.
—151-151

NOTICE
SUPER-VALU WILL BE CLOSED SATURDAY, JULY 1st
OPEN ALL DAY MONDAY, JULY 3rd.
SUPER-VALU WILL BE OPEN ALL DAY MONDAYS IN JULY AND AUGUST.
—151-152

IN MEMORIAM
In loving memory of our dear grandfather, David Richardson, who passed away June 29, 1965:
His dear bright eyes and cheerful face
Are pleasant to recall;
He had a loving word for each
And died beloved by all.
Ever remembered by his grandchildren: Wally, Carol, Barbie and Sherri.
—151-151

IN MEMORIAM
In loving memory of a dear husband and father, David Richardson, who passed away June 29th, 1965:
His smiling way and pleasant face
Are a pleasure to recall;
He had a kindly word for each,
And died beloved by all.
Some day we hope to meet him,
Some day we know not when,
To clasp his hand in the better land,
Never to part again.
Ever remembered by his loving wife and family.
—151-151

Vacation Togs

We Have the CASUAL CLOTHES For a Relaxing Vacation.

- **Casual Slacks $9.95 and Up**
- **T-Shirts, Sportshirts $1.75 to $5.00**
- **Swim Suits $4.95 to $6.95**
- **Bermudas $6.95 to $8.95**

ALL WASH 'N WEAR FOR EASY CARE

at

EMORY'S LTD.
THE MAN'S STORE
OUR 70TH YEAR

Winnipeg Grain

WINNIPEG (CP) — Grain quotes (basis Lakehead):

	High	Low	Close
Flax			
Jly	307	304¾	306¼
Oct	313¾	311⅝	313
Dec	313½	311⅛	312⅜
May	322	320⅜	321¾
Rapeseed			
Jly	268	267⅝	267⅞
Nov	266½	266¼	266½
Jan	266½	266¼	266½
Mar			267⅛
Oats			
Jly			91¾
Oct			92⅞
Dec			91⅜
May			92½
Barley			
Jly			129¾
Oct	130¾	130⅝	130¾
Dec			129⅛
May			129⅞
Rye			
Jly	133⅝	133	132⅞
Oct	135¼	134⅝	134⅞
Dec	135⅜	134⅞	135
May			140

EGGS TRAP TROUT

Latest bait for rainbow trout is a small piece of nylon stocking holding rainbow trout eggs.

Have the Job Done Right!

VIC GRAVES LIMITED
MASTER PLUMBER
Phone 352-3315

Elizabeth Arden's SLEEK
Pure Cream Depilatory
Removes hairs from Face - Arms - Legs.
$1.50 - $2.25
Sold Only at Your Rexall Pharmacy
CITY DRUG
456 Baker St. Ph. 352-3611
Box 460, Nelson, B.C.

NOTICE

The

CITY POLICE Phone Number

will be changed to

352-2266; 352-2267

EFFECTIVE IMMEDIATELY

THE CORPORATION OF THE CITY OF NELSON

Dated at Nelson, B.C.
This 28th Day of June, 1967

Reuben Buerge

Says . . .

"MY CARS MAKE GOOD . . . OR I DO!"

Every One of These Cars Is Sold With a 48 Hour Money Back Guarantee!!

'66 Impala 4-Door Hardtop: V-8 Automatic. Power brakes, power steering, radio. **$3195**

'66 Impala Sedan: V-8 Auto. Radio. Only 16,000 miles. **$2895**

'65 Impala Sedan: V-8 Automatic, power. **$2495**

'65 Chevrolet Sedan: Standard 6, radio. **$1895**

'65 Pontiac Parisienne Hardtop: V-8 Automatic, power brakes, power steering, radio. **$2595**

'65 Plymouth 2-Dr. Big V-8, Std. Tranmission. **$1795**

'65 Volkswagen Deluxe: Radio. **$1295**

'64 Rambler Classic Sedan: V-8 Automatic. As new. **$1895**

'64 Vauxhall Station Wagon: Clean as a new pin. **$895**

'64 Pontiac 2-Dr. V-8 Standard. **$1495**

'64 Volkswagen: "1500" Model. **$1295**

'64 Acadian Beaumont 2 Dr. 6 cyl. Std. Trans., radio. **$1295**

'63 Valiant Sedan: Big Slant 6. **$1395**

'63 Chevrolet Sedan: Automatic 6. **$1495**

'63 Pontiac 2-Dr. Sedan: Priced at **$1095**

'62 Chevrolet 2-Dr. Priced at **$895**

'61 Pontiac Sedan: Automatic 6. **1095**

'61 Comet Sedan: Priced at **$795**

'61 Olds 4-Dr. Hardtop: All power equipped, radio. **$1595**

'60 Corvair Sedan: An ideal economy car. Only **$795**

'60 Pontiac Sedan: 6 cyl Std. Trans. One owner car. As new **$895**

'59 Chevrolet Sedan: Priced at **$395**

'59 Meteor Sedan: Priced at **$395**

'59 Ford 9-Pass. Station Wagon: V-8. **$495**

'58 Chevrolet Sedan: V-8. **$295**

'58 Ford Fairlane 500 Sedan: V-8 Standard, radio. **$295**

'57 Mercury Hardtop: Priced at **$295**

Trucks

'63 Volkswagen Pickup: Priced at **$795**

'63 Ford Pickup Fleetside: Long w.b. Only 22,000 miles. **$1395**

'62 Willys Jeep Pickup: 4-wheel drive. Warren Hubs. Winch. **$1495**

'61 Chev. ½ Ton Pickup: Fleetside with long box. **$1150**

ABSOLUTELY NO RISK BUYING!!

Drive Any One of These Cars for 48 Hours — And If for Any Reason at All You Are Not Complete Satisfied, We Will Refund the Purchase Price in Full.

Reuben Buerge Motors Ltd.

CHEVROLET — OLDSMOBILE — CADILLAC

170 BAKER 352-3233 | **323 VERNON 352-3121**

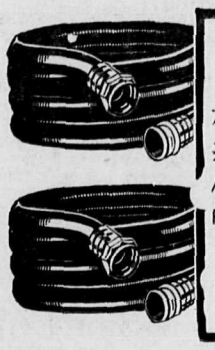

PLASTIC HOSE

7/16 x 50'	$2.45
½ x 50'	$5.45
/" x 75'	$8.15
Hose Nozzles	$1.70

Also Washers, Clamps, Hose Menders, Filter Washers, Couplings.

Reaping Hooks $2.70
Swing Sickle . . $2.90

25 Ft. Plastic *Sprinkler Soaker* $3.60

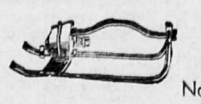

Melnor Oscillating Sprinkler

No. 525. Waters 34'x65' **$7.60**
No. 610. Waters 39'x65' **$9.60**
No. 725. Waters 45'x70' **$14.15**

Austrian Scythes $4.85

Alum. Snaths $5.45

Long Handle Aluminum Grass Shears $5.50

Wood, Vallance Hardware

(1963) Ltd.

Nelson, B.C. WHOLESALE — RETAIL **Phone 352-7221**