1867 1967

Nelson Daily News

Nelson, government, financial, trading and educational centre of the Kootenay-Columbia area

Vol. 66 NELSON, B.C., CANADA — TUESDAY MORNING, JUNE 27, 1967 10 Cents No. 56

RECORDAK OF CANADA LTD. 1269 HOWE ST. VANCOUVER B.C. ATT. MR. H. CRONE

FORECAST

Kootenay: A few clouds becoming cloudy late afternoon. Little change in temperature. Winds light. Low tonight and high Tuesday at Cranbrook 45 and 80, Nelson area 50 and 85. Wednesday outlook: Mainly cloudy, a little cooler.

CASTLEGAR HOSPITAL ADDITION APPROVED

Six to One Majority Noted In $313,282 Building Bylaw

By GLEN ALLEN
News Staff Writer

CASTLEGAR — District residents voted *nearly six-to-one Monday in favor* of a $313,282 local hospital construction financing bylaw.

The voting, described as "very light" by Returning Officer H. C. Pitts was 594 "For" to 107 "Against".

The final portion of financing of a $2,500,000 expansion project, boosting the Castlegar and District Hospital accommodation to 60 beds, the vote of approval will raise local hospital mill rate to 4.01 mills *from the present 2.2 mills.*

Mr. Pitts said about 1300 voted in 1965 on the first phase of the financing referendum, which approved a $1,000,000 debenture issue for the initial part of the local financing of expansion.

He said there were "nearly 5000" property-owners eligible to vote.

Monday's tally, over the five polling stations was: Blueberry Creek, "Yes" 61, "No" 12; Kinnaird, "Yes" 239, "No" 34; Castlegar, "Yes" 223, "No" 58; Robson, "Yes" 58, "No" 2; Thrums "Yes" 13, "No" 1.

A final count will be taken tonight but the total is not expected to change appreciably.

Plans of expansion as described by hospital director William Waldie call for "a new hospital around the old."

Present facilities will be incorporated into a general service area and completely new facilities for the 60 beds will be installed on the top floor.

This new floor is to be built on the existing structure and will overlap it.

Hospital board member N. T. Oglow said that if further floors are added the hospital will be able to accommodate 200 beds.

The Castlegar Hospital Improvement District started with 30 beds in 1958 and added another 10 last year.

Crowding had been severe in the District Hospital. Beds were often forced into the corridors.

The referendum was called when the low bid on the project was found to be $471,589 in excess of the board's original estimate, prepared two years ago.

If Monday's referendum had been turned by the electorate, the mill rate for hospital purposes would have increased to three mills — payment for the region's hospital debt.

It is expected that when the regional hospital district begins to function the hospital mill rate will drop to 3.6 mills.

Officials concerned with promotion of the expansion program have emphasized that the present plan "provides only for present needs."

Further expansion, under the regional financing scheme can be expected within a few years.

Voters passed the $1,000,000 referendum in 1965 by five-to-one.

Castlegar and Kinnaird's mill rate for education is 35.14 mills, and 24 and 12 mills respectively for general community services.

Hospital director Waldie said *the Hospital Improvement District* has been growing by 3.5 per cent yearly. Present population is about 11,500.

Try To Clarify Holiday Issue

Government Labor officials reported Monday, that the Royal proclamation *regarding the July 3 holiday* is applicable only to Federal Government, and chartered Bank Employees.

The Nelson Daily News will *not* publish Saturday, and the business offices will be closed.

OTTAWA (CP) — One man's guess may be as good as another's in figuring out how to apply the federal government's proclamation of July 3 as a "public holiday."

The government itself is wrestling with *the confusion.*

The holiday was declared because July 1, Dominion Day, falls this Saturday, when most Canadians would not be working anyway. Prime Minister Pearson said a week-day holiday should be provided to mark observance of Dominion Day.

Meetings were under way here Monday to establish what federal employees or quasi-employees are covered by the order and by existing legislation—and on what terms.

"All I can tell you at this time is that we're trying to get the thing cleared up," a treasury board official said.

EXPECT CLARIFICATION

He expected a public statement would be made in a day or two. The clarification is likely to affect indirectly many persons working outside government institutions.

The June 13 vice-regal proclamation addressed itself to "loving subjects and all others whom these presents may concern."

It instructed them to take notice that July 3 was being appointed a "public holiday" and to "govern themselves accordingly."

Because the federal government can grant a holiday only to persons within its jurisdiction, the proclamation was speaking only to a minority of Canadians.

Others, such as those employed in any private business or provincial civil service, fall under provincial jurisdiction.

As Prime Minister Pearson told the Commons in explanation June 14, it is up to the provinces to make their own de*cisions on the extra holiday* within their own borders.

Part of the confusion has apparently stemmed from the terms of existing legislation covering federal civil servants.

ENTITLED TO HOLIDAY

Under the Financial Administration Act, they are entitled to Dominion Day as a statutory *holiday, and if it falls on a* weekend—as it does this year—they receive the next working day instead—in this case, July 3.

Similar guarantees are contained in the Canada Labor Standards Code, which applies to Crown corporations.

The treasury board official said it is proving a thorny matter to decide how the legislation will be applied to specific groups. Terms of some labor *contracts must be studied.*

Equally important, there may be some private companies looking for a federal guide in determining which holiday they will grant and what rates of pay will be for employees required *to work on July 1 or July 3.*

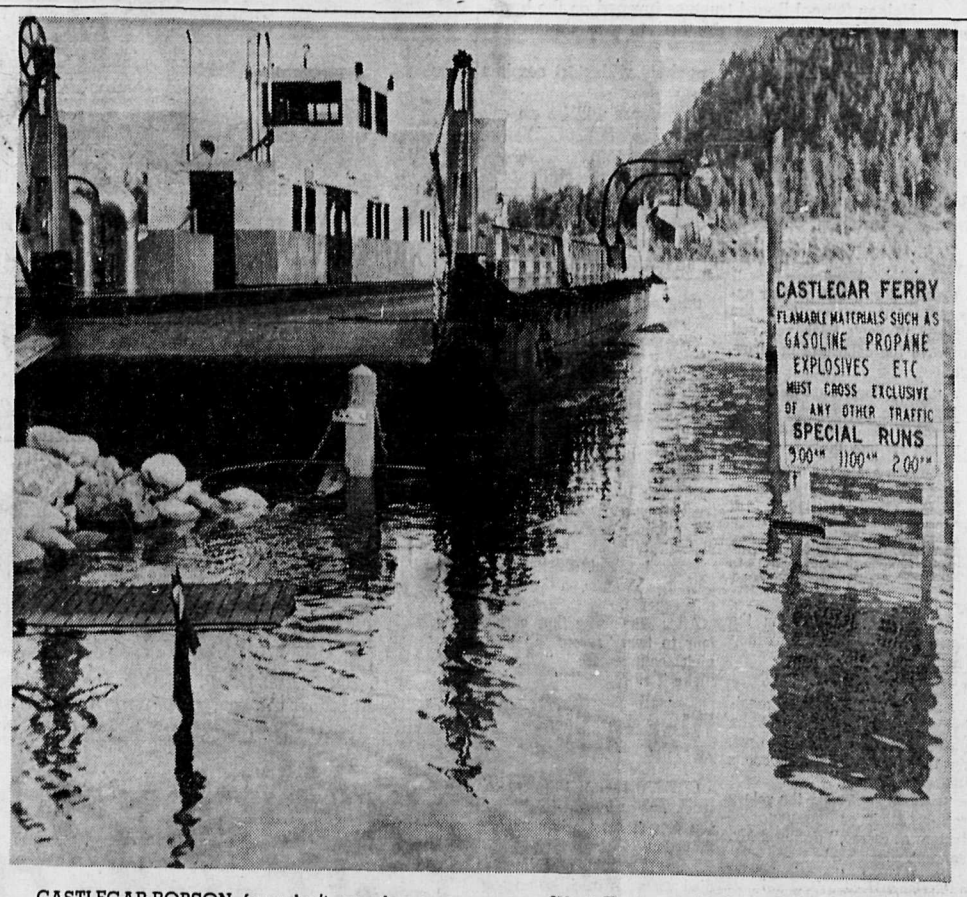

CASTLEGAR-ROBSON ferry isn't carrying gasoline or anything else these days. High water in Columbia River shut this and sister vessel down last week. Enforced rest may not be too long, however. West Kootenay Light and Power hydrologist W. W. Wadeson said Monday high water "peaked" at both Nelson and Trail over the weekend and is on the wane.

Man Killed In Bear Chase

CHETWYND (CP)—One man *was fatally injured and one* other was treated for shotgun wounds Sunday during a chase after a bear at a construction camp 100 miles west of Dawson Creek.

Benjamin Lee Barton, 44, of *Redmond, Wash., was pro*nounced dead on arrival at hospital in Dawson Creek. He was struck in the face and chest.

Police would not identify the third member of the party, who fired the gun.

Kosygin Enroute To Cuba For Talks With Castro

HAVANA (AP) — Soviet Premier Alexei Kosygin flew to Cuba Monday for talks with Premier Fidel Castro on problems of the Western Hemisphere's only Communist nation.

Castro was at the airport, but there was no crowd or fanfare as Kosygin arrived from a nine-day visit to the United States, where he championed the Arab cause at the United Nations and met twice with U.S. President Johnson at Glassboro, N.J.

The visit to Cuba is the first for a Soviet premier and it was a surprise for most Cubans. There had been no announcement of his coming and no special preparations appeared to have been made to get people out for welcoming ceremonies.

Among officials welcoming Kosygin at the airport were Cuban President Osvaldo Dorticos, Foreign Minister Raul Roa and members of the central committee of the Cuban *Communist party. Communist*-bloc diplomats also were on hand.

Cuban officials declined to say how long Kosygin would remain in their country.

Before Kosygin's trip, the *highest-ranking Soviet official* to visit Cuba was First Deputy Premier Anastas I. Mikoyan, who came here in 1962 following the U.S.-Soviet crisis over Russian missiles in Cuba.

Russia withdrew the missiles after an exchange of communications between the late U.S. president John F. Kennedy and *then premier Nikita Khrush*chev.

In New York, just before his white Ilyushin turbine-propeller airliner headed south to Cuba at noon, Kosygin displayed warmth and cordiality to press, television and radio reporters.

But asked whether he had invited President Johnson to visit Russia, Kosygin's countenance became impassive and he replied: "First of all I think we should have a relieving of tensions in the world."

Thus Kosygin seemed to underline what the world already knew—that neither he nor the U.S. president had retreated from stated and conflicting positions on Vietnam and the Middle East. The two world leaders met for more than 10 hours Friday and Sunday in Glassboro.

Johnson Begins Re-Election Run

B.Y ARCH MacKENZIE

WASHINGTON (CP) — President Johnson has begun his long-distance run toward seeking re-election next year. The summit conference with Soviet Premier Kosygin seems certain to help improve his public image.

The two meetings at Glassboro, N.J., showed the deep-seated desire for peace among the American public. The president's more optimistic and summit conference fruits—and his refusal to make any cheap propaganda out of Soviet difficulties—contrasts starkly with the doctrinaire statement of Soviet rigidity given by Kosygin before he left the U.S.

Johnson may have scored heavily with the voters who have been unhappy about the way he has built the American role in Vietnam into a commitment of more than 500,000 troops while trying to bomb North Vietnam to the peace table.

He also has an appeal to use to the militant supporters of a tough Vietnam line if the war still is dragging on 15 months from now.

In short, he can work both sides of the street by calling for patriotism in a time of war.

He showed how it is done last Friday night at Los Angeles when, a few hours after his first session with Kosygin, he got roaring approval from a fund-raising dinner for saying, "No president has ever been turned upon when he was engaged in trying to protect his country and its interests against a foreign foe."

Delay Bail For Union Men

VANCOUVER (CP)—An application for bail for three *jailed leaders of the United* fishermen and Allied Workers' Union has been delayed until Wednesday.

The application, slated to be heard Monday, was not called. Union spokesman George North *said lawyers need further time* to prepare their case.

Union president Steve Stavenes, secretary Homer Stevens and business agent Jack Nichol were each jailed June 19 for one year when found in contempt of court in connection with a dispute in Prince Rupert.

The union is appealing conviction, sentence and a $25,000 fine levied against the union.

Court officials said the appeals *cannot be heard until the* fall.

Meanwhile, the three men appeared in B.C. Supreme Court Monday regarding an application by the owners of four Vancouver-based fishing vessels for an injunction against the union. It seeks to prevent the union from inducing a breach of con*tract between the crews of the* vessels and the owners, by labelling the boats "hot" as far as halibut fishing is concerned.

The four boats were tied up originally as part of a trawl dispute between the union and vessel owners.

G. F. McMaster, counsel for the owners of the four boats, said the union acted illegally in declaring the vessels "hot" as far as halibut fishing is concerned.

H. E. Hutcheon, for the union, Monday submitted there could be no breach of contract because there is no enforceable contract between the crews and the owners.

Russia Doesn't Hail Johnson

NEW YORK (AP) — Soviet Premier Kosygin made it plain on two occasions in two days that U.S. President Johnson would not be welcome in Russia unless he pursues what Kosygin considers a more peaceful for*eign policy.*

At Kennedy International Airport Monday, just before taking off for Cuba en route home after nine days in the United States, Kosygin was asked whether he had invited Johnson to Moscow.

"First of all," he replied, "I think we should have a relieving of tensions in the world."

The reply was similar to Kosygin's answer at a United Nations press conference Sunday.

Asked whether Johnson would "receive the same warm welcome given to you in this country if he visits the Soviet Un*ion," Kosygin replied:*

"Why, I believe if aggression were ended and if truly peaceful policy were pursued the welcome that the president would receive in the Soviet Union would be very cordial indeed."

Must Penalize Israel King Hussein Tells UN

By ALEXANDER FARRELL

UNITED NATIONS (CP) — *King Hussein of Jordan said* Monday his country suffered heavy losses in the recent war with Israel and the United Nations must penalize Israel.

He told the UN General Assembly Israel "has been as vicious in its treatment of our soldiers and civilians as any barbarian invader."

Hussein spoke after Albania, regarded as Communist China's UN spokesman, introduced a motion condemning Israel in even harsher terms than a Soviet motion introduced a week earlier.

The Albanian motion would have the 122-country assembly condemn the United States and Britain "for their incitement, aid and direct participation in this aggression" in the recent six-day Arab-Israeli war.

Hussein specifically charged Israel with "the use of napalm and fragmentation bombs, inhu*mane treatment of prisoners,* destruction of Jordanian communities and the expulsion of people from their homes."

He maintained that Israeli "aggression" continues to be a fact as long is Israel is in possession of occupied Jordanian territory.

"Israel is engaged in the de*struction of the homes and* property of the people. Its aim is to make life so impossible for the people that they will have nothing to return to."

REPEATED POLICY

He claimed that Israel had applied this policy successfully in 1948 during the first Arab-Israeli war "and appears de*termined to repeat it.*"

In another speech Monday, Foreign Minister Abba Eban of Israel said Jordan had started the shooting between their two countries June 5. "This is not even a fact of controversy with Jordan itself."

Eban said:

"Even after Jordanian bombardments and bombing sorties had taken place with loss of Israeli life and damage to our towns and cities, we offered Jordan the opportunity not to plunge further into a war provoked by Egypt."

Through Lt.-Gen. Odd Bull of Norway, chief of the UN Truce Supervision Organization, Eban *sent a message to the Jorda*nian foreign minister saying Israel wouldn't attack any country that refrained from attacking Israel.

"The message, duly conveyed and received, was answered by the crash of shells falling on Jerusalem streets and buildings. For the second time in 20 years, the city, whose name stirs the deepest historic memories, was wantonly converted by Jordanian forces into a battlefield.

"Jordan had squandered an opportunity of peace. It had gambled with destiny and incurred the full responsibility of unprovoked war. The tragic sequel is well-known."

DOLLAR DOWN

NEW YORK (CP) — Canadian dollar up 1-32 at 92 11-16 in terms of U.S. funds. Week ago 92 31-64.

MONTREAL (CP) — The United States dollar in terms of Canadian funds down 1-32 at 1.07 29-32.

Block Britain's Market Entry

BRUSSELS, Belgium (Reuters)—France Monday night effectively blocked an early opening of negotiations on Britain's application for membership in the European Common Market by opposing a joint meeting of the ECM and Britain until at least October.

The Common Market's council of ministers, which began a two-day session on applications by Britain, Denmark and Ireland, failed to agree on giving Britain a preliminary hearing on her membership application, despite *strong support for such a pro*cedure by France's five partners, authoritative sources said.

Despite this setback, some progress was made in getting under way the procedure for examining Britain's application.

U.S. Bombers Blast Cong Build-Up Area

SAIGON (AP) — U.S. B-52 bombers blasted a Communist military buildup area near Khe Sanh in South Vietnam's northwest corner Monday while U.S. marines launched a new operation about 120 miles to the *southeast.*

The U.S. command also reported that U.S. fighter - bombers flew 153 combat missions over North Vietnam Sunday, but avoided the Hanoi - Haiphong area because of what a communique called inclement weather. It has been almost a month since U.S. raiders hit the *areas of the North Vietnamese* capital and its chief port.

Red Chinese planes shot down a U.S. Air Force F-4C Phantom jet that strayed from course over the South China Sea while on a flight from the Philippines to Da Nang, the U.S. base on South Vietnam's northern coast, the defence department in Washington announced.

It said the two crew membres were rescued about 30 miles south of the Chinese island of Hainan.

CLAIM 148 KILLS

The only major ground action reported in South Vietnam involved South Vietnamese paratroops and South Korean marines. In separate operations, they killed 148 Communist soldiers, communiques said.

The South Vietnamese reported killing 105 men of a major Communist force just south of the so-called demilitarized zone dividing Vietnam and east of the Khe Sanh target of the B-52 bombers.

TEMPERATURES

NELSON	54	81	—
Toronto	49	75	—
Calgary	53	81	—
Penticton	56	82	—
Vancouver	55	63	.05
Whitehorse	50	62	—
Spokane	53	83	—

Horsburgh To Get New Trial on Teen-Age Sex Charge

By BEN WARD

OTTAWA (CP) — Evidence by a group of Chatham, Ont., *teen-agers, who accused a* United Church minister of encouraging them to have sexual intercourse in a church apartment, was called into question Monday by the Supreme Court of Canada.

The court, in a 4-to-3 *decision,* ordered a new trial for Russell D. Horsburgh, convicted in 1964 *on five* charges of contributing to juvenile delinquency. He was sentenced to a year in jail.

Five girls and three boys, all between the ages of 14 and 16 *at the time of the original trial,* told in detail about a year-long series of 24 sexual incidents in the vacant apartment attached to Park Street United Church. Six older teen-agers also were involved.

They attributed to Horsburgh various remarks and actions that incited them, including spe*cific instructions on the sex* act.

DENIED TESTIMONY

The 47-year-old minister, who resigned his ministry after the Ontario Appeal Court upheld his conviction on a 2-to-1 split, *denied every part of the young*sters' testimony.

Mr. Justice W. F. Spence, one of the Supreme Court majority, wrote:

"These . . . children . . . had on their own repeated admissions been guilty of the most serious sexual misconduct. . . . It would be natural that children making such confessions of their own misconduct would be only too anxious to seek excuse in attempting to put . . . the blame on the adult accused."

Mr. Justice Ronald Martland, writing the main majority judgment, said Juvenile Judge *W. H. Fox of Chatham was in* error when he accepted the evi*dence of the youngsters as that* of independent witnesses.

They should have been considered accomplices, with the attendant danger of accepting their evidence without corroboration.

SAID COURT WRONG

Mr. Justice Martland also ruled that the Ontario Appeal Court was wrong in refusing to hear as evidence post-trial affidavits in which two of the witnesses said they lied as part of a conspiracy to ruin Horsburgh.

The majority view was supported by Mr. Justice J. R. *Cartwright and Mr. Justice Em*mett Hall.

The dissenting judgment was written by Mr. Justice Roland Ritchie who took the view that Judge Fox was in the best position to judge the reliability of the evidence.

"This was pre-eminently a *case which turned on the trial* judge's assessment of the credibility of the witnesses and Judge Fox was careful to instruct himself in this regard. . . .," Mr. Justice Ritchie said. He was backed by Mr. Justice Gerald Fauteux and and Mr. Justice Wilfred Judson.

The majority judgment went into detail on the question of whether the witnesses were actually accomplices in the offences and the need for corroboration.

"The learned trial judge . . . did not consider the matter of the evidence of accomplices at all. . . .

"It is now settled in law that in a criminal trial, where a person who is an accomplice gives evidence on behalf of the prosecution, it is the duty of the judge to warn the jury that, although they may convict upon his evidence, it is dangerous to do so unless it is corroborated.

JURY NEEDED WARNING

"The charges in the present case are criminal charges, even though not laid under the Criminal Code. The warning required to be given to the jury is for the purpose of ensuring that, in their consideration of the evidence, the danger in*volved in convicting on the un*corroborated evidence of an accomplice should always be present in their minds."

The question then arose "whether or not the various children, who were parties to the sexual acts of which evidence was given, are to be considered as accomplices."

Mr. Justice Martland dealt with precedents on the point to show that an accomplice is not necessarily a person who can be convicted of the main offence.

"What is necessary to become an accomplice is a participation in the crime involved *and not necessarily the actual* commission of it."

He said each of the persons involved in the Horsburgh case had been guilty of the offence of sexual immorality under the Juvenile Delinquents Act. "In *addition, each of such persons* . . . had aided and abetted another juvenile in the commission of an act of juvenile delinquency."

School Trustees Vote Selves $500 a Year

Two Opposed; Cite Rising Costs

Nelson School Board trustees jumped on the bandwagon Monday night and decided to pay themselves $500 a year.

The nine trustees' pay packets will start coming in after September 1.

Total annual cost to the taxpayers will be an additional $4500 on the already massive School District Seven bill.

"But what value is it going to be to the students of School District Seven?" questioned trustee Jack Bagnall who voted against the pay for trustees.

"We have got to start watching the costs a little more . . . I think we are doing this at the wrong time.'

Gordon Sargent ,only other opponent of the move, told the Board: "I don't think you will improve the calibre of the trustee.

"And I don't want to be obligated to the people of this area . . . I don't want them to tell me how to do my job.

"If you are doing a good job and are expected to be paid for it, this $500 is an insult . . . it should be $5000."

He said that people who like public service, "and want to give something don't need money anway.

"If they are coming on the Board for $500, I don't think they should come."

LACK OF FUNDS

Earlier the School Board meeting were told that there would be difficulties raising money to pay for Salmo Secondary School's ungraded project.

"I would rather see the salary money spent on the ungraded system at Salmo," declared Mr. Sargent.

He thought the principle of "giving ourselves money" was wrong.

"I fthe public decided to give us money out of the goodness of their hearts, that is fine."

He went on: "Leave it up to the public. If they think we are worth it, they will find ways of doing it.

"The way we are deciding this, it is going to be a handout."

But Bill Apostoliuk said there were only a few members who could afford the time required in board work.

"They don't get reimbursed for their services. I don't see why they can't get paid when there is a chance."

Trustee John Miller said the "pay" wasn't a salary.

"I think this is almost a special donation for your services. I am sure that city council does not consider their remuneration a salary."

Ralph Benner, one of the pay-for-trustees supporters, said that several of the School Board members had no way of recouping the losses they incurred by sitting on the board.

"Some of us here don't get time off and we have no way we can go back and make up that loss of income."

He said that the self-employed businessman could get the time and service he loses from somewhere else.

"We are talking about a case where, if a trustee takes time off, he is out of money for it. I think that is the only reason this law was added to the school act."

The provincial government re*cently passed legislation that* allows school districts to pay their trustees on a per capita basis of the number of students in the district.

Several school districts have already cashed in on the indemnity scheme.

After the vote that carried four to two, Trustee Bill Kalyniuk commented: "Why not make it retroactive?"

Spectacular Show

Duncan Dam Gates Open

With plumes of mist and the roar of a Niagara Falls Duncan dam opened its gates for the first time Sunday.

The Duncan River, contained in the dam's reservoir for more than two months, shot out of the two regulatory gates at the rate of 14,500 cubic feet per second.

The gates are to remain open for as long as a week to enable engineers to stabilize and take readings of instruments buried in the dam's workings.

The release of water, the first since storage began late April—water is now within 32 feet of the top of the dam wall — will not affect high water conditions downstream.

"No, it won't increase the flood peak at Nelson or Trail," said West Kootenay Power and Light hydrologist, W. W. Wadeson, Monday.

Mr. Wadeson said water had *already crested in the Kootenay* Lake, and Kootenay and Columbia River areas.

But the release of water, scheduled for Friday, was held off three days while there was still a chance the flow from the Duncan River could increase the flood peak downstream.

Duncan Dam project manager E. T. Quirk said the water released through the partially-opened regulatory gates equalled the river flow into the reservoir.

"That way we can get stable readings on our instruments — measurements such as pressure, settlement and tilts."

"We had decided earlier to bring the water up to certain stages and stop for readings.

"We have to be pretty careful when it's this high in the dam."

The gates were opened when storage water had reached 1860 feet above sea level.

Engineers had earlier planned to open the gates at 1850 feet.

"If it had been essential for the operation of the dam to open the gates then we would have."

"But we could wait the three days easily enough," he said.

"As far as flood conditions downstream go, opening the gates is not making anything worse than if there were no dam there at all."

Mr. Quirk said that the dam's contractor had left only two men on the site and other than engineers and tourist guides, there were no other personnel.

The dam holds about 350 billion gallons of water. Operational water storage level on the 132-foot dam will be 100 feet.

The dam will be drained every winter and refilled in the spring.

Experts earlier had predicted the storage of water behind the dam could lower spring runoff water levels by as much as one foot.

Fire Strikes Doughnut Shop

An estimated $500 damage resulted Monday from a flash fire in J. A. Christie's doughnut shop.

Leaving the building for 15 minutes, Mr. Christie returned to find the flames lapping up the wall and into the ceiling.

Nelson Fire Chief, E. S. Owens stated that within three minutes of receiving the alarm shortly after 3 p.m. Monday, four on-duty firemen were on the scene.

The fire was extinguished in 20 minutes, the men using a single line of hose from the firetruck.

He described the source of the blaze as being, "most likely the doughnut warming machine," and added that upon the department's arrival the flames had extended the full width of the building in the space between the ceiling and the roof.

GOETHE PRIZE AWARD

Frankfurt's Goethe prize, considered Germany's highest cultural honor goes to Carlo Schmid, current minister of state affairs, this year.

Back Centennial Maida Urges

Today could be the day the Nelson centennial celebrations stood still.

Unless the city's Centennial Club gets massive support from citizens at a meeting tonight, centennial events will be drastically cut.

"We need money and we need help," said Club chairman Albert Maida Monday.

Mr. Maida said the Club needs a committee to sell Nelson medallions (to raise money for centennial events — the centennial project, he said, is already bought and paid for); a committee to take over work in the logging and mining competitions; a committee to sell tickets and make arrangements for the *B.C. Tel Choir; and similar* committees for the Don Cossack Chorus, Esquimalt Navy Band and the Russian Choir.

"The sale of the medallions," said Mr. Maida, "will go towards these expenses and the $1000 amount allotted to the Centennial parade, now taken over by the Junior Chamber of Commerce."

Mr. Maida said the Centennial situation had reached critical proportions because, among other reasons, people who had "once offered their support, have now withdrawn it."

"It would be a shame to curtail these activities," he said.

"This opportunity won't come for another 100 years."

The meeting begins at 7:30 p.m. in the Chamber of Commerce building, Ward Street.

Dies in Fire

CRESTON — A 33-year-old truck driver burned to death in the cab of his truck near here Saturday.

Larry Derouin, of Edmonton, died when his truck hit an abutment, overturned and burst into *flames on Highway 3, five miles* east of Creston.

The dead man, owner of the Advanced Trailer and Transportation Company Limited in Edmonton, is survived by a wife and four small children.

There was a viewing of the body on June 24 and an inquest has been adjourned to a later date.

Mrs. Molendyk Dies, Aged 34

Mrs. Carol Margaret Molendyk, wife of Jacob Molendyk of Prince George, died in Prince George, Sunday, aged 34 years, after a lengthy illness.

She was born in Nelson on December 9, 1932, and was the daughter of Mr. and Mrs. Frank Bonacci of Procter.

Besides her husband and parents she is survived by one daughter, Miss Betty Jean at home and three sisters and two brothers.

CASSIS IS NEW LINK

REGINA (CP)—A new communications and social science information service called CASSIS will link research collections by telex in Quebec, Montreal, Toronto, Regina aand *Vancouver. Dr. H. C. Campbell,* Toronto chief public librarian, announced the new service here at a seminar of Canadian communications experts.

ALL TOGETHER NOW, HEAVE. These children of Blewett school are really seriously trying to win a tug-of-war. This event was only one of many 'old-time pioneer' activities of the school's Centennial Fun Day.

Six Witnesses Heard Before Bunt Trial Goes To Closed Session

Admissability of evidence in Merlin R. Bunt's arson trial sent the court into a closed session, Monday.

Described by county-court Judge L. S. Gansner as "a trial within a trial," the questioning of the evidence led to the dismissal of the jury from the courtroom until 2 p.m. today.

During the two-hour morning session, prior to the jury's dismissal, crown prosecutor S. W. Enderton presented six witnesses.

First to take the stand was Nelson's fire chief, E. S. Owens, who outlined the events of late April 16, and early April 17 in connection with the fires.

Hhe testified that his department responded to two alarms; one at 10:20 p.m. Sunday evening which was completely extinguished, and one early Monday morning which resulted in the destruction of the St. Paul's-Trinity United Church.

Chief Owens described the general area of the second fire's beginning as in the part of the church, "used as an office for the administrative staff."

Rev. David Cline of St. Paul's-Trinity was second on the list *and recounted the activities* within the Church up until the time the second fire was controlled.

FIRST FIRE

He explained the floor plan of the church to the jury, indicating the region of the first fire, and the various entrances and exits from the building.

When questioned by Mr. Enderton concerning the condition of the area of the first fire, Mr. Cline stated that the wall which had been charred by the fire was cool.

He also testified that before leaving the church, he had checked all the doors and found them locked. Mr. Cline stated he left the church shortly after 11 p.m.

HAD KEY

Mr. Cline added that Mr. Bunt had had a key to the Josephine Street entrance to the church, and that when he returned to the church during the second fire, he found the Josephine Street door forced as well as the study door, and the entrance to the offices open.

Smoke prevented Mr. Cline from seeing if the latter entrance had been forced open during the fire.

J. A. Palesch, Nelson Fire Department, testified that when he entered the church during the fire, he found the office door open.

He described the chief concentration of the fire as being found in the choir room.

Leona E. Boss, later testified that she was a personal friend of Mr. Bunt's and had had supper with him on Sunday evening.

VISITED HOME

It was learned from Hector Mackenzie, 515 Silica Street, Nelson, that he had seen Mr. Bunt at the church following the first fire, and had taken him home with him for "a couple of drinks."

Under cross-examination by defence counsel G. B. Arnesen, Mr. Mackenzie stated that Mr. Bunt walked, and appeared to *be in normal condition* when he left his house 10 minutes after midnight.

Mrs. Beverly A. Blight, 1223 Cherry Street, Nelson, was the last witness heard for the prosecution before the dismissal of the jury.

She testified that she was at the church on the night of the 16th and saw Mr. Bunt walking along Josephine Street from the back of the church.

Mr. Arnesen questioned her as to the appearance of Mr. Bunt when she saw him, and she replied that he appeared normal in every way.

Large Crowd Sees Centennial Films

A large crowd of about 650 people attended a special Nelson viewing of the National Film Board, Sunday evening, at the *Civic Theatre.*

The viewing, "A Salute to the Centennial" consisted of three films.

The films, 'Canada Can Dance' the program says is an "exhibition of the dances of many lands, vital aspect of many cultures that enrich Canada."

The second film, 'Precision' was devoted to the RCMP horsemen. It was "an amazing ballet of precision riding."

The third film, 'Helicopter Canada' consisted of several aerial shots of Canadian landmarks and capitals taken from the Board's own helicopter.

Tommy Whitehead, local representative of the board, said the films were intended to "celebrate Canada and orient people to the nation."

"It was the last showing of 60 to 70 showings made this year in Canada," he said.

New Bank Head To Speak Here

The president and chief executive officer of the Bank of British Columbia, Frank Trebell, will speak on the new bank's objectives in Nelson, June 29.

Mr. Trebell will address a noon meeting of the Nelson Chamber of Commerce. During the forenoon he will be meeting news representatives but will endeavour to be available as well to citizens who wish to discuss the bank.

Mr. Trebell will assume the speaking engagement originally to be taken by Bernard O. Brynelsen, a director of the Bank of British Columbia and manager, western division. Noranda Ex*ploration Co. Ltd.* (N.P.L.)

The bank made its initial public offering of 3,000,000 shares at $25 a share, totalling $75 million, effective June 15. The offering ends on July 15, 1967.

Mr. Trebell joined the Bank of British Columbia in the or*ganizing stage* last February as chairman of the advisory committee. He was elected a director at the first meeting of subscribers in Vancouver on May 8, and subsequently elected president and chief executive officer, to serve until the bank applies successfully to the federal government operating certificate in late summer or early autumn.

Mr. Trebell is on leave as president of the Yorkshire Financial Corporation Limited and the Yorkshire Trust Company, and vice-chairman of Boultbee Sweet Realty Limited in Vancouver. He came to Vancouver two years ago to assume these positions after nearly 20 years in the investment business in Montreal and Toronto.

He was vice-president and general manager of Greenshields Incorporated in Montreal at the age of 32. He is now 39.

Born in Toronto he was educated at Picton Collegiate in Picton, Ontario and Royal Roads College in Victoria.

BANK PRESIDENT FRANK TREBELL

TONIGHT-WED. — One Complete Show at 8:00 p.m.

Plus — "FOR THOSE WHO THINK YOUNG"
with
James Darren, Pamela Tiffin

CIVIC FAMOUS PLAYERS THEATRE

AUTO - VUE
DRIVE-IN — Trail, B.C.
Last Time Tonight
"NEVADA SMITH"
Steve McQueen, Ann Margaret
Starting Time: 9:00 p.m.
(SHORTS)

CASTLE Theatre
Tonight and Wednesday
"AMBUSH BAY"
Hugh O'Brian, James Mitchum
(Colour)
7:00 and 9:00 p.m.
(CARTOON)

Starlight
DRIVE-IN THEATRE
Tonight and Wednesday
"THE TROUBLE WITH ANGELS"
Rosalind Russell, H. Mills
Showtime: 9:15 p.m.

YOUR DOCTOR'S PRESCRIPTION
Dispensed While You Wait
PROMPT SERVICE
It Is Your Privilege to Choose Your Pharmacist.
CHOOSE
SAMPLE'S
NELSON PHARMACY LTD.
"Your Fortress of Health"
Phone 352-2313
639 Baker St., Nelson

Announcing The New True Chequing Account

Here's a brand-new chequing account from Bank of Montreal. It's called True Chequing and it's designed to be used in combination with True Savings.

Strictly for paying bills. You get an account statement *every month.* Plus all your cancelled cheques. Now you can keep on top of your personal finances at all times. And your cancelled cheques are proof of payment.

Keep enough in your True Chequing Account to pay your bills. Put the rest into 4½% True Savings. (If you already have a 3% Savings Account, you can convert it to True Savings.)

The place to open both accounts is your neighbourhood Bank of Montreal.

How the two account plan works at a glance

TRUE CHEQUING	TRUE SAVINGS
The Disadvantage No interest.	**The Disadvantage** No chequing.
The Advantages Convenient way to pay bills. Simplifies budgeting. Low cost. Permanent record of expenditures. Cancelled cheques as receipts.	**The Advantages** 4½% on minimum *monthly* balance. Money always available. Free transfers to True Chequing. Free cash withdrawals.

Bank of Montreal
Canada's First Bank

JUAL AUCTION SERVICES
Sales Every 2nd Saturday
7 p.m. Thurs., alternately
We Sell Anything Anywhere
CRESTON
356-2596
CASTLEGAR
365-6767 365-5001

SEA AND SKI
Fast Workin'
Burn Stoppin'
Dark Tannin'
Mayo Pharmacy Ltd.
Corner Baker and Ward
Ph. 352-2613 Nelson

GREYHOUND
announces
Effective August 1, 1967
Changes in party rate fares and group rates on exclusive occupancy basis. See your local agent for details.
Any objections may be filed with the Superintendent of Motor Carriers — Public Utilities Commission, Vancouver, B.C. on or before July 20, 1967.
GREYHOUND

GAME GUIDES TERMED LAZY, OR DISHONEST

By JACK EMBERLY
News Staff Writer

The East Kootenay game industry, which brought $1.3 million into British Columbia in 1964, has been criticized for the quality of hunting guides.

Commenting on non-resident hunter remarks on the guides, a written survey conducted at UBC says "Many registered profound annoyance with guides who, in their opinions, were unknowledgeable about game, lazy or dishonest."

The survey was conducted by Peter H. Pearse and Gary Bowden of UBC in conjunction with the Fish and Wildlife Branch. It said, "many (hunters) praised the competence of their particular guide, but more expressed dissatisfaction."

Commenting on the survey, Ray Demarchi, East Kootenay game biologist, said, "We know there are a few guides who are not up to par."

But the complaints from non-resident hunters are probably from "hunters who haven't connected on a big game animal," he said.

"We have some top-notch guides in B.C. and some of the poorest," he said.

In defence of the guiding industry, which he compared to any other business, Mr. Demarchi said that if a hunter "didn't get his game he was 'choked up' and the guide was 'no good, but if he did, then he was happy."

Mr. Demarchi said, however, that the "guiding industry has its problems and is under study."

He said that plans are being made to improve the industry.

One means of improvement started with the "meeting of the many guide association agencies and the minister of recreation and conservation," he said.

Mr. Demarchi said that the two factions held their second meeting in early May, 1967.

Commenting on the role of the government in the game industry, he said "the B.C. Fish and Wildlife Branch has been studying the industry before the report was made.

But "the report did point out some of the shortcomings," he said.

The UBC survey said that "the East Kootenay supports more prolific and varied herds of big game species than any comparable area in North America."

It says that there are big herds of whitetail and mule deer, elk, moose, Rocky Mountain bighorn sheep, mountain goat, grizzly and black bear.

It says that local hunters on the average took single day trips and spent on the average $117.

Other B.C. residents stayed four and one-half days and spent $94, while non-residents averaged one trip and spent $900, states the report.

The written survey dileneates the East Kootenay as that area between the southern part of the Rocky Mountain Trench in southeastern B.C. between the U.S. border and Golden, a wide river valley rising steeply to the Rockies to the East and Purcell Mountains in the West.

It states the area of East Kootenay as 12,000 square miles.

South Slocan . . .
Mount Sentinel Presents Awards

SOUTH SLOCAN (Staff) — Over fifty students were honored at the recent awards day held at South Slocan's Mount Sentinel Secondary School.

The following students have achieved a "B" average, or better, on the total year's work, and have been awarded Book Prizes and Certificates of Merit:

Grade 7—First-Class Honours: Terri Markin; Second-Class Honours: Ken Babakaiff, Norman Nevokshonoff, Danny Voykin, Jack Vlahovich, Marlene Rilkoff, Marilyn Dergousoff.

Grade 8 — Second-Class Honours: Edwin Varney, Jack Poohachoff.

Grade 9—First-Class Honours: Leszek Ring, Marcella Sbitney. Second-Class Honours: Bonnie Babakaiff, Paul Babakaiff, Joanne Nishimura, Barry Obara, Leo Manke, Peter Nasmyth, Leonard Markin, Jim Nevokshonoff, Garth Elsdon.

Grade 10—First-Class Honors: Kathleen Varney. Second - Class Honours: Lynn Kootnekoff, Eddie Dergousoff, David Baker, Barbara Popoff, Lynda MacDonald.

Grade 11—First-Class Honors: Paul Fryer. Second - Class Honours: Don Nishimura, Gail Konkin.

HONOURS LIST:

Grade 12—First - Class Honours: Maureen Kelsey, Lorraine Kusbis. Second - Class Honours: Jane Dowes, Michael Poznekoff, Shirley Popoff.

Occupational II: Special prize to Joe Naychuk.

In addition the following students were awarded Certificates in External Examinations:

Administrative Management Society Tests: Arithmetic Certificates: Eddie Dergousoff, Kathryn Kania, Barbara Popoff, Kathleen Varney. Spelling Certificates: Maureen Askew, Jane Dowes, Lorraine Kurbis, Kathryn Yonemura.

Mathematical Association of America: Paul Rryer.

HONOURS LIST:

Pitman Shorthand Certificates: 60 words per minute: Shirley Argatoff, Jean Osachoff. 80 words per minute: Maureen Askew, Jane Dowes, Gail Konkin, Katie Podowinikoff, Kathryn Yonemura, Shirley Zaytsoff. 100 words per minute: Maureen Kelsey, Shirley Popoff. 120 words per minute: Lorraine Kurbis.

Invermere . . .
Regatta Plans Formulated

INVERMERE — Invermere's 10th annual regatta on Lake Windermere will be a "fun days" event which will include a street fair and novelty events as well as water sports.

The Centennial Regatta, July 14-16, will open with a teen-age dance on Friday. Saturday the Alberta water ski championships will be the main event on the water and the street fair on Bruce Avenue will include a kangaroo court every hour on the hour. Special events for the youngsters will be a soapbox derby, hoop rolling contest, fishpond and a squaw fish derby on the main street.

Commodore Marvin Tunnacliffe, village council chairman, will view the sail-past of decorated boats at 1 p.m. Saturday evening is the gala regatta dance in the Community Centre.

Sunday events centre at the beach with swimming races, sailboat races and stage entertainment.

Pacific Common Market Unlikely

By TOM CARNEY

VICTORIA (CP)—A Pacific common market?

Not likely, say experts in this provincial capital which seeks expansion of trade with Pacific Rim nations.

British Columbia officials make no bones about what they want. But exactly how increased trade can be achieved is something no one can answer precisely.

Trade Minister Ralph Loffmark says he doubts a free trading area is in prospect in the foreseeable future. Such a common market, he says, would involve credit underwriting on such a vast scale that some of the Western European countries would have to be involved.

The alternative, in his view, is a maze of bilateral trade agreements linking specific countries on specific commodities.

"I think that a Pacific trading bloc must include Japan, Hong Kong, India, Canada, the U.S.A. and Australia," he says.

These countries would construct a network of unequal bilateral trade agreements because balanced trade agreements would be out of reach.

"I think there are few, if any, countries in the world that have such complementary geographic and economic conditions that it would be possible to have a balanced trade agreement. Balance of trade often requires three or many more countries.

But a Pacific trading bloc sought by the British Columbia government may be far from what the federal government wants.

Prime Minister Pearson said in a speech to the International Chamber of Commerce in Montreal that further progress "in the reduction of barriers to trade must be on a world-wide basis."

Mr. Loffmark says the complexities of multilateral agreements "stretch the imagination"—and tariff reductions in themselves are not cure-alls.

Many countries vigorously restrict import licences and access to foreign currency. Potential customers even offering low tariffs cannot buy Canadian goods if their country restricts importers either by limited licensing or access to foreign exchange or both.

In 1965, for example, Japan imported Canadian goods valued at $278,228,936 but was able to sell to Canada only $76,508,160. And based on current figures, this disparity is growing wider.

B.C. says Canada's restrictions on Japanese goods are designed to protect Ontario manufacturers and they work against expansion of Pacific trade. It is clear, say Victoria officials, that B.C. - Japan trade will never reach its potential while Japanese goods are so restricted, to the benefit of Eastern Canada.

And to provincial officials, Ottawa does not appear ready to make rapid changes.

Wilf Sherwood, general sales manager of Nissan Canada Ltd., whose parent Nissan Motors Co. of Tokyo sold 2,000 Datsun cars in Canada last year, says:

"We can't expect them (Japan) to buy our wheat, minerals, fertilizer and so on without the means to pay for it."

The twelve minute cigarette is here

New Goldcrest cigarettes are a full 100 millimetres long.

Why do we call Goldcrest the "twelve minute cigarette"? Because minutes make more sense than millimetres when you're talking about smoking satisfaction.

Think about it. For a price you're used to paying, you're enjoying a more satisfying flavour than ever before . . . a more satisfying length than ever before. A full 100 millimetres.

The twelve minute cigarette is available now in packages of 20's and 25's.

Light one up and see how it suits you

Goldcrest

Editorial Page

Tuesday, June 27, 1967

Nelson Daily News

Established April 22, 1902 Nelson, B. C.

Published by the NEWS PUBLISHING COMPANY LIMITED, 266 Baker Street, Nelson, British Columbia mornings except Sundays and holidays, in the centre of the Kootenays, with the largest daily circulation in the Interior of B.C.
Authorized as Second Class Mail. Post Office Department, Ottawa, and for Payment of Postage in Cash

MEMBER OF THE CANADIAN PRESS, THE CANADIAN DAILY NEWSPAPER PUBLISHERS ASSOCIATION AND THE AUDIT BUREAU OF CIRCULATIONS.

The Canadian Press is exclusively entitled to the use for republication of all news dispatches credited to it or to the Associated Press or Reuters in this paper and also the local news published herein.

Russia Gropes for Policy

The Soviet Union appears to be still groping for a new Middle Eastern policy following the earthshaking events of the past two weeks. Notwithstanding Russia's present strong pro-Arab stand in the United Nations, it is yet too early to say that Moscow has made up its mind over its next diplomatic, economic, and military steps in the Arab world.

If Moscow saw its way clear to restore its shaken position among the Arabs, and once again be in a position through them to threaten Western interests throughout the Middle East, one can safely assume that the Kremlin would seek to do so. The prizes in the area — its vast oil riches, its strategic position at the meeting-spot of three continents, the support of the Moslem peoples around the globe — are as desirable to Russia as ever.

But the question remains: Can the Soviet Union see its way to a restoration of its influence, and can it hope to draft an effective Middle Eastern policy? One of the worst of diplomatic mistakes is to persist in a policy which has collapsed through its shortcomings and contradictions. And the Soviet Union's overestimation of Arab strength and ability, which led Moscow to throw away between one and two billion dollars' worth of armaments on Arab armies, was clearly a disastrous miscalculation.

The little that has so far leaked out on Algerian President Houari Boumedienne's visit to Moscow indicates that he was given few commitments. Similarly, the arrival during the past few days of new Communist arms in Egypt is not yet taken as evidence that Moscow will once again seek to rebuild the broken Arab armies. It is thought that these weapons were already "in the pipeline" when the fighting broke out.

A main question facing the Kremlin is to determine whether, even if it once again unreservedly espoused the Arabs' cause Arabdom would trust it. While it is clear that the average Arab feels less dislike for Russia than for either America or Britain, and while the Arab governments of Cairo, Algiers and Damascus are hardly likely to turn their backs on their only all-out sponsor among the major powers, it is equally true that Arab confidence in Moscow has received a shattering blow. Russia must ask itself *if, under such conditions, the spending of vast new sums in Arabdom is worth the candle.*

As is well known, Communist diplomacy is a brutally hard-headed affair. Help is seldom given an individual because of his bright, blue eyes or a land because it is appealing. The Communist governments, the Communist military men and the average Communist in the street must inevitably be deeply disillusioned with the Arabs. And while Moscow seems likely to support the Arabs "on the cheap," that is, with a superabundance of words, will it once again be ready to build its Middle Eastern policy around so firm a commitment to the Arab cause?

—Christian Science Monitor

Electronics in Vietnam

In their syndicated column Rowland Evans and Robert Novak report that the United States is well advanced in the development of a new kind of electronic gadget which could be used to create a type of barrier between North and South Vietnam. This gear is detectional rather than explosive. It would reveal the presence of enemy forces as a prelude to a bombing, artillery or infantry attack upon them.

We are delighted to hear of this device. We have long been concerned at what seems to have been the inability of the United States to develop new techniques and new instruments for combating the infiltration of North Vietnamese forces into the South. With technical resources almost equal to those of the rest of the world combined, it would appear as though America would, long before this, have come up with a wide variety of techniques aimed at preventing the passage of troops from a small and technically unsophisticated nation.

No technique, however advanced and clever, can expect to eliminate all infiltration or reveal all enemy hideouts. But electronic detection could, we hope, do enough along those lines to bring such guerrilla tactics under control. And it is along such lines that the Pentagon should be thinking.

As underlined in these columns in the past, some kind of barrier between North and South Vietnam would be the most humane manner in which to fight this grim, terrible, and costly war. If successful, it would greatly reduce — if not wholly eliminate — the need for bombing North Vietnam. It would allow American and South Vietnamese troops to concentrate on those Communist forces which would be "sealed up" south of the swath.

As Washington knows to its sorrow, the most controversial aspect of the war in Vietnam is the bombing of the North. It is widely condemned throughout the world. It has cost America much support and understanding which it might otherwise have. There is, in fact, good reason to believe that Washington would like to get off the hook on bombing were it possible to find a means of doing so. Thus there is excellent reason for the United States to make an extraordinary effort to find a new means of bringing the infiltration from the North under control.

We do not know how nearly ready such electronic detectional equipment is. We doubt if there is yet any way in which to judge its ultimate effectiveness. But we do feel that this is innovation in the right direction. We hope that no effort will be spared to effect some method of limiting the war in Vietnam, reducing the killing, and speeding its termination.

—Christian Science Monitor

"Big deal! NOBODY ever fires the first shot, but . . ."

Ottawa Offbeat

By RICHARD JACKSON
Nelson Daily News Ottawa Correspondent

OTTAWA — If Finance Minister Sharp keeps talking, he could talk himself straight out of the leadership race . . .

. . . or so worry some of those Liberals who have been touting him as The-Man-Most-Likely-To-Take - Over - From - Prime - Minister-Pearson.

But he persists in upsetting them — and the odds in the leadership race — by saying all the wrong things.

Like only a few weeks ago when he warned the taxpayers that governments — the three, municipal, provincial and federal, levels — almost certainly would have to have a fatter slice of their income dollar.

The tax take, he counselled like some professor of economics, likely would have to rise *from 32 to 35 cents of every* dollar.

And with the Federal administration taking its cut, since the increase, as he so cheerfully forecast it, would be a three-way operation in the triple-level of governments.

Well, Federal taxes didn't go up this time, but the deficit did— to $700 million with the built-in threat or perhaps even promise of a bigger tax bite in the next Budget.

FROM ON HIGH:

But even higher than the soaring deficit has rocketed Federal spending.

Up, high and wide by an extravagantly handsome $900 million to just a shade short of $10 billion.

And why?

Well, here was another time that Not-So-Sharp Mitchell again worried his leadership supporters with gloomy suspicions that he might still be talking himself out of the leadership race.

What did he say that was just exactly not the thing for any *Finance Minister, much less a* leadership aspirant, to say?

He said — and it's there in black and white at the foot of column two on page 686 of Hansard — that while "some people" (would you believe the taxpayers) "including some in this House" (MPs, Liberal and Opposition) "might have preferred a lower level both of spending and taxes," it just wasn't to be.

And why not some business-like economy in Federal spending and hopefully a consequent cut in taxes?

Because, he smiled thinly, that "wasn't consistent with the views of this government . . ."

Which translated from Federal officialese means "Big Daddy Knows Best."

He didn't believe less spending and lower taxes were "consistent" either, with the "views" of Parliament, including the Opposition — although how he figured this was a little hard to *understand when he had just* finished saying that "some people, some in this House" thought they were.

IT'S A JOKE SON:

True it was though, and beyond any shadow of doubt, that the Government wanted little or no part of less spending and lower taxes — not, purred the Finance Minister, when the "importance of our spending programs" was considered.

Then he made a little joke.

Big spending and high taxes after all were really laughing matters, he chuckled — if you looked at them the right way.

So Federal spending was up another $900 million?

Blame his Cabinet buddies, he grinned, in what he seemed to think was high good and tolerant humor.

But don't blame the boys too much.

After all, they were Big Spenders, largely because of what he beamed approvingly was their "enthusiasm and persistence . . . in support of *worthy but expensive ideas.*"

What worthy and expensive ideas?

The Would - be Future Liberal Leader didn't specify beyond an expansively casual reference to "so many new (spending) programs *we have, whose cost is* difficult to estimate until we have more experience with them."

The idea obviously being to spend with "enthusiasm and persistence" first and count the cost later.

After all, what kind of dogged determination does it take to spend with "enthusiasm" — especially other people's money — and anyway doesn't Big Daddy Know Best?

His supporters for the Liberal leadership have been boosting his nomination as Prime Minister-to-be on the basis that Mitchell Sharp is a "Right Winger," *a solid business type,* a practical down-to-earth operator who knows and respects the value of a dollar . . . even a tax dollar.

They forgot that Mitchell Sharp is a Bureaucrat, not a *businessman. Call him anything,* but don't call him "Right."

HUBERT

Centre of Hope

By J. C. GRAHAM
Canadian Press Correspondent

WELLINGTON (CP) — Somewhat to its own surprise, New Zealand has reached full agreement with Japan on phasing out fishing within 12 miles of the New Zealand coast.

In view of bitter fisheries disputes elsewhere, New Zealand had been braced for much unpleasantness on the issue. The good temper maintained in reaching accord has come as a welcome relief.

Japanese acceptance of a 12-mile zone off the New Zealand coast by 1970 represents a real concession in view of the increasing numbers of Japanese craft operating in these waters. Japanese ships have been catching some 8,000 tons of fish a year off the New Zealand coast.

Some Japanese vessels have been caught by fisheries patrol boats or the navy fishing within the international three-mile limit and fined in New Zealand courts. Some have been ordered home by Japanese fisheries authorities and penalized there.

Complaints by New Zealand fishermen have been handicapped by the fact that the domestic fishing industry has hitherto been only on a small scale, supplying the local market plus a small export trade. The rich fishing resources of the surrounding seas have hardly been tapped.

ACCEPT RESTRICTIONS

However, the government has actively encouraged development of the local industry and in recent years there has been steady expansion. In response to pressure from the industry, the government last year passed legislation reserving a zone 12 *miles from the coast for fishing* by New Zealand vessels only.

Numerous other countries have established a 12-mile zone but since there has been no international convention on the matter, Japan did not accept the New Zealand legislation.

The Japanese proposed referring the issue to the International Court of Justice, which New Zealand did not favor. Meanwhile, Japanese vessels observed only the three-mile limit.

New Zealand had not tried to enforce the 12-mile zone pending discussions.

Japanese claims to customary rights in New Zealand coastal waters now will be phased out by 1970.

Today in History

By THE CANADIAN PRESS
June 27, 1967 . . .

Canada's Liberal government rode back into office in an unpredecented Atlantic - to - Pacific sweep 18 years ago today—in 1949—continuing their string of election victories which began in 1935. The Liberals took 191 seats in the 262-member House, exceeding the previous record of 178 members in the old 245-seat House. The numebr of seats was increased to take in Newfoundland and a number of new constituencies.

1849—The New York-Boston telegraph was completed.

1940 — U.S. Republican party nominated Wendell Wilkie as presidential candidate.

First World War

Fifty years ago today—in 1917—the French cruiser Kleber sank after hitting a mine off Brest and the British transport Armadale was sunk by a submarine in the Atlantic; pro-Allied Greek leader Eleutherios Venizelos formed a new cabinet.

Second World War

Twenty-five years ago today — in 1942 — the British 8th Army announced it was at full strength again after its defeat in Libya; Japanese recaptured Kweiki on Chekian - Kiangsi railway; seven Axis planes shot down over Malta.

Fish Agreement

By ANN HELLMUTH

HALIFAX (CP)—A shabby, two-storey house in Halifax's north end has become a centre of hope for many of the city's poor and unemployed.

The Neighborhood Centre, opened last November in an effort to find ways of helping poor and chronically dependent families help themselves, has taken hundreds of under-privileged families under its wing.

Run o na shoe-string, it aims at providing information and encouraging the families to fight apathy and depression.

Bill Prevoe, 67, joined the centre last February as its first neighborhood worker.

A Negro, Mr. Prevoe spent 38 years working on the railways, and had no previous experience as a social worker.

"I go around the neighborhood, knocking on doors asking people if they need advice and telling them about the centre. I've been poor, I know the problems they face and I know the degradation of being a second-class citizen, so perhaps it is easier for me to win their confidence than a fully-trained social worker."

Since joining the centre he has visited more than 60 families living below the breadline. Only five or six of them are Negroes.

"I'm interested in people, not color," he says. "Sure I've had doors slammed in my face, but then other times I've been asked in and had discussions which have helped the family."

The centre serves an area that contains some 1,300 families.

"Unemployment is a chronic *problem in this area, and con*stant unemployment breeds apathy and depression which is hard to combat."

Another problem is a shortage of low rental housing. Many live in one or two rooms without baths and proper toilet facilities.

"You get cases where people sleep in beds in a relay system," he says. "As one shift gets up the others take over the bed. I've come across cases of as many as 12 people living in two rooms."

Workers at the centre believe one of their major tasks is to tell the families just what help is available to them.

"There are welfare schemes, but they don't know about them," says Mr. Prevoe. "They don't even know how to fill out applications for public housing. But we are showing them."

CARE FOR KIDS

The centre recently opened a small "drop-in room," barely furnished, with a few magazines and newspapers dotting the tables. Organizers of the centre hoped the casual atmosphere would attract the indigent families but few have appeared.

During the day 18 children are looked after by volunteer workers and the ground floor of the building has been turned into play and sleeping rooms for the children.

"We started this scheme so that some mothers could go to work in an effort to boost family finances," Mr. Prevoe says.

There are plans for the centre to have a full-time lawyer on staff and Dalhousie University students plan to set up a legal clinic.

The centre is sponsored by the Halifax-Dartmouth Welfare Council which has named one of its workers, Bob Doyle, 28-year-old social worker, as interim director.

Third member of the centre's pilot team is folk singer and broadcaster Marvin R. Burke who volunteered his services after doing interviews at the centre.

Games Create Worry

By WALTER KREVENCHUK

WINNIPEG (CP) — John Stuart McMahon used to have only big worries in getting the Winnipeg area ready for the Pan-American Games.

Such tasks as constructing an $800,000 track and field stadium, a $400,000 cycling track and installing $300,000 worth of new seats in Winnipeg Stadium.

Now he has only minor problems. For example, who's going to clear the streets for the Pan-Am marathon and how to hoist a torch-bearing runner to the gas-fed urn atop the stadium stands so he can light the flame July 23.

McMahon, a 63 - year - old management consultant, is chairman of the Pan-American Games Society's facilities board. He accepted responsibility four years ago for planning and construction of all facilities needed for the big sports show.

He has directed a 20-member group that encountered only one major snag. When tenders were called for Canada's first Olympic-size swimming pool, bids exceeded estimates by $1,000,000.

"The architect badly misjudged the cost," says McMahon, explaining a two-month delay in construction *until the Manitoba and fed*eral governments agreed to shoulder the heavier financial load.

Chilly spring weather caused more delay and McMahon says the pool will be completed "very close" to the deadline, with seats, paint, plaster and electrical fixtures still to come.

An electronic touch board, to signal a swimmer's lap turn, was an after-thought pool installation, as was an *amplifying system to ensure* instantaneous relay of the starter's gun.

Getting the Pan-Am Games lit was an easier problem to solve. McMahon arranged for the Winnipeg fire department to lift the torch-bearer up in *its snorkel* truck.

Other chores handled by McMahon and his committee included a new $80,000 pistol and rifle range north of Winnipeg; installation of one new tennis court and resurfacing of five others; purchase of a new basketball and *volleyball* floor for Winnipeg Arena; $81,000 worth of docks, slips and a clubhouse for yachtsmen at Gimli harbor, 50 miles north of Winnipeg, and $5,600 for cross-country jumps and shelters at Birds Hill Provincial Park northwest of the city.

One of its moves proved to be premature. Buoys and anchors to mark the rowing course in the Greater Winnipeg Floodway were installed last fall. The buoy ropes became frozen in ice and when the ice moved so did the buoys.

Words of Life

If we confess our sins, he is faithful and just to forgive us our sins, and to cleanse us from all unrighteousness. 1 John 1:9.

CIVIL DEFENCE

Planning and preparations for national survival under conditions of nuclear war became a requirement when weapon delivery systems opened Canada to direct attack. The whole concept of major war changed and it became apparent that civil planning and preparations were *of national importance* and that government must provide the leadership and co-ordination required for national survival.

TRUDY

"I hope you like soufflé!"

South Slocan

Mr. and Mrs. R. Eaton of Nakusp and Mr. and Mrs. L. C. Warren of Kimberley were guests of Mr. and Mrs. G. W. Danchella last week.

Mrs. V. J. Kosiancic has accompanied Mrs. Morehouse on her return to the Coast.

Mrs. J. G. Kosiancic has recently returned from a visit to Vancouver.

VOTES FOR WOMEN

John Stuart Mill, speaking in the British Parliament, championed votes for women in 1867.

ENGAGEMENT ANNOUNCEMENT

Mr. and Mrs. Edward Hallbauer of Invermere are pleased to announce the engagement of their only daughter, MaryAnne, to Dickens Laurence Parker, son of Mr. and Mrs. A. L. D. Parker of White Rock, B.C. The wedding will take place Saturday, July 8, 1967, at Christ Church, Invermere, B.C., Rev. Harry Costerton officating.

Stedile - Parfitt Wedding Solemnized at Kimberly

In a setting of pink gladioli, white shaggy 'mums and button 'mums, at Kimberley United Church, Rev. P. H. Burrill conducted the wedding of Marilyn Parfitt, daughter of Mr. and Mrs. Trevor Parfitt of Kimberley, and Denis Victor Stedile, son of Mr. and Mrs. Victor Stedile of Nelson. White bows with pink roses marked the pews.

On the arm of her father the bride entered the church to the traditional wedding music played by Mrs. E. Suart. Her gown of silk zibeline featured a front panel of guipure lace and the same lace enhanced the bateau neckline of the sleeveless sheath. Her full chapel coat with lily-point sleeves also featured a panel of lace down the back. A petal cap, enhanced with seed pearls and crystals, held her shoulder length veil of four tiers of silk illusion.

Her bouquet was of red roses, and she wore pearl stud earrings and pearl pendant.

Maid of honor, Miss Darlyne Parfitt, the bride's sister, was attired in a sleeveless floor length gown of blue floral chiffon over yellow taffeta. It featured an empire waist and scooped neckline. Her headpiece was of the same material in wedding band style and she carried a bouquet of yellow roses.

Mrs. John Cherenko of Nelson was similarly gowned, the blue floral chiffon over aqua taffeta. Her bouquet was of white roses tinted blue.

Junior bridesmaid Miss Penny Stedile, sister of the groom, wore blue floral chiffon over pink taffeta and carried a bouquet of pink roses. The bride's attendants all wore white pearl pendants, the bride's gifts.

Mr. and Mrs. D. V. Stedile

Mr. Phil Scott was best man and ushers were Mr. Bruce Thomson and Mr. Glen Wilson of Nelson.

The bride's mother chose a two-piece aqua dress of chavesette with white accessories and corsage of white carnations, while Mrs. Stedile was attired in a two-piece suit of chavesette in azure blue, complemented by white accessories and corsage of off-white carnations, for her son's wedding.

At the reception a sit-down supper was served in a hall decorated with pink and white streamers, bells and hearts. The three-tiered wedding cake, made by the bride's mother, was decorated in white and pink, topped with a miniature bride and groom. Pink candles in crystal holders, and pink gladioli and white 'mums completed the decor of the bride's table. The guests' tables were centred with potted 'mums. Mr. Terry Corbett of Jaffray was master of ceremonies. Telegrams of congratulation from Victoria and Powell River were read by the groomsman, Mr. Phil Scott.

Miss Norma Knippleberg was in charge of the guest book. The toast to the bride was proposed by Mr. Terry Corbett. The bridal couple passed the wedding cake among the guests and dancing followed. The bride presented her bouquet to her mother.

For their wedding trip to Oregon and California the bride changed to a shocking pink printed paisley suit with white accessories and corsage of white carnations. Following their honeymoon the couple are making their home at 713A Victoria Street, Nelson.

Out of town guests were Mr. and Mrs. M. Serack, Taghum; Mr. and Mrs. Gilbert Price, Miss Iris Quin, Mr. Dave Waldie, Miss Bonnie Fergus, Cranbrook; Mr. and Mrs. Alan Carlbeck, Miss Diane Carlbeck, Trail; Mrs. E. G. Parfitt, Victoria; Mr. and Mrs. George Corbett, Debby and Tracy; Mr. Darcy Corbett, Mr. Terry Corbett, Jaffray; Mr. and Mrs. Percy Osborne, Mr. Ken Huppie, Miss Barbara Gold, Mr. G. McPherson, Mr. and Mrs. Dave McPherson, Calgary; Mrs. John Cherenko, Mr. Phil Scott, Mr. Glen Wilson, Mr. Bruce Thomson, Miss Theresa Chernenko, Mr. Joe Stedile, Mr. and Mrs. Victor Stedile, Miss Penny Stedile, Nelson.

The entire adult life of the mayfly may be only hours.

Pot Luck Supper Ends Guide Season

The local association of the West Nelson District to Guides and Brownies concluded the season with a pot-luck, held at the home of the president, Mrs. J. Hoople, 1215 Ward Street.

Invited guests attending were Mrs. F. Halligan, division treasurer; Mrs. T. Cartlidge, East Nelson district commissioner; Mrs. W. Hough, Fifth Nelson Brown Owl; Mrs. J. Wrangler, Third Nelson Guide Captain; Mrs. J. Grady, Second Nelson Brown Owl; Pat Hoople, Fourth Nelson Brown Owl, and Kathy Lobay, South Slocan Brown Owl.

On behalf of the LA, Mrs. Hoople presented Mrs. B. Thorshaug, West Nelson district commissioner, with a gift as her three year term of office is now expired.

Also receiving gifts were Mrs. J. Grady, who is moving to Vancouver Island. Pat Hoople and Kathy Lobay will also be leaving the Guide movement.

On behalf of the West Nelson Guiders, Mrs. Wrangler also presented Mrs. Thorshaug with a gift.

CGIT and Mothers Enjoy Banquet

GREENWOOD — The annual mother and daughter banquet of the St. Columba United Church CGIT was held in the church Wednesday evening with about 20 girls, mothers and guests attending. While the mothers and girls gathered in the sanctuary, president Linda Zahnd welcomed them and Rev. Billington said the grace. Then a smorsgasbord supper was served in the hall where everyone was seated.

Debbie Lee, president, gave a resume of the activities throughout the year which were numerous and varied.

Guest speaker was Miss Jill McGregor, who told the girls and their guests of her trip to Expo before it was opened. She was there when the island was still being built and much of the construction was going up. She spoke of the immense undertaking it was for all the countries taking part but especially for Canada.

Chala Cudworth graduated and was presented with her pin and a gift from the group and Rev. Billington spoke a few appropriate words.

Hymn books were presented by Ruth Hendry to the church as the centennial project of the CGIT for this year and accepted by Rev. Billington.

A gift was given to Ruth Hendry, since she will be leaving in the fall.

Noreen Macnab received the award for the most perfect church attendance throughout the past year. A farewell gift was given to Mrs. Cooke, who will also be leaving soon. It was noted she has worked long and faithfully for the CGIT and will be missed in Greenwood.

Engagement Announcement

The engagement is announced of Victoria Ann, daughter of Mr. and Mrs. Michael Fedun of Andrew, Alberta, and Gerald William, only son of Mr. and Mrs. William Potapoff of R.R. 1, Nelson. The wedding to take place July 15 at one o'clock, Trinity United Church, Edmonton, Alta.

—149-149

Wynndel Notes

WYNNDEL — Mr. and Mrs. Ed Turner were weekend visitors to Calgary.

Mr. and Mrs. Paul Popovich were weekend visitors to Radium Hot Springs.

Mr. and Mrs. Lloyd Olson and family were visitors to Trail during the weekend.

Little Kenny Anderson, youngest son of Mr. and Mrs. Gary Anderson, had the misfortune to fracture his collar-bone when he fell from a ladder leading to a tree-house where Kenny and his brother were playing.

Sunday visitors at the home of Mr. and Mrs. C. Williamson were Mr. and Mrs. O. W. Aasland and family and Mr. and Mrs. W. D. Brock and family of Cranbrook.

Mrs. C. Salter had as recent guests, her sister and friends from Spokane.

Shower Gifts Found In Treasure Hunt

A "treasure hunt" for her shower gifts highlighted a surprise afternoon shower held recently for July bride-elect, Miss Marg Rushby. The guest of honor, seated under a bower of roses, was presented with a carnation corsage. Corsages were also presented to her mother, Mrs. C. L. Rushby and Mrs. W. Burdenie, mother of the groom.

Refreshments were served by hostesses Mrs. L. A. Skapple and Dianne, assisted by Miss Elsie Evans.

Miss Rushby's wedding to Mr. Bill Burdenie takes place July 8.

hints from Heloise

DEAR HELOISE:

Please tell young mothers not to throw away those worn diapers. Instead, they should fold an old one and machine-stitch it inside a good, new diaper.

This way their babies will have a double diaper for night time. Also, these "Mom-made" diapers will be less bulky than using two new ones folded together.

This is what I do, and I find I'm not running out of new diapers all the time.

Mrs. D. Moore

• • •

DEAR MOTHERS

I think that is a great idea.

This would also be wonderful for those who have a second or third baby. Mainly because the diapers have been washed so many times they are thinner and far less bulky. Makes it easier to pin it on the baby.

So fold them to size and start stitching, mothers.

Besides, instead of hanging two diapers on wash day, you'll only hang one. And your idea of putting the new one on the outside is great. We appreciate it more than you will ever know.

God bless you.

Heloise

• • •

DEAR HELOISE:

Please pass on my solution to an old camping problem of stubbing toes or skinning ankles on tent stakes.

I save enough plastic bottles (about the size used for honey, catsup and mustard) . . . and after the stake is driven into the ground and the rope tied, I slip one of these bottles over each stake.

Sure is a safety measure when you have small children running around the campsite.

Betty Hall

• • •

DEAR HELOISE:

Do you know that an inexpensive fan operated in the basement during the hot, muggy months will do away with condensation and the subsequent musty odor?

Most people do not realize that the summer doldrums in a basement can easily and inexpensively controlled.

Because the basement is below ground level, it naturally is cooler than the outside temperature.

Open the doors and windows and the hot humid air comes in, causing the moisture to condense and settle on the cool basement walls.

So—be sensible, open your basement windows in the evening when the air is cool, but keep them closed during the day and turn on a small fan for circulation. You will have far less trouble with mildew and mustiness.

Mary Baxter

• • •

LETTER OF THOUGHT

DEAR HELOISE:

My antidote for those "dreary days" which all of us sometime have is remembering a particularly pleasant moment of the day before.

My husband and I have a special time each night when we recall something of the passing day—a beautiful sunset, a child's smile, a prayer come true.

A Friend

Commerce announces a new savings plan to

double your money

The new *100% Growth Account* only available at the Bank of Commerce gives you a whole new way to save.

100% Growth in 15 years

Deposit as much as you like in denominations of $100. Over a 15 year period, you double the amount of your original deposit. And, of course, you can withdraw your deposit plus earned interest at any time.

Life Insurance up to $5,000

Your Commerce 100% Growth Account is life-insured.* So in the event of a depositor's death, the estate would receive double the amount of the deposit, up to a maximum of $5,000.

*Age limit 51 years at time of deposit.

Guaranteed Interest Rate

Most interest rates are subject to change, but with a Commerce 100% Growth Account your deposit will double if held for 15 years because it earns a guaranteed rate equivalent to 6.66% simple interest.

Why not double your money at the Commerce? Just drop in and talk to any Commerce manager about a

Commerce 100% Growth Account

CANADIAN IMPERIAL BANK OF COMMERCE

1967—Our Hundredth Year of Banking Service.

ANDREW'S 65th ANNIVERSARY SALE

The outstanding sale of the year. This is your opportunity to really save on men's, women's and children's footwear.

We Have Reduced Prices to Rock Bottom

WOMEN'S SHOES

Gold Cross including Whites Regular $16.99 on Sale $12.99. Our Regular $10.99 Range on Sale at $5.99. Discontinued Lines of Better Shoes Values to $17.99 on Sale at $7.99. Odds and Ends of Women's Shoes on Sale at $3.99.

MEN'S SHOES

Discontinued Lines of Hush Puppies Regular to $11.99 Sale $8.99. Discontinued Lines of Florsheim, Jarman, Pedwin, All at Low, Low Prices. Discontinued Lines of Children's Shoes by Savage, Regular to $8.99, All on Sale at $3.99.

All This Week. Free Balloons, Suckers, Coloring Books, Periscopes at

Andrew's Shoes

ESTABLISHED SINCE 1902

579 Baker Street

SELL-A-BRATION FUN FOODS FOR DOMINION DAY DOINGS

Frying Chicken
3 to 4 lb. average
Grade A lb. 39c

Sandwich Meats
Assorted; 6 oz. pkgs.
4 for $1

Grapes
California, Seedless.
lb. 29c

Zee Tissue
4 Roll Pkgs.
2 for 89c

Dog or Cat Food
Tops; 15 oz. tins.
11 for $1

Salad Dressing
Overwaitea; 32 oz.
55c

Ice Cream
Overwaitea; 3 pint.
59c

Parkay
2 lb. Block.
59c

See Our 4-Page FLYER In the Mail This Week

OVERWAITEA FOODS
1915 - 1967

Prices Effective:
Today Through to Friday, June 30.
Closed Sat. July 1.

Our Sawmills Termed "Best"

A forestry engineer for the German Society for Lumber Research said Friday that Canadian sawmills have an output four to five times that of any in Europe.

Doctor Eugene Doebele, of Ravensburg, Germany, told the Rotary Club, "I was really struck by the immense capacity volume turnover of the sawmills."

He said that in Canada they are extremely modern and "grandly laid out."

He said that in Germany the resources are restricted.

"The way lumber is carried by water to the mill from where it was chopped is a new experience for me," he said.

Commenting on the odor of pulp mills, Dr. Doebele explained that here "sulphate is used to prepare lumber to extract the cellulose."

"In Germany we use sulphide to insure that there is no smell in the air," he said.

He explained that sulphide is not completely odorless but considerably less so than sulphate.

Dr. Doebele will be in Nelson for about two days before he travels to the Coast to observe other sawmills in operation.

By next week he plans to be in Montreal to see Expo '67.

While in Nelson he is a guest of Felix Mueller.

Other guests at the Rotary meeting were Henry Niezen, Nelson building inspector; Dave Kinlock of Vernon and Mayor Bob Maddocks of Castlegar.

Day in Jail Ordered

NAKUSP — John Swanson, 19, was sentenced June 17 to one day in jail and $150 fine for breaking and entering.

Swanson, who was convicted June 12, had made restitution in the amount of $125 to victim, Henry Manchur of Nakusp before sentence was pronounced by Magistrate F. T. Manchur.

About $1000 damage occurred in a rear-end collision of two cars here.

Police said that Stan Fellows of Nakusp and the vehicle of William Ross of Nakusp collided after Ross stopped to discharge a passenger.

Police are investigating.

A speed car race at rates up to 85 miles an hour near here resulted in $25 fines for two youths.

Gerald Roe of Hills, B.C. and Fred Efakin of Grand Forks were fined for drag racing on the highway near Nakusp.

Natal . . . Colliery Close Scheduled

NATAL — Michel Colliery of Crows Nest Industries Limited will shut down operations for the annual holidays during the period midnight Sunday, July 16 to midnight Sunday, July 30, 1967.

Employees who wish to take their holidays at a different time, and those who are eligible for a third week of holidays are advised to make arrangements with their respective senior supervisors.

Applications will be considered according to the agreement with respect to "Holidays with Pay." The two-week shutdown period will be considered similar to a weekend by shift work employees when returning to work after the holidays.

The by-product plant, which operates continuously and around the clock, will continue operations during the two week mine shutdown when the miners will take their annual holidays, with ample supply of slack coal to be stockpiled nearby for the by-product plant consumption and coke production.

Canada Briefs

SCULPTRESS TO VENICE

MONTREAL (CP)—Mrs. Esther Wertheimer, a Montreal artist and sculptress will study next year at the Academy of Venice on a government scholarship and learn new art teaching methods from Emilio Vadova in Salzburg, Austria. She is now sculpting busts of Quebec political figures.

MODELS RETURN

MONTREAL (CP) — Talented Canadians like Johanne Shimkus who have won acclaim on the international fashion circuit are flocking back for Expo's Great Canadian Fashion Caper. Montreal - born Miss Shimkus began with Elle magazine and is now known all over Europe as "la belle Shimkus".

the Bay Pre-Holiday Sale

Sale Starts Tuesday, Continues all Week! Shop Early for the Best Selection!

Co-ordinate sportswear mix 'n' match to suit your every need. Sizes 10-18.

Brief Shorts	Sale, each	2.67
Jamaica Shorts	Sale, each	3.17
Hipster Sunatra	Sale, each	4.77
Surfer Pants	Sale, each	3.97
Southampton Pants	Sale, each	4.77
Sheath Skirt	Sale, each	4.77
Sleeveless Top	Sale, each	2.67
Roll Sleeve Top	Sale, each	3.97

One- and Two-Piece Swim Suits now low priced to fit your holiday budget. Each suit has been chosen to flatter your figure on the beach, pool deck, patio, or in the water. Choose from a large selection of styles, colours, patterns in a wide variety of carefree fabrics. Sizes 10-18. Sale, each **6.49**

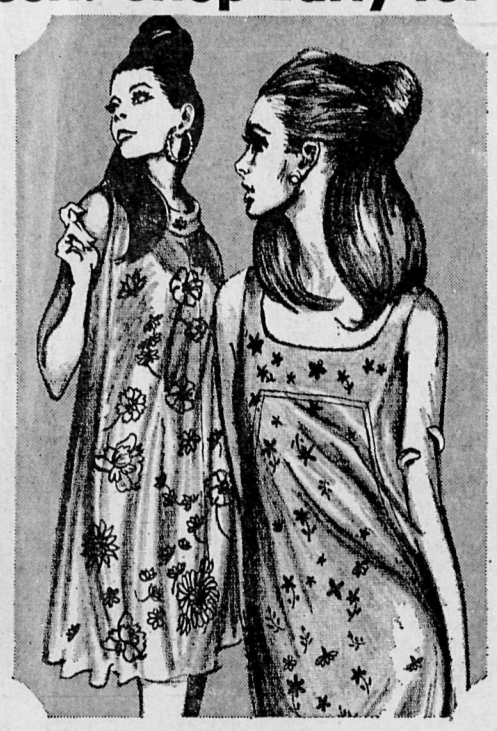

Summer Dresses have been greatly reduced in price to give you the best value possible. Every type of dress imaginable is now on sale. If you're looking for a dress for causal wear or parties, shop now at the Bay and save! 10-18. Sale, each **8.99**

Pants Suits make the perfect outfit whether you're travelling or staying home this summer. Cotton and cotton-blend fabrics in stripped jacket with plain pants or floral jacket with matching pants. Choose from a wide range of color combinations. Now specially priced! 10-16. Sale, suit **15.89**

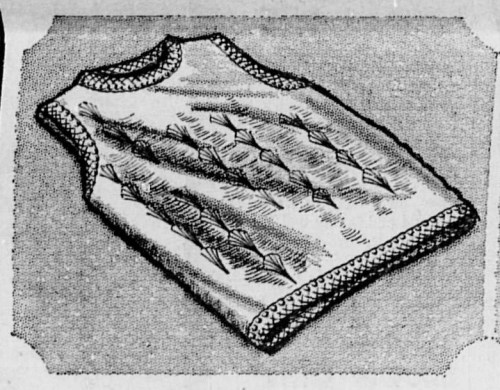

Acrylic shells in a loose knit backed by matching net. Double knit design at armhole and neckline. Back zipper. Solid or mixed colors. S.M.L. Sale, each **1.79**

Ladies' Hooded Parkas, water repellent nylon. Two pockets, front zipper, tie strings. Aqua, pink, yellow, white, black, orange. S.M.L. Sale, each **2.69**

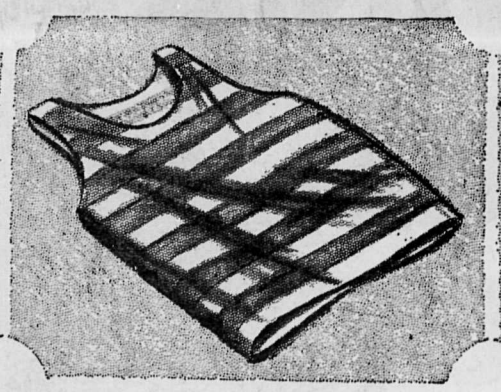

Save now on T-Shirts! Crew neck, poor boy, tank tops, turtle neck shells have all been greatly reduced to fit your holiday budget. S.M.L. Sale, each **2.67**

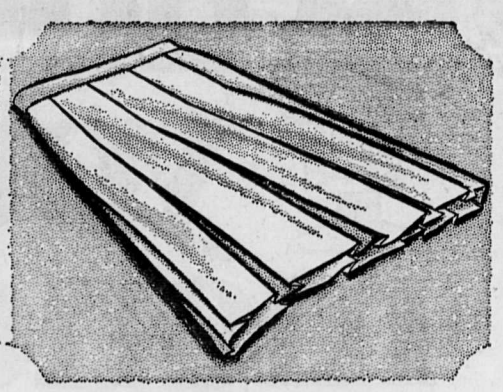

Mini and Box-Pleated Skirts: 100% arnel. This special knit fabric is washable and easy to iron. White and pastel colors. 8-16. Sale, each **4.79**

Brown Sandal with wide straps across vamp. Stack heel in the new slant style. Inner sole air cushion. 5-10. Sale, pair **6.49**

Fashion Colors in flattie style with novelty laced vamps or stacked heel casuals, all in popular suedes and piggiback finish. Broken sizes ranges. Reg. 6.98-8.98. Sale priced **4.89**

Dress Flats: With popular sling heels and T-Strap, airy cutout design on vamp. White or black patina. Sizes: 5½-9. Reg. 6.98. Sale **4.89**

White Sandals: With basket weave vamp. Black patent trim and perky bow, sling heel closure. One inch chunky heel. Sizes 5½-9. Reg. 12.95. Sale **9.89**

Beige Sandal with gold overtone. Multi-straps across vamp joining at centre. Air cushion inner sole; chunky stacked heel. 6-8½. Reg. 12.95. Sale **9.89**

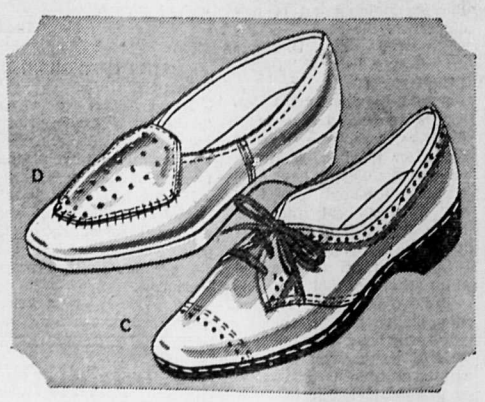

O'Omphies Cloudhoppers float you on a cloud of air. O'Omphies shoes have a thick insole that breathes as you walk. Keeps you cool and comfortable. Treat yourself to luxury at this special low price. In two styles!

Beige Casuals: Attractive stitch-detailing complete the casual look. Sizes 5½ to 9. Sale, pair **5.99**

White Sports Flat: Low cut style has perforated mock-tongue vamp. Sizes: 5½ to 8½. Sale, pair **5.99**

Take advantage of these Pre-Holiday Savings. Use your **PBA** *. . . budget your purchases over several months.*

Cool-Wearing Straw Shoes, two styles! Smart pump with illusion heel, perforated patent toe . . . OR . . . sling-back with oval circle at front finished with patent bow. Available in blue or rust. Sizes: 6 to 9. Sale, pair **7.99**

Runners Terrycloth Lined for sockless comfort. Absorbs perspiration to keep you cool in the hottest weather. In pink, blue or white with gold trim and an "A Go-Go" label at heel. 4-10. Sale, pair **2.29**

joyce SHOE SALE CONTINUES

Our complete selection of Joyce shoes is presently on sale for only **12.88 per pair.** Take advantage of this special low price! Both high fashion and casual shoes included in the selection.

Hudson's Bay Company
INCORPORATED 2ND MAY 1670

TURN THE PAGE FOR MORE GREAT VALUES DURING THE BAY'S PRE-HOLIDAY SALE

Castlegar . . .

Maddocks Angered Over Communications

CASTLEGAR (Staff) — Mayor Bob Maddocks of Castlegar has criticized the local government officials sending telegrams without consulting others.

He referred specifically to a telegram from Mayor Joe Palyga of Trail, to the Premier which he said was sent without discussion with other civic officials.

Mr. Maddocks was answering a question regarding separation of municipal and school taxes at a Castlegar and District Chamber of Commerce civic night.

The telegram in question suggested school boards be responsible for collecting their own taxes, rather than the municipalities.

Members of council from Castlegar and Kinnaird were hosted to answer questions on civic administration.

HARALD FOR EXPO

Crown Prince Harald of Norway has accepted an invitation to visit Canada and Expo in October.

Greenwood . . . Centennial Park Completed

GREENWOOD (Staff) — The Greenwood Centennial Square Park has finally been completed.

By way of finishing off the project on June 7, crushed rock was placed along the edges of the tennis court and the lawns were finished.

The project was actually finished June 15 except for a few minor touche such as the installation of benches and wire gates for the tennis court.

A new tennis net is being purchased by the Greenwood school teachers and will be installed when it arrives.

Civic Night Regular Event

CASTLEGAR (Staff) — "Civic night" sponsored by the Castlegar and District Chamber of Commerce may become a regular affair.

The last function, designed to give chamber members an opportunity to question civic officials, was reportedly a great success.

The public forum for mayors will be repeated during the next operating season of the chamber which begins in September.

Members of the Kinnaird and Castlegar councils, and representatives from school district 9 considered the problems of civic administration at the last meeting.

Kettle Valley . . . Library Gift Finalized

KETTLE VALLEY (Staff) — The Kettle Valley Parent-Teachers Association has ordered four new magazines to complete its $100 library donation.

The magazines are National Geographic's School Bulletin, Calling All Girls, Canadian Audubon, and Canadian Boy.

Mrs. G. Workhoven was elected president of the association for the coming year.

WHALE - BONE SCULPTURE

An abstract sculpture made from thousands of whale-bones is on show at the Atlantic Provinces pavilion, Expo 67.

Vicious Attacks Met

VICTORIA (CP) — Frank Beinder of Trail, president of the B.C. School Trustees' Association, said here Saturday that informing the public about education needs is the school boards' best defence against "vicious attacks" by municipal councils.

"This year has been characterized by vicious attacks aginst school boards," said Mr. Beinder, who was addressing a meeting of the Island branch of the BCSTA.

Without giving any names, the BCSTA president said one mayor in the B.C. interior called school trustees "a bunch of housewives and shopkeepers."

Mr. Beinder said the head of the Union of B.C. Municipalities accused school boards of "building little empires."

He said there is a growing concern over implications made by regional municipal governments and added, "I don't know how it can be argued that hospitals and recreation are a proper charge against property, but that schools are not."

Mr. Beinder said municipal governments focus attention on teacher salary settlements. Yet in the interior, linemen recently won a wage agreement giving them a pay about equivalent to that of a teacher with two degrees and 10 years of experience.

WHIRLWIND TEETER-BOARD ACROBATS — Webster defines "acrobatics" as — "a spectacular or startling performance involving great agility" — and his definition for "wizard" is — "a skillful person worthy of the highest praise". He said it! — That's exactly what the Braytons are — "Acrobatic Wizards". You'll agree when you see them catapulted from the teeter-board — high in the air in spinning, twisting sommersaults onto the shoulders of the catcher, or into a chair on top of a 16 foot pole. Their superb physical condition (some of them hail from Muscle Beach near Los Angeles, California) makes it possible for them to perform fantastic stunts that will leave you breathless. See them with an entire aggregation of world-famed circus stars in the Hubert Castle International Circus at the all new 1967 Shrine Circus.

the Bay

Pre-Holiday Sale

Sale Starts Tuesday...Continues all Week. Shop Now and Save!

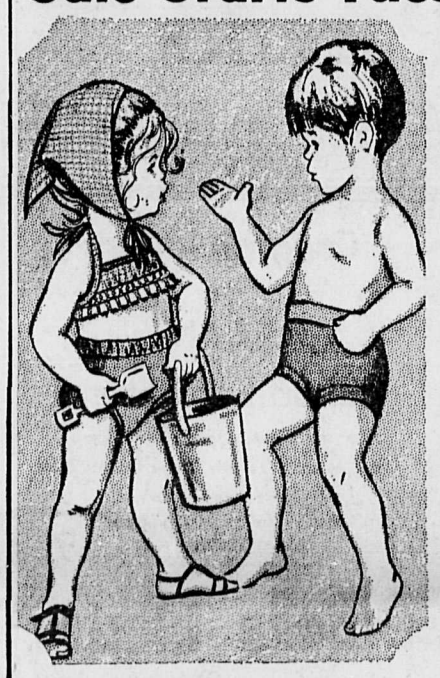

Swimsuits for Toddlers: A special purchase of New York and California styles is now available for this Pre-Holiday Sale. Ginghams, polka dots mingle with solid colors for the most adorable beach wear this summer season.

Sizes 2-3x Sale, each **2.88**
Sizes 4-6x Sale, each **3.88**

Bathing Trunks for Boys: Cotton elastic knit fabric in bright red or blue. Elastic back. Sizes 2-4, 4-6. Sale, each **1.28**

Swimsuits for Girls: Swinging with style and color these suits have been imported from the design centres of the world. Choose either mixed plain or patterned fabrics. Now low priced!

Sizes 8-14 Sale, each **4.88**
Sizes 10-14x Sale, each **5.88**

Girls' Beach Coats: Sizzling bright! Terry cloth fabric in a front button style with capped sleeves and front pocket.

Sizes 4-6x Sale, each **2.58**
Sizes 7-14 Sale, each **3.58**

Girls 8-14: Sleeveless cotton shifts in a multitude of prints and styles. African prints snap with color; hipster floral print skirt/plain knit top; Mandarin or scoop neckline A-line shift. Now Sale Priced! Sale, each **3.88**

Girls 4-6x: Straight shift ending in bows and a circle of ruffles. Self-bound sleeveless style. Sale Priced! Each **2.88**

Three-Piece Suit in bright new styling! *Includes matching double breasted jacket, belted skirt and pants designed from a smart cotton knit bonded for long lasting wear. Choose either the plain or checked suit in pink, turquoise, blue, or orange.*

Jacket and Slacks
Sizes 7-14 Sale, set **12.88**
Sizes 4-6x Sale, set **9.88**

Skirt
Sizes 7-14 Sale, each **3.88**
Sizes 4-6x Sale, each **2.88**

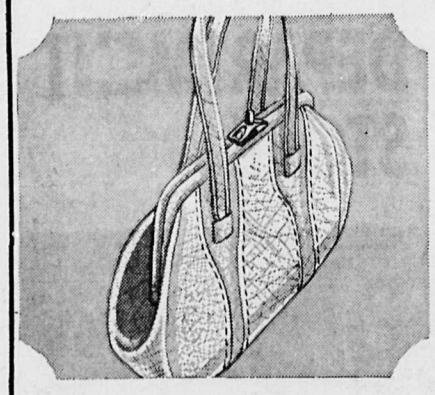

Handbags by Resnick: Patent and imitation leathers in all the lates. colors and white. Popular styling! Sale, each **3.69**

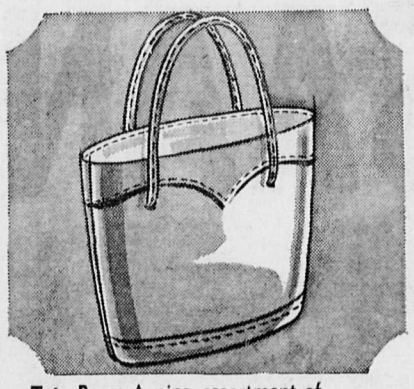

Tote Bags: A nice assortment of tote bags — or shoulder strap bags, in solid colors or Centennial Plaid. Reg. to 7.95. Special **4.79**

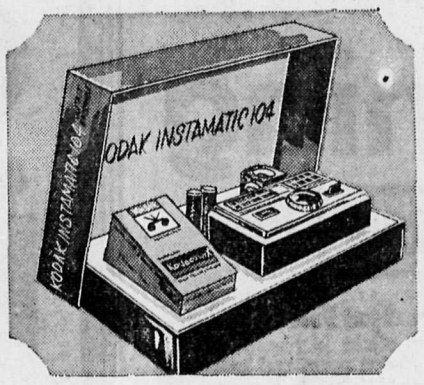

Kodak Instamatic Camera Kit: Camera takes clear sharp pictures indoors or outdoors effortlessly. Kit includes one roll of film, flash cube, 2 batteries. Nothing extra to buy. Sale, kit **17.99**

Bell & Howell Autoload 340: Excellent for experts and beginners. Includes F3.5 lens and Cds program EE mechanism for perfect pictures. Guaranteed easy to use! Sale, each **39.99**

Polaroid Swinger Camera: See your pictures instantly. The Swinger takes and develops clear pictures in only 10 seconds. Provides fun for friends and relatives. Sale, each **17.79**

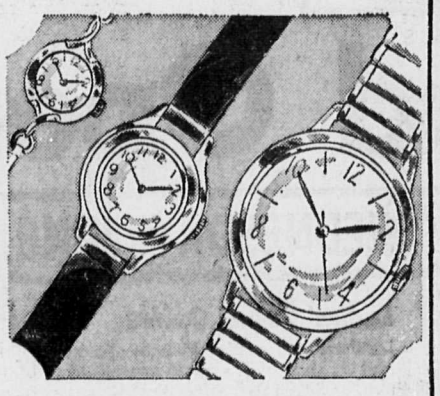

Attractive Watches Now on Sale! Precision made by a famous manufacurer, these watches are backed by a long-term warranty. Chrome or gold colored.

Children's watches Sale, each **8.79**
Women's watches Sale, each **11.79**
Boys' watches Sale, each **9.79**
Men's watches Sale, each **11.79**

Men's Shavers, Reduced Prices!

Philishave with Clippers: Flexible head for a clean shave. Plus attachable clippers to give sideburns a sharp line. Adjustable voltage. Sale, each **21.99**

Sunbeam Shavemaster: Finest quality! Model fits the shape of your hand for easy handling. In attractive travelling case. Sale, each **19.99**

Fancy Bathing Caps are a "must" for summer. Choose either the style illustrated or a cap covered under a bouquet of flowers. Sale, each **3.19**

Baycrest Nylons Now on Sale! Superbly sheer to flatter your legs. In shades of Pink Ice, Briarwood, Taupe, cocoa. Sale, pair **.99**

Your **PBA** *will budget your sale purchases over several months*

Hudson's Bay Company
INCORPORATED 2ND MAY 1670

Titus Ellis receiving "on behalf of his felow employees at W.B.&L." the I.L.M.A. Safety Award for Zero Accident Frequency 1966 from Bill Wynesa, I.L.M.A. Safety Inspector. Mr. Wynesa congratulated the men on their outstanding achievement in safety. They were "leaders in the field" he stated. He outlined the importance of safety, and to point this out he cited an experience where it had been his unpleasant duty to go to an employee's home and advise the family that the husband and father would not be returning from work because there had been a fatality on the job. He wished the men continued success in their safety programme.

Doug Askew of Kootenay Forest Products, Nelson, presenting I.L.M.A. Meritorious Safety Award to Lewis Abbott who accepted the award on behalf of the employees of Wynndel Box and Lumber Co. In his inspiring address Mr. Askew congratulated the men and challenged them to repeat their outstanding accomplishment of over half a million accident free man hours.

TURN THE PAGE FOR MORE VALUES DURING THIS PRE-HOLIDAY SALE

MODERN SAAN STORE OPENS TOMORROW

SAAN STORE'S AIR CONDITIONED INTERIOR AND ATTRACTIVE EXTERIOR

Prizes For Kids, Bargains For Parents

Saan — the clothing supermarket that has swept the west — opens its 41st store here tomorrow at the corner of Vernon and Hall Streets.

Prizes for the kiddies, a storewide display of the newest of quality men's, women's and children's clothing and footwear await Nelson shoppers at the 9 a.m. opening.

Manager Gordon Jones has a newly — and dazzingly — finished and refurnished retail space to exhibit the Saan merchandise.

Modern strip fluorescent lighting, icehouse-cool air conditioning, wall panels and decor in pleasing pastel shades, will complement the other aids to shopping comfort, such as background music, low, easy-to-see display counters.

Saan is as much a family of stores as a store for the family. Founded in Winnipeg in 1947, it has opened stores throughout Western Canada. Prices are stable within the Saan chain. A pair of shoes costing eight dollars in Portage la Prairie will be the same price in the Nelson store.

And that same pair of shoes, if bought at the new Nelson outlet, can be exchanged or refunded at the Portage la Prairie store.

The store's new manager, Mr. Jones, has worked with Saan in Penticton, one of several B.C. interior branches.

Father of three sons and three daughters, he brought his family to Nelson several weekends earlier this summer and says "they're going to like it here."

Mr. Jones said the store would concentrate on providing men's children's wear, footwear for the dress and work-wear, ladies' and entire family and household staples — linen, towels and sheets.

"We try to fit all family needs and budgets," he said.

The man who converted an abandoned supermarket into a congenial clothing department store in the space of six weeks is M. Glazer, Saan's construction superintendent, from Calgary.

"We wanted to make this a nice place to spend a little time," said Mr. Glazer.

"And we wanted the operation to be an efficient one as well."

"All the materials here are the latest in decor, arrangement and lighting."

"And all the materials — except the glass — as well as labor came from the Nelson area."

"Not only that but you should have the biggest sign in town on this store."

Mr. Glazer said the huge banner sign on the store's front measured 21 feet in length.

Others responsible for setting up the new 8000 square foot emporium were A. G. Cheshire, assistant to the general superintendent, Wininpeg office, and Norman Draper, interior supervisor.

Canada Briefs

PIONEER FASHION

SASKATOON (CP) — Homesteaders' wives were as fashion conscious as their urban granddaughters. Mrs. Victor Leroi of Saskatoon can prove it with a full-length feather cloak made by her mother. Begun in 1902 it took 12 years to sew and used feathers from 3,360 prairie chickens.

CAMP FOR DIABETICS

FREDERICTON (CP) — A summer camp for diabetic crildren has been organized by the New Brunswick division of the Canadian Diabetic Association. The camp will be held from Aug. 13 to Aug. 26 at the Grand Lake Rotary camp.

Congratulations
to
Saan Department Store
On Their Grand Opening

We Are Pleased To Have Been Awarded
The Cleaning Contract for This New Store

Jan's Cleaning Service
The Cleaning With Care — Everywhere
404 Latimer St. Ph. 352-6322

Congratulations
to
Saan Department Store
On the Grand Opening of Their Modern
New Store in Nelson
Sign Tower and Miscellaneous Metal by
STEWART BROS.
STEEL PRODUCTS
504 Laker St. Ph. 352-3023

Congratulations
to
SAAN
Department Stores
On the Grand Opening of Their
Ultra Modern Family Department Store
We Are Proud to Have Had a Part
in Its Construction.
DiBella Electric
ELECTRICAL CONTRACTOR
Residential — Commercial — Industrial
247 Baker St. Phone 352-6912

SAAN
MONEY-BACK GUARANTEE

Fully Air Conditioned!!

SAAN
DEPARTMENT STORE
619 Vernon Street

Grand Opening
9 A.M. WEDNESDAY, JUNE 28th

Men's Pants
Work — Dress—Casual. Reg. $4.95 to $6.95. Wide range at extra special savings. Groups include drills, twills, sheens, blends and permanent press treated fabrics. Belt loops or extended waist styles, assorted shades in plains and checks. Sizes: 28-46 collectively.
$2.99

Ladies' Casual Oxfords
Leathers and suedes in both slip-on and tie styling. These are seconds of regular $4.95 and $5.95 lines. Small imperfections will not affect the wearing or appearance. Sizes 5 to 10.
$2.99

Permanent Press Slacks
No-iron slacks in special construction blended nylon and cotton fabrics. Processed to give guaranteed wrinkle-free wear. Black, beige, willow. Sizes 8-16. Special pair
$3.99

Sport Shirts
Check, Stripe, Paisley and Novelty Design. With button-down collar, regular medium spread collar, regular fit and shirt jac styles. Blues, golds, reds, greens, brown, banana. S-M-L-XL.
$1.99

Shapely Shells
Regular $2.99. You'll flip! The colors are gorgeous. Lace knit in plains and multi-colors. Sleeveless beauties. Sizes S-M-L.
$1.99

Boys' or Girls' Squall Jackets
With zipper closure drawstring waist and hood. Nylon in a wide range of colors. Sizes: 7 to 14, and 8 to 16. Reg. $1.99. Special
$1.49

BONUS DOOR OPENING SPECIAL
NYLONS
Seamless Mesh, 15 Denier, Subs. Sizes 9 to 11. Limit 6 to a Customer
6 prs. $1.00

FREE First quality Nylons to the first 100 Lady Shoppers Wednesday, Thursday and Friday.

FREE Balloons and Candies for All Kiddies Accompanied by Parents.

SEE OUR ADVERTISEMENT IN WEDNESDAY'S PAPER — 2 FULL PAGES
OF OUTSTANDING VALUES — CLOTHING AND FOOTWEAR FOR THE FAMILY

CONGRATULATIONS
To
SAAN DEPARTMENT STORE

On the Opening of Their New Addition in Nelson
★
We Are Pleased To Have Been a Supplier of Materials
Burns Building Materials Ltd.
602 Baker St. Nelson, B.C. Ph. 352-6661

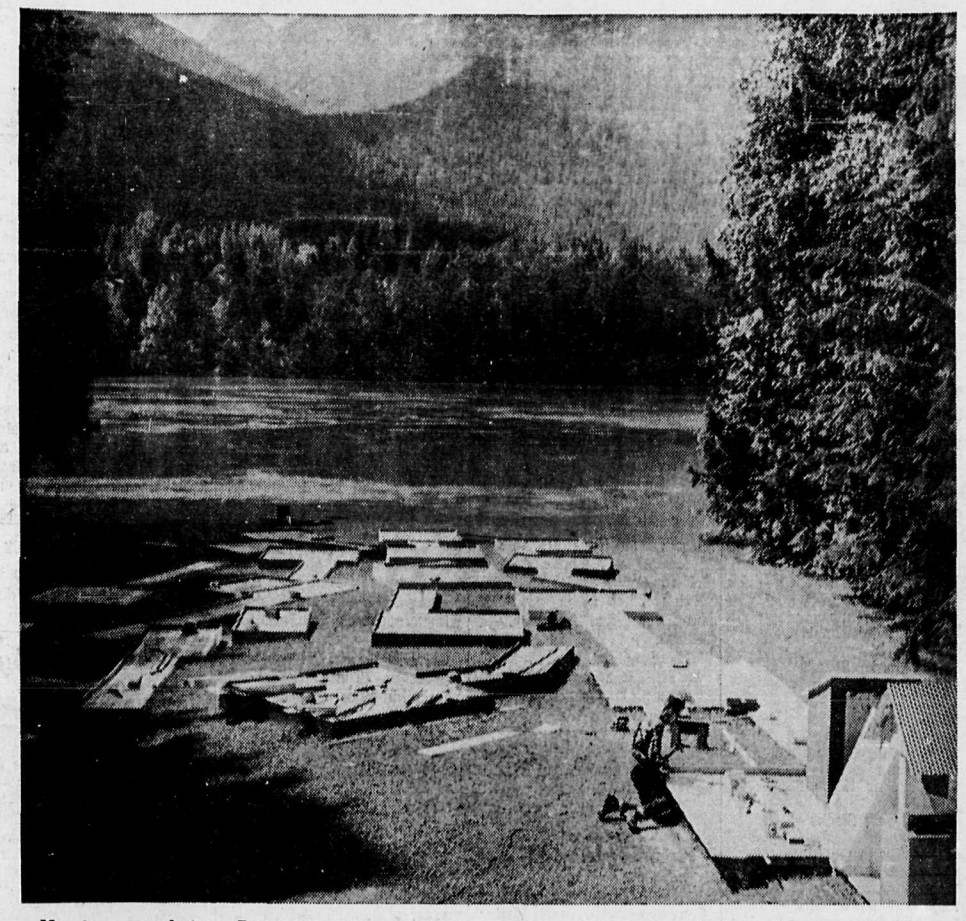

Nearing completion, Peter Misan's miniature golf course provides a picturesque view of Kootenay Lake, mountains and trees from the second storey of his house. The course, 18 holes in all, is scheduled to open this weekend.

Minature "Monster" Built

Peter Misan used to watch cars drive past his home on the North Shore, only to be seen heading back the same way shortly afterwards, nowhere to go.

Now Misan is prepared to give these people, and everyone else, someplace to go and something to do.

Peter Misan has transformed his front lawn into a miniature golf course.

"I've been thinking about it for five years," Misan said. " In May I decided this was to be the year."

"People from Nelson drive to Balfour and back with nothing to do," Misan stated, so he decided to go ahead with his plans, and give the people a place to stop and something to do with their time.

With the coming of June, Misan began the initial work on the course, with July 1 set as his opening date. Working with wood so as not to destroy the natural contours of the lawn, he put together 18 separate holes.

From the first hole, the hazards of the course are evident. A well, small house and even an old-fashioned out-house present the player with his opening problems.

JAKE BIGGEST HAZARD

Hazards are to be set up throughout the course, but perhaps the hazard which will prove most troublesome is Jake — Misan's dog. A small pup, Jake happens to like picking up golf balls.

Ideally set with Misan's brightly colored A-frame on one side, towering evergreens on two sides and Kootenay Lake on the other ,the course presents a view of beauty, besides the enjoyment of playing.

A sport for the entire family, miniature golf requires no real skill, but is designed to provide entertainment and fun for everyone.

How good an investment is it?

Misan feels confident "it'll do well."

Although 18 miles from Nelson, less than two miles from Balfour, the miniature golf course, the only one in the area, provides opportunity for fun to the entire district.

OPEN JULY 1?

Misan had set Saturday as his opening date, but could be forced to move it back at least one day. Carpet for the course has not arrived, but he is hoping it'll arrive in time to be laid to allow the opening to go ahead.

Almost a complete personal effort, Misan has had hired help — only one man — for the past two days to ensure the completion in time for the weekend.

With level greens, but sloping fairways, the course for some will be easy. But, as is the case with all golf courses, for some it will be a "miniature monster". For everyone it'll be fun and enjoyment.

"EXPORT"
PLAIN
or FILTER TIP
CIGARETTES
REGULAR and KINGS

Osteen Five-Hits Reds As Dodgers Win Third

By THE ASSOCIATED PRESS

Chicago Cubs extended their winning streak to seven games Monday, largest for the club since 1954, by beating Philadelphia Phillies 4-2.

Claude Osteen set injury-riddled Cincinnati Reds down on five hits, leading Los Angeles Dodgers to a 3-0 victory over the Reds. It was Osteen's sixth victory in a row over the Reds and the Dodgers third straight triumph. Ron Hunt homered for the Dodgers.

Ed Charles' pinch single in the ninth drove in the winning run in New York Mets' 3-2 triumph over Pittsburgh Pirates.

Jim Cosman, just up from the minors, teamed up with Nelson Briles on a four - hitter and singled in the go-ahead run, leading St. Louis Cardinals to a 3-1 triumph over San Francisco Giants. The Cards increased their National League lead to 3½ games.

Tom Tresh drove in two runs with a homer and a single, sending New York Yankees to a 5-2 victory over Kansas City Athletics and raising the Yanks' winning streak to four games.

Ken Barry's two-run single in the ninth inning gave Chicago White Sox a 5-4 triumph over Baltimore Orioles.

Ted Uhlaender's triple in the fourth inning drove in the winning run and Al Worthington worked Minnesota Twins out of jams in the eighth and ninth innings as the Twins outlasted Boston Red Sox 2-1. Jim Kaat, 5-8, was the winning pitcher.

No fine print...

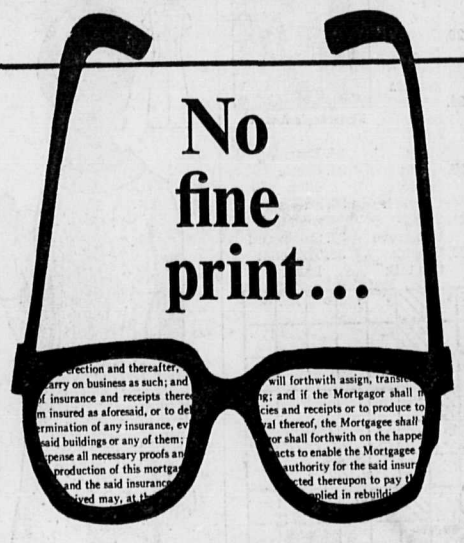

in a pre-planned mortgage from the Royal Bank:

Discuss your plans, your wants, your needs with your Royal Banker—*before* you go house-hunting! (That's what pre-planning means). Then you can buy with peace of mind: you know: The Royal is behind you—all the way!

ROYAL BANK

PRE-PLANNED mortgages

Wills Joins Forces To Fight Court

By TED SMITS

NEW YORK (AP)—The Hickok Manufacturing Co. joined forces Monday with Pittsburgh third baseman Maury Wills to fight a court ruling that could mean all athletes would be required to pay income tax on trophies and medals they receive.

The tax court held June 14 that Wills must pay tax on the gold and diamond Hickok belt he was awarded as the outstanding professional athlete of 1962, a trophy valued at from $6,000 to $10,000.

Wills received the award while he was with Los Angeles Dodgers of the National League.

Queens Win First

Queens Hotel took advantage of a sixth-inning error to defeat Nelson Hotel 5-2 for their first win of the season in the Nelson Fastball League.

Bill Thompson took the pitching victory, giving up only four hits and one walk, while striking out three.

Tom Graham was the losing hurler, being tagged for eight hits and two walks while striking out three.

With the score tied 2-2 in the bottom of the sixth, Frank Hufty singled. But the Nelson Hotel fielder misjudged the hit and the ball went through, allowing Hufty and base runners Beetstra and Jmaeff to score.

Queens opened the scoring in the bottom of the second when Segar walked and Thompson singled. Dowes singled Segar home, advancing Thompson to third. But Nelson tightened up, fetiring the side in order.

In the fourth, Dowes tripled and scored on Beetstea's sacrifice, giving Queens a 2-0 lead.

Nelson Hotel tied the count in the top of the sixth with a pair of runs. With two out, Mike Laughton drew a walk and Graham followed with a single. A wild throw over second base allowed both runners to race home, giving Queens a short-lived tie.

Colin Patterson Also

THREE PROS JOIN SPOKANE

Victoria Maple Leafs, San Diego Gulls, Kimberley Dynamiters, Cranbrook Royals and U.S. universities will be represented on the Spokane Jets hockey team that faces Nelson Maple Leafs in the midsummer hockey game, July 8.

Spokane general manager-coach Colin Kilburn Monday announced his line-up for the game with the possibility of one, maybe two changes being made.

Steve Witiuk, a 17-year veteran of the professional hockey wars, has agreed to play for the Jets in the contest. The Winnipeg, Manitoba native played the last three years with Victoria Maple Leafs of the Western Hockey League and has seen action in both the National and American hockey leagues.

Witiuk didn't enjoy one of his better years last season — the Leafs failed to even make the playoffs after winning the championship in 1966 — but is ranked highly as a defensive forward.

He turned pro with St. Louis of the AHL in 1951 and the next year played half the season with Chicago Black Hawks of the NHL. The 5'7", 165-pound right-winger played five and one-half seasons with Calgary of the WHL before being traded to Winnipeg where he played another two and one-half seasons. Both clubs are now defunct in the WHL.

In 1960 Spokane obtained Witiuk and he was with the WHL entry there for three years, before moving to Denver and then Victoria.

SAN DIEGO PROS

Jim Eagle of San Diego and Del Topoll of the Gulls, both forwards, will also be playing for the Jets.

Topoll has been playing pro hockey since 1954 and played with the pro Spokane club for five years, 1958-1963. Born in Durban, Manitoba, the 5'9", 155-pound centreman played in Seattle and San Francisco before going to San Diego last year.

George Talotti of Kimberley Dynamiters and Ron Huston of Cranbrook Royals will be playing for the Spokane club, Talotti on defence and Huston up front.

Colin Patterson, a former Notre Dame Knight from Kimberley, has agreed to don the uniform of the Jets for the July match. Patterson has been playing the past four years at Michigan Tech University where he was one of the Huskies outstanding forwards.

Gary McBride, a forward from one of the eastern U.S. universities, will also be showing his wares for the fans.

Dave Cox and Jim Letcher will be in the nets with Peter Leiman, Vince Collins and Tom Hodges on defence. Rounding out the forward lines will be John Kenny, Jim Chow, George Turlik, Bud Bodman and Tom Rendall.

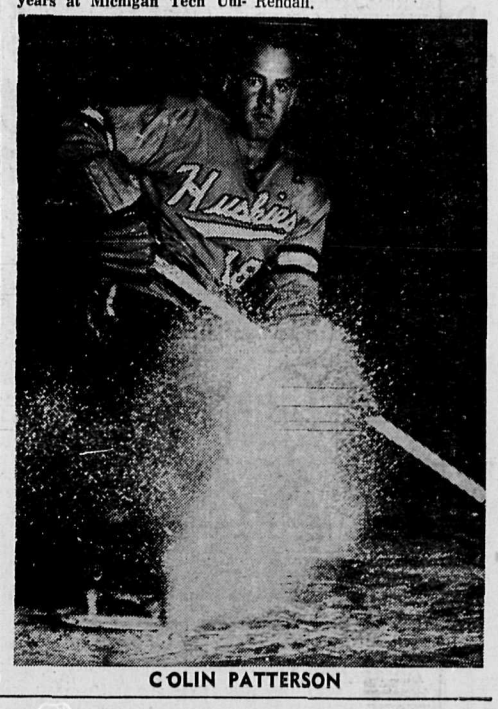

COLIN PATTERSON

Stop Savoys 2-0

Queens Shooting For WISL Playoff Position

The Nelson Queens Soccer Club, in their bid to earn a playoff spot, collected two more badly - needed points when they defeated the Nelson Savoys by a score of 2-0 Saturday evening. Electing to play the game at a cooler time, the two home-town teams once again treated local fans to a hard-fought, entertaining soccer match.

The Queens, undoubtedly the better team, did not look very impressive for much of the game. The Savoys, while still having trouble finding a producing forward line, are developing a hard-working and, for the most part, effective defence. After nine consecutive losses in league play, they have learned many tricks in reducing the effectiveness of attacking teams.

The first half ended scoreless. The Queens showed a slight edge in play, but registered almost no dangerous shots. Perhaps their one chance for a goal came when Danny Skopac took a pass right in front of the Savoys' goal. His shot was not quick enough, however ,and Harry Mittelstadt was able to make a fine save.

In the second half the Queens began to show signs of frustration. Forwards Tony Brand on the left wing, Danny Gregorich at center and Skopac at right wing each played fine individual games, but rarely did the line show any constructive team effort. Soon players began nagging one another. Referee Don Hughes made the wise move; whistling for a pause he firmly ordered, "This is not a debate; it's a soccer game. Play football!"

The opening goal was a curious affair. Gregorich was moving the ball almost parallel to the goal line 18 yards out. Cutting the ball back sharply toward the far corner of the goal, he caught the Savoys' defence by surprise. Left half Paunl Swennumson, advancing to tackle the forward, found the ball flashing between his legs. The ball looked so harmless, that Mittelstadt made no move until it was virtually in the net. It was a surprising goal on a smart move by Gregorich.

A further surprise came moments later; the Savoys almost equalized. On one of their few sallies up the field a forward was fouled in the penalty area by Klaus Raschdorf. On the resulting penalty shot, Richard Eggers chopped the ball over top.

The Queens came back with renewed vigor, but again they found no coordination. The fine defensive work of fullbacks Stan Grill and Fisher Crockett and halfbacks Axel Hasenkox and Dennis Steele held firm. Both Steele and Harry James tried to put life into the Savoys' attack late in the game, but to no avail. The standout performance once again came from Savoys' 'keeper Mittelstadt. Twice he made spectacular saves on booming shots from Tony Brand which brought bursts of applause from spectators and players.

Brand earned his credits shortly after when Crockett handled the ball in the penalty area. The play, unseen by the referee, was flagged down by the linesman. In the debate that followed as to who was to take the shot, captain Rohin Mitchell justly awarded the kic kto Brand. His shot was neatly taken to the lower corner with Mittelstadt, guessing wrong, moving the wrong way.

The game ended with the Savoys well shut out. The Queens had to work very hard for their two points. The spectators saw some fine, aggressive soccer.

Without knowing the results of the other two league games, the standings are as follows:

	P	W	T	L	Pt
Trail	8	7	1	0	15
Spokane	8	5	1	2	11
Kimberley	8	4	0	4	8
Cranbrook	8	4	0	4	8
Queens	9	4	0	5	8
Savoys	9	0	0	9	0

No league games are scheduled for the long weekend. The Savoys, however, are planning a trip to Riondel for an exhibition game on July 1.

Lions Win Semi-Finals

Lions advanced to the Little League finals Monday night, defeating ACT 9-6 to take their best-of-three semi-final series two games straight.

But they needed two extra innings to win the game. With the score tied at the end of regulation play, the two clubs battled through two extra innings before Jackie Warner's home run won the series for the Lions.

Mark Arnett pitched a fine game for the Lions in taking the important mound victory and advancing his team to the finals against the winner of the Rotary - Kinsmen series, Kinsmen currently lead the series 1-0.

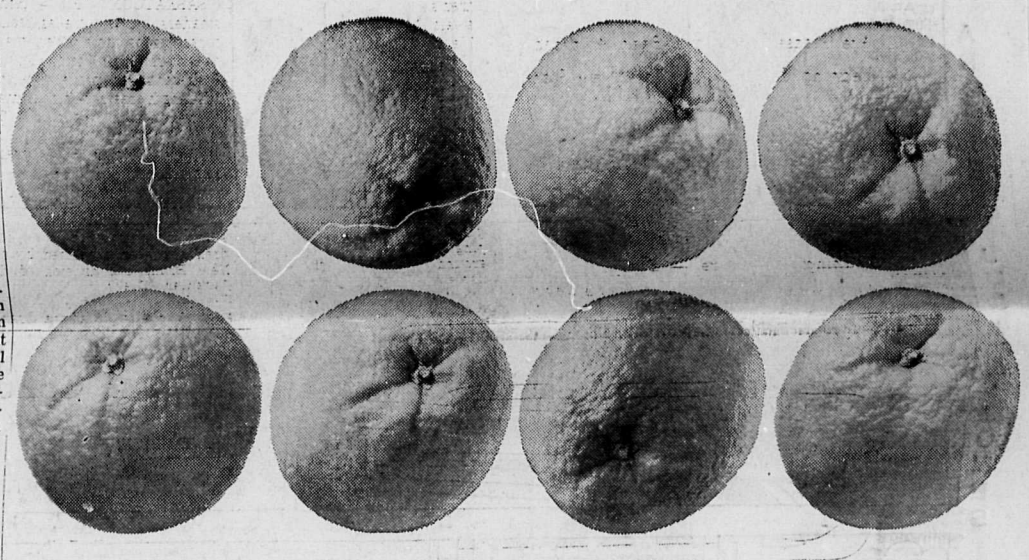

We have dozens of oranges.

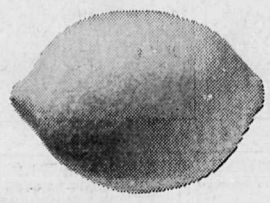

No lemons.

Choose a Bapco exterior paint and your dealer can show you hundreds of shades. Great shades, too. Designed that way by the internationally recognized color consultant, Faber Birren.

But here's the true beauty of Bapco. Our colors *stay* fresh and unfaded through long years of weathering. Bapco pigments and exclusive paint "vehicles" take care of that.

Color. Chemistry. Bapco brings you the best of both. So choose any shade you like. Raspberry red. Lime green. Banana yellow. You just can't pick a lemon.

See your Bapco dealer. He's in the Yellow Pages.

Bapco Quality Paints

Wood, Vallance Hardware Co., Ltd.

593 Baker Street — Nelson, B.C. — Phone 352-7221

LI'L ABNER

DONALD DUCK

B. BRADFORD

ARCHIE

JULIET JONES

BLONDIE

BUZ SAWYER

B. BAILEY

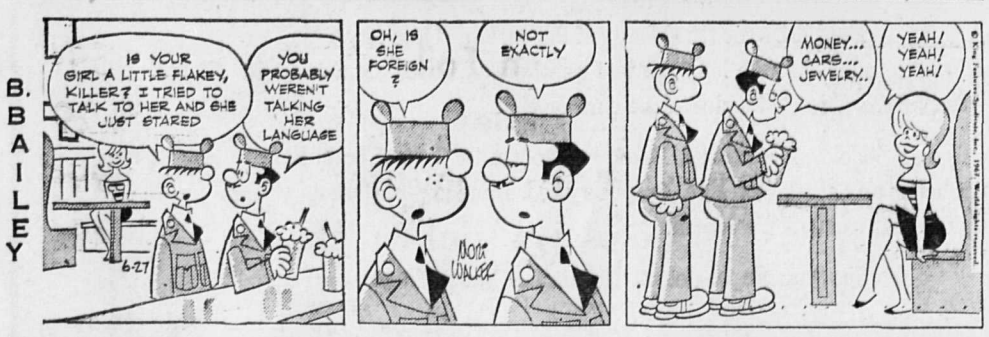

JIGGS

Your Individual Horoscope

Look in the section in which your birthday comes and find what your outlook is, according to the stars.

Wednesday, June 28, 1967

MARCH 21 to APRIL 20 (Aries) — A strongly favorable Mars aspect. Careful preparations and self-restraint will help swing things into position for more lasting gains. Show your grit.

APRIL 21 to MAY 21 (Taurus) — Some lack of harmony, differences of opinion. Proceed with prudence, forethought. Be alert; expect some interruptions. Widely divergent opinions to be evaluated.

MAY 22 to JUNE 21 (Gemini) — Mostly favorable influences. Do not let pressures or tensions hamper steady, well-tempered action. Especially favored: Written, personal matters.

JUNE 22 to JULY 23 (Cancer) — Please yourself and others with a high degree of maneuverability and quick cooperation with competent forces. It will only take an inner push; you will enjoy the benefits for a long time.

JULY 24 to AUGUST 23 (Leo) — Farsightedness, introducing unique tactics can stabilize uncertain situations, counteract unwieldy ones. Business, home matters, educational interests favored.

AUGUST 24 to SEPTEMBER 23 (Virgo) — Don't be thrown off guard by fancy-sounding, but possibly misleading, propositions. Study the overall picture. Where there is real value, don't hesitate.

SEPTEMBER 24 to OCTOBER 23 (Libra) — A sort of "diamond in the rough" day. The "little" duties again will shine as top achievers. Be sensibly organized, not overloaded. New ideas stimulated.

OCTOBER 24 to NOVEMBER 22 (Scorpio) — Overlook petty annoyances. There's too much of real importance to waste any time on trivialities, meaningless items. Do not let fine opportunity or lucrative offerings pass unheeded.

NOVEMBER 23 to DECEMBER 21 (Sagittarius) — Curb a present tendency to relax at the wrong time now, but neither press forward indiscreetly. Lay the groundwork for excellent work and consequent gains.

DECEMBER 22 to JANUARY 20 (Capricorn) — A fine Saturn aspect should encourage you now. But do not supersede your regular schedule with unproven or unnecessary tries. Everyday matters can be brightened; timely decisions needed.

JANUARY 21 to FEBRUARY 19 (Aquarius) — Consolidate your position, expand where it is warranted. And be calm, tending day's chores adequately, without undue concern. Complete assigned tasks on time.

FEBRUARY 20 to MARCH 20 (Pisces) — Team mental and physical abilities, and you should be able to hurdle any possible obstacles. With confidence in yourself and your goals, you should have a good day.

YOU BORN TODAY are extremely sensitive, musically inclined and devoted to home and family. In fact, women born under Cancer make the best homemakers to be found anywhere in the world. You tend to be jealous and overly possessive with family and friends, however, and should try to curb this trait. Quite versatile, you could succeed in many fields, especially as surgeon, lawyer, educator or financial advisor, but to attain the heights which you can achieve, you must have more confedence in yourself.

LIZARD IS DEADLY

The venom of the Gila monster is drop for drop as deadly as a rattlesnake's.

CKLN PROGRAMS

PACIFIC DAYLIGHT SAVING TIME

1390 ON THE DIAL — 96 MC CABLE FM

TUESDAY, JUNE 27, 1967

5:58—Sign Off
6:00—News and Reports
6:10—Morning Show
6:30—News
6:33—Morning Show
7:00—News
7:05—Sports
7:10—Chapel in the Sky
7:25—News
7:30—Morning Show
7:45—Sports
8:00—News
8:10—Sports News
8:15—Music
8:30—Commentary and Stocks
8:35—Morning Show
9:00—News
9:10—Opening Stocks
9:12—Road Report
9:15—Open Line
9:59—D.O.O.T.S.
10:00—News
10:05—Summer Sounds
10:45—Sports
10:48—Summer Sounds
11:00—News
11:05—Music
11:15—Woman's World
11:20—Music
11:35—Assignment
11:40—Summer Sounds
11:55—Music
12:30—News
12:40—Sports
12:45—Music
1:00—News
1:05—Music
2:00—News
2:03—Summer Sounds
2:15—The Archers
2:30—T. Canada Matinee
3:00—News
3:03—Gordie Tapp
3:35—Summer Sounds
3:45—Sports
3:50—Summer Sounds
4:00—News
4:10—Hit Parade
5:00—News
5:05—Sports News
5:10—Rolling Home Show
5:30—News
5:35—Rolling Home Show
6:00—News
6:10—Closing Stocks
6:10—Music
6:15—Back to the Bible
6:45—Sacred Heart Program
7:00—News
7:05—Summer Sounds
7:30—The Bible Speaks To You
7:45—Holland Calling
8:00—News
8:03—CBC Tuesday Night
10:00—News
10:15—5 Nites a Week
10:30—This Is My Story
11:00—News
11:05—Sports
11:10—Night Theme
12:00—News

CBC PROGRAMS

TUESDAY, JUNE 27, 1967

6:00—The A.M. Show
7:57—A.M. Show and Newscasts
8:35—Max Ferguson
9:00—News
9:15—The Gordie Tapp Show
9:45—Along the Way
9:59—D.O.O.T.S.
10:00—News
10:03—Along the Way
11:40—The Archers
11:55—Assignment
12:00—Along the Way
12:15—News
12:30—B.C. Farm Broadcast
1:00—Sing Happy
1:15—Maurice Pearson
1:45—Network Resume
2:00—News
2:03—Sing Something Simple
2:30—Trans Canada Matinee
3:00—News
3:03—Trans Canada Matinee
3:30—Off the Record
4:00—News
4:10—Music
4:55—Assignment
5:00—News
5:05—Sports
5:15—Music
5:30—News
6:00—The World at 6
6:30—Old Song Shop
7:00—News
7:03—Tempo
7:30—Christian Frontiers
8:00—News
8:03—CBC Tuesday Night
10:00—News
10:15—Five Nights a Week at This Time
10:30—Chamber Music
11:00—News
11:03—Music '67
12:00—News
12:05—After Hours Till 6 a.m.

WEDNESDAY, JUNE 28, 1967

6:00—The A.M. Show
8:35—Max Ferguson Show
9:00—News and Reports
9:15—Gordie Tapp Show
9:45—Along The Way
9:59—DOOTS
10:00—News
10:03—Along the Way
11:40—The Archers
11:55—Assignment No. 3
12:00—Along the Way
12:15—News
12:30—B.C. Farm Broadcast
12:51—51st North
1:00—Sing Happy
1:15—Music
1:40—Assignment
1:45—Program Resume
2:00—News
2:03—Folksound International
2:30—Trans-Canada Matinee
3:30—Music
4:00—News
4:10—Music
4:55—Assignment
5:00—News
5:05—Sports
5:10—Spotlight on Sports
5:15—Music
5:30—News
5:35—Music
6:00—The World at 6
6:30—Music
7:00—News
7:03—Centennial Diary
7:30—CBC Halifax Orch.
8:00—News
8:03—Between Ourselves
9:00—News
9:03—Midweek Theatre
10:00—News
10:15—Five Nights a Week
10:30—Distinguished Artists
11:00—News
11:03—Music of Schubert
12:00—News
12:05—After Hours

TELEVISION FOR TODAY

PACIFIC DAYLIGHT SAVING TIME

*—Live Program (C)—Color Program

KREM-TV — Channel 2

7:30—Combat* (C)
8:30—Invaders* (C)
9:30—Peyton Place* (C)
10:00—The Fugitive* (C)
11:00—Nightbeat (C)
11:30—Joey Bishop* (C)

KXLY-TV — Channel 4

6:30—Twilight Zone
7:00—The Rifleman
7:30—Daktari* (C)
8:30—Red Skelton Show* (C)
9:30—Petticoat Junction* (C)
10:00—The Warren Report* (C)
11:00—11 o'Clock News (C)
11:30—Big Four Movie

KHQ-TV — Channel 6

7:00—McHale's Navy
7:30—Indians Baseball: Tulsa at Spokane
10:30—McHale's Navy
11:00—News and Weather (C)
11:30—Tonight With Carson* (C)

CBC-TV — Nelson, Channel 9; Trail, Channel 11, Castlegar, Channel 3; Cranbrook, Channel 10

10:00—School Broadcast
10:30—Friendly Giant
11:00—Mr. Dressup
11:25—Bonnie Prudden
12:00—Luncheon Date
12:30—Search for Tomorrow
12:45—Guiding Light
1:00—Luncheon Date
1:30—As the World Turns
2:00—Password
2:30—Fine and Dandy
3:00—Take Thirty
3:30—The Edge of Night
4:00—Communicate
4:30—Mad Movies
5:00—Passport
5:30—Music Hop
6:00—News
6:15—Film: "Paris Blues"
7:30—Reach for the Top
8:00—Our Place
9:00—Expo This Week
9:30—The Baron
10:30—The Disordered Mind
11:00—News
11:19—Viewpoint

CJLH-TV — Channel 7, Lethbridge

MOUNTAIN STANDARD TIME

WEDNESDAY

11:30—Ed Allen Series
12:00—Luncheon Date — 1
12:30—Luncheon Date With Seven — Weather, Sports, News
1:00—Luncheon Date — 2
1:30—The Millionaire
2:00—Password (C)
2:30—Something for the Ladies
3:00—Take Thirty
3:30—Edge of Night
4:00—Communicate
4:30—Long John Silver (C)
5:00—Woody Woodpecker
5:30—Round Up — Sports, Weather, News
6:30—Lost in Space
7:30—The Monkees
8:00—Green Acres (C)
8:30—Bob Hope Theatre (C)
9:30—Drug Addiction
10:30—Centennial Concert (C)
11:00—CBC News
11:20—Final Edition

(Programs subject to change by stations without notice.)

Stealing Headlines Political Gambit

By STEPHEN SCOTT
Canadian Press Staff Writer

In the fine art of politics and international diplomacy, headline-grabbing is an essential gambit.

Thus, if in Washington or Ottawa, an opposition spokesman is about to make a much-publicized major statement, the government may seek to make an almost simultaneous announcement.

The effect is to steal, at least partly, the opposition thunder by grabbing a share of the front pages of the newspapers.

U.S. President Johnson, past-master of the gambit, used it Monday when he made a major foreign policy speech just one hour before Soviet Premier Alexei Kosygin was to speak at the special meeting of the General Assembly.

And in so doing he answered, in part, some of the statements that Kosygin had not yet made.

The United States last week manoeuvred itself into speak-first at the General Assembly meeting so it could put its points across first and put the Soviet speaker at a slight disadvantage.

Then, with diplomatic nicety, the U.S. gave way in the assembly to the visiting head of state.

But it still managed to fire the first shot in what shapes up to be a bitter debate—but it did it from Washington.

As the substance of Kosygin's remarks were expected to be a bitter restatement of already announced Soviet positions, Johnson was able to present a stark contrast.

Compared with Kosygin's remarks, Johnson's speech was one of restraint.

BLAMED EGYPT

He warned against taking hard positions in the UN, enunciated five principles for peace and supported troop withdrawal. But he managed to put much of the blame for the recent war on Egypt, without mentioning her by name, and made clear that the U.S. believes the Arabs must recognize the existence and rights of Israel.

And he wanted to narrow the differences between the U.S. and Russia.

Kosygin, who heard Johnson's speech on television but declined to comment at this early date on the five points, took a tough line.

He demanded condemnation of Israel and compensation for Arab countries.

He bitterly denounced the U.S. and Britain, blaming them for Israel's military "intoxication."

And he warned of the possibility of a nuclear war resulting from the Middle East conflict and indicated that the effectiveness of the UN is at test. He castigated the U.S. for everything from Cuba to Vietnam.

Now the questions remain: Can there be a summit meeting between the two leaders? Can anything be usefully achieved by such talks.

And eventually, it would appear, the UN will have to come to grips with that Canadian resolution, almost forgotten in the talk of summity and denunciation, calling for UN action in the Middle East.

DAILY CROSSWORD

ACROSS

1. Herring-like fish
6. Supports
11. Crinkled cloth
12. Ignited again
13. Desert shrub
14. Tidal flood
15. Japanese apricot and Swedish river
16. Atilt
17. Greek letter
18. Demure
19. Pried or raised
22. Constellation
25. Eat away
26. Live coal
28. Legislator: abbr.
29. Flimsy
31. Penny
32. Negative reply
33. Nut
36. Thin tin plate
38. Metal circles
39. City in the news
40. Rub out
41. Manacles
42. Apportions
43. Shoreline

DOWN

1. Qualms
2. First performance
3. Network
4. Copies
5. Evening sun god
6. Chief executive
7. Kingdom
8. Russian girl's name
9. Fishing-rod reel
10. Printer's mark
16. Exist
18. Pretexts
20. German name prefix
21. Man's nickname
22. Finnish seaport
23. Class get-togethers
24. An incendiary
27. Greek letter
30. Conclude
31. Small-tree grove
33. Prelude to a talk
34. Learning
35. Castle ditch
36. Edible rootstock
37. Celebes ox
39. This one: Latin

ADAMS DAWES
CEDAR EVENT
CAAM SLEDGE
URN SCAR AB
STARCHY AGE
EH HOO KIER
REWOUND
ARIA NEE AS
CAM RELEASE
AM TARE SPA
CROWNS SHIM
IONIC STERE
ADAGE WANED

Yesterday's Answer

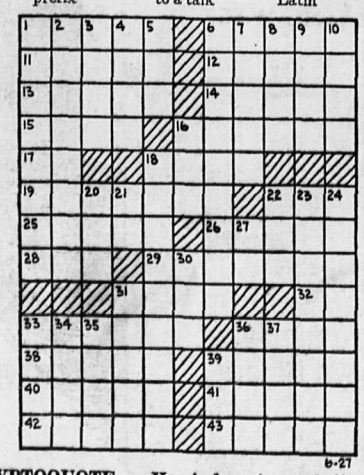

DAILY CRYPTOQUOTE — Here's how to work it:

A X Y D L B A A X R
is L O N G F E L L O W

One letter simply stands for another. In this sample A is used for the three L's, X for the two O's, etc. Single letters, apostrophies, the length and formation of the words are all hints. Each day the code letters are different.

A Cryptogram Quotation

I EZUHNR LDNIGLD DU AISC FTOOFL ISSUCISNLD ORIO TO IF-AUDO GICD OU YL USL.—WTS RHYYIZV

Yesterday's Cryptoquote: A MAN NEVER GOES SO FAR AS WHEN HE DOES NOT KNOW WHITHER HE IS GOING. —OLIVER CROMWELL

(© 1967, King Features Syndicate, Inc.)

Needlecraft by Laura Wheeler

820

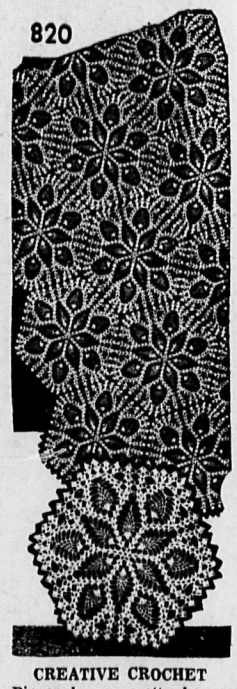

CREATIVE CROCHET

Pineapples are pretty, hexagon shape is elegant. Make many luxury accessories.

Take your mind off Summer's heat with this creative crochet. Join hexagons into a scarf, cloth, spread. Pattern 820; hexagon 12 inches.

NEW 1967 Needlecraft Catalog — 200 knit, crochet fashions, embroidery, quilts, afghans, toys, gifts. Plus 2 free patterns. Send 25c.

Afghan lovers, send for new Book of Prize Afghans — 12 complete patterns to knit, crochet. Value! Only 60c.

12 Unique Quilt Patterns — Museum Quilt Book 2. 60c.

Special! Quilt Book 1 — sixteen complete patterns. 60c.

Dress Up With Marion Martin Printed Pattern

9413
SIZES 10—20

FASHION STAR

NOW SHOWING — the waistline! Darts curve it lightly, lusciously beneath a small cuff collar. Have this exciting dress sleeveless or with a flare sleeve in a pulsating color.

Printed Pattern 9413: Misses' Sizes 10, 12, 14, 16, 18, 20. Size 14 takes 2⅝ yards 45-inch.

Send order to MARIAN MARTIN, care of NDN Pattern Dept., 60 Front St., W., Toronto, Ont.

EVERYTHING NEW — 115 most-wanted fashions, fabrics, accessories in new Spring-Summer Pattern Catalog. All sizes! Clip coupon in Catalog — choose one pattern free. Send 50c now.

SUPER VALU

COOK-OUT

TRY A LITTLE TENDERNESS

Guaranteed tender and full of flavor . . . good eating for out of door barbecues . . . equally delightful indoors.

Every cut from grain fed steers cut to just the thickness you like and trimmed waste free.

IT'S THE WEEK'S BEST BUY IN BEEF

CHUCK STEAK lb. 49¢

• GOV'T. INSPECTED
• CANADA CHOICE • CANADA GOOD

ECONOMICAL AT . . . . .

TOMATO BARBECUE SAUCE

(For Marinating Beef, Pork and Fowl)

- 1½ Teaspoons Salt
- ¼ Teaspoon Pepper
- 1½ Cups Tomato Sauce
- ¼ Teaspoon Dry Mustard
- 4 Teaspoons Worcestershire Sauce
- 1 Bay Leaf
- ½ Cup Malt Vinegar
- 1 Teaspoon Sugar
- 2 Cloves Garlic Minced
- 3 Tablespoons Salad Oil

Blend all ingredients in a bowl. Pour into a glass jar and close tightly. Refrigerate for 1 hour before using.

Aluminum Foil	Stuarthouse; 18" roll.	59¢
Picnic Plates	White, Beach Pack; 100's	$1.29
Charcoal Briquettes	Grilltime; 20 lb. bag	99¢
Barbeque Lighter Fluid	Stenno; 40 oz. tin	49¢

SUPER-VALU

BUY BETTER – SAVE MORE!

100% B.C. OWNED AND OPERATED

CENTENNIAL

Nabob
FRUIT PUNCH
Lime, Orange, Lemon, Raspberry, Strawberry; 33 oz. bottle — **59¢**

Puritan
Canned Meat
Meat Ball Stew, Weiners and Beans, Spaghetti and Meat Balls, Beef Stew, Irish Stew; 15 oz. tins — **3 FOR $1**

Aylmer
FRUIT
Pears, Fancy. Fruit Cocktail, Fancy. 14 oz. tin.
4 FOR $1.00

NABOB BARBECUE SPICES

Garlic Salt	2½ oz.	29¢
Garlic Powder	1⅜ oz.	45¢
Barbecue Salt	2¼ oz.	35¢
Barbecue Seasoning	1¾ oz.	35¢
Onion Salt	2⅜ oz.	29¢
Ground Black Pepper	1¼ oz.	25¢
Hickory Smoked Salt	3 oz.	35¢
Hamburger Seasoning	2 oz.	49¢

SCOTT PAPER PRODUCTS

Napkins	Assorted colors; 60's	3 for	49¢
Wax Paper Refills	Cut-Rite; 200' roll		53¢
Facial Tissues	Scotties; 400's	3 for	89¢

Tea Bags	Kadana. 100's. Pkg.	49¢
Laundry Detergent	Fab; king size pkg.	99¢
Coffee	Nabob, regular or fine; 2 lb. bag	$1.49
Salad Oil	Primo; 128 oz. tin	$1.99
Sugar	B.C. Granulated; 10 lb. bag	89¢

Baby Dills	Bick's; 32 oz. jar	59¢
Sweet Mixed Pickles	Bick's; 32 oz. jar	59¢
Yum Yum Pickles	Bick's; 32 oz. jar	59¢
Yum Yum Pickles	Bick's; 48 oz. jar	79¢
Polski-Ogorki Pickles	Bick's; 32 oz. jar	49¢
Fresh Whole Dills	Bick's; 32 oz. jar	49¢
Relish	Assorted, Bick's; 12 oz. jar	3 for $1.00
Prepared Mustard	French's; 16 oz. jar	2 for 49¢
Barbecue Sauce	Heinz; 13 oz. jar	35¢
Ripe Olives	Mt. Whitney, medium; 15 oz. tin	3 for $1.00
Stuffed Olives	Clubhouse; 12 oz. jar	55¢
Ketchup	E. D. Smith; 11 oz. bottle	3 for 49¢
Dressings	Monarch, French, Italian; 8 oz. bottle	3 for 79¢

Aluminum Lounge
Deluxe Quality
$9.99 each

Aluminum Chairs
Lawn or Patio
Deluxe Quality
$5.59 each

Thongs
Zori, (Toe Strap), Ladies', Men's, Boys'
2 pr. 49¢

Bader's Cookies
Family Pack.
2½ lb. pkg.
99¢

HEALTH & BEAUTY - VACATION NEEDS

Toothpaste	Colgate; family tube	79¢
Mouth Wash	Scope; 17 oz. bottle	99¢
Home Perm	Fashion Quick; Reg. $2.00 special	89¢
Hair Spray	Helen Curtis, Spray Net; 18 oz. tin	99¢
Shampoo	Halo; 13½ oz. bottle	99¢
Deodorant	Right Guard; 5 oz. tin	89¢

Stainless Steel Blades: "No Beard." 5's. Pkg.	29¢
Enos Fruit Salt: Large bottle	99¢
Vaseline: Economy Pack. 16 oz. jar	89¢
Anacin Tablets: 100's. Pkg.	99¢
Bandaids: Family Pack. Pkg.	59¢
Hair Spray: Sudden Beauty. 16 oz. tin	99¢
Jergen's Lotion: 7 oz. bottle	79¢
Hair Dressing: Groom and Clean. 3 oz. tube	79¢
Shampoo: Richard Hudnut. 12 oz. bottle	59¢
Tame Creme Rinse: 8 oz. bottle	79¢
New Dawn: Hair lightener. 4 oz. pkg.	$1.49
Bufferin Tablets: 500's. Pkg.	59¢
Breck Set Lotion: 12 oz. bottle	79¢

Home Chef
No need to stand over a hot kitchen stove when you can choose your favorite dish at our delicatessen department — For quick snacks, complete meals, picnic lunches or party favorites — see our selection.

- SPAGHETTI AND MEAT BALLS
- CABBAGE ROLLS
- BARBECUED CHICKEN
- CHINESE FOODS
- COLD MEATS
- IMPORTED CHEESE
- SALADS

At Your Nelson Super-Valu Store
TRY SOME TODAY!

FOOD SALE

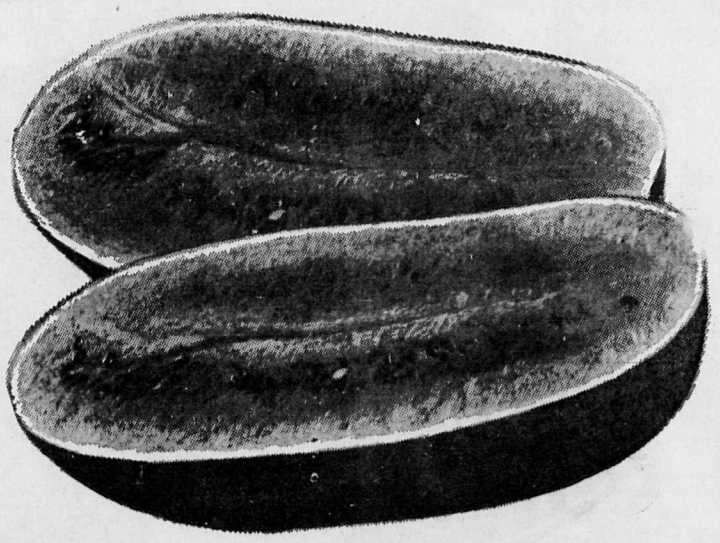

Watermelon 99c

California, Juicy and Sweet. . . . . each

Corn on Cob California 5 for 49c

Cherries Local. lb. 39c

Radishes and Green Onions California; bunch 3 for 29c

Orange Juice Pure, Tropicana; 32 oz. bottle 39c

Instant Coffee Maxwell House; 10 oz. jar $1.29

Strawberry Jam Aylmer pure; 48 oz. tin 99c

Luncheon Meat Ambassador; 12 oz. tin 2 for 79c

Solo Margarine 3 lb. package 69c

Canned Bacon Tulip, Danish; 1 lb. tin 89c

Canned Picnics Plum Rose, Danish; 1 lb. tin 99c

Neilson's
CHOCOLATE BARS
20 - 5c Bars 89c
6 - 10c Bars 49c
4 - 19c Bars 49c

POTATO CHIPS 49c
Nalley's; 9½ oz. tri-pack

MARSHMALLOWS
Campfire, white; 11½ oz. pkg. 3 for 79c

ORANGE JUICE
Pasco, fresh frozen; 6 oz. tins 6 for 79c

STRAWBERRIES
Berryland, fresh frozen; 15 oz. pkg. 3 for $1

SOFT DRINKS
★ Canned Pop ★ White Rock
Regular or Diet; 10 oz.
10 for 95c
★ Pepsi-Cola ★ America Dry
28 oz. bottle
5 for $1.00
Plus Deposit

In Store Bakery

Bread Oven fresh, white or brown, hot; 16 oz. 7 for $1

Buttermilk Bread Oven fresh; 24 oz. 2 for 63c

Date & Nut Loaf Oven fresh each 39c

Weiner Buns And Hamburger. Oven fresh; dozen doz. 39c

Instant Mashed Potato: Shirriff. 18 oz. pkg.	75¢
Spaghetti Sauce Mix: French's. 1½ oz. pkg.	2 for 49¢
Sloppy Joes: French's. 1½ oz. pkg.	2 for 49¢
Creamed Honey: Alpha. 2 lb. pkg.	59¢
Meat Paste: Puritan. 3 oz. tin	4 for 59¢
Powdered Milk: Milko. 3 lb. pkg.	$1.19
Sandwich Spread: Heinz. 16 oz. jar	53¢
Tomato Sauce: Heinz. 7½ oz. tin	4 for 49¢
White Vinegar: Heinz. 33 oz. bottle	39¢
Cheese: Please. 16 oz. jar	69¢
Cheese: Velveeta. 1 lb. pkg.	79¢

Prices Effective
TODAY, WEDNESDAY, THURSDAY, FRIDAY
June 27, 28, 29, 30
At All Super-Valu Stores in Nelson, Trail, Rossland, Castlegar.
WE RESERVE THE RIGHT TO LIMIT QUANTITIES

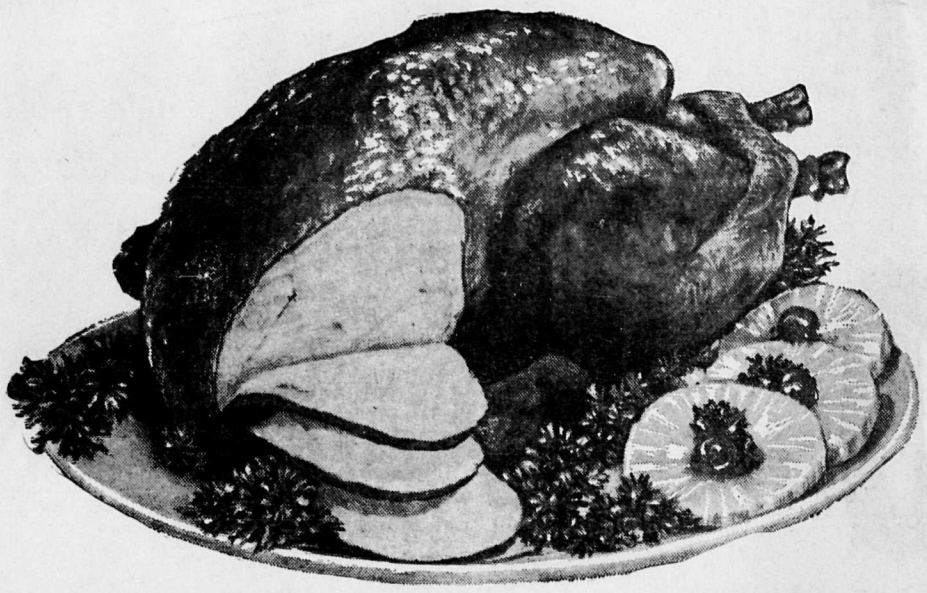

Fresh ★ Wiltshire ★ Gov't. Inspected TURKEYS

6 to 10 lb. Average

Gr. A lb. 49¢

• GOV'T. INSPECTED • CANADA CHOICE • CANADA GOOD

PRIME RIB STEAKS lb. 89¢

• GOV'T. INSPECTED • CANADA CHOICE • CANADA GOOD

Boneless Brisket POT ROAST Plate and Brisket lb. 69¢

• GOV'T. INSPECTED • WILTSHIRE

SLICED SIDE BACON 1 lb. pkg. 83¢

• GOV'T. INSPECTED

SAUSAGE MEAT lb. 39¢

POULTRY DRESSING Gov't Inspected. B.C. Quality Foods. 39¢

• WILTSHIRE **COOKED MEATS** • GOV'T. INSPECTED

MINCED HAM: 6 oz.	45¢	SLICED BOLOGNA: 8 oz.	29¢
SALAMI: 6 oz.	39¢	SLICED BOLOGNA: 16 oz.	55¢

Cooked Ham Sliced Gov't. Inspected, "Olympic"; 6 oz. pkg. 69¢

Black Cod Fillets Smoked 65¢

Fresh Cooked Crabs lb. 49¢

B.C. Salmon Small, pinks; whole or half lb. 59¢

Sea Foods

Flaked Tuna: Carnation, Fancy, 6½ oz. tins	3 for	$1.00
Crabmeat: Carnation, Fancy, 6 oz. tin		69¢
Broken Shrimps: Surf Maid, 4½ oz. tin		49¢

Fresh Milk: Thrifty Pak, 3.25% B.F. 3 qt. plastic		79¢
Whipping Cream: Clearbrook, 38% B.F. ½ pt.		42¢
Cottage Cheese: Creamed, Clearbrook, 32 oz. pkg.		53¢
Dari-Cream: Clearbrook, 10% B.F. Pts.		30¢
Corn Flakes: Country Good, 10 oz. pkg.	3 for	79¢
Lemon Juice: Realemon, 25 oz. bottle		29¢
Dog Meal: Gaines, 4 lb. pkg.		75¢
White Vinegar: Canada, 128 oz. jug		89¢
Kleenex Towels: Twin Pak.		49¢
Raid: House and Garden Spray, 11 oz. tin		$1.29
Borateem: 55 oz. pkg.		69¢
H.P. Sauce: 8 oz. bottle		37¢
Liquid Detergent: Encore, 48 oz. plastic		89¢
Spaghetti in Tomato Sauce: Puritan, 14 oz. tins	7 for	$1.00
Cut Green Beans: Stokley's, Fancy, 14 oz. tins	5 for	$1.00
Whole Kernel Corn: Stokley's, Fancy, 14 oz. tins	5 for	$1.00
Redi Starch: 20 oz. tin		53¢
Bleach: Super-Valu, 128 oz. jug		69¢

Cheese Slices	Black Diamond; 8 oz. pkg.	3 for $1
Instant Chocolate	Hershey; 2 lb. pkg.	69¢
Cake Mixes	Robin Hood, family; 18 oz. pkg.	3 for 89¢
Apple Juice	Sun-Rype, red label; 48 oz. tin	3 for $1
Pineapple Juice	Nabob; 48 oz. tin	3 for $1
Orange Juice	York; 48 oz. tin	3 for $1
Tomato Juice	Aylmer; 48 oz. tin	3 for $1
Canned Milk	Alpha; tall tins	6 for $1
Peanut Butter	Squirrel; 48 oz. tin	99¢
Cream Style Corn	York, fancy; 14 oz. tin	7 for $1
Peas	Assorted, fancy, York; 14 oz. tin	7 for $1
Jelly Powders	Nabob; 3 oz. pkg.	6 for 49¢
Dog Food	Romper; 15 oz. tin	10 for $1
Eggs	Grade "A" medium, farm fresh; dozen	3 for $1
Mushrooms	Garden Pak; 10 oz. tin	3 for $1

Cheese Sardo, imported Lb. 59¢

Cheese Finnish Edam, imported Lb. 55¢

Graham Wafers McCormick's; 14 oz. pkg. 3 for $1.00

Spaghetti or Macaroni Montalbetti; 2 lb. pkg. 3 for $1.00

Toilet Tissue Cashmere; 4 roll pkg. 2 for 69¢

Iced Tea Mix Salada; 1½ oz. pkg. 4 for 39¢

Orange Crystals Swing; 6½ oz. pkg. 3 for 99¢

Oatmeal Cookies Dad's; 20 oz. pkg. 69¢

Pineapple Q.T.F., sliced, tidbits, crushed; 14 oz. tin 4 for 89¢

Pancake Mix Aunt Jemima, Buttermilk; 2½ lb. pkg. 59¢

Waffle Syrup	Nabob; 44 oz. jar	53¢
Soup	Clark's, ass't.; 10 oz. tins	7 for $1.00
Soda Crackers	McCormick's, salted, plain; 2 lb. pkg.	69¢

SUPER-VALU

BUY BETTER – SAVE MORE!

100% B.C. OWNED AND OPERATED

SELL • RENT • SWAP • HIRE • BUY • SELL • RENT • SWAP • HIRE • BUY • SELL • RENT • SWAP • HIRE

LOW COST CLASSIFIED ADS GET RESULTS

Phone 352-3552

HIRE • BUY • SELL • RENT • SWAP • HIRE • BUY • SELL • RENT • SWAP • HIRE • BUY • SELL • RENT

BIRTHS

SBITNEY — To Mr. and Mrs. Jack Sbitney, Slocan, B.C., at Kootenay Lake General Hospital, June 25, a daughter.

HELP WANTED—MALE

TECHNICAL PLANNING ASSISTANT
(DRAUGHTSMAN)

Required for Regional District of Central Kootenay:

Qualifications: Secondary school graduation with Mathematics 91 or equivalent; an excellent knowledge of draughting; a minimum of three years experience in draughting; ability and willingness to assume responsibility; ability to supervise one or more draughtsmen, if required.

Duties: To compile and draw composite maps, and to carry out the draughting requirements of a Planning Department.

Applications to include qualifications, experience, and references, and starting salary expected.

Applications to be directed to the Secretary - Treasurer, Regional District of Central Kootenay, 479 Baker Street, Nelson, B.C., NOT LATER THAN July 28th, 1967.

—149-150

K.P. WOOD PRODUCTS CO. LTD.

ELECTRICIAN

Required for the Lumby Sawmill near Vernon. Enquiries should be referred to your local Canada Manpower Office or to:

KAMLOOPS PULP & PAPER CO. LTD.
Box 800,
Kamloops, B.C.

—149-151

(Continued Next Column)

Newspaper Advertising Pays Over and Over

HELP WANTED—MALE
(Continued)

WANTED— CORRESPONDENT to represent Dun & Bradstreet of Canada Ltd., in the Nelson area on a part time basis. Job requires direct interviews with businessmen in the area. Retired persons acceptable. Apply by letter stating qualifications, to R. Goulet, Dun & Bradstreet of Canada Ltd., P.O. Box 2077, Vancouver, B.C. —147-149

NELSON DAILY NEWS CARrier boys in Kimberley, Marysville and Chapman Camp. Phone Mrs. W. Morris, 355 Hannay St., Kimberley, B. C —123-tfn

MALE OR FEMALE HELP WANTED

EARN FABULOUS CASH AND free gifts selling nylons to your friends. Send $1.00 (refundable) for complete sales kit to: Sari Hosiery, 1482 Bathhurst, Toronto. —149-149

NELSON DAILY NEWS CARriers wanted for routes in the Fairview area Nelson; Castlegar, Kinnaird, Salmo, Creston. Nelson Daily News. —57-tfn

BASS GUITARIST AND ORganist. Write "The Inmates", c/o John Banman, Kaslo, B.C. —146-151

SITUATIONS WANTED

PIANO TUNING AND REPAIRS — Gus Stenberg, Ph. 352-6892. —140-165

STUDENT WANTS BABYSITting for summer months. — Phone 352-3014. —147-152

LIVESTOCK, POULTRY AND FARM SUPPLIES

ARTIFICIAL BREEDING dairy and beef cattle. Phone 352-6874. J. DeJong, Nelson. —99-tfn

MEAT AND LAYING STRAIN pullets. Phone 352-3808. —131-tfn

PROPERTY WANTED

LISTINGS WANTED. BUILDing lots, farm land, city and country residential. Commercial property, timber lands Call or write Wm. Kalyniuk Agencies, Nelson. Ph. 352-2425 —231-tfn

BUSINESS & PROFESSIONAL DIRECTORY

A handy alphabetical guide to goods and services available in Nelson.

Auctioneers

JUAL AUCTION SERVICES
Professional Sales Management. Bi-monthly merchandise sales, Creston, Saturday, 1 p.m.; Castlegar, Thursday, 7 p.m. Creston, 356-2596, Castlegar, 365-6767. —118-143

KOOTENAY AUCTIONS
Box 263 Nelson 352-6015 —207-tfn

Automobile Dealers

BILLS' MOTOR-IN LTD.
(Datsun Sales)
213 Baker St Phone 352-3231 —tfn

SHIELDS PONTIAC-BUICK Ltd.
Complete Automobile Service
701 Baker St Phone 352-5505 —10-tfn

Building Supplies

BEE BUILDING SUPPLY LTD.
Everything in waterproof plywood.
301 Baker St. Phone 352-3135 —tfn

BURNS BUILDING MATERIALS LTD.
602 Baker St. Phone 352-6661 —tfn

COLUMBIA TRADING CO.
609 Ward St. Phone 352-5571
1 Block South of Woolworth's —tfn

Contractors

Laszlo Huszak, General Masonry
Stone · Brick · Cement · Stucco · Plastering
1323 Falls St. Phone 352-7692 —239-tfn

Garages

Upper Fairview Motors Ltd.
Cor. 7th at Davies Ph 352-2525
Transistorized Ignition —tfn

Photo Copying

POWELL ENGRAVING
266 Baker St Nelson, B.C.
Phone 352-3552
Contracts — Birth Certificates
Legal Documents
Important Papers —tfn

Phone 352-3552 for Classified

Plumbing & Heating

J. O. RIESTERER
Plumbing and Heating
Ph. 352-5110 210 Robson St. —26-tfn

Printing

NELSON DAILY NEWS
Printers Lithographers
Color Printing
Phone 352-3552 —111-tfn

Radio and TV Service

VIDEO ELECTRONICS
Zenith Electrohome T V
Sales and Service
394 Baker St. Ph 352-3355 —180-tfn

Refrigeration

Refrigeration Sales and Service
CARLSON EQUIPMENT
803 Anderson St Ph. 352-5455 —186-tfn

CHUCK'S REFRIGERATION AND APPLIANCES
Installation - Servicing Repairs
711 Stanley St Nelson.
Ph. 352-7861. —143-tfn

Sporting Goods

Fred Whiteley's Sport Shop
488 Baker St Phone 352-7741 —tfn

Tank Cleaning

Complete
Domestic Tank Cleaning
$25 Per Tank Phone 352-5610 —144-169

Topsoil

Larry's Topsoil, Sand and Gravel
Ph 352-2355 Days. 352-7576 eves —tfn

Vacuum Cleaners

ELECTROLUX Sales & Service
711 Innes St. Ph. 352-7341 —77-tfn

PROPERTY, HOUSES, FARMS, ETC., FOR SALE

HELP ! WE NEED THE LISTing of your property now. All sizes of dwellings in Nelson and on the North Shore to Balfour. We have sold 11 properties and purchased 2 in the first 22 days of June. Appraised market value of 11 properties sold $166,300.00. Sale price of 11 properties sold, $166,300.00. WE DO SELL AT FAIR MARKET VALUE (OUR APPRAISED VALUE). The demand is good and priced right properties are selling, often with full cash to the owner. WE BUY (for cash), WE SELL, WE TRADE, WE APPRAISE (at fair market value). WE HAVE MORTGAGE MONEY (available for most sales). DEAL WITH THE OFFICE THAT SPECIALIZES — REAL ESTATE IS OUR ONLY BUSINESS. ACT NOW. Phone 352-3581 or call in at our modern office at 568 Ward St. T. D. ROSLING & SON LTD. —147-152

TEN-ROOM HOUSE

on two acres, mixed fruit trees. N.L.A. approved. Good location.

WRITE BOX 86,
WYNNDEL, B.C.

—149-149

JUST ACROSS THE BRIDGE: New 3-B.R. home with sunken L.R., fireplace, W. to W. carpet, picture window overlooking lake. Raised dining area with sliding doors onto sundeck; cabinet kitchen with built-in range; family room; unfinished rec. room with fireplace; full basement; propane gas furnace; carport; landscaped grounds. — Terms. $25,000. RHC Realty, Phone 352-7252. —149-154

WINLAW DISTRICT PIONEER family are offering their property, consisting of 3-bedroom newer home, barn, 2 chickenhouses, garage; situated on about 28 acres, plus 15.82 acres of river bottom hay land. Opportunity for rural living plus raising livestock. For price and terms please contact William Kalyniuk Agencies, Phone 352-2425. —149-tfn

UP AND DOWN, 2-B.R.s EACH, duplex on lower Cedar St. Be your own landlord. Purchasers who have not received homeowners' grant can obtain $500 towards down payment. For further particulars and viewing, please contact William Kalyniuk Agencies Ltd. phone 352-2425. —149-tfn

30 ACRES — 990 FEET KOOTEnay Lake frontage 1400 sq. ft. home About 1½ miles south of Fletcher Creek. Owner has placed a reasonable price on this very desirable property. payment Please call William Kalyniuk Agencies Ltd. — 352-2425. —117-tfn

IMMEDIATE POSSESSION ON this meticulous 2 bdrm home which is brand new construction. Drive by 210 Observatory St., then phone for a private appointment to view. Priced under $20,000 William Kalyniuk Agencies Ltd. Ph 352-2425 —75-tfn

ABOUT ¾ ACRE LEVEL LAND with good highway frontage just outside city limits. Contains 2-B.R. home. Full price, only $8500. William Kalyniuk Agencies, phone 352-2425. —149-tfn

LINDAL CEDAR HOMES, Panorama Model shown by appointment, 18 mi. North Shore Contact G. W. Harding, R.R No. 1, Nelson. Ph. 229-4603. —125-151

OVER 300-ACRE FARM BEtween Nelson and Trail with equipment. Will consider house or house trailer and late model car as part of down payment. Write Box 124, Nelson News. —144-149

3-BDRM HOUSE, 512 ANDERson St. Beautiful view and creek; situated on 6 city lots. 5 min. walk from city centre. Full basement, carport, gas furnace. Occupancy Aug. 1st. Phone 352-5784. —137-150

(Continued Next Column)

PROPERTY, HOUSES, FARMS, ETC., FOR SALE
(Continued)

1966 3-BDRM. ENGINEERED home, uphill district. 1156 sq. ft. View location. 6¼% mortgage. $3500 could handle. — Phone 352-5417. —149-154

MUST BE SOLD — THIS VALuable downtown corner with two-storey concrete building Please phone Wm Kalyniuk Agencies Ltd., 352-2425. —97-tfn

IF THE PAYMENTS ON THE house you sold don't come in fast enough to meet your need, we could buy the balance from you. We pay in cash. Box 374, Trail, B.C. —115-tfn

ALONG ARROW LAKE, AT Robson: 18-unit trailer court with older-type house. Good tourist potential. Trade or sell Phone 365-5473. —138-158

2-BDRM. HOME ON 7 ACRES at Longbeach. Access to beach. Phone 352-5215 mornings or 352-2155 after 3 p.m. —137-162

6 ACRES, 5 BDRM. HOUSE, good barn, ½ block from school. Nelson City Center 1½ miles. Ph. owner, 352-2338. 129-tfn

FREE INSPECTION DO YOU require a business location with 120 feet on highway and near Baker St.? Call William Kalyniuk Agencies Ltd., phone 362-2425. —285-tfn

BUSINESS, 30-FT., ON BAKER St.; building 2-storey frame. All this for under $25,000. — Please contact Wm Kalyniuk Agencies Ltd.. Ph. 352-2425 —97-tfn

3-BDRM. HOUSE; KITCHEN, bathroom, living room, rumpus room; carport. 703 Houston St. Phone 352-5933. Terms. $19,500. $6000 down. —147-153

2-BDRM. HOME IN CASTLEgar on 2nd Ave. near High School. Phone 365-5374. —140-151

IN SALMO: 3-BDRM. HOUSE on 10 acres; some outbuildings — 3 blks. from school. Write Box 451, Salmo, B.C. —147-149

BUSINESS OPPORTUNITIES

PLUMBING AND HEATING business; a going concern. The owner is retiring and has been turning business away. However, there is ample to keep two men busy. Excellent building with shop and living quarters. $10,000 cash required and good terms on the balance. This is worth investigating. Contact Fred W. Holmes Ltd., 130 Wallinger Avenue, Kimberley, B.C., phone 427-2201. —147-152

EAST KOOTENAY MOTEL: 14 units and roomy 3-bedroom home for the owner. This place has been showing a consistent return of well over $1000 net monthly. New winter sport development underway in immediate vicinity and pulp mill under construction in the area. $78,000 with $25,000 cash. Contact Fred W. Holmes Ltd., 130 Wallinger Avenue, Kimberley, B.C., Phone 427-2201. —147-152

GOOD COFFEE SHOP AND pool hall for sale in Salmo. For more information, write Ejnar Jensen, Box 233, Salmo, B.C., or ph. 357-9314 evenings. —144-149

MACHINERY

VALLEY AUTOMOTIVE LTD. Massey Ferguson, New Holland new and used farm equipment. Parts, sales and service Phone 356-2254. Creston, B C. —233-tfn

1958 INTERNATIONAL DUMP truck. 1958 Massey Ferguson tractor and backhoe. Phone Castlegar 365-5917 or 365-3158. —148-153

FOR SALE OR TRADE ON 2 or 3 bdrm home, 1965 TC5 Track loader, 1962 G.M.C. 3 ton dump, good cond. Phone 352-3961. —148-153

COMPRESSOR FOR RENT — Day, week or month. Phone 352-2388. —144-150

WANTED MISCELLANEOUS

WANTED — CLEAN COTTON rags, not less than 12 inches square. Nelson Daily News —99-tfn

WANTED TO BUY: POCKET novels, magazines, etc. Phone 352-7524. —149-154

FOR SALE MISCELLANEOUS

NEED A NEW LAWN MOWER?

★ Firestone — Rotary and Reel Type
★ Hand Mowers
★ G.E. Electrics
★ Sunbeam Electrics

See and Buy at
ELLISON'S
Wholesale - Retail
523 Front St. Ph. 352-3181

—145-h

THIS WEEK'S SPECIAL PLYWOOD
¼ G. I.S. $3.89. ⅜ G. I.S. $5.19. 5/16 Spruce D. Grade $2.53. ½ Spruce $3.95. 26" x 96" PVC Corrugated panels $1.99. fx choice of colors. 3/16 48 x 96 flakeboard, reg. 3.85, to clear $2.77. 12 x 12 cutting tile, 64 sq. ft. $8.79. Tar paper 400 sq. ft roll, $1.85. 20% off all Du-Pont Flo-Glaze colorize paints. 1,322 colors to choose from. Sentinel Supplies and Service Thrums, Phh. 359-7282. —148-153

For the Best Price in Town, contact us for
PLASTIC PIPES
In all sizes.
Wholesale - Retail
NELSON FARMERS SUPPLY
524 Railway St. Ph. 352-5375

—125-h

STUDIO LOUNGE; DINETTE table and chairs; 2 single beds; 4 hole gas stove; like new; large elect. stove, good cond. Propane hot water tank, complete. See these items at Mac's Used Furniture, downstairs, Nelson Flowers. —148-153

SIDES OF GRAIN FED BEEF 57c, cut and wrapped. Sides of grain-fed pork, 35c, cut and wrapped, 39c. Home cured Hams and Bacon. Delivery weekly to Nelson, Castlegar, Trail and Salmo. Newdan Farms, Creston, B.C. Ph. 356-9901. —98-tfn

We Can
SAVE
You money on Plumbing
FREE
Plan and layout service
Plastic and copper in stock at our Nelson store
Simpsons-Sears —81-tfn

1½-H.P. SUBMERSIBLE JAcuzzi pump, complete with 80-gal. pressure tank. Used three years. Reasonable price. Sentinel Supplies and Service, Thrums. Phone 359-7282. —144-149

FARM TRACTOR, MEDIUM size, with hydraulic power, hay mower, plow, blade and saw rig. Also bench model cream separator, practically new. Phone 352-2305. —147-158

8-FOOT COLDSTREAM FRUIT, vegetable and dairy refrigerator and one 5-ft. freezer at very lo wprice. Phone George Cheveldave, 368-6488. —144-tfn

PLASTIC PIPE — LOWEST Prices. Mac's Welding and Eqiupment Co. Ltd., 514 Railway Street, Nelson, B.C. —149-tfn

1 COOLER UNIT. 2-H.P., AIRcooled; 1 water cooled unit, 5-h.p. Ph. Trail, 364-1993. —131-157

10'x15' RUG AND UNDERLAY; excellent condition. Like new. Chrome set. Phone 352-7809 before noon. —147-149

FOR SALE — HONDA SUPER Sport 90. Windshield, 2 helmets. Ph. 352-7746 after 6 p.m. —149-154

20-CU. FT. CHEST FREEZER, $95. Good cond. Ph. 352-7103. —146-151

HORSE TRAILER. H. R. STAFford, Longbeach. Ph. 229-4677. —148-153

SYLVANIA COLSOLE 21" TV; reconditioned. Real cheap for cash. 409 Howe St. —144-149

USED 24-IN 4-BURNER ELECtric ranges — Call Coleman Electric, 352-3175 —111-tfn

WOOD FOR SALE, ALREADY cut; copper pipe. Ph. 352-2865. —147-152

LARGE CRIB; GOOD CONDItion, $20. Phone 352-7808. —147-149

(Continued Next Column)

FOR SALE MISCELLANEOUS
(Continued)

PROPANE FURNACE, 250-GAL. tank, regulator and chimney Phone 352-7729. —143-155

STANDING HAY, STEEL stock tank and old bus. Phone 357-9479. —145-150

CHOICE BEEF, GOV'T INSP. Side beef, cut up, 55c lb. — Phone 352-6866. —145-156

TRAILERS, MOBILE HOMES

SAFEWAY

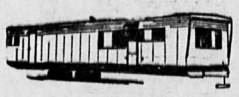

Waiting for a bargain? Or are you debating how to choose the proper

Mobile Home

for your requirements, priced within your means. — You can speak to Mobile Home

Owners

who can give you good advice, but be sure to see an established dealer, who makes Mobile Homes a business, not a sideline.

Call

Cranbrook Trailers now, for all your Mobile Home needs whether it be for

Emergency

housing, or your work requires moving often, or a completely furnished package for Newlyweds — Retiring, or want a summer home the easy way! Mobile Homes are

Meeting

today's tremendous demand for immediate housing and are priced to fit your housing budget.

CRANBROOK TRAILERS LTD.
Box 1458 Phone 365-5047
CASTLEGAR, B.C.
John and Nan Ruud
Walt and Val Hill
Doug Peterman

—140-tfn

8 x 28 FACTORY BUILT TANdem house trailer. stove, frig., toilet, etc. $995 cash, full price. Ph. 112-445-6514. —148-150

TRAILER SPACE FOR RENT, close to town. Roomy accommodation. Phone 352-2305. —147-158

KNIGHT AND SQUIRE Mobile homes are at Barrett Trailer Sales, Fruitvale. —14-tfn

PETS, CANARIES, BEES

REG'D MINIATURE DACHShund puppy. Male. Ph. 352-5948 —147-152

FOR SALE — CHIHUAHUA pups. Phone 352-5857.—132-157

Nelson Daily News

Circulation Dept., Ph. 352-3552
In CRANBROOK, contact MRS. C. CLOAREC, 501-S-5th St.
In KIMBERLEY contact MRS. W MORRIS 355 Haney St.
Price per single copy 10 cents
By carrier per week 45 cents in advance
Subscription rates:
By mail in Canada
Outside Nelson

One month	$ 2.25
Three months	5.50
Six months	11.00
One year	20.00

By mail to United Kingdom or the Commonwealth

One month	$ 2.50
Three months	6.75
Six Months	12.50
One Year	23.00

By mail to U S A or Foreign Countries

One month	$ 3.00
Three months	8.00
Six months	15.00
One year	28.00

Where extra postage is required above rates plus postage

AUTOMOTIVE, BICYCLES MOTORCYCLES

WRECKING '57 RAMBLER, '53 Chev Pickup, '56-'59 Fords, '55-'61 Chevs, '60 Chev Pickup, '56-'58 Ford Station Wagon. '57 Volkswagen, '59-'60 Renault, '56-'57 Buick, '55-'56 Plymouth, '60 IHC 4 x 4. Good motors: '56 Chev. 265 V8, '56-'57 V8 automatic Rambler. '57 Ford V8s and 6 cylinders; Cottonwood Wrecking Service, Box 392, Nelson, Ph. 352-5815. —140-tfn

SURPLUS EQUIPMENT: TWO GMC 12-passenger crew buses, both in excellent condition. — Ideal for crew transportation or as camping units. Apply Kootenay Forest Products Ltd. Phone 352-5335. —147-149

WILL SELL — OLDSMOBILE Starfire convertible, 345 H.P., deluxe radio with Wonderbar. Full Olds. Power accessories. Excellent cond. $2650. Phone 365-6447. —148-153

1961 1-TON INTERNATIONAL Fleetside pickup. 4-spd. trans., pwlok. diff., overload springs. Ideal for camper. Ph. 365-6680. —147-152

FOR SALE—1962 VAUXHALL 4-door sedan. Good running order, good rubber. Clean inside and out. Phone 352-3553. —145-tfn

'61 PONTIAC STD. 8 SEDAN. 2-tone. 1 owner. Good cond. $895. Box 126, Nelson News. —147-149

'56 CHRYSLER AUTO., POWER brakes and steering. Like new. Plaza BA, 123 Anderson St. —147-152

1965 GALAXIE 500 CONVERTible. Fully powered. Sunlight yellow. A real beauty. Phone 359-7327. —145-150

'64 RENAULT, AUTOMATIC. — Low mileage. Good condition. Phone 825-4497 after 6 p.m. —146-151

PARTS FOR SALE—1952 WILlys ½-ton Jeep, 4-wheel drive. Phone 352-7876 after 5 p.m. —144-tfn

1966 CHEV. BEL-AIR, 6-CYL., std. sedan. Radio. 11,000 miles, perfect condition. $2495. Phone 352-2904. —143-tfn

'54 1-TON FORD ON DUALS. Very good condition. Tires fairly new. Ph. Trail 364-1993. —131-157

1955 CHEV. ½-TON PANEL truck. good condition. Phone 352-6523. —144-150

'57 METEOR, 4 DR. SEDAN, nice shape. $250. Ph. 352-3787. —136-tfn

'61 VOLKS. NEW MOTOR, ONE year. Good condition. $675. — Phone 352-6788. —145-150

1957 CHEV. PANEL FOR SALE. Phone 352-5828. —149-154

PERSONAL

A.A. MEETS 8 P.M. FRIDAY, Selkirk Health Unit. Information, phone 352-3458. Box 465. —144-tfn

WANTED TO RENT

SUMMER COTTAGE WANTED to rent for 4 weeks, from July 17 to August 13 inclusive, a lakeside cottage in or around the Kimberley area. Should be able to sleep four. Write Box 124, Nelson Daily News. —146-151

3 BDRM. HOUSE. LEASE IF desired. Contact Mr. John McPhail, Nelson Hotel. —149-154

2 BEDROOM HOUSE. PHONE 352-5185. —148-153

SPENT ON EDUCATION

IODE spent $341,886 on educational services in 1966.

RENTALS

AVAILABLE JULY 1st. MODern 3-bedroom house on North Shore. Rent, $100 a month. Phone 352-3249 after 5 p.m. —149-tfn

SURPRISE VACANCY! 1-B.R. apt. $85 per mo. Unfurn. Retirees preferred. Fleming Apartments, phone 352-3815. —143-tfn

OFFICE OR STORE SPACE for rent. 32'x54'. See Reuben Buerge Motors, 323 Vernon St., Nelson, Phone 352-3121. —145-150

FOR RENT: 600 BLK. BAKER St. — Store, 14' x 48'. Please contact Wm. Kalyniuk Agencies Ltd., phone 352-2425. —139-tfn

2-BDRM. HOUSE; GARAGE; gas heating. No children. 511 Victoria St. Ph. 352-6573 eens. —149-tfn

SMALL COOL SELF - CONT. furn. suite. Pri. Ent., 1 blk off Baker. Ph. 352-5215 morns or 352-2155 after 3 p.m. —148-174

BAKERY FOR SALE OR RENT For further information write Box 195, Castlegar, B.C. —146-tfn

3-BEDROOM HOUSE, APPROX. 8 miles from Castlegar on Nelson highway, by Tarrys school. Phone 359-7356. —137-tfn

2-BEDROOM APART.; LIVING room, kitchen. 608 Front St. —146-151

2-RM. FURN. SUITE, DOWNtown area. Phone 352-5252. —146-tfn

OFFICE SPACE AVAILABLE for rent. W. Kalyniuk Agencies —206-tfn

HOUSEKEEPING ROOMS AND suites; dishes, linen supplied; parking. 171 Baker St. —35-tfn

3 BDRM. HOME, PART FURN., avail. July 1. Lease. Box 99, Nelson Daily News. —122-tfn

MARIANNE APARTMENTS. — Attractive suites. Ph. 352-3217. —144-tfn

(Continued Next Column)

RENTALS
(Continued)

1 FURN. HOUSEKEEPING RM. Hot and cold water. Phone 352-6985. —149-154

1-BDRM. HOUSE FOR RENT. No children and no pets. — Phone 352-6337. —146-149

FURNISHED 3 ROOM SUITE. Phone 352-3325 evenings. —148-153

2-B.R. OLDER STYLE HOME, 3 miles West of Nelson. $50. Phone 352-6093. —149-151

2-ROOM FURNISHED APARTment. Phone 352-2696.—149-tfn

BOATS AND ENGINES

OUTBOARD MOTORS

1961 40 H.P. Std. Johnson.	$240
1963 40 H.P. Gale Elec.	$360
1965 3 H.P. Johnson.	$135
1966 3 H.P. Johnson.	$185
1966 5 H.P. Johnson.	$217

COLEMAN ELECTRIC
Ph. 352-3175 Nelson, B.C.

—111-h

ELGIN 9-H.P. MOTOR, 12-FT. Keystone fibreglass boat, Elgin trailer. Ph. 365-6503 after 5 p.m. —144-149

16-FOOT, CONV. TOP, 40-H.P. Johnson, tilt trailer. Complete, $995. Ph. 352-7345 after 6 p.m. —149-154

17' BOAT, 50-H.P. EVINRUDE electric, and trailer. Phone 365-3143. —145-156

17-FT. CABIN CRUISER FOR sale. Phone 352-5828. —149-154

Winnipeg Printers From Rags to Riches

WINNIPEG (CP)—The commercial stationery and printing business started here by the late Harry Willson 67 years ago has grown into a multi-million dollar concern. During its first year the firm had gross sales of about $18,000.

Willson Stationers Ltd., has just opened a new head office and warehouse building to serve branches across Canada which make it one of the country's leading office outfitters.

Ross C. Imrie, president and general manager, says he views the past growth of the firm as "merely the beginning."

He says with Canadian business and industry planning expansion the outlook for a higher sales volume for the firm is promising.

"While increases in our capital investment and the spending on new facilities and equipment might prove slightly less than 1966, improvements made in the logistics of warehousing will enable us to meet the demands of industry and business for stationery and office products."

He said the logistics of the office supply business are complex with quick delivery, tight inventory control and key locations critical.

The firm has adopted the concept of establishing a major distribution centre in each major market area coupled with a chain of division and store operations.

The new head office, with 60,000-square feet, is located on a 3½-acre site in suburban Fort Garry. It accommodates more than 12,000 product lines ranging from basics, such as paper clips to ultra-modern boardroom tables and other office furniture.

Served by a railway spur line, equipment is capable of loading or unloading a complete carload in over three hours. The distribution area has a mile of stock shelving and is served by a modern conveyor system.

The range of services Willson offers to firms setting up new offices includes a "total service" plan introduced recently.

The plan has five basic services.

Willson provides planners to efficiently allocate work space and determine an effective system of operating procedures.

Geraldine Lane, Willson's interior designer, prepares color presentations of finished office interiors.

It Happened in Canada

When It Comes to
• MOSQUITOES • NOSEEUMS
• BLACK FLIES
Come to the Repellent Display at Mann's.
• 6-12 Repellant
• Off Repellant
• Tan and Guard Repellant
That'll Fix Them!
MANN DRUGS LTD.

Scurry Ban Still Stands

TORONTO (CP) — The Toronto Stock Exchange said Monday it has received further information from Scurry-Rainbow Oil Ltd. concerning its reported mineral find in northeastern Saskatchewan, but announced no decision on lifting the ban on trading Scurry-Rainbow shares.

The ban was imposed by the exchange Thursday, pending a release of more detailed information about the reported find, which had driven the price of Scurry-Rainbow stock up $11.63 to $42.38.

The exchange said a decision on resuming trade will be taken before today's market opens.

It said Scurry-Rainbow reported results of drilling 11 holes. The assays showed nickel concentration ranging from .08 per cent to 1.07 per cent and copper concentrations from a trace as low as .01 per cent to .43 per cent.

The company also announced it encountered concentrations ranging from 2.32 per cent to 2.50 per cent nickel in two five-foot sections in one hole and of 2.17 per cent nickel in a five-foot section of another.

MARKET TRENDS

TORONTO (CP)—The stock market was lower at the close of light trading Monday.

On index, industrials dropped .14 to 166.24, golds fell .50 to 173.20, base metals slid 1.48 to 101.24 and western oils dipped .27 to 183.27.

Final volume was 2,348,000 shares compared with 2,104,000 traded Friday.

MONTREAL (CP) — The market opened the week on a depressed note as most sections showed lower in light trading Monday on the Montreal Stock Exchange.

Declines beat advances 76 to 73 on the two Montreal exchanges; on the Montreal list, however, plus signs were ahead, 46 to 42.

Senior mines were sharply lower as Denison, a uranium issue, dropped a full four points to 74½ in sales of 1,005 shares. Rio Algom slid ¾ to 36¼ and International Nickel ¼ to 106.

Hudson Bay Mining went against the trend with a one point win to 64½.

Utilities were off, with Bell Telephone down ¾ at 48¼ and Newfoundland Light ¼ at 9¼.

Despite a one point gain by Fraser to 21½ in sales of 25,290 shares, the paper index slid almost one point. Consolidated declined ½ to 37¼ and MacMillan-Bloedel ⅜ to 28½.

Shell slid ¾ to 28¾ and Imperial ¼ to 62¾ in the senior oil section.

Among the senior steels Dominion Foundries eased ⅜ to 23⅜ and Steel of Canada ¼ to 22¾.

Du Pont lost one point to 28½ and CPR ¾ to 70½ among the weaker industrials.

Walker-Gooderham was up ½ to 34½.

BANKS UP

Banks were better, with Canadienne Nationale and Montreal each ¼ higher at 58 and 12⅞ respectively. Royal closed at 15¾ after the stock split on a five-for-one basis over the weekend.

Among the speculative mines and oils on the Canadian Stock Exchange Bankeno jumped 63 cents to 70 cents. Peace River Mining and Provo eacr fell 25 cents to $6.75 and $6.40 respectively and Phoenix Canada 20 cents to $3.35.

Industrial volume was 170,000 and mines and oils 495,000, compared with 160,400 and 478,600 Friday.

On index, industrials dipped .54 at 165.25; utilities .74 at 148.21; papers .92 at 111.23; banks rose 1.52 at 126.24. The composite index lowered .38 at 158.28.

NEW YORK (AP)—The stock market was plagued by uncertainties Monday and took a loss after cancelling a hesitant early rise. Trading was active.

Volume was 9,040,000 shares compared with 9,130,000 Friday.

The Dow Jones industrial average fell 5.26 to 872.11.

The average was up about a point in the morning when the market made a labored rise, helped by some brighter economic news.

The mood was dampened, however, by news that a U.S. Air Force jet had been shot down by the Communist Chinese in the China Sea, a reminder of the difficult international situation.

In the afternoon came news that chairman William McChesney Martin of the Federal Reserve Board had urged prompt action by Congress to raise taxes in the U.S.

Of 1,447 issues traded, 718 fell and 500 rose. Highs for the year totalled 101 and lows 31.

The Associated Press average of 60 stocks fell 1.8 to 324.4 with industrials off 2.3, rails off .7 and utilities off 1.5.

BLUE CHIPS OFF

Blue chip casualties included Eastman Kodak, off 2⅛, General Electric, off 3, Woolworth, off 1¼, Corning Glass, off 5⅞ and Quaker Oats, off 2¾.

Eight of the 15 most active stocks fell, six rose and Magnavox was unchanged.

A. J. Industries again was the most active stock, rising ⅝ to 7⅝ on 221,100 shares.

Standard and Poor's 500-stock index dropped .36 to 91.64.

The New York Stock Exchange index fell 20 cents to $50.74.

Prices declined on the American Stock Exchange Volume was 4,600,000 compared with 4,980,000 Friday. Jupiter Corporation gained ⅛ but Canadian Marconi was off ¼ and Brazilian Light and Power ⅛.

Let's get it straight: what you pay for Ford, Chev and Plymouth is what you pay for Ambassador!

What you get for your money is a different story.

We share two things with other standard size cars: Price and Roominess. After that, comparisons just aren't possible, because Ambassador is all alone when it comes to quality.

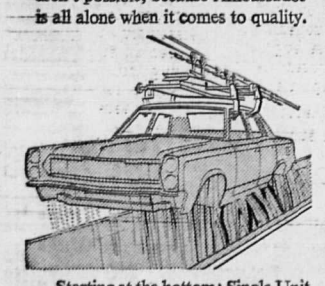

Starting at the bottom: Single Unit Construction: a car-building method that makes the whole car a single, solid unit. On top of that, Deep-Dip Rustproofing, a treatment that gets to every square inch of car body. Then, an exclusive ceramic-armoured muffler and exhaust system—easily the finest system ever put on a car.

Moving inside; seats sprung with coil-springs like fine upholstered furniture. Overhead; a fibreglass ceiling that filters out road and traffic noise. All around; double door seals that keep out moisture and drafts.

Ambassador power is in a class by itself, too. Our engines are the newest, most efficient in the industry. They should be, we spent $63,000,000 developing them.

In its February issue, Motor Trend, an authoritative U.S. car facts magazine, summed up Ambassador's position alongside the other standard size cars this way: "The Ambassador DPL is one of the plushest, most comfortable town or highway cars we've ever driven."

Sum it up for yourself.

Test drive an Ambassador at your American Motors/Rambler Dealers'. Remember, it doesn't cost any more to buy an Ambassador, but what you'll get for your money is a different story.

Ambassador and Competition Retail Price Comparison

Make & Model		2-door sedan	4-door sedan	2-door convert.	4-door stn. wgn.	2-door hardtop
Ambassador 880	6-cyl	$2969	$3018		$3408	
Ford Custom 500	6-cyl	2993	3048		3484	
Chevrolet Bel Air	6-cyl	3000	3053		3437	
Plymouth Fury II	6-cyl	3023	3080		3467	$3137
Ambassador 990	6-cyl		$3179		$3571	$3207
Ford Galaxie 500	6-cyl		3227	$3587	3621	3248
Chevrolet Impala	6-cyl		3235	3594	3615	3254
Plymouth Fury III	6-cyl		3271	3613	3655	3286
Ambassador DPL	V8			$3774		$3526
Ford XL	V8			4140*		3805*
Chevrolet Impala SS	V8			3867		3527
Plymouth Sport Fury	V8			3902		3556

*Includes automatic transmission.

All prices quoted are Manufacturer's suggested maximum retail prices, F.O.B. factory including Federal Sales Tax. Provincial taxes where applicable, delivery charges and optional equipment are extra.

NEW EXTENDED WARRANTY. FOR DETAILS SEE YOUR AMERICAN MOTORS/RAMBLER DEALER.
5/50,000 2/24,000
1967 AMERICAN MOTORS
AMERICAN MOTORS (CANADA) LIMITED
WHERE THE BASIC DIFFERENCE IS A BETTER CAR.

TEST DRIVE AN AMBASSADOR AT ANY OF THESE AMERICAN MOTORS/RAMBLER DEALERS—AND WHILE YOU'RE THERE GET IN ON HIS OPEN ROAD SWEEPSTAKES.

PARKVIEW MOTORS LTD.
323 Nelson Avenue Ph. 352-5355

CRESTON
Ted's Service Ltd.

GRAND FORKS
Forks Motors Ltd.

KIMBERLEY
Kimberley Motors

Stock Quotations

The Daily News does not hold itself responsible in the event of an error in the following lists.

Closing prices supplied by Doherty, Roadhouse & McCuaig Bros., Trail, B.C.

TORONTO STOCKS

INDUSTRIALS		
Abitibi	9.50	9.62
Asbestos	22.50	22.75
Algoma Steel	24.25	24.50
Alta Gas Trunk	37.00	37.25
Aluminum	28.87	29.00
Argus	16.00	16.62
Argus C Pfd	11.00	11.12
Bk. of Montreal	12.75	12.87
Bank of N.S.	14.25	14.50
Bathurst Power	28.50	30.50
Bell Telephone	48.25	48.37
B.A. Oil	37.75	38.00
B.C. Forest	19.00	19.12
B.C. Packers A	17.50	20.00
B.C. Telephone	68.50	69.00
Burns & Co.	14.87	15.37
Calgary Power	23.25	23.50
Can. & D. S.	22.75	23.50
Can. Cement	39.00	39.37
Can. Iron	18.50	18.87
Can. Breweries	7.37	7.50
Can. Canners	12.00	12.75
Can. Industries	19.62	20.00
Can. Imp. Bank	66.25	66.75
Can. Pacific Rly	70.62	71.25
Chemcell	10.12	10.25
Clairtone	9.12	9.50
Col. Cellulose	5.00	5.25
Cel Pfd.	16.50	16.87
Cominco	29.87	30.12
Cons. Paper	37.00	37.50
Cons. Paper Wts	6.50	6.90
Cons. Gas	18.25	18.37
Crest. Timber	6.25	6.62
Dist. Seagrams	39.50	39.62
Dome Pete	57.50	59.00
Dom. Bridge	17.75	18.00
Dom. Electro	13.75	14.00
Dom. Foundries	23.25	23.37
Dom. Stores	17.37	17.50
Dom. Tar & Ch	15.62	15.75
Dom. Textiles	20.25	21.00
Eddy Match Co.	31.00	33.12
Eddy Paper	16.50	16.75
Falconbridge	85.00	36.00
Fam. Players	36.50	36.75
Fanny Farmer	—	33.00
Ford Motor Co.	53.75	59.87
Ford of Can.	164.50	165.00
Gen. Steel Wares	8.50	9.25
Goodyear	204.00	210.00
Greyhound Lines	26.12	26.37
Gt. Lakes Power	22.12	22.37
Home Oil A	20.25	20.50
Home Oil B	22.00	23.00
Hudson Bay Co	19.37	19.50
Husky Oil	17.25	17.50
Industrial	22.12	22.50
Imperial Oil	62.75	62.87
Imp. Tobacco	14.00	14.25
Ind. Minerals	13.25	13.50
Indust Wire	6.50	6.87
Inl Nat Gas pfd	16.75	17.00
Inland Nat. Gas	10.87	11.00
Intl. Utilities	31.87	32.37
Int. Nickel	105.75	106.25
Interprov. Pipe	24.12	24.37
Inter Pipe Wts	11.00	11.12
Interprov. Steel	4.40	4.45
Jefferson Lake	38.25	38.75
Laurentide	4.75	4.80
Loblaw B	7.75	7.87
Loeb	12.87	13.00
Massey Ferg.	21.12	21.25
MacM Powell R	28.25	28.62
Magna Elec	18.87	19.25
Management	2.60	3.10
Molson Brew A	23.75	24.25
Mont. Loco	15.75	16.00
Moore Corp.	32.50	32.62
Noranda	51.87	52.25
Ogilvie Flour	13.37	13.62
Pacific Pete	14.87	15.00
Price Bros.	11.62	11.87
Power Corp.	10.62	11.00
Que. Nat. Gas	10.37	10.50
Royal Bank	15.50	15.75
Rothmans	27.25	27.62
Salada Foods	9.75	9.87
Shell Wts.	10.62	10.87
Shell Oil	28.50	28.87
Shoppers City	3.65	3.90
Simpsons	28.50	28.62
Southam	42.00	43.00
Steel of Can.	22.75	22.87
Tor. Dominion	13.12	13.37
Texaco	28.12	28.37
Trans. Mtn. Pipe	19.50	19.62
Trans Can. Pipe	31.12	31.25
Trans Can Wts.	8.60	8.75
Union Carbide	20.12	20.62
Union Gas of C.	13.87	14.12
Walker-Good.	34.50	34.62
Westcoast Tr.	24.62	24.75
Weston Geo. A	19.50	19.62
Woodwards A	31.00	31.12
Zenith Elect.	1.80	1.95
MINES AND OILS		
Advocate	2.50	2.35
Aetna Inv.	.52	.60
Agnico	1.40	1.42
Anglo Am Moly	.15½	.16
Atlantic Coast	.67	.70
Aunor	2.75	2.83
Barnat	.33	.35
Bethlehem Cop.	6.05	6.10
Banff Oil	13.75	14.00
Bralorne	1.60	1.65
Brunswick	6.30	6.40
Cdn. Export Gas	4.25	4.45
Cdn. Gridoil	6.35	6.70
Cdn. Homestead	2.20	2.25
Campbell Chib	7.50	7.55
Campbell R.L.	21.50	22.87
Can. Delhi	2.20	2.30
Cassiar Asb.	16.12	16.50
Central Del Rio	12.50	12.75
Central Patricia	1.46	1.53
Charter Oil	3.30	3.40
Chimo	.72	.73
Coch. Will	1.10	1.13
Cons. Halliwell	.75	.77
Cons. Mogul	3.10	3 15
Cons. Rambler	1.05	1.08
Conwest	5.45	5.50
Copperman	.21	.22
Copper Corp.	.52	.53
Craigmont	11.12	11.37
Denison	74.50	75.00
Dickenson	3.10	3.35
East Malartic	1.36	1.40
East Sullivan	5.10	5.15
First Maritimes	1.51	1.55
Fargo	4.80	4.95
Frobex	4.45	4.50
Gt. Plains Dev.	13.87	14.00
Giant Mascot	1.30	1.35
Giant Yel.	8.25	8.50
Granduc	5.25	5.30
Gunnar Mines	1.97	1.99
Hastings	1.36	1.37
Highland Bell	8.80	9.25
Hollinger	26.50	26.75
Hudson Bay Mg	64.50	65 50
Hudson Bay Oil	37.75	38.25
Hydra Ex	.19	.20
Iron Bay	3.35	3.45
Iso	1.34	1.37
Jaye Explorations	.15½	.16
Kerr Addison	15.62	15.75
Key. Anacon	.71	.75
Labrador	30.25	31.00
Lake Dufault	10.25	10.37
Leitch	5.85	5.95
Little Long Lac	1.60	1.65
Lorado	.83	.85
Madsen	1.33	1.37
Malartic	.46	.51
Mattagami Lake	14.25	14.50
Midcon	.47	.49
McIntyre	85.00	88.25
McWaters	.47	.49
North Cal.	.23	.25
National Pete	3.20	3.40
New Conex	5.65	5.75
Nova Beaucage	.84	.87
New Hosco	2.25	2.29
New Jason	.03½	04
New Quebec R.	4.40	4.45
Norgold Mines	.08	.08½
Norlex	.15	.16
Normetal	3.70	3.80
North Can. Oil	4.40	4.45
Northgate	5.05	5.15
Opemiska	9.50	9.60
Orchan	2.20	2.25
Permo Gas	.20	.21½
Petrol O & G	.60	.64
Pickle Crow	.22½	.23½
PCE Explorations	1.10	1.11
Pine Point	49.25	50.00
Place Gas	2.25	2.30
Placer	34.50	35.00
Patino	8.25	8 40
Preston	20.50	20.87
Provo	6.50	6.55
Quebec Lithium	1.60	1.70
Que. Manitou	.23	.24
Quemont	7.85	7.95
Radiore	.51	.52
Ranger Oil	2.32	2.35
Rayrock	1.22	1.29
Reeves Mac	1.70	1.90
Rio Algom	36.00	36.25
Roman Corp.	20.25	20 37
San Antonio	.24	.25
Sarimco	.11	.12
Sherritt Gordon	4.30	4.35
Silver Standard	.80	.85
Siscoe	4.90	5.00
Steep Rock	5.90	5.95
Sullivan Con.	3.75	3.80
Teck Corp.	4.90	4.95
Torbrit	.56	.60
Triad Oil	1.86	1.88
Tribag	1.00	1.01
Union Oil	38.00	39.00
United Buff. A	.34	.35
United Canso	3.25	3.30
United Keno	5.70	5.75
Upper Canada	1.52	1.60
W Beaver Lodge	.08	.09
Western Mines	3.00	3.05
Wright Harg.	.80	1.05
Wilroy	.76	.78
Zulapa	.15	.15½

Vancouver Stocks

INDUSTRIALS		
Burrard Mort	3.25	—
Growers A	3.05	—
Growers B	2.50	2.70
Okan. Helicopters	2.65	2.70
Sun Pub. A	31.00	32.00
Sun Pub. B	31.50	32.50
Int. Brew. B	9.25	9.75
Pacific Western	14.25	14.50
MINES AND OILS		
Ace Mining	.48	.49
Arctic Mining	1.32	1.33
Arlington Silver	.32	.33
Bethex	.63	.68
Blue Star Mines	.08	.10
Brenda	4.95	5.10
Buchanan Mines	.21	.23
Buttle Lk Mines	.44	.46
Cascade Moly	1.23	1.25
Coast Copper	—	10.00
Cons Skeena	.45½	.47
Cons. Standard	.06	.08
Continental Potash	.17	.18
Copper Soo	.12	.13
Crown Silver	.06	.07½
Croyden	.35	.37
Dolly Varden	.44	.45
Dundee	.09	.10
Dynasty	6.80	6.85
Earlcrest	.10	.13
Endako	10.50	10.62
Futurity Oils	.37	.40
Galaxy	.24	.26
Granisle	5.45	5.75
Homestake Silver	.22	.24
Jericho	.09½	.10
Jersey Cons.	.25	.26
Kamloops Copper	.14½	.15
London Pride	.09	.11
Lornex	5.70	5.90
Lytton Minerals	.65	.70
Madrona	.41½	.43
Magnum	.61	.62
McKinney Gold	.26	.30
Mt. Washington	.13	.14
New Cronin	.14	.15
New Imperial	3.20	3.25
Northwest Vent	.07	.08
Patricia Silver	.21	.23
Pyramid	3.30	3.35
Rod. Yellowknife	.26	.29
Rolling Hills	.28	.29
Quatsino	.19	.20
Silver Ridge	.16	.17
Slocan Ottawa	.21½	.25
Tay River Mines	.22½	.24
Torwest	.39	.40
Trojan	.18	.20
Van. Metals	.16½	.17½
Vananda Expl.	.10	.14
Utica Mines	2.82	2.84
FUNDS		
All Can Com	7.88	8.61
All Can Div	9.81	10.73
Amer. Growth	6.64	7.26
Can Inv Fund	4.14	4.54
Collect. Mutual	6.47	7.03
Common Int.	11.01	12.07
Div Inc A	1.50	1.65
Div Inc B	5.16	5.68
Group Income	4.02	4.40
Grow. Equity	6.06	6.62
Inv Int Mutual	7.41	8.06
Investors Growth	10.34	11.24
Inv. Mutual	5.34	5.81
Leverage	11.32	12.41
Mutual Acc.	5.45	5.96
Mutual Bond	8.52	8.90
Mutual Growth	5.99	6.55
Mutual Inc.	6.31	6.90
Provident	6.62	7.20
United Acc.	10.68	11.67
Trans Can Spec	3.53	—

Announcement

We are pleased to announce that Mr. P. E. (Gene) Poulin has been appointed our Registered Representative for Nelson and District. He will continue to be assisted by Mrs. Geraldine H. Mannings, whose Registration is in process.

As is well known, Mr. Poulin operated P. E. Poulin and Co. Ltd. for more than 30 years and comes to us with a wealth of experience, integrity and goodwill.

Doherty Roadhouse & McCuaig Bros.
458 Ward St. Nelson, B.C.
Telephone 352-2333

Winnipeg Grain

WINNIPEG (CP) — Grain quotes (basis Lakehead):

	High	Low	Close
Flax			
Jly	3.06½	305½	305¾
Oct	313⅜	312	312⅝
Dec	313	311¾	312¼
May	322	321	321½
Rapeseed			
Jly	270	268⅜	268½
Nov	268	266⅞	267⅜
Jan	268⅛	266⅞	267⅛
Mar	268⅛	267¾	268
Oats			
Jly	—	—	91¾
Oct	—	—	92⅞
Dec	—	—	91⅜
May	—	—	92½
Barley			
Jly	—	—	129¾
Oct	—	—	130⅝
Dec	—	—	129⅛
May	—	—	129⅞
Rye			
Jly	134½	133¾	133¾
Oct	136⅛	135½	135½
Dec	135¾	135⅛	135½
May	140⅛	139⅝	140

PLUSH-KNIT T SHIRTS
BY PENMANS
• ZIP NECK
• V NECK
MINIMUM CARE
Guaranteed not to shrink out of fit
$3.95-$5.00
EMORY'S LTD.
THE MAN'S STORE
OUR 70TH YEAR

News of the Day

COPY DEADLINE — PLEASE NOTE
Copy for this column accepted until 3 p.m. for insertion in next day's publication.
RATES: 30c line, 40c line bold face type; larger type rates on request. Minimum two lines.

GRACEANNA BEAUTY BAR
259 Baker St. Ph. 352-5733
—104-h

BINGO
LEGION HALL TONIGHT
—29-h

Nene Pedersen Beautician
32 Ymir Rd., Ph. 352-2584
—165-tfn

Diamonds, watches, gifts, repairs and engraving.
TED ALLEN'S JEWELLERY
—16-h

ATT'N. GYROS
Decorating B at Notre Dame, 8 p.m. June 27th. Bring Scotch Tape and staplers. —148-149

80" unbleached sheeting. Good quality at $1.75 yd.
STERLING FURNISHERS
—148-149

Plastic hose in 25, 50 and 75-ft. lengths, $2.49 to $11.25.
Rubber hose, 50 feet $8.95.
HIPPERSON HARDWARE
—149-149

The regular monthly Nelson Rod and Gun Club meeting for June will be held Tuesday, July 4th instead of June 27th.
—149-149

White enamel drapery track in 4, 5, 6, 7 and 8-ft. lengths, with nylon rollers.
STERLING FURNISHERS
—149-150

CENTENNIAL FOLK FESTIVAL
Lakeside Park, July 1st. 7:30 p.m. A Variety Programme for all ages. —149-149

Senior Citizens, Nelson Branch, Annual Picnic, Lakeside Park, Wed., June 28th. Bus leaves city centre 1:30 p.m. Visiting members welcome. Postponed if bad weather. —149-149

DOMINION DAY
JONELLA CLEANERS AND KOOTENAY CLEANING CENTRE WILL BE CLOSED SAT. JULY 1st. OPEN MONDAY JULY 3rd. —148-150

PIERRE'S CAFE NOW OPEN DAILY FROM TUES. TO SAT., 6:30 A.M. TO 2 A.M.; SUN. AND MON., 6:30 A.M. TO 10 P.M. CHINESE FOOD SERVED.
—149-152

Smith Kennels, Castlegar, Ph. 365-7317. — For Sale: Poodle and Beagle pups; boarding, bathing and clipping of pets. Vet in attendance, Doctor Morgenthaler, daily 1-5 p.m. except Sunday.
—146-151

Haigh Tru-Art Beauty Salon
576 Baker St. Ph. 352-3313
—29-h

VILLA DINING ROOM
Open 7:30 a.m. to 2 p.m. and 5 to 9:30 p.m. Monday through Thursday. Friday, Saturday and Sunday, open 9 a.m. to 10 p.m. For reservations, phone 352-3546.
—102-h

Visitors to Expo—Pointe Claire, Quebec (71 Broadview Ave.)
Very clean, quiet.
10 miles direct to Expo.
1 single room, $6.00
1 twin room, $8.00.
—149-149

NOTICE
SOCIAL EVENING
Silver Room, Hume Hotel, Thursday, June 29th, 8 p.m. Entertainment, refreshments. Sponsored by the Nelson Social Credit W.A. Everyone welcome.
—149-151

CARD OF THANKS
Mrs. E. L. Brandon of Kaslo wishes to thank her many friends for cards, greetings, flowers and gifts received on the occasion of her 80th birthday, with special thanks to Mrs. H. Hewat, Mrs. A. Jardine and Mr. and Mrs. K. Grenfell.
—149-149

CARD OF THANKS
I would like to say thanks to all the people who so kindly sent me flowers, cards and letters during my recent bereavement in the sudden loss of my beloved husband. Special thanks to Dr. Carpenter and the men on the Balfour ferry.
—Mrs. George Kallenberger.
—149-149

FUNERAL NOTICE
COE — Funeral services for Mr. Kenneth Robert Coe will be held at the Thompson Funeral Home, Tuesday at 11 a.m. The Venerable Archdeacon F. D Wyatt will officiate and interment will take place in Nelson Memorial Park.

FUNERAL NOTICE
MOLENDYK — Funeral services for Mrs. Carol Margaret Molendyk, beloved wife of Jacob of Prince George and daughter of Mr. and Mrs. Frank Bonacci of Procter, will be held at Fairview United Church, Wednesday at 2 p.m. The Rev. David A. Cline will officiate and interment will take place in Nelson Memorial Park. Thompson Funeral Service.

Canada Briefs
Mine Shares Reinstated

MONTREAL (CP) — Shares of Devil's Elbow Mines Ltd. were reinstated to trading at the opening Monday on the Canadian Stock Exchange.

Trading was temporarily suspended last Wednesday pending a statement by the company.

At the request of the exchange, Devil's Elbow issued a statement through B. E. W. Grandsend, vice - president of the company.

Have the Job Done Right!
VIC GRAVES LIMITED
MASTER PLUMBER
Phone 352-3315

REXALL
GER-RITE
Liquid Iron Tonic
For Iron Deficiency Anaemia
Tablets $5.49
Liquid $3.19, $5.49
Sold Only at Your Rexall Pharmacy
CITY DRUG
456 Baker St. Ph. 352-3611
Phone 352-3611 Box 460

No nagging backache!

He used to be bothered by backaches and tired feeling. When he learned that irritation of the bladder and urinary tract can result in backache and tired feeling, he took Dodd's Kidney Pills. Smart man. Dodd's Pills stimulate the kidneys to help relieve the condition causing the backache and tired feeling. Soon he felt better—rested better. If you are bothered by backache, Dodd's Kidney Pills may help you, too. You can depend on Dodd's. New large size saves money.