1866 1867 100

TEMPERATURES

NELSON	35	41	.06
Toronto	34	48	—
Calgary	6	10	.39
Penticton	40	46	.19
Vancouver	44	50	.30
Whitehorse	-19	-7	.01
Spokane	39	45	.02

Nelson Daily News

Published at Nelson, government, financial, trading and educational centre of the Kootenay-Columbia area

FORECAST
Kootenay: Rain occasionally mixed with snow. Winds light. Low and high at Cranbrook 32 and 37, Nelson area 35 and 45. Outlook for Friday: Cloudy with snow flurries. Colder.

Volume 65 — NELSON, B.C., CANADA—THURSDAY MORNING, NOVEMBER 17, 1966 — No. 175

RECORDAK OF CANADA LTD. 1269 HOWE ST. VANCOUVER B.C. ATT. MR. H. CROME

DIEFENBAKER ROCKED AGAIN

Postal Settlement Stands

OTTAWA (CP) — Despite *expressions of dissatisfaction* from some postal union branches over their 25-cent-an hour wage increase announced Tuesday, union leaders here say chances of wildcat walkouts are small.

"Certainly they're unhappy," William Kay, president of the 11,000-member Canadian Union of Postal Workers, said Wednesday. "But reluctantly they will accept the settlement because they authorized us to negotiate the best deal possible. We did that."

The postal unions had sought a 50-cent-an-hour interim increase. They gained 25 cents *an hour and a 10 month agree*ment from Oct. 1, 1966, to July 31, 1967. The increase amounts to about $10 a week.

Roger Decarie, president of the 9,000-member Letter Carriers Union of Canada, said that "as a whole, after we explain the full terms of the settlement and the reasons for it, our members are prepared to accept settlement.

The postal unions were to set a strike date Wednesday and reliable reports said Friday was the target.

Both leaders said there was an "implied threat" by the *government that had settlement* not been reached special legislation would have been brought in to halt any walkout.

One of the sharpest reactions to the settlement came from *the Vancouver postal branch.*

Branch presidents of both postal workers and letter carriers in Vancouver were unhappy with the agreement. Mr. Kay said this was understandable because Vancouver has one of the highest wage rates in Canada.

Several branches have said the national executive should have sought approval of the wage offer before signing the agreement.

Both Mr. Kay and Mr. Decarie deny this. Both unions held referendum votes of their memberships and their negotiating committees had authority to accept or reject any offer, they said.

Mr. Decarie said that in the event of any wildcat walkouts those involved "won't get any support from the national office. They'll be on their own. We signed an agreement with the government and we're going to stick to it."

You can't resist them. Cuddly koala bears and kangaroos from Australia are irresistible to Notre Dame University first year student Wilma Moonan from Trinidad. The fluffy creatures are on display at the World University Service Treasure Van at Notre Dame until Friday.
—Daily News photo by Dennis Goff.

Leadership Convention Asked for Before 1968

OTTAWA (CP) — The Conservative party's annual meeting Wednesday dealt John Diefenbaker another blow — possibly a knockout punch — by voting in favor of a leadership convention before Jan. 1, 1968.

A resolution calling for the leadership convention was passed by a vote of 548 to 209, it was announced on the floor.

National president Dalton Camp has said he wants a *leadership convention by the* fall of 1967—earlier if an election looms.

Mr. Diefenbaker made a dramatic 11th-hour attempt to stem the tide that had been flowing in favor of a leadership convention by holding a morning rally with his loyalists in a room just off the main meeting hall.

The resolution calling for the leadership convention was one of three on leadership matters before the current meeting.

By a vote of 563 to 186 the delegates also approved another resolution which also called for a leadership convention. Cou*pled with it was an expression* of support for Mr. Diefenbaker which acknowledged the party's wholehearted appreciation for his services.

BURNED BALLOTS

E. A. Goodman of Toronto, chairman of the resolutions committee, said in announcing results of the two votes that he personally burned the ballots on the third resolution. It provided for an expression of confidence in Mr. Diefenbaker without reference to a convention.

Just before the announcement, Lincoln Alexander, chief returning officer for the vote, said he had heard allegations of *irregularities in the counting of* Tuesday's vote on the party presidency won by Dalton Camp. It was 564 for Mr. Camp and 502 for Arthur Maloney, a Diefenbaker admirer.

Mr. Alexander said there were no irregularities whatsoever. He said that in Wednesday's leadership votes he followed the same practice as on Tuesday—each ballot box "was opened and tumbled into a common pot and I personally mixed the cake" before counting them.

No one could know how each provincial delegation voted on any issue, he said.

*Within 10 minutes of the an*nouncement, Mr. Camp went to the rostrum and adjourned the meeting with an interrupted debate on periodic review of the leadership still up in the air.

This debate had been adjourned to permit announcement of the voting results on the leadership resolutions.

ASKS FOR GOODWILL

Mr. Camp concluded the annual meeting with a plea for "mutual goodwill."

He asked delegates to reflect and to rededicate themselves "to the great party which we all serve."

Mr. Camp said the three-day *meeting hadn't been any easier* on him than on other delegates.

"I am sure everyone here has thought that he has done what he thought best for the party," he said.

Earlier Wednesday, the annual meeting seemed to be in two conventions at once.

While delegates debated what to do about the resolutions, Mr. Diefenbaker held his own pep rally in an adjoining room.

Head high and mobbed by admirers, Mr. Diefenbaker said he will not resign.

He quoted the famous lines: "I am wounded but I am not slain; I will lay me down and rest a while and then arise again."

The whole scene was one of the strangest in Canadian political history as Mr. Diefenbaker sought to stem the tide apparently running for a leadership meeting next year.

CLUTCH AT LEADER

Elderly men and women clutching at Mr. Diefenbaker burst into tears.

But even as he spoke in the *Chateau Laurier drawing* room, delegates next door in the ballroom were voting to hold a secret ballot on two propositions:

1. "That this party expresses its support of the Rt. Hon. John G. Diefenbaker, its national leader, and acknowledges its wholehearted appreciation of his universally recognized services to the party; and in view of the current situation in the party directs the national executive, after consultation with the national leader, to call a leadership convention at a suitable time before Jan. 1, 1968."

2. "That this party expresses its confidence in its leader, the Rt. Hon. John G. Diefenbaker."

The 90-minute voting period started at 1:30 p.m. EST at ballot boxes set up on the main convention floor and in a nearby room.

JOHN DIEFENBAKER

Some 1,060 delegates were entitled to vote. A number of Diefenbaker supporters decided after a meeting Tuesday night not to participate in the vote.

WORD SPREADS

Even as delegates were deciding on the secret ballot, word spread through the hotel like wildfire that Mr. Diefenbaker was about to arrive on the scene. The lobby quickly filled with hundreds of his stalwarts.

An announcement had already been made that Mr. Diefenbaker would not address the scheduled closing banquet Wednesday night. The banquet then was cancelled.

The 71-year-old chief, hissed, heckled and harassed during his Monday night speech to the convention, arrived like a tor*nado at the front door of the* hotel.

Scores clustered around him, shaking his hand, slapping him on the back.

Asked by a reporter in the melee whether he would resign, Mr. Diefenbaker shook his head and said crisply: "No."

He fought his way through the crowded lobby and halls to the drawing room where he mounted a temporary stage.

"Go back to your constituencies and build," he said.

CHEERS ERUPT

"Not without you, John," somebody shouted and the crowd broke into cheers.

"Average" Canadians "were not deceived by what happened here the other night," he said, his voice booming through the doors into the convention hall which was filled mostly with followers of Dalton Camp, re-elected national president.

Mr. Camp sought the leadership review and was returned to office by a vote of 564 to 502 Tuesday night.

Mr. Diefenbaker then pushed his way through the milling throng of hand-shakers to the elevator. In room 258, he conferred for more than an hour with Toronto lawyer Arthur Maloney, the self-styled "loyalty" candidate defeated for the presidency, and a score of others, including his brother, Elmer; his constituency manager, Fred Hadley of Prince Albert, Sask., and many old friends.

While this meeting was going on, a rumor began going the rounds that Mr. Diefenbaker had written out a resignation but was withholding it.

"Who created that one?" Mr. Diefenbaker snorted as he left the hotel for home. "The same outfit which filled the convention with hordes?"

Security Methods To Be Investigated

OTTAWA (CP)—Prime Minister Pearson Wednesday tabled an order-in-council establishing a three man royal commission to look into all aspects of security methods and procedures in Canada.

The commission, promised last summer during controversy over the George Victor Spencer and Gerda Munsinger cases, will be headed by Maxwell Weir Mackenzie, former deputy minister of trade and commerce.

The other members are M. J. Coldwell, former leader of the CCF party, and Yves Pratte, Quebec City lawyer.

The commission is to advise the government "what security methods and procedures are most effective and how they can best be implemented."

Hearings of the body will be secret.

The order-in-council said the commissioners, in making their study and report, must take all necessary steps to preserve:

1. The secrecy of sources of security information in Canada.

2. The privacy of individuals involved in specific cases which may be examined.

3. The security of information provided to Canada in confidence by other nations.

Mr. McKenzie, 59 - year - old native of Victoria, is chairman of the board of Canadian Chemical Company in Montreal. He served as deputy minister of trade and commerce from 1945 to 1951 and was first deputy minister of the department of defence production for a year before returning to private industry.

Sheppard Acquitted

CLEVELAND, Ohio (AP) — Samuel H. Sheppard was found *innocent Wednesday night of* killing his pregnant wife, Marilyn, in her bedroom 12 years ago.

The jury of seven men and five women took nearly 12 hours to acquit the 42-year-old former osteopath of second-degree *murder in the retrial he won* last June from the U.S. Supreme Court.

Sheppard served nine years in prison after another jury—in a courtroom just four steps across the hall from where the retrial was held — convicted him of second-degree murder Dec. 21, 1954.

The defendant did not take the stand in his retrial where 31 witnesses testified, compared with 70 at the nine-week first trial when the jury deliberated five days. At the first trial the charge was first degree murder, and the state asked the death penalty.

The retrial jury got the case from Common Pleas Judge Francis J. Talty at 10:30 a.m. Wednesday and returned its verdict at 10:15 p.m.

Reporters gathered around Sheppard and asked him to make a statement. He pointed to defence counsel F. Lee Bailey and said: "That's my man."

"Tell them anything you want, Sam," said Bailey.

Oil Rig Asks Aid

From AP-Reuters

LONDON (CP) — An urgent call for help flashed ashore Wednesday night from the North Sea oil rig Neptune One, 3½ miles off Ravenscar, Yorkshire, as gales with some winds gusting to 110 miles an hour continued lashing Britain and nearby waters.

Its first signal to the Scarborough coast guard station said: "We are taking a terrific pounding."

Then, urgently: "Request lifeboat assistance. May have to evacuate."

The Scarborough lifeboat im*mediately put to sea.*

The rig has a crew of about 30.

Elsewhere, strong gales over southern England caused widespread damage to buildings, upset land, sea and air traffic for the second consecutive day and brought danger of flooding.

PREPARE VOTE

SALMON ARM (CP)—Salmon Arm district Reeve C. B. Johnstone told council Tuesday night it is time to prepare for another vote on amalgamation of the village and district of Salmon Arm.

Company, Union Remain Deadlocked In Air Dispute

MONTREAL (CP) — Union and management remained at arm's length Wednesday in the third day of a nation-wide strike by 5,200 machinists against public-owned Air Canada.

Five regional airlines tried to fill the gap with interim services across the country, but in Windsor, Ont., machinists forced cancellation of two flights planned daily between Windsor and Toronto by Nordair Ltd. of Montreal, when they refused to service the "strike-breaking" planes.

In the House of Commons Wednesday Labor Minister Nicholson rejected Progressive Conservative demands for action to end the strike, saying that the government should not inject itself into the "somewhat tense atmosphere" between company and union representatives.

He said he hopes one or other of the two parties will approach the labor department. He had decided against appointing a federal mediator at this time.

In a statement Tuesday, the union said it would welcome a government - appointed mediator.

At the national strike headquarters of the International Association of Machinists in Montreal, Mike Pitchford, head of the negotiating committee, said Wednesday:

"The next move is up to the company. We have held no meetings today and are waiting for company approaches."

For Air Canada, a spokesman said:

"The company held meetings today to discuss the situation but there were no developments. The next move is up to the union."

War Cause of Rising Food Prices in U.S.

By JEAN HELLER

NEW YORK (AP)—A group of food manufacturers and retailers, aware of the growing furor over rising food prices in the United States, defended those prices Wednesday and offered housewives little hope that the price spiral would stop soon.

George W. Koch, president of the grocery manufacturers of America, a group that speaks for the U.S. food industry said:

The farmer is not to blame . . . the manufacturer is not to blame . . . the distributor is not to blame. There's nothing that the men from the farm to the table can do about it."

The major blame, he said, lies in the fact that the U.S. is at war.

". . .for all practical purposes we are at war in Viet Nam," he said. "Every time this nation is at war, this nation's economy is inflated.

"Rising food prices are the result of this inflation, but they are not the cause of it."

Koch said that farm prices are the result of this inflation, but they are not the cause of it.

He said that farm, manufacturing and distribution costs are *up and those higher costs are* reflected in costs to consumers.

Part of the reason, he said, is that the once-vast food surpluses of the U.S. have been depleted because of increased foreign and domestic demands to the point "where supply and demand have just about met."

Satellite Cities Proposed by PCs

OTTAWA (CP) — Experimental "satellite cities" in metropolitan areas were proposed Wednesday in a resolution passed at the Conservative party's national convention.

The resolution called for federal grants to municipalities or provinces for the study and planning of the satellite cities, which were not defined.

The second part of the motion, urging federal grants for *transportation systems linking* large cities with their satellites, was defeated after Quebec delegates objected that it infringed on provincial jurisdiction.

The convention passed only six policy resolutions at the morning session before bogging down in a battle over the leadership of John Diefenbaker. The motions proposed:

—A 12-mile exclusive fishing zone and catch insurance to protect fishermen.

—Amendment of the Judges Act to prevent judges from "engaging in investigations of a political nature," This was seen as *a repercussion of the Gerda* Munsinger inquiry conducted by Mr. Justice Wishart Spence of the Supreme Court of Canada, who harshly criticized Mr. Diefenbaker's handling of the 1960 security case.

—Incorporation of a Macdonald - Cartier Foundation to conduct research on political issues and inform Conservative MPs on social problems and public opinion.

—Enlarging the powers *and funds of Central Mortg*age and Housing Corp. to increase research into urban renewal and planning.

The resolutions were passed unanimously with little debate.

At the afternoon session delegates voted to refer all remaining policy resolutions to a special committee to be appointed by the national executive. The committee will report to the provincial associations within six months.

Nader Sues Auto Firm

NEW YORK (AP) — Ralph Nader, auto safety critic, has filed a $26,000,000 suit against General Motors Corp., and others, claiming violation of his *privacy.*

In the action filed in Manhattan Supreme Court, Nader said that the defendants violated his right of privacy and did "subject him to harrassment and intimidation and intrude into and invade his seclusion, solitude and private affairs."

President Johnson Condition Satisfactory

By DOUGLAS B. CORNELL

WASHINGTON (AP) — President Johnson came through two operations on his throat and abdomen in satisfactory shape Wednesday.

The doctors reported no signs of cancer.

Thirty - three minutes after one operation removed a polyp on a vocal chord and a second closed an old incision from a gall bladder operation, Johnson was out from under an anesthetic and scribbling notes to his doctor.

And a little before noon EST, four hours out of surgery, he was smiling, touching thumb and fingertip in an "okay" sign, and talking briefly with a group of reporters in a hoarse whisper.

The president still has some physical problems. The doctors ordered him "to make no formal speeches for a period of *four to five weeks and to keep* the use of his voice at a minimum," Bill D. Moyers, White House press secretary, said.

WILL HAVE PAIN

Moyers said the president will have three or four weeks of pain and discomfort as a result of the throat operation. He also has bursitis in his right shoulder which Moyers said will require some heat treatment and physical therapy. The bursitis was diagnosed after some examinations Tuesday.

38 Die in Train Crash

NILOPOLIS, Brazil (AP)—A train loaded with Commuters bound for Rio de Janeiro collided headon with a passenger train before dawn Wednesday and police said 38 were known dead and more than 200 injured.

Police Inspector Joel Crespo said he counted 30 bodies at an improvised morgue near Olinda Station, 18 miles northwest of Rio. He said eight other passengers had died in hospitals *after being removed from the* twisted wreckage.

Stalls Work On Yellowhead

KAMLOOPS (CP) — Mrs. George Leonard closed off her property for the second time Wednesday, and for the second time held up work on the Yellowhead Highway, which is to run from here through the Rockies.

After posting "no trespassing" signs, Mrs. Leonard said any unauthorized person who steps on the land until the dispute is settled will be prosecuted.

Liberal Head Resigns

TORONTO (CP) — Andrew Thompson resigned as leader of the Ontario Liberal party Wednesday because of ill health but said he plans to continue as a member of the legislature.

Mr. Thompson, who will be 42 next month, announced his resignation in a film clip taken in his Toronto home and shown at a Queen's Park news conference.

A party spokesman said Mr. Thompson, convalescing the last six weeks from a combination of ailments including heart trouble, was not yet up to "the arduous task" of meeting reporters.

"KNEES BEND, ALTOGETHER." This is the scene in L.V. Rogers High School where Fred Young is instructing a pre-ski conditioning course.

CASTLEGAR'S DILEMMA

Mayor Declares: Duty of WKPL To Repair Street Lights

CASTLEGAR — Council here faces a dilemma *that if unsolved* could result in the town being blacked out.

The dilemma is over street lighting — where and how to get it repaired when it fails.

West Kootenay Power and Light Company, which supplies the town with electricity, has quoted prices for replacing burned out lights that are "prohibitive," claimed Ald. Cecil Gorse.

Anyway, he added, the power company has said that it does *not* want the responsibility of replacing the lights.

"We are in a real dilemma."

Castlegar firemen hadn't the equipment to undertake the job and a private contractor wouldn't *carry it out, because* West Kootenay insisted that all power was cut off when new lights were installed.

"I've seen 18 to 20 mercury vapor light units out along Columbia Avenue," Ald. Gorse, stated.

Mayor R. C. Maddocks said West Kootenay's answer was "totally inadequate" and council should "demand and insist" on a proper answer.

He said that other municipalities served by B.C. Hydro got "top rate service" when lights had to be installed.

And he felt it was the duty of West Kootenay to replace the burned out lights.

Council will write to the Public Utilities Commission to see if they can help.

Jean Ryley BCSTA Officer

Nelson School Board member Mrs. Jean Ryley has been appointed executive member of the British Columbia School Trustees Association, representing the West Kootenays.

Mrs. Ryley has been a school board member for three years.

She will be one of 15 executive members representing 83 school boards in the province.

Karakul coats are made from lambs farmed in the deserts of South-West Africa.

R. F. Mundle Of Salmo Dies

Resident in Salmo for the past two years, Raymond F. Mundle died Monday at Trail-Tadanac Hospital, aged 43 years.

He was born November 14, 1923 in Saskatchewan and following the Second World War, in which he served, he followed the logging business, working at *points in the Okanagan,* and came to Salmo two years ago.

He was a member of the Sicamous Royal Canadian Legion Branch No. 99.

He is survived by his wife Fay, his father, Richmond Mundle and three sisters in Saskatchewan.

Solemn High Mass For Mrs. Poulin

Most Rev. W. E. Doyle, Bishop of Nelson, was in attendance at the Solemn High Mass celebrated at the Cathedral of Mary Immaculate Tuesday morning for Mrs. P. E. (Alma Bernadette) Poulin, and gave the Absolution.

Mrs. Poulin died last Thursday following a car accident near Grand Forks.

Rt. Rev. J. F. Monaghan, VF, was celebrant at the Mass and also gave the sermon and message of sympathy and comfort. Rev. M. Ruest of Fruitvale was the deacon and read the Gospel, and Rev. LeRoy McKenzie acted as sub-deacon. Rt. Rev. J. F. McIntyre was also present in the Sanctuary.

The choir was composed of several members of the clergy and the Cathedral Choir, with Rev. C. J. Caruso of Notre Dame University as organist.

The cathedral was filled to capacity, the congregation including many members of the religious orders, and the Catholic Women's League, which formed a guard of honor as the casket entered the cathedral and as it was borne from the church.

Rosary was recited at the Thompson Funeral Home Monday night by Rev. J. Lynch before another capacity crowd.

Interment took place in the family plot in the Roman Catholice section of Nelson Memorial Park.

Pallbearers were Mrs. Poulin's four sons, Raymond, Patrick, Marc and Gerald; her son-in-law, Alfred Kluck and a nephew, Jean Louis Poulin. A large number of spiritual offerings and memorial donations as well as floral bouquets were received.

Duped Nelson and Trail Stores

"Bad Checks Across Canada" Youth Gets 18 Months

TRAIL—Teenaged easterner John Campbell started an 18-month jail sentence Wednesday for passing bad checks here and in Nelson, but his troubles have only begun.

RCMP here say that the 18-year-old is expected to face a stream of similar charges from across the nation, that could amount to 100 by the time they all flood in.

When Campbell, alias Tom Powell was arrested by RCMP here, they found $300 cash on him and suitcases, radios and a record player where he was staying.

He admitted that he had obtained the articles by false pretences "writing bad checks across Canada."

In court here, Campbell was sentenced to 18 months definite and five months indefinite prison sentences on five charges of false pretences by Magistrate Harold Clegg.

The sentences are to run concurrently and he will serve his time at Oakalla.

In three Nelson incidents, all occurring November 1, he wrote checks on a fictitious account. In Trail a day later, Campbell opened a two dollar account at a local bank on which he wrote his checks.

The first Nelson offence involved the Hudson Bay store, where he obtained a woman's coat valued at $73. He also purchased a $52 transistor radio from Simpsons-Sears and a $57 record player from Eatons.

At Simpsons-Sears and MacLeod's stores here, Campbell procured a $57 car radio and an electric steam iron valued at $20.

Campbell has a previous record in Ontario for similar offences. He was escorted from Trail to Oakalla Wednesday. His home is in Toronto.

Long Service Awards Presented to Scouters

More than a hundred years of scouting service was represented in four scouters honored with long service awards at this year's scouting banquet attended by 150 Boy Scouts, parents and guests at Fairview United Church Hall Tuesday night

Ole Jensen, Christopher Hansen, J. J. (Mickey) McEwen, C. H. Bland and Mrs. Pat Leahy were honored with awards for service ranging from ten to 30 years with the Scouts.

"I found through the years that scouting has been a great help to me," said scouting veteran of over 50 years Dr. B. A. Resker, honorary regional commissioner.

"Generations of Scouts have passed through our hands, and what they've learned is not lost, but passed down the line. I get a lot of kick out of it, camping outdoors and helping the boys," commented Archdeacon Resker.

Those who received awards included Mrs. Pat Leahy, who was presented with her 10-year pin. She has worked with the Cub movement for many years.

Ole Jensen of Salmo received his 15-year award. He has been in the scouting movement as a leader and executive member since the end of the war. He served first with group committees and has been a member of the district council for over 15 years.

Christopher Hansen, also of Salmo, was presented with his 20-year award. He became active in scouting during the post-war period, serving the better part of his time on the committee side of the organization.

Mickey McEwen of Nelson was honored for 30 years' service in scouting. He joined the organization prior to World War 1, becoming secretary of District Council during its reorganization, holding this and the district commissioner post simultaneously.

C. H. Bland also received his 30-year award, having been active in varying capacities in council work.

Head table guests included Mayor Louis Maglio and his wife; Mr. and Mrs. Hamilton; District Scoutmaster L. Galbraith and Mrs. Galbraith; District Treasurer T. Rooney and Mrs. Rooney; Mr. and Mrs. Miller; District Commissioner Gordon Fleming; Secretary J. L. Smith and Mrs. Smith; Regional Commissioner T. Charlton; newly-elected president J. M. Cornborough and Mrs. Cornborough; immediate past president Bob Adderley, and Dr. Resker.

Officers nominated and elected were: Mr. Cornborough, president; J. J. McEwen, vice-president; J. L. Smith, secretary, and J. Rooney, treasurer.

Those chosen as council members for the coming year are: R. Adderley, past-president; A. Currie, E. Owens, W. S. Hough, W. D. Goddard, A. A. Taylor, George Crossley, C. H. Bland, Ed Hearn and J. S. Hamilton.

Mr. Adderley, before handing over the gavel, reflected on the past year's experiences.

The evening's entertainment included a presentation of slides taken at the recent Penticton Jamboree. The event was attended by over 70 troops from the U.S. and Canada.

Castlegar . . .

Airport Booms — Traffic Up Expansion Progressing

CASTLEGAR — Traffic at Castlegar airport has increased four fold over the past year to a new high of 1500 landings and takeoffs per month, creating a need for expanding facilities, say authorities.

A year ago, only 300 to 400 landings were made each month, chairman of the airport committee Ralph West told council here Tuesday.

He reported expansion progress, including a 500-foot runway extension, bringing its total length to just over a mile.

There were also improved gassing facilities for planes and protective fencing to keep people off the landing strip had been installed.

To permit landing during the winter months, a radio beacon was in operation. This enabled planes to fly in under a much lower ceiling. Newly installed landing lights will be completed in the near future, he added.

Inspection date for the airport by district municipalities has been moved ahead to late March or early April, when all work should be completed.

FEW GET THROUGH

About 8,000,000,000 meteors strike the earth's atmosphere every day but only five or six reach the ground intact.

No Playground For Castlegar

CASTLEGAR—B.C.'s minister of recreation and conservation Kenneth Kiernan dropped a *bombshell at Tuesday night's* council meeting.

In a letter to council he stated that the government had no immediate plans for developing Syringa Creek Park or Sheep Lake Park.

But council claimed that as part of B.C. Hydro's "sales propaganda," before the construction of the High Arrow Dam, there had been a promise that Syringa Creek Park would be developed in the near future.

And the town had given up water rights on Sheep Lake so that the area could be opened up.

Council will now inform the minister of their disappointment and ask that at least the Syringa Creek Park be developed, stating that this is the only park in the Castlegar area.

SAND HOLDS OIL

Alberta's Athabasca oil sands contain about 600,000,000,000 barrels of oil, more than half the world's proven total.

Now a name... soon a legend.

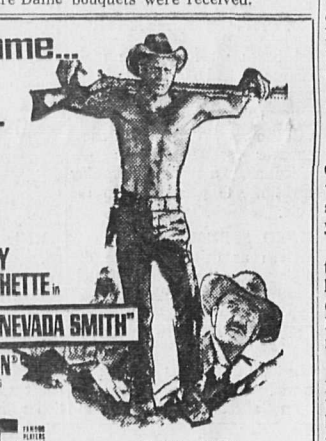

JOSEPH E. LEVINE presents STEVE McQUEEN KARL MALDEN BRIAN KEITH ARTHUR KENNEDY and SUZANNE PLESHETTE in "NEVADA SMITH"

COLOR • PANAVISION® A SOLAR PRODUCTION • A PARAMOUNT PICTURE

CIVIC 7:00 - 9:23

Cabaret and Dance

Friday and Saturday

NOV. 18, 19 – 9:00 P.M.

Featuring the

Frantic Four

Excellent Entertaining Group

For Reservations Call 365-7282

HIGH ARROW ARMS, KINNAIRD

DANCE DATE

★

Chevelle 5

North Shore Hall

SAT., NOV. 19

9 p.m. to Midnight

Admission: $1.00

AUTO - VUE DRIVE-IN
Trail, B.C.
Tonight and Friday
"BEACH BALL"
and "DINGKAKA"
Show time 7:30
(Free Car Heaters)

CASTLE Theatre
Castlegar, B.C.
Tonight and Friday
"FANNY HILL"
Letitia Roman, Miriam Hopkins
RESTRICTED
No Admittance to persons under 18.
Show times 7:00 and 9:00

TECNIQUE
SHAMPOO and CREME RINSE
SPECIAL by SHULTON
Reg $1.25
Special 89c
Plastic Bottles
at
SAMPLE'S NELSON PHARMACY LTD.
"Your Fortress of Health"
Phone 352-2313
639 Baker St. Nelson

CLAIROL SOFT-BLUSH
Brush-on complexion color. 2 sizes.
$2.50 and $3.00
Mayo Pharmacy Ltd.
Corner Baker and Ward
Ph. 352-'613 Nelson

NOTICE

SOUTH SLOCAN, VALLICAN, SLOCAN and NEW DENVER RESIDENTS

Now You Can Telephone Your Orders FREE!

Just Ask the Operator for Zenith 6650
We Have Set Up This Number So
We Can Give You Better Service

To Further Speed Up Your Christmas Orders Our Telephones Will Be Manned on Mondays Till Christmas.

SIMPSONS-SEARS

556 Baker St. Nelson

Smooth!

Beau Séjour
a new taste in wine

Sometimes, in the search for perfection, there comes a rare moment of discovery. On such a moment, a smile of quiet satisfaction passes between the people who found what they wanted. You'll understand our smile when you discover Beau Sejour Rich Red, a fine new taste in wine.

The best from our vineyards in the Okanagan

This advertisement is not published or displayed by the Liquor Control Board or by the Government of British Columbia

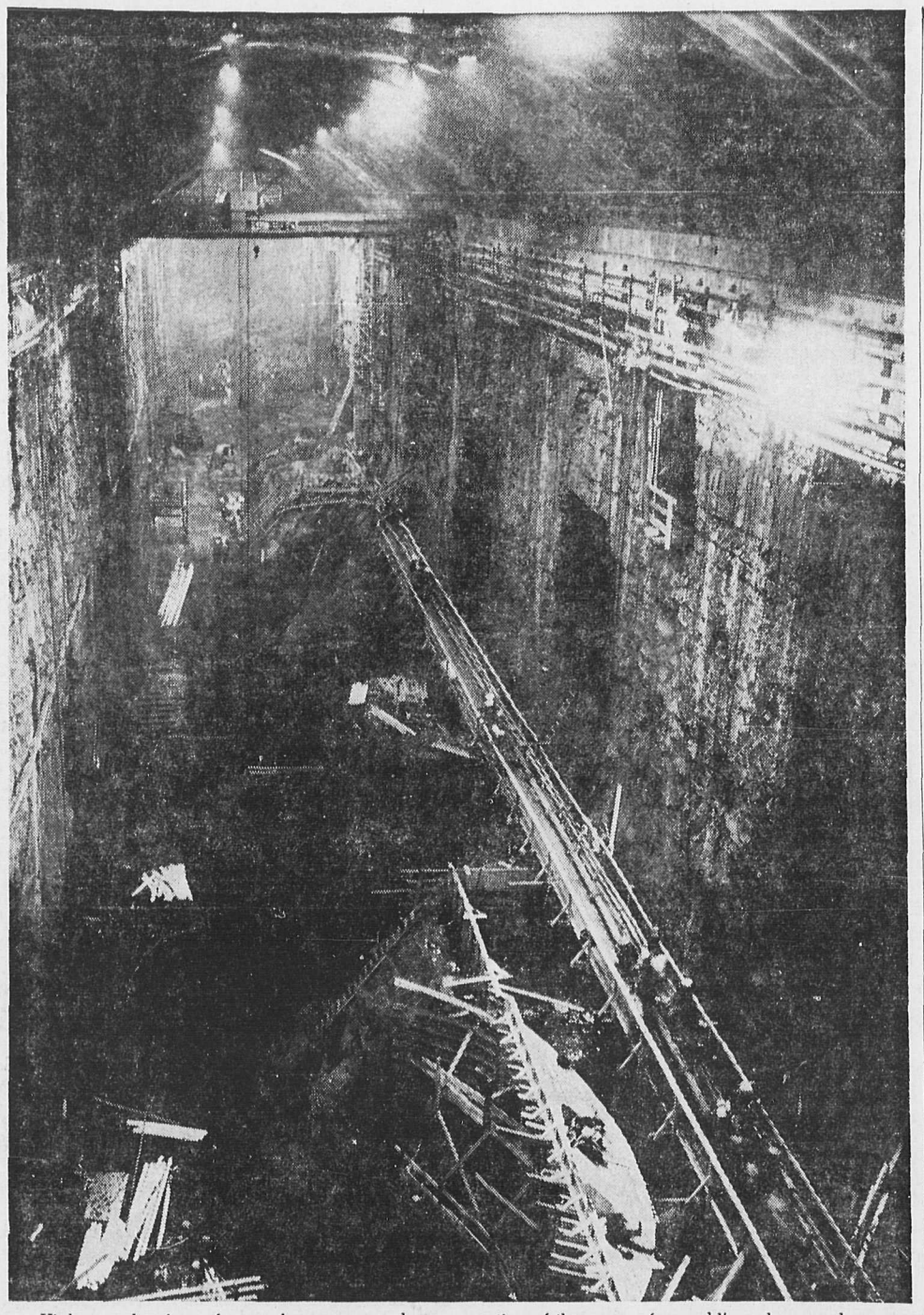

High - angle view of powerhouse cavern hundreds of feet below surface of Portage Mountain Dam. Line of ten giant turbo-generating units will be installed here beginning in late 1968. Excavation of the cavern for world's underground powerhouse was just completed. The $77 million power plant project, largest single contract ever awarded in Canada, is scheduled for completion in September, 1969. By then Portage Mountain powerhouse will be generating almost half its potential 2.3 million kilowatts of hydro-electric energy.

COMINCO EMPLOYEES TO BE HONORED

TRAIL — Sixty-six employees who completed 40 years of service with Cominco Ltd. in 1966 will be honored here next week at the company's annual Gold Medal Awards dinner.

It will be the largest group ever to attend a Gold Medal event and includes W. S. Kirkpatrick, chairman and chief executive officer of Cominco. Mr. Kirkpatrick joined Cominco at Trail as a chemist and moved to the company's head office at Montreal in 1950. He became president of the company in 1959, chairman and president in 1964, and chairman and chief executive officer in 1966. Others attending include 56 from Trail; six from Kimberley, B.C.; and one each from Montreal, Riondel, B.C. and Saskatoon.

At the dinner, personalized gold medals and gifts are presented to employees who have attained their 40th year of service during the year. Including the 1966 medalists, a total of 352 Cominco employees will have been recognized in this manner since the practice began in 1952. Of these, 149 are still employed with the company.

Cominco also gives special recognition to employees who attain 50 years of service. To date, four men have received a diamond and gold bar attachment to their 40 Year Gold Medal, signifying half a century of service with the company.

Many of the 1966 medallists were born in the Kootenays but others arrived here from other countries. Some were born in Sweden, several in Italy; others in Austria, Hungary, Ireland, Scotland, Wales and England. The 1966 medallists are:

Trail Operations: A. B. Anderson, foreman, zinc roasters; Remo Andretta, operator in zinc tank rooms; S. E. Angus, insurance supervisor; Angelo Benedet, janitor staff; Mike Blahut, operator in hydrogen plant; Nick Borkes, tramming track repair crew; J. C. Browne, operator in zinc tank rooms; C. J. Butorac, warehouseman; J. J. Cameron, painter boss at the chemical and fertilizer operations; C. H. Carr, carpenter trade superintendent; Bill Chaychuk, janitor staff; J. A. Clark, machinist; M. C. Clarke, electric shop maintenance planner; W. W. O. Cook, operator at oxide leaching plant; Andy Crichton, zinc plant maintenance foreman; Johnny Cristini, carpenter; Nick Cutillo, lead refinery; S. H. Ewing, machinist; Tony Fabbro, zinc tank rooms; R. F. Ferguson, smelter maintenance foreman; Bill Forrest, assistant trade superintendent of electricians; Alec Gray, purchasing clerk; J. E. Hewitt, rubber shop foreman; Albert Ilott, lead burner foreman; E. L. Jones, retired as assistant superintendent of development, metallurgical; Dennis Kirkpatrick, foundryman; A. C. Lenarduzzi, operator in zinc tank rooms; Al LeRose, blacksmith; T. A. Littley, phosphate plant repair boss, C. J. Martin, senior assayer; T. M. McDicken, rectifier room operator; J. A. McInnes, lead refinery shift boss; J. R. Mills, chief of chemical research; J. A. E. Montpellier, supervisor of the accounting data centre; George Morrison, power plant operator; Paul deMorvay, indium plant operator; J. B. Mowatt, boiler maker boss; O. W. Nyberg, boilermaker; Carl Omdal, machine shop; F. E. Otterbine, zinc melting room shift boss; G. A. Parisotto, yard crew; Jimmy Pasutti, lead refinery; B. E. Smith, instrument mechanic; Gunnar Sorensen, machinist; E. C. Spain, hydrogen plant shift boss; J. S. Stewart, assistant shift boss, slag fuming and lead furnaces; J. P. Taylor, power plant operator; R. H. Tompson, tailor shop; Si Tobiasson, zinc tank rooms; G. M. Wadds, clerk at the chemical and fertilizer operation; J. M. Ward, zinc roaster shift boss; Alf Webb, carpenter; H. J. Weber, tailor boss; G. W. Wheatley, retired as assistant supervisor of safety and hygiene; Tom Williamson, assistant shift boss of the electrolytic ammonia plant; T. H. F. Yolland, supervisor of pay and cost accounting.

Kimberley operations: E. J. Dupuis, Sullivan concentrator maintenance boss; G. A. Hedquist, electrician; J. W. G. Livingstone, fertilizer department maintenance foreman; J. M. MacKay, pipefitter; D. A. Morrison, steel shop boss, of maintenance at the Sullivan Mine and R. W. Shannon, miner.

Others receiving awards are W. S. Kirkpatrick, chairman of Cominco and L. O. Reid, assistant secretary, from Cominco's Montreal Head Office; D. F. Shaw, office manager of Saskatchewan fertilizer sales at Saskatoon and H. J. Mawdsley, assayer at the Bluebell Mine, Riondel, B.C.

Boundary Changes Halted

FERNIE (Staff) — Following many involved boundary changes, the department of municipal affairs has decided to halt any further change in boundaries.

Here is the history of change.

A year ago boundaries paralleling those of the old Michel Hospital Improvement District were implemented though not given effect until May.

Following a suggestion by the B.C. deputy minister, J. E. Brown that a taxation area including the entire Fernie school district be set up for the purpose of urban renewal, the South Country withdrew.

Simultaneously the Sparwood boundaries were to be changed as was agreed by council.

Following the South Country's withdrawal, Mr. Brown, with council's approval, had Elko, a proposed industrial site, changed to an urban renewal area.

Presently this area wants no part of this plan, nor does adjacent South Country.

Mr. Brown returned recently with another proposal, saying "Leave Elko out."

Reeve Ungaro lost patience. "We've gone along, We allowed him to cut our boundaries, we lost the Flathead and two potential coal mines, we lost a length of rail lines and we cut off part of the gas line. We went along with all that because we thought we were going to get Elko and its industry into our area," was the reeve's opinion.

Echoing Mr. Ungaro's thoughts, councillor Siro Cimolini summed up the situation when he commented "I don't think we should have any part of it." He continued, "We don't want any other change . . . we can be short-changed. If we are to lose what we were promised, then we'll revert to our old boundaries — of the hospital improvement district."

Salmo . . . Icy Conditions Cause for Minor Accidents

SALMO — Icy road conditions over the weekend resulted in several minor accidents. A vehicle driven by Peter Marchinek of Trail skidded through an intersection in the centre of the village striking a car driven by Herbert Cameron from Cannex. Total damage to both vehicles amounted to approximately $500. There were no injuries.

On the 12th about 6:15 p.m., Richard A. Gregory of Ymir suffered head cuts when his car skidded on ice, entered a ditch where it overturned. This accident occurred one mile south on highway 3. There was extensive damage to the vehicle.

Albert J. Warington of Trail escaped injury when his vehicle overturned. Warington was travelling west on highway 3. He rounded a curve, struck black ice causing him to skid, first striking the bank before flipping over.

THANK YOU

Beta Sigma Phi Sorority

wish to express sincere thanks to all merchants of Nelson and following firms, who by their generous donations and support have aided us greatly in our project of measle immunization for pre-school children of Nelson District and for CARS —

Dee's Ladies' Apparell
Renfrew Furs,
Irene's Millinery
West Transfer,
Fialas for Beauty

IMPORTANT MEMBERSHIP MEETING

B.C. CO-OP SLOCAN CITY

Tuesday, Nov. 22, 1966

8 p.m.

Slocan Hotel

Everybody Welcome

Foundation Provides Training for Disabled

CRANBROOK — Frank Dillon, former railway brakeman who was run over in the Cranbrook yards by a train four years ago, toured East Kootenay Kinsmen Clubs lately in his new occupation capacity, vice-president of the Rehabilitation Foundation of British Columbia.

He was a Cranbrook Kinsmen himself when he had the accident, and is now a shining example of how the Foundation helps people.

Purpose of his visit was preliminary work by the seven Kinsmen Clubs in Columbia Valley Region from Field to Cranbrook and Crowsnest Pass in preparing for the Mothers' March for funds next February 1.

Kinsmen deputy governor for the Region, George Austin, reported five Kinsmen Clubs participated in the 1966 Mothers' March to collect a total of nearly $3000.

Work of the Foundation Centre, located at Vancouver and open to any disabled person, is to train the person to cope with everyday problems he encounters in ordinary employment and living with particular reference to rising above the handicaps of his own disability.

Kinsmen Clubs carry out the canvass with the aid of volunteers, most of them women, assigned to specific small areas for thorough canvass. Wes Holmes is president of Cranbrook Kinsmen.

Rod, Gun Club Sees Slides

CRESTON (Staff) — Over 14 million people have visited the 297 U.S. wildlife refuge sanctuaries to indulge in all kinds of sports activities. Dave Brown showed slides on the areas at a recent Creston Rod and Gun Club meeting.

Activities include trail rides, fishing, camping, bow-and-arrow hunting, photography and hunting. The slides showed planes taking aerial surveys of the number of birds and following their migration paths. Pictures are taken, enlarged and the actual number of birds counted.

A refuge just west of Bonners Ferry was established last year to build up water fowl reserves. The 2763-acre site, once drained by farmers in the area became void of wildlife.

An attempt is being made by the U.S. Wildlife Service to restore the land, through reseeding and the blasting of potholes to be filled with water.

Long grass areas are being protected against cattle for nesting purposes.

This advertisement is not published or displayed by the Liquor Control Board or the Government of British Columbia.

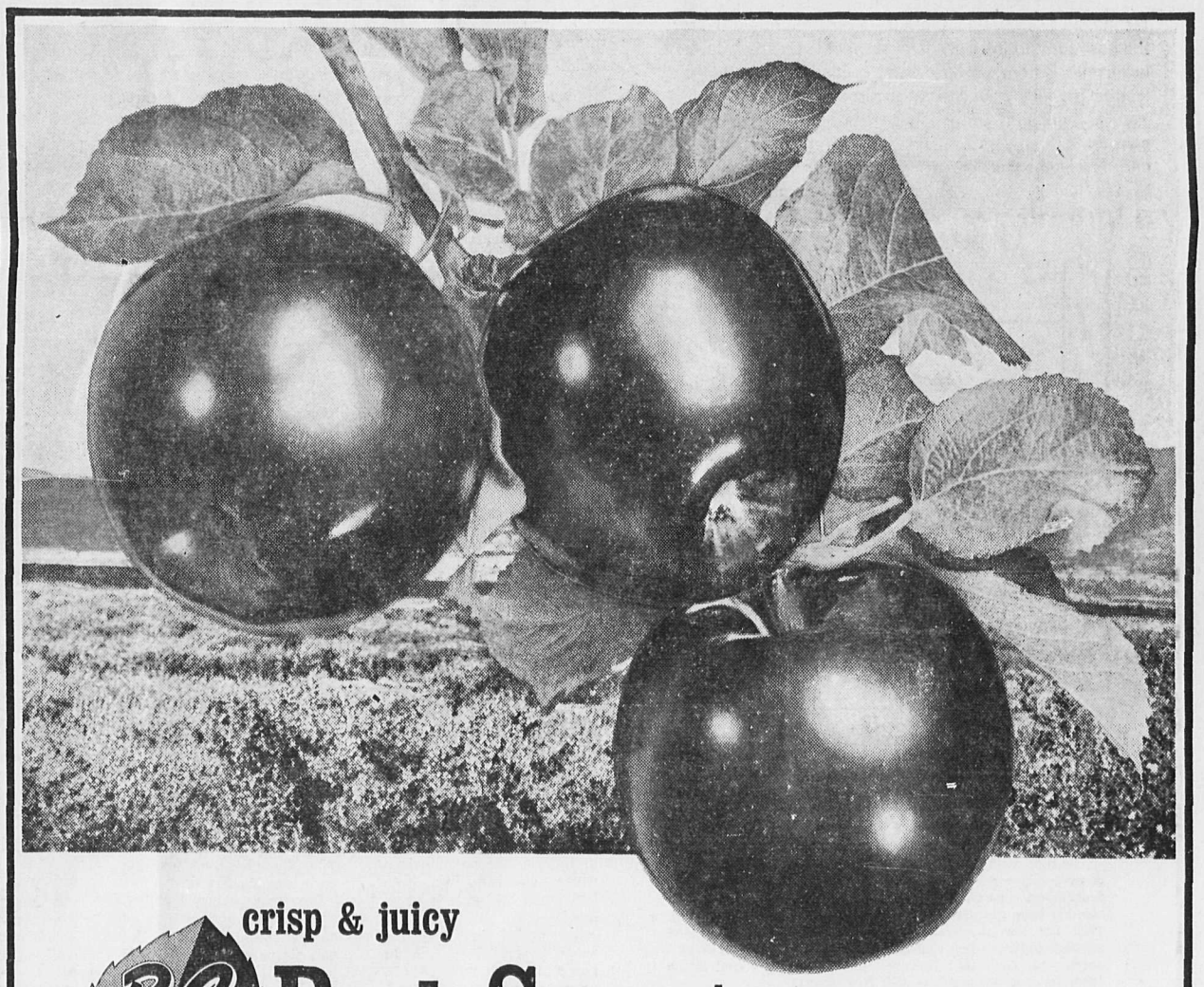

crisp & juicy

B.C. Red Spartans

BRITISH COLUMBIA

Kissin' cousins to the famous B.C. McIntosh Reds.

Perhaps only once in a lifetime a **NEW** apple appears that captures the fancy of old and young alike!

The B.C. Red Spartan has been developed in British Columbia's sunny Okanagan Valley, by crossing the famous McIntosh and Newtown apples . . . and Nature has blessed it with the best qualities of both.

The flavor of the Spartan is distinctive and sweet, and yet reminiscent of the McIntosh . . . the flesh is an appetizing clear white . . . and the core is unusually small. The Spartan is a superb all-purpose apple, rich and juicy for fresh eating . . . tempting and flavorful in your favorite desserts.

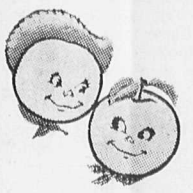

For a new apple treat —
'discover' B.C. Spartans.

Nelson Daily News

Established April 22, 1902. Nelson, B.C.
Published by the NEWS PUBLISHING COMPANY LIMITED, 266 Baker Street, Nelson, British Columbia, mornings except Sundays and holidays, in the centre of the Kootenays with the largest daily circulation in the Interior of B.C.
Authorized as Second Class Mail, Post Office Department, Ottawa, and for Payment of Postage in Cash
MEMBER OF THE CANADIAN PRESS, THE CANADIAN DAILY NEWSPAPER PUBLISHERS ASSOCIATION, AND THE AUDIT BUREAU OF CIRCULATIONS
The Canadian Press is exclusively entitled to the use for republication of all news dispatches credited to it or to the Associated Press or Reuters in this paper and also the local news published herein

News Editorial Page

Thursday, November 17, 1966

Research And Development

The Financial Times has begun a monthly section entitled "Research and Development."

The section was conceived as a sincere attempt to fill a gap which has been a source of growing concern to research and development experts in industry, government and universities — the lack of a regular source of news of activities in this vital field.

It is not exaggerating to say that the future of Canadian industry rests very largely on the success of its research and development efforts.

Much good work is being done now. Much more needs to be done if Canada hopes to compete effectively in world markets which each year grow more complex and more sophisticated.

Distinctive Canadian products and processes offer the best guarantee that we can compete; no industrialized nation can hope to prosper for long if it seeks merely to copy the products of others.

There is little doubt that lack of communication has hampered research and development efforts in Canada. The research and development community is a diffuse one, its members spread among corporations, universities and governments throughout the nation.

Keeping informed of all developments in all areas has become virtually impossible as the community has grown in numbers and complexity.

The "Research and Development" section in this and subsequent issues seeks to speed the flow of information within the community and to inform others of what is being achieved in this vital field.

"Research and Development" is not a highly technical, scientific journal. It is written primarily for the businessman in clear, understandable terms. In largely technical areas we have been guided and assisted by leading scientists to ensure accuracy.

It is our sincere hope that this section will contribute to the growth and effectiveness of research and development efforts throughout Canada.

— Financial Times.

"Less than two months to Christmas! Where in Sam Hill have YOU been . . .?"

Ailing Family

The Vanier Institute of the Family is to make surveys of family life in Canada, with special emphasis on the one-parent family.

It is strange that although so much more is known about the individual's reaction to social and economic change than was the case even twenty years ago, the family, the basic social unit, has largely been ignored and yet it has been the most tragic of all the social casualties.

Anything that can contribute to a deepening of the understanding of the family and what ails it is valuable. That is why so much is hoped for from the work of the Vanier Institute of the Family.

It was immediately after the First World War that judges, ministers and social workers saw signs of break-up in the family as a unit. The process has been going on since with increasing tempo.

There are many facts and theories, based on the rapid changes that have taken place in the last half century. These range from the motor car to votes for women. Whatever the reason, it is apparent that the close-knit stability characteristic of the family in other days is quite rare now.

It is hoped that the Vanier Institute will succeed in diagnosing exactly what is wrong with family life in these troublous days. A cure will be much more difficult.

— Hamilton Spectator.

One Historic Breakthrough

History, looking back at the 1966 United States election, will will probably brush aside the judgments of the pundits and select as its most significant occurrence the election for the first time of a Negro to the Senate. Two Negroes were sent to the Senate by appointment in Reconstruction days, but this is the first time that one has gone there by the vote of his peers. That remarkable state, Massachusetts, which is predominantly white, Democratic and Catholic, may be proud that it has so surmounted these traditional barriers to human understanding as to have elected Edward Brooke, who is Negro, Republican and Protestant.

Mr. Brooke was entitled to his victory on his merits. An intelligent, moderate and articulate man, he had already demonstrated his capacity as Attorney-General of the state, pursuing an anti-corruption campaign with such striking results that he won re-election to that office with a record number — for a Republican — of votes.

He has said that he will serve as an American not as a Negro, but it is unlikely that he will be able to escape the mantle of a leader of his people. Ralph Bunche, too, tried it, but the dedicated and successful diplomat was never able to submerge the Negro leader. Where leaders are scarce and urgently needed, all available must be used.

Apart from this notable breach of the racial barrier, the election established nothing clearly, except perhaps that the majority of Americans prefer moderation, both at home and abroad. The white backlash was not so effective as had been feared. It sent Republican Ronald Reagan to overwhelming victory as governor of California, confirmed the fanatic Wallaces in Alabama, but did not have sufficient strength to provide a clear win for white-supremacist Lester Maddox in Georgia and saw one of its most confirmed racists defeated by moderate Republican Spiro T. Agnew in Maryland.

Nor will President Lyndon Johnson's Great Society necessarily suffer too greatly from the new make-up of Congress. He will face a more active but also a more liberal opposition which, in the peculiar workings of American politics, may not apply the brakes too severely to the progressive domestic policies of recent years.

The election, moreover, no more confirmed the hawks than the racists — the most defiant hawk, Gen. Harrison R. Thyng, was defeated for the Senate, and a number of the newcomers going to Washington believe as much in moderation in Vietnam as at home.

All in all, it was not a discouraging election, and in the breaching of the color barrier to the Senate it was a triumph.—Toronto Globe and Mail.

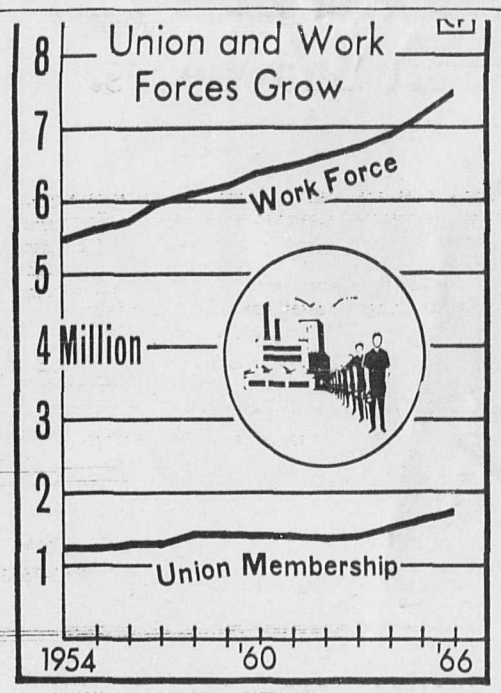

UNION MEMBERSHIP INCREASES — Canada's union membership reached a record 1,736,000 this year, the federal department reports. At the same time, the total labor force also has been growing, reaching 7,482,000 at the end of August, 1966. The yearly average for 1965 was 7,141,000. The union membership's 9.3 per cent was the highest increase in any single year since 1952. However, less than 25 per cent of the labor force is unionized. — (CP Newsmap).

HUBERT

Student Loan Program Criticized

By THE CANADIAN PRESS

The Canada Student Loan program is the object of scattered criticism across the country.

Some Nova Scotia students say they don't like the idea of having to prove they really need the loans. The means test is objectionable, they declare.

The student council at the University of New Brunswick would like loans abolished altogether and replaced by free tuition.

Students at the Regina campus of the University of Saskatchewan say it's unfair to out - of - town undergraduates whose costs are higher than those living in the city where the school is located. Out-of town students must borrow (and therefore pay back) more than others.

But a Cross-Canada Survey of The Canadian Press shows there is also considerable praise for the program except in Ontario, the one province where criticism has been broad and the protests organized.

Inaugurated in 1964, the program permits students to borrow up to $1,000 a year to a maximum of $5,000 for their full period in university.

The federal treasury pays the interest on the 5¾-per-cent loans, which are made by banks, until the student starts repaying them six months after graduation.

In the first year the federal government put a $40,000,000 limit on loans although the allocation to any province could be increased as much as 20 per cent to meed demand.

QUEBEC OPTS OUT

Last year the ceiling was $58,000,000 and this year $61,-442,000, still with provision for an extra 20 per cent. These figures do not include Quebec which opted out of the program at the outset and receives payment from Ottawa to compensate.

Quebec this year could get as much as $1,000,000 from Ottawa in lieu of interest payments. The province is expected to make $12,245,000 available to students, with 60 per cent in each case being considered a gift, the remaining 40 per cent to be repaid within 10 years.

Quebec takes cognizance of the fact that out-of-town students face higher costs by making them eligible for $1,-000 a year compared with $500 for others.

Jean - Jacques Bertrand, minister of education, has announced a proposed new program which would be similar in some respects to the plan in operation in the rest of Canada.

It would provide for a graduated series of loans from banks and caisses populaires guaranteed by the government plus scholarships. Students in first, second and third year would be eligible for $700 in loans plus $1,100 in scholarships, those in fourth and fifth $800 and $1,200. Married students might get an extra $400 and there would be $500 loans plus $1,000 scholarships for students at pre - university level or taking professional courses.

RUN OWN PLANS

Each of the provinces participating in the federal program administers the granting of its loans and decides who is eligible and how big each loan should be.

Broadly speaking, the decision to ogrant a loan is based on the ability of the student and his parents to pay. This has led to some of the criticism.

Len Rambeau, president of the student council at St. Mary's University, Halifax, says students "would like to get rid of all questions involving parental connections."

Ontario, where students at some schools have organized protest demonstrations, is a special case.

Last spring the province adopted a formula that puts bursaries and federal and provincial assistance into one pot. The idea, as explained by the government, is to spread available assistance more equitably.

A student applying for a loan is assessed on the ability of the student and his parents to pay. The difference between this amount and the estimated cost of a year at university is provided by a loan of $150 and an additional sum split in a ratio of 60 per cent loan and 40 per cent bursary.

MARKS MEAN LESS

Formerly, any student graduating from high school with a 66-per-cent standing could qualify for a $500 provincial scholarship.

Now that the scholarships have been lumped in with the loans, there is relatively little emphasis on academic standing.

This has been criticized by R. M. H. Shepherd, registrar of the University of Toronto, who says it infringes on the university's right to assist students according to its own academic criteria.

Patricia Ingram, executive assistant of the students' administrative council at U. of T., says the plan's biggest failure is its assessment of what students should earn and save from summer employment.

A nurse, for example, must intern during the summer months and could make little or no contribution to the education costs the following year, she says.

The amount allocated to Ontario for loans during the current school year is $19,440,000. For Newfoundland it is $1,-843,000, Prince Edward Island $369,000, Nova Scotia $2,556,000, New Brunswick $2,194,000, Manitoba $2,875,-000, Saskatchewan $2,888,000, Alberta $4,184,000, British Columbia $5,284,000, Yukon $25,-000, Northwest Territories $55,-000.

LIBERAL IS CRITIC

A critic of the plan is John Turner, federal minister without portfolio, who told a Toronto Liberal meeting it "sets unnecessary and unreasonable economic burdens" upon students just as they are taking on financial responsibilities following graduation.

The 37 - year - old minister added that "a quicker contribution to our national life might be made by our younger citizens if they weren't saddled under the yoke of educational debts."

Despite this sort of criticism, it is apparent that students are making full use of the program.

Dr. H. P. Moffatt, Nova Scotia's deputy minister of education, describes the plan as a success and says the province has applied for $800,000 in extra loan allocations. He says 3,560 students have asked for loans and expects about 500 more applications.

Rev. C. S. Baturst, treasurer of St. Mary's University, says the program is a "great boon."

"I don't know how students got along before it started."

Michael Hennessey, registrar of St. Dunstan's University, Charlottetown, sees advantages for the university as well as the student. "We get paid (tuition fees) much sooner than otherwise."

SHUNS INTERVIEWS

John McCallum, New Brunswick's youth and welfare minister, says a student's application in his province is strictly paper work. There are no individual interviews.

"There's no law that obligates parents to educate their children," he says, "although there is a moral obligation."

New Brunswick expects more than 3,000 loan applications with the average running about $809.

In Newfoundland, where tuition now is free to first- and second - year students at Memorial University, there is still a demand for loans. More than 850 had been approved by the beginning of November. Last year, when free tuition was available only in first year, the total was 1,485. Another factor is that allowances of $300 to $700 are available to fourth- and fifth-year students under a new provincial program.

Marjorie White, awards registrar at the University of Manitoba, says 98 per cent of the students are "pleased and satisfied" with the plan. One of the unhappy ones, she says, is the son of a wealthy farmer who drove up in a Jaguar to apply for a loan and was turned down.

ASKS FOR MORE

While Saskatchewan's quota is $2,888,000, "we've already asked Ottawa for more money," says Don Simmons, head of the education departvices. "Up to now we have approved applications totalling about $3,500,000. This averages about $700 a loan on about 5,000 applications this year."

As in Ontario, the federal plan has been integrated with a provincial plan in operation several years in Alberta. Dr. T. C. Byrne, deputy minister of education, says the loans program fits easily into the operation of the department and there are no complaints or difficulties he is aware of.

Words of Life

Heaven and earth shall pass away: but my words shall not pass away. Take ye heed, watch and pray: for ye know not when the time is. Mark 13:31,33.

Today in History

By THE CANADIAN PRESS

Nov. 17, 1966 . . .

Vancouver Island, the Hudson's Bay Co.'s last territorial possession on the Pacific Ocean, was amalgamated with the British government colony of British Columbia 100 years ago today — in 1866 — leaving Rupert's Land still ruled outright by the company. The island had had a government since 1850, although there were only a few hundred white residents and the legislature (inaugurated in 1856) spent nothing on roads and bridges. There was opposition to uniting Vancouver Island and British Columbia, because both were in debt, but the prospect of joining the Canadian federation provided the necessary spur.

1859—1st Battalion, Volunteer Militia Rifles of Canada, was formed.

1922— Sultan Mohammed VI of Turkey fled to Malta in exile.

First World War

Fifty years ago today—in 1916—French airmen flew across the Alps to bomb Munich; Germans routed Romanians at Tirgu Jiu, 30 miles south of the Vulcan Pass; Canadian enlistments reached 374,507 men.

Second World War

Twenty-five years ago today — in 1941 — Japan denounced Anglo - American policies in Asia and moved thousands of troops to Indo-China; Alfred Rosenberg was appointed Nazi commissar of occupied regions of Eastern Europe; amendments to the U.S. Neutrality Act were signed into law.

The last important electric car, the Detroit Electric, went out of production in 1938.

CIVIL DEFENCE

The value of practicing a Civil Defence disaster plan is most important as it shows the weaknesses and oversights. The recent hospital disaster exercise at Kimberley showed the need for revision to cope with problems which had not been anticipated or had not received enough attention.

TRUDY

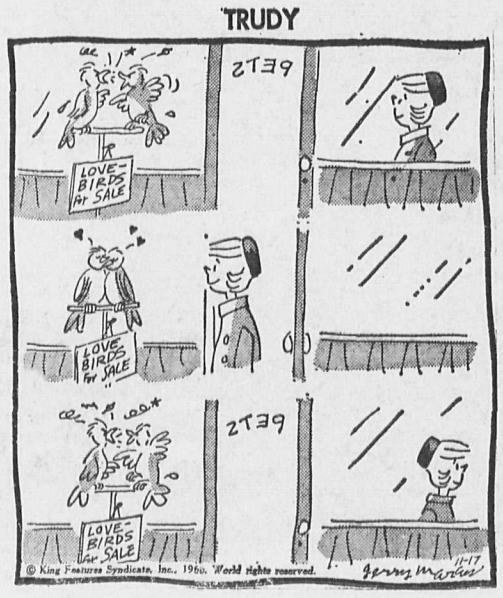

Beta Sigma Phi Fashion Show Draws Interested Crowd

THE ELEGANCE OF FUR

THE BRIDAL GROUP — COLOR AND PRISTINE WHITE

SPORT AND CASUAL WEAR APPEALING

Beguiling Outfits for All Occasions Shown

Chic was the keynote Monday night when about 470 women attended Beta Sigma Phi sorority's festival of fashions.

Waking fond desire in the female heart were lustrous furs, dazzling evening gowns and smart afternoon dresses. Sportswear that literally sang of the outdoors or exuded that casual, comfortable air, won looks of approval, as did two and three-piece suits and dashing coats.

Theme of the evening was "On to Expo" with the stage, hall and table decorations all featuring the familiar Expo emblem. On the stage a grouping of luggage and baggage cart was used to simulate a travel scene. A ceiling of multi-colored banners, vivid Expo posters and insignia adorned the walls. At the end of the ramp large globes were used to indicate the international theme.

Tea table centres featured a stand-up model of the Expo insignia embedded in blue and white flowers. About 46 individual tea tables accommodated the guests as sorority members served tea. A fun note during the intermission was inserted into the evening's program with several sorority members appearing in bathing suits of the 1920s.

WEDDING SCENE

The wedding scene opened the show with white, gold and jade the colors chosen. Two white Grecian urns filled with gold-sprayed fern provided the background for the bridal party. The simple loveliness of the Grecian influence was evident in the slender gowns.

Probably the highlight of the evening was the showing of furs, with murmurs of approval rippling through the room as Judy Hys modelled a versatile trotter in pastel ranch mink and Jo-Ann Todd appeared in a black Persian lamb trotter, highlighted with winter-white natural ranch mink. Fur stoles worn by Lou MacMillan and Sidney MacPherson, the former a winter white fox and the latter a silver blue homo ranch mink, caught many admiring glances. Elegance was the word for the natural Tuscany Lamb show coat, modelled by Jackie Pynn. Linda Hollins, in a circular cut muskrat side jacket showed the perfect styling of a perfect jacket. These were just a few of the many luxurious items shown.

Curved darts, two smart pockets and silver grey Persian lamb collar all added up to a smart little number in the coat modelled by Kay Swanson, while a luxury coat of orlon pile in espresso brown, modelled by Barb Ferguson went high style with a ring collar of pearl pink.

A fashion pace setter was the classic battle grey double-breasted coat worn by Edna Whiteley.

Among the many suits displayed was a three-piece ensemble modelled by Mary Longden, featuring an elegant scroll design in teal and black; a double knit in jewel blue, smart in its beautiful shaping, worn by Colleen Maglio, and the belted tunic style jacket and straight skirt with kick pleat in coral plaid, shown to advantage by Bernie Bush.

Louise Loff presented the London Look in a long-torsoed dress of Oxford grey wool and a chocolate brown skimmer, worn by Joan Laughton, was a double knit, socially acceptable anywhere.

SPORTSWEAR

Andrea Manson modelled a colorful MacIntosh in the new diagonal cut, lively in colors of gold, blue, orange and green as part of the sports collection, while June Dolman showed a snappy slack suit in a check-on-check in shades of heather-blue, tan and white.

Helen Fairbank looked fresh as a breeze in matchmates, a sweater of lambswool angora and mink with Swiss blue the predominating color and narrow neat slims. A leaf green and flaming orange floral pattern in the sweater of lambswool, angora and mink with slacks en tone made a handsome outfit, worn by Barb Renwick .

Luscious loungewear also had appeal for the audience and ranged from hostess pyjamas through pegnoirs to cosy robes. Chiffons and laces created the ultra-feminine with accent on glamour.

AND FOR EVENING

Lace and chiffon were also used to perfection in little dresses for gay after-dark affairs. Nancy Kaye modelled a number that featured ice pink crepe, the wool sleeveless top over silk enhanced by lace inserts and sequin embroidery.

In a whirl of white chiffon, with bodice of guipure lace, Rose Smith was ready for a dream of an evening. Ethel Bunt showed a glamorous evening dress in red and black floral pattern and Lorene Nickel, a swinging tent dress of pumpkin chiffon over taffeta. Judy Hryniuk chose an exciting black crepe in cage styling, the cage of beguiling eyelet net.

These were just a few of the many enchanting fashions that delighted milady and set her to dreaming.

Mrs. R. MacBain, convener of the affair, welcomed the guests and Mrs. E. Sikula gave the commentaries. Mrs. J. MacMillan was fashion co-ordinator and Mrs. D. MacKenzie handled the continuity.

The fashions were shown to background music played by organist M. Bunt. Hair styles and hats complemented the various outfits.

Proceeds from the fashion show go toward purchase and administration of measles vaccine for youngsters in the one to three-year-old age group and toward a scholarship in physiotherapy.

About The Town

PHONE 352-3552

Winners in Kokanee Bridge Club two-section duplicate game Monday night were: green section, seven-table Mitchell, north-south, Mrs. Janet Coates and Mr. Cliff Carne, first, 75; Mrs. Barbara Lakes and Mrs. K. Grenfell, second, 73½, and Mrs. George Madore and Mrs. Gordon Burns, third, 72.

In east-west, winners were Mrs. Jack Kilpatrick and Mrs. George Gelinas, first, 76½, and Mrs. L. Hanic and Mrs. Tom Whitehead and Mrs. A. Godfrey and Mrs. R. H. Bradley tied for second with 71.

In the white section, four-table Howell, winners were Mrs. L. Gilbert and Mrs. E. Jorgenson, first, 26; Mrs. A. L. Stevens and Mrs. E. W. White, second, 25½, and Mrs. F. Hess and Mrs. Peter Salekin, third, 24½.

Wynndel Notes

WYNNDEL — Mrs. L. Broster and children were recent visitors to Trail.

Mr. and Mrs. William Popovich had as holiday weekend guests their son-in-law and daughter, Mr. and Mrs. Bill Hillyer of Calgary. On their return to their home they were accompanied by their mother, Mrs. Popovich, and aunt, Mrs. Paul Popovich, who will spend a holiday at Calgary.

Mrs. E. Vogan left on the weekend to spend a holiday at Kitchener, Ont., then back west at Edmonton and Calgary.

Gordon Saunders and friends from Nelson spent the weekend hunting in the Wynndel area.

Robson Notes

Winners of the eight-table scramble Mitchell Movement held at the Castle Mountain Duplicate Bridge Club were Mr. and Mrs. D. Schuneman, first; Mrs. D. Kilpatrick and Mrs. V. Morrison, second; and tied for third were Mrs. J. Frost and Mrs. M. Hood; Mrs. L. Poole and Mrs. Giennested and Mrs. R. Burns and Mrs. C. Bradley.

How to relieve BACK ACHE Use Dodd's Kidney Pills for prompt relief from the systemic condition causing the backache. Soon you feel better—rest better. Depend on Dodd's.

There are very few things left for the men in this world.

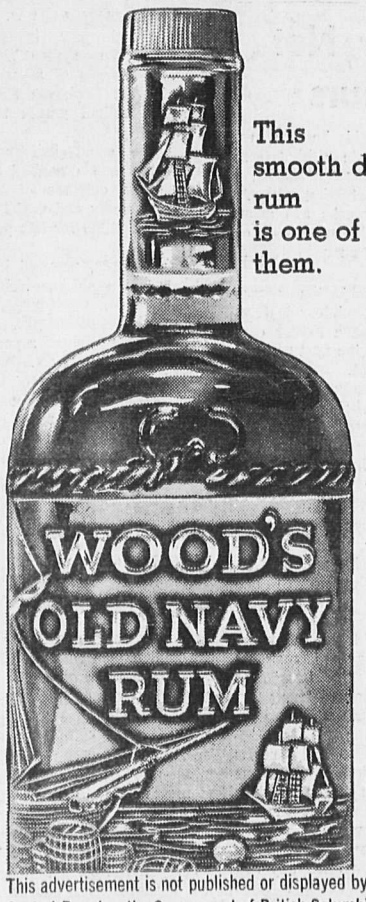

This smooth dark rum is one of them.

This advertisement is not published or displayed by the Liquor Control Board or the Government of British Columbia.

Hints From Heloise

HELOISE CRUSE

DEAR HELOISE:

Just HOW would you try to get the odor out of a raw silk shirt if you were a bachelor? And the cleaners couldn't do it either?

Half an hour after I put it on, I smell like fish . . .

Fishey

* * *

Well, sir you don't have to be a bachelor to have this problem.

SOME raw silk in dresses, as well as in throw pillows, drapes, etc., also has this unpleasant odor.

Cleaners have tested this, and they suggest that YOU take the article back to the store, and have them send it back to the manufacturers for a refund.

No one really has an answer; but the best that I have run across—and TESTED personally—is to wash the material in a detergent and some lukewarm water.

Rinse in clear, lukewarm water. TWICE!

Then put the garment in about one gallon of lukewarm water, to which you have added at LEAST one cup of WHITE vinegar.

Let this soak at least 30 minutes.

SQUEEZE out the excess water, but do NOT rinse the vinegar-water solution out.

When the garment is dry, that vinegar odor will evaporate, and the fish odor should be gone.

Now you can either press the garment yourself, or send it to the cleaners for pressing only.

Wish you luck with your problem.

Write any time.

Heloise

* * *

DEAR HELOISE:

I have found a way to use my daughter's small, molded plastic wading pool.

My husband has a couple of pairs of drip-dry slacks, and I used to put newspapers on my cellar floor to catch the water after I washed the slacks. But I always got newspaper smudges on my hands when putting the paper down and picking it up.

One day I got a brainstorm, and I put the pool under the clothes to be drip-dried.

The water either evaporates by the time the clothes are dry, or I just pick up the lightweight pool and pour the water into the drain.

Result: No more smudged hands to run and wash before touching the clothes.

Mrs. R. Frederick

* * *

LETTER OF LAUGHTER

DEAR HELOISE:

To clean my husband's eyeglasses in the morning (and mine, too), I hold the lenses over my cup of steaming coffee, and then wipe away.

Works beautifully!

Linda

* * *

DEAR HELOISE:

I have found that a wire rack for holding phonograph records is a wonderful storage place for empty paper bags.

The bags can be removed easily, one at a time, and I can see what size bag I need.

Jeanne Campbell

* * *

DEAR GALS:

Want to add a decorator's touch to your bathroom?

The next time you paper it, cut out one or more of the designs from your wallpaper (leftover paper, natch!) and glue it on the front of your plastic wastebasket, or plain-colored metal one.

A coat of colorless nailpolish or clear shellac will protect the pretty design, when washing the wastebasket.

Heloise

* * *

DEAR HELOISE:

Do the young-uns get in your way when you are trying to finish cooking supper?

Get out the crayons and enough paper napkins for the family, and let the children color a design in the corner of each napkin.

Result?

Quiet, happy children, and a calmer Mom.

Nancy Wilkins

(© 1966, King Features Syndicate, Inc.)

Natal Notes

NATAL — Raymond Bortolin, attending the University of Alberta, Calgary branch, was a weekend guest of his parents, Mr. and Mrs. Gusto Bortolin of Natal.

Ronnie Venzi, attending Simon Fraser University at Burnaby, spent the past weekend visiting with his parents, Mr. and Mrs. Fred Venzi, Sr., of Michel.

Mrs. Bertha Westover was honored recently when a few friends gathered at her home in Natal to stage a surprise birthday party in her honor. An enjoyable evening was spent with the honored guest being presented with gifts for the occasion.

Albert Porco, accompanied by Albert Peragrini, both of Kelowna, spent the past weekend visiting the former's brother and sister-in-law, Mr. and Mrs. Pete Porco and family and relatives in Natal.

World Briefs

FORM CONSORTIUM

LONDON (Reuters) — Three of Britain's biggest electronic firms have formed a consortium to design and sell earth stations for use in conjunction with communication satellites, it was announced Wednesday.

The consortium, consisting of Associated Electrical Industries, General Electric, and Plesseys, has already tendered for building a new cable and wireless receiving station in Hong Kong.

TRY OUT BUS

MONTREAL (CP)—A British-built bus will be tried out this winter by the Montreal Transportation Commission, the MTC announced Wednesday. The bus, a Leyland, has been specially designed and constructed to the specifications of the MTC for operation in the Canadian winter. It will be used on regular city routes throughout the worst months of winter.

SOLDIERS SIGN UP

STUTTGART (AP) — The West German union for transport and public service workers has been given permission to recruit members of the armed forces. There was already a union for service personnel with 100,000 members. Troops in either union are not permitted to strike.

SCULPTOR DIES

BATH, Me. (AP) — Sculptor William Zorach, 79, whose creations grace leading museums, died Tuesday night. His best-known works include four 12-foot figures in front of the Mayo Clinic in Rochester, Minn., and other pieces at Radio City Music Hall in New York and at the post office building in Washington, D.C.

These are Snowbelles. They won't leak!

They can't leak! Snowbelles are moulded of long-wearing, stain-resistant Leatherex. There's not a single seam to let in the damp. Snowbelles have warm, fleecy linings with removable insoles, and reinforced heels so that linings can't pull loose. Snowbelles have corrugated soles that really grip. Try them: moulded, waterproof Snowbelles that keep your feet warm and dry through sleet, snow, slush, and rain. From Misses' size 11 to Women's size 11.

Snowbelles — Kaufman Footwear Ltd. Kitchener, Montreal, Sherbrooke

Get them at leading department stores and at these fine shoe shops.

579 Baker Street, Nelson, B.C. — Andrew's Shoes — ESTABLISHED SINCE 1902 — Phone 352-7533

the Bay — Phone 352-2911 — 402 Baker Street

Jean's SHOES — Creston, B.C. — Ph. 356-4210

565 Baker St., Phone 352-2814 — Lyons SHOE STORE — Nelson, B.C.

MADDOCK'S SHOE STORE — 180 Pine St. — Castlegar, B.C. — Ph. 365-7025

MADDOCK'S SHOE STORE — 807 Baker St. — Cranbrook, B.C. — Ph. 426-3712

THE SHOE CENTRE — 553 Baker Street — Nelson, B.C. — Phone 352-3034

Best Thing Going Is 60 Minutes

HAMILTON (CP)—"The best thing we've got going for us," said coach Ralph Sazio of Hamilton Tiger - Cats, "is that we've got another 60 minutes of football to play."

Sazio was commenting Wednesday on his team's chances of making up a 29-point deficit against Ottawa Rough Riders in Saturday's second game of the two-game, total-points series for the Eastern Football Conference championship. Ottawa won the opener 30-1 last Sunday in Hamilton. The series resumes at Montreal's Expo Stadium.

Ottawa won three of four games this year against the Ticats and came from behind in the fourth quarter for two of the victories.

In the only other game between the two clubs this season, Hamilton won 16-12 Sept. 5 at Home.

Sazio isn't deluding himself about the performance of Russ Jackson, Ottawa quarterback who this week was voted the top Canadian and best all-round performer in the Canadian Football League.

THE HAGUE (AP)—Royal wedding guests have been told to bring their skates when Princess Margriet, third daughter of the queen of The Netherlands, marries commoner Pieter van Vollenhoven Jan. 10 There will be skating on the big pond in the grounds of Soestdyk Palace.

"If he has another day like he did last Sunday, I don't give a damn what we do, there's no way we can stop him."

Jackson called a brilliant game and completed 21 passes in 28 attempts in the opener.

Saturday's game starts at 2 p.m. and will be televised nationally by the CBC.

Sazio will start Joe Zuger at quarterback despite a lacklustre performance last week.

"But I'll use Frank Cosentino if I feel he should go in later on," he said.

Cosentino, backup man to Zuger all season, saw action Sunday and directed the Ticats on the few occasions they showed offensive punch. He completed seven of 14 passes for 99 yards compared with Zuger's one completion in six attempts for nine yards. In addition, two of Zuger's passes were intercepted.

Sazio said defensive halfback Garney Henley is still limping and isn't likely to play. Henley pulled hamstring muscles Sunday.

World News Briefs

ROCK HILL, S.C. (AP)—Marshall Parker, campaigning for election to the U.S. Senate, stepped out of his car to give a policeman a leaflet. The officer gave him in return a ticket for driving with expired licence plates.

COWS TOSSED

LE HAVRE, France (Reuters) A shipment of 492 holstein cows from Canada, bound for farms in France, spent Wednesday tossing on a storm-swept sea after rough weather prevented them entering port here. The German cargo vessel Climbria arrived here Tuesday from Montreal.

SELECT SITE

CORONADO, CALIF. (AP) — Honolulu, Hawaii, has been selected as the site of the 1970 conference of The Associated Press Managing Editors Association. Naming the convention site was one of the first items of business at the 33rd annual convention meeting here Wednesday.

Name Clemente NL MVP, Edges Koufax by 10 Votes

NEW YORK (AP)—Roberto Clemente, flashy right fielder of Pittsburgh Pirates, was named Wed. the National League's Most Valuable Player, edging Los Angeles' Dodgers' Sandy Koufax by 10 points.

Clemente, whose timely and explosive hitting helped the Pirates come close to winning the pennant, received one less first-place vote than 27-game winner Koufax but won on total points, 218 to 208. Clemente had eight votes for first, Koufax nine.

Koufax won the MVP award in 1963 and finished second to San Francisco Giants' Willie Mays last year. Just two weeks ago the brilliant Dodger left-hander was named, for an unprecedented third time, the winner of the Cy Young Award as baseball's best pitcher.

ROBERTO CLEMENTE . . . National League M.V.P.

Clemente, who batted .317, hit 29 homers and drove in 119 runs, was the only player named on all 20 ballots cast by two baesball writers in each league city. Koufax was named on all but one ballot, but even if he had drawn a second-place vote on that one he would have fallen one point short.

A first-place vote is worth 14 points, a second-place nine, a third-place eight and down to one for 10th place.

8 VOTES FOR FIRST

Clemente received eight votes for first, 10 for second and two for third. Koufax, who became a 20-game winner for the third time, collected nine votes for first, six for second, one for fifth.

Felipe Alou of Atlanta drew two first-place votes and finished fifth with 83 points, while Philadelphia Phillies' Rich Allen got the other vote for first and placed fourth with 107. Mays had 111 for third.

Rounding out the first 10 are Juan Marichal, San Francisco Giants, 74; Phil Regan, Los Angeles, 66; Hank Aaron, Atlanta Braves, 57; Matty Alou, Pittsburgh Pirates, 37, and Pete Rose, Cincinnati Reds, 31.

The award for Clemente comes in a year when he missed winning a third straight batting title and fourth over-all. His .317 average was fourth best in the league.

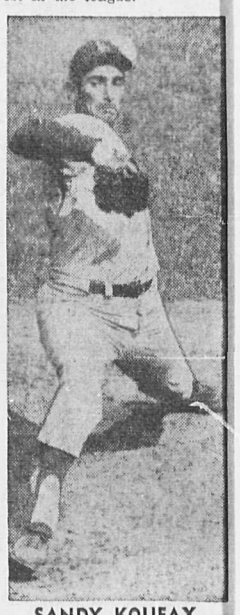

SANDY KOUFAX . . . Second by 10.

TOYLAND OPENING

the Bay

TOYS, TOYS, TOYS

Christmas Toys! Santa's sleigh bells are ringing once again at the Bay. Christmas is coming soon. On Thursday, November 17th, the Bay will be filling their counters full of gay toys. For the Christmas toy which will delight the heart of that very special girl or boy, shop at the Bay . . . soon!

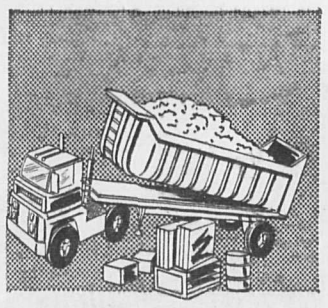

Johnny Express Tractor and Trailer: Constructed of reinforced steel bars. Holds 200 pounds! **16.99**
Attachable Dump Truck: **6.99**
Cargo Accessories: **2.98**

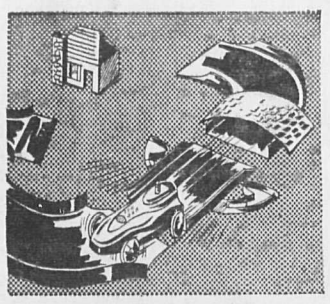

Transogrom Trik Trak: For cross country road rallys . . . Trik Trak! Powerfully driven car runs on any flat surface. Battery run. **6.99**

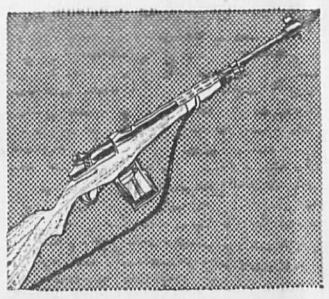

Johnny Eagle Rifle: This semi-automatic magazine-fed military rifle fires bullets, caps and ejects shells. Comes with 6 bullets. **8.99**

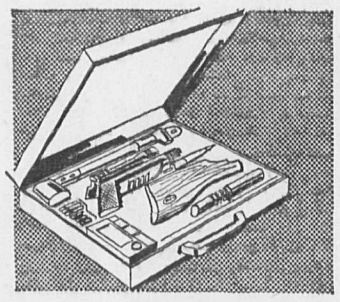

Secret Sam Spy Kit: Attache case includes pistol, periscope, message missile. Features the Secret Sam Camera that takes real pictures. **9.99**

Cheerful-Tearful: This doll's sweet face turns from a pert pout to a lovely smile by simply moving her arms. She also wets and cries real tears. **10.99**

Tearie Dearie Doll: Adorable doll blows soap bubbles, drinks, wets and cries. Complete with folding high chair and diaper pail. **4.49**

Goody Two Shoes: A mischievous doll who loves to walk. Wears two pairs of shoes. Has blond hair, beautiful blue eyes. 19" tall, battery operated. **18.99**

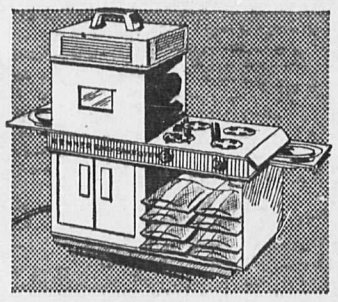

Miniature Oven: Complete with baking pans, cook book, kitchen utensils, baking mixes **15.99**
Oven Corn Popper: **4.98**
Extra Baking Mixes: **1.49**

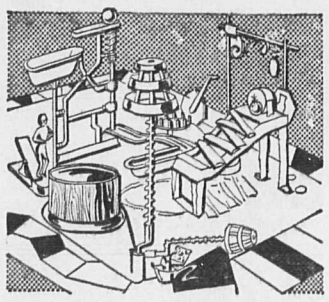

Mouse Trap Game: Zippy game for inquisitive children. Kooky equipment to build mouse trap, every piece designed to amuse your kiddies. **7.99**

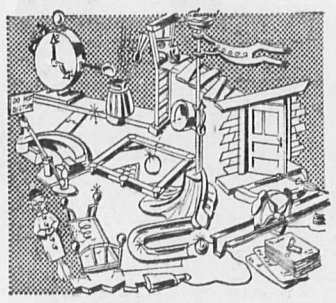

Crazy Clock Game: An odd-ball mechanical game for the amusement of energetic children. All materials made of plastic **7.99**

Hands Down: The slap-happiest game around! Fun for the whole family. Playing cards for four included **4.99**

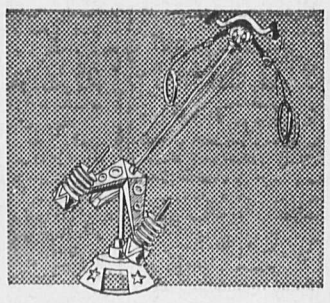

Tip-It: Swirling, spinning toy will thrill and fascinate your youngsters. Made of sturdy colorful plastic. Manually operated. **4.99**

Breakfast Corning Set: Six plastic cups and saucers with Corning coffee percolator. "Blue Cornflower" pattern. Toyland special **1.79**

Etch-a-Sketch: The amazing magic screen, unlimited design possibilities, sketch, erase and sketch again. Toyland special **3.99**

56 Variety Game Chest: A game for every week in the year including Chinese checkers, baseball, word games, etc. Toyland special **2.88**

Doctor or Nurse Kit: For the young ones a make believe medical kit including candy pills, stethescope, etc. Toyland special **1.89**

Clue: An exciting detective game, an ideal family gift for Christmas day. Toyland special **3.59**

Ride 'Em Tractor: Large colorful pedal trike for the small fry, operating horn, 2 position seat, and will not upset. Toyland special **11.88**

Sta-Lox Building Bricks: Durable and unbreakable — all boys love these miniature building bricks. Toyland special **3.59**

Monopoly: A real estate and trading game. Interesting and educational. Toyland special **3.49**

Special Feature . . .

Visit Our Toyland Friday Night and Saturday Afternoon Christmas Clowns Will Have Free Candy for All Boys and Girls.

Layaway Plan . . .

Take Advantage of the Special Prices During Our Toyland Opening . . . Use Your P.B.A. or Our Layaway Plan.

Smart shoppers know it costs no more at The Bay

Hudson's Bay Company.
INCORPORATED 2ND MAY 1670.

Casper, Nicklaus in Battle For Top Money Winning Title

HOUSTON (AP)—A down-to-the wire battle between Billy Casper and Jack Nicklaus for money winning honors of the year highlights the $110,000 Houston champions international golf tournament starting today.

Casper, from Bonita, Calif., and Nicklaus from Columbus, Ohio, head an outstanding field of 100 aiming for the $20,000 top prize in the 72-hole tourney over the 7,200-yard, par 36-35—71 Cypress Creek course of the Champions Golf Club.

BILLY CASPER

George Knudson, the native of Winnipeg, who won the individual title in the Canada Cup, is one of the top golfers entered.

This tournament, which was postponed in May by heavy rains, is the last big money individual competition of the year. The only one left on the regular list is the $34,200 Cajun Classic at Lafayette, La., Nov. 24-27.

Casper leads

Casper, U.S. Open champion, has won $120,747.70 in official money winnings. The only one who could surpass him is Nicklaus, the Masters and British Open champion, with $110,221.94 already in the bank.

Arnold Palmer, the other member of the golden trio, has collected $89,467.98.

"I've been playing real well," said Casper. "They have a fine course here and I think I'm ready for it."

The field also includes Al Geiberger, the PGA champion; defending champion Bobby Nichols; Don Massengale, the Canadian Open winner; Gene Littler, winner of the World Series of Golf, and 24 of the first 25 and 46 of the top 50 on the money winnings list.

JACK NICKLAUS

Protective Headgear Not Required for Amateurs

By JIM CRERAR

TORONTO (CP)— Merv McKenzie, Ontario athletic commissioner, says amateur boxers are not required to wear protective headgear when taking part in club fights.

He was commenting Wednesday on a remark made by Johnny Dee, manager of Toronto's Lansdowne Athletic Club where amateur fights are staged each week.

"We've had no directive on headgear," said Dee.

"As far as we're concerned, a fighter doesn't have to wear headgear unless he's in the Olympics or some other tournament announced that all boxers taking part in the event scheduled for Toronto Nov. 25 and 26 will wear headgear.

The federal government's council on fitness and amateur sport recently threatened to withdraw financial support from boxing unless a ruling was made against blows to the head.

Al Decarie of Montreal, president of the Canadian Boxing Federation, replied that his organization has issued an edict making headgear mandatory.

Decarie was scheduled to meet in Montreal Wednesday with representatives of the fitness council.

McKenzie said he had received nothing in writing from Decarie concerning headgear.

"But I was talking with Al two or three weeks ago about it and we're in agreement on using headgear in tournaments."

McKenzie said the reason headgear is mandatory in tournaments is that a fighter cannot continue to the next round if he has been cut.

"Mainly, headgear keeps a fighter from being cut," he said. "It doesn't necessarily keep him from being knocked out. Fighters have worn headgear and been knocked out when hit on the chin.

McKenzie says he does not think headgear has been developed to the point where it offers adequate protection and Dee agreed.

"I can see youngsters wearing them," said Dee, a former amateur boxer and manager who has run the Lansdowne club since it opened four years ago. "I'd recommend them for boys up to the age of 15 because their bones and muscles are still developing. But once a boy reaches 17 or so, he's pretty well developed and doesn't need one.

"Another thing, unless they're well fitted, they often slip and slide around a fighter's head and obscure his vision. That's when he can get hurt."

There are five Norwegian-language newspapers published in the United States.

Three Men Indicted On Bribes

NEW ORLEANS (AP) — A federal grand jury indicted three Baton Rouge men Wednesday on charges of attempting to fix six Louisiana State University football games this fall.

The three count indictment charged the trio conspired to influence the outcome of the games by bribery and paid two LSU players $1,200 for this purpose.

The defendants, arrested last month, are Joseph Lee Nolan, 26; Samuel F. Comeaux, 25, and Samuel J. Graziano, 26.

Their arrests followed a year-long investigation by federal authorities. At the time of the arrests, LSU football coach Charlie McClendon said the players involved had been cooperating with the FBI for more than a year.

B.C. Briefs

ASK FOR GRANT

VICTORIA (CP) — The B.C. Society for Crippled Children and Rehabilitation Foundation of B.C. Tuesday asked for a $50,000 provincial grant to aid their joint expansion next year.

HEARING SET

VANCOUVER (CP) — Preliminary hearing has been set for Nov. 30 for John Henry Ward, charged with attempted capital murder in a stabbing last month in a downtown cabaret.

VANCOUVER (CP) — Vancouver's relief fund to aid victims of the Aberfan, Wales slide disaster now stands at $10,704 the Cambrian Society reported Tuesday.

NATIONAL SKI TEAM FUND DRIVE UNDERWAY

SCOTT HENDERSON at Portillo, Chile, flashes down the slalom course enroute to his seventh position placing in the overall title — the best placing ever for a Canadian man in the world ski championships.

By JOHN KOROBANIK
Daily News Sports Editor

Canada's National Ski Team, despite three falls at Portillo, Chile, fared better than any previous representatives from this country at the FIS World Championships.

They succeeded in accomplishing this through the new program that is now so widely known. But, behind the success of the athletic-academic program being undertaken at Notre Dame University, lies the success of the Canadian National Ski Team Fund Drive.

Last year the fund was successful in all provinces and allowed the skiers to take part in the world class meets to improve themselves and prepare for the championships.

But that was last year and this winter brings a completely new season. And with the new season comes the new problems.

The immediate problem facing the National Team is the same one that confronted them last year — *finances.*

The team scored a breakthrough in the European domination of the slopes during their overseas visit last January, and only the three falls at Portillo — two by Nancy Greene and one by Rod Hebron — prevented Canada from coming out on top of the world championships.

Now the skiers know they can definitely beat the best in the world and they will be adjusting their sights to the 1968 Winter Olympic Games.

But, to maintain this standard of skiing, and give the members of the National Team an opportunity to crack through, the present training program must be continued, without interruption.

To do this, money must be raised to cover the costs. And to raise money the Canadian National Ski Team must appeal to you, the public.

Unlike other sports, skiing cannot raise funds through competitions, and therefore the National Team depends completely on the people of Canada to give their support and enable the skiers to compete under the country's name.

The fund drive last year raised some $150,000, and this year the fund chairman, Ben Fuller, has announced the goal of $125,000. The majority of this the National Fund committee hopes to have raised by the end of November, the month in which the main push is being made.

The national drive was kicked off in Toronto and Montreal with the Montreal rally — with former head-coach Dave Jacobs, new head-coach John Platt and skiers Nancy Greene and Scott Henderson in attendance — raising $6000.

The largest contribution to date has come from the National Ski Industry Association which presented the fund drive with a cheque for $1000.

Last year's drive was slow getting starting and it took some startling announcements to finally get it on its feet. Two of the top skiers in the country, Miss Greene and Hebron were apparently being forced to withdraw from the team because they couldn't afford to carry on.

This year, however, it is doubtful that any of the members will have to contemplate quitting . . . unless the drive fails.

Nelson district last season was one of the biggest supporters, per population, of the drive, raising over $11,550 under the direction of regional chairman Albert Maida. Mr. Maida is the chairman again this year, but has not set the date for the area drive to begin.

The Nelson area last year had a goal of $10,000 set, but this season it has been set at $4000. It is hoped, however, that the people of the district will see fit to again support the National Team whole-heartedly, and set the example for the rest of the country as they did so well last year.

Nelson city council forwarded a pre-drive donation of $600 to the National Fund to kick off the Nelson contributions.

CANADIAN SURPRISE

Canada's skiers surprised people around the world — most of whom didn't believe the Canadian program could succeed — with their results last winter. In 57 international races last year, results showed that the 15 National Team competitors occupied nearly 100 positions in the top 10 of these races. An average of nearly two skiers in the top ten of every competition the Canadians participated in.

Scott Henderson, skiing consistently, as he had all year, finished seventh in the overall competition in Chile, the best placing of a Canadian man ever in the world meet.

Now the skiers know they are on almost par with the rest of the world and it's just a matter of a little more time and training until they are the best.

It's up to the people to give them this time and training, and they can do this by their contributions. Your donation makes the National Ski Team "Truly Canadian."

NANCY GREENE races through the ladies' special slalom course of the FIS World Championships and took the first run with a full two second lead. She fell in the second run, however, losing her chance at the gold medal. A successful fund drive would give Nancy another shot at the medal in 1968.

Roughies In Grey Cup Final

WINNIPEG (CP) — Saskatchewan Roughriders swept into the Grey Cup final for the first time in 15 years Wednesday night with a 21-19 triumph over Winnipeg Blue Bombers to wrap up the Western Football Conference best-of-three final in consecutive games.

A vicious charge by three Saskatchewan tacklers that sent the ball spinning from the hands of Winnipeg quarterback Kenny Ploen spelled the difference in a drama-filled second half before 13,624 fans.

Ed McQuarters, the big tackle who was a tower of strength in Roughriders' 14-7 first - game victory Sunday, scooped up the fourth-quarter fumble and galloped 50 yards for a touchdown.

Jack Abendschan's convert put the spirited Riders, who had fallen behind 12-4 in the third quarter, ahead 21-12—just too much for a desperate late rally by the defending champion Bombers.

Ed Buchanan, substituting for the injured Paul Dudley, ignited the Saskatchewan comeback in the quarter.

He slanted off right tackle and broke into the open for a 73-yard touchdown.

It erased the impact of a tremendous twisting 54 - yard sprint through a horde of tacklers by Bomber halfback Dave Raimey eight minutes earlier that shredded the last of a 4-2 first half margin.

Abendschan chipped in with important 30 and 44-yard field goals and Alan Ford rounded out Saskatchewan scoring with a single.

Winnipeg got touchdowns from Raimey and Ken Neilsen, two converts from Norm Winton, a single from Ed Ulmer and two conceded safety touches.

GEORGE REED

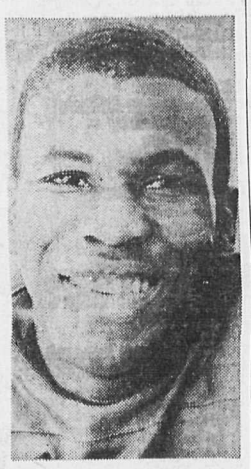

ED BUCHANAN

STOP MARCH

Roughriders showed their desire for a trip to Vancouver Nov. 26 with an inspired stand in the first quarter that collapsed an 85-yard Blue Bomber march. Winnipeg's Billy Cooper juggled, then dropped a third-down pass beside a hand-waving Bob Kosid, covering for Saskatchewan.

Fullback George Reed, who collected 100 yards rushing, carried Riders out of danger, then helped set up Abendschan's first field goal in the second quarter.

The determined Bombers held Saskatchewan deep into their own zone but coach Eagle Keys resorted to a safety touch to reverse the tide.

The strategy paid off when Ford punted 41 yards into the end zone, where Don Gerhardt —who got initial credit for the tackle on Ploen's all-important fumble — pinned Dick Wozney for a single that made it 4-2.

Raimey's 35-yard return of the closing half's opening kick-off set up Ulmer's single.

PUTS BOMBERS AHEAD

Then in a dazzling display of broken field running and tackle evasion, Raimey swept wide left and broke down the sideline to put Bombers ahead.

Ford did some quick thinking 153 seconds later when a punt snap sailed over his head to the Saskatchewan 20-yard line. He promptly ran back into his end zone for a safety touch that put Winnipeg ahead 12-4.

Winton then was well short with a 34-yard field goal attempt. Riders pounced on the break, Buchanan's big run producing a 95-yard touchdown.

Buchanan finished with 125 yards on 16 carries, delegating Raimey to third place among rushers with 61 yards.

Roughriders manufactured 13 first downs, seven fewer than Bombers, on 223 yards rushing and 74 passing. Ron Lancaster completed six of 14 pass attempts, with two intercepted. Hugh Campbell caught three for 62 yards.

Ploen resorted to the pass 25 times, completing 15 for 201 yards. Art Perkins grabbed four for 77 yards, Neilsen six for 62 and Raimey four for 46. Bombers had 161 yards on the ground.

7% ON SAVINGS

Compounded Semi-Annually
Withdrawable Anytime
Your Protection against Inflation!

Trans-Canada, serving as a mortgage bank, places investments of $500 or more exclusively in first mortgages, the safest investment known! Investors are registered as beneficiaries at Government Land Registry Offices. **No other company provides this security.**

For further information on how to protect your savings against inflation, clip and mail to:

TRANS-CANADA
JOINT MORTGAGES CORPORATION LTD.
"CANADA'S LEADING MORTGAGE BANKERS"
Birks Bldg., 718 Granville Street, Vancouver, B.C. 685-8268
(Assets under administration exceed $9 million)

Associated Companies:
TRANS-CANADA SAVINGS & TRUST CORP.
TRANS-CANADA MORTGAGE CORP.
(Largest Mortgage Investment Company in Western Canada)

Trail Office: R. C. Billingsley, 1248 2nd Ave. Phone 368-3680

MAKE YOUR REC' ROOM A SHOW PLACE

with these colorful new panels from the South Pacific

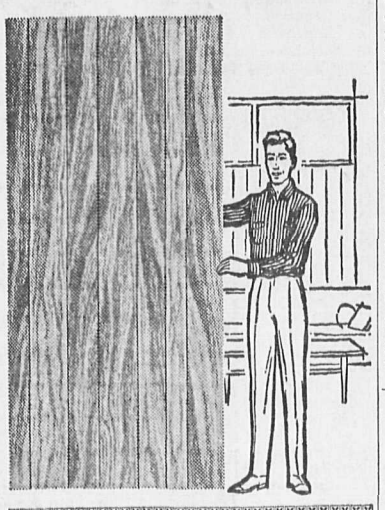

Rec' rooms are for fun! Elswood Tahitian Plywoods capture this mood perfectly with their gay, lilting colors and lively natural grain. They're completely pre-finished with just the right touch of color to soften but not conceal the grain. Choose from six handsome colortones, all with the hand-rubbed, 3-coat finish: Beach, Coral, Walnut, Ivory, Teak and Bronze. At this low cost, why not give your rec' room genuine hardwood walls?

PER 4' x 8' PANEL **$6.45**

$5 discount

This coupon good for a discount of $5.00 on the purchase of Elswood Tahitian Mahogany Plywood to the value of $51.60 at any dealer listed in this advertisement. Offer valid only until December 15th, 1966.

ELSWOOD
TAHITIAN MAHOGANY PLYWOODS
SOLD BY THESE REPUTABLE DEALERS:

BEE BUILDING SUPPLIES LTD.
Nelson, B.C.

BURNS LUMBER CO. LTD.
Nelson and Cranbrook, B.C.

Junior Maple Leafs Record Sixth Win In Seven Games

Nelson Junior Maple Leafs racked up their fourth consecutive victory, and their sixth in seven outings this season, with a come-from-behind 8-6 win over Trail Junior Smoke Eaters Wednesday night.

Terry Minnis and Tom Vanness paced the Leafs with a pair of goals each with singles being counted by Bob Fitchner, Clem Price, George Boothman and Mike Weaton.

Neil Sanders and Willie Wilson with two markers each led Trail. Al DeCecco and Bill Mitchel rounded out the scoring with singles.

The two clubs started out with a bang with nine goals scored in the first 16 minutes of the game before they settled down. Trail held a 5-4 lead after the early barrage, but Nelson fired two unanswered goals in the middle session to take the lead which they protected by outscoring Trail 2-1 in the final stanza.

Vanness opened the scoring at 2:04 of the first period, but 31 seconds later Trail was on the scoreboard and the scoring feast was on. With the forwards goal hungry, the defencemen were unable to clear the front of the nets and most of the first-period markers were scored on scrambles and screen shots. Tirteen minutes and 20 seconds after Vanness' first goal, Mitchel put Trail ahead 5-4 with the final marker of the period.

Minnis was the individual top point getter in the game as he added four assists to his two goals for six points. Boothman picked up three assists and Vanness collected a pair to match his goals.

Late in the third period Price, playing left-wing for the Leafs was helped from the ice following a collision in the Trail zone and went off favoring his left leg.

A total of 13 minor penalties were called in the hard-hitting contest, six to Trail and seven to Nelson, including one for having too many men on the ice in the third period.

Netminder Dave Allen in the Nelson net was credited with 24 saves in the game as opposed to the 44 kicked out by Trail's Laurie Malott.

Nelson hosts Fernie Saturday night at the Civic Centre when they will attempt to extend their winning ways to five games.

The Leafs were playing without the services of defenceman John Harvie while Trail went with substitutes for Deadmarsh, McLim and Larry Black.

For the Smoke Eaters it was their fourth consecutive loss.

Nelson's victory, however, solidified their hold on first place in the West Kootenay Junior Hockey League in the early goings.

FRUIT GROWERS Insurance MUTUAL
For All Your
Insurance Needs
AUTO — FIRE — LIFE
Contact
Allan Markin
273 Baker St. — Ph. 352-7956

W.I.H.L. EVENT NO. 7 W.I.H.L.

SENIOR HOCKEY
FRIDAY, NOV. 18th
Nelson Civic Centre Arena
8:30 P.M.
CRANBROOK ROYALS
vs.
NELSON MAPLE LEAFS
Tickets on Sale at
CUTLER'S NEWS
Admission: Rush $1.25, Reserve $1.50

Penalties Dominate Rossland-Trail Game

TRAIL — Rossland Warriors, led by high-scoring left-winger Billy Martin scoring two goals, defeated Trail Smoke Eaters 4-2 in a penalty-ridden Western International Hockey League contest Wednesday night, before a crowd of 520 fans.

Gary Duthie and John Thompson added singles for the Warriors while Dave Rusnell and John Van Brunt replied for the Smoke Eaters.

Martin tallied his first goal in the early minutes of the first period, picking up Holm's rebound to start the ball rolling. Duthie and Larry Brant — two cuts from the Smokies, teamed up on a power-play goal to put the Warriors ahead 2-0 as Trail failed to get organized throughout the period.

Martin popped his second marker of the night to round the period out at 3-0 for Rossland.

The final nine minutes of the second period proved to be uninteresting hockey for the fans as the two clubs played with three men on the ice following a rash of major penalties after a brawl at the 11:36 mark. Eight majors and one misconduct were handed out as a result of the fight that started between Rusnell and Ed Wyatt and six players sat out majors for leaving the bench to take part in the brawl. Ken Uzeloc of Trail was also handed a misconduct on top of the major.

Thompson let fly with a blistering slap-shot midway through the period to give Rossland their four goals. Trail received a bench misconduct late in the period.

Trail came on strong in the final stanza with Rusnell and Van Brunt pulling the Smokies *within striking distance of the* Warriors.

But the rally failed to materialize. Defenceman Harry Smith failed to make it for the game, and Pinoke McIntyre missed the game with a groin injury.

Rossland missed Don McGowan who is expected back for Friday's game with his ex-teammates Spokane Jets.

Rumors around the Smelter City have it that Cal Hockley is coming out of retirement to rejoin the Smoke Eaters in their bid for the league championship.

Summary:

First period — 1, Rossland, Martin (Holm, Legare) 2:49; 2, Rossland, Duthie (Brant) 11:18; 3, Rossland, Martin (Legare, Godfrey) 17:03.

Penalties — B. Gallamore 1:33; S. Gallamore 3:40; Useloc 3:40; Legare 6:30; Poalone 7:38; Rempel 10:30; Legare 14:45; Hamilton (double minor) 17:33; Rempel 17:33; Wyatt 19:50; Ferguson, 19:50.

Second period — 4, Rossland, Thompson (Godfrey, Wyatt) 10:06.

Penalties — Hamilton 5:08; Hamilton 7:45; Rusnel, Wyatt (fighting majors) Ried, Shultz, White, Ferro, Duthie (majors of leaving bench) Useloc (major and misconduct for leaving the bench) 11:36; Trail (bench misconduct) 19:35.

Third period 5, Trail, Van Brunt (S. Gallamore, Tambellini) 3:10; 6, Trail, Rusnell 4:57.

Penalties — Legare 6:26; 15:10.

Saves:

Richardson	8	7	13	—28
Zanier	12	10	14	—36

Hawks Tie Rangers 2-2

By HAL BOCK

NEW YORK (AP) — Bobby Hull's power play goal midway through the second period gave Chicago Black Hawks a 2-2 tie against New York Rngers Wednesday night.

The deadlock stretched New York's unbeaten streak to four games and moved the Rangers into a second-place tie with idle Toronto Maple Leafs, three *points behind the Black Hawks.*

The two teams battled through almost 30 minutes of scoreless hockey after Hull's seventh goal of the season tied the score with New York's Orland Kurtenbach sitting out a two-minute penalty.

Hull turned Chico Maki's goalmouth pass in for the knotter. Phil Esposito also assisted.

With Stane And Besom

Nelson Men's Curling Club results:

W. Wait, 7, A. Reid 8.
C. Scribner 4, R. Benedetti 3.
H. Farenholtz 10, A. Dayman 6.
R. Maurer 9, G. Barefoot 4.
L. Atwell 5, J. Sutherland 7.
J. Leeming 9, K. Frederickson 7.
D. Jensen 9, A. Waters 9.
L. Bicknell 10, L. Maglio 6.
H. Tizzard 10, J. Milne 3.
J. Harvey 6, D. Winlaw 8.

Wednesday night:

F. Carmichael 7, A. Reid 9.
F. Koehle 9, W. Wait 7.
M. Buerge 6, J. Leeming 8.
R. Kohele 9, K. Loewen 1.
C. Scribner 4, J. Kennedy 3.

What's everybody in B.C. saying about this popular whisky?

Cheers. And you'll cheer too once you've tried Walker's Special Old. You'll like the mellow smoothness and the look of luxury. No wonder it's one of Canada's favourites.

This advertisement is not published or displayed by the Liquor Control Board or by the Government of British Columbia.

LI'L ABNER

DONALD DUCK

B BRADFORD

ARCHIE

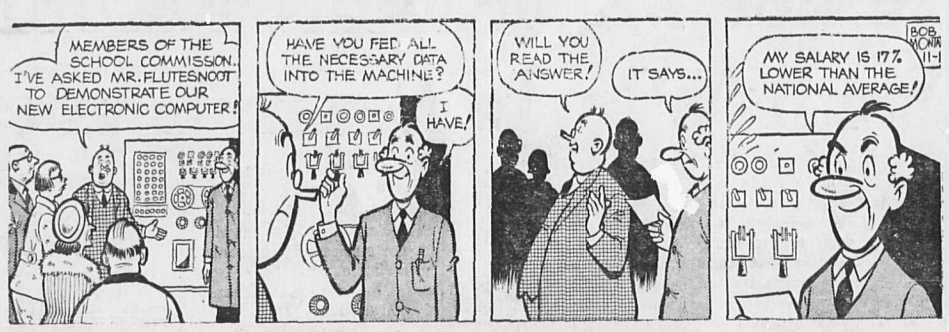

JULIET JONES

BLONDIE

BUZ SAWYER

B BAILEY

JIGGS

Winnipeg Grain

WINNIPEG (CP) — Grain quotes (basis Lakehead):

	High	Low	Close
Flax			
Dec	293⅛	292	293⅛
May	304	302⅝	303⅞
Jly	305¼	303⅞	305⅛-¼
Rapeseed			
Nov	267	266	266¾
Jan	269½	268⅛	269½
Mar	269⅜	268	269
May	268¾	267⅞	268¾
Oats			
Dec	—	—	93½
May	91¾	91⅝	91¾
Jly	—	—	91
Barley			
Dec	136⅞	136¾	136⅞
May	135	134⅝	135
Jly	—	—	133¾
Rye			
Dec	128⅛	127	128
May	135⅝	134⅜	135½-⅝
Jly	136¾	136¼	136¾

ON THE AIR

PACIFIC STANDARD TIME

CKLN PROGRAMS

1390 ON THE DIAL **96 MC CABLE FM**

THURSDAY, NOVEMBER 17, 1966

6:00—News and Reports
6:10—Music
6:40—Farm Fare
6:45—Chapel in the Sky
7:00—News
7:05—Music
7:25—Sports News
7:30—News
7:35—Music
8:00—News
8:10—Sports News
8:15—Music
8:30—Preview Commentary
8:35—Opening Markets
8:40—Music
8:55—Roads
9:00—News
9:15—Gordie Tapp Show
9:45—Royalite Windfall
9:59—Time Signal
10:00—Windfall
10:15—School Affairs
10:30—Cavalcade
11:00—News
11:05—Music
12:15—Sports News
12:25—News
12:30—Music
1:00—B.C. Farm Report
1:05—Music
2:30—Trans-Canada Matinee
3:00—News
3:03—The Archers
3:15—Sacred Heart
3:30—Back to the Bible
4:00—News
4:10—Sports News
4:15—L. V. Rogers High Time
4:30—Music
5:05—Bill Good Sports
5:10—Ted Reynolds Sports
5:15—News
5:20—Music
5:45—News
5:50—Music
6:00—Strikes and Spares
7:00—News
7:03—B.C. News
7:10—John Fisher Reports
7:15—Chapel in the Sky
7:30—Christian Science
7:45—Report From Parliament Hill
8:00—News
8:03—Music Diary
8:30—Choirs in Concert
9:00—Concerts from Two Worlds
10:00—News
10:15—Band Beat
10:30—Anthology
11:00—News

CBC PROGRAMS

THURSDAY, NOVEMBER 17, 1966

6:00—News
6:10—Music
7:45—Morning Devotional
7:55—Music and News Show
8:35—Max Ferguson
9:00—News and Report
9:15—Gordie Tapp Show
9:45—Along the Way
9:59—D.O.O.T.S.
10:00—News
10:03—Along the Way
12:15—News
12:30—B.C. Farm Report
1:15—Reg Gibson
2:00—News
2:03—Education for School Use
2:30—Trans-Canada Matinee
3:30—Music
4:00—News
4:10—Music
5:00—News
5:05—Sports Desk
5:10—Spotlight on Sport
5:15—Music
5:30—News
5:35—Encounter
5:45—Music
6:00—The World at 6
6:30—Music
7:00—News
7:03—Music
7:30—The Trains
8:00—News
8:03—Music Diary
8:30—Choirs in Concert
9:00—Concerts From Two Worlds
10:00—News
10:15—Todays Editorial
10:30—Anthology
11:00—News
11:03—Hot Air
12:00—News
12:05—After Hours
1:00—News
1:03—Music

FRIDAY, NOVEMBER 18, 1966

6:10—Music
7:45—Remembrance Day
8:15—Music
8:35—The Max Ferguson Show
9:00—News and Report
0:15—Gordie Tapp Show
9:45—Network Test
9:59—D.O.O.T.S.
10:00—News
10:03—Along the Way
12:15—News and Weather
12:30—B.C. Farm Report
1:00—TBA
1:45—Network Changes
2:00—News
2:03—Royal Winter Fair
2:30—Trans-Canada Matinee
3:30—Music
3:55—Assignment
4:00—News
4:10—Music
5:00—News
5:05—Sports Desk
5:10—Spotlight on Sports
5:15—Music
5:30—News
5:35—Business Barometer
5:40—From the Capitals
5:45—Music
6:00—News
6:30—Music
7:00—News
7:03—Music
8:00—News
8:03—Mysteries
8:30—Sing Happy
9:00—1967 and All That
10:00—News
10:15—Topic for Tonight
10:30—An Evening Concert
11:00—News
11:03—Friday Concert
12:00—News
12:08—Music

TELEVISION FOR TODAY

PACIFIC STANDARD TIME

*—Live Program (C)—Color Program

KREM-TV — Channel 2

6:00—Yogi Bear (C)
6:30—Rawhide
7:30—Batman* (C)
8:00—F Troop* (C)
8:30—Dating Game* (C)
9:00—Bewitched* (C)
9:30—That Girl* (C)
10:00—Hawk* (C)
11:00—Nightbeat
11:30—"Break in the Circle"

KXLY-TV — Channel 4

7:30—Jericho* (C)
8:30—My Three Sons* (C)
9:00—CBS Thursday Night Movie* "Country Girl"
11:00—11 o'Clock News
11:30—Big Four Movie

KHQ-TV — Channel 6

7:00—Best of Groucho
7:30—Daniel Boone* (C)
8:30—Star Trek* (C)
9:30—The Hero* (C)
10:00—Dean Martin Show* (C)
11:00—News and Weather (C)
11:30—Tonight With Carson* (C)

CBC-TV — Nelson, Channel 9; Trail, Channel 11, Castlegar, Channel 3; Cranbrook, Channel 10

10:00—Schools
10:30—The Friendly Giant
10:45—Chez Helene
11:00—Butternut Square
11:25—Emergency Ward
12:00—Girl Talk
12:30—Search for Tomorrow
12:45—The Guiding Light
1:00—Coronation Street
1:30—As the World Turns
2:00—Password
2:30—Cuisine
3:00—Take Thirty
3:30—Edge of Night
4:00—Communicate
4:30—Zorro
5:00—Passport
5:30—Music Hop
6:00—The Rounders
6:30—Run Buddy Run
7:00—The 7 o'Clock Show
7:30—The Hero
8:00—Man From UNCLE
9:00—Telescope
9:30—Hogan's Heroes
10:00—Twenty Million Questions
10:30—Chausons
11:00—News
11:19—Viewpoint

CJLH-TV — Channel 7, Lethbridge
MOUNTAIN STANDARD TIME

FRIDAY

10:00—Alberta Schools
10:30—Friendly Giant
10:45—Chez Helene
11:00—Butternut Square
11:25—Emergency Ward 10
11:55—CBC News
12:00—12 to 1 Show
1:00—Matinee: "Love Slaves of the Amazon"
2:30—Something for the Ladies
3:00—Take Thirty
3:30—Edge of Night
4:00—Communicate
4:30—Cartoon Playhouse
5:00—Trackdown
5:30—Round Up — "Texan," Sports, Weather, News
6:30—The Iron Horse
7:30—Rat Patrol
8:00—Get Smart (C)
8:30—Tommy Hunter Show (C)
9:00—Friday Night Movie: "Young Man With a Horn"
11:00—CBC News
11:20—Final Edition
11:25—Starlite Theatre: "Speed Crazy"

(Programs subject to change by stations without notice.)

Your Individual Horoscope

Look in the section in which your birthday comes, and find what your outlook is, according to the stars,

For Friday, November 18, 1966

MARCH 21 to APRIL 20 (Aries)—If anything is making news at work, in home issues or elsewhere, listen and obtain all *you can from it, weighing everything*, taking all in account, and not hesitating to see new benefits.

APRIL 21 to MAY 21 (Taurus) You may not be able to get all your wishes accomplished, but you can make more than one good start and probably complete, or at least get favorably toward completion of, some matters.

MAY 22 to JUNE 21 (Gemini) Being straightforward and conscientious will attain the most in the end, no difference the difficulties involved. More friendly *instances and assistance than* you may think are available.

JUNE 22 to JULY 23 (Cancer) *Look at the long-range effects* before you decide upon moving into anything, or in any special way. There are several advantages awaiting in manufacturing, finances and economy.

JULY 24 to AUGUST 23 (Leo) Yes, let off steam, but in a sensible way, so not to offend others and good manners, but to eliminate frustration, which can get you feeling down. Don't accept all that is proposed: think!

AUGUST 24 to SEPTEMBER 23 (Virgo) — Dependability an outstanding need now, and you can qualify here. You can also *be charming and please. You can* evince great dignity and evoke laughter at same time — good.

SEPTEMBER 24 to OCTOBER 23 (Libra)—If well-rounded (and this is much easier to come by these days), you can achieve considerably. You usually recognize (important now) that sophistication is not necessary for success.

OCTOBER 24 to NOVEMBER 22 (Scorpio)—Being clever *isn't* always the answer. Much merit and attainment come from promptness and not delaying beginnings or necessary conclusions. You may shift work or other activity favorably.

NOVEMBER 23 to DECEMBER 21 (Sagittarius)—*If a person* or matter builds a solid, representative structure and reputation, it will withstand much, including occasional defeats.

DECEMBER 22 to JANUARY 20 (Capricorn)—When there is no object or gain in open (or inwardly suspicious) criticism, don't indulge — and this Sign usually doesn't. There must be *authority for non-chaotic conditions.*

JANUARY 21 to FEBRUARY 19 (Aquarius) — Especially able to move up front are public relations, domestic issues, children's activities. But you can help get other things moving, too, if you work at it.

FEBRUARY 20 to MARCH 20 (Pisces)—Are you more appreciative of others and a mite more critical of self? Not a bad idea now, for it assists to get *over many points*, calls for smoother operation on whole.

YOU BORN TODAY: The na*tive of Scorpio is a brilliant*, often powerful individual. You have a variety of abilities and talents, and could succeed at almost any occupation of your choosing. You are always faithful to a trust, work conscientiously, and can either be a leader or a follower. You are foresighted, highly perceptive, adaptable to sudden changes and extremely competent in emergencies. Birthdate of: Alan B. Shepard, U.S. astronaut; Asa Gray, American botanist; Marcello Mastroianni, Italian actor.

AT 100, SHE'S FLYING. Mrs. Isabella Irons was honored at a York Township Council meeting when Reeve Jack Mould presented her with flowers and a book on the township's history. She was also taken for a 20-minute helicopter trip which she complained was too short. "I could have flown to New York," she later mused.

DAILY CROSSWORD

ACROSS
1. Residue from fireplace
6. Turf
11. Schemes
12. More docile
13. Saucy
14. Land of Prince Rainier
15. Ever: poet.
16. Packages
17. Greediness
19. Canadian province: abbr.
20. Oppose
21. Municipality
23. Metallic rock
24. Container
25. Kind of bed
27. Gossip
30. Overhead
31. "Flying saucer" man, perhaps
32. Courage
35. Wet earth
36. Marine fish
37. Dip out, as liquid
38. More recent
39. One of the Apostles
40. Expunge
41. Pays attention

DOWN
1. Come into view
2. Part of a garment
3. A U. S. president
4. Common ending
5. Baseball position: abbr.
6. Rocky
7. Magic stick
8. Biblical name
9. Lately formed
10. Scummy
14. Mongrel dog
16. Cold Swiss Alps wind
18. Dagger
21. Carrie Chapman ——
22. Hint
24. —— Grant
25. Globule of air
26. Bustle and clamor
27. Edible root-stock
28. Praised
29. Concluders
31. Measure, British spelling
33. Species of pier
34. Contends for
37. Sheltered side
39. Chemical abbreviation

BEDE SCUT
CIDER OASIS
AKIN ENGAGE
LIT ESNE EG
EN TROY BRO
BISHOP PASS
WASHERS
ADIT ALASKA
PAM UGLY AH
TR PLUS ONE
AWAITS PISA
NIGER SALAD
NORA MUSS

Yesterday's Answer

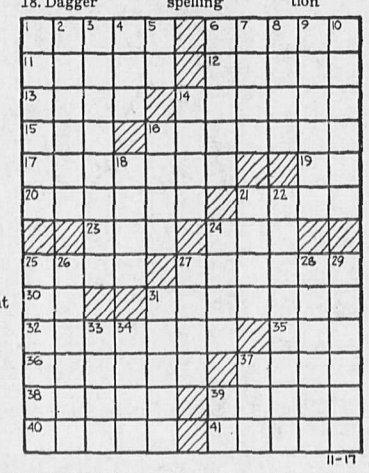

DAILY CRYPTOQUOTE — Here's how to work it:

A X Y D L B A A X R
is L O N G F E L L O W

One letter simply stands for another. In this sample A is used for the three L's, X for the two O's, etc. Single letters, apostrophies, the length and formation of the words are all hints. Each day the code letters are different.

A Cryptogram Quotation

Q F Q E Q H U B E E Q O S P F B H J G P I V P J F S J V I P E E P E F B F C P U P B U S P T Q F C B R F I V P J F P A F B V F Q B W. — H B W F P E D R Q P R

Yesterday's Cryptoquote: IT IS FATAL TO ENTER ANY WAR WITHOUT THE WILL TO WIN IT.—DOUGLAS MACARTHUR

(© 1966, King Features Syndicate, Inc.)

Dress Up With Marion Martin Printed Pattern

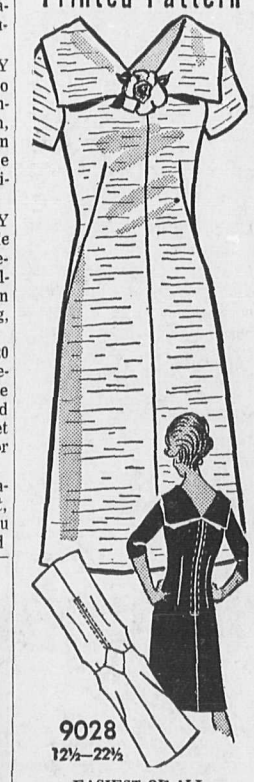

EASIEST OF ALL

Slide into '67, enjoy the seasons in an easy-sew shift topped by collar flattery. See the diagram — cut it out, stitch it up in a day!

Printed Pattern 9028: Half Sizes 12½, 14½, 16½, 18½, 20½, 22½. Size 16½ requires 3⅜ yards 39-inch fabric.

FIFTY CENTS (50c) in coins (no stamps, please) for each pattern. Print plainly **SIZE, NAME, ADDRESS** and **STYLE NUMBER.**

Send order to MARIAN MARTIN, care of N.D.N. Pattern Depart., 60 Front St., West, Toronto, Ont.

EXCLUSIVE! NEW! We're proud to tell you that ours is *the only Fall-Winter Pattern* Catalog to bring you over 125 top designs PLUS FREE Pattern Coupon for any style in catalog. Send 50c.

Needlecraft by Laura Wheeler

32 TO SIZE 46 !

Your best friend any season this beautiful jacket with curved cable yoke, trim.

Knit fashionable jacket in one piece on round needle from yoke *down—sleeves, too. Smart under* coat, alone. Pattern 591: sizes 32-46 included.

THIRTY - FIVE CENTS in coins (no stamps, please) for each pattern to Laura Wheeler, care of N.D.N. Pattern Dept., 60 Front Street West, Toronto, Ont. Print plainly **PATTERN NUMBER,** your **NAME** and **ADDRESS.**

1967 SUCCESS! Our new Needlecraft Catalog sparkles with the Best of Everything — *smartest knit, crochet fashions* afghans, quilts, embroidery, toys, gifts. 200 designs, 2 free patterns. Hurry, send 25c.

12 Unique Quilts from famous museums. Send 60c for Museum Quilt Book No. 2. Value! Quilt Book No. 1 — sixteen complete patterns. 60c.

IT'S EASY TO BUY-SELL-RENT-HIRE & FIND WITH WANT ADS

Phone 352-3552

BIRTHS

NEETZ—To Mr. and Mrs. Albert Neetz, 1522 Stanley Street, at Kootenay Lake General Hospital, Nov. 15, a daughter.

HELP WANTED

HOUSEKEEPER BABYSITTER full time. Live in if desirable. Write Box 508, Nelson Daily News. —266-271

HELP WANTED—MALE

CANADIAN FORCES OPPORTUNITIES

The Canadian Forces needs young men NOW to serve as soldiers, sailors and airmen. Plan your future — embark on a challenging and adventurous career in the Canadian Forces. You are eligible to serve if you are single, male, age 17-29, physically fit, and have Grade 8 education or better. For complete details on the many opportunities and benefits that are immediately available see your

MILITARY CAREER COUNSELLOR
at the
ROYAL CANADIAN LEGION, NELSON,
MON., 21 NOV., NOON - 7 p.m.
or write to
CANADIAN FORCES RECRUITING CENTRE,
2908 32nd Street,
Vernon, B.C.

—268-271

WANTED: CARETAKER FOR Royal Canadian Legion, Branch No. 51, Nelson. Apply in writing by Nov. 24th stating experience and salary expected. —267-269

WANTED: DOOR MAN. APPLY Civic Theatre, evenings. —264-tfn

HELP WANTED—FEMALE

WOMAN, TO BABYSIT IN MY home. Call 352-7189 after 6. —262-tfn

CLERK - STENOGRAPHER — Phone 352-6446. —266-271

WOMAN TO BABYSIT IN MY home. Ph. 352-7189. —257-tfn

BUSINESS OPPORTUNITIES

SMALL CONCRETE BLOCK store, 1200 sq. ft. in vicinity of new Super-Valu site. Full basement, gas furnace. $24,000. R. H. C. Realty. Ph. 352-7252. —265-270

H AND LOIS

SITUATIONS WANTED

UPHOLSTERY AND CARPETing cleaned expertly. Up to 20% off. Phone 352-5909. —266-291

PERSONAL

A DRINKING PROBLEM? WE care. A.A. meets Friday night. Ph. 352-3783. —102-tfn

PROPERTY, HOUSES, FARMS, ETC., FOR SALE

LARGE 3-BDRM. HOUSE WITH spacious livng, dining and kitchen areas; full basement with rec. room, study room and storage area; double fireplace. Completely landscaped; large garage. Centrally located for school. For further information write Box 507, Nelson Daily News. —264-h

LARGE WATERFRONT LOTS at Procter, Kootenay Lake arm. Reasonable prices. 10% down, balance small monthly payments, including 6% int William Kalyniuk Agencies. Nelson Phone 352-2425. —269-tfn

FOR SALE — 3 BDRM HOUSE in new subdivision. Trade trailer, car, land or for down payment. Ph. 426-3968 or 426-5048 or write Box 430, Cranbrook, B.C. —260-271

IF THE PAYMENTS ON THE house you sold don't come in fast enough to meet your needs, we could buy the balance from you. We pay in cash. Box 374, Trail. —216-tfn

NEED A SMALL HOME? 2-B.R. Fireplace, hardwood floors, full basement, gas furnace; 90 x 120 ft. lot. Price, $13,900. Terms. M.L.S. Wm. Kalyniuk Agencies Ltd., phone 352-2425. —246-tfn

3 BDRM. HOUSE ON 2 ACRES. Ph. 359-7300 South Slocan. —257-268

13.50 ACRES, NEW UNFINISHed house. $8,700, less for cash. Ph. 229-4920. —265-270

4-ROOM HOUSE ON 2 LOTS, 663 Second Ave., Castlegar. —262-273

Read the Classified Daily

FOR SALE MISCELLANEOUS

SIDES OF GRAIN FED BEEF 53c, cut and wrapped. Sides of grain fed pork 39c cut and wrapped 43c. Home cured Hams and Bacon. Newdan Farm, Creston, B.C. Phone 356-9901. —163-tfn

FOR SALE—1958 EDITION OF the Encyclopedia Britannica, with yearbooks complete to date, $75. Please apply to Box 505, Nelson Daily News. —263-268

3 WINTER COATS, CLOTHING; nothing over $8. Please don't call unless really interested. 401 First Street, Nelson. —267-268

PLASTIC PIPE — LOWEST Prices. Mac's Welding and Equipment Co. Ltd., 514 Railway Street, Nelson, B.C. —149-tfn

TOP QUALITY GRAIN FED beef, price 50c cut up, front quarter 45c, hind quarter 60c, matured beef 40c. Ph. 352-6866. —254-279

FOR VALLEY COMFORT AUtomaitc wood heaters, call 226-7221, Valley Comfort, Appledale. —263-288

1 SMALL FRIDGE, COAL AND wood range, hot water tank with fittings. Phone 352-2303. —266-271

ONE 1950 AUSTIN. NEW WINter tire, tube and wheel, size 5.25 x 16, $10. Phone 352-7494. —266-267

FIBREGLASS SEPTIC TANKS from $141. McKee's Plumbing and Heating, 1608 Bay Ave., Trail. Phone 368-5575. —268-h

VACUUM CLEANER, $50; STAtionary cement tubs and trap, $25. Ph. 352-2874 after 6 p.m. —266-271

GOOD BALED HAY, ALFALFA and mixed. Apply A. Maloff, Box 55, Nelson, B.C. —266-271

FOR SALE — COAL AND wood range. Ph. 226-7486. —265-267

G.E. 23-INCH TV; EXCELLENT condition, $100. Ph. 352-2346.

WINTER PEARS. JOHN POSnikoff, No. 3, Annable Block. —267-269

1 MAC 10 CHAIN SAW, ALmost new. Ph. Balfour 229-4269 —265-268

HOUSEHOLD MISC. ARTICLES — Phone 352-6788. —263-268

GLOXINIA PLANTS, REASONable. Phone 352-2448. —264-269

GLASS, 5 FT. BY 10 FT., $50. Phone 352-2302. —264-h

RENTALS

OFFICE SPACE AT 669 BAKER St., opposite Greyhound Bus Depot. Good business location. Apply P. K. Reibin, Nelson. —267-272

3-BDRM. HOUSE, FURNISHED or unfurnished. Gas heat. — Phone 352-2079 after 5 p.m. —266-tfn

HOUSEKEEPING ROOMS AND suites Dishes, linen supplied, parking 171 Baker Street. —208-tfn

3-RM. HEATED, FURNISHED suite. Ph. 352-3495 after 5:30. —267-tfn

2-BDRM. APT., FURNISHED or unfurnished. $70. — Phone 352-3808. —266-tfn

1-BDRM. APT. IN FAIRVIEW, $55 per month. Phone 352-6145. —266-272

OFFICE SPACE AVAILABLE for rent W Kalyniuk Agencies —206-tfn

PARTIALLY FURN. COTTAGE, North Shore. Phone 352-5879. —267-272

3-BEDROOM APT., KITCHEN, living room. Phone 352-2943. —266-271

UNFURNISHED 2 BDRM. APT. Phone 352-3962. —265-tfn

2-BEDROOM APARTMENT — Kitchen. 610 Front St. —263-268

PROPERTY WANTED

LISTINGS WANTED BUILDing lots, farm land, city and country residential. Commercial property, timber lands Call or write Wm Kalyniuk Agencies, Nelson Ph 352-2425 —231-tfn

ROOM AND BOARD

ROOM AND BOARD, PHONE 352-6805. —265-270

PUBLIC NOTICES

OFFER FOR DWELLINGS

OFFERS: plainly marked on the envelope, "Offer on P.T No. 133" will be received by the undersigned up to 5 p.m. November 24, 1966, to purchase, for the purpose of removal or demolition, dwellings situated "as is and where is" upon the properties described as:

(1) That part of Parcel "A" (DD 15732-I) of Block 14, of Lot 98, Kootenay District, Plan 749, shown outlined in red on Reference Plan 106158-I — situated 1 mile West of Nelson, B.C.

(2) FIRSTLY — That part of Lot 304 K.D., lying South of Lot 2627, West of that part subdivided by Plan 1135 and the production Northerly of its West boundary and North of that part subdivided by Plan 1237, save and except that part of the said Lot 304 shown outlined in red on Reference Plan 61414-I.
SECONDLY — Lots 21 and 22 of Lot 304 K.D., Plan 1237 — situated one-half mile West of Nelson, B.C.

The conditions of the sale are: (1) the dwelling must be removed or demolished from its site within 30 days, commencing from the date of acceptance of sale, (2) the site is to be left clean and tidy and any earth disturbed in the removal must be backfilled.

Prospective buyers must familiarize themselves with the following:

(1) Zoning bylaws in the area where they are contemplating placing the building.
(2) Building Codes in the area where they are contemplating placing the building.
(3) Conditions under which structure can be moved, on Highways and within municipalities.

Offers must be accompanied by a certified cheque or money order, made payable to the Minister of Finance for 10% of the bid.

The highest or any offer will not necessarily be accepted, but the bearer of a successful bid will be required to pay the S.S. Tax.

The purchaser must make full payment within 10 days of notification of acceptance of the successful offer. Otherwise, the deposit will be forfeited to the Crown.

Upon failure to remove the building within 30 days, all right, title, and interest shall revert to the Crown and monies paid shall be deemed to be a penalty and the Crown shall after, dispose of them as it sees fit.

To view or further information, contact the Department of Highways Office, 101 Baker Street, Nelson, B.C. Phone 352-2211, Local 229.

R. G. McKee, Chairman,
Purchasing Commission,
Parliament Buildings,
Victoria, B.C.

—268-263

TRAILERS, MOBILE HOMES

SAFEWAY

SAFEWAY
The Most Trusted Name in the Mobile Home Business

Is that furnace acting up again? Why put up with it another winter — NOW is the time to TRADE UP to a new SAFEWAY or GENERAL MOBILE HOME!!!

Give us a call or drop in today. For an appraisal on your present trailer.

Top Trade-In Allowances
at
CRANBROOK TRAILERS LTD.
Phone 365-5047 Box 1458
CASTLEGAR, B.C.
Phone 426-4935 Box 2217
CRANBROOK, B.C.

—263-tfn

FOR SALE — 16' CAMPING trailer. Will consider boat for trade. Phone 352-3230.—266-271

Make the Classified Way Pay !

AUTOMOTIVE, BICYCLES MOTORCYCLES

WRECKING '56-'59 FORDS, '55-'61 Chevs, '60 Chev Pickup, '56-'58 Ford Station Wagon, '57 Volkswagen, '59 Renault, '56-'57 Buick, '55-'56 Plymouth, '60 IHC 4x4, Good motors: '56 Chev, '58 Chev 283, '56-'59 Ford V8, and 6 cylinders; '57 Volkswagen A55. Cottonwood Wrecking Service, Box 382, Nelson, phone 352-5815. —261-tfn

'62 CHEV. AUTO, 283, BLUEwhite Impala convertible. A-1 condition, 46,000 miles. Priv. $1750. Phone Kositin between 5-7 p.m.; 352-6519. —268-270

NEW ROAD KING MOTORcycle; never been used. Cost $335; will sell for $225. E. Smith, Meadow Creek, B.C. —264-269

FOR SALE — 1959 CADILLAC Sedan DeVille. All power, mint condition. — Godfrey's Motor Inn, Creston, phone 356-2333. —266-271

'62 CHEV. AUTOMATIC, 6, blue sedan. Perfect condition $1250 or offer. Ph 352-6407 after 6 p.m. —205-tfn

LAND-ROVER, 1964 MODEL 88; low mileage, perfect condition Ph. 352-2015 days, 352-2407 evenings —235-tfn

'53 CHEV.; NEW BATTERY, clutch and two new tires. $100. Phone 352-3920. —268-270

'55 CHEV. 2-DR. H.T.; 283, 4-barrel; 3-speed Hurst; Sun tach.; S.W. gauges. Downtown Texaco. —268-273

1952 4-TON CAB AND CHASSIS, L.W.B. $250 or best offer. Ph. 352-3787. —256-267

1957 LAND-ROVER; WINCH; $700. Ph. 358-2308, Silverton. —268-270

'66 FORD STATION WAGON. Good conditon. Phone 352-9025, G. Paris, Room 815. —267-272

NUMEROUS NEW RENAULT parts for sale. Phone 352-6006 after 5 p.m. —262-267

'62 TRIUMPH HERALD. GOOD condition. Dual carbs. Phone 352-7508 after 6 p.m. —266-271

'52 CHEV. PANEL. WINTER tires, radio. Good condition. Phone 352-6973. —267-271

1956 CHEV 2-DOOR COUPE — Phone 352-7686. —264-269

1951 AUSTIN, GOOD CONDITion. Phone 352-7605. —268-273

MACHINERY

"O" RINGS
Over 100 sizes in stock from ⅛" inside diameter to 6" outside diameter.
STEVENSON MACHINERY LTD.
510 Latimer St. Ph. 352-3561
—268-263

DEUTZ MODEL F 2L-812 PORTable Diesel Power Plant 12 K.V.A. fully automatic, push button start. Used only 6 months. Like new $2600.00 For further information contact J W E. Alexander, Lardeau B.C. Phone Duncan Lake 721 or Nelson Farmers Supply Nelson, B.C. Phone 352-5375 —53-h

VALLEY AUTOMOTIVE LTD. Massey - Ferguson, New Holland new and used farm equipment. Parts, sales and service Phone 356-2254, Creston, B.C. —233-tfn

NEW AND USED 3-PHASE motors. All sizes — Coleman Electric. Ph. 352-3175, Nelson. —46-tfn

1 D-69U WITH HYSTER ARCH. Contact Glen Olson, Nakusp, B.C., phone 265-4178. —264-269

PETS, CANARIES, BEES

COLLIES; SIRE OUTSTANDing, C.K.C. champion; sable and white beauties. Lewis Alexander, R.R. No. 1, Wainwright, Alberta. —267-278

HOMES WANTED FOR 2 SIAmese kittens; completely housebroken, are highly intelligent; very affectionate. — Phone 359-7504. —268-273

PUREBRED PEKINESE PUPpies. Will keep 'til Christmas. Phone 352-2605. —263-268

PEKINESE PUPS FOR SALE. Phone 352-6002. —265-270

LOST AND FOUND

FANCY HUBCAP VICINITY Finning Tractor, please call 352-5726. —268-270

LIVESTOCK, POULTRY AND FARM SUPPLIES

ARTIFICIAL BREEDING dairy and beef cattle. Phone 352-6874 J DeJong, Nelson —99-tfn

WANTED — MILKING GOAT. Phone 359-7527. —261-272

BOATS AND ENGINES

12' ALUMINUM BOAT WITH trailer and 7½-h.p. In perfect condition. All for $400. — E. Smith, Meadow Creek, B.C. —264-269

NEW AND USED OUTBOARD motors at Coleman Electric. Ph. 352-3175. —23tfn

WANTED MISCELLANEOUS

SPOT CASH FOR USED FURNIture, antiques, coins, old gold, guns and jewels. Home Furniture Exchange. Ph. 352-6531. 413 Hall St., Nelson, B.C. —98-tfn

WANTED — $10,000 ON FIRST mortgage at 8% interest. All replies confidential. Apply Box 509, Nelson Daily News. —268-270

SELL BY AUCTION, FOR APpraisals, call 352-6018. Kootenay Auctions, Box 263. —207-tfn

Nelson Daily News

Circulation Dept., Ph. 352-3552
In CRANBROOK contact MRS. C. CLOAREC, 501-S-5th St.
In KIMBERLEY contact MRS W. MORRIS, 355 Haney St.
Price per single copy. 10 cents
By carrier per week, 45 cents in advance.

Subscription rates:
By mail in Canada
Outside Nelson

One month	$ 2.25
Three months	5.50
Six months	11.00
One year	20.00

By mail to United Kingdom or the Commonwealth

One month	$ 2.50
Three months	6.75
Six months	12.50
One year	23.00

By mail to U.S.A. or Foreign Countries

One month	$ 3.00
Three months	8.00
Six months	15.00
One year	28.00

Where extra postage is required above rates plus postage

NET EARNINGS

Canadian Javelin Ltd., nine months ended Sept. 30: 1966, $285,000; 1965, no comparative figures.

Coronation Credit Corp., three months ended Oct. 31: 1966, $98,649; 1965, $132,454.

United Keno Hill Mines Ltd., nine months ended Sept. 30: 1966, $340,000 net loss; 1965, $206,000 net loss.

Opemiska Copper Mines (Quebec) Ltd., nine months ended Sept. 30: 1966, $4,936,000, 89 cents a share; 1965, $3,261,400, 59 cents.

New Hosco Mines Ltd., year ended Aug. 31: 1966, $2,725,250, 95 cents a share; 1965, $990,347, 34 cents.

Traders Group Ltd., nine months ended Sept. 30: 1966, $3,631,112, 70 cents a share; 1965, $5,035,070, $1.11.

Harvey's Foods Ltd., six months ended Sept. 30: 1966, $119,582, 26 cents a share; 1965, $77,888, 17 cents.

Inland Natural Gas Co. Ltd., 12 months ended Sept. 30: 1966, $1,581,887, 68 cents a share; 1965, $1,952,404, 45 cents.

United Asbestos Corp., nine months ended Sept. 30: 1966, $771,729, 16 cents a share; 1965, $793,302, 16 cents.

IT'S A HE—French singer Antoine, the current rage of Paris, stops off in a New York discotheque on his way to an engagement in Canada. Nailheads stud that fancy black velvet shirt.

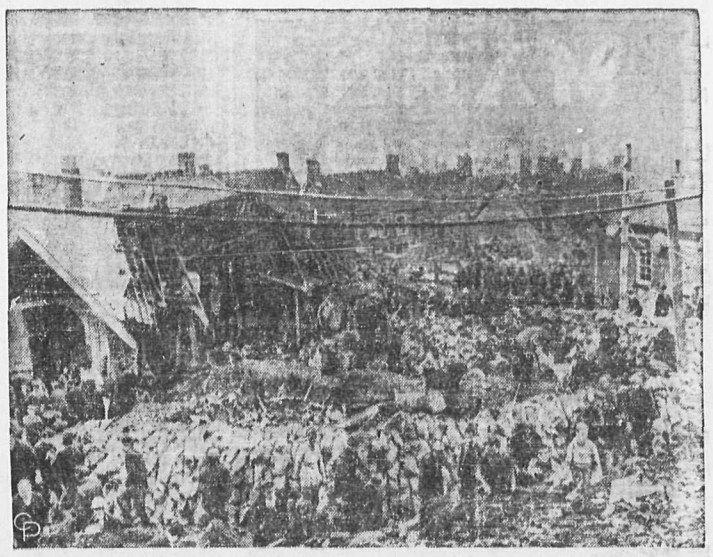

STILL DIGGING FOR SLAG AVALANCHE VICTIMS—Reinforced by British army and navy units, recovery teams continue to dig in rain-sodden slag for victims of the avalanche of coal mine waste that claimed the lives of more than 100 school children in Aberfan, Wales.

USED CAR SALE
55 LEFT 55
At
MEL BUERGE MOTORS
55 TOP QUALITY USED CARS

1966 to 1957 Cars

SAVE ON THESE VALUES!

	Was	Is
1966 Galaxie 500 4-Door	$4195	$3495
1966 Custom 4-Door	3395	3195
1965 Custom 500 4-Door	2795	2395
1965 Fairlane 4-Door	2495	2195
1965 Custom 4-Door	2695	2195
1965 Valiant 4-Door	2495	2195
1964 Oldsmobile F-85	2395	1995
1964 Rambler 4-Door	2495	2295
1964 Epic 4-Door	1495	1195
1964 Oldsmobile 2-Door H.T.	2895	2395
1964 Volkswagen (2) 1 Sold	1295	995
1963 Fairlane 2-Door	1995	1595
1963 Fairlane 500 2-Door H.T.	2095	1795
1963 Fairlane 500 4-Door	1995	1695
1963 Galaxie 500 4-Door (2)	2195	1895
1963 Falcon 4-Door	1895	1595
1963 Corvair 2-Door	1695	1395
1962 Pontiac 4-Door	1495	1195
1962 Vanguard Station Wagon	1095	795
1962 Comet 4-Door	1295	995
1962 Volkswagen	1195	895
1962 Falcon 4-Door	1295	995
1962 Rambler Station Wagon	995	695
1961 Falcon Station Wagon	1095	795
1961 Falcon 4-Door	1095	695
1961 Corvair Station Wagon	1195	795
1961 Simca 4-Door	695	395
1961 ephyr 4-Door	495	295
1960 Chevrolet 4-Door	895	595
1959 Chevrolet 4-Door	695	495
1959 Pontiac 4-Door	695	495
1959 Nash Rambler	695	495
1959 Meteor 4-Door	695	495
1959 Studebaker 4-Door	495	295
1959 Ford 4-Door (1)	695	495
1958 Ford 4-Door	595	395
1958 Ford 2-Door	495	395
1958 Chevrolet 4-Door (2)	695	495
1958 Meteor 4-Door (2)	495	295
1958 Ford Station Wagon	495	295

PRICES SLASHED!

Trucks and Vans

	Was	Is
1964 Ford Half-Ton	$2195	$1795
1964 Volkswagen Bus	1995	1595
1962 Econoline Pickup	1695	895
1961 Scout 4x4	1395	1095
1959 Chevrolet Half-Ton	1095	895
1957 GMC Half-Ton	750	595
1956 Mercury Half-Ton	495	295

MEL BUERGE MOTORS
608 Vernon St. Nelson
Phone 352-7202
FORD FORD

BUSINESS & PROFESSIONAL DIRECTORY

A handy alphabetical guide to goods and services available in Nelson.

Auctioneers

KOOTENAY AUCTIONS
Box 263 Nelson 352-6018
—207-tfn

Automobile Dealers

BILL'S MOTOR-IN LTD.
(Studebaker Sales)
213 Baker St. Phone 352-3231
—tfn

PARKVIEW MOTORS LTD.
(Rombler — Volkswagen)
323 Nelson Ave. Phone 352-5355
—tfn

SHIELDS PONTIAC-BUICK Ltd.
Complete Automobile Service
701 Baker St. Phone 352-5505
—10-tfn

Building Supplies

BEE BUILDING SUPPLY LTD.
Everything in waterproof plywood.
301 Baker St. Phone 352-3135
—tfn

BURNS LUMBER CO. LTD.
602 Baker St. Phone 352-6661
—tfn

COLUMBIA TRADING CO.
609 Ward St. Phone 352-5571
1 Block South of Woolworth's
—tfn

Contractors

Laszlo Huszak, General Masonry
Stone Brick Cement Stucco Plastering
1323 Falls St. Phone 352-7692
—239-tfn

ART RAVESTEIN
Custom Houses
Commercial Buildings
Phone 352-7433
—tfn

Garages

Upper Fairview Motors Ltd.
Cor. 7th and Davies, Ph. 352-2525
Transistorized Ignition
—tfn

Photo Copying

POWELL ENGRAVING
460 Ward St. Nelson, B.C
Phone 352-7521
Contracts - Birth Certificates
Legal Documents
Important Papers
—tfn

Printing

NELSON DAILY NEWS
Printers — Lithographers
Color Printing
Phone 352-3552
—111-tfn

Radio and TV Service

VIDEO ELECTRONICS
Zenith - Electrohome T.V.
Sales and Service
394 Baker St. Ph. 352-3355
—180-tfn

Refrigeration

Refrigeration Sales and Service
CARLSON EQUIPMENT
803 Anderson St. Ph. 352-5455
—186-tfn

CHUCK'S REFRIGERATION AND APPLIANCES
Installation—Servicing, Repairs
79 Gov't. Rd. Nelson Ph. 352-7861
—143-tfn

Sporting Goods

Fred Whiteley's Sport Shop
488 Baker St. Phone 352-7741
—tfn

Topsoil

Larry's Topsoil, Sand and Gravel
Ph. 352-2355 Days, 352-7576 eves.
—tfn

Vacuum Cleaners

ELECTROLUX Sales & Service
711 Innes St. Ph. 352-7341
—77-tfn

THESE DAYS
EVERYBODY SHAVES

Lady Eversharp Razor: $1.95
Gillette Razors: Up from ..... .69
Fisher Shave Brushes: $1.49
And tOher Brands: ..... $1.00 to $7.50

All the Razor Blades and Shave Creams
That You Can Find on the Market.
Have a Close Shave on Us.

MANN
DRUGS LTD.

TORONTO (CP) — Western oils surged to a yearly high on the Toronto Stock Exchange Wednesday while industrials strengthened on news that President Johnson's surgery was a success.

The oil index climbed 2.43 to 119.80 after touching its high of 120.02, highest since August, 1957.

The oil market has been active since the sale of oil and natural gas leases in northwestern Alberta last month.

Dome Petroleum gained 1 to 31, Canadian Superior ⅞ to 27⅞ and Scurry Rainbow and Banff ¾ each to 19½ and 15⅜.

Golds tumbled 1.53 on index to 139.68 as Dome Mines was off ¾ to 36 and Kerr Addison ¼ to 11.

Have the Job Done Right!
VIC GRAVES
LIMITED
MASTER PLUMBER
Phone 352-3315

Stock Quotations

The Daily News does not hold itself responsible in the event of an error in the following list. Closing prices supplied by Doherty, Roadhouse & McCuaig Bros., Trail,B.C.

TORONTO STOCKS

INDUSTRIALS		
Abitibi	10.12	10.37
Asbestos	18.50	19.37
Algoma Steel	23.37	23.50
Alta Gas Trunk	32.50	33.00
Aluminum	28.87	29.00
Argus	14.50	14.87
Argus C Pfd	10.62	10.87
Bk. of Montreal	54.25	54.37
Bank of N.S.	61.50	62.00
Bathurst Power	28.50	28.62
Bell Telephone	46.00	46.12
B.A. Oil	29.87	30.00
B.C. Forest	18.37	18.62
B.C. Packers A	19.12	—
B.C. Telephone	59.75	61.00
Burns & Co.	13.00	13.50
Can. & D. S.	22.00	22.87
Calgary Power	21.37	21.75
Can. Cement	34.62	35.00
Can. Iron	17.37	17.75
Can. Breweries	6.62	6.75
Can. Canners	12.25	12.87
Can. Industries	16.62	16.87
Can. Imp. Bank	58.75	59.00
Can. Pacific Rly	54.12	54.37
Chemcell	13.25	13.50
Cominco	33.37	33.75
Cons. Paper	39.00	39.62
Cons. Gas	14.87	15.00
Crest Timber	4.90	6.00
Dist. Seagrams	33.50	33.75
Dom. Bridge	17.00	17.50
Dom. Electro	14.62	15.00
Dom. Foundries	19.87	20.12
Dom. Stores	18.00	18.37
Dome Pete	30.50	31.00
Dom. Tar & Ch	16.87	17.00
Dom. Textiles	26.00	26.37
Eddy Match Co.	32.50	33.50
Eddy Paper	13.12	13.25
Falconbridge	85.50	86.50
Fam. Players	26.50	27.00
Fanny Farmer	32.00	35.00
Ford Motor Co.	44.00	45.00
Ford of Can.	123.25	124.00
Gen. Steel Wares	8.75	9.37
Goodyear	146.00	147.25
Greyhound Lines	19.12	19.50
Gt. Lakes Power	23.37	23.75
Home Oil A	22.00	22.25
Home Oil B	23.00	23.62
Hudson Bay Co	14.25	14.50
Husky Oil	11.37	11.50
Industrial	22.37	22.50
Imperial Oil	53.75	54.00
Imp. Tobacco	13.75	14.00
Ind. Minerals	9.00	9.37
Inl Nat Gas pfd	17.25	17.50
Inland Nat Gas	8.87	9.00
Intl. Utilities	24.25	24.50
Int. Nickel	90.25	90.75
Interprov. Pipe	79.50	79.75
Interprov. Steel	4.95	5.00
Jefferson Lake	28.12	28.37
Laurentide	3.95	4.10
Loblaw B	8.25	8.37
Massey Ferg.	22.12	22.25
Management	3.95	4.50
Molson Brew A	17.50	17.75
Mont. Loco	15.75	15.87
Moore Corp.	83.75	84.00
Noranda	48.50	49.50
Ogilvie Flour	13.50	13.87
Pacific Pete	10.62	10.75
Price Bros.	13.12	13.37
Power Corp.	9.87	10.00
Que. Nat. Gas	10.12	10.25
Royal Bank	67.75	68.25
Rothmans	24.75	25.37
Salada Foods	9.50	9.62
Shell Oil	21.50	21.75
Shoppers City	2.85	3.05
Simpsons	28.87	29.37
Southam	31.12	31.37
Steel of Canada	20.25	20.50
Texaco	62.50	63.00
Trans Mtn. Pipe	18.00	18.25
Trans Can. Pipe	24.87	25.00
Union Carbide	20.25	20.62
Union Gas of C.	9.87	10.00
Walker-Good.	28.87	29.00
Westcoast Tr.	27.37	27.50
Weston Geo. A	16.25	16.37
Woodwards A	24.50	24.75
Zenith Elect.	1.75	1.80
MINES AND OILS		
Anglo-Am Moly	.50	.51
Advocate	3.50	3.70
Aetna Inv.	.56	.60
Agnico	1.14	1.18
Atlantic Coast	1.10	1.15
Aunor	2.60	2.65
Barnat	.52	.57
Bethlehem Cop.	6.45	6.55
Banff Oil	15.12	15.37
Bralorne	1.65	1.70
Brunswick	8.85	8.90
Cdn Export Gas	5.20	5.30
Cdn Gridoil	6.30	6.45
Cdn Homestead	2.43	2.45
Campbell Chib	5.75	5.90
Campbell R.L.	.18½	.20
Can. Delhi	2.60	2.73
Cariboo Gold	.20	.24½
Cassiar Asb.	15.12	15.25
Central Del Rio	11.50	11.62
Central Patricia	1.35	1.39
Charter Oil	3.50	3.60
Chimo	.80	.82
Coch. Will	2.08	2.14
Cons. Halliwell	.61	.65
Cons. Mogul	3.75	3.80
Cons. Rambler	1.91	1.97
Conwest	5.90	6.00
Copperman	.12	.13
Copper Corp.	.48	.50
Cowichan Cop.	.17	.18
Craigmont	.11½	.12½
Denison	.61	.61½
Dickenson	3.30	3.40
East Malartic	1.45	1.67
East Sullivan	6.30	6.45
Fargo	2.95	2.96
First Maritimes	2.50	2.57
Frobex	3.50	3.55
Gt. Plains Dev.	12.00	12.25
Giant Mascot	.85	.90
Giant Yel.	8.10	8.20
Granduc	3.75	3.80
Gunnar Mines	1.17	1.27
Hastings	1.65	1.70
Highland Bell	7.25	7.50
Hollinger	22.37	22.75
Hudson Bay Mg.	68.75	69.37
Hudson Bay Oil	22.75	23.00
Hydra Ex	.18	.18½
Iron Bay	2.60	2.63
Iso	1.32	1.35
Jaye Explorations	.15	.16
Kerr Addison	11.12	11.25
Key. Anacon	1.45	1.50
Labrador	28.25	29.00
Lake Dufault	12.87	13.25
Leitch	4.75	4.80
Little Long Lac	1.72	1.90
Lorado	1.05	1.09
Madsen	1.00	1.04
Malartic	.61	.65
Mattagami Lake	13.75	14.00
Midcon	.54	.56
McIntyre	85.00	88.75
McWaters	.41½	.43
North Cal.	.30	.31
National Pete	1.85	1.95
New Conex	5.00	5.10
New Con. Wts.	.47	.49
New Hosco	2.75	2.79
New Quebec R	4.60	4.80
New Jason	.04½	.05
Norgold Mines	.09½	.10
Norlex	.21	.22
Normetal	4.25	4.40
North Can. Oil	2.25	2.28
Northgate	4.60	4.70
Opemiska	9.80	9.85
Orchan	2.45	2.50
Permo Gas	.26½	.27
Petrol O & G	.73	.75
Pickle Crow	.19	.22
PCE Explorations	.25	.26
Pine Point	59.25	60.00
Place Gas	2.32	2.34
Placer	25.62	26.00
Patino	9.05	9.45
Preston	13.25	13.50
Provo	5.00	5.05
Quebec Lithium	1.95	2.00
Que. Manitou	.26	.27
Quemont	9.75	9.80
Radiore	.60	.62
Ranger Oil	3.10	3.15
Rayrock	1.30	1.31
Reeves Mac	1.80	1.99
Rio Algom	23.75	24.00
Roman Corp.	15.25	15.37
San Antonio	.20	.25
Sarimco	.14	.17
Sherritt Gordon	3.95	4.05
Silver Standard	.72	—
Siscoe	2.87	2.92
Steep Rock	5.50	5.60
Sullivan Con.	3.90	4.00
Teck Corp.	5.00	5.10
Torbrit	.58	.65
Trial Oil	2.16	2.18
Tribag	1.04	1.05
Union Oil	30.75	31.50
United Buff. A	.43	.44½
United Keno	2.55	2.60
United Canso	3.55	3.60
Upper Canada	1.55	1.59
W Beaver Lodge	.13	.18
Western Mines	4.40	4.45
Wright Harg.	.80	.85
Wilroy	1.26	1.35
Zulapa	.17½	.18

COIN MEANS CASH

The South African "Kruger pound" coin of 1899 now is worth more than £700.

WHITE SHIRTS
In a Wide Variety of Styles and Fabrics.

SMOOTH SET —
Pre-pressed To Stay Smooth Forever.

TERICOTS —
Teryleneand Cotton.

REGENT STREET —
In Tab Soft or Fused Collar

TERYLENE —
Travel Tested. A No-Iron Feature

EMORY'S LTD.
THE MAN'S STORE

VANCOUVER STOCKS

INDUSTRIALS		
Growers A	3.35	—
Growers B	3.35	3.60
Okan. Helicopters	3.05	3.10
Sun Pub. A	23.00	—
Sun Pub. B	22.50	—
Int. Brew. B	8.62	8.75
MINES AND OILS		
Ace Mining	.23	—
Arctic Mining	.65	.66
Arlington Silver	.30	.32
Blue Star Mines	.14	.14½
Buttle Lake Mines	.51	.53
Bethex	.45	.50
Buchanan Mines	.34	.39
Brenda	8.15	8.25
Coast Copper	9.25	—
Cons. Standard	.09	.10
Continental Potash	.15	.16
Cascade Moly	1.45	1.47
Copper Soo	.18	.19
Crown Silver	.08	.09
Croyden	.65	.68
Dolly Varden	.36	.39
Dundee	—	.10
Dynasty	7.35	7.50
Earlcrest	.14	.15
Endako	10.12	10.50
Galaxy	.18	.20
Granisle	5.15	5.25
Jericho	.13	.13½
Jersey Cons.	.27½	.29
Kamloops Copper	.17½	.18½
London Pride	.08	.10
Lornex	4.95	5.10
Lytton Minerals	.52	.53
Madrona	1.46	1.50
Magnum	.23	.24
McKinney Gold	.09	.10
Northwest Vent.	.11	.12
Mt. Washington	—	.20
New Cronin	..16	.17
New Imperial	1.63	1.65
Patricia Silver	.22	.23
Peace River Pete	.23	.24
Rolling Hills	.28	.29
Pyramid	6.30	6.40
Quatsino	.25	.26
Silver Ridge	.12	.14
Slocan Ottawa	.21	.24
Skeena Silver	.41½	.43
Tay River Mines	.26	.28
Trojan	.22	.23
Torwest	.42	.45
Van. Metals	.16	.17
Utica Mines	1.43	1.44
FUNDS		
All Can Com	6.58	7.21
All Can Div	8.37	9.17
Amer Growth	5.07	5.57
Can Inv Fund	3.67	4.03
Collect. Mutual	5.33	5.79
Common Itn.	9.37	10.27
Div Inc B	5.05	5.55
Group Income	3.47	3.79
Grow Equity	4.58	5.01
Inv Int Mutual	5.59	6.07
Investors Growth	8.36	9.08
Inv Mutual	4.60	5.00
Leverage	8.57	9.39
Mutual Acc.	4.88	5.34
Mutual Bond	8.22	8.59
Mutual Inc.	5.79	6.33
Provident	5.71	6.21
Trans Can C	6.83	7.46
United Acc.	8.47	9.26

MARKET TRENDS

VANCOUVER (CP) — Native Mines led the trading in the mining section of the Vancouver Stock Exchange Wednesday, trading 96,900 shares, closing at .86, up .13.

In other mines, Cascade Moly traded 29,000 shares and closed at $1.45, off .05. Dynasty traded 8210 and closed .05 lower at $7.45. Granisle Copper traded 1350 shares and lost .25 to close at $5.15. Lornex traded 5600 shares and closed .35 lower at $5.10. Midwest traded 32,500 shares and closed at .43, up .03. Madrona traded 50,800 shares and was off .09 at $1.50. Pine Point traded 450 shares and closed .25 higher at $59.25. Utica, trading 32,300 shares, was off .01 at $1.43.

In the oils, Fort St. John traded 1500 shares and rose .03 to close at .73. Peace River traded 3800 shares and was off .01 at .26. Royal American closed .05 higher at $1.65 on a volume of 6400 shares. Share Oil traded 2700 shares and closed at .55, up .02.

In the industrials, Boyles Bros. Class A traded 2980 shares to close at $10.37, up .50. Centennial Mortgage traded 900 shares and was unchanged at $1.50. Growers Wine Class B traded 1000 shares and closed .05 lower at $3.55. North West Life traded 4000 shares and closed unchanged at $9.00. Scott Paper traded 730 shares and closed at $15.13, up .13. Westcoast Transmission traded 100 shares and closed at $27.50, up $1.37.

Averages: Industrials, 145.15, up .14; Western Mines, 162.86, up .71; Pipelines, 126.33, up .47. Total volume: 614,674.

Dollar Down

NEW YORK (CP)—Canadian dollar down 1-64 at 92 21-64 in terms of U.S. funds. Week ago 92 15-32. Pound sterling up 5-64 at $2.79 15-64.

Montreal (cp) — The United States dollar in terms of Canadians funds up 1-16 at $1.08 11-32. Pound sterling up 3-16 at $3.02½.

REXALL
BRONCHIAL SYRUP
For the Relief of
Bronchitis and Colds.
98c - $1.49
Sold Only at
Your Rexall Pharmacy
CITY DRUG
456 Baker St. Ph. 352-3611
Box 460 Nelson, B.C.

News of the Day

RATES: 35c line, 45c line bold face type; larger type rates on request. Minimum two lines.
COPY DEADLINE — PLEASE NOTE
Copy for this column accepted until 3 p.m. for insertion in next day's publication.

Hear Mr. Lee speak on Education Broadcast, 10:15 today. —268-268

HOBBY SHOP SELLOUT
Ends Nov. 30th. Hurry! Hurry! —268-h

Haigh Tru-Art Beauty Salon
576 Baker St. Ph. 352-3313 —29-h

Nene Pedersen Beautician
32 Ymir Rd., Ph. 352-2584 —165-tfn

Winner of Cedar Chest Draw: Corina Forsyth, Balfour. Sterling Furnishers. —268-268

UNICEF greeting cards will be at Simpson-Sears — Friday night, 7-9 p.m., Saturday, 10-4:30 p.m. —268-268

Saturday, Nov. 19, St. Paul's-Trinity Annual Bazaar and Tea; sewing, baking, mincemeat. —268-268

Diamonds, watches, gifts, repairs and engraving.
TED ALLEN'S JEWELLERY —16-h

St. Joseph's School Auxiliary Rummage Sale, Cathedral Hall, Mill St., Friday, 4 p.m. to 9 p.m. and Saturday, 10 a.m. —268-268

New shipment of children's drapery in colorful motifs. 45" at $1.79.
STERLING FURNISHERS —268-269

If you sew — why not compete—
CENTENNIAL QUILT COMPETITION
Interested persons, contact
Mrs. L. Catley, 352-5432 —257-h

TODAY
COME TO TREASURE VAN
Sponsored by Notre Dame University Students Union, St. Martin's Hall. Christmas shopping in 24 lands. Times: 1:30 to 4:00 p.m.; 7:00 to 9:30 p.m. —267-269

CARD OF THANKS
We wish to extend our sincere thanks to our many friends and neighbors who shared the loss of our beloved husband and father, Clyde C. Johnson. Those who helped so much by their acts of kindness, sympathy and gifts, may God bless you.
Thelma H. Johnson,
Donna H. Tandy. —268-268

FULLER BRUSH
Specials: D.C.W. and *Oven Cleaner*
PHONE 352-6901. —266-269

ATTENTION, MEMBERS AND GUESTS, BRANCH NO. 51, ROYAL CANADIAN LEGION
Come and hear Danny Harrison and the Legionnaires in person. Top in entertainment, every Thursday and Saturday, 9:30 to 12:00 p.m. —228-h

B/A BLIZZARD OF WINTER TIRE VALUES

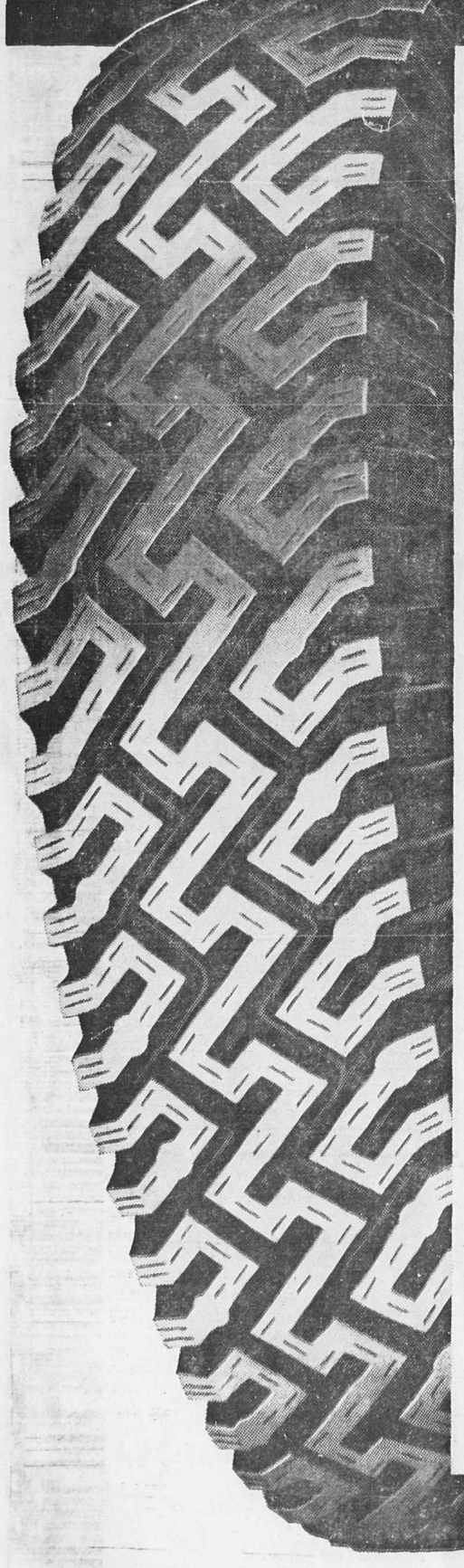

NEW IMPROVED TREAD
B-A WINTER ESCORT
ONLY $15.86* EACH
6.50/7.00-13
BLACKWALL TUBELESS
SAVE UP TO $4.55 EA.

All 4-ply construction Sizes	Blackwall Regular	Blackwall Special	Whitewall Regular	Whitewall Special
7.75-15 Tubeless	20.45*	16.95*	21.65*	17.95*
7.75-14 Tubeless	20.45*	16.95*	22.50*	17.95*
8.25-14 Tubeless	21.95*	18.71*	24.05*	21.31*
6.50/7.00-13 Tubeless	18.45*	15.86*	19.95*	17.94*
7.75-15 Tube Type	17.40*	15.39*	—	—

STUDDED
B-A WINTER ESCORTS
2 FOR ONLY 47.76*
ALL WHITE-WALLS
Here's the winter tire that gives you the "extra kick" you need on snow or ice. Tungsten Carbide Studs are factory-installed and inspected to assure top performance—greater safety, quicker stops. Your choice of these popular sizes: 7.75-15, 7.75-14, 8.25-14, 6.50/7.00-13 at one low price. 2 for only $47.76*

B-A WINTER-WAY
Get a head start on snow and mud
ONLY $22.45* EACH
6.00-13 Blackwall Tubeless
Top line nylon tire with 358 deep-bite cleats for maximum traction. 4-ply construction promises long life. Quiet and smooth riding. Available in all popular sizes, whitewalls, tubeless and tube-types.

GET YOUR B-A LUCKY BUCKS
WIN $1 $5 $10 $100 $1000
INSTANT CASH

*All prices quoted are suggested retail prices.
ALL TIRES ARE AVAILABLE AT MOST B-A DEALERS

CHRISTMAS GIFTS
FOR
Mom and Dad

FOR MOM
3 Tier Cake Plates: $4.55
Decanter Sets: from $4.95
3-Pce. Teapot, Cream and Sugar Set: $4.55
Set of 6 Glasses and Rack: $2.30
Corningware Pere: $11.95
Chip and Dip: $3.30
2-Pce. Carving Set: $8.85
Carving Board: $5.55
Bread Board: $4.30
Lazy Susan: $3.20

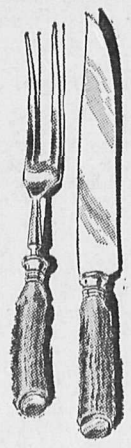

FOR DAD
Bar Sets: from $3.10
Ice Pails: from $2.70
Speedee Car Defroster: $4.95
Car Spotlight $2.50
Billfolds: from $2.95
Barometers: from $7.20

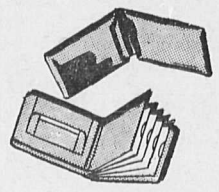

SEE OUR TOYLAND NOW, WHILE SELECTION IS GOOD!
A SMALL DEPOSIT WILL HOLD ANY ITEM UNTIL CHRISTMAS.

Wood, Vallance Hardware
(1963) Ltd.
WHOLESALE — RETAIL
Phone 352-7221 Nelson, B.C.