Detergent, Soap Prices Draw Lively Discussion

OTTAWA (CP) — The problems of housewives finding boxes of detergent only two-thirds full, white nylons turning pink in the wash, and septic tanks clogging up because of detergent use were aired in a parliamentary committee Tuesday.

Members and Senators-men and women-told of their shopping experiences, such as finding five bars of soap and a face cloth selling at two cents a cake more than three bars of soap, although supposed to be sale priced.

And Richard C. Beeson, president of Colgate-Palmolive Ltd., defended a six-year jump in advertising expenditures by saying not to advertise in the soap and detergent business is to head into regression.

The Senate Commons prices inquiry was told there is no certain way of measuring the cleaning power of soaps and detergents because of wide variations in domestic laundry conditions.

But under controlled laboratory conditions, Mr. Beeson said, Colgate-Palmolive can measure cleaning power and construct a detergent with perfume, texture, package shape, and other features designed to attract customers.

INCREASED SALES

He told the committee the wholly-owned Canadian subsidiary of Colgate-Palmolive Co. of the United States increased its sales to $34,244,000 last year from $30,532,000 in 1960 and $27,-568,000 in 1961, but the only significant price increase over this period was in soap.

This 27-per-cent increase resulted from higher world prices of tallow, coconut oil and other raw materials. Prices of powdered detergents, on the other hand, remained unchanged in 1966 from 1960, while the company's selling price of liquid detergents had gone down 13 per cent.

Mr. Beeson said Colgate-Palmolive's advertising expenditures had risen to $5,522,000 or 16.1 per cent of gross sales last year from $3,243,000 or 10.6 per cent of gross sales in 1960.

"Were it not for sales secured through advertising, we would not have a market position," he said. "We would lose revenue and with it the ability to pay for improvements to our existing products. In short there would be no progress, rather retrogression."

BOUGHT 'FREE' CLOTH

Reid Scott (NDP — Toronto Danforth) said he bought three bars of Palmolive toilet soap for 41 cents, or 13.6 cents a bar, and five bars packaged with a "free" face cloth for 78 cents, or 15.6 cents a bar.

He also bought a giant size package of Ajax laundry detergent, marked 40 cents off regular price, for $1.43 and found the price tag had been pasted over an earlier price on the package of $1.35.

When he opened the package, he found a third of it "filled with good Canadian air."

Mr. Beeson said the usual retail price of the package was $1.83 and the 40 cents off was a genuine price reduction made by the manufacturer to the retailer. The package was filled when it left the factory, but the tiny globules of detergent break and pack together in shipping with no loss of weight or cleaning power.

Ron Basford (L—Vancouver-Burrard) produced seven packages of Colgate tooth paste he said were bought in one corner drug store at the same time. They all had different prices marked on them.

Mr. Beeson said the store must have carried over old stocks of various sale - priced goods, something the company tries to avoid.

CHANGE SYSTEM

Mrs. Grace MacInnis (NDP—Vancouver-Kingsway) wanted to know why toothpaste is measured in grams, while tooth powder is measured in ounces. Mr. Beeson said he had given instructions to have toothpaste measured in ounces in future, but the size of tubes will not be changed and will not be straight multiples of each other.

Mrs. MacInnis and Mr. Scott said it is impossible for a housewife to shop intelligently when various sizes of the same product vary in complex multiples.

Mr. Beeson said that among laundry detergents, manufacturers standardize on the physical size of packages, but some products are lighter than others and a package will not hold as much weight.

Senator Elsie Inman (L — P.E.I.) wanted to knowo why some of her white nylons turned pink in some detergents. Mr. Beeson said it would depend on the fabric and the water used.

She also asked why users of septic tanks were advised not to use detergents. Mr. Beeson said this is an old complaint which is being remedied by new detergents being introduced which will react properly to the microbe action in septic tanks.

1866 1867 100

TEMPERATURES

Nelson	34	40	.13
Toronto	32	34	.89
Calgary	-12	-3	.01
Penticton	26	37	.01
Vancouver	37	45	.10
Whitehorse	-31	-14	—
Spokane	39	45	.09

Nelson Daily News

Published at Nelson, government, financial, trading and educational centre of the Kootenay-Columbia area

Volume 65 — NELSON, B.C., CANADA—WEDNESDAY MORNING, NOVEMBER 30, 1966 — No. 186

RECORDER OF
CANADA LTD.
1269 HOWE ST.
VANCOUVER B.C.
ATT. MR. H. CRONE

FORECAST

Kootenay: Cloudy and cold clearing north half this afternoon. Occasional snow in southern areas. Winds light. Low and high at Cranbrook 10 and 25, Nelson area 25 and 30.

Letter Holds New Clue

Plane Search Zeroes On Tye Area

Report of Flares Ties in; Mines With Food in Area

A dramatic fresh clue that may lead to the discovery of a missing plane that disappeared Thursday with a Saskatoon mother and father of six aboard, was received by the Nelson Daily News, Tuesday and forwarded to search headquarters at Penticton.

Jim Martin, one of three residents of a tiny Kootenay Lake settlement of Tye, about 20 miles north of Creston on the Lake's west shore wrote to the News:

"I am sure I saw your little plane that you are looking for on the said day that he did not show up, I saw him between 12 and 1:00 o'clock, Creston time, he was back of McGregor Mountain going towards the Wisconsin Mine or would pass over the Black Douglas mine.

"If he is down in there, there is grub at the Black Douglas, for we left it there last summer in the cabin."

Mr. Martin said that he wrote the letter after a Nelson resident saw him at Tye and asked if he knew anything about the missing plane.

The mines he referred to are both on a tributary of Midge Creek, about six miles from the lake shore and five miles up the lake from Tye.

"I thought maybe this bit of news might give you a bearing on his way of flight. I hope it does, for that is one hell of a rough country in there," added Mr. Martin.

RCAF search neaoquarters in Penticton and RCMP were informed of Mr. Martin's letter and a search may be carried out over the rugged barren terrain today.

FLARES REPORT

Mr. Martin's sighting may tie in with a Creston businessman's report of seeing flares early Monday morning.

Unable to sleep, the man was looking out of his bedroom window when he saw the night sky lit up by a flare.

He woke his wife and she also saw the flares, which the couple believed were from the Wynndel area.

But it is feasible that they were fired into the sky from further north, or on the opposite shore of the lake.

Tuesday, Murray Brown, brother of the missing plane's pilot, joined the search for the single-engined Cessna.

Murray, from Fort Worth, Texas, was to have met Roy Brown and his wife, as well as two other brothers Clarence from Regina and Vern of Moose Jaw, for a family reunion after the Grey Cup.

"A GOOD PILOT"

Before he took off in a friend's plane to search the Okanagan, he said that his brother was a "good pilot", who in the event of trouble "could set that plane down all right."

RCAF, USAF and Navy search planes found nothing in their wide-ranging search Tuesday.

"We have been following leads as they came in," said Flt. Lt. Al Winters, searchmaster at the Penticton search headquarters.

STORMS CURTAIL SEARCH

Snowstorms and bad visibility forced the rescue planes to curtail their search before the end of the day.

Although the searchers have covered thousands of square miles of land, there are still tracts which haven't been scanned, because of the weather conditions.

"At this moment, we couldn't guess of the chances the Browns would have of being alive," said Searchmaster Flt. Lt. Winters Tuesday.

Roy Brown, the owner of a Saskatoon mobile sales and auction business, was known to be carrying a rifle and survival kit in his plane.

The Browns disappeared on a two-hour flight from Cranbrook to Penticton, Thursday.

UN Again Rejects China

Vote 57 to 46; Canada Among 17 Abstaining

By ALEXANDER FARRELL

UNITED NATIONS (CP)—The United Nations rejected Communist China once again Tuesday, but this time Canada refused to join in the rejection.

The UN General Assembly turned back an Albanian-Cambodian bid for the admission of Peking delegates by a decisive 57 votes to 46. Canada and 16 other countries abstained.

A Canadian spokesman said Canada abstained, instead of voting against Peking as in the past, because it was "in full accord" with the Albanian-Cambodian motion to seat Peking. But Canada was unable to swing all the way over to voting for the motion, the spokesman told reporters, because the motion called for the simultaneous expulsion of the Nationalist Chinese, who govern Formosa.

Before the main motion, 62 to 34 with 25 abstentions, a motion that would have set up a committee to study the Chinese membership issue and report back next year was made. Canada voted for this motion, despite reservations about its vagueness.

Informed observers expressed the view that the Albanian-Cambodian insistence on kicking the Nationalist Chinese out was one of two main reasons why the United States was so conspicuously successful in increasing its anti-Peking support over last year. The 1965 vote on the seating of Peking was 47 to 47, with 20 abstentions.

The other reason, they said, was that U.S. diplomats were able to exploit the uncertainty and vague fears aroused by the so-called "cultural revolution" within China this year.

A U.S. spokesman told reporters after the voting that his country was "gratified" at the results. "We believe that the enlarged majority against the Albanian resolution to expel the Republic of (Nationalist) China and seat the Communist Chinese reflects the current situation in Communist China and the belief that the rights of the Republic of China in the United Nations should be maintained."

He declined comment on Canada's abstention on the motion to seat Peking.

Canada's shift was obviously regarded by delegates as one of the major changes in the voting pattern on the issue of Chinese representation. There was an audible gasp in the 121-member assembly when Canada abstained on the roll-call vote.

The United States was supported by most Latin American countries, many African and Arab countries, a few in Europe, Japan, several smaller Asian countries, Australia and New Zealand.

The pro-Peking vote included many countries of consequence, notably the Soviet Union and the Soviet bloc, France, Britain, India, Pakistan, Indonesia, Nigeria, the Scandinavian bloc, Algeria, Kenya, Tanzania, Zambia and the United Arab Republic.

Support for Bonner Less Than for Speare

WILLIAMS LAKE, B.C. (CP) Attorney-General Robert Bonner corralled the Cariboo for Social Credit Monday, defeating four other candidates in a provincial byelection.

With 53 of 57 polls reporting, Mr. Bonner led runner-up Rev. Hartley Dent of the New Democratic Party by 506 votes, 3,917 to 3,411.

The majority, however, was less than half the 1,300-vote plurality garnered by Social Crediter William Speare in the Sept. 12 provincial general election.

Mr. Speare resigned his Cariboo seat to allow Mr. Bonner to seek election after his Sept. 12 defeat to a Liberal in a Vancouver riding. He was the only cabinet minister defeated.

Lee Skipp, who ran for the first time under the Liberal standard, picked up 1,054 votes, free - trade advocate Gerard Goeujon of Vancouver got 55 and independent Richard Mullins 21.

Snow and 10-degree temperatures did not deter voters in the rural riding and 67 per cent of the electorate turned out.

Mr. Bonner, 46, has been attorney - general since Premier W. A. C. Bennett's Social Credit government came to power in 1952.

The standings in the 55-seat legislature are: Social Credit 33, NDP 16, Liberal 6.

Longshoremen Meet Today

VANCOUVER (CP) — Longshoremen have called a mass meeting for today in the wake of employers' refusal to hire them Tuesday which has shut down operation in British Columbia ports.

Similar meetings were expected for members of the International Longshoremen's and Warehousemen's Union on Vancouver Island.

About 200 longshoremen of the 4,000 normally employed on the coast were all that were working at small coastal operations and bulk loading facilities that remained in operation.

Most loading and unloading was halted by the B.C. Maritime Employers' Association refusal to hire longshoremen.

The employers' action followed 13 days of slowed port activity that they blamed on the longshoremen who, they said, were supporting 190 striking foremen.

The foremen went on strike in seeking inclusion in ILWU bargaining with the employers, who say they are management personnel.

The employers said they would not re-hire any longshoremen until there was assurance the men would do a full day's work for a day's pay.

Two Firms Blamed In Bridge Collapse

OTTAWA CP — A coroner's jury Tuesday night found the O G. Gaffney Construction Co. of Stratford, Ont., and M. M. Dillon Consulting Engineer Co. of London, Ont., responsible for the Aug. 10 collapse of the Heron Road bridge project which caused the death of nine workmen.

The five - member jury brought in its verdict after deliberating 10 hours and 48 minutes. Coroner H. B. Cotnam said he believed the jury spent more time pondering its decision than any other in Ontario and probably in all of Canada.

He congratulated the jurors "for a first-class verdict." Earlier, he said the investigation gathering evidence for the inquest cost $100,000 and was the most expensive of its kind. It lasted seven days.

The jury said lack of bracing in the longtitudinal level caused the falsework of the bridge to collapse.

It said the failure of the falsework could be attributed to the lack of experience of Gaffney engineers in designing structures of this size—60 feet high.

SHARE RESPONSIBILITY

Although the contract between the Gaffney Co. and the city of Ottawa made Gaffney solely responsible for the falsework, the jury said the Dillon Co. must share some of the responsibility for the fall of the falsework.

The verdict noted that Dillon engineers had suggested changes in original falsework designs of the Gaffney Co., and under its contract with the city was charged with approving the design.

Victor Bromley of Ottawa, chief Dillon engineer, testified last week that he held himself guilty for the failure. He said he believed a fourth set of plans for the falsework were merely an addition to one he previously approved. Gaffney officials testified they meant the plans to be a complete replacement.

Surviving Quint Gets Jaundice

PITTSBURGH (AP) — Tiny Roni Sue Aranson passed her first major obstacle to survival Tuesday, but another cropped up to threaten the last of Pittsburgh's quintuplets.

Doctors said the infant developed Jaundice, a blood ailment that causes yellowing of the skin, and may require an almost total blood transfusion.

A medical bulletin issued said doctors decided against giving the baby a transfusion "at this time."

If a transfusion becomes necessary, at least 85 per cent of Roni Sue's blood would be replaced by donated whole blood. The exchange of blood would prevent Jaundice from attacking the baby's central nervous system and causing possibly severe brain damage.

"Roni Sue continues to do well," said Dr. Lee Bass, chief of pediatrics at MaGee-Women's Hospital, "but Jaundice is the next problem."

Disclosure of the new problem came only a few hours after Roni Sue had passed the 72-hour mark, ending the first big crisis in her fight for life.

Two-Day Truces Set for Viet Nam

From AP-Reuters

SAIGON (CP) — The South Viet Nam government Tuesday announced two-day Christmas and New Year's truces in the Viet Nam war and cessation of U.S. air bombing on North Viet Nam and offshore bombardments by the U.S. navy for the same period.

Besides the Western holiday truce period around Dec. 25 and Jan. 1, there will be a suspension of hostilities for the Vietnamese lunar new year period in February, the government said.

The Communist Viet Cong last Saturday ordered a 48-hour truce over Christmas and a similar halt in the fighting over the New Year's holiday. Immediately afterward, the United States said it was discussing with the Saigon government the poossibility of year-end interruptions in the fighting.

OTTAWA (CP)—Prime Minister Pearson Tuesday repeated a pledge of Canadian support for an expected British move to seek United Nations economic sanctions against Rhodesia.

"Marriage Breakdown" Urged as Divorce Grounds

OTTAWA (CP)—Two lawyers and a women's rights group made a plea Tuesday that "marriage breakdown" be allowed as legal grounds for divorce. The principal acceptable grounds now is adultery.

Toronto lawyers James C. MacDonald and Lee K. Ferrier presented a joint brief to the Senate-Commons special committee on divorce. It sought marriage breakdown as the sole grounds for divorce.

The Canadian Committee on the Status of Women thought marriage breakdown allied with more traditional grounds such as adultery, cruelty and desertion "would more aptly reflect public opinion."

The brief of the 10-member committee — founded in 1953 — said the courts could take into account the over-all situation and specific matrimonial offences in deciding whether the marriage had broken down.

The lawyers argued that an offence such as adultery fails to provide either real or moral cause for dissolving a marriage. It was the failure of the relationship between the two people that did so.

MUST PROVE BREAKDOWN

Breakdown allowing breakup was defined as the point when there was no reasonable possibility of a couple living together again. It would not be divorce by consent because applicants would have to prove breakdown.

As part of marriage breakdown, the couple would have to show proof they had lived separately for two years of the previous three.

The women's brief suggested the court should take into account how much the divorce applicant can tolerate in the partner when seeking proof of breakdown.

Divorce on these grounds would also get away from naming a guilty partner as under the existing system. In most cases both partners contributed to the breakdown.

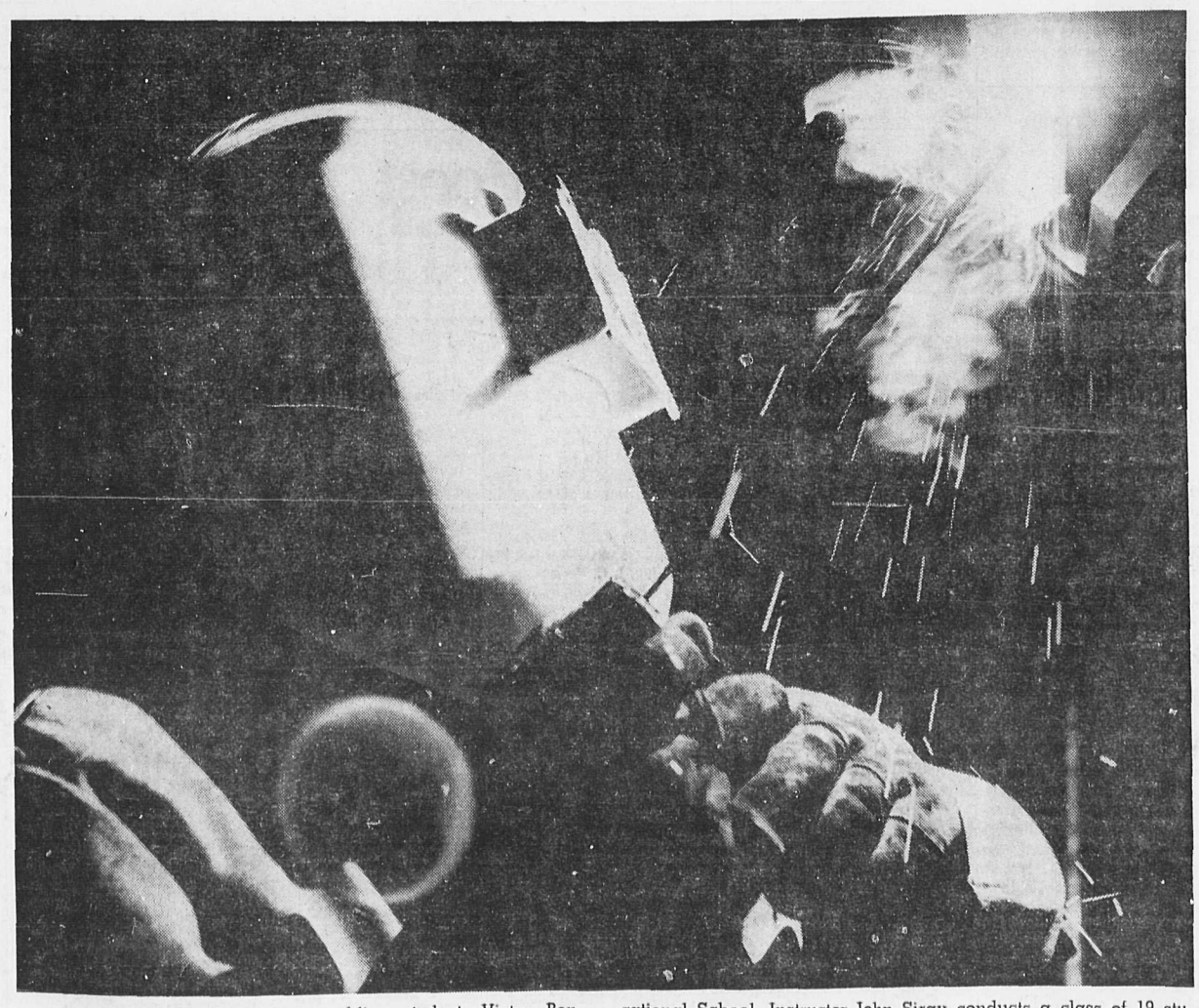

EERIE LIGHTING portrays welding student, Victor Benchanski as an alien creature as he demonstrates overhead arc welding during the night school class Tuesday at the B.C. Vocational School. Instructor John Siray conducts a class of 19 students two nights a week until December 22. The night course is one of several conducted at the school.

—*Daily News Photo by Dennis Goff*

Blobs of Clay Become Things of Beauty at Ceramics Class

INSTRUCTOR SANTO MIGNOSA WEIGHS INGREDIENTS FOR GLAZING SOLUTION

MR. MIGNOSA EXPLAINS A PIECE OF WORK TO INTENT STUDENTS AT NIGHT CLASS

Fire Destroys Motel in Yahk

YAHK — A blaze that raged through a motel here early Monday morning is being investigated by Creston RCMP.

The fire completely destroyed the motel, owned by Otto Tonn of Yahk.

No fire department was on hand to extinguish the flames. Yahk, unincorporated, is 27 miles east of Creston.

When RCMP arrived at the scene they found the four-unit motel in ashes.

It had been closed for the winter, but bedding and other equipment was inside the building.

Damage is estimated at $15,000. Mr. Tonn owns other property in Yahk and a hotel.

Blasting Caps Cache Destroyed by Police

The last remnants of a tragedy have finally been cleared up by Nelson RCMP.

Twenty-three blasting caps, part of a cache that resulted in a 13-year-old boy losing his hand when he played with one, have been recovered and destroyed by RCMP.

Gerry Sookero, Rosemont School student, had his hand blown off when he put a lighted match to one of the caps near an old abandoned shack at Blewett in October.

He and three other friends were playing not far from Gerry's home on Granite Road, when they found a box containing 50 of the caps.

Gerry had his right hand amputated just below the wrist, after he was rushed to hospital.

Blasting caps are used to detonate dynamite.

Advisory Board Meeting Bars Press

Council Seeks Opinion From Advisory Planners

An opinion on the value of the Central Kootenay Regional District planning department, and on the value of regional planning was requested from the Nelson Advisory Planning Commission by City Council Monday night.

Council's request came after it decided to wait until the next regular council meeting before taking action with regard to a Regional District board's decision to dispense with its planning department and planner December 31.

Ald. Edith Van Maarion earlier had suggested that Council move to ask the regional district to reverse its decision to dispense with the planning department.

"At this point we don't want the planning department to go," she said.

"We should direct our representative on the regional district board (Ald. H. (Fritz) Farenholtz) to recommend that the planning department be continued, and we should direct him to vote in favor of it," she added.

Ald. Don Porteous referred to a report filed with council by regional board chairman Gerry Rust that dealt with the planning decision.

"Some of Rust's report was based on fallacies," he said. "It was just wrong."

"We, as a council, want the regional planning department to continue," declared Ald. Van Maarion, "and I think it is only fair that when we feel this so strongly we should let the regional board know."

Ald. Porteous noted that the Nelson Planning Commission members felt strongly about the regional planning department being dropped.

"They have a meeting this week," he said. "I would suggest that we ask them for an expression of opinion."

On a motion by Ald. Van Maarion, seconded by Ald. Kennedy Facchina, Council asked the Nelson Advisory Planning Commission for an expression of its opinion on the value of the Regional Planning department in regional needs.

Could Lose Job If Quoted Again, States One Member

Some members of the Nelson Advisory Planning Commission feel that they cannot be publicly associated with remarks and comments they make during meetings of the commission, it was revealed Tuesday night when the members went into closed session and excluded the press and public.

During discussions leading to the closing of the meeting, one commission member asserted, "I was hauled on the carpet," because of a report made of a previous meeting in which his name was mentioned. He said that if such an incident occurred again he would lose his job.

Nelson City planner G. A. Butling said that reports have been carried in the past that have shocked council and embarrassed the commission.

Mr. Butling commented, "Planning Commission meetings reported in the newspaper have been taken by the public as being a matter of fact or as a ruling of council." He said, "The Commission is here only in an advisory capacity."

He added, "The Commission doesn't want to pressure council through the Nelson Daily News."

One Commission member said the worst thing about the newspaper reports were that names were often mentioned, and therefore, blame fell to individuals on the Commission.

Commission member Harry Procter queried, "How can a newspaper serve the community if it does not have knowledge of what transpires at the meetings?"

Mr. Procter said that in his opinion there was a sufficient feeling of fear among the members to warrant having the meeting closed.

Another member expressed the opinion that the usefulness of the planning commission to the public was lessened by having the press in attendance — "Like a soldier commencing combat with an arm missing."

Commission chairman Alan Ramsden described press coverage of the meeting as "a shackle" on the commission. He said, too, that it wouldn't be fair to the press to allow it to remain during a committee meeting, but not allow it to report what transpired.

Mr. Procter said he believed the planning commission should serve to inform the public, but he felt that members of such a body participate as a public service, sincerely and to the best of their ability and, therefore, should not be put in the position of being criticized.

"It leads to street corner character assassination," he declared.

He believed the reporting of principles was permissible and desirable, but he felt that personalities should be left out of all reports.

Wandering Bull Brings Owner Fine

NEW DENVER—A bull that roamed from its pen in Hills, cost its owner $10 in court here.

I. Depretto was charged with allowing a bull to run at large, before Magistrate J. L. Wilson.

The bull didn't chase anyone or do any damage though. Its only aggressive action was to start digging the dirt with its hooves.

Charles Kennett of Nakusp was fined $20 for leaving his car parked on the highway near Hills.

William Bekke of New Denver, charged with being intoxicated in a public place, was imprisoned for one day.

Four Hurt In Collision

TRAIL — Four people suffered minor injuries when they were involved in a two-car collision on Rossland Avenue.

Andre Duguay, Trail, and his wife and her cousin were all taken to hospital, but later released.

Ken Miller of Trail, driver of the second vehicle, and its only occupant, was also given hospital treatment.

Damage is estimated at $1200 to the two cars which collided Monday night.

$200 Fine

CASTLEGAR — In court here, Vytautas Kudirka was fined $200, or 60 days in default, on a charge of impaired driving.

Christopher Thomas Quinn, charged with speeding, was fined $35 and costs. Gilbert Hagen was fined $25 and costs for intoxication. Cyril Harshenin, charged with driving without due care and attention, was fined $25.

Harold William Frederick Cotton Jr. was fined $25 or five days for being a minor in possession of liquor. Alfred Ernest Dennhart was fined $15 for intoxication.

Selkirk College Students Launch Election Campaign

Paralleling B.C. municipal campaigns, Selkirk College students have jumped on the band wagon and have their student government election campaign in full swing.

A three-way race is shaping up for the government presidency, with Alex Wallach, Nelson; Andy Dobie, Rossland; and former Notre Dame student Allen Whitley of Trail in the running for what promises to be a close race.

Six of the seven executive positions are up for grabs with two candidates each. Athletic candidate Don Grug of Trail was elected by acclamation.

A number of election rallies are scheduled between now and the end of the campaign. Advance polls are being held throughout the week for night students.

The election will be held Friday at Kinnaird Community Hall.

The student government was originally initiated by a "steering committee," and consists of eight student executive positions; president, vice-president, secretary, treasurer, clubs co-ordinator, activities co-ordinator, athletics co-ordinator and communications co-ordinator.

Club activities are well under way according to Selkirk College representative Rod Booth.

A variety show entitled "Selkirk Swings" planned by Selkirk students will tour the Kootenays in the near future. Entertainment will include a glee club, drama club presentation, a band and whatever else student imaginations can devise.

Blowout Ditches Car

A blowout caused a Nelson man to lose control of his car just east of Creston and it swerved into a ditch Tuesday. Damage was estimated at $300.

Patrick McInnes of R.R. No. 1, Nelson, was travelling east about eight miles east of Creston at about noon when the tire blew. He was driving a 1966 model car.

Member's European Tour Described to Rotarians

John Morey related the highlights of his overseas vacation this summer to the Rotary Club at Friday's meeting.

Mr. Morey and his family visited Iceland, England, Belgium, Holland, Germany, Switzerland, Italy, Cyprus, Monaco, France and Greenland during their five and a half week tour.

They were fascinated by the splendor of Brussel's Grand Palace with its ancient golden statues encircling the square.

On entering Holland they were amazed at the number of bicycles there — over six million to accommodate a populace only twice that size.

In Venice they found an old style atmosphere with canals weaving past narrow streets and ancient dwellings squeezed together.

The canal, their main transport route, was rimmed with traffic signals.

Travelling down the Rhine, they passed row upon row of mountainside vineyards. Following heavy rains the growers carry the washed down earth back up the mountainside.

The Moreys visited the source of the Danube River in Germany, a pool no larger than a table top.

Switzerland, the land of giant mountains, winding rivers and virgin wilderness — a counterpart of the Rockies, ended their tour.

Improved Gravel Road Okayed for Subdivision

A recommendation for improved gravel road in Kary Court approved by city council Monday night came of a Nov. 22 meeting of city officials and representatives from Jerl Holdings Limited. Kary Court is a new subdivision near the Rosemont School.

City officials present were Mayor Louis Maglio; Ald. H. Farenholtz; S. C. de Groot, director of works; and C. W. R. Harper, city administrator.

Representing the Jerl Holdings firm were President R. M. Boates, Secretary-Treasurer L. Blackwell and Vice-President J. Richards.

The recommendation read, "That a gravelled surface 20 feet in width and drainage ditches be provided in Kary Court; subbase preparation being the removal of surface rock, adjusting of grades and removal of surface clay; approximate estimate cost being $1232; Jerl Holdings Limited to pay 50 per cent of the final cost up to a maximum $616; the city to be responsible for all future maintenance and construction after the above named work has been completed."

FOCUS ON KEYS

Desert women of Mauretania wear blue togas weighted with ornamental keys, which are prized as works of art.

Centenary To Boost Tourism to New High

OTTAWA (CP) — Centennial year will raise Canada to a new plateau, says Trade Minister Robert Winters.

He told the federal-provincial meeting on tourism and travel Tuesday that next year's centennial celebrations, as well as Expo 67 at Montreal, will cause Canadians to take a new pride in their country.

During a recent visit overseas he was impressed with the "impact of the Expo message in Europe."

During the open session of the three days of talks which began Monday, I. C. Pollack, president of the Canadian Tourist Association, called for establishment of a $1,000,000 government fund to pay for a study of Canada's tourism requirements during the next 10 years.

FEARS VAST LETDOWN

He predicted that if such an assessment is not made there will be a "vast national letdown" after the rise in tourist business expected in Canada next year.

"We must develop a wider concept of tourism than we have held until now."

A report to the conference from the Dominion Bureau of Statistics said the United Kingdom was the most important overseas source of visitors to Canada in 1966.

In the first nine months of the year, there were 59,200 entries direct from Britain compared with 49,000 the previous year.

U.K. Asks Meet To Study Sanctions

By HAROLD MORRISON

LONDON (CP)—The British cabinet Tuesday authorized an application this weekend for a special meeting of the United Nations Security Council to consider mandatory sanctions against rebellious Rhodesia.

Qualified government sources reported the request will be submitted if Premier Ian Smith's breakaway Rhodesian regime has failed to reach a compromise settling the year-old rebellion by the weekend.

The British hope seems to be that the very act of initiating UN action against Rhodesia will, through its shock effect, add enough new pressure and realism to sway Smith into a readiness to come to terms.

Prime Minister Wilson is seeking to wring further concessions from the Smith regime, going past today's deadline for asking for the sanctions to do it.

Meanwhile, there were reports of dissension in the cabinet. One of two ministers are reported to want tougher action against Smith.

BUSINESSMAN DIES

MONTREAL (CP)—A private funeral service was held Tuesday for Alfred R. Duffield, 66, retired vice-president and director of Wood, Gundy Securities Ltd., who died Sunday after a brief illness. During his career he had been a director of the National Drug Co. Ltd., Chemical Co. Ltd., and Canada Flooring Co. Ltd., and was past president of the Better Business Bureau of Montreal.

Santa Claus Coming To Town

Fire Chief E. S. Owens received a telegram Tuesday that should please Nelson children.

From Box 23 below, North Pole and signed Santa Claus, the telegram received at 10:30, reads:

"Greetings to everyone, will arrive at Nelson Bridge, via helicopter, December 10 at 10 a.m. Expect to meet all the children at 400 block Baker Street.

—Santa Claus."

C. E. Moll, Oldtimer Of District, Dies

TRAIL — Charles Edwin Moll, 83, died Tuesday in Trail-Tadanac Hospital.

Born in London, England, Jan. 10, 1883, he received his education in England, attending Oxford University, and graduating with honors. He worked as a clerk in Lloyds of London before joining the British Navy.

He came to Canada in 1906, settling in the Boundary country of British Columbia. He was employed by the Canadian Pacific Railway as bridge builder foreman. In 1926, he moved to Trail, joining Cominco Ltd. as a carpenter, retiring in 1948 to his home in Robson. After B.C. Hydro took over his home and property on the Arrow Lake, Mr. Moll moved to Trail.

He was a member of the Senior Citizens of Castlegar and Trail.

He was predeceased by his wife in 1963 and is survived by three sons, Harold of Castlegar, Leonard of Rossland and Bill of Trail; eight grandchildren, four great grandchildren; and one brother, Monty, of North Surrey, B.C.

Black Ice Tips Car

TRAIL—Three people escaped injury when the car they were in hit black ice and somersaulted at Riverdale near here as they drove towards Genelle early Tuesday.

David Perrin of Casino and his two passengers suffered bumps and bruises when their car tipped over on its roof, in a ditch. Damage was estimated at $800.

Cars Collide

SLOCAN CITY — No one was hurt when two vehicles collided two miles north of here Saturday.

David Westaway of New Denver and Steve Nagy of Nelson, were the drivers of the two cars involved.

Damage was estimated at $550 to the vehicles.

CASTLE Theatre
Castlegar, B.C.
Tonight, Thursday and Friday
7:00 and 8:20 p.m.
"GORGON" (Color)
Peter Cushing
"THE LAPLANDER" (Color)
Ben Gazzara
CARTOON

AUTO - VUE
DRIVE-IN
Trail, B.C.
Tonight, Thursday and Friday
7:30 p.m.
RESTRICTED
No Admittance to persons under 18.
"THE CHASE"
Marlon Brando, Jane Fonda, Angie Dickinson
Free Car Heaters

TONIGHT THROUGH SAT. — Shows 7:00 - 9:24

Warning — Some of the dialogue may offend you.
—R. W. McDonald, Censor.
CIVIC FAMOUS PLAYERS THEATRE

DuBARRY
ROYAL VELVET
The FLUID MAKE UP
With Moisturizers
★ Covers Tiny Flaws and Lines.
★ Holds For Hours.
Reg. $3.75
SPECIAL $2.50
at
SAMPLE'S
NELSON PHARMACY LTD.
"Your Fortress of Health"
Phone 352-2313
639 Baker St. Nelson

LOOK
3 IN 1
★ Change Purse
★ Rain Hat
★ Key Chain
Mayo Pharmacy Ltd.
Corner Baker and Ward
Ph. 352-2613 Nelson

WANTED
Three Quarter or One Yard Grapple equipped with Heel Boom to load 3 million F.B.M. of logs in the Nelson area.
Also Hauling Conrractors to haul 3 million F.B.M.
Apply
Kootenay Forest Products Ltd.
Phone 352-5335

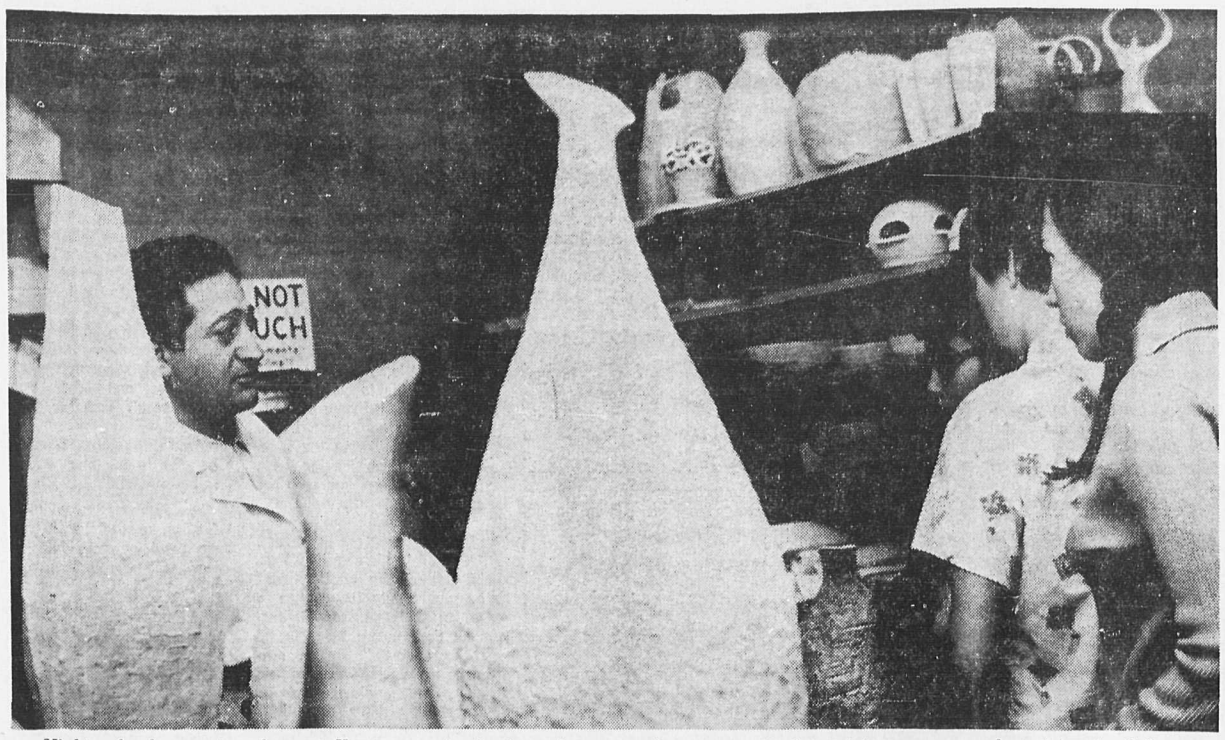

Night school ceramics class at Kootenay school of art last night listens to instructor Santo Mignosa as he explains a piece of work that has just been removed from a kiln after firing. Twenty-five are enrolled in night courses conducted by the B.C. vocational School. Other classes include oil painting, automotive and welding instruction *Daily News Photo by Dennis Goff.*

CRANBROOK

City Planner Proposed

CRANBROOK — Facilities for services of a planner for the city for not more than half-time and not less than one-third-time, for which Cranbrook has applied to the Regional District of East Kootenay offering that share of cost, has been approved by the board, conditional on other municipalities joining in application for and also paying for the proportion that would pay the $12,000 estimate of whole cost.

If the municipalities fill this requirement they would have available among them on this per centage services of an additional qualified planner for the area within their existing or extended boundaries, correlated and coordinated by the regional planner, utilizing the existing facilities and services of his office.

Since RDEK has no direct tax-levying authority its board insists this additional service must be self-liquidating, but will point out cost of qualified planning on this basis in municipal centres at crucial stage of development to meet population increase would be only a fraction of cost to the municipality of similarly qualified consulting services from any of the metropolitan centres.

RDEK employs its present full-time planner and his auxiliary services on the basis of planning for its entire area from north of Spillimacheen to Moyie, Newgate and Crowsnest, while the shared municipal planner would work in cooperation with this.

Would Up Non-Resident Game Fees

INVERMERE — The Windermere District Rod and Gun Club is recommending to the game department that non-resident trophy fees be increased for goat to $50 and for black bear to $50, and that resident trophy fees be increased to $1 for deer, $5 for bear, elk and goat.

They ask, also, that the Grazing Act be amended to allow the grazing on Crown land leases to be rotated in order to allow the badly over-grazed leases in this district an opportunity to recover.

The organization has sent to the minister of recreation and conservation and other officials a letter protesting the senseless slaughter of wildlife in the Windermere district during the current hunting season and asking that Forest Service personnel be empowered to act as assistant conservation officers during the hunting season so that more hunting offenders might be prosecuted.

Doukhobor Group Launches Plan for Homes for Aged

SALMO — One hundred and fifty members of the Doukhobor Society of Canada convened last weekend for their 14th annual convention. The two sessions were divided between Taghum and Tarrys to accommodate the delegates.

During the talks a three-man *committee, composed of Ken* Konkin of Vancouver, Mike Chernoff of Castlegar and William Laktin of Salmo, was appointed as a nucleus for the purpose of establishing a home for their aged.

They plan to set up the first of a series of such homes at Brilliant where property is available. It is quite possibe, said John Chernenkoff of Salmo, that several units to house about 20 persons each will be established through the province in due course.

The old Christian Community of Universal Brotherhood, now defunct, holds in trust about $134,000, and it is hoped this money can be used to start up this project, he continued. It will take some time and planning but it is our ultimate wish to assist our aged, Mr. Chernenkoff concluded.

There are 100 members of this Society in Salmo and a goodly number attended the convention. Twenty two delegates travelled from Vancouver, Grand Forks, Creston, parts of Saskatchewan and Alberta.

All delegates pledged to work in conjunction with the Union of Spiritual Community of Christ, the largest Doukhobor organiz*ation, in their participation of* the centennial celebrations. Sixty persons will be sent to Montreal next year to give concerts and will also accept engagements at Vancouver.

Guest speaker for the occasion was John J. Verigin, honorary chairman of the U. of SC of Christ.

District members will take part in a celebration next June at Grand Forks on St. Peter's Day. This commemorates the burning of arms 72 years ago.

It was also resolved to contact other Pacifist groups in Canada, United States, Great Britain and other countries. It was pledged that all would work diligently for world peace and telegrams will be set out to the United Nations, prime minister and other dignitaries.

Officers elected for the ensuing year are Honorary President Peter Reibin, Sr., of Taghum, President John Posnikoff of Salmo, Vice-President Nick Benderoff of Montrose, Secretary-Treasurer, John Chernenkoff, of Salmo, and William Zubkoc of Vancouver, director.

The two day convention wound up with a social gathering in the Tarrys Community Hall with an 18-voice male choir giving forth with folk songs and hymns. A childs' choir of 10 voices from the Nelson-Taghum group was included on the program with the senior choir from the same group. A variety of skits and comedy rounded out the entertainment. Traditional Russian food was served by the ladies.

Pilot Identified

PRINCE RUPERT (CP)—Police Tuesday identified the pilot killed Monday when his helicopter crashed near Khyex River, 35 miles east of here, as William Kruse, 37, of Port Arthur, Ont. Kruse's helicopter became entangled with a steel cable 100 feet above the ground while he was dropping a box of equipment to men working on a B.C. Hydro transmission line.

Kaslo . . .

SCOUTS, CUBS COLLECT 4 THOUSAND BOTTLES

KASLO — At a recent meeting of the scout and cub group committee here, Cub Awards, Swimmers (Green Stage) were presented to John Grudniski, Bradley Hartland and Pat Obara.

Promoted to Tenderpad were Michael Leathwood and Ian McKinnon. Projects Award (Bird Houses) were made to Glen Edwards and Brian Morton.

It was reported that a bottle drive had been held at the end of October. Fourteen cubs and two scouts took part in the drive. Trucks were supplied by Timberland Contracting, Ernie Johnston and John Morrow. The drivers of the vehicles were Mr. J. Morrow, Mr. Ron Hewat and Mr. T. McKinnon

Two hundred and fifty dozen beer bottles were collected, plus pop bottles. The Kaslo Legion donated 100 dozen beer bottles.

The Kinsmen Club of Kaslo donated $25.00 to the Group Committee.

The Ladies' Auxiliary to the Scouts and Cubs donated a Canadian Flag to the Scout Group.

Corporal P. Grudniski of the RCMP visited the Cub Pack and showed the Cubs a dynamite cap display. The Cubs were given a real insight into the dangers.

Special thanks were given to Mrs. S. Leathwood, Mrs. F. Woods, Mrs. C. Hartland, Mrs. A. Edwards, Mrs. O. Obara, Mrs. A. Saramba. Mrs. P. Grudniski, Mrs. R. Jones and Mrs. T. McKinnon, for a donation of green neckerchiefs for Cubs and Scouts.

PRESENTS DEADLINE

BOSTON, Mass. (AP) — The Boston Museum of Science received a letter from a 12-year-old boy: "Please send me complete information on the universe. I need it by Friday."

Cranbrook . . .

Access Snowplowing Suspension Protested

CRANBROOK — Department of Highways suspension without notice of snowplowing service for private property access from public roads has been strongly censured by the Regional District of East Kootenay board on behalf of its electoral areas.

The suspension applies in territory within six miles radius of any municipal boundaries.

In the past snowplowing boards have been issued on application each fall, which have brought the highway plows back on a second round after road clearance to do private access plowing for a nominal charge.

Only notification property owners had this season was refusal to issue the board, which is hung on the gate after the snowfall, if the applicant was within the six-mile range.

The Department of Highways suggested applicants arrange for the service from commercial machine services, but members of the board agreed that such service is not available at all in most of its area.

RDEK instructed its secretary to write its protest to all road superintendent offices in its area, and to solicit support for the protest from all seven municipal councils in its membership.

Cranbrook . . .

Company Stand On Pollution Non-Committal, Board Reports

CRANBROOK (Staff) — Cominco is wavering on the point of indecision concerning industrial pollution, according to Union Director Dr. J. M. Hopper speaking at a recent East Kootenay Union Board of Health meeting.

Cominco is "not as yet clear on what they are going to do," concerning pollution by industry, he said.

During a Kimberley meeting Dr. Hopper said Cominco officials "gave us a full report verbally."

When a written report was asked for, however, Dr. Hooper was told it would have to be kept in strict confidence. He replied that he could not accept it on that basis.

"All we are asking for is something definite, and they haven't given us anything definite. All they said was, 'We have to wait for word form Montreal (Cominco's head office) and until we get word we can't do anything.' "

Barry MacDonald, senior health inspector, noted the findings of a study which showed that Wasa Lake and Lake Windermere both met swimming *standards, but not drinking* standards.

Dr. Hooper foresaw a need for individual chlorinators on Lake Windermere homes if development in the area continues.

The three points of particular cern are: (a) Septic tanks and outdoor facilities "certainly below standard" and a pollution problem! (b) The B.C. Pollution Control Board's apparent philosophy that it should "control" rather than "prevent" pollution; (c) A continuing pollution caused by expanding construction near Windermere Lake.

Salmo Library Founder Leaving for Yellowknife

SALMO — The founder of Salmo's Public Library, Mrs. Carl Gradin, leaves Salmo Sunday with the closure of the HB mine, as her husband is transferred to Yellowknife, N.W.T.

Mrs. Gradin started the library on behalf of the Ladies' Auxiliary to the Canadian Legion as their centennial project in 1959.

With $75 to build shelves and 200 books from the B.C. Travelling Library she appealed to local people for old books to get the library going. The first year of operation in 1960 they had 27 members.

In 1961 the Public Library Commission in Victoria granted a certificate to the Salmo library and they became a member of the Public Library Association. Every year since then they have received a government grant starting from $250 the first year to $450 in 1964, when Mrs. Gradin resigned as librarian. She had more than doubled membership in the four years to 160 members.

In 1964 she was chosen, one of the 16 in the province, by the B.C. Library Commission to attend a summer library school at University of British Columbia. At that time the Salmo library received praise from the superintendent of public library commission as a pioneer library.

Remac Scout Group Starts

REMAC — An opening meeting of Cubs and Boy Scouts, was held at the home of Steve Fullbrook, principal of W. E. Wasson School. Attending were Mr. and Mrs. B. Lyle, Mr. and Mrs. M. Harvey, Mr. and Mrs. W. Koxhorst, M. Hinkel, T. Beck, J. McKave, F. Titus, Mrs. B. Gregory, Mrs. L. Fry, Mrs. A. Kovich and Mrs. J. Fulvik.

Refreshments were served by Mrs. S. Fullbrook and Mrs. F. Titus.

First meeting will get under way this week at the Remac Community Hall.

"Thought for the Day..."

We can all be sure of death and taxes.
You make provision for taxes because you must. But have you provided for the welfare of your family in the event of your death?

Let me show you how easily and effectively Sun Life insurance can solve this problem for you.

KARL YESKE
Nelson Unit Manager
373 Baker St. Ph. 352-3428
SUN LIFE ASSURANCE COMPANY OF CANADA

ADVERTISE TODAY . . . SELL TOMORROW

◆

For Quick Results . . .

★ HIRE ★ BUY ★ SELL ★ RENT ★ SWAP

PHONE 352-3552

Nelson Daily News
Classified Advertising Department
Box 700 Nelson, B.C.

ISSUE OF
$500,000,000
(OR THEREABOUTS)
NON-CALLABLE

GOVERNMENT OF CANADA BONDS

DATED DECEMBER 15, 1966

Bank of Canada is authorized by the Minister of Finance to receive subscriptions for a loan, to be issued for cash as follows:

$400,000,000 (OR THEREABOUTS)

1 year 1 month 5½% bonds due January 15, 1968
Issue price: 99.60%
Yielding about 5.88% to maturity

Interest payable January 15 and July 15
One month's interest payable January 15, 1967
Denominations: $1,000, $5,000, $25,000, $100,000 and $1,000,000

and

4 year 5¾% bonds due December 15, 1970
Issue price: 99.50%
Yielding about 5.89% to maturity

Interest payable June 15 and December 15
Denominations: $1,000, $5,000, $25,000, $100,000 and $1,000,000

and

$100,000,000—25 year 8½ month 5¾% bonds due September 1, 1992
Issue price: 97.50%
Yielding about 5.94% to maturity

Interest payable March 1 and September 1
Two and one half months' interest payable March 1, 1967
Denominations: $500, $1,000, $5,000, $25,000, and $100,000.

The Minister of Finance reserves the right to accept or reject in whole or in part any subscription and to allot a total of not less than 90% (i.e. $360,000,000) and not more than 110% (i.e. $440,000,000) of the above amount of the 1968 and 1970 maturities.

Bank of Canada has already agreed to acquire a minimum of $35,000,000 of the 5½% Bonds due January 15, 1968, a minimum of $175,000,000 of the 5¾% Bonds due December 15, 1970 and a minimum of $40,000,000 of the new 5¾% Bonds due September 1, 1992.

Proceeds of the offering will be used to redeem $150,000,000 of Government of Canada 4% Bonds due December 15, 1966 and $300,000,000 of Government of Canada 4½% Bonds also due December 15,1966 and for the general purposes of the Government of Canada, including advances to the Canadian National Railway Company in connection with the retirement of $50,000,000 of Canadian National Railway Company 2¾% bonds due January 2, 1967.

The new 5¾% Bonds due September 1, 1992 are an addition to $75,000,000 of 5¾% Bonds due September 1, 1992 dated September 1, 1966.

The new issues will be dated December 15, 1966 and will bear interest from that date. Principal and interest are payable in lawful money of Canada. Principal is payable at any Agency of Bank of Canada. Interest is payable at any branch in Canada of any chartered bank without charge. Definitive bonds will be available on or about December 15, 1966 and thereafter in two forms: bearer form with coupons attached and fully registered form with interest payable by cheque. Bonds of both forms will be in the same denominations and fully interchangeable as to denomination and/or form without charge (subject to Government transfer requirements where applicable).

The new issues are authorized pursuant to an Act of the Parliament of Canada and both principal and interest are a charge on the Consolidated Revenue Fund of Canada.

Subscriptions, subject to allotment, may be made to Bank of Canada, Ottawa, through any investment dealer eligible to act as a primary distributor or through any bank in Canada.

NV4

Editorial Page

Wednesday, November 30, 1966

Nelson Daily News

Established April 22, 1902. Nelson, B.C.

Published by the NEWS PUBLISHING COMPANY LIMITED, 266 Baker Street, Nelson, British Columbia, mornings except Sundays and holidays, in the centre of the Kootenays with the largest daily circulation in the Interior of B.C.

Authorized as Second Class Mail, Post Office Department, Ottawa, and for Payment of Postage in Cash.

MEMBER OF THE CANADIAN PRESS, THE CANADIAN DAILY NEWSPAPER PUBLISHERS ASSOCIATION, AND THE AUDIT BUREAU OF CIRCULATIONS

The Canadian Press is exclusively entitled to the use for republication of all news dispatches credited to it or to the Associated Press or Reuters in this paper and also the local news published herein.

Editorial

Another Bombing Pause

We recommend that Washington think twice before either turning down or discouraging efforts to arrange another year-end bombing pause and battlefield truce in Vietnam. We understand why Washington is reportedly unenthusiastic over efforts in various parts of the world to arrange such a war-halt. But we also believe that there is danger that both the State Department and the Pentagon could underestimate the favorable effects of a new pause in the fighting and/or the bombing.

Those who speak slightingly of last winter's five-weeks' halt in the bombing of North Vietnam give two main reasons for their attitude. They say, first, that the one-sided American gesture did not bring forth the slightest favorable response from Hanoi. They point out, second, that North Vietnam used the grace period to step up their infiltration of troops and materiel into the south over the unbombed roads and bridges. It cannot be gainsaid that, speaking from a purely military standpoint, the bombing halt helped the Communists.

But this is not the only standpoint from which it should be viewed. Indeed, we doubt if it is the most important standpoint. Much greater weight should be attached to the questions: Would another bombing pause be likely to increase the chances for peace; would it help create a greater (and more favorable) understanding of America's efforts and aims throughout the world? We hold that there is strong likelihood that the answer to each of these questions is yes.

To comment on the second question first and to take but one example: American diplomacy at the highest level is convinced that last winter's bombing pause wrought a major change in Japan's attitude toward American participation in the war. While it did not resolve all Japanese doubts (far from it), the bombing halt convinced many Japanese leaders that the United States would honestly welcome efforts to find a peaceful solution to the war. While by no means ending all Japanese criticism, this conviction has helped mute it.

What happened in Japanese thinking last winter, could happen in the thinking of other countries if a new bombing pause were brought about.

We also believe that there is a strong likelihood that a temporary halt in the bombing of the north would be a significant gesture toward Moscow. Not that Moscow is today ready to advise or pressure Hanoi into seeking peace. But many believe that the time is drawing nearer when Moscow will be prepared to do this. A bombing pause would be a form of American assurance to Russia that the United States would cooperate with Soviet peace efforts.

We see much more to be won than lost through an American willingness to consider a second bombing moratorium.

—*Christian Science Monitor.*

Leading?

There is a dreadfully familiar timidity about the way in which the Department of Education has finally approached the matter of sex education in the schools. It has presented the outline for a new course which will get to human reproduction in Grade 9. But the course will not be compulsory. Principals, in conjunction with local school boards, will be empowered to decide for or against it.

The government has always, of course, placed local autonomy some way ahead of sense, but in this case the local autonomy had already been freely yielded up by the local authorities. The Public School Trustees Association voted overwhelmingly in October to ask the provincial government to establish compulsory sex education classes.

Toronto Board of Education chairman Barry Lowes was right when he said of the government's approach, "I think the public is readier and more desirous of this program than the government realizes. The public wants bold leadership and it hasn't been forthcoming." Next decade, maybe?

—*Toronto Globe and Mail.*

Beyond Call of Duty

Dwight D. Eisenhower and Lyndon B. Johnson have always got along well. As majority leader of the senate, Mr. Johnson did much to ease the way for Gen. Eisenhower when the latter was president with a Congress controlled by the opposition.

The general has helped President Johnson in return, and his visit to Bethesda Naval Hospital for a long talk about Viet Nam emphasized that U.S. foreign policy is bipartisan. This should offset any idea overseas that the Republican upsurge in the recent elections meant that this country is weakening in its stand in Asia.

Some Washington observers believe that the extremely active convalescent in Bethesda was making use of the general's friendship for domestic political purposes, as well. The obvious friendship with the beloved Ike might indicate to Republican members of Congress that they should treat Mr. Johnson's Great Society with considerable gentleness, it is argued.

Be that as it may, the suggestion by President Johnson that Gen. Eisenhower should make a good-will and fact-finding trip to Asia next spring is ridiculous. Even if Ike is sympathetic to the idea, as reported, he should not go.

No doubt a visit to Asia and perhaps other parts of the world by the popular ex-president would give even greater emphasis to bipartisanship than his evident cordial relations with Mr. Johnson have already provided. But Gen. Eisenhower is 76 years old, has survived two heart attacks and is showing the effects of age. President Johnson should not have asked him to make such an arduous journey and Ike should decline.—*Portland Oregonian.*

Will Steven Truscott Be at Home for Christmas?

By STUART LAKE

OTTAWA (CP)—Doris Truscott hopes to have her 21-year-old son Steven home for Christmas for the first time in eight years.

Whether he goes home hinges on an opinion the Supreme Court of Canada is to render on a cabinet-ordered review of Truscott's conviction of the sex-murder in 1959 of 12-year-old Lynne Harper in a wooded area near Clinton, Ont.

But Mrs. Truscott may have to wait beyond Dec. 25 for the court's decision. Lawyers for the Crown and defence won't make their final arguments before the nine Supreme Court justices until early in December and the written opinion may not be handed down until January.

Hearing the parade of witnesses during the review in early October was without precedent for thte court. Ordinarily it confines itself to reviewing evidence actually presented at the original trial.

In many other ways the hearing was unlike any other by the high court.

Spectators jammed the public benches in the small courtroom in contrast to the few persons who ever bother to see the court while it is in regular session.

PERRY MASON TOUCH

Reporters left the press tables at regular short intervals to telephone almost word-for-word accounts of the five-day hearing. For most, it was their first visit to the Wellington Street building.

There was high drama, a touch of Perry Mason and even a few laughs.

Truscott supplied most of the drama with his appearance in the witness box, proclaiming his innocence for the first time under oath. Only 14 when charged with the murder, he did not testify at his 1959 trial.

In the courtroom as a television reporter—she couldn't be assured of a seat otherwise—was Mrs. Isabel LeBourdais of Toronto. Her best-selling book, The Trial of Steven Truscott, casting doubts on the conviction, sparked the review.

Two of the three possible opinions the court could render would favor Truscott—a new trial or acquittal. The third would be to recommend that the conviction be upheld.

The Perry Mason touches were evident on both sides.

Crown witness Elgin Brown of Toronto ripped the blouse off a strawberry blonde to demonstrate how the killer strangled his victim. He then cut the blouse with scissors to demonstrate how a piece of it probably became lost in the autopsy room.

SAW LICENCE PLATE

Defence counsel G. Arthur Martin brought three private detectives to the box to tell of tests they made to back the defence story at the trial. The Crown doubted Truscott's story that he was able to pick out features and a yellow licence plate or marker of a 1959 Chevrolet car from a bridge 1,300 feet away.

The detectives said they stood on the same spot and had little trouble picking out colors of licence plates.

Along press row, the hearing was dubbed "the battle of the pathologists."

Outstanding medical men from Toronto, New York, Cleveland, Baltimore and London, England, took poles-apart views of whether time of death can be accurately pinpointed by examination of the victim's stomach.

This was a vital point at the trial. Using this method, the Crown placed Truscott with the girl about the time of her death by testimony that she had eaten her last meal less than two hours before she was slain.

Pathologists called by the Crown agreed with this method. Pathologists called by the defence said such evidence was guesswork and unreliable, and dangerous since it could put police in a wild goose chase.

FIVE ISSUE SRAISED

Testimony of the 26 witnesses could be broken into five main parts and directed at answering five points in dispute. They are:

1. Was Lynne Harper slain between 7:15 p.m. and 7:45 p.m. June 9, 1959, about two hours after her last-known meal?

2. Was she killed in the bush where her partially-nude body was found by an RCAF search party June 11, 1959, or had the body been dragged there?

3. Were sores on Truscott's penis caused by actual or attempted sexual intercourse with the young girl?

4. Could Truscott see the girl hitch a ride in a car bearing yellow licence plates from a vantage point on the bridge 1,300 feet away as he said he did?

5. Was Truscott a normal, healthy 14-year-old or was he having mental problems?

In coming to its decision, the court will consider evidence given at the first trial and the arguments to be made by the lawyers in December as well as the new evidence brought out in October through the questioning of Mr. Martin for the defence and Donald Scott for the Crown.

ARGUE TIME OF DEATH

Here in brief is what the key witnesses told the court:

John Funk, a biochemist with the attorney-general's office who examined contents of the victim's stomach in 1959, said they resembled a thick stew. Pieces of food he saw were compatible with the last-known meal of Lynne Harper. But under cross-examination he said he found no trace of brown-skin turkey meat which the girl's father said she had eaten.

Dr. Nobel Sharp, a pathologist with the attorney-general's office, said his 1959 examination of stomach contents indicated they had been there about two hours. He agreed with defence counsel that many factors could affect the rate at which the stomach is emptied and cited fear, anger or other emotions. He also said under cross-examination that he had written an article for a medical magazine which said determining time of death by stomach contents is of value to police but of little value in a court.

Elgin Brown, a biologist with the attorney-general's office, who caused a stir with the blouse-ripping demonstration, testified that bed sheets and blankets seized from Truscott's bed contained no hairs or particles of the victim. Nor had an examination of the victim's clothing shown any traces of Truscott.

SHOWS PHOTOS

Detective - Sergeant D. J. Alsop of the Ontario Provincial Police introduced a series of photographs taken where the body was found. The Crown hoped to show that a footprint at the scene could have been made by Truscott but the defence won an admission that the pictures had not been taken properly to give accurate comparisons. Sgt. Alsop also said he had no idea of how many similar shoes were manufactured or imported into Canada or how many were sold.

Kelly LaBrash, Ross Andrews and **Jack Parish**, Toronto private detectives, told of visual tests they made from the bridge. They had no trouble picking out colors of licence plates from that spot and that distance, they said.

Mr. Parish was involved in retracing Truscott's steps from the time the accused left the Clinton schoolyard to walk with the victim and then take her on his bicycle to the intersection where he said he left her.

He drew laughs from the court when he said the first two tests were fouled up by a dog that chased the investigators and spoiled their stopwatch calculations. A third was completed. There was no explanation of the import of the tests.

DISPUTES DISTANCE

Prof. Valtin Henderson, an expert in light and vision and a lecturer at the University of Toronto, said that photos used at the trial didn't accurately represent what could be seen of the intersection from the bridge. The distance wasn't as far as the pictures indicated. He said he had "the good fortune" while on the bridge to spot a car with yellow plates at the intersection.

Dr. E. L. Marcinkovsky, on the medical staff of the Guelph Reformatory, said he had treated Truscott for dermatitis in 1961 and 1962. Truscott also had disorders on his penis but these had gone away after treatment.

Steven Truscott, neatly dressed and combed and appearing calm, answered with a firm "No, I didn't" when asked by his lawyer whether he had killed Lynne Harper. He said he had given her a ride on his bike to the highway and, upon looking back from the bridge, had seen her enter the 1959 Chevrolet.

Truscott also admitted applying for a parole in August, 1944, and in his own handwriting telling the parole board he sought only the chance to prove "that one dreadful mistake does not mean I would make another." Prison officials were convinced of his guilt, he explained, and he thought the leter migh help him get out of jail. But it was not meant as an admission of guilt. Defence counsel then read a letter from a prison official which accompanied the parole application and said Truscott continued to say he was innocent.

Under cross - examination, Truscott said he could not remember the names or testimony of five witnesses at his 1959 trial He agreed with the Crown lawyer who said their evidence placed him in the same wooded area where the girl's body was found. He also said he was too embarrassed to tell his parents about the sores on his private parts.

DISCUSSES SORES

Dr. Charles Danby, a Kingston, Ont., dermatologist, said he didn't believe the sores on Truscott's penis could have been caused by intercourse. While in the armed forces he had observed such sores on sailors and they were not the same as those Truscott had.

Dr. Norman Wrong, a Toronto dermatologist, said he agreed with Dr. Danby that the sores probably were comomon cold sores. It was common for young men to hide such ailments from their parents.

Dr. Charles Petty of Baltimore, assistant medical examiner for Maryland, said that from reading the autopsy report and trial evidence and from looking at photos of the dead girl, he believed she had been killed several hours later than the time the Crown suggested. This would have placed Truscott at home in bed when she died. He also said scratches on her body indicated she had been moved to the bush, and that Truscott's sores probably were not caused by intercourse.

Prof. Keith Simpson, a London pathologist, who lectures at Oxford and is an adviser to Scotland Yard, said he would have "drawn the same conclusions" as Crown doctors had at the trial. He said he believed the doctors and police had carried out a thorough and conscientious investigation.

Prof. Simpson disagreed with the theory that the body had been moved. The scratches and other marks would result from the slaying and from the body being moved for pictures and for transfer to the morgue.

'DANGEROUS PRACTICE'

Dr. Francis Camps, also of London, a specialist in forensic medicine who had done work for the British home office, said it would be impossible to pin down within hours the time of death from a victim's stomach contents. It also was a dangerous practice, since it could send police off on a wrong scent. His best guess was that the girl died between one and 10 hours after her last meal.

Dr. F. A. Jaffe, a Toronto pathologist with much experience in criminal investigations, said stomach contents are "almost useless" in establishing time of death. Lack of decomposition in the body led him to believe the girl died much later than Crown doctors had said.

Dr. Milton Helpern, chief medical examiner for New York, said he believed the girl had been killed where her body was found. He also supported time of death as within two hours of the last meal It was a general rule to establish it in this way, he said.

Dr. Samuel Gerber, Cleveland coroner, testified he was in agreement with the Crown as to time and place of death. Punctures and scratches on the girl's body were probably caused by "the debris" under the body.

EXAMINED TRUSCOTT

Dr. J. J. Hartford, a Kitchener psychiatrist who examined Truscott several times after his arrest, said he felt the boy was ill. Although he appeared normal to the untrained eye, he was guarded and defensive and did not have normal range of emotions in boys his own age.

Dr. R. C. A. Hunter, Dr. R. F. Briggs and **Dr. Robert McCaldron**, all of Kingston, and Dr. E. F. Rich of Toronto, testified they formed a panel to interview Truscott this year at the request of prison officials.

Dr. Hunter said Truscott had indicated to him he couldn't trust psychiatrists because most prison doctors who examined him tried to make him confess. He said he found no indication of paranoid or psychopathic tendencies.

Dr. Briggs said Truscott was a guarded boy as a result of doctors trying to obtain a confession.

All four said they saw no signs of psychiatric disorder or emotional defect.

Under cross - examination, Dr. McCaldron said there was nothing significant in their joint report which said it would be helpful to recheck Truscott to see "how much sadism and anti-social attitudes" might be hidden by his exterior.

"Good morning! This is your captain—er, your engineer speaking. We are cruising at a speed of 66 miles per hour, altitude normal, visibility fair, wind velocity . . ."

World Briefs

SIX MONTHS UNDERGROUND

ANDON, France (CP)—Jean-Pierre Mairetet, 25-year-old French restaurant owner, was hoisted out of a cavern Tuesday after spending six solitary months there and becoming the world champion underground dweller. Weak and pale but apparently in good health, Mairetet was carried to the surface by a policeman. Mairetet had a telephone connection with the surface and used provisions sent down to him.

RE-ELECT MONTREALER

MONTREAL (CP)— John G. Harper of Montreal has been re-elected president of the English-Speaking Union of the Commonwealth in Canada, it was announced Tuesday. Other officers elected to the national executive at a meeting in Toronto earlier this month were vice-presidents E. J. Bisiker, Hamilton; Brig. George Grant, Toronto; and Mrs. Louise Savard, Quebec.

CIVIL DEFENCE

Medical supplies which are assigned to various storage points in the province are available for use in the event of local disaster.

HUBERT

Today in History

By THE CANADIAN PRESS

Nov. 30, 1966 . . .

Malta underwent its 1,000th air raid of the Second World War 25 years ago today — in 1941 — but it was only a foretaste of heavier fighting to come. The RAF and naval base between Sicily and North Africa caused so much destruction to Axis communications that the Luftwaffe undertook to destroy the island, dropping 12,000 tons of bombs on it in 1942. But modern Spitfire fighters reached Malta that year, shooting down 591 attackers to 182 by ground-based guns for the loss of 195 RAF machines. The island was awarded the George Cross April 16, 1942, for the bravery of its inhabitants.

1924—The first radiophoto was transmitted across the Atlantic.

1936—The Crystal Palace, London, burned to the ground.

First World War

Fifty years ago today—in 1916 — French and British troops landed at Piraeus when the neutral Greek government refused to hand over guns the Allies wanted; Germans occupied Kampulung, Romania.

Second World War

Twenty-five years ago today — in 1941 — Gen. MacArthur announced American pilots would guard the Burma Road to China under the Chinese flag; British and Indian troops reinforced Rangoon; President Roosevelt cut short his holiday on account of the crisis in the Pacific.

Words of Life

His mercy is on them that fear him from generation to generation. Luke 1:50.

TRUDY

"I put up one of our old 1945 menus, to watch the reaction!"

Aqua, White Color Theme At Tarasoff-Hadikin Rites

Aqua and white was the color theme at the wedding of Annie Hadikin, daughter of Mr. and Mrs. Pete G. Hadikin of Pass Creek and Cecil Tarasoff, son of Mr. and Mrs. Sam S. Tarasoff of Crescent Valley. The ceremony was conducted at the bride's home.

For her marriage the bride chose a white peau de soie floor-length gown with a train falling from the empire waist. The lily point sleeves, yoke and border of the train were of lace. Her bouffant shoulder-length veil was held by a rose cluster and she carried a corsage of pink baby roses and white carnations, centred with a bluebird. She wore the groom's gift of a gold locket.

Maid of honor, Miss Katie Hadikin, her sister, wore a floor-length gown of aqua taffeta satin, the bodice and short sleeves in lace. Her headpiece, en tone, was of flowers and pearls and her accessories, white. Miss Annie Tarasoff, sister of the groom as bridesmaid was similarly gowned.

Mr. Alec Barisoff attended the groom and Mr. Sam Semenoff was usher.

At the reception hall, decorated in aqua and white, the bride's table was centred with a three-tiered wedding cake decorated with pink roses and topped by two doves in an arch of white flowers.

The bride's mother wore a Russian style green suit and corsage of green and white carnations, while the groom's mother chose an outfit in blue with corsage of blue and white carnations.

For their wedding trip to Spokane the bride changed to a white wool boucle suit, accented with red accessories and corsage of red roses and white carnations.

Mr. and Mrs. Cecil Tarasoff
— *Photo by Renwick Studio*

The couple are making their home at Pass Creek.

Out of town guests were Mr and Mrs. Alex Kazakoff of Grand Forks, Mr. and Mrs. Jack Verigan of Ymir and Mr. and Mrs. Phil Hadikin of Salmo.

11 Girls Initiated Into CGIT

Initiation service for 11 Canadian Girls in Training followed the morning service Sunday at St. Paul's-Trinity United Church.

Mrs. David Cline, superintendent, welcomed the girls into the group and camp councillor Betty McCuaig presented the girls with their pins and ties. The ties were tied in the friendship knot, the four corners of which represent the CGIT purpose, to cherish health, seek truth, know God and serve others.

Girls being initiated into CGIT were Debbie Anderson, Paula Blank, Vicki Booth, Janice Cline, Leanne Houlind, Donna McGee, Sherry Phillips, Gloria Rivers, Wendy Sawyer, Leslie Townsend and Sherry Wong.

Bride-Elect "Showered"

NEW DENVER — Bride-elect, Miss Donelda Purty, whose marriage to Mr. John Christensen takes place at Revelstoke shortly was surprised at a miscellaneous shower Saturday evening at the home of Mrs. Jim Sterling at Hills.

Miss Purty was seated in a chair in the center of a beautiful trellis decorated with bells and flowers. The shower gifts were presented to the honored guest on a decorated toboggan, pulled in by Tommy and Ricky Sterling. Assisting the honoree in opening the gifts was her sister, Patsy.

Part of the evening was spent in games. Hostess, Mrs. Clara Sterling, assisted by co-hostesses Patsy and Sherry Purty and Caroline and Vicky Strebchuk, served lunch to fifteen guests attending.

Young Mexicans Ambassadors

CHATHAM, Ont. (CP)—Four unofficial ambassadors from Mexico have arrived in Chatham. They are all teen-age students staying with local families and attending city schools.

They're impressed by Canadians: "The people I stay with are so good they make me feel as if I were at home," commented Patricia Espinosa, oldest of the group at 17. She finds Canadians polite and friendly people.

Laura Chabz, 15, who attends Catholic Central High School, says Canadians have some ideas about Mexico that need correcting.

Cookies Fine as Gifts

Honey is used to sweeten many Old-Country holiday cakes, breads and cookies that are popular as Christmas gifts as well as for holiday entertaining. Thanks to the honey, these festive foods stay fresh-tasting and moist longer than most goodies baked the usual way.

Our date and honey chews are good for Christmas baking and giving, too. The recipe makes at least six dozen medium sized fingers or balls. That's enough to fill several pretty jars or boxes for friends, with plenty left over for the family cookie jar.

DATE AND HONEY CHEWS

1 cup honey
3 eggs, beaten until fluffy
1 teaspoon vanilla
1 1/3 cups sifted flour
1 teaspoon baking powder
½ teaspoon salt
2 cups chopped dates (8 ounces)
1 cup chopped walnuts (4 ounces)
Granulated sugar

Beat honey gradually into eggs. Stirr in vanilla. Sift part of the flour over the dates and nuts mixed together. Add rest of flour with baking powder and salt to egg and honey mixture. Stir in dates and nuts. Spread in a greased baking pan — about 13" x 9" x 2" (or use two 8" to 9" pans).

Bake 25 to 30 minutes at 350°, or until done in centre when tested with a toothpick. Cool slightly. Cut in fingers or cubes and roll in sugar. Makes 6 to 7 dozen medium-sized chews; or 8 to 9 dozen dainty ones.

Banff Honeymoon Follows Wedding at Invermere

INVERMERE — Of interest to valley residents was the marriage solemnized in Golden, when James Douglas Peter Lim, of Golden, formerly of Invermere, took as his bride So Lai (Susan) Ma of Golden. Mr. Lim is the son of Lim Man You of Invermere and the late Mrs. Lim and his bride is the niece of Mr. and Mrs. George Wong of Golden.

The ceremony was performed in St. Paul Anglican Church by the Rev. J. Rushton. The groom was supported by his brother, Richard Lim of Invermere and ushers were David Gee, a nephew of the groom and Peter Wong.

The petite bride, given in marriage by her uncle, wore a floor-length gown of white satin with a lace front panel and a double layer of net over the bouffant skirt. A lace jacket with lily point sleeves topped the gown. The bridal veil was chapel length and was held by a headpiece of lace, studded with rhinestones. Her bouquet was red roses and white daisies.

Miss Colleen Wong was maid of honor and Miss Mary Gee was bridesmaid. They wore identical dresses of pink nylon lace over satin in afternoon length. Their headpieces were pink bows and they carried colonial bouquets of pink carnations and white daisies.

Miss Jeanine Lim, a niece of the groom, was the flower girl. Her frock was pink satin with a matching bow on her hair and she carried a bouquet of white daisies. Michael Lim, a nephew of the groom, was ring bearer.

At the reception the bride's uncle and the groom's father and sister, Mrs. Wah Gee, assisted the bridal party in receiving the guests. Mrs. Gee wore a becoming ensemble of turquoise tuck-knit with white accessories. Her corsage was pink and white carnations.

The toast to the bride was proposed by Stanley Lim, a brother of the groom who also read congratulatory telegrams. The toast to the bridesmaids was proposed by the best man.

For their honeymoon to Banff the bride changed to a two-piece suit of Chinese silk in pastel green with black accessories. They will reside in Golden.

Weekend Briefs

THE U.S.S.R. AND I . . . Women's Editor Doyle Klyn describes what it is like to be a tourist in Russia. Doyle and her husband, Bill took a tour of the Soviet Union with 108 other Canadians recently. Some of the highlights of their trip — Moscow market, the Bolshoi Ballet, Red Square. You won't want to miss Doyle in Russia in **Weekend** Magazine this week!

★

WITHIN HOURS of the start of Safe Driving Week last year, at least six Canadians were killed on our highways. By the end of the week, 84 were dead. Is this ghastly pattern to be repeated again this year? Philip Smith reviews some of last year's fatal accidents as a warning in **Weekend** Magazine this week.

★

JOHN, THE BARBERED BEATLE, goes to war in his latest film. Not only does he go to war but he goes minus his Beatle haircut. As Gripweed, the valet of an army officer in "How I Won The War" Beatle John Lennon has his hair short — comparatively speaking. Photos in **Weekend** Magazine this week show shorn Lennon on location in Spain.

★

HOW CAN THE WORLD protect itself against the ultimate disaster of a full-scale nuclear war? A distinguished Canadian, Lt.-Gen. E. L. M. Burns, who has been the Canadian member of the 18-nation disarmament committee at Geneva since 1962, attempts to answer these and other questions that arise from the dilemma of disarmament in his book, Megamurder. Don't miss **Weekend** Magazine this Saturday!

About The Town

PHONE 352-3552

A colorful farewell party was held in the Legion Hall Saturday evening when Nelson Shrine Club No. 1 gathered in dress uniform to honor Mr. and Mrs. Graham Fraser, who are leaving shortly to make their home in Vancouver. Mr. Fraser is on the executive of the Shrine club.

During an evening of dancing and carol singing Mr. Fraser was presented with an appropriate gift from the club by Gordon Burgess, club president.

* * *

Mrs. H. A. Mackenzie entertained a few friends at tea Friday afternoon in honor of Mrs. Graham Fraser who leaves shortly to make her home in Vancouver. Mrs. Fraser is a member of the Order of the Eastern Star and of the IODE.

Engagement Announcement

Mr. and Mrs. C. Peterson of Nelson wish to announce the engagement of their oldest son, Arthur Edward, to Sandra Elizabeth Johnston, daughter of Mrs. Bevelrey Johnston of Ottawa, Ont. The wedding will take place Dec. 10, 1966, at 6:30 p.m. in the First United Church.

—279-279

Bank Names First Woman Manager

Miss Margaret Rowe of Trail has become the first woman bank manager in the Bank of Montreal's British Columbia organization.

Until gazetting of her appointment, Miss Rowe was accountant-in-charge of the East Trail sub-agency, which operated under direction of the manager of the main Trail branch. Now, the East Trail office becomes a full-service branch and Miss Rowe is entirely responsible for its operation.

Born at Drumheller, she was educated at Rossland and Trail, where she began her banking career. She has also served at the Castlegar and Nelson offices. In 1957, she became officer-in-charge of East Trail sub-agency and, in 1962, accountant-in-charge of the same office.

Miss Rowe's interests outside the bank include the Canadian National Institute for the Blind, the Canadian Mental Health Association, the local merchants' association, skiing, square-dancing and Sunday school.

MISS M. ROWE

"LIZZIE" DIES

ATLANTA, Ga. (AP)— Mrs. Irwin M. McDuffie, maid and nurse-maid for many years to the Franklin Delano Roosevelt family, is dead at the age of 86. Mrs. McDuffie, known to the Roosevelts as "Lizzie," died Sunday in an Atlanta nursing home.

KNEES HELD HIM

CARACAS (AP)—"I knew it was too good to be true," wailed a taxi-driver, reporting that a bevy of sexy beauties fleeced him of $250. But police said his complaint helped break the racket of 20 miniskirted and booted girls, the "mini ye-ye ring," who lured victims to secluded spots and put them to sleep with ether.

hints from Heloise

DEAR HELOISE:

When you prepare chicken for frying, there is usually a glob of fat you don't want and some parts, such as the neck or wing tips, you don't care to fry.

I save all this fat, etc., and freeze it until I have enough to bother with.

Then I boil the whole batch until it falls apart, let it cool and put it in the refrigerator overnight.

The next day, I carefully skim off all the fat that has congealed on top, and melt this again with a stick of butter or oleo and store in a jar in the refrigerator.

When I want to fry chicken again, I use this for the shortening.

Try this and your husband will say that is the best tasting fried chicken you ever made. Believe me, it's delicious.

You may want to pick the meat from the necks and put it back into the broth and freeze this. When you want broth for dressing or gravy, you have it.

I have been doing this for years, and I don't waste any part of a chicken but the bones!

Grace Judy

* * *

DEAR GRACE:

Thanks for sending us this finger-lickin' goodie!

And do you know something else that melted chicken fat is good for? Try it sometime in place of shortening in your cookies. Really makes them tender and yummy.

Heloise

* * *

DEAR HELOISE:

During the half hour or so waiting period when coloring hair, if you put some plastic wrap around the temples of your eye glasses you won't stain them.

A Reader

* * *

DEAR HELOISE:

Our young son needed shoe storage room which wasn't readily available.

I put several screw-cup-hooks on the inside of his closet door.

By tying shoe laces together and putting them over the hooks I was able to hang pairs of shoes neatly and conveniently within reach of my son so he could get them out and put them away.

Mrs. Rudy Manger

* * *

DEAR HELOISE:

When I buy a new short sleeve dress with turned-up sleeves, I tack the top of the sleeves in place, and also under the arms, with about three small stitches.

When the dress is washed and ready to be ironed, the turned-up sleeves are in place.

No time wasted in trying to get them the same length.

School Teacher

* * *

DEAR HELOISE.

When I cook a pot of navy beans with leftover pork roast, I trim off all the fat, tie it in a piece of nylon net and put the little bundle on top of the beans while they cook.

This way, the beans get the needed seasoning without having any pieces of fat in them. (My family cannot stand particles of fat.)

The lean part of the roast is cut up and cooked in the beans. When they are done, just remove the nylon bag of fat and you will have delicious beans.

* * *

LETTER OF THOUGHT

DEAR HELOISE:

How can children be so sweet when babies, so troublesome when teen-agers and so sweet again when they have their own babies— which are our grandchildren?

Dying

* * *

DEAR FRIEND HELOISE:

Have you ever tried sifting dirt for potted plants through a mesh bag that oranges come in?

The bag is tough, and when placed in a paper bag or two, it catches the large chunks of dirt and only the small and powdery dirt falls through into the paper bag.

Rena Caster

* * *

DEAR HELOISE:

I read the suggestion for using plastic medicine jars to store pins, needles, etc., and I have found another use for them:

I punch holes in the lids with an ice pick and use them for salt and pepper shakers. I make the holes smaller for pepper.

Mrs. E. M. Jackson

(© 1966, King Features Syndicate, Inc.)

Kirsch-Ekman Wedding Conducted at Invermere

INVERMERE — Two well-known local families were united in the marriage of Brenda Solbritt Maud Agneta, only daughter of Mr. and Mrs. Nils Ekman of Invermere, to Paul Kirsch, the son of Mr. and Mrs. Joseph Kirsch of Invermere.

Rev. Father Gregory assisted by Father Timothy officiated at the ceremony in the Church of the Canadian Martyrs at Athalmer.

Bronze and yellow chrysanthemums decorated the church. Wedding music was played by Mrs. Alfred Davidson. Best man was Mr. Robert Kirsch, brother of the groom from Terrace, and ushers were Mr. Roger Ekman, the bride's brother, and Mr. Donald Reid.

The floor-length gown worn by the bride was fashioned of lace and net over satin with lilypoint sleeves and aurora borealis trimming. Her headpiece was a crown of pearls and aurora borealis and she carried bronze and yellow chrysanthemums.

Miss Marion Bellamy was the maid of honor. She wore an A-line dress of pale yellow in afternoon length with a white lace bodice. Her flowers were bronze and yellow 'mums.

Sharel Rae of Cranbrook was the flower girl in yellow nylon and white lace and she carried a basket of bronze and yellow 'mums. The ring-bearer was Lloyd Rae.

A reception was held at the home of the bride's parents, where a lace cloth covered the bride's table. The three-tiered cake was flanked by white tapers in silver holders.

The bride's mother wore a slim line sheath of aqua cut velvet with a matching mink-trimmed cape. Her corsage was pink carnations. The groom's mother wore a blue patterned ensemble and white carnation corsage.

The toast to the bride was given by the best man and a toast to the groom by A. E. Portman.

For their wedding trip to Calgary the bride changed to a pink boucle suit with a white carnation corsage. The young couple will reside in Invermere.

Out of town guests were Mr. R. Rae, Robert, Lloyd and Sharel of Cranbrook, Mrs. Nora Mills of Creston, Mr. and Mrs. G. Wolton of Calgary, Aime Gendron of Calgary, Messrs. John and Robert Kirsch of Terrace and Miss Sheila Coldwell of White River.

SHSS Girls Set For Fashion Show

Men's, women's and children's fashions are to be shown when Stanley Humphries senior school holds its first big fashion flair show.

The club, directed by Diane Langevin, who has had modelling training in Vancouver, has a membership of 75 girls. They attend Wednesday and Friday noon sessions. At extra evening sessions they have had a continental party, makeup sessions with Mrs. Romaine from Trail, a special wedding session for the senior girls as well as hair-styling sessions at the beauty parlor.

A special attraction at their show is to be Mrs. S. Vance, a professional model who has worked with European models and on television. A high school group is providing musical entertainment, with refreshments rounding off the evening. Proceeds from the show are to go to the Society for Handicapped Children.

BEATS FORGERS

MILAN (AP) — Salvatore Fiume is determined to beat Europe's well-organized art-forgery business. He signs all his paintings with his own fingerprint in the corner in special varnish.

Miscellaneous Shower Honors December Bride

Miss Duane Bourgeois, popular December bride-elect, was honored recently at a miscellaneous shower at the home of Mrs. D. F. Martin. About thirty guests gathered for the happy occasion. Corsages en tone to the decorations were presented the honoree and her mother. Games were enjoyed during the evening after which many useful and varied gifts were presented to Miss Bourgeois in a beautifully decorated basket done in fall colors of bronze and gold, as was the recipient's name, inscribed on the basket.

The artistically appointed tea table was centered with a three-tiered bride's cake in turquoise and white topped by a miniature bride and groom flanked by candelabra. After the cutting of the cake by the bride-elect dainty refreshments were served. The cake was made and decorated by Mrs. Sproul. Miss Bourgeois, who is being married early in December, will be residing in Castlegar.

Buying-Selling-Renting

Mail Your Classified Want Ad on This Handy ORDER FORM

				FIRST LINE
				SECOND LINE
				THIRD LINE
				FOURTH LINE
				FIFTH LINE
				SIXTH LINE
				SEVENTH LINE
				EIGHTH LINE

PLEASE NOTE:

The actual number of lines any given ad will occupy when published depends upon the number of words used and the length of the words.

It is possible therefore that an ad with a substantial percentage of lengthy words in comparison to short ones, will, when published, occupy a greater number of lines than indicated on the form above.

The form itself is only intended to be used as an indicator of the approximate probable cost of any given ad.

- **Put one word in each space.** (Each group of numbers or letters count as one word)
- **Put address or phone number in the ad.**
- **Box number count as four words.** (Box 00 Nelson News)

TO CALCULATE APPROXIMATE COST, USE THIS TABLE:

Per Line:

1 Insertion	.25
2 Consecutive Insertions	.40
3 Consecutive Insertions	.51
6 Consecutive Insertions	.72
26 Consecutive Insertions	2.34

Non-Consecutive Insertions 25c a Line Per Time.

- Minimum Charge Is Two Lines.
- Add 15¢ for Box Number.
- Take Advantage of the low 6-times rate

You Reach Over 36,000 Readers With Your Nelson Daily News Classified Ad

YOUR NAME _____ No. of days ad to run _____

ADDRESS _____ Bill Me _____

Payment Enclosed _____

Nelson Daily News

Classified Advertising Department

Box 700 Nelson, B.C.

McTeer Stars . . .

Dynamiters Whip Jets 7-1; Nitro Line Explodes

KIMBERLEY — Ken McTeer announced at the start of the 1966-'67 Western International Hockey League season he was retiring from the game. The shifty centre stuck to his guns for the first month of play, but seeing his Kimberley Dynamiters sputtering and at times sitting in last place, McTeer came back to action.

Tuesday night he was back at full speed, collecting six assists

KEN McTEER
. . . Six assists.

in leading the Dynamiters to a 7-1 shellacking of second-place Spokane Jets.

With McTeer back at centre, wingers Dick Vincent and Walt Peacosh were moving again and the "Nitro Line" picked up 15 points. Vincent was the big scoring gun with a three-goal hattrick and Peacosh added one goal and four assists. Vincent picked up one assist.

Other Dynamiter scorers were Wayne King, Bill Steenson and Bob Perkinson.

Charlie Goodwin ruined Bill Sides' shutout bid midway through the first period with Spokane's only marker.

The Dynamiters took a 3-0 lead midway through the opening stanza before the Jets got on the scorebook, and led 4-1 after the first 20 minutes of play. Two unanswered goals in the second period ran the score to 6-1 and the home team scored the only goal of the third period on a power-play.

The Dynamiters' defence, led by veteran Steenson played one of their best gomes of the season in limiting the Jets to few dangerous scoring opportunities. Steenson was injured late in the second period and was carried from the ice on a stretcher. He did not return to play, but didn't suffer serious injury.

Sides, playing goal for Kimberley in place of Bob Wardle, who was given a rest, was brilliant in the nets, kicking out 38 drives for the home club. Jim Letcher was again in nets for the Jets, coming up with 33 saves.

The one goal that beat Sides barely made it across the goal line. With the Dynamiters bottled up in their own end, the puck bounced to the goal mouth and rolled across the red line before Sides could recover to grab it.

Some 950 fans were on hand for the win that moved the Dynamiters into a three point lead in fourth place.

SUMMARY

First Period: 1. Kimberley, Vincent (McTeer, Peacosh) 1:57; 2. Kimberley, Vincent (McTeer, Peacosh) 10:39; 3. Kimberley, King (Strembiski, Telotti) 11:36; 4. Spokane, Goodwin (Kenny) 12:24; 5. Kimberley, Peacosh (McTeer, Steenson) 19:31.

Penalties — Leiman 2:20; Manchester (minor and 10-minute misconduct) 3:34; Hodges 11:50; Leiman 12:53; Leiman 16:08; Rendall 16:59; Hodges, Vincent (majors) 17:31.

Second Period: 6. Kimberley, Vincent (Peacosh, McTeer) 13:43; 7. Kimberley, Steenson (Vincent, McTeer)16:24.

Penalties — Strembiski 5:33; Perkinson 5:57; Longmuir 10:14.

Third Period: 8. Kimberley, Perkinson (Peacosh, McTeer) 12:01.

Penalties — Strembiski 7:42; Collins 7:42; Telotti (double minor) 10:13; Hodges 10:13; Rendall 11:30; McTeer 13:15; Perkinson 16:53.

Saves by:

Letcher	14	10	9—33
Sides	8	19	11—38

Standings

	W	L	T	Pt
NELSON	14	5	0	28
Spokane	12	5	0	24
Trail	10	7	0	20
Kimberley	7	11	0	14
Cranbrook	5	12	1	11
Rossland	5	13	1	11

With the enormous problem of promoting ski safety to a million Canadian skiers this year, the Canadian Ski Patrol Officials, today announced the enrollment of their latest recruit . . . a 150 pound St. Bernard, whose specific assignment is to help the patrol reduce the number of ski accidents. "Our research indicates that over 80 per cent of ski injuries could be avoided by obeying common-sense ski safety rules" commented Rob Hanson, President . . . "We hope to make nationwide use of our mascot as a symbol of ski safety, much in the way that "Smoky The Bear" is used."

Dodgers Trade Davis To Mets for Hunt

COLUMBUS, Ohio (CP)—Los Angeles Dodgers traded two-time batting champion Tommy Davis and outfielder-infielder Derrell Griffith to New York Mets Tuesday for second baseman Ron Hunt and outfielder Jim Hickman in the first major deal of the annual baseball meetings.

The National League transaction was completed soon after Buzzie Bavasie, Dodgers' general manager, indicated the National League champions were running into difficulty completing a trade because of the retirement of Sandy Koufax and a decision to put shortstop Maury Wills in the trade mart.

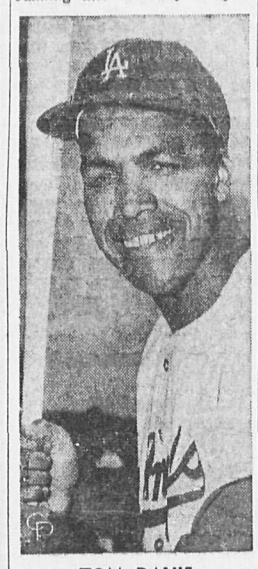

TOM DAVIS

But the trade strengthened the Dodgers' hand. It filled their need for a second baseman so that Jim Lefebvre could be shifted to plug the third-base hole. With strong hitters in Lefebvre and Hunt in the infield, the Dodgers now can afford to play weak-hitting slick-fielding John Kennedy at shortstop if they want and now complete a deal for Wills.

INJURY HINDERS DAVIS

Davis, 27-year-old right-handed swinger, won the league batting title in 1962 and 1963 with averages of .346 and .326, respectively, but he broke his right ankle in 1965 and never was fully recovered.

He hit .313 last season but got only three homers.

Hunt, 25, the only Met ever voted to the all-star team, hit .303 in 1964 but dropped to .240 in 1965 when he was plagued by injuries. He hit. 288 last season.

Hickman, 29, an original Met, hit .238 while appearing in 58 games last season.

Griffith, a 23-year-old left-handed hitter, batted .067 in 22 games with the Dodgers early last season, then hit .278 in 64 games with Spokane of the Pacific Coast League.

TRADE UNEXPECTED

The trade came as somewhat of a surprise because earlier in the day Bavasi had said that Koufax's retirement had already cost the Dodgers two possible trades and that openly putting Wills up for grabs had added to their problems.

Bavasi and club President Walter O'Malley decided to make Wills available in trade talks "partly due to what Wills did."

Wills left the Dodgers, without permission during the team's tour of Japan.

"He left Japan without authority," said Bavasi, "that's not to say he's not a good player and I wouldn't like to have him. But he's telling us, in effect, he doesn't want to play for us."

KOUFAX WOULDN'T WAIT

Koufax, their great left-handed pitcher, announced his retirement prior to the meetings although Bavasi had asked him to hold off until after the annual get-together.

Wills stole headlines and 104 bases during the 1962 season but last season, hampered by an injury to his right leg, the 34-year-old shortstop was able to steal only 38 bases.

In publicly putting Wills on the block, Bavasi revealed that he already had talked with New York Yankees, Minnesota Twins and Atlanta Braves.

"We're hopeful we can work out something to get him," said Yankee General Manager Lee MacPharl.

PLAYERS EXCHANGED

California Angels and Chicago Cubs exchanged four minor league players.

The Angels sent outfielder Mike White, with Seattle last year, and shortstop Don Furnald, with El Paso, to the Cubs for catcher Chris Krug and pitcher Wayne Schurr.

At the same time, three minor league managers were named. Mickey Vernon was reappointed at Vancouver of the Pacific Coast League, Gus Niarhos was named to head the Newport News club in the Carolina League and Alex Cosmidos was named field boss for Appleton in the Midwest League.

Figure Skating

B.C. Team Named For Winter Games

VANCOUVER (CP) — Eight skaters were named Monday to represent British Columbia in the figure skating section of the first Canadian Winter Games at Quebec City in February.

They were named following a special skateoff at the Capilano Winter Club Sunday.

Members of the team are:

Betty and John McKilligan of North Vancouver, pairs A group;

Lorraine Hyne and Richard Madden of Victoria, dance A group;

Barbara Wilson of North Vancouver, Women's A singles;

Cathie Moir of North Vancouver, Women's B singles;

Steve Hutchinson of Vancouver, Men's A singles;

Paul Fisher of Victoria, Men's A singles.

Because the team is restricted to eight members under Games regulations, selectors named several skaters who will be eligible for more than one event.

The red-headed McKilligan brother and sister team, John 17, and Betty, 18, will also compete in the dance category; Victoria's Hyne - Madded duo will compete in the pairs; Hutchinson and Miss Wilson will team up as partners in the dance event.

Alternates named by the selectors were:

Sherry Biagoni and Ted Price, Kamloops — Pairs dance.

Heather Fraser, Victoria — Ladies' A singles.

Madeleine Begg, North Vancouver, B singles.

David MacDonald, Victoria, Boys' B singles.

Youngest member of the team is 12-year-old Cathie Moir, a grade eight student.

The team will be outfitted with special uniforms bearing the B.C. crest.

Beliveau Returns To Action

MONTREAL (CP) — Coach Toe Blake of Montreal Canadiens said after a workout Tuesday that centre Jean Beliveau will return to action against the Maple Leafs in Toronto Wednesday night.

However, Blake said defenceman J. C. Tremblay remains a doubtful starter.

The Montreal club is awaiting the outcome of an encephalograph test Tremblay had undergone Monday before a final decision on his status is reached. Beliveau, the team captain, has been out since Nov. 19 with a groin injury.

Tremblay suffered a head injury Nov. 12 and has been sidelined since. Blake said defenceman Noel Price, up from Quebec Aces of the American Hockey League, likely will make the Toronto trip.

Mount Sentinel, Slocan Schools Split Games

In two exciting games held at Mount Sentinel, the Mount Sentinel and Slocan schools split basketball games between them.

In the girls' game the scoring was opened by Slocan, but Mount Sentinel took over the lead, which they held and steadily increased, throughout the game for a final score of 27-11. Scorers for Slocan were Linda Avis, 7; Mary Stewart, 2; Elizabeth Chernoff, 2. Scorers for the winners were Lorraine Kurbis, 16; Elizabeth Conkin, 4; Shirley Popoff, 3; Shirley Argatoff, 2; Elaine Swetlikoff, 2.

In the first quarter of the boys' game both teams struggled to obtain the lead, and by the end of the half, Mount Sentinel had pulled ahead 22-19; but the third and fourth quarter scoring of Wayne Chernoff of Slocan, told against the Sentinel team, who were playing without two of their normal players, and the visitors went on to win 63-38. Scorers for Mount Sentinel were Ron Ulmi, 10; Stanley Kania, 9; John Vanin, 9; Don Nishimura, 4; Philip Swetlikoff, 4; and E. Dergousoff, 2. Scorers for the winners were Wayne Chernoff, 32; Peter Chutskoff, 15; Dan Thompson, 8; Grant Brons, 4; Mike Harasamow, 2; and Steve Thompson, 2. Fouls on both teams were even at 8 apiece.

WITH STANE AND BESOM

Results of games played Monday night in the Nelson Men's Curling Club:

D. Winlaw 7, E. Mason 4.
D. Tizzard 6, J. Leeming 7.
G. Barefoot 12, A. Reid 8.
L. Bicknell 11, A. Dayman 9.
H. Farenholtz 3, R. Benedetti 16.

Brewer To Be Reinstated By the End of the Week

By KEN PRITCHARD

NEW YORK (CP) — Carl Brewer, former star defenceman with Toronto Maple Leafs, may be cleared by the end of this week to play with Canada's amateur hockey team.

That was the word Tuesday night from Clarence Campbell, National Hockey League president, at the conclusion of a meeting of the NHL's relations committee with representatives of the American and Western hockey leagues.

"If Brewer is agreeable to be reinstated under the conditions which we propose, we should be able to do it by the end of the week," said Campbell.

The NHL president said the AHL had asked for an amendment to the amateur-reinstatement provisions proposed by the NHL. The request for modification would be put to the NHL governors by Campbell—possibly in a series of telephone calls—and Campbell saw the likelihood that Brewer would be eligible to play for Canada's national team by week's end.

The team, which has been preparing at Winnipeg for the world hockey tournament in Vienna in March, has a warmup tournament at Colorado Springs, Colo., in the immediate offing.

MUM ON DRAFT

The NHL never has disclosed the proposed new provisions of its reinstatement bylaws, which Campbell said in October comprised "A revised concept of voluntary retirement." The NHL president did not reveal Tuesday the nature of the proposed AHL amendment. He said the WHL raised no objection to the NHL proposal.

Campbell was flanked by Al Leader of Seattle, WHL president, and Jack Butterfield of Rochester, N.Y., AHL president, as he briefed the press at the conclusion of the meeting of representatives of pro hockey's top three leagues.

"We had a lot of conversation here today but little you could call news," said Campbell.

That was his way of telling the press that on two major issues—the settlement of claims arising from the NHL's expansion to 12 teams next year and the establishment of procedures for a universal draft of amateur hockey players—no agreement had been reached.

Campbell raised the possibility that the AHL and WHL may decide not to come into the agreement the NHL has negotiated with the Canadian Amateur Hockey Association and the

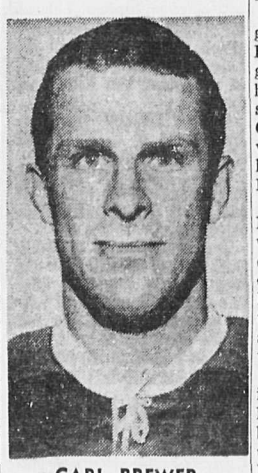

CARL BREWER

Amateur Hockey Association of the United States. The main point of contention among the three pro leagues is how much priority the NHL should have in the universal draft.

The NHL spokesman saw no possibility of a quick solution to the demands for financial indemnification arising from the collision between NHL expansion and existing professional franchises.

There is litigation in Los Angeles, where Jim Pigott and Dan Reeves, owners of the Los Angeles franchise in the WHL, have started a court action seeking to stop Jack Kent Cooke from exercising the provisional franchise rights granted him by the NHL.

LOST TO COOKE

Pigott and Reeves sought the NHL franchise which eventually was given Cooke, former Toronto publisher, radio station operator and international baseball league franchise holder. In addition, the WHL as a league, seeks indemnification for invasion of its territory.

The AHL, as a league, is seeking indemnification from the NHL for invasion of its Pittsburgh territory, where a yet-unnamed Pittsburgh team will be launched in the NHL in 1967.

Agreement on indemnification of both the WHL and the present franchise holders has been reached in the San Francisco area.

Campbell Leads Way On All-Canada Team

OTTAWA (CP)—Hugh Campbell of Saskatchewan Roughriders was the only player named on every ballot for all-Canadian honors, the Football Reporters of Canada announced today.

Terry Kielty, FRC president, said the poll, conducted among sports writers and broadcasters throughout the nine Canadian Football League cities, showed the West placed 10 men on the offensive squad to three for the East; on defence, the count was eight from the East and five from the West.

There was a tie in each category.

Both Russ Jackson of Ottawa, as quarterback, and Wayne Harris of Calgary at middle linebacker, the two players of the year in earlier voting, made the list of all-Canadians.

Offensive Team

Quarterback — Russ Jackson, Ottawa

Fullback—George Reed, Saskatchewan

Halfbacks — Dave Raimey, Winnipeg; Jim Thomas, Edmonton

Flanker—Hugh Campbell, Saskatchewan

Centre — Ted Urness, Saskatchewan

Guards — Al Benecick, Saskatchewan; Chuck Walton, Hamilton

Tackles—Bill Frank, Toronto; Frank Rigney, Winnipeg and Clyde Brock, Saskatchewan, tie.

Ends — Tommy Joe Coffey, Edmonton; Jim Worden, Saskatchewan

Defensive Team

Tackles—John Barrow, Hamilton; Don Luzzi, Calgary

Ends — Billy Ray Locklin, Hamilton; E. A. Sims, Edmonton

Middle Linebacker — Wayne Harris, Calgary

Corner Linebackers — Phil Minnick, Calgary; Jim Conroy, Ottawa and Ken Lehmann, Ottawa, tie

Backs—Gene Gaines, Ottawa; Garney Henley, Hamilton; Marv Luster, Toronto; Ed Ulmer, Winnipeg; Joe Poirier, Ottawa

On the offensive team, Reed, Campbell, Urness, Benecick, Rigney and Coffey were repeaters from the 1965 list.

Henley, Gaines, Harris, Lehmann, Barrow and Locklin made it again from last year's defensive crew.

Lakers Win Opener 68-53 Over Town

NEW DENVER—The Lucerne Lakers, senior boys school basketball team won their second straight exhibition game Tuesday evening at the high school gym by defeating the town's senior men's team 68-53. This was the first game of the season for the town team who were shorthanded with only seven active players. The Lakers, a well balanced team were ahead at the end of the first quarter by a score of 20-15 and from then on were in command of the game. By half time the score read 38-29 and at three quarter time the Lakers were still ahead 48-40. Big gun for the town team was Brian Whitehead with 25 points followed by Billy Markin with 13 and Jack Kelly with 7. Larry Charlwood, Skip Hayden, Terry Lyver and Gus Stankoven each netted a pair of points. For Lucerne Lakers, brother Lynn Whitehead was top scorer with 19 points while Doug Thring and Yasu Hashimoto each scored 16. Doug Nelson, Rob Wymer and Dougal Greenan each netted four points. Jack Sawada had three points and Bob Steenhoff two.

The fouls were plentiful in this game with each team getting their share as the Lakers committed 27 and the town team 22.

Badmen for the Lakers, committing 5 fouls each and being discarded from the game, were Bob Steenhoff, Lynn Whitehead and Rob Wymer while for the town team it was Billy Markin and Larry Charlwood who had to watch the rest of the game from the side lines.

The referee in charge of the entire game was Peter Strettan.

REGINA (CP)—Mrs. Lillian Johnson and her daughter Kathleen died Tuesday in a fire in their one - storey frame house. Mrs. Johnson's husband, William, died Friday, aged 87, and the women were to have attended his funeral Tuesday.

Rossland Needs Win; Leafs Unagreeable

Rossland Warriors' manager John Paolone was quoted Tuesda as saying the Warriors are the key to survival of the Western International Hockey League.

"We fold and the league would turn into a three-team loop that wouldn't stand a chance" Paolone was quoted as having said.

He went on to say the league needs new young players to replace the older fellows who are now playing simply for the fun of the sport.

The Warriors have two players, both by the name of Martin who are playing this game

BRIAN RANDALL

to win and they play each and every game in an effort to bring victory to Rossland.

Seth Martin in the nets is one of the best amateur goaltenders in the world and forward Billy is one of the top offensive players in the WIHL.

Martins will again be heading the club as they invade the Nelson Civic Centre tonight to meet the first-place Maple Leafs. The Warriors are currently in last spot, tied with Cranbrook Royals, who have one game in hand.

The Warriors, with only five victories this season in 19 games, have won two of their last seven contests, and are hurting for a win, and the two points that would vault them over the Royals into fifth place.

The Leafs, currently holding a four-point lead over Spokene Jets in the battle for first-place, have lost only one of their last ten games, that to the Jets in the U.S. city.

Nelson will again be without the services of centreman Gary McQuaid, out with an ankle injury. The newcomer has had bad luck this season with injuries, having sat out several games with a knee injury and then being knocked out with the ankle in his third game after returning to action.

Brian Randall, a big centreman could see action tonight. The 6'2" newcomer missed two games with a nerve disease but played the Leafs' last home game, when McQuaid was reinjured. Playing-coach Frank Arnett wasn't definite about Randall's playing tonight, but said he expected the centreman to be dressed.

If both players miss the game, the Leafs will find themselves hunting for a centre to play between Murray Owen and Corky Agar.

Don Holmes is expected to be in the nets for Nelson, having sat out the last game in place of Bill McDonnell.

Nakusp Tops New Denver

NAKUSP — Sunday afternoon the New Denver-Silverton senior men's basketball team travelled to Nakusp shorthanded with eight players and were defeated by a score of 42-34 by the Nakusp seniors.

This was the first encounter between these two clubs who hope to see each other quite frequently during the season.

For New Denver the big gun was Brian Whitehead with 16 points followed by Billy Markin with 12 and Peter Strettan with 6. Nakusp who did not have any individual stars had their points scored by a number of players. D. Walker was the star for Nakusp with 12 points and the other scorers and points were as follows: B. Smith 8, K. Aalten 6, Bill Robison 5, R. Whitequill 4, T. Chernoff 3, Terry Fleming and G. Shields each with two points. This Sunday evening will see action at New Denver when the same two clubs meet for their second encounter.

W.I.H.L. EVENT NO. 10 W.I.H.L.

SENIOR HOCKEY TONIGHT

Nelson Civic Centre Arena

8 P.M.

ROSSLAND WARRIORS
vs.
NELSON MAPLE LEAFS

ENJOY THE FASTEST GAME ON TWO FEET

Tickets On Sale at
CUTLER'S NEWS

Adm.: Rush $1.25, Reserve $1.50

North Vietnamese Rally Under Raids

The following story was written by Jacques Duhamel, a French member of parliament who has just returned from a trip to Hanoi during which he spoke with many highly - placed officials. Duhamel, a middle-of-the-road politician, described his trip as strictly personal.

PARIS (AP) — Do United States bombings directly or indirectly affect, in a more or less decisive manner, the military and economic activity in North Viet Nam?

The aerial attacks are aimed principally at the routes of communications used for the materials, if not by the men, that the North furnishes the South. The Americans have never sought to raze the country, but only to strike at these routes. Has their objective been attained?

I cannot possibly answer. However, reliable observers who have travelled from the South to the North have told me that where the trip once took three days, it now requires three weeks. Traffic is retarded, not interrupted. From one point to another, distance is not reckoned in kilometres but by the number of bridges.

But it has been noted that the repairs and substitutions of bridges, for traversing rivers or valleys, have been astonishingly quick and ingenious.

The "dispersion" organized for the inhabitants of certain North Vietnamese cities also applies to the factories. This precautionary measure was conceived, in my opinion, as a proof of determination. It is a question of showing that the North is ready for any eventuality.

This decentralization is being carried out systematically but progressively, which lessens the inconvenience. It is being applied to an economy that is more agricultural than industrial and to an industry which, already partially regional, is still largely of a craftwork nature.

Nevertheless, it would be exaggerated to conclude, as did certain of the people I talked with, that the incidence of bombings, the destruction which they provoke and the dispersions they cause, are insignificant.

More realistic and very sedate, Nguyen Con, president of the planning commission, recognizes the obstacles occasioned by the bombings of routes of communication and electricity plants—of which the principal one seems to have been destroyed, since the Soviet evperts assigned there have gone home.

He admits the inherent inconvenience in the reimplementation of mechanized industries and the demands imposed by a reorientation of the national economy.

GIVES NO FIGURES

Nguyen Con replied freely and easily, but without figures, to the questions that I put on the economy or industrial production, which represented only 10 per cent of the national product in 1954 and now amounts to 45 per cent.

He explained to me that the backward nature of Vietnamese industry, which constitutes an inconvenience in time of peace, can present an advantage in time of war. Since it is not very concentrated, it is not very vulnerable.

Moreover, the wholehearted effort of the people seems to have already compensated for the interruption of production inevitably brought on by these transfers, which started two years ago. Furthermore, the help of sister socialist countries has been intensified, formerly in the form of loans, now also in the form of gifts.

The North affirms that is sure of its external supports, of its economic resources, and its popular forces. The country appears to be really unshakeable. It is moreover, decisive that it should be recognized as such. Because this determination in the minds of others, is the essential condition for a negotiation.

Arab Strength Lost In Political Conflict

By ELIAS N. ANTAR

BEIRUT (AP)— Bloody riots in Jordan by Palestine refugees demanding arms to fight Israel have occurred at a time when Arab nations are militarily more powerful than the Jewish state but lack the unity to use their strength effectively.

The six Arab nations most likely to be involved in a conflict with Israel — the United Arab Republic, Syria, Jordan, Lebanon, Iraq and Saudi Arabia —have more soldiers, planes, tanks and guns, but political and social conflicts between them have blunted this edge.

The publications of the knowledgeable Institute of Strategic Studies in London, and other references, say the six Arab states outnumber Israel 308,000 to 250,000 in troops, 1,000 to 400 in aircraft and 2,800 to 1,000 in tanks when both sides are at full strength.

LACKS UNITY

There are at least four defence agreements and organizations that bind the members of the Arab League collectively and among individual countries, but none of these appear to have become effective instruments in forging a unified military stance against Israel.

A case in point is the Israeli attack two weeks ago gainst the Jordanian village of Samua, for which Israel received the strongest condemnation in the United Nations in 15 years.

The attacking force, including 80 tanks, 80 half-tracks and 12 jet fighters, met virtually no resistance from the lightly defended village and a Jordanian relief unit arrived too late.

Syria and the United Arab Republic, who do not see eye-to-eye with King Hussein, accused Jordan of treason and "collusion with Israel." Saudi Arabia, whose army was supposed to be unified with that of Jordan under a 1962 agreement, offered to send 20,000 troops to Jordan—10 days after the attack.

Jordan blamed the Unified Military Command, an organization set up two years ago to co-ordinate Arab defence against a possible Israeli attack. Premier Wasfi Tell said that under the command's plans, the United Arab Republic should have provided air cover for Jordan during the Israeli raid, but failed to do so.

SAYS AID REJECTED

The command answered Jordan's criticism by saying Jordan had rejected all its proposals to station planes and troops from other Arab countries on its territory.

(Saudi Arabian troops were reported to have entered Jordan during the weekend and replaced Jordanian troops at strategic points on the Israeli border.)

King Hussein, in a newspaper interview last week, admitted frontline villages along the 500-mile border with Israel were lightly defended.

Then why not let in other Arab troops to fill the gaps? This issue was a major cause of riots that swept Jordan's West Bank, where most of the Palestine refugees live.

They want the Palestine Liberation Organization to be allowed to organize them into military units to face Israel. The organization was formed two years ago under Ahmed Shukairy, a Palestinian.

Headed for Showdown?

By JOHN RODERICK

TOKYO (AP)— Marshal Lin Piao's dominant faction in the Chinese Communist party appears headed for a showdown with its powerful opponents, headed by President Liu Shao-chi.

Reports from China indicate that the 59-year-old defence minister, who climbed to the top with the backing of the army and the at least tacit consent of Party Chairman Mao Tse-tung, has applied almost irresistible pressure on Liu and his followers to make a public criticism of their sins.

Though like Liu they have not officially been identified, two of the most prominent of the dissidents are believed to be Teng Hsiao-ping, Party general secretary, and Li Hsueh-feng, first secretary of the Peking Communist party committee.

SEEK PRICE CHECK

QUEBEC (CP) — The Canadian Restaurant Association plans to ask the federal government to establish a commission on food prices for 1967. Georges Cova, the association's co-ordinator in Quebec, said Tuesday the commission would have the primary task of checking exorbitant food prices, especially during the 1967 Montreal world's fair.

WE RESERVE THE RIGHT TO LIMIT QUANTITIES

STORE-WIDE... PRE-CHRISTMAS SALE

Prices Effective **Nov. 30th** to **December 8th**

AN A·R·P PHARMACY — ASSOCIATED RETAIL PHARMACISTS

SHOP WHERE THE SAVINGS ARE BIGGEST

CASTLEGAR
Pitts Prescriptions
Drawer 610 Castlegar, B.C.

KINNAIRD
Carl's Drugs Ltd.
Box 396 Kinnaird, B.C.

NELSON
Sample's Nelson Pharmacy
639 Baker St. Nelson, B.C.

TRAIL
Kootenay Drugs
1398 Cedar Ave. Trail, B.C.

SHAVEX ELECTRIC RAZORS
So handy, so compact, a wonderful gift idea. Reg. 17.98. Save 4.11.
A.R.P. SPECIAL 13.87

SPECIAL! A.R.P.
ELECTRIC BLANKET
New sleeping comfort for Christmas — and all through the year.
- AUTOMATIC CONTROL
- EXCLUSIVE "SANIFRESH" BINDINGS
- BLEND OF WASHABLE MAN-MADE FABRICS
- WON'T FADE, SHRINK OR MILDEW
- GIFT PACKAGED

Save $4.08 — Reg. $23.95
DUAL CONTROL
19.87

RONSON
ELECTRIC TOOTH BRUSHES
The newest idea in home dental care, made by a respected manufacturer. A perfect gift idea. Reg. 21.95. Save 6.98.
A.R.P. SPECIAL 14.97

MINIATURE 4-TRANSISTOR
TAPE RECORDERS
A beautiful compact instrument that will record for 24 minutes. Weighs only 2½ lbs. Size 3½"x2⅜"x7". Exactly as Illustrated.
Reg. 19.98. Save 3.11.
A.R.P. SPECIAL 16.87

POLAROID "Swinger" CAMERA
The amazing new low - priced Polaroid. It gives you instant 10 - second pictures — at a price everyone can afford. Regular 24.95. Save 4.98.
A.R.P. SPECIAL 19.97

Lloyd's
8-Transistor Radios
With AC built-in cord. Size 6⅛ x 15/16 x41/4. Simulated leather case. Reg. 24.88. Save 5.01.
A.R.P. SPECIAL 19.87

4½-Ft. Scotch Pine CHRISTMAS TREES
Complete with tripod. Good for many seasons! Regular 12.95. Save 3.08.
A.R.P. SPECIAL 9.87

GO-GO WIGS
For the cool, sophisticated "Swing". Reg. 4.98.
A.R.P. SPECIAL 3.97

GIFT WRAP
Choice of 3-4-6 roll packs, or 3 roll foil wrap.
Reg. 98c each.
A.R.P. SPECIAL, ea 57c

4 TRANSISTOR
WALKIE-TALKIE
With 8 Step Telescopic Antenna
A handy communicator set, for home, around the neighborhood, at camp, etc.
A.R.P. SPECIAL 19.87

CURAD TRI-PAK BANDAGES: Save 21c. 77c
CURITY TAPE: 10 yds. x ½" with FREE Polyken Tape — for your hockey stick. Save 45c. 63c
VASELINE JELLY: 8 oz. New Plastic Jar. Save 10c. 69c

BOOZING PALS
An assortment of comic figures in a wool stocking cover for Christmas cheer. Reg 1.00. Save 23c.
A.R.P. SPECIAL 77c

GIFT TOILETRIES and COSMETICS

CITATION SET
After shave, Deodorant, Luxury Foam Shave Cream. Save 78c.
3.47

ROGER GALLET Perfumed Soap — Carnation Save 53c.
2.47

Sandalwood SOAP Save 53c
2.97

Hand Cream — Pacquin's. Extra dry. 5¼-oz. jar Save 32c. 97¢
PACQUIN'S Hand Cream — Anti-detergent. 5¼-oz. jar. Save 22c. 1.27
Jergen's Lotion — Colonial Weave dispenser. Save 38c. 1..37
Ben Gay Lotion — 3 oz. save 32c. 97¢
Deluxe Guest Soap — Henri Rocheau. Save 33c. 1.67
Soap-on-a-Rope — Save 38c. 1.87
Alka - Seltzer — Foil Pak. Save 12c. 47¢
Lotion Shampoo — Head and Shoulders. Save 22c. 97¢
Hair Spray — Lady Patricia. Save 22c. 77¢

CHRISTMAS LIGHTS
Sparkle Lights Series 4's. 23¢
Glow Lights Series 4's. 23¢
Sparkle Lights Indoor 4's. 39¢
Glow Lights Indoor 4's. 39¢
Sparkle Lights Outdoor 4's. 63¢
Glow Lights Outdoor 4's. 63¢
Indoor Set 15-light, multiple 3.49
Outdoor Set 7-light multiple 2.49

Colorful Wrapping Paper
Award Christmas Bows: 12 pack. Regular 98c. 77¢
Make It Snow: 10 oz. White. Price 17¢
Make It Snow: Stencils. Price 17¢

PARTY MATCHES
Novelty lights for your party smokers. Reg. 1.49.
A.R.P. SPECIAL 1.17

SYLVANIA FLASHBULBS
AG1-B. Reg. 1.80 12's. A.R.P. SPECIAL 1.27
M2-B. Reg 1.92. 12's. A.R.P. SPECIAL 1.37

Noxzema Skin Cream — 4 oz. Save 12c. 87¢
Murine — Save 12c. 57¢
Fresh Start — 4 oz. Save 22c. 1.77

KLEENEX FACIAL TISSUE
Flat fold, 360's. Pink or White. Reg. 2 for 59c.
A.R.P. SPECIAL 3 for 77c

Ladies' Umbrellas
Reg. 6.98
A.R.P. Special 4.97

Lady Schick HAIR DRYER
The professional consolette that goes anywhere or sits on a table. Regular Value 39.95. Save 5.08.
ARP SPECIAL 34.87

A.R.P. NYLONS
Sheermist, 99c value for 2 pairs
97c

KOTEX 12's. Regular or Super
2 FOR 89c

CAREFREE MODESS
3x12's Banded. Save 17c 1.27

LI'L ABNER

DONALD DUCK

B BRADFORD

ARCHIE

JULIET JONES

BLONDIE

BUZ SAWYER

B BAILEY

JIGGS

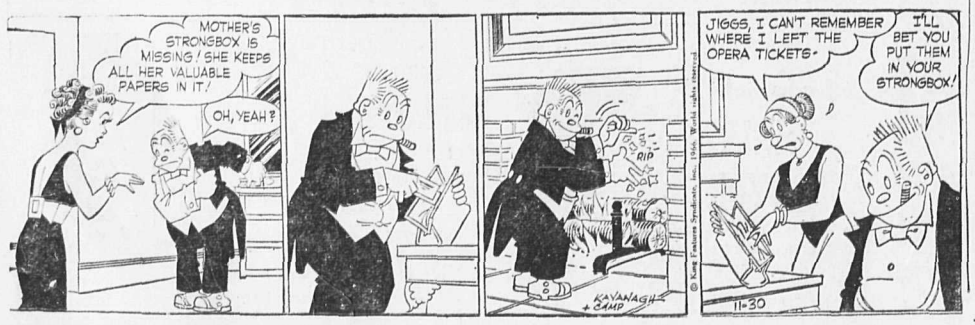

Your Individual Horoscope

Look in the section in which your birthday comes and find what your outlook is, according to the stars,

For Thursday, December 1, 1966

MARCH 21 to APRIL 20 (Aries)—Time may "fidget" but don't you emulate. Concentrated planning, finishing incompleted matters, familiar activities especially favored. Outline your objectives then follow through.

APRIL 21 to MAY 21 (Taurus) Be sensibly cautious. Some (mostly minor) pitfalls on horizon. Pace your competitive spirit to suit your needs and commitments. Don't overload program beyond your capacity to attain.

MAY 22 to JUNE 21 (Gemini) Inertia may seek to hold you back now but ignore it and push forward. Cast out a "what's the use" attitude and project the image of a go-getter, a do-er!

JUNE 22 to JULY 23 (Cancer) — Normal routine will generally run smoother than unfamiliar matters. Be especially vigilant and patient to ride over the rough spots. Aim not to miss your cues.

JULY 24 to AUGUST 23 (Leo) Best results now through harmonious cooperation among all, management, labor, fellow-workers together. Healthy teamwork indicative of a good plan, soundly executed.

AUGUST 24 to SEPTEMBER 23 (Virgo)—May find this day more friendly than most recently. Its quiet should lend itself nicely to your inborn composure and ingenuity at solving delicate situations, working with finesse.

SEPTEMBER 24 to OCTOBER 23 (Libra) — Transpose vibrant thoughts into strong action. Being rightly acquisitive and capable will aid you in your quest for a higher rating, a more prominent part in your scheme of things.

OCTOBER 24 to NOVEMBER 22 (Scorpio) — Auspicious rays predominate. Substantial matters, necessary work highly favored. Maritime and transportation interests, office and manual workers honored.

NOVEMBER 23 to DECEMBER 21 (Sagittarius)—Fine period for clever management, confidential work. Be discreet in artistic and romantic affairs. Trivial, uncertain things are not practical or result-getting.

DECEMBER 22 to JANUARY 20 (Capricorn)—Renew contacts with those who have aided you; resume your pursuit of the careful plan ,improved quality of effort. Be adequate for due tasks presented.

JANUARY 21 to FEBRUARY 19 (Aquarius)—Can be a profitable period if you keep your head about you and work for better methods and not just monetary gain. Helpful support among real friends, associates.

FEBRUARY 20 to MARCH 20 (Pisces) — Don't scatter resources or squander time. Constant commendable headway possible but you will have to work faithfully for it. Don't tangle with useless transparent issues, fussy details.

YOU BORN TODAY are quick of mind and eye; always alert for new achievement and new areas in which to expand. Your ingenuity, determination and willingness to strive hard to reach objectives are notable. Highly developed, you can succeed at unusual undertakings, and more than one at a time, but you must be cautioned against overtaxing yourself. You have a great love of music, sports and travel. Birthdate of: Mary Martin, musical comedy star.

ON THE AIR

PACIFIC STANDARD TIME
CKLN PROGRAMS
1390 ON THE DIAL — **96 MC CABLE FM**

WEDNESDAY, NOVEMBER 30, 1966

6:00—News
6:10—The Morning Show
6:40—Farm Fare
6:45—Chapel in the Sky
7:00—News
7:05—Music
7:25—Sports News
7:30—News
7:35—Music
8:00—News
8:10—Sports Report
8:15—Music
8:30—Preview Commentary
8:35—Opening Markets
8:40—Music
8:55—Road Report
9:00—News
9:10—Robin Hood contest
9:15—Gordie Tapp Show
9:45—Open Line
9:50—D.O.O.T.S.
10:00—Open Line
10:15—The Archers
10:30—Cavalcade of Christmas
11:00—News
11:05—Music
11:55—Provincial Affairs
12:00—Music
12:15—Sports News
12:25—Shield's News
12:30—Music
1:00—B.C. Farm Report
1:05—Music
2:30—Trans-Canada Matinee
3:00—News
3:03—Trans Canada Matinee
3:30—Back to the Bible
4:00—News
4:03—Canadian Roundup
4:10—Sports News
4:30—Music
5:05—Bill Good Sports
5:10—Ted Reynolds Sports
5:15—News
5:20—Music
5:45—News
5:50—Music
6:00—Strikes and Spares
6:05—Hockey Roundtable
6:20—Square Dance Time
6:20—Music
6:55—News
7:00—Sacred Heart
7:15—Chapel in the Sky
7:30—Holland Calling
7:45—U.B.C. Digest
8:00—News
8:03—Between Ourselves
9:00—Midweek Theatre
10:00—News
10:15—Five Nights a Week
10:30—Distinguished Artists
11:00—News

CBC PROGRAMS

WEDNESDAY, NOVEMBER 30, 1966

6:00—News
6:10—Music
7:45—Morning Devotional
7:55—Music and News Show
8:35—Max Ferguson Show
9:00—News and Reports
9:10—Interlude
9:15—Gordie Tapp Show
9:45—Along The Way
9:59—DOOTS
10:00—Along the Way
12:15—News and Weather
12:30—B.C. Farm Report
1:00—T.B.A.
1:15—Monique Leyrac
1:40—Assignment
1:45—Program Resume
2:00—News
2:03—Education for Schools
2:30—Trans-Canada Matinee
3:30—Music
4:00—News
4:10—Music
4:55—Assignment
5:00—News
5:05—Sports
5:15—Music
5:30—News
5:35—Encounter
5:45—Music
6:00—News Features
6:30—Music
7:00—News
7:03—Music
7:30—CBC Halifax Orchestra
8:00—News
8:03—Between Ourselves
9:00—Midweek Theatre
10:00—News
10:15—Today's Editorial
10:30—Distinguished Artists
11:00—News
11:03—Hermit's Choice
12:00—News
12:05—After Hours

THURSDAY, DECEMBER 1, 1966

6:00—News
6:10—Music
7:45—Morning Devotional
7:55—Music and News Show
8:35—Max Ferguson
9:00—News and Report
9:15—Gordie Tapp Show
9:45—Along the Way
9:59—D.O.O.T.S
10:00—Along the Way
12:15—News
12:30—B.C. Farm Report
1:00—TBA
1:15—Reg Gibson
2:00—News
2:03—Education for School Use
2:30—Trans-Canada Matinee
3:30—Music
4:00—News
4:10—Music
5:00—News
5:05—Sports Desk
5:10—Spotlight on Sport
5:15—Music
5:30—News
5:35—Encounter
5:45—Music
6:00—News Feature
6:30—Music
7:00—News
7:03—Music
7:30—The Trains
8:00—News
8:03—Music Diary
8:30—Choirs in Concert
9:00—Concerts From Two Worlds
10:00—News
10:15—Five Nights a Week
10:30—Anthology
11:00—News
11:03—Hot Air
12:00—News
12:05—After Hours

TELEVISION FOR TODAY

PACIFIC STANDARD TIME
•—Live Program (C)—Color Program

KREM-TV — Channel 2

6:00—Huckleberry Hound (C)
6:30—Cheyenne
7:30—Batman* (C)
8:00—The Monroes* (C)
9:00—The Man Who Never Was* (C)
9:30—Peyton Place* (C)
10:00—ABC Stage 67* (C)
11:00—Nightbeat
11:30—"Sirocco"

KXLY-TV — Channel 4

7:30—Lost in Space* (C)
8:30—Beverly Hillbillies* (C)
9:00—Green Acres* (C)
9:30—Wednesday Premiere Theatre
11:00—11 o'Clock News
11:30—Big Four Movie *

KHQ-TV — Channel 6

7:00—Death Valley Days (C)
7:30—The Virginian*
9:00—Bob Hope* (C)
10:00—I Spy* (C)
11:00—News and Weather (C)
11:30—Tonight With Carson* (C)

CBC-TV — Nelson, Channel 9; Trail, Channel 11, Castlegar, Channel 3; Cranbrook, Channel 10

10:30—Friendly Giant
10:45—Chez Helene
11:00—Butternut Square
11:25—Emergency Ward
12:00—Girl Talk
12:30—Search for Tomorrow
12:45—The Guiding Light
1:00—Coronation Street
1:30—As the World Turns
2:00—Password
2:30—The New Generation
3:00—Take Thirty
3:30—Edge of Night
4:00—Communicate
4:30—Time for Adventure
5:00—Passport
5:30—Music Hop
6:00—Provincial Affairs
6:15—British Calendar
6:30—Cuisine
7:00—Klahanie
7:45—Stu Davis
8:00—Green Acres
8:30—Bob Hope Theatre
9:30—Play: "My Lost Saints"
10:30—Bert Brecht
11:00—News
11:19—Viewpoint

CJLH-TV — Channel 7, Lethbridge
MOUNTAIN STANDARD TIME

THURSDAY

10:00—Canadian Schools
10:30—Friendly Giant
10:45—Chez Helene
11:00—Butternut Square
11:25—Emergency Ward 10
11:55—CBC News
12:00—12 to 1 Show
1:00—Matinee: "Man in the Shadows"
2:30—Something for the Ladies
3:00—Take Thirty
3:30—Edge of Night
4:00—Communicate
4:30—Mark of Zorro
5:00—Lone Ranger
5:30—Round Up — Toy Show, Sports, Weather, News
6:30—Dean Martin Show
7:30—The Hero (C)
8:00—Man From UNCLE (C)
9:00—Telescope (C)
9:30—Hogan's Heroes (C)
10:00—Mission Impossible
11:00—CBC News
11:20—Final Edition
11:25—Burke's Law

(Programs subject to change by stations without notice.)

India Sacred Cow One of Many Crises

By KEN PRITCHARD
Canadian Press Staff Writer

Crisis piles on crisis in India, the seventh largest and second most populous country on earth.

In recent weeks there have been riots by students complaining of overcrowding in the universities and by Hindus protesting the slaughter of cows.

To Western eyes, India abounds in contradictions. Why, for example, do Hindus protest making meat out of cattle in drought-hit areas where many persons are on the verge of starvation and where an overabundance of wandering cows can scarcely find sufficient food to hold bone and sinew together?

The answer is the Hindu religious belief that the cow is a sacred symbol of motherhood and nature's bounty. Hindy religious leaders demand that Ind' 's cows be allowed to live out their days unmolested. Food taboos are not unique to India. Groups in the West, for example, have for centuries observed meatless Fridays or eaten only kosher food.

However, reverence for the cow makes the problems of India's leaders more acute. These leaders have been scouring the food - surplus nations seeking grain gifts to ease the plight of an estimated 100,000,000 Indians who live in areas where crops failed this year.

A Canadian external aid official this week said India has talked with Canada, among others, about possible additional wheat shipments. Canada's original $75,000,000 program of food for India now is nearing completion.

The United States also is being pressed for additional aid but is reported holding back in an effort to force from India's leaders two pledges—to reform the agricultural system further and to press a vast birth control program.

India's overriding problem is its chronic inability to feed its population of 450,000,000 or more —a population which has been predicted to reach 1,000,000,000 by the year 2000. The Indian subcontinent measures only 1,260,000 square miles—a shade smaller than the combined areas of Canada's three biggest provinces, Quebec, Ontario and British Columbia.

The food crisis of the last two years has been made acute by drought in several states. The 1965 grain harvest, mostly rice, was 20 per cent lower than the 1964 yield and the prospects are even worse this year.

Emergency aid from outside will help ease the immediate crisis but will not cure the problem of too many people trying to live on too few resources, inadequately exploited.

There long has been recognition that India somehow must overcome this double-barrelled problem, and its leaders' efforts have been pointed in the right direction. But progress has been measured in inches instead of the dramatic leaps that are needed.

DAILY CROSSWORD

ACROSS
1. Actress: —— Hay worth
5. Couch
9. Choir member
10. Employed
12. Tart
13. Spanish court game
14. Cherished animal
15. Gift
16. Cuckoo
17. Part of the mouth
18. Digraph
19. Part of a flower
21. Foreman
23. Instructo
25. Biblical wild ox
27. Of an ancient Greek people
30. Man's nickname
31. Anthropoid
32. Resort
33. British islands in the West Indies
36. Undressed hide
37. Kettle-drum
38. Speed contest
39. Narrates
40. Evergreen trees
41. Observes
42. Periods of time

DOWN
1. Lately formed
2. Begin
3. Old weight for wool
4. Land measure
5. Animals raised for wool
6. Lubricates
7. Steel wedge
8. Belonging to a Sicilian volcano
9. Bark fibers
11. Appointments
13. School VIP
15. An appeal
20. Hebrew letter
21. Man's nickname
22. Battle site of Am. Revolution
24. Garden tools
25. Capital of Morocco
26. Gladdens
28. Peaks or vertexes
29. Backs of necks
31. Accumulate
34. Robust
35. Competent
38. Narrow inlet
40. Reimbursed: abbr.

RIANT MOOSE
ENNUI ORGAN
STAN GNARLS
CO FAT EMU
UNCLASP OE
EELER EVENS
AEF LEV
LAPSE IRENE
ES TREASON
ACC COR TA
SEETHE CHIC
ENDUE SHOOT
STEED DAWNS

Yesterday's Answer

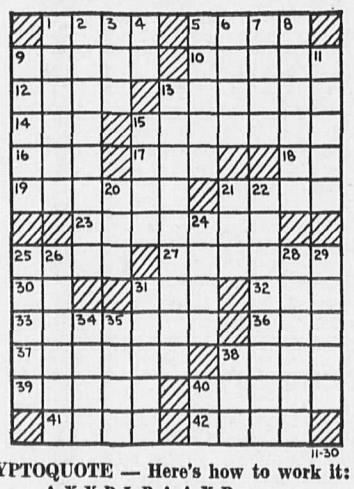

DAILY CRYPTOQUOTE — Here's how to work it:
A X Y D L B A A X R
is L O N G F E L L O W

One letter simply stands for another. In this sample A is used for the three L's, X for the two O's, etc. Single letters, apostrophies, the length and formation of the words are all hints. Each day the code letters are different.

A Cryptogram Quotation

VF BVLB VLBV FLKQ BS VFLK, CFB VJW QBAZZ BVFW IJBV DSB. BSP.—BVLDEFKLR

Yesterday's Cryptoquote: YOU CANNOT FLY LIKE AN EAGLE WITH THE WINGS OF A WREN.—HUDSON

(© 1966, King Features Syndicate, Inc.)

Dress Up With Marion Martin Printed Pattern

BE PROUD OF HER!

TAKE PRIDE in how pretty your little girl looks at a family party or school in this swifty skimmer. Everyone will admire the low belt, surprise pleats in front.

Printed Pattern 9216: Children's Sizes 2, 4, 6, 8. Size 6 takes 1⅝ yards 35-inch.

FIFTY CENTS (50c) in coins (no stamps, please) for each pattern. **Ontario residents add 3c sales tax.** Print plainly **SIZE, NAME, ADDRESS** and **STYLE NUMBER.**

Send order to MARIAN MARTIN, care of N.D.N. Pattern Depart., 60 Front St., West, Toronto, Ont.

EXCLUSIVE! NEW! We're proud to tell you that ours is the only Fall-Winter Pattern Catalog to bring you over 125 top designs PLUS FREE Pattern Coupon for any style in catalog. Send 50c.

Needlecraft by Laura Wheeler

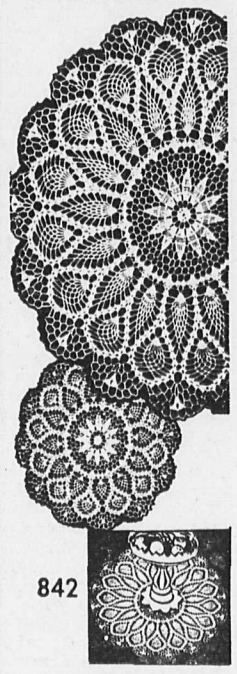

EASY TO CROCHET

Note beautiful borders of doilies formed by pineapples in 2 sizes; dainty scallops.

Easy crochet, exquisite on table, buffet! Use large, smaller pineapple doilies together or individually. Pattern 842: directions, 2 doilies.

THIRTY - FIVE CENTS in coins (no stamps, please) for each pattern to Laura Wheeler, care of N.D.N. Pattern Dept., 60 Front Street West, Toronto, Ont. Print plainly **PATTERN NUMBER,** your **NAME** and **ADDRESS.**

1967 SUCCESS! Our new Needlecraft Catalog sparkles with the Best of Everything — smartest knit, crochet fashions afghans, quilts, embroidery toys, gifts. 200 designs, 2 free patterns. Hurry, send 25c.

12 Unique Quilts from famous museums. Send 60c for Museum Quilt Book No. 2. Value! Quilt Book No. 1 — sixteen complete patterns. 60c.

Put WANT ADS to work for you

BIRTHS

BRADY — To Mr. and Mrs. Richard Brady, R.R. No. 1, at Kootenay Lake General Hospital, Nov. 28, a son.

HELP WANTED—FEMALE

PART-TIME, FULL-TIME TYPIST-clerk. General clerical duties. Some experience required. Phone 352-5371, Fairbank, Sawyer and Nixon, Architects. —279-280

RELIABLE HOUSEKEEPER, to live in or out. Phone 352-5602 or 116 Vernon St. —274-tfn —274-tfn

EXPERIENCED WAITRESS wanted. — Phone 352-3453 or 352-6414. —279-284

SITUATIONS WANT'D

PORTABLE HEAVY DUTY and pressure welding. Hourly or contract rates. Taghum Service. Phone 352-3864 or 352-3416. —274-299

CRESTHAVEN REST HOME Elderly ladies and gentlemen Home atmosphere. Creston Ph 356-4567, Box 10. —275-300

UPHOLSTERY AND CARPETing cleaned expertly. Up to 20% off. Phone 352-5909. —266-291

WOMAN WOULD LIKE WORK in painting or washing walls. Phone 352-3244. —278-283

BABYSITTING IN MY HOME, or bring your child while you shop. Ph. 352-5019. —275-280

PIANO TUNING — G. STENberg, Phone 352-6892. —273-298

WILL BABYSIT IN MY HOME — Phone 352-5858. —274-279

WANTED MISCELLANEOUS

SPOT CASH FOR USED FURNIture, antiques, coins, old gold, guns and jewels. Home Furniture Exchange. Ph. 352-6531. 413 Hall St., Nelson, B.C. —98-tfn

SELL BY AUCTION, FOR APpraisals, call 352-6018. Kootenay Auctions, Box 263. —207-tfn

BABY CRIB, SKIS AND BOOTS Ph. 359-7759 or 352-7947. —275-280

WANTED TO BUY: BAR wieghts. Phone 352-3353. —279-281

WISH TO PURCHASE BOAT trailer. Phone 352-7617. —279-281

CASH FOR USED PIANOS — Write J. Bowman, Castlegar. Phone 365-7388. —274-279

WILL BUY CANADA, U.S.A. silver dollars. P. Polovnikoff, Box 2, Nelson, B.C. —279-299

8 HEREFORD OR ANGUS steers. Apply Box 517, Nelson Daily News. —279-282

Continued next column

WANTED MISCELLANEOUS
(Continued)

NEED USED V.W. GAS heater, Ph. 604-721. —277-282

GIRL'S SIDEWALK BICYCLE. Phone 352-7784. —274-279

RENTALS

1-BDRM. FURNISHED CABIN at 7 mi. Dishes and linen supplied. $40 per month Phone 352-3719. —279-280

3 BDRM. HOUSE WITH GARden space. Apply to Wm. Plotnikoff, Slocan Park, or Ph. 359-7441. —257-280

HOUSEKEEPING ROOMS AND suites Dishes, linen supplied, parking 171 Baker Street. —208-tfn

1 LARGE BRDM. FURNISHED unit. Also 1 trailer space. — Phone 352-2821. —279-284

OFFICE SPACE AVAILABLE for rent W Kalyniuk Agencies —206-tfn

GOOD HOME, $90 PER MONTH —No children. Write Box 516, Nelson Daily News. —279-284

UNFURNISHED 1-BEDROOM apartment. Phone 352-3962. —278-tfn

FURN. AND HEATED 3 ROOM suite. Ph. 352-5298. —277-282

3 ROOM UNFURNISHED suite. Ph. 352-6006. —277-279

LIVESTOCK, POULTRY AND FARM SUPPLIES

ARTIFICIAL BREEDING dairy and beef cattle. Phone 352-6874 J DeJong, Nelson —99-tfn

WANTED TO BUY — OLD horses and cattle. Ph. 364-1993. —273-284

ROOM AND BOARD

AVAILABLE FOR 2 YOUNG gentlemen. — Vocational students preferred. Ph. 352-6223 days, 352-5487 evenings. —279-281

ROOM AND BOARD FOR ONE gentleman. Phone 352-2556. —274-tfn

ROOM AND BOARD AVAILable. Phone 352-6805. —279-284

PROPERTY, HOUSES, FARMS, ETC., FOR SALE

LAMBERT REALTY LTD.
REALTORS AND INSURANCE AGENTS
T. C. "Buck" LAMBERT, Mgr
E. C. MASON, Salesman
LOIS M. LAMBERT, Notary Public
352-2918
421 Baker St. Nelson, B.C.

★

MULTIPLE LISTING
205-7 HOUSTON ST.
Duplex built 1965 N.H.A. standards. Modern kitchen with built-in ranges with hood vents. Each side 1000 sq. ft. of living space. Wall to wall carpet. L.R. and master bedrooms. Rental income $240.00 per month.
Sale Price **$25,900**
$4000 Down, $210 per month P.I.T.

GRANITE ROAD COUNTRY LIVING
1 mile west of city. 11 acres and modern home — 3 bedrooms and 2 more and 2nd bathroom in basement. The kids can have their pony. Price **$16,500**
$6500 cash will handle.

THIS SPACE RESERVED
To Advertise Your
HOME FOR SALE!
List It With Us
TODAY.

MULTIPLE LISTING
6 MILE
LAKESHORE PROPERTY
100 feet beach with level approach from blacktop road. 3 bedroom home with fireplace separate garage.
Price **$12,500**
$7,500 down, $60 per month

MULTIPLE LISTING
New 1966 National 10 x 53 house trailer. Tri-axle suspension. Fully modern and complete furnished.
Terms **$9900**

CENTRAL LOCATION
2 bedroom family home. 1080 sq. ft. of living space. L.R. with fireplace. Gas furnace and H/W.
Sale Price **$6950**
$1500 down, $87.50 per month. Multiple Listing

—279-279

NEED A SMALL HOME? 2-B.R Fireplace, hardwood floors, full basement, gas furnace; 90 x 120 ft. lot. Price, $13,900 Terms M.L.S Wm. Kalyniuk Agencies Ltd., phone 352-2425 —246-tfn

LARGE WATERFRONT LOTS at Procter, Kootenay Lake arm. Reasonable prices 10% down, balance small monthly payments, including 6% int William Kalyniuk Agencies Nelson Phone 352-2425. —269-tfn

IF THE PAYMENTS ON THE house you sold don't come in fast enough to meet your needs, we could buy the balance from you We pay in cash Box 374, Trail —216-tfn

3-BEDROOM HOUSE; REC. room, garage, 14'x20' outbuilding. 2 blks. from school. Lot 86' x 310'. Phone 357-9585. —274-279

2-BDRM. HOUSE FOR SALE or rent in Nelson. Ph. 352-6877. —279-284

BUSINESS OPPORTUNITIES

FOR SALE, SHIRT & MIXED laundry in Vernon, ideal man and wife deal. Reason for selling—health wise. Contact 3004-29th St. Ph. 542-5980. —277-279

PERSONAL

A DRINKING PROBLEM? WE care. A.A. meets Friday night. Ph. 352-3783 or 352-3707. —102-tfn

Classified Ads Get Results!

PUBLIC NOTICES

APPLICATION FOR A WATER LICENCE
Water Act
(Section 8)

We, Joseph H. Philpot, Margaret A. Pearson, Dorothy J. Rule, Mary C. Carswell, of Cranbrook, B.C., Cranbrook, B.C., Victoria, B.C., Whalley, B.C., hereby apply to the Comptroller of Water Rights for a licence to divert and use water out of Duhamel Creek which flows southerly and discharges into West Arm of Kootenay Lake and give notice of our application to all persons affected.

The point of diversion will be located at P.O.D. "Y3" W.R.M. 5230 B.

The quantity of water to be diverted is 500 gallons a day.

The purpose for which the water will be used is domestic.

The land on which the water will be used is that part of Blk. 15 lying S.W. of a parallel to and 33 feet perpendicularly distant from the N.E. boundary of said block of Lot 787, Plan 1329.

A copy of this application was posted on the 29th June, 1966, at the proposed point of diversion and on the land where the water is to be used and two copies were filed in the office of the Water Recorder at Nelson, B.C.

Objections to this application may be filed with the said Water Recorder or with the Comptroller of Water Rights, Parliament Buildings, Victoria, B.C., within thirty days of the date of first publication of the application.

Date of first publication is November 30, 1966.

Margaret A. Pearson,
Agent.
—279-h

LAND REGISTRY ACT
(Section 162 amended)

IN THE MATTER OF Block 10-B of Lot 373, Kootenay District Plan 861.

Proof having been filed in my office of the loss of Certificate of Title No. 130729-I to the above mentioned lands in the name of Dennis McGill and bearing date the 30th of April, 1962, I HEREBY GIVE NOTICE of my intention at the expiration of 14 days from the first publication hereof to issue Provisional Certificate of Title in lieu of such lost Certificate. Any person having any information with reference to such lost Certificate of Title is requested to communicate with the undersigned.

DATED AT NELSON, B.C., THIS 17th DAY OF November, 1966.
W. D. Sutherland,
Registrar,
Nelson Land Registration District.
Date of first publication, November 23, 1966.
—273-h

NOTICE OF APPLICATION FOR CHANGE OF NAME

NOTICE is hereby given that an application will be made to the Director of Vital Statistics for a change of name, pursuant to the provisions of the "Change of Name Act," by me: Strelioff, John J., known as Streloff, John James, of R.R. No. 2 in Nelson, in the Province of British Columbia, as follows:

To change my name from Strelioff, John J., to Streloff, John James. My wife's name from Strelioff, Elizabeth, known as Streloff, Elizabeth, to Streloff, Elizabeth. My minor unmarried child's name from Streloff, Teresa Valerie, to Streloff, Teresa Valerie.

Dated this 29th day of Nov., A.D. 1966.

J. J. Streloff.

Nelson Daily News
Circulation Dept., Ph. 352-3552
In CRANBROOK contact MRS. C. CLOAREC, 501-S-5th St.
In KIMBERLEY contact MRS W. MORRIS, 355 Haney St.
Price per single copy. 10 cents
By carrier per week, 45 cents in advance
Subscription rates:
By mail in Canada
Outside Nelson

One month	$ 2.25
Three months	5.50
Six months	11.00
One year	20.00

By mail to United Kingdom or the Commonwealth

One month	$ 2.50
Three months	6.75
Six months	12.50
One year	23.00

FOR SALE MISCELLANEOUS

Life size illuminated Christmas outdoor or indoor decor. Ideal for store or home display.
See 5 Ft. Santa at
ELLISON'S
523 Front St. Ph. 352-3181
—279-281

1 NEW DELUXE 2 HORSE trailer, 2-tone, chrome trim, rock guards, escape door, padded stalls, floor mats, white wall tires, saddle rack. Good terms. Can be seen at Rock Island Serv., East of Trail. Also 1 Registered Charlois Bull, 2 yrs. old, wt. 1585 lbs., $600; 1 Charlois - Hereford Cross Bull, 2 yrs. old, $350. Robert L. Rudolph, Rt. 1, Grand Forks, B.C. Phone 442-3768. —278-h

SIDES OF GRAIN FED BEEF 53c, cut and wrapped. Sides of grain fed pork 39c cut and wrapped 43c. Home cured Hams and Bacon. Newdan Farm, Creston, B.C. Phone 356-9901. —163-tfn

PLASTIC PIPE — LOWEST Prices. Mac's Welding and Equipment Co. Ltd., 514 Railway Street, Nelson, B.C. —149-tfn

TOP QUALITY GRAIN FED beef, price 50c cut up, front quarter 45c, hind quarter 60c, matured beef 40c. Ph. 352-6866. —254-279

FOR VALLEY COMFORT Automaitc wood heaters, call 226-7221, Valley Comfort, Appledale. —263-288

GE 21" SWIVEL MODEL TV. Picture tube one year old. Good condition. $80 or best offer. Phone 352-6266. —278-283

2 KENMORE NATURAL GAS space heaters, $15 and $25. Phone 352-7781. —278-280

USED VIKING WASHING MAchine, in good condition. Phone 352-5478. —275-280

OIL STOVE, GOOD CONDITION — reasonable. Phone Salmo, 357-9432 after 5 p.m. —274-279

VIOLIN, A-1 CONDITION, PH. 352-7731. —277-279

LOST AND FOUND

LOST—MALE BLACK LAB. ANswering to the name of Mike. Reward. Phone 352-3447. —278-279

LOST — TWO WHITE DUCKS. Phone 352-7845. —278-279

PROPERTY WANTED

LISTINGS WANTED. BUILDing lots, farm land, city and country residential. Commercial property, timber lands Call or write Wm. Kalyniuk Agencies, Nelson Ph 352-2425 —231-tfn

ACREAGES WANTED FOR cash. Remote properties, old mining claims, farms or lots for hunting and fishing wanted. Send exact location and price to D. F. Mullin, Box 156, Toronto 5, Ont. —272-283

WANTED TO BUY: SMALL LIcensed hotel. Write with full particulars; Drawer 999, Rossland, B.C. —276-281

COUNTRY COTTAGE BEtween Nelson and Castlegar (sale or rent). Ph. 359-7759 or 352-7947. —275-281

MACHINERY

Steel Smoke Stack
69 ft. long, 36" diameter
3/16 steel, good condition.
Guy wire bands and tip ring.
STEVENSON MACHINERY LTD.
510 Latimer St. Ph. 352-3561
—279-279

FOR SALE OR TRADE FOR land: 1963 model 1010 John Deere backhoe on rubber and 1 mobile bucket conveyor with shaker screen. Phone 365-7013 or write Box 312, Castlegar. —272-283

VALLEY AUTOMOTIVE LTD. Massey - Ferguson, New Holland new and used farm equipment. Parts, sales and service Phone 356-2254, Creston, B.C. —233-tfn

NEW AND USED 3-PHASE motors. All sizes — Coleman Electric. Ph 352-3175, Nelson. —46-tfn

1950 TD-14A FOR SALE. GOOD condition; with hydraulic dozer and winch. Phone 357-9788. —278-280

WANTED TO RENT

GARAGE IN THE AREA OF the Industrial School. Phone 352-7617. —279-281

GARAGE, CLOSE TO DOWNtown area. Phone 352-6451. —278-279

BOATS AND ENGINES

NEW AND USED OUTBOARD motors at Coleman Electric. Ph. 352-3175. —23tfn

TRAILERS, MOBILE HOMES

SAFEWAY

WATCH!!
For the All New Exciting GENERALS
Coming Soon! And see why they have been named the most envied mobile home for 1967 at
CRANBROOK TRAILERS LTD.
Phone 365-5047 Box 1458
CASTLEGAR, B.C.
Phone 426-4935 Box 2217
CRANBROOK, B.C.
—274-tfn

KNIGHT TRAILER; NEW CONdition, size 10' x 38'. Apply Parkdale Trailer Court, Robson, at office, or ph. 365-8392. —272-285

AUTOMOTIVE, BICYCLES MOTORCYCLES

'57 Studebaker Hawk $250
'59 Meteor Sedan .. $495
'59 Volkswagen Dlx. $595
'60 Rambler Ambassador V-8 $695
YOUR PICK $50 DOWN
$25 A MONTH
BARGAIN CENTRE
170 BAKER ST.
Phone 352-3233
—279-279

WRECKING '65 FORD 2-DR. H.T., radio; '65 Chevy II, 6-cyl., standard; '64 V.W. 1500 station wagon; '64 Corvair Monza, 150 h.p., with turbocharger, radio; '62 Ford 4-dr. 6-cyl.; '62 Pontiac, std., 2-dr.; '60 Pontiac Parisienne 4-dr. H.T. and 2-dr. H.T., radio; '60 Austin A55 Cambridge; '59 Studebaker, 6-cyl., std., O.D.; '59 Ford 4-dr., 6-cyl., std., radio; '59 Zephyr; '59 Vauxhall Velox, radio; '58-'62 V.W.s; '59 Dodge V8, std.; '58 Pontiac 2-dr., 6-cyl., std., radio; '58 Mercury 2-dr. H.T.; '58 Olds 98 4-dr.; '58 Ford 2-dr.; '57 Ford 4-drs., V8, auto.; '57 Dodge 4-dr.; '55-'57 Chevs, Pontiacs and Fords; '56 Fargo ½-ton; '56 Merc. ½-ton, 4-speed, V8, good 16-in. winter tires; '54 Merc. ½-ton. We have many 13-16-in. used car wheels and many good used tires; also V.W. wheels. Many more older models. Give us a call. Speedway Auto Salvage, located at Hall Siding. P.O. Box 149, Nelson, phone 352-6961. —278-289

WRECKING '56-'59 FORDS, '55-'61 Chevs, '60 Chev Pickup, '56-'58 Ford Station Wagon, '57 Volkswagen, '59 Renault, '56-'57 Buick, '55-'56 Plymouth, '60 IHC 4x4, Good motors: '56 Chev, '58 Chev 283, '56-'59 Ford V8, and 6 cylinders; '57 Volkswagen A55. Cottonwood Wrecking Service, Box 382, Nelson, phone 352-5815. —261-tfn

'64 GMC ½-TON; LONG BOX; 1962 Envoy Station Wagon, A1 condition. Cash or will take trade for cattle. Ph. 364-1993. —273-284

OWNER LEFT COUNTRY. '65 Volks. deluxe. 7500 miles. A-1 condition. Winter tires. Father Richards, phone 265-3352. —279-281

'60 VW 6-PASS. PICKUP WITH '63 motor. Phone 364-1677 collect, Monday to Fri., 6-8 p.m. —276-tfn

'65 PONTIAC STRATO-CHIEF; V8, auto., radio. 17,000 miles. Like new. $2400. Ph. 353-2540. —279-284

FOR SALE — '61 CHEV. 2-DR. 6-cyl., standard transmission. Radio. Phone 352-7605.—276-281

'49 ½-TON TRUCK, WHAT offers? Ph. 352-2324 after 6:00 p.m. —277-279

'53 FARGO ½-TON. MOTOR IN good condition. Ph. 352-2600. —279-280

FOR SALE, '61 THUNDERbird excellent condition. Ph. 365-8249. —277-282

MUST SELL '66 BEAUMONT 2-door hardtop. Best cash offer. Phone 352-7388. —279-284

'59 4x4 JEEP, IN PERFECT condition. $850. Ph. 365-3046. —275-280

'56 CHEV. BELAIR 6, W.T. PH. 352-7829. —277-282

Cosmic rays move on a curving path through space at several hundred million miles an hour.

BUSINESS & PROFESSIONAL DIRECTORY

A handy alphabetical guide to goods and services available in Nelson.

Auctioneers

KOOTENAY AUCTIONS
Box 263 Nelson 352-6018
—207-tfn

Automobile Dealers

BILL'S MOTOR-IN LTD.
(Studebaker Sales)
213 Baker St. Phone 352-3231
—tfn

PARKVIEW MOTORS LTD.
(Rombler — Volkswagen)
323 Nelson Ave. Phone 352-5355
—tfn

SHIELDS PONTIAC-BUICK Ltd.
Complete Automobile Service
701 Baker St. Phone 352-5505
—10-tfn

Building Supplies

BEE BUILDING SUPPLY LTD.
Everything in waterproof plywood.
301 Baker St. Phone 352-3135
—tfn

BURNS LUMBER CO. LTD.
602 Baker St. Phone 352-6661
—tfn

COLUMBIA TRADING CO.
609 Ward St. Phone 352-5571
1 Block South of Woolworth's
—tfn

Contractors

Laszlo Huszak, General Masonry
Stone Brick Cement Stucco Plastering
1323 Falls St. Phone 352-7692
—239-tfn

ART RAVESTEIN
Custom Houses
Commercial Buildings
Phone 352-7433
—tfn

Garages

Upper Fairview Motors Ltd.
Cor. 7th and Davies, Ph. 352-2525
Transistorized Ignition
—tfn

Photo Copying

POWELL ENGRAVING
460 Ward St. Nelson, B.C.
Phone 352-7521
Contracts - Birth Certificates
Legal Documents
Important Papers
—tfn

Printing

NELSON DAILY NEWS
Printers — Lithographers
Color Printing
Phone 352-3552
—111-tfn

Radio and TV Service

VIDEO ELECTRONICS
Zenith - Electrohome T.V.
Sales and Service
394 Baker St. Ph. 352-3355
—180-tfn

Refrigeration

Refrigeration Sales and Service
CARLSON EQUIPMENT
803 Anderson St. Ph. 352-5455
—186-tfn

CHUCK'S REFRIGERATION AND APPLIANCES
Installation—Servicing, Repairs
79 Gov't Rd. Nelson Ph. 352-7861
—143-tfn

Sporting Goods

Fred Whiteley's Sport Shop
488 Baker St. Phone 352-7741
—tfn

Topsoil

Larry's Topsoil, Sand and Gravel
Ph. 352-2355 Days, 352-7576 eves.
—tfn

Vacuum Cleaners

ELECTROLUX Sales & Service
711 Innes St. Ph. 352-7341
—77-tfn

For more satisfying shopping trips, plan them this easy way!

HOW you spend your next few minutes can save you money, time and steps when you go shopping today. You get greater shopping satisfaction when you plan your visits to the stores with the help of the advertising in the local daily newspaper.

When you read the advertising in your local daily newspaper, it is easy to make shopping decisions because you have the essential facts you need. You get the details of styles, colors, quality and prices.

Further, you can make your choice from the largest, most attractive presentation of goods and services available. Quickly and at your own convenience, you can plan precisely where to go to buy what you want.

Retailers place in the local daily newspaper far more of their advertising than they place in any other advertising medium. Many stores advertise only in the local daily newspaper.

Use this quick, easy plan to assure greater shopping satisfaction when you visit the stores. Be sure to read the advertising in your local daily newspaper today and every day.

Nelson Daily News

Shopping is more successful and satisfying when you start it in your local daily newspaper before you visit the stores

Busy . . . Busy . . . Busy

Sure we'll be busy for the next few weeks with all the BEAUTIFUL CHRISTMAS GIFTS you'll be wanting . . .
But There'll Be No Neglect of Your DRUG, STATIONERY NEEDS and PRESCRIPTIONS

MANN DRUGS LTD.

MARKET TRENDS

TORONTO (CP)—The Toronto Stock Exchange Tuesday experienced one of its lightest trading days this year as industrials closed lower after fluctuating for most of the session.

A total of 2,019,000 shares changed hands compared with 2,359,000 Monday, for the fifth lightest trading day of 1966.

The industrial index, a measure of key stock movements, dropped .21 to 144.99 following the trend at New York. Declines outnumbered advances 224 to 156 with 237 issues unchanged.

Westcoast Transmission paced the list lower, sliding 1⅞ to 25½ after being down to 24 at mid-afternoon.

Moore Corp. was off 1½ to 86, Standard Paving 1⅜ to a low of eight and Canada Packers B 1¼ to 70. Kelsey Co. advanced 1 to 12½ and Industrial Acceptance ¾ to 22¼.

Western oils were fractionally stronger as Dome Petroleum was up ½ to 28¾ and Banff and Canadian Superior ⅛ each to 16⅛ and 27⅛.

Hedson Bay Mining fell 1¾ to a 1966 low of 64¼ in base metals while Dome Mines added 1¼ at 39½ in golds.

On index, golds were up 1.56 to 140.49 and western oils .38 to 121.85. Base metals retreated .74 to 85.91 and the TSE .20 to 138.92.

VANCOUVER (CP) — Westcoast Resources, a mining issue, led trading on the Vancouver Stock Exchange Tuesday with a volume of 97,964. It closed at .83, off .01.

There were nine new lows and one new high on the VSE as trading was moderately active and mixed. Total volume for the day was 770,121.

In other mining issues, Brenda traded 1700 shares to close at $8.10, off .20. Highmont traded 39,850 shares and closed at $1.87, up .18. Magnum Consolidated traded 31,500 shares, closing unchanged at .41. Madrona traded 48,000 shares to close at $1.23, off .09.

Pine Point closed at $56.50, off .50. Native traded 38,900 shares and closed at .88, up .08.

In the oils, Peace River traded 38,500 shares and closed at .18, off .04. Futurity closed at .59, up .02. Royal American closed at $1.80, up .15. Share Oil closed at .50, up .01.

Gill Interprovincial led trading in the industrial section with a volume of 2000 shares to close at $6.25, up .25. Boyles Brothers Class A traded 1000 shares to close unchanged at $15. Centennial Mortgage closed at $1.40, off .10. First National Mortgage closed at $2.60, up .10.

Averages: Industrials, 143.27, off .33; Western Mines, 159.90, off .81; Pipe Lines, 123.71, off 1.73.

MONTREAL (CP)—Prices began to droop in dull trading Tuesday toward the close of the Montreal Stock Exchange.

The erosion of prices was mixed except in the senior mines. Most of the losses were fractional.

The 85-stock composite index fell 0.14 to 138.26 compared with a decline of 0.21 Monday.

Base metals made the poorest showing. Hudson Bay fell 1⅞ points to a new low of 64⅛ and Falconbridge 1¼ to 88. International Nickel was off ¼ at 89¾ and Noranda ⅜ at 47⅝.

Senior oils managed to hold their own and Texaco posted the session's best gain, a rise of 1¾ points to 63¼.

Moore Corp., a strong gainer in recent trading, led the decline on the industrial list, falling 1⅜ points to 86. Other losses were fractional.

Among the banks, Provinciale dropped ⅝ to 42 and Toronto-Dominion ⅜ to 57⅛.

Prices were also lower on the Canadian Stock Exchange. Alscope declined 11 cents to $1.31 and Fidelity seven cents to 65 cents. Glen Lake was off four cents at $1.35 and Phoenix Canadian five cents at $3.25.

Industrial volume was 209,000 and mines and oils 547,800 compared with 124,000 and 491,000 Monday.

On index, industrials fell 0.04 to 145.03 and utilities 0.65 to 127.08. Banks were up 0.09 at 109.52 and papers 0.18 at 107.36.

NEW YORK (AP)—The stock market fell Tuesday for the second session in a row.

Prices were at their lowest level of the day at the close.

The Dow Jones average of 30 industrials fell 5.90 to 795.26. The Associated Press 60-stock average declined 1.8 to 292.1, with industrials off 2.9, rails off .9 and utilities off .7.

Standard and Poor's 500-stock index dropped .29 to 80.42.

The averages were pulled down by losses by Eastman Kodak, ex-dividend, of 2 points at 120 and by Du Pont of 1½ at 151½.

Volume declined to 7,330,000 shares from 7,640,000 Monday.

Among the 15 most active stocks, seven advanced, seven declined and American Telephone was unchanged.

Fairchild Camera, up 5¾ at 108¼ on 124,000 shares, was most active.

Among Canadian issues, Dome Mines closed ahead 1¾. Canadian Pacific and Walker Gooderham gained ¼ Alcan ⅛. Distillers Seagrams Lost ⅞, Massey-Ferguson and McIntyre Porcupine ¾, Hudson Bay Mining ½, Granby Mining ¼.

Among Canadian issues, Scurry Rainbow Oil lost ½, Preston and Canadian Javelin ⅛, Fargo Oil 3-16. Brazilian Light and Power advanced ¼, Jupiter Corp. ⅛, Molybdenite 1-16.

What stocks did

	Tues	Mon
Advances	491	572
Declines	650	625
Unchanged	277	242
Total	1,418	1,439

SCARS COVER BODY

Nuba tribeswomen of Africa start acquiring ceremonial scars at the age of seven and most of the body is covered by adulthood.

Net Earnings

By THE CANADIAN PRESS

Laura Secord Candy Shops Ltd., year ended Sept. 30: 1966, $790,870, 60 cents a share; 1965, $745,540, 65 cents.

Mount Royal Rice Mills Ltd., six months ended Oct. 31: 1966, $141,645, 47 cents a share; 1965, $146,510, 61 cents.

Copperfields Mining Corp. Ltd., year ended June 30: 1966, $1,129,212, 18 cents a share; 1965, $824,883, 13 cents.

Toronto-Dominion Bank, year ended Oct. 31: 1966, $10,892,656, $3.63 a share; 1965, $9,914,543, $3.30.

Bank of Nova Scotia, year Oct. 31: 1966, $11,700,301, $3.90 a share; 1965, $10,446,802, $3.48.

Royal Bank of Canada, year ended Oct. 31: 1966, $27,432,288, $4.12 a share; 1965, $23,239,254, $3.49 1965 represents 11-month figures to account for change in fiscal year end.

Dollar Up

MONTREAL (CP)— The United States dollar in terms of Canadian funds up 1-16 at $1.08 5-16. Pound sterling up 1-16 at $3.62⅛.

NEW YORK (CP)—Canadian dollar down 3-32 at 92 5-16 in terms of U..S funds. Week ago 92 13-32. Pound sterling unchanged at $2.79 1-64.

Winnipeg Grain

WINNIPEG (CP) — Grain quotes (basis Lakehead):

	High	Low	Close
Flax			
Dec	293	292¼	292¼
May	304¼	303½	303⅝-¾
Jly	305½	304¾	304⅞
Rapeseed			
Jan	288¼	282½	288
Mar	283¼	280	282½ ¾
May	280½	278	279½ ¾
Oats			
Dec	—	—	93½
May	91⅜	91¼	91¼
Jly	—	—	91
Barley			
Dec	—	—	136⅞
May	135¼	135	135
Jly	—	—	134
Rye			
Dec	131⅞	130½	130½
May	139¼	137⅞	138⅛
Jly	—	—	139

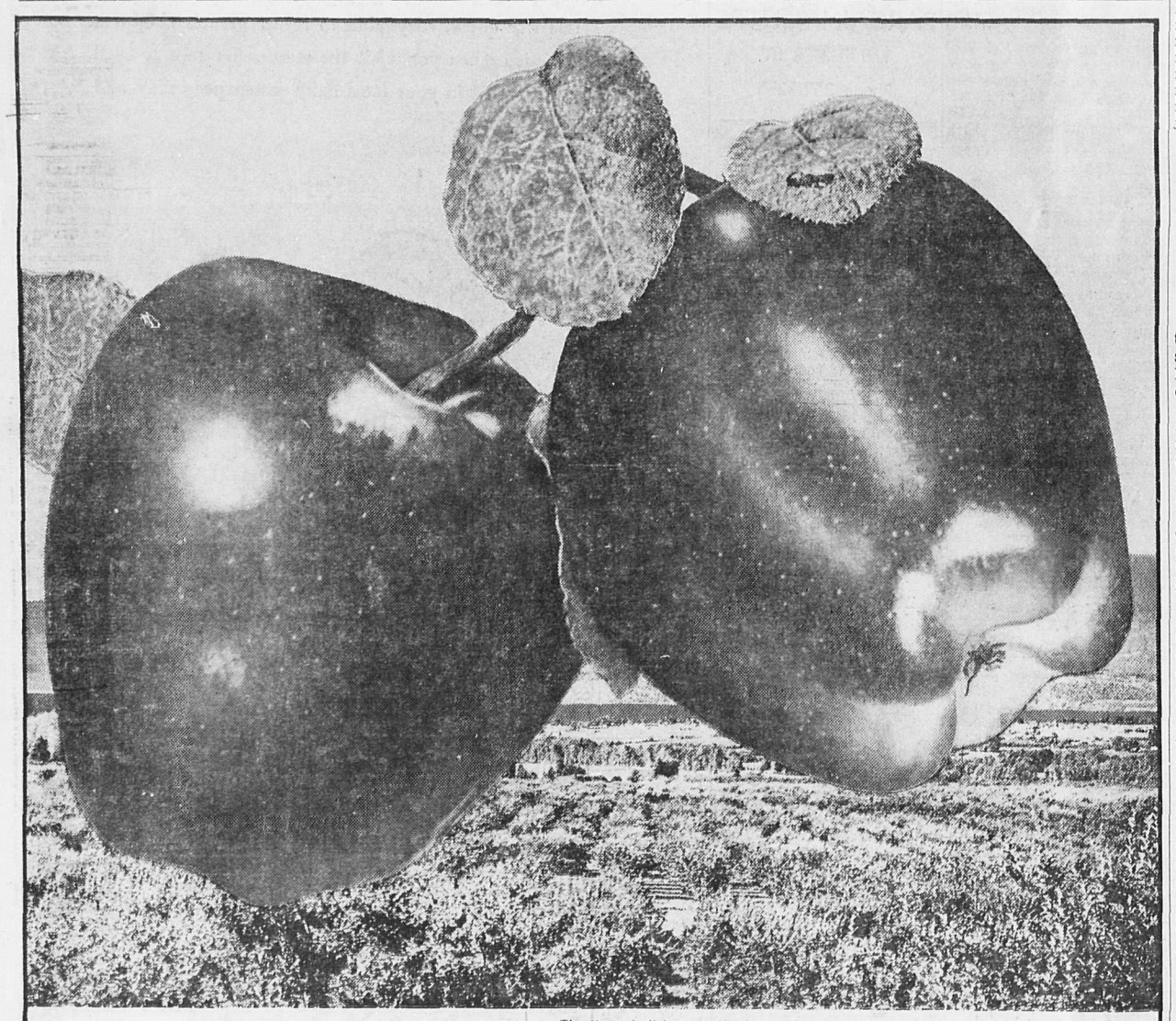

The finest Delicious apples are grown in British Columbia's sunny mountain valley orchards

DELICIOUS

apples so good no other name would do!

Take a good look at these king-size beauties, handsomely glowing with deep crimson good looks — snowy white, firm and crunchy — fairly dripping with tangy goodness and sunshine flavour.

B.C. DELICIOUS APPLES — eye them . . . buy them . . . try them!

Look for the five crown-like bumps on the smaller end — the "trade mark" of this superb eating apple.

FINANCIAL PAGE

Stock Quotations

The Daily News does not hold itself responsible in the event of an error in the following list.
Closing prices supplied by Doherty, Roadhouse & McCuaig Bros., Trail,B.C.

TORONTO STOCKS

INDUSTRIALS		
Abitibi	10.00	10.12
Asbestos	19.37	20.00
Algoma Steel	22.50	22.87
Alta. Gas Trunk	32.00	32.25
Aluminum	27.75	28.00
Argus	14.62	15.00
Argus C Pfd	10.50	10.75
Bk. of Montreal	54.00	54.25
Bank of N.S.	62.00	62.75
Bathurst Power	27.62	28.00
Bell Telephone	45.75	45.87
B.A. Oil	30.75	30.87
B.C. Forest	19.25	19.62
B.C. Packers A	19.12	—
B.C. Telephone	60.00	60.50
Burns & Co.	12.12	13.00
Calgary Power	21.00	21.25
Can. & D. S.	22.50	22.75
Can. Cement	34.25	34.62
Can. Iron	18.00	18.25
Can. Breweries	6.37	6.50
Can. Canners	12.37	12.50
Can. Industries	16.37	16.75
Can. Imp. Bank	58.00	58.25
Can. Pacific Rly.	54.25	54.50
Chemcell	13.00	13.12
Col. Cellulose	5.37	5.37
Cominco	31.25	31.37
Cons. Paper	38.50	39.00
Cons. Gas	15.00	15.12
Crest. Timber	4.90	5.12
Dist. Seagrams	33.75	34.00
Dome Pete	28.62	29.00
Dom. Bridge	16.25	16.50
Dom. Electro	14.00	14.25
Dom. Foundries	17.75	18.12
Dom. Stores	17.50	18.37
Dom. Tar & Ch	16.50	16.62
Dom. Textiles	26.00	26.50
Eddy Match Co.	32.00	32.50
Eddy Paper	12.87	13.25
Falconbridge	87.25	88.00
Fam. Players	27.75	28.00
Fanny Farmer	31.00	34.00
Ford Motor Co.	42.50	43.50
Ford of Canada	120.00	122.00
Gen. Steel Wares	8.00	8.87
Goodyear	147.50	156.00
Greyhound Lines	18.75	19.25
Gt. Lakes Power	23.25	23.75
Home Oil A	22.37	22.62
Home Oil B	23.25	23.50
Hudson Bay Co	14.75	15.00
Husky Oil	11.87	12.00
Industrial	22.00	22.50
Imperial Oil	54.50	54.62
Imp. Tobacco	13.12	13.50
Ind. Minerals	8.87	9.12
Inl Nat Gas pfd	17.00	18.75
Inland Nat Gas	8.87	9.00
Intl. Utilities	23.62	23.87
Int. Nickel	89.62	90.00
Interprov. Pipe	83.00	83.50
Interprov. Steel	4.95	5.12
Jefferson Lake	24.00	24.25
Laurentide	3.70	3.75
Loblaw B	7.87	8.12
Massey Ferg.	21.12	21.37
Management	—	3.25
Molson Brew A	18.37	18.75
Mont. Loco.	17.00	17.12
Moore Corp.	86.00	86.50
Noranda	47.62	47.75
Ogilvie Flour	13.75	14.00
Pacific Pete	10.75	10.87
Price Bros.	12.25	12.62
Power Corp.	9.75	9.87
Que. Nat. Gas	10.00	10.37
Royal Bank	68.75	69.12
Rothmans	25.25	25.50
Salada Foods	10.50	10.62
Shell Oil	22.12	22.25
Shoppers City	3.00	3.05
Simpsons	28.12	28.50
Southam	31.37	31.62
Steel of Canada	18.87	19.00
Texaco	63.00	64.00
Trans Mtn. Pipe	17.87	18.00
Tran. Can. Pipe	23.75	23.87
Union Carbide	19.12	19.37
Union Gas of C.	10.12	10.25
Walker-Good.	29.00	29.12
Westcoast Tr.	25.37	25.75
Weston Geo. A	16.50	16.75
Woodwards A	24.00	24.37
Zenith Elect.	1.75	1.80
MINES AND OILS		
Anglo-Am Moly	.49	.51
Advocate	3.00	3.35
Aetna Inv.	.60	.62
Agnico	1.12	1.15
Atlantic Coast	.82	.85
Aunor	2.72	2.78
Barnat	.55	.57
Bethlehem Cop.	6.30	6.35
Banff Oil	16.00	16.12
Bralorne	1.60	1.65
Brunswick	8.30	8.50
Cdn. Export Gas	5.05	5.10
Cdn. Gridoil	6.25	6.40
Cdn. Homestead	2.30	2.33
Campbell Chib	5.40	5.55
Campbell R.L.	20.75	—
Can. Delhi	2.75	2.80
Cariboo Gold	.16	.24
Cassiar Asb.	15.12	15.25
Central Del Rio	12.00	12.25
Central Patricia	1.36	1.45
Charter Oil	3.10	3.30
Chimo	.99	1.00
Coch. Will	1.93	1.97
Cons. Halliwell	.57	.60
Cons. Mogul	3.30	3.35
Cons. Rambler	1.70	1.75
Conwest	5.75	6.00
Copperman	.15	.16
Copper Corp.	.45½	.48
Cowichan Cop.	.15	.17
Craigmont	12.37	12.50
Denison	57.62	58.00
Dickenson	2.96	3.05
East Malartic	1.45	1.67
East Sullivan	6.05	6.15
First Maritimes	2.46	2.50
Fargo	3.00	3.10
Frobex	3.40	3.45
Gt. Plains Dev.	11.37	11.50
Giant Mascot	.85	.90
Giant Yel.	7.90	8.10
Granduc	3.50	3.60
Gunnar Mines	1.10	1.15
Hastings	1.65	1.74
Highland Bell	6.85	7.00
Hollinger	21.00	21.25
Hudson Bay Mg	.64	.64½
Hudson Bay Oil	24.75	24.87
Hydra Ex	.17	.17½
Iron Bay	2.91	2.95
Iso	1.30	1.33
Jaye Explorations	.19	.21
Kerr Addison	10.62	11.00
Key. Anacon	1.01	1.09
Labrador	28.12	28.50
Lake Dufault	12.37	12.50
Leitch	4.40	4.50
Little Long Lac	1.75	1.77
Lorado	1.04	1.10
Madsen	1.05	1.10
Malartic	.61	.65
Mattagami Lake	13.00	13.25
Midcon	.52	.54
McIntyre	.84	.85
McWaters	.40	.42½
North Cal.	.28	.30
National Pete	1.80	1.94
New Conex	5.05	5.10
New Con. Wts.	.43	.44
New Hosco	2.60	2.63
New Quebec R	4.60	4.65
N / Jason	.04½	.05
Norgold Mines	.09	.10
Norlex	.22½	.24
Normetal	4.20	4.40
North Can. Oil	2.90	2.95
Northgate	4.20	4.25
Opemiska	10.12	10.25
Orchan	2.17	2.20
Permo Gas	.26½	.27½
Petrol O & G	.72	.75
Pickle Crow	.20	.21
PCE Explorations	.29	.29½
Pine Point	55.50	56.50
Place Gas	2.26	2.29
Placer	.27½	.28
Patino	8.20	8.60
Preston	13.25	13.37
Provo	4.80	4.85
Quebec Lithium	1.41	1.45
Que. Manitou	.23	.24½
Quemont	9.30	9.40
Radiore	.64	.65
Ranger Oil	3.55	3.60
Rayrock	1.26	1.34
Reeves Mac	1.80	2.25
Rio Algom	23.00	23.25
Roman Corp.	14.50	14.62
Sarimco	.12½	.16
Sherritt Gordon	3.90	3.95
Silver Standard	.70	.74
Siscoe	2.90	2.94
Steep Rock	5.55	5.65
Sullivan Con.	3.55	3.60
Teck Corp.	5.00	5.10
Torbrit	.53	.54
Triad Oil	2.12	2.14
Tribag	.86	.89
Union Oil	30.62	31.00
United Buff. A	.38	.39
United Keno	2.62	2.70
United Canso	3.35	3.40
Upper Canada	1.44	1.50
W Beaver Lodge	.10½	.11
Western Mines	4.30	4.40
Wright Harg.	.80	1.00
Wilroy	1.25	1.30
Zulapa	.15	.15½

Best Ag Teachers Not In Classroom

WINNIPEG (CP) — Some of the best teachers of agriculture students at the University of Manitoba have not been near a classroom for years.

They are business executives and government administrators involved in marketing, distribution and processing of food products. At least 50 of them are involved annually in showing students in the second-year class of the diploma course in agriculture how farm products are handled once they leave the farm.

Each of these off-campus experts and specialists lectures and demonstrates his organization's role in the marketing chain as part of an unique course on "marketing policies and practices."

Students spend two days a week for 10 weeks touring market agencies, sales firms, processing plants and retail outlets. Their task is to find out from the men in charge the mechanics of the market and the economics involved. In some cases the students are short-term employees.

"The purpose of the course," says Prof. Gordon Anderson, "is to show the future commercial farmers just what happens to farm products before they are offered to the consumer.

"They learn where and what charges are set for the services performed all along the line and what economic factors under-lie the day-to-day business of the food industry."

STUDY GRAIN MARKETING

The course concentrates on the marketing and handling of grain and grain products, livestock and meats and produce such as vegetables.

Their study of the grain marketing structure places the students in direct contact with such grain handling firms as the federal-Searle Grain Co., Manitoba Pool Elevators, Canada Malting Co. and United Grain Growers. They discuss marketing with officials of the Canadian wheat board, the board of grain commissioners and the Winnipeg Grain Exchange.

The highlight of this portion of the course is a trip to the Lakehead to get a first-hand look at a grain terminal and a malting plant.

In their study of the livestock and meat marketing business, the students work in teams of two with member firms of the Winnipeg Livestock Exchange.

News of the Day

RATES: 35c line, 45c line bold face type; larger type rates on request. Minimum two lines.
COPY DEADLINE — PLEASE NOTE
Copy for this column accepted until 3 p.m. for insertion in next day's publication.

United Church used clothing sale open today, 2-4 p.m. —30-h

BINGO TONIGHT
CATHOLIC HALL — 8 P.M.
—30-h

P.T.A. Carol Sing, Dec. 4, 2 p.m., Civic Theatre.
—276-h

Jack Boyce's Hand Made Jewellery makes fine Gifts.
—277-tfn

Nene Pedersen Beautician
32 Ymir Rd., Ph. 352-2584
—165-tfn

Riding at Harrop every weekend and all through the Christmas holidays. —279-282

Pre-school measles vaccine — Health Unit office, Salmo, Dec. 1st, 2 to 5 p.m. Age 9 months to 6 years. —278-279

All wool fringed plaid car robes, 54" x 72", at $7.95 each.
STERLING FURNISHERS
—279-280

A watch is a quality gift from our fine array of men's and ladies' Swiss timepieces.
BLAKEMAN'S
—273-h

COME TO LUNCH
Royal Purple Luncheon, Elks Hall, Dec. 1, 11:30 to 1:00 p.m. $1.00.
—277-H

PHONE 365-7978
SINGER REPRESENTATIVE
Located in Castlegar
at Flamingo Motel
—275-h

Christmas Cards — Wide selection of Gibson and imported boxed and counter cards.
BLAKEMAN'S
—272-h

To clear, to make room for Christmas stock. Prestone Antifreeze $2.79 gal.
HIPPERSON HARDWARE
—279-279

For that **SPECIAL CHRISTMAS GIFT** see Kayser's newest Lingerie selection now at
DULLUM'S.
—279-280

Hume P.T.A. meeting Wed., Nov. 30th, 8 p.m. The students will present dance numbers under the direction of Mrs. Wilson. Also fluoridation speaker.
—278-279

Patients in Kootenay Lake General Hospital can have The Daily News sent to them every morning at 45 cents per week. Phone 352-3552, Circulation Department, Daily News. —30-h

ART CLUB

Are you interested in forming a club for discussions, study, projects, art shows, etc.? Indicate by phoning the Civic Centre — 352-3131. A time and place for meeting will be arranged if sufficient interest. —279-279

ATTENTION: JUNIOR HOCKEY EXECUTIVE

An important meeting of the Nelson Junior Hockey Club executive and all others interested will be held in the Civic Centre Blue Room on Thursday evening at 7 o'clock. Please attend.
—279-280

FUNERAL NOTICE

MOLL — In Trail-Tadanac Hospital Nov. 29, Charles Edwin, aged 83 years. Funeral service to be held from the chapel of Trail Funeral Home on Thursday, Dec. 1 at 2 p.m., Rev. Mark Kemp officiating. Cremation to follow. Trail Funeral Home, directors Wickett and Ingham. —279-279

VIYELLA and LANEROSSI
SHIRTS
by ARROW
• SHADOW CHECKS
• DARK CHECKS
• TARTANS
$13.95 - $15.95
Choose yours now and let us hold it for you till Christmas.
EMORY'S LTD.
THE MAN'S STORE

Vancouver Stocks

INDUSTRIALS		
Burrard Mort	3.75	4.00
Growers A	3.50	—
Growers B	3.50	3.75
Okan. Helicopters	2.90	3.00
Sun Pub. A	23.25	23.85
Sun Pub. B	23.00	23.50
Int. Brew. B	8.25	—
MINES AND OILS		
Ace Mining	.28	.29
Arctic Mining	.70	.74
Arlington Silver	.27	.29
Blue Star Mines	.13	.14
Buttle Lake Mines	.45	.46
Bethex	.38	—
Buchanan Mines	.35	—
Brenda	8.10	8.20
Coast Copper	9.00	9.50
Cons. Standard	.08½	.10½
Continental Potash	.13	.14
Cascade Moly	1.15	1.23
Copper Soo	.16	.17
Crown Silver	.10½	.11
Croyden	.60	.65
Dolly Varden	.30½	.32
Dundee	.12	.13
Dynasty	7.00	7.15
Earlcrest	.11	.12
Endako	10.50	11.25
Galaxy	.16	.18
Granisle	4.75	5.00
Jericho	.10	.11
Jersey Cons.	.24½	.25
Kamloops Copper	.16	.17
London Pride	.06½	.09
Lornex	4.80	4.90
Lytton Minerals	.41	.43
Madrona	1.23	1.30
Magnum	.41	.42
McKinney Gold	.08½	.09
Northwest Vent	.09	.10
Mt. Washington	.15	.19
New Cronin	.14	.15
New Imperial	2.26	2.38
Patricia Silver	.21	.22
Peace River Pete	.17½	.18
Radstrom Yellow	.45	.49
Rolling Hills	.37	.38
Pyramid	5.95	6.05
Quatsino	.24½	.25
Silver Ridge	.11½	.12½
Slocan Ottawa	.21	.22
Skeena Silver	.39	.40
Tay River Mines	.22	.22½
Trojan	.21	.22
Torwest	.39	.40
Van. Metals	.13½	.17
Utica Mines	1.35	1.36
FUNDS		
Amer. Growth	5.15	5.63
Can Inv Fund	3.63	3.99
Collect. Mutual	5.27	5.73
Common. Int.	9.37	10.27
Group Income	3.46	3.78
Grow. Equity	4.58	5.01
Inv Int Mutual	5.64	6.13
Investors Growth	8.42	9.15
Inv. Mutual	4.61	5.01
Leverage	8.70	9.53
Mutual Acc.	4.88	5.34
Mutual Bond	8.23	8.60
Mutual Inc.	5.79	6.33
Trans Can C	6.63	7.25
United Acc.	8.59	9.39

DIVIDENDS

By THE CANADIAN PRESS

Alberta Natural Gas Co., common 20 cents, Dec. 31, record Dec. 7.

Biltmore Hats Ltd., common 10 cents, Jan. 15, record Dec. 22; class A 25 cents, Jan. 15, record Dec. 22.

Canadian Vickers Ltd., 25 cents, Jan. 15, record Dec. 30.

National Grocers Co. Ltd., common 15 cents, pref. 37½ cents, Jan. 1, record Dec. 16.

T. G. Bright and Co. Ltd., 50 cents, Dec. 30, record Dec. 13.

Inter-City Gas Ltd., 20 cents, Dec. 31, record Dec. 9.

TAKE CART TOO

A department store in Linkoping, Sweden, has a non-slip, rubber escalator which can accommodate shopping carts.

Have the Job Done Right!
VIC GRAVES
LIMITED
MASTER PLUMBER
Phone 352-3315

REXALL
BISMA-REX
ANTACID POWDER
Relieves Upset Stomach Due to Excess Acidity.
$1.35 -- $2.98
Sold Only at Your Rexall Pharmacy
CITY DRUG
456 Baker St. Ph. 352-3611
Box 460 Nelson, B.C.

the Bay

Pre Christmas Sale

THURSDAY, FRIDAY, SATURDAY — DECEMBER 1, 2, 3

9 A.M. SPECIALS

THURSDAY! 2 HOURS ONLY WHILE QUANTITIES LAST. NO PHONE, MAIL OR C.O.D. ORDERS

Pyrex Casseroles
Bake, serve and freeze in one dish. Regular to 1.59. Sale ..... **79¢**

All-Purpose Tumblers
For hot and cold drinks. Box of 8. Regular 1.59. Sale ..... **79¢**

Ladies' Rayon Gowns
Dainty waltz length gowns. Lace trimmed with cap sleeve. In pink and blue. Sizes: M, L, OS. Sale ..... **99¢**

Childs' Boots
Black rubber pull-on style boots. Great for wet days. Broken size range. Special **1.58**

Ladies' Cotton Blouses
100% cotton man-tailored blouses. Lovely prints and colors. Wash 'n wear. Sizes 32 to 38. Special **1.29**

Ladies' Leotards
Diamond textured leotards. First quality 100% nylon. In black, beige, red and blue. Sizes: S, M, L. Sale ..... **99¢**

Boys' Sport Shirts
Priced to clear . . . values 1.59, 2.29. Broadcloth, some flannelette. Broken sizes. Special ..... **99¢**

Men's Short Sleeve Dress Shirts
Broadcloth shirts . . . white . . .tabber collar. Sizes: 14, 14½, 15. Special **1.49**

Boys' Flannel Pyjamas
Washable flannel. Assorted patterns. Sizes 8 to 16. 3 to a customer. Special **1.49**

Children's Slippers
Foamtread slippers for children and misses. Printed corduroys, plain and fur trim. Sizes 9-3. No one line complete. **2.48**

Infants' Dresses, Diaper Sets
Nylons and cottons in pastel shades. 6-18 months. Reg. 1.98. Special ..... **99¢**

Hassocks
10 only. Hassocks assorted. Regular values 7.95 to 39.95. ..... **HALF PRICE**

Plastic Pants
In white, pink and blue. Nylon reinforced legs and waist. Sizes: M, L, XL. Special ..... **10¢**

Girls' Dressing Gowns
In quilted cottons and cotton corduroys. Assorted styles and colors. Broken sizes, 4-12. Special **1.89**

Linen Tea Towels
Colorful bold stripe linen tea towels. Size 24 x 36. Reg. 69c value. Sale ..... **44¢**

Ban Deodorant
Ban helps check perspiration . . . stops odour for 24 hours. Reg. 1.29. Sale ..... **79¢**

Fine Quality Nylons
Seamless, micro mesh. 15 denier, 400 needle. Popular shades and sizes. Five to a customer. Sale ..... **5 for $1**

Fashion Quick Perms
Built-in shampoo . . . pre-mixed neutralizer . . . cleans at it curls. Reg. $2. Sale ..... **99¢**

2:30 P.M. SPECIALS

THURSDAY! 2 HOURS ONLY WHILE QUANTITIES LAST. NO PHONE, MAIL OR C.O.D. ORDERS

Mira-Clean Ovenware—Half Price
No-stick cooking, no-scour. Rg. 2.80 to 3.40. ..... **1.40 to 1.70**

Ice Pail
Choose silver or gold . . . insulated to make ice last longer . . . ideal gift. Special **5.88**

Claudette Dolls
Surprise the young miss with a Claudette doll. Reg. 5.98. Special **3.88**

Ladies' Nylon Slips
Styled by famous June Lee. Trim, form fitting. Colors: pink, blue and white. Sizes 32-42. Sale ..... **2 for 99¢**

Girdles
2-way stretch girdles in firm seamless elastic. Sturdy garter clips. Sizes: S, M, L. Sale ..... **79¢**

Scrub Denim Jeans
For the western look, ladies' machine washable jeans. Royal blue only. Sizes 10 to 14. Sale **1.99**

Ladies' Rayon Briefs
Flowered prints and plain elastic legs only. Sizes: S, M, L. Reg. 49c. Sale ..... **3 for 99¢**

Men's Sport Shirts
Famous brand . . . broken size and pattern range. Values $5 to 6.95. Special **2.49**

Men's Work Socks
Manufacturers clearance of 3 and 4 lb. work socks. Standard size. Values to 1.29. Special ..... **59¢**

Men's Golfer Shirts
100% combed cotton, short sleeve action shirt. Ideal gift. Sizes: S, M, L. Special **1.99**

Women's Boots
Imitation sealskin boots fully lined. Rubber soles and wedge heels. Sizes 5-10. Special, only **8.88**

Infants' Sleepers
Soft cosy fleece lined, button on pants. Plain and print materials in pink, blue or yellow. Sizes 1, 2, 3. Reg. $2. Sale **1.29**

Girls' Blouses
Long and short sleeve girls' blouses in cottons and terylenes. Assorted styles and colors. Sizes 4-6x. Reg. 1.98. Sale ..... **89¢**

Women's Flats
An assortment of women's casual flats in smooth leathers or suede Neolite or crepe rubber soles. Broken size range. **1.99**

Framed Pictures
Limited quantity special on attractive framed pictures. Assorted scenes, and frame sizes. Sale **$15**

Heirloom Spreads
Reg. 12.98. Reversible 100% cotton spreads. Twin bed size. Assorted white and bleached white. Sale **8.88**

H.B.C. Sanitary Napkins
Daintiness assured . . . deodorant treated. Package of 48. Reg. 1.69. Sale ..... **99¢**

Ladies' Clutch Purses
A perfect gift at a low price . . . hurry for this. Values to 2.98. Sale **1.79**

Support Stocking
Subs of a famous maker . . . minor flaws. Sizes 8½-9, 9½-10. Beige. 2 to a customer. Special ..... **99¢**

SEVEN MORE PAGES OF GIFT VALUES! SHOP IN PERSON, BY MAIL OR PHONE 352-6811

THOUGHTFUL LITTLE GIFTS FOR "HIM" AND "HER"

Cameo Sheer Wonder Nylons
To give her sheer joy for Christmas! They're seamless micro mesh knit with reinforced heel and toe. Shades of Cafe Royale, Fawn, Cocoa, Mauresque. Sale, each 1.19

Handbags of Distinction
Handbag luxuries to delight every woman of fashion. Designed by Resnick in the newest styles, colors, fabrics. Sale, each 4.88

fashion accessories

Baycrest Nylons — 2 for
Cantrece seamless stretch nylons in sheer plain knit. Spicetone, Smoketone, Mochatone. Sizes 8½-11. Sale 2.19

Penny-Wise Hosiery — 3 for
Seamless mesh 400 needle, 15 denier nylons. Tones of Pastorale, Duet, Encore, Mochatone. Sizes 8½-11. Sale 1.89

Handsome Tote Handbags
Fashionably elegant. The perfect accessory for her new winter wardrobe. In smart casual styles. A gift she'll appreciate. Sale, each 2.99

Large Satin Printed Scarves
In a rainbow of colors to enhance your wardrobe. Traditional abstract or paisley designs are available. Every scarf is hand rolled. Sale, each 1.49

Misses' Winter Warm Gloves
Plain or fancy styles in durable poplin, nylon or knit fabric. Knit or vinyl palms. Stretch or S, M, L sizes. Sale, pair 69c

Fashionable Leather Gloves
Top quality leather gloves for ladies. Warm lining. 4 button length. Black. Reg. $5. Sale 3.99

Stylish Hosiery
Very chic women are sure to love boutique hosiery in crochet nylon. Exciting colors too. Black, cobalt, navy and white. Stretch sizes 9-11. Sale, pair 1.29

Christmas chocolates

Moirs "Diplomat" Chocolates
Tasty assorted Diplomat boxed chocolates by "Moirs." 14 oz. box. Sale 79c

Moirs "Diplomat" Cherries
She'll love these tasty cherry-filled chocolates by Moir's. 12 oz. box. Sale 79c

Moirs "Diplomat" 2¼ lb. Box
Outstanding value at this low price. A big box at a low price! 2¼ lbs. Sale 1.79

"Classic" Assortment
Fresh chocolates by Moir's. 28 oz. box. Every box different. Sale 1.79

Dresser Set for Her Boudoir
Mirror, comb, brush in satin lined box. Many styles and colors on display. Sale, set 9.99

Hypnoticue by Max Factor:
Alluring scent in spray mist cologne and bath powder. Sale, set 3.48

Arpege Cologne:
Beloved fragrance in a handy travelling case for her purse. Promise her anything but give her Arpege. Sale, each 3.88

gift wrap and tie

Bags of Christmas Bows
Each bag contains 20 bows. Green, red, gold, white. Easy to use with stick-on backings. Sale, bag 89c

Ribbon Box with Seven Rolls
Glossy Christmas ribbon in green, red, gold, white, blue and candy stripe. Holds when moistened. Sale, pack 89c

Christmas Wrapping Paper
Attractive designs on finest quality paper. Five rolls per pack. Sale, pack 1.69

Gift Wrap Cutter Box
Christmas wrapping paper in easy to use cutter box with tear edge. Sale, each 1.69

Boxed Christmas Cards By Norcross
Each box contains a popular variety of designs and styles . . cards per box. Sale, box 89c

gifts for "her"

Desert Flower Perfume
A duo of Shuton's famous fragrance sparkling with femininity. This giftbox includes perfume and spray cologne. A gift to tell her she's lovely. Sale, set 2.99

Dusting Powder and Soap Set by Faberge
Fragrances as refreshing as her youthful fashions. Whether you choose 'Woodhue" or "Tigress" your gift will be treasured. Sale, set 3.88

Massager Set
To invigorate and relax the entire body. With two speeds and four attachments. Sale, set 9.99

Sewing Baskets
Women and girls who sew will love this gift. Every basket contains removable rack to hold thread, bobbins. Inside of lid is pin cushioned for needles, pins. Made of pretty colorful wicker. Sale, each 9.99

Musical Powder Boxes
As the lid of the pretty box is lifted a charming little melody plays. A Christmas gift she can enjoy all year. Sale, each 5.99

Musical Jewel Boxes
Surround her with luxury. Attractive musical box will protect all her jewelry. A Christmas treasure. Sale 7.99

Costume Jewellery by Coro
For the gay festive season she'll love dressing up in lovely new costume jewelery. Choose Coro jewelery with the precious look. All attractively gift boxed.

Pendants	**Sale, each 88c**
Earrings, Pierced	**Sale, each 1.48**
Bracelets:	**Sale, each 1.48**
Brooches	**Sale, each 1.48**

save on Timex watches

Timex Watches
Watches you can wear with pride. Each watch is precision made and carries the famous Timex warranty. The Bay has a selection of styles to suit every taste.

Men's Watches:	**Sale, each 11.88**
Women's Watches.	**Sale, each 11.88**
Misses' Watches:	**Sale, each 8.88**
Children's Watches:	**Sale, each 6.88**

notions & smallwares

Men's Leather Wallets
Wallets of distinction made by Renwick of English Morocco. Has Billcache for divider or secret pocket. Black or brown. Regular 6.95. Special 3.99

Electric Shaving Mirror
Shaving and make-up mirror by Noma Large lit-up magnifying mirror with built-in socket for electric razors. Regular 6.50. Special 4.99

Electric Vacuum Brush
Compact electric vacuum brush. An ideal gift for every well-groomed person. Operates with 2 flash-lite batteries. Regular 1.98. Special 1.49

Card Table Cover
Quilted plastic card table covers styled by Toby. A large assortment of colors. Regular 1.98. Special 1.49

Alarm Clocks
Useful, keywound alarm clock with easy to see face. Two attractive styles. Special 2.49

Electric Clocks
Attractive Frolic electric clock. For use on the wall or as a stand up clock. Colors: white, turquoise and cocoa. Special 4.49

Lady Buxton Wallets
Famous Buxton wallets for ladies made of top grade hide. Colors: ivory, blue, red and turquoise. Special 3.99

Sudden Beauty Hair Spray
Ever popular Sudden Beauty hair spray in large 16 oz. size. Extra hold without stiffness for a natural looking hair-do. Regular 1.29. Special 89c

Helene Curtis Hair Spray
Crystal clear hair spray in firm, or extra firm hold. Large 13 oz. tin. Regular 1.59. Special 89c

SLIPPERS FOR EVERY MEMBER OF THE FAMILY

Philishave "Speed-Flex" Razor
Rotary, flexible shaving head for a close, comfortable shave. Equipped with side burn cutter. Snap-shut case Sale, each 24.99

Bold Brash Brut
Preferred by men for its invigorating scent. Bottled in a large handsome decanter. Sale, each 4.99

Old Spice Gift Set
Fragrance created for men. After-shave lotion, talcum powder and deodorant. Sale, set 2.49

Razors and Camers

Remington Cordless Shaver
This self-powered, cordless shaver lets him shave any time, any place. With adjustable roller combs designed to give smooth comfort. The perfect gift for every man. Sale, each 27.99

Kodak Instamatic Camera
Just pop the film case into the camera and presto! You're ready to shoot wonderful pictures indoors or outdoors in color or black and white. So easy to use. Kit includes color film, two batteries, four-way flash bulb, carrying strap. Attractively boxed. This gift will be especially appreciated at Christmas time. Sale, kit 19.99

Argus Instant Load Camera
A truly wonderful camera for the man on your list. New 1967 model features instant cartridge load . . . flash cube fittings and electric eye. Sale 47.99

Argus Super 8 Movie Camera
Open . . . drop in film . . . shoot. It's the new, easy way to sharper, clearer movie-taking. The popular Argus Super 8 offers outstanding features at a low price. Sale 59.99

Butane Lighters
Easy and quick to use, this lighter works under any conditions with a steady flame. Size of flame is adjustable. *Smartly boxed for Christmas* giving. Sale, each 3.99

Leather Utility Kit
Quality made by Kooper Weeks . . . wetproof inner zipper compartment. Regular 6.98. Sale 4.99

Popular Fitted Case
Sturdy zipper in strong leather gusset. Made by Cooper - Weeks. Chrome topped containers. Reg. 10.98. Special 8.99

Tobacco Humidor
Every pipe smoker should have one. Keeps tobacco fresh and aromatic. Sale, each 5.99

Portable Typewriter by Smith Corona
Full size keyboard, easy-set margin control, tabulator. Popular pica type. Complete with leather carrying case. A wonderful Christmas gift for the whole family. Sale, each 89.99

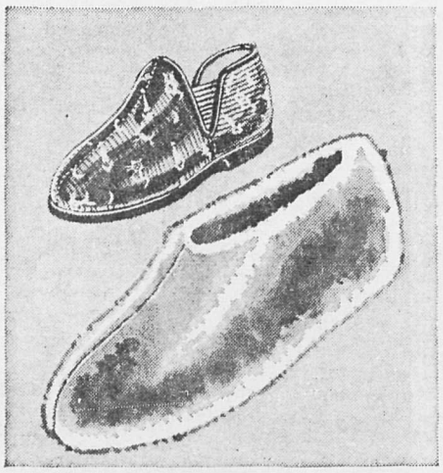

Children's Corduroy Slippers
Gift slippers for all youngsters. Available plaid colors, blue plaid. Sizes 11 to 3. Sale, pair 2.99

Women's Cuddle Pups
Give her soft comfort for her leisure-hours with this classic favourite. In all her favourite colors. Pink, blue, turquoise. Sizes 4 to 10. Sale, pair 3.49

family footwear

Moccasin Slippers for Boys'
Sturdy pinto leather with foam covered leather insole. In tan only. Sale, pair 3.49

Children's Moccasins
Soft flexible leather upper and sole. Perfect for young girls and active children. Choose pink or blue. Sizes 5 to 10 and 11 to 3. Sale, pair 1.99

Women's Shaggy Lamb Slippers
A festive little luxury she'll adore. Made of tan leather with soft shearling insole and topped with fluffy lambswool. Red, blue, pink, turquoise, beige, brown and wine. A sheer delight. Sale, pair 4.99

Dressy Wedge Mules
Lounge charmers she'll love to wear. Elegant fabric in black, pink and white with matching trim. Sale, pair 2.99

Women's Moccasins
A casual slipper with cosy shearling collar for added flair. Red, blue, pink, tan. A slipper warm as your wishes. Sale, pair 2.49

Soft and Light Leather Moccasins for Men
Pliable glove leather upper and sole stitched boldly for distinctive masculine appeal. With full cushion innersole. *Tan only in sizes 6 to 12.* Sale, pair 4.99

Men's Opera Slippers
Soft glove leather upper with soft sole and padded heel. Luxurious gold lining. Your choice of wine or dark brown grain. Sizes 6 to 12. Sale, pair 3.99

Boys' Plaid Corduroy Slippers
Zippy slippers in perk corduroy. Durable sole for long-lasting wear. Plaid in black/white and black/red. Sale, pair 2.99

Women's Style Shoes
Illusion heel height in these shiny black patent slings or tan pumps. With novelty bow. Sizes 5½-10. AA and B. Sale 5.99

Women's Boots
Cosily lined brown suede boots. Low wedge heel. Rubber sole with good tread. 3 eyelet tie. Sizes 6-10. Sale 8.89

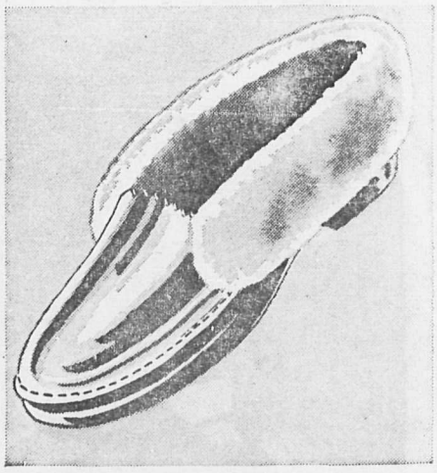

Molded Shearling Slippers
A gift slipper filled with warm Christmas cheer. Upper and sole of flexible leather with shearling lining and cuff for wonderful warmth and comfort. Look for this favourite in shades of wine and tan. A Christmas gift to win his praises. Sizes 6 to 12. Sale, pair 3.99

Shoe Savings

Men's Quality Dress Shoes
A variety of discontinued styles in men's dress shoes. Calf leather uppers. Leather soles. Sizes 8-10½. No one line complete. Sale 10.99

Boys' Overshoes
Black rubber o'shoes for boys. Cosy flannel lining. Zipper closure. Sizes 1-5. Sale 2.99

Boys' Shoes
Discontinued lines in Boys' dressy or school shoes. Boot styles, gores, or ties. *Black only. Sizes 3-6.* No one line complete. Sale 4.99

Children's Shoes
School shoes for the Junior Miss, in strap, ties, or gore styles. Sturdy moulded or *Neolite soles. Broken size* range. Sale 3.99

Men's Casuals
Men's popular casuals in soft leather upper. Comfortable rubber soles and heels. Mostly brown. Sizes 7-10½. Sale 5.99

more gifts for "her"

G.E. "Debutante" Hair Dryer
Three heats and a refreshing cool setting. Dries hair quickly, comfortably and evenly. Special 15.99

Baycrest Electric Can Opener
Simplify daily kitchen chores. Superhard cutter opens all cans easily. With precision knife sharpener. 1 yr. guarantee. Sale, each 14.99

Baycrest Dry and Steam Iron
Heats in 20 seconds, steams in 60 seconds. With fabric dial setting. One year replacement guarantee. Sale, each 12.99

Glass Chip and Dip Set
Large bowl for chips and small one for dip. Smartly styled. Ideal for gift giving, home entertaining. Sale, set 3.99

IDEAL GIFTS FOR ALL THE MEN IN YOUR LIFE

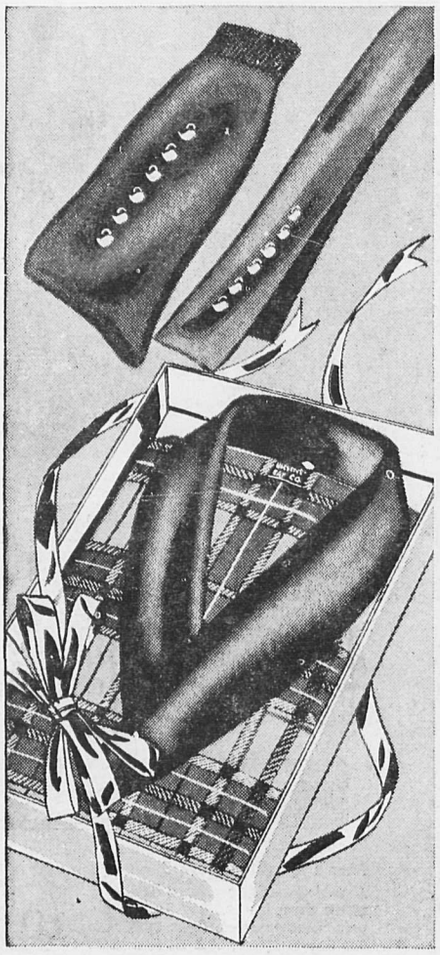

Dressing Gowns
Favourite Christmas gift of every man. Many popular styles and fabrics available. Sale, each 9.99

Sock and Tie Sets
Handsome tie with matching stretch sock in Christmas package. Grey, brown or blue. Sale, each 6.99

men's clothing

Handsome Suits by Merit
Save $10 during our Pre-Christmas Sale on a Merit Quality Suit. Choose 2 or 3 button in plain charcoal or fancy patterns. Regular 59.50. Sale 49.50

Christmas Slacks by "Aero"
Any man on your list will love to receive a smart pair of Aero dress pants for Christmas. Plain front or single reverse pleats. Six popular shades. Reg. 15.98. Sale 12.99

Stylish Borg Jackets
This season's most popular jacket . . . Borg outer, quilted lining. Self hood, zipper front. Popular colors. Regular 24.95. Sale 18.99

Men's Stay-Press Pants
A big saving on men's stay-press pants in regular or slim cut . . . Popular shades and sizes. Regular 7.95. Sale 6.49

Young Men's Rider Cords
The Number One pant on any young man's style list. Cord pants, by Aero, cut in the slim rider style . . . 2½" belt loops for the very new look. Sizes 9 to 36. Reg. 7.98. Sale 6.49

Corduroy Shirt-Jackets for Men
Heavy fabric with inlaid pockets, fold-back collar. Smart leather trim. Sale, each 7.99

Boys' Ponderosa Shirts
Corduroy and plush velveteen styles laced with leather. Assorted colors. Sale, each 5.99

boys' wear

Bos' Rider Cord Pants
Smart looking cord pants in today's fashionable rider cut . . . slim, neat appearance. Sizes 8 to 16 years. Sale 4.99

Boys' Stay-Press Casuals
End laundry problems with Aero's quality Stay-Press casuals for boys. Colors: Black, beige, sage, loden.
Sizes 7 to 18 years: Sale .....
Sizes 7 to 12 years: Sale 4.99
Sizes 13 to 18 years: Sale 5.99

Boys' Quality Pyjamas
"MR. JEFF" . . . Canadian made pyjamas in washable flannelette . . . full elastic boxer waist. Sizes 8 to 18 years. Reg. $4. Sale 2.99

Save — Boys' Sport Shirts
Long sleeve sport shirts in cotton or flannel. Several smart patterns from which to choose. Popular collar styles. Sale 1.79

Boys' Famous Brand Socks
First quality by a top maker . . . exceptional value at this sale price. Nylon in plains and fancies. Reg. .89. Sale 69c

Long Sleeve White Dress Shirt for Men
Meticulously tailored for a well-dressed look. Made of fine quality broadcloth with regular fused collar and single cuff. These easy-care shirts are now available at special sale savings. Sale, each 3.99

men's furnishings

Popular Tartan Sport Shirts
Long sleeve shirts with regular collars. Patterned in authentic tartans to suit every taste. Individually boxed. S, M, L, XL. Sale, each 3.99

Orlon and Wool Knit Shirts
Handsome long sleeve knit shirts of Orlon and wool. Men love to wear these for any occasion. Smart plain shades. Reg. 6.98. Sale 4.99

Save on Baycrest Pyjamas
This year gift him a gift he'll appreciate. Make it Baycrest Pyjamas, in broadcloth or flannelette. Plains and fancy patterns.
Broadcloth, reg. 5.98: Sale 4.99
Flannelette, reg. $5: Sale 3.99

Men's Ankle Socks
Nylon or wool. Nylon blends for long-wearing comfort. Available in a large assortment of colors and neat patterns at this special low price. Sale, each 99c

PREVIEW SPECIAL OF MOD SLACKS
We said it before, MOD is coming . . . it's here. Save on these stylish slacks during our Pre-Christmas Sale.
1. Elephant wale cord: Reg. 14.98. Sale 12.99
2. Herringbone dress: Reg. 12.98. Sale 10.99
3. Boys' Mod Cord with belt: Reg. 8.98. Sale 6.99
4. Young men's 8 wale cords: Reg. 11.98. Sale 9.99

A GIFT OF FASHION, SO PRETTY, SO PERSONAL

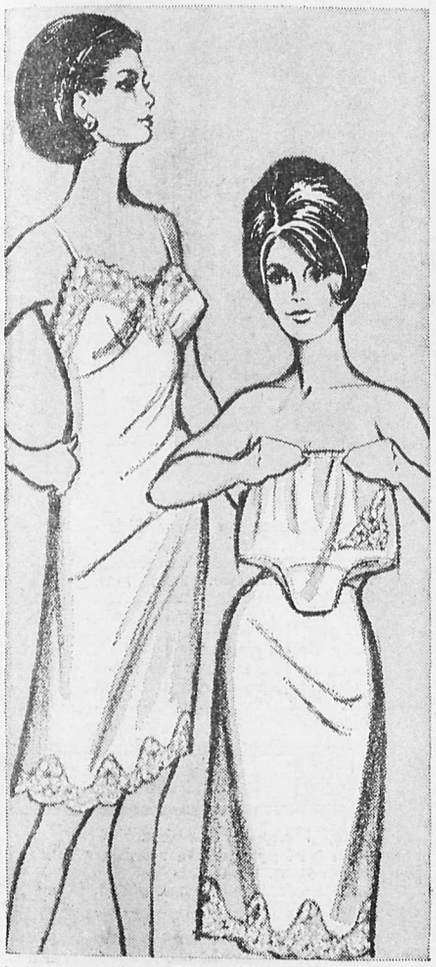

Soft White Nylon Tricot Slips
Delicately covered with white lace at bodice and hemline. So pretty! Sizes 32-42.

Full Slip ..... **Sale, each 3.99**
Half Slip ..... **Sale, each 2.39**
Fancy Brief ..... **Sale, each 1.29**

Fancy White Blouses
Give her frills for Christmas. Fluffy pretty lace covers these beautiful blouses. Made of easy-care Terylene. In a variety of styles to suit every woman on your Christmas list. Sizes: 00-00. Sale, each **4.39**

Poor Boy Sweaters
Popular swinging style. Simple round neck with relaxed rib knit. In white *and assorted colors; plain or stripe.* Sizes: S, M, L.

Short Sleeve ..... **Sale, each 3.99**
Long Sleeve ..... **Sale, each 4.99**

foundations, lingerie

Warm Flannelette Nightwear
Choose either granny or waltz nightgown, or long pyjamas. In florals, dots and pastel plaids with dainty trims on pink or blue. Sizes S, M, L. Sale, each **2.99**

Arnel Sleepwear
Fleecy-soft brushed knit blend of Arnel and nylon to wrap you in blissful warmth. Machine wash and tumble dry. Sizes S, M, L. Choose:

Short Gowns ..... **Sale, each 4.78**
Sleep Coat ..... **Sale, each 4.78**
Long Gowns ..... **Sale, each 6.88**
Pyjamas ..... **Sale, each 5.88**

Model Floral Lingerie
Beautiful dreamers for "dolls" who love slumber-time glamour! Sizes: S, M, L.

Gowns ..... **Sale, each 6.99**
Baby Dolls ..... **Sale, each 5.99**

Luxurious Pile Housecoats
Christmas wrap a pretty and practical housecoat for a lady who loves leisure-time luxury. Decorative front buttons. Sizes: S, M, L. Sale, each **15.99**

Waltz Gowns
Filmy nylon gowns by Dorsay, sure to delight. S, M, L. Sale, each **4.99**

Quilted Housecoats
Gifts that combine glamour and leisure time comfort. A bevy of beautiful styles. Solid shades or prints. S, M, L. Sale, each **9.88**

women's fashions

Save $30 Fur Trim Coats **$80 to $110**
High fashion coats feature fur trimmings. Many wonderful styles to choose from. Sale .....

Suede Coats
Casually elegant suede coats. Set-in sleeves, zip-in pile lining. Sizes 12-18.

¾ Length ..... **Sale, each 74.99**
Full Length ..... **Sale, each 84.99**

Jackets
Blanket stroller in wool plaid. Has *matching hood with contrasting lining.* Sizes 8-12. Sale, each **14.99**

Ski Jackets
Plain and patterned quilted 100% nylon ski jackets with fibrelon fill. Washable. Sizes: S, M, L. Sale, each **16.99**

Women's Dresses
Casual dresses you'll wear morning through afternoon. Wool knit in assorted colors. Sale, each **13.99**

Checked Wool Co-ordinates
Marvellous values in heathery tone go-togethers of green, gold, plum and green — ½ price.

Jackets ..... **Sale, each 12.50**
Skirts ..... **Sale, each 7.47**
Pants ..... **Sale, each 9.47**

Use Your

Credit Card

women's sportswear

Bulky Knit Pullovers
In crew-neck, turtle-neck, plain or novelty knit styles. In a great variety of plain or mixed colors. Specially-priced to suit your Christmas budget. Sizes S, M, L. Sale, each **9.99**

Stretch slims for casual wear
Made of quality stretch fabric in tapered fit. Neat waistband and smooth fitting side zipper. Blue, yellow, beige, brown or black. Sizes 10-16. Sale, each **6.99**

Twin pack—Blouse and Vest
Acetate knit vest in plain color. Shirt type blouse in floral print. Sizes 10-18. Gold, blue, orange. Sale, each **7.99**

Botany Sweaters
Fine wool sweaters and cardigans. Assorted colors. Size 34-38.

Short Sleeve Pullover ..... **Sale, each 4.88**
Cardigans ..... **Sale, each 5.88**
Mock Turtle Pullover ..... **Sale, each 5.88**
Collared Cardigan ..... **Sale, each 5.88**

Angora and Minklam Sweaters
Pullovers and cardigans in wide range of styles and colors. Sizes 34-40.

Minklam ..... **Sale, each 7.99**
Angora ..... **Sale, each 9.99**

Italian Mohair
Mohair cardigans and pullovers. Made in Italy. Assorted colors. Size: small only. Sale, each **4.99**

GIFTS FOR ALL CHILDREN...TODDLERS TO TEENERS

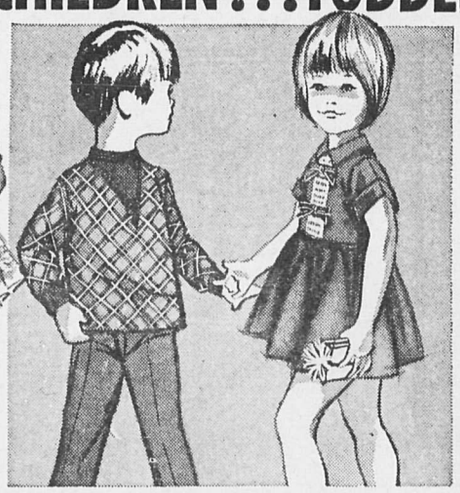

Playsuits Stretch and Grow With Baby
White crew neck top with blue, yellow or pink pants. Dome closures at leg openings and shoulder. Sale, each **4.79**

Toddler Girls' Dresses
So pretty for the festive season and the new year. Fluffy nylon, trimmed velveteen or perky sailor styles. Sizes 2-3x. Sale, each **3.79**

Boys' Three-Piece Knit Suit
Popular houndstooth jacket with brown or navy pants and matching dickie. Fully washable. Sizes 4-6x. Sale, each **4.79**

Party Dresses
Little girls will love these picture-pretty dresses. Trimmed with lace, bows and saucy flowers. All in pretty colors. Sizes 4-6x. Sale, each **4.79**

Party Dresses for Party Girls
Full skirts, lace applique, short sleeves and fashionable necklines. In nylon or velveteen. Sizes 7 - 12. Sale, each **5.79**

Delight Her With Baby Doll Pyjamas
Simple neckline lavished with perma tucking, applique flowers and sweet bow. Pink or blue. Sizes 8-14. Sale, each **2.79**

children's wear

Sacque Sets for Baby
Beautifully trimmed with bows, pom-poms and contrasting colors. In fluffy acrylic knit so soft and tender next to baby's skin. White and pastels. Sale, set **2.49**

Bunting Bags
Warm cozy flannelette lined. Zipper closure. Colors: blue and white. Sale, each **4.88**

Stretch Jumpsuit
Gives children all the action freedom they need plus a comfortable growing fit. Colors: red and navy. Size 2-3x. Sale, each **4.49**

High Chair
Special savings. Chrome tube frame with lift-up tray. Plastic covers in white, beige, blue, yellow. Sale, each **14.88**

children's wear (2-6x)

Playtime Matching Sets For Girls
Choose either the poor boy sweater or vest with turtle neck dickie. Both styles with matching knit pants. Burgundy or blue. Sizes 4-6x. Sale, set **4.79**

Capri Pyjamas
Crisp pleated yoke, capped sleeves for the adorable look. Soft pink or blue Arnel tricot that washes beautifully. Trimmed with lace. Sizes 4-6x. Sale, each **2.79**

Matched Gift Sets
Boxed sets include tie and matching sox, wallet and belt, tie, belt and bow tie. Sale, each **1.49**

Indian Suits
Durable fabrics take the roughest, toughest wear of the Active Junior. Embroidery trim on suit and headpiece. Sanforized. Size 4-7. Sale, each **5.89**

girls' & teens' fashions

Boxed Panty Set for Girls
Sweet brief style so cute under her little dresses. Two plain and two fancy briefs in Christmas satchel. Sale, set **1.49**

Fancy Blouses for Youthful Elegance
Generously frosted with fussy lace on soft white terelyne. Long or three-quarter length sleeves. Pearl white buttons.
Sizes 4-6X ..... **Sale, each 2.79**
Sizes 8-14 ..... **Sale, each 3.79**

Woollen Headwear
Jacquard-patterned toques, colorful bonnets, pom-pom, peaked all wool knits. Sale, each **1.98**

Girls', Young Teen Ski Jacket
Quilted floral print nylon ski jacket
Size 7-14 ..... **Sale, each 7.99**
Size 8-14X ..... **Sale, each 9.98**

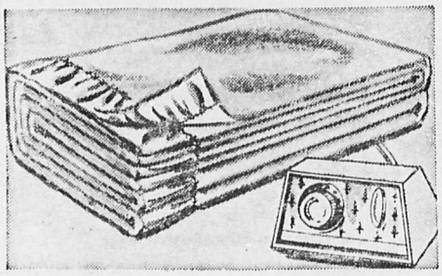

Electric Blanket
Assures you of warm sleeping comfort all night long.
Single Size ..... **Sale, each 15.99**
Double Size, one control ... **Sale, each 16.99**
Double Size, two controls ... **Sale, each 19.99**

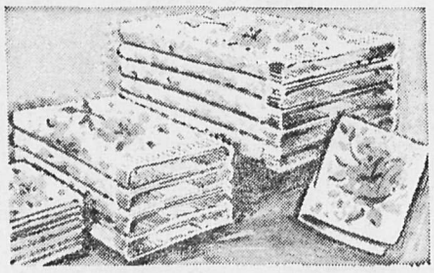

Cannon Towels
Delicate Dover rose pattern on fluffy absorbent terry towels.
Bath Towels ..... **Sale, each 1.69**
Hand Towels ..... **Sale, each 99c**
Face Cloth ..... **Sale, each 49c**

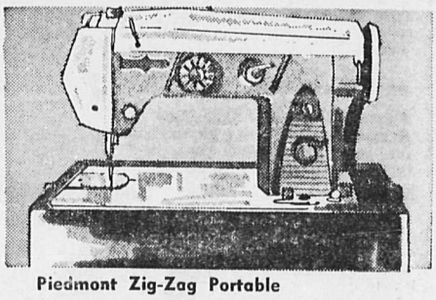

Piedmont Zig-Zag Portable
Puts professional finish on all sewing. Overcasts, buttonholes, darning. Easy to use. Carrying case. 20-year warranty. CDP $7 monthly. Sale, each ... **$89**

yard goods, staples

Embroidered Pillow Cases
Pairs of pillow cases attractively gift-packaged. A touch of luxury for your own home, or for Christmas giving. Sale, pair **2.88**

Goose Down Pillows
Imported pillows filled with soft, luxurious goose down. With blue stripe ticking. Finished size: 21 x 27. Sale, each **8.88**

Chantilly Heirloom Bedspreads
Heavy, fine quality spread with beautiful double knotted fringe. In antique white and bleached white. Double and twin size. Sale, each **18.99**

gift towels

Gift Towel Set
A gift every homemaker will appreciate. Print, stripe or plain in assorted colours. Each set includes one bath towel, hand towel, face cloth. Sale, set **3.98**

Terry Towels
Mix or match these attractive towels for personal use or as gifts. Plain shades, stripes or Jacquard designs.
Bath Towels ..... **Sale, each 99c**
Hand Towels ..... **Sale, each 59c**
Face Cloth ..... **Sale, each 29c**

sewing machines

Piedmont Straight-Sew Portable
Dial stitch control, pushbutton reverse stitch, Patch-O-Matic darner, sew light. Carrying case, 10-year warranty. CDP $5 monthly. Sale, each **$53**

Table Cloth Set
Fine quality Irish linen damask cloth 52 x 70 with 6 serviettes. A delightful accent for your dining pleasure. White and pastels. Sale **9.88**

Table Cloths
Woven linen and cotton cloths, plain hemmed edges in assorted, colorful patterns. 50" x 50". Sale **1.88**

SAVE ON WONDERFUL GIFTS FOR YOUR HOME

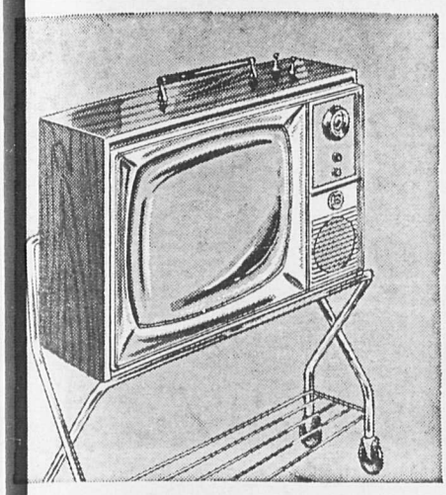

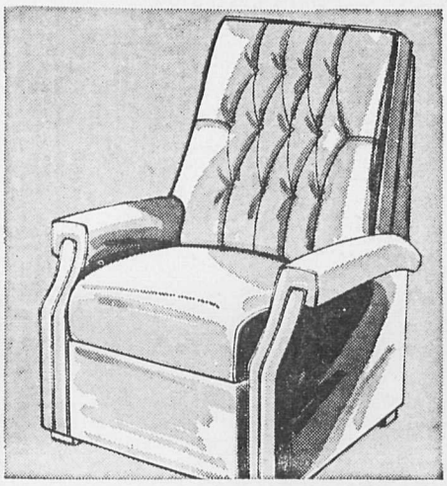

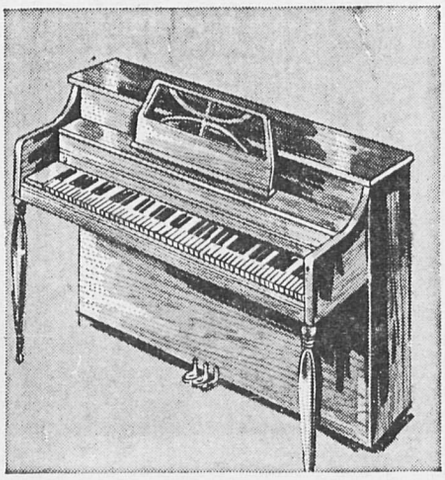

Electrohome 19" Portable
Convenient television for the whole family to enjoy! This specially priced TV has the trouble-free Centurion chassis. Pre-set fine tuning. Danish walnut or brono finish. Leather handle. Trade-in. CDP $11 monthly. Sale, each **$189**

Modern Vinyl Recliner
This three-position recliner brings you extra comfort. Covered in durable vinyl with the feel of soft kid. Easy to keep clean. Choose from chestnut, gold, avocado, brown. CDP $7 monthly. Sale, each **$79**

Rocker recliner: Sale, each **$99**

Mendelssohn High Quality Piano
Make this a family Christmas gift! Precision mechanism assembled by proud craftsmen assures you of responsive action aand rich tone. Fine cabinetry in walnut finish. CDP $20 monthly. Sale, each **$569**

television & appliances

G.E. 19" Portable Television
23 tube functions with 20,000 volts picture power for excellent TV viewing. Beige cabinet with picture mask in soft gold. CDP $11 monthly. Sale, each **$169**

Electrohome Hilton 23" TV
Hand wired chassis with 14 tubes. Four stage, transistorized IF circuitry for sharp pictures. Pre-set fine tuning. Walnut finish. Trade-in. CDP $13 monthly. Sale, each **$259**

G.E. Console Lowboy 23" TV
Power transformer chassis with 23 tube functions. Automatic gain control adjusts to signal strength. Walnut finish. Trade-in. CDP $13 monthly. Sale, each **$239**

Windsor Console Television
23" Kimcode picture tube. Handwired power transformer chassis with 12 actual tubes, 2 speakers. Trade-in. CDP $13 monthly. Sale, each **$369**

Windsor 3-Way Combination Console
AM/FM and FM stereo radio from solid state transistorized hand wired chassis with 26 tube power transformer, 3 speakers. Walnut finish. Trade-in. CDP $19 monthly. Sale, each **$389**

Electrohome Stratford Stereo
Solid state chassis with fully transistorized AM/FM-FM stereo tuner and power circuitry. Modern cabinet with walnut finish. Trade-in. CDP $19 monthly. Sale, each **$399**

Baycrest Solid State Stereo
Fully transistorized chassis with 40 watt power and four speakers. AM/FM-FM stereo radio reception. Garrard AT 5 Diamond needle. Walnut finish. Trade-in. CDP $19 monthly. Sale, each **$259**

Windsor Portable Record Player
Four speed changer for l.p., 45, 78 and 16 r.p.m. Turnover cartridge. Case in youthful bright colors. Sale, each **19.99**

Windsor Automatic Portable Phonograph
Slimline stereo with 4-speed changer. 2 detachable speaker enclosures, 2 separate volume controls, automatic shut-off. CDP $6 monthly. Sale, each **59.99**

refrigeration

AMC 13 Cu. Ft. Refrigerator-Freezer
Completely frost free. Holds 122.5 lbs. of frozen food in separate freezer with zero zone jet flow cold. Meat chest, vegetable crispers. Trade-in. CDP $14 monthly. Sale, each **$279**

G.E. Frost-Free 14 cu. Ft. Refrigerator
2-door style. 122.5 lbs. capacity freezer with zero zone jet flow cold. Meat chest, twin porcelain crispers. Trade-in. CDP $16 monthly. Sale, each **$329**

furniture

2-Pc. Chesterfield Suites
Choose from Traditional or California styling from regular $399 value. Good choice of fabrics and colors in the group. Sale **$338**

Hide-a-Bed
Economically priced day-nighter — easy pull-out style. Regular size bed has comfortable mattress, upholstered in variety of nylon covers. Sale **$168**

Hide-a-Beds by Simmons
Modern slim arm styling — comfortable double bed comfort. Covered in smart durable fabrics. Regular double bed size. Reg. $259. Sale **$228**

Simmons Sleeper Lounge
Spring filled deck and seat cushion with two bolster back seat cushions. Roll out tray makes comfortable double bed at night. Reg. 79.50. Sale **$58**

5-Pc. Metal Dinette
Table is 30x38x40 with arborite top, plus four padded vinyl covered chairs. **$69**

7-Pc. Suite **$119**

ACRILAN CARPET

There is still time to have wall-to-wall carpet installed for Christmas. Free estimates and guaranteed workmanship — have the luxury of Acrilan carpet in your home. — Special prices include complete installation during this sale.

major appliances

Standard Automatic Washer
Large 14-lb capacity. Choice of wash and rinse water temperatures. Two wash cycles. Filter-flo wash system. Trade-in. CDP $13 monthly. Sale, each **$249**

Standard Automatic Dryer
High speed drying system with automatic de-wrinkler and fluff cycles. Efficient lint trap. Trade-in. CDP $10 monthly. Sale, each **$159**

G.E. 30-In. Electric Range
Infinite heat switches, clock controlled oven and minute minder. Appliance outlet. No fog oven window door. Trade-in. CDP $13 monthly. Sale, each **$229**

G.E. Portable Dishwasher
For spotlessly clean dishes. Lift-up rack, easy-rolling casters, waist high control dial. Attractive gold fleck top provides extra counter space. Trade-in. CDP $15 monthly. Sale, each **$299**

General Electric Automatic Washe.
14-lb. capacity. Water temperatures of hot, warm and cold; and warm or cold rinse. Water saver for small loads. Normal and short wash cycles. Auptomatic load balancing. Trade-in. CDP $15 monthly. Sale, each **$289**

General Electric Automatic Dryer
Holds full wash load at one time. Extras include synthetic de-wrinkler, efficient lint trap, fluff cycle. Trade-in. CDP $11 monthly. Sale, each **$189**

AMC 30-In. Electric Range
Clock controlled oven. High speed elements. Appliance outlet. Take-off oven door, with window. Famous thermomagic "cook and hold" control. Trade-in. CDP $13 monthly. Sale, each **$209**

Hoover Constellation Vacuum Cleaner
Canister floats on air for easy movability. Double stretch hose, dusting tools, rug and floor nozzle. CDP $5 Monthly. Sale, each **44.99**

Hoover Floor Polisher
With 4 sets of pads, wax applicators, felt waxing pads, steel wool pads, lambswool buffers. CDP $5 monthly Sale, each **25.99**

PRE-CHRISTMAS SALE STARTS THURSDAY

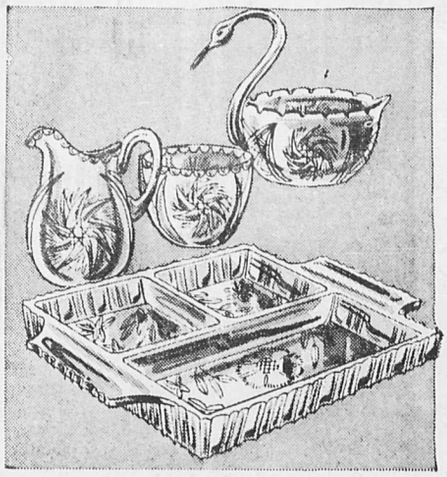

Fine Quality Cut Crystal
Add elegance to your home with these distinctive pieces of imported cut crystal. Charming swan flower vase, covered butter dish, relish dish, set of cream and sugar. All pieces watching. Sale, each **4.88**

Homemaker Set
By Corningware
Versatile set cleans easily, cooks with even heat. Set includes 1½ qt. saucepan, 1¾ qt. saucepan, 2½ qt. saucepan, saucemaker, handle, 6 cup teapot, 9 cup percolator. Covers with all saucepans. Sale, set **31.99**

"Colours of Spain"
53-Piece Dinner Set
Popular ironstone in green, orange, yellow or blue. Set includes 8 each: dinner plates, salads, soups, fruits, cups and saucers; 1 each: covered sugar and cream, 9" bowl and chop plate. Sale, set **39.99**

housewares, china

Bone China Cups and Saucers
A gift always appreciated. In a large variety of popular sizes and colors. Sale, each **89c**

"Pinetree" Crystal Stemware — **6 for**
Sparkling beauty in finely shaped contemporary design. Choose goblet, claret, wine, cocktail, sherbet, cordial or pilsner. Sale **2.99**

Tumblers — **12 for**
In Contemporary Design
Soft muted shades of gray decorate these modern tumblers. Boxed, ready for Christmas giving. Choose 9 oz or 7 oz. size. Sale **2.99**

T.V. Tables
Four king size tables complete with combination storage rack that converts to a mobile hostess cart. Many graceful patterns.
Metal Tables ..... **Sale, set 8.99**
Fiber Glass Tables ..... **Sale, set 14.99**

small appliances

Baycrest Steam and Spray Iron
Steam/Dry selector and fabric dial setting. Built-in sprayer dampens clothes as you iron. 1 yr. replacement guarantee. Sale, each **15.99**

Baycrest 2-Slice Toaster
Radiant control, adjustable color beam selector. With handles for easy lifting. Brushed steel with gold panels. One year replacement guarantee. Sale, each **13.99**

Baycrest 2-Quart Kettle
High speed calrod element. Automatic shut-off. Detachable cord. One year replacement guarantee. Sale, each **8.99**

Electric Carving Knife
For easy carving and slicing. Glides through meats, vegetables, fruits, cheese, breads. Attractively gift-packaged. Sale, each **16.99**

kitchenware

Deluxe Chrome Pantryware
Square design in triple-plated gleaming chrome. Stacks easily to save space.
Bread Box ..... **Sale, each 9.99**
3 Piece Cannister Set ..... **Sale, each 9.99**
Cake Server ..... **Sale, each 9.99**
3-Way Paper Dispenser ..... **Sale, each 5.99**

Baycrest
Stainless Steel Cookware
Set includes 1 qt., 2 qt., 3 qt. saucepans, 4 qt. double boiler, 5 qt. Dutch oven. Made of three ply stainless steel with heat core. A pleasure to use, easy to wash. Sale, set **39.99**

Baycrest
Aluminum Cookware Set
2 saucepans, double boiler, skillet, Dutch oven in heavy aluminum with high lustre finish. Have flavourlock lids and flame-guard handles. Sale, set **32.99**

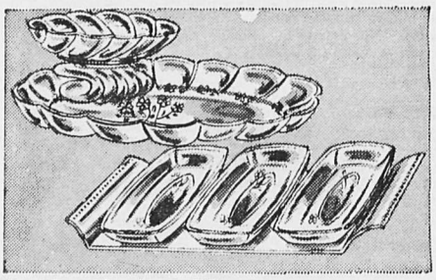

Attractive Aluminum Ware
In Platina pewter finish with pretty embossed flowered pattern. Lazy Susan, relish tray, chip 'n' dip, or serving tray. Each piece individually boxed. Sale, each **4.88**

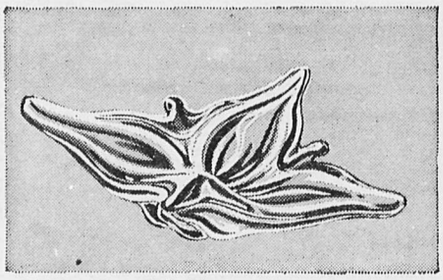

Chalet Glass Ash Tray
Fine quality glass destined to reflect your good taste. Contemporary design, highlighted with delicate color tones. Perfect for your own home, or as a gift. Sale, each **4.99**

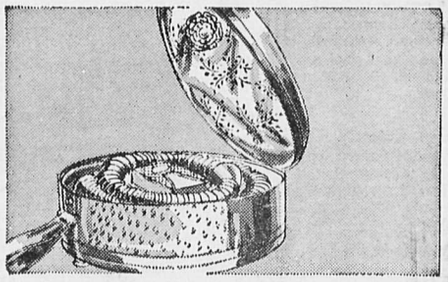

Deluxe Hair Dryer
By Lady Sunbeam
Attractive carrying case with white and gold finish. Finger-tip control. Pretty turban drying cap with quick, efficient heating elements. Sale, each **29.99**

luggage

Ladies' Lightweight Luggae
Slimline moulded luggage by Selkirk with fashion coloured coverings and linings. Blue, white, grey or gold.
14" Train Case ..... **Sale, each 11.99**
16" Vanity ..... **Sale, each 12.99**
21" Weekend ..... **Sale, each 13.99**
21" Wardrobe ..... **Sale, each 17.99**
24" Pullman ..... **Sale, each 17.99**

Men's Nylon Flight Bags
Featherweight case has 3 hangers, shoe pocket, full sized side pockets. Celanese lined. In blue, brown or gray. Sale, each **15.99**

Cowhide Brief Cases
Surprise the man on your list with a quality cowhide briefcase. Three compartments. Two colors. Reg. 9.98. Sale **7.99**

Giftware

Roly Poly Gold Band Glasses — **12 for**
Beautiful glassware to highlight your festive table. Wide gold band circles rim for distinctive styling. Both old fashion or 11 oz. water glasses. Sale **4.88**

With 8 Glasses
Hostess Caddy Tray
Gold wire caddy tray with large handle. Holds eight glasses with decorative touches. Convenient for parties and small gatherings. Sale, set **4.99**

Punch Bowl Party Set
Clear crystal in rich traditional pattern. Large bowl with 12 matching cups. Designed to serve your entertaining needs. Sale, set **5.88**

Gifts For Her

Lady Torcan Hairdryer
This attractive Lady Torcan hairdryer is sure to please. Four controls, smart case. Reg. 19.98. Sale **14.99**

Teflon Cookware
Now she can own a Teflon cookware set . . . Seven pieces . . . end scouring pots and pans. Sale **15.99**

Melmac Dinnerware
She'll love a new Melmac dinner set. 6 place setting. Several patterns. Reg. 19.98. Sale **15.99**

Clothes Hamper
Attractive hampers in blue, white, pink, black and beige . . . sturdily made. Reg. 9.98. Sale **7.99**