1866 1967

TEMPERATURES

NELSON	32	41	—
Calgary	0	18	.01
Penticton	31	43	—
Vancouver	34	47	—
Whitehorse	17	23	tr.
Spokane	32	40	tr.

Nelson Daily News

Published at Nelson ... ial, trading and educational centre of the Kootenay-Columbia area

FORECAST

Kootenay: Mainly cloudy with a few snowflurries. Little change in temperature. Winds light. Low and high at Cranbrook 20 and 30, Nelson area 30 and 40.
Wednesday: Snowflurries.

Volume 65 | CANADA—TUESDAY MORNING, NOVEMBER 8, 1966 | 10 Cents | No. 168

RECORDS OF CANADA LTD. 1269 HOWE ST. VANCOUVER B.C. ATT. MR. H. CRONE

Planning Department Eliminated

A look of grim determination on her face, pretty young Jeanne Jones makes a gallant effort to tighten her skates, a task that would stump most six-year-olds. Jeanne, along with about twenty others, plans to take part in figure skating lessons scheduled to start in the near future.
—Daily News photo by Dennis Goff

Regional District Moves To Close Office, Dispense With Director

By DON KOLFAGE
Editorial Director, The News

In a surprise move, launched in a closed committee meeting, the Central Kootenay Regional District has moved to dispense with the services of planning director E. T. Clegg, effective December 31, and to shut down the regional district planning department at the same time.

Regional district chairman Gerry Rust declared, "It was just a question of economics."

Regional planning committee chairman Robert Maddocks said he had not been consulted.

"I knew nothing of any such move being considered," he asserted.

Mr. Maddocks continued, "I just can't understand why the board decided to dispense with the planner and with the planning department."

He continued, "Planning is the major function of the regional district."

Referring to Mr. Clegg, Mr. Maddocks said, "I have always been more than satisfied with his work. He has always done it diligently, and has done anything he has been asked to do."

Mr. Rust said that the board decided to dispense with both the planner and the planning department when a proposed 1967 budget was under discussion.

"We hoped to cut the budget to a realistic figure," he said.

The board chairman said that the provisional 1967 budget was in the neighborhood of $100,000, up more than $65,000 over 1966, and the planning department budget accounted for about $34,000 of the total.

The planning budget in 1966 was finalized at $18,162.

Mr. Rust said that another function of the regional district lay with the provision of regional services.

"We felt that we could give the biggest benefit in this sphere," he added, "rather than in planning."

Deputy Minister of Municipal Affairs J. E. Brown said at Victoria Monday that there were two prime functions under the original regional district concept . . . planning, and regional services.

So important was the planning aspect considered to be that the Provincial Government, in 1966, provided for the Central Kootenay Regional District and planning grant of $5000, and Mr. Brown said there is no reason to expect that the planning grant in 1966 would not be at least as high.

The only other provincial grant provided was $3000 for administration.

He said that another function has been added to the regional districts during 1966, that of air pollution controls.

NOT DEAD ISSUE

Members of the regional district board contacted Monday were reticent about discussing the decision to dispense with the planner and planning department. One member did say, however, that, "Further discussion will be necessary on certain phases of the planning aspect. It is certainly not a dead issue as far as I am concerned at present."

The same member said he had voted in favor of both motions, and at the same time stated that, "Planning is the prime reason for the regional districts."

Editorial

Main Value Gone

In what can be interpreted as nothing less than shortsightedness in the ultimate degree, the Regional District of Central Kootenay has unanimously approved two motions that have relegated its effectiveness in area affairs to the realm of the ineffectual.

The Regional District Board in rapid sequence action decided to terminate the employment of its planning director effective December 31, and to dispense with its planning department effective the same date.

The excuse given publicly was that the steps were made in an effort to curtail a skyrocketing budget in 1967.

One of the prime functions of the regional districts, according to Municipal Affairs Minister Dan Campbell when legislation for them was announced, lay in the realm of regional planning. This view was reconfirmed Monday by deputy minister J. E. Brown.

That the move to dispense with the regional planning department would stem from a Nelson representative to the regional district board, Alderman Fritz Farenholtz, is almost unbelievable.

There is absolutely no doubt that the prime value of the regional district to the city of Nelson lies in the realm of regional planning.

With that department defunct beginning next year it is extremely difficult to see what value this city can realize from financial participation in the regional district.

All of the other municipalities whose representatives voted in favor of ending the planning department stand to suffer as great a loss as Nelson, for regional planning is just as vital to these centres as it is to Nelson.

The regional districts were established for two main purposes, regional planning and regional services.

The other municipalities stand to gain much more through regional financing in the form of regional services, comparatively unimportant to the city of Nelson which already has the complete range of municipal services, and under the regional concept can expect little more than to provide service facilities for other areas.

No one on the regional board should be more aware of the necessity for regional planning than the Nelson representative, and no one should be more aware of the fact that it is essential that such planning be carried out immediately to forestall any chance of untoward development occurring in any of the regions without the controls imposed by good planning.

If the cost of planning was felt to be too high, blame can be traced directly to the regional board for not exercising proper control. But to dispense with it entirely is nothing more than ludicrous.

Nelson City Council, and the councils and commissions of the other member municipalities, should exercise great care and caution before approving any grants to the Regional District of Central Kootenay in 1967 if second thoughts are not given to dispensing with the planning department.

The vital function of the regional district, since its inception, has been regional planning. When not performing this function a large portion of its value is gone.

Unique National Loan May Aid Flood Victims

Italian Cabinet Formulating National Emergency Program

From AP-Reuters

ROME (CP) — Italian parliamentary leaders proposed Monday an unprecedented national loan to meet the gigantic losses from the flood disaster that has ruined the economy of one-third of Italy.

The death toll is unofficially set at 300.

As floodwaters resulting from torrential rain cleared and rescue teams fought to save isolated survivors, a cabinet meeting was called for today to form a national emergency plan.

The budget and treasury ministers reported flood destruction, that stretched from north of Venice southward beyond Florence, was so vast it was impossible to guess at the loss.

It was feared that the damage would be a staggering economic blow to a nation just recovering from a recession.

VAST AREA FLOODED

Interior Minister Paolo Emilio Taviani told Parliament floodwaters covered more than 39,000 square miles.

He said that between the afternoon of Nov. 3 and the morning of Nov. 4 there was "a vast and violent atmospheric perturbation" over Italy, caused by a collision of air masses coming from the north and south.

This caused the tremendous rainfall and accompanying floods.

Taviani said the ministry had identified 72 dead and 35 missing in the first three days.

Parliamentary group leaders of the Christian Democrat and Socialist parties said tax increases could not meet the losses. They said Italy would have to float a government bond issue to cover a natural disaster.

WATER RECEDES

Though most of the flooding had receded in central and northern zones, reports of deaths continued from landslide - plagued Trento province in the Domomite Alps.

Alleghe, a community of more than 1,000 in Belluno province, was badly hit by landslides.

The Belluno prefecture said: "It is possible that many of the persons considered missing in this area are dead."

The area is where the Vaiont Dam disaster took 1,888 lives in 1963.

All of the flood zone—an area housing more than 6,000,000 Italians—was a desolation of misery and ruin. More than 1,000,000 persons were reported in need of food. Large sections of the area were without heat, light, electric power, drinking water.

LIVESTOCK ROTTING

The countryside was littered with the decomposing bodies of thousands of drowned livestock and the fear of disease hung heavy.

A measles epidemic broke out at Belluno. Fearing deadly typhoid, companies of soldiers with flame throwers worked around the clock to burn and bury. Helicopters dropped tons of disinfectant.

In Venice and the Po Delta, troops and civilians worked non - stop to repair breached dikes and secure the sea defences.

By contrast sunshine returned to Florence, drying out the slimy streets and water-logged furniture laid out to air.

Buttle Lake Issue Needs More Study

VANCOUVER (CP) — The principles upon which the Buttle Lake tailings disposal system is based are considered to be sound but more study is needed, the British Columbia Research Council said Monday.

The council was commissioned by the Campbell River Water Board to study submissions to the B.C. Pollution Control Board by Western Mines Ltd., after the company was given permission to dump mine wastes and domestic sewage into the Vancouver Island lake.

The dumping plan was opposed by the B.C. Wildlife Federation and Campbell River Water Board. The lake supplies drinking water for 16,000 people.

Dr. P. C. Trussell, director of the Research Council, said council study was based on preliminary outlines of disposal plans.

Coast Girl Miss Canada

TORONTO (CP) — Nineteen-year-old Barbara Kelly of Vancouver was named Miss Canada 1967 Monday night.

First runner-up in the competition among 26 regional Canadian entries was Susan Cousens, 22, of Muskoka, Ont.

Miss Kelly, seeking a degree in business administration, won the 1966 Miss Canada Pageant. She is five-foot-six and has brown hair and blue eyes.

She will receive a $5,000 cash prize, a $1,000 scholarship, two cars, a two-week vacation in Florida and other gifts.

Miss Counsens is a secretary and graduate of Lawrence Collegiate in Muskoka.

TRIO PLANNED NAZI REGIME

By GEORGE THOMPSON

KARLSRUHE (Reuters) — Two Americans and a German plotted to wipe out political leaders and establish a new Nazi regime in West Germany, a federal Supreme Court was told Monday.

Reinhold Ruppe, a 24-year-old New York telephone engineer who was born in Yugoslavia of Austrian parents, and German stonemason Erich Lindner, 34, are charged with forming a secret organization with the aim of setting up the regime.

Kurt Reinheimer, a 24-year-old German - born American, was named as the third member of the secret organization.

Reinheimer, said to have played a major part in the conspiracy, left West Germany before the two accused were arrested and is believed to be in the United States.

Lindner and Ruppe were arrested last April as they allegedly prepared for a bomb attack on the central office for investigation of Nazi crimes in Ludwigsburg.

4-Day Holiday At Christmas

VICTORIA (CP) — British Columbia's government workers will get a four-day holiday at Christmas this year and three days at New Years.

The Cabinet Tuesday endorsed an order-in-council designaing Dec. 27 and Monday, Jan 2 as provincial holidays, since both Christmas and New Years fall on Sundays this year. At Christmas provincial civil servants will be off Dec. 24 to 27 inclusive and at New Years Dec. 31 to Jan. 2 inclusive.

An official said the holiday plans for municipal workers was not yet known but it was normal for the municipalities to follow the provincial lead.

Vanier "Satisfactory"

OTTAWA (CP) — Governor-General Vanier was reported resting comfortably in hospital Monday night after an operation earlier in the day for relief of an obstruction in the urinary system.

Government House said the post-operative condition of the 78-year-old Governor - General, who entered hospital with a virus infection Oct. 27, was satisfactory.

Killing of Sacred Cows Sparks Riots in India

By ADRIENNE FARRELL

NEW DELHI (Reuters) — Hundreds of thousands of Indians led by Hindu holy men rioted Monday, battling police and burning buildings in a frenzy over the slaughter of sacred cows.

Police opened fire and threw tear gas bombs as the screaming crowds tried to stoorm Parliament. At least five persons were killed and many injured.

Wild-eyed holy men, some naked and smeared in ashes and mud, wrestled with police. Behind them the huge crowds of sympathizers set cars alight, sending clouds of smoke soaring over the city.

Monday night, senior police officials said the situation was under control. A 48 - hour curfew was imposed on the capital and troops stood by at police stations. Riot police patrolled the streets.

The agitation over the killing of cows—which Hindus worship as a symbol of motherhood and fertility—has mounted over the last few months with Parliament being pressed to impose a nationwide ban on the slaughter of the animals.

At present a total ban exists in only five out of India's 16 states.

Prime Minister Indira Gandhi's government is caught literally on the horns of the dilemma.

On the one side there is the fanatical religious feeling of the Hindus. On the other, the fact that 80,000,000 useless cows in a land of poverty and near famine are underfed, yield no milk and absorb labor and scarce fodder.

Floods Hit California

LOS ANGELES (AP) — Pounding rains flooded southern California Monday, blocking two main highways in and out of Los Angeles, sending families to evacuation centres, spawning a minor tornado and dropping up to a foot of snow in the mountains.

86 p.c. Goes To Accident Claims

VANCOUVER (CP)—A car insurance group released figures today showing that 86.62 per cent of money collected in premiums in 1964 was paid out in claims.

This left only 13.38 per cent of earnings for administration, costs and profits, resulting in "bad losses" by companies in the group, the brief stated.

The brief to the royal commission on automobile insurance was prepared by the Independent Insurance Conference, which represents 32 companies in B.C. handling 22.8 per cent of the car insurance business.

"Adventure" Ends With Boy's Death

BURNABY (CP)—A six-year-old Vancouver boy who told his parents he was going on an adventure was found dead Monday near the base of a 200-foot cliff on Burnaby Mountain.

Searchers found the body of Jon Eisenman on a ledge about 180 feet from the top.

The youngster disappeared about 4 p.m. Sunday during a family visit to a park on the mountain, in a Vancouver suburb.

"I am going on an adventure," he told his mother.

Police estimated Monday that the boy tumbled over the cliff less than 100 yards from where he was last seen playing.

Forty policemen and several hundred civilians, including mountain experts, searched until after midnight and then resumed at dawn.

The body was found about 8 a.m. Monday.

Earlier, searchers found the body of David D. Turnell, 17, who disappeared from his home Oct. 1.

Two searchers reported missing in the hunt for the Eisenman boy were found safe later in the morning. One spent some hours trapped on a ledge before his cries for help were heard.

Remembrance Services Planned

By THE CANADIAN PRESS

Parades, ceremonies and church services will mark Remembrance Day observances in most Canadian centres Friday, a holiday for many workers in all provinces except Quebec.

Prime Minister Pearson and Ann Stephens, a Toronto grandmother who lost three pilot sons during the Second World War, are expected to place wreaths at the National War Memorial in Ottawa.

Also participating in the ceremony will be President Ron MacBeth of the Royal Canadian Legion and Gen. J. V. Allard, chief of the defence staff.

More than 5,000 veterans and servicemen are expected to take part in a ceremony at Vancouver's Victory Square cenotaph.

Wednesday

Four Day Flight Set for Gemini Astros

By RONALD THOMPSON

CAPE KENNEDY, Fla. (AP) The two astronauts picked to write the final chapter in the U.S. Gemini series by jockeying Gemini 12 through four days of intricate space flight got the word Monday: "We're go for Wednesday."

Top mission officials met to study flight details, primarily the men and the rockets, and afterwards decided that nothing stands in the way of a Wednesday blastoff.

This was the last major mission review,, a big hurdle for the pilots, Navy Capt. James A. Lovell Jr. and Air Force Maj. Edwin E. Aldrin Jr.

Gemini 12, the last two-man ship before the United States go into its three-man Apollo program early next year, takes in every major aspect of the Gemini program — rendezvous, linkup with an Agena target rocket and space-walking.

Lovell and Aldrin boned up on how to keep house inside this tiny spaceship for four days. Lovell is an old hand at it. His first orbital journey, in Gemini 7 last December, lasted 14 days.

To set the stage for a perfect flight, Gemini 12 must catch, then link with an Agena rocket after a chase three times around the globe.

For Aldrin, 36, a former combat pilot who shot down two enemy jets in Korea, the flight will be a busy one. He plans three separate excursions outside the spaceship lasting a total of about five hours—longer than any other human.

The question he wants to answer is: How much work can be expected of a man in that strange environment?

At a small "work bench" at the rear of the spacecraft, Aldrin will do such things as loosen and tighten bolts, snap hooks to rings and connect electrical plugs.

His first excursion, a two-hour 20-minute stand-up session the second day during which he pokes his head outside while erect in his seat, may produce the most dramatic photographs ever taken of the United States by a man in space.

Police Win Pay Boost But Still Low on Scale

By DON KOLFAGE
Editorial Director, The News

A seven per cent wage boost for Nelson City Police in 1967, approved by City Council Monday night, will still leave local officers the lowest paid in the province with a salary scale about $100 per month below the next lowest comparable municipality.

First class constables in Nelson in 1965 received monthly salary of $456 per month. The pay boost granted will take salaries up to $503 per month in 1967. Fringe benefits are worth another $40 per month.

In Port Moody, with a population of 6600, a first class constable during 1966 received $560 per month exclusive of fringe benefits and it is anticipated that the wage scale there will jump to $600 per month next year.

In Mission City, with a population of only 3500, first class constables in 1966 were receiving $494 per month, and are asking $562 in 1967, also exclusive of fringe benefits.

Police Chief H. M. Thomlison noted that there are only seven constables on strength in Nelson at present. He said one man will be added to the local force on November 15, bringing the number of constables to eight.

"This is the maximum number we can have at present," he said. "To increase our strength we need the approval of city council."

For interior B.C. municipalities a police strength of 1.4 constables per 1000 population is considered standard. On this basis the Nelson Department should have 14 constables. "This many are required," said the chief.

He noted that at the present strength only two constables are on duty per shift.

Chief Thomlison said that he feels the salary scale for first class constables in Nelson in 1967 should be set at $600 per month "if we are to be able to attract qualified personnel."

He fears that if the wages are not brought up to a proper level that the force will remain undermanned, and that the city will become attractive to the criminal element.

Mrs. Martin Dies, Aged 80

Requiem Mass was celebrated Monday afternoon at the Cathedrol of Mary Immaculate for Mrs. Yvone H. Martin, resident of Nelson for 15 months, who died Friday i nher 81st year. Rt. Rev. J. F. Monaghan was celebrant.

Mrs. Martin was born in County Prescott, Ontario, Dec. 4, 1886. She lived in Alberta and Saskatchewan before coming to British Columbia about 18 years ago. She made her home at New Westminster and Fruitvale before coming to Nelson.

She was predeceased by her husband, two sons and one daughter. Survivors are four daughters, Mrs. G. (Bertha) Lovelette, Fruitvale; Sister Rita of the Sisters of the Child Jesus Order, Albertville, Sask.; Mrs. K. L. (Rita) Campbell, Spokane; Mrs. W. (Irene) Sander, Genelle; three sons, Henry and Wilf, Fruitvale, and Lawrence, Burnaby; 16 grandchildren and two great grandchildren.

Pallbearers were members of the family. Interment will be in Fraserview Cemetery, New Westminster, Wednesday afternoon.

School District Meetings Held

Public meetings with an eye to informing qualified electors and to elect area representatives started in school district No. 7 Monday night.

Meetings were held at Procter and Willow Point schools Monday.

Tuesday, meetings will be held at Balfour School for the areas of Balfour and Queen's Bay; North Shore school for electors of that area, and Blewett School for Blewett, Taghum, Sproule Creek and Bonnington electors.

With Stane And Besom

Results of games in Nelson Curling Club Monday night:

Barefoot 14, Dayman 10; Sutherland 9, Wait 8; Scribner 10, Jim Milne 8; Mason 11, Bicknell 5; Nash 13, A. Ronmark 6.

LAST NIGHT, One Complete Show 8:00 p.m.

THE WILDEST POKER GAME IN THE WEST!
HENRY FONDA
JOANNE WOODWARD
JASON ROBARDS
A BIG HAND FOR THE LITTLE LADY
TECHNICOLOR® FROM WARNER BROS.
Plus — "A DISTANT TRUMPET"

STARTS WEDNESDAY
"THE BIGGEST, NOISIEST AND NAUGHTIEST OF THEM ALL" TIME MAGAZINE
He's that playboy trouble-shooter who shoots the works!...
COLUMBIA PICTURES presents DEAN MARTIN as MATT HELM
THE SILENCERS
STELLA STEVENS · DALIAH LAVI · BEVERLY ADAMS · CYD CHARISSE
COLUMBIACOLOR
(Adult)
CIVIC
FAMOUS PLAYERS THEATRE

Creative Printing

WHEN IT IS IMPORTANT TO BE CORRECT . . .

When it comes to invitations, announcements and other social stationery, come to us for counsel that reflects our up-to-date knowledge of what is RIGHT.

BUSINESS CARDS • OFFICE FORMS
BROCHURES • COMPLETE FACILITIES
ATTRACTIVE PRICES

Nelson Daily News
Printing Dept.
Phone 352-3552

AUTO - VUE
DRIVE-IN
Trail, B.C.
Last Times Tonight
"SHE"
Ursula Andress, Peter Cushing
SHORTS & CARTOON
Show Time 7:30 p.m.
(Free Electric Car Heaters)

CASTLE Theatre
Castlegar, B.C.
Last Times Tonight
"SPY WHO CAME IN FROM THE COLD"
Richard Burton, Claire Bloom
CARTOON
Show Time 7:00 & 9:00 p.m.

Life insurance now can save money for young marrieds

A. Zuk
Representative
NELSON
Tel: 352-2821

Ask any independent financial counsellor. With few exceptions they'll advise life insurance as one of the first steps towards financial security. For young people it's generally the only way to create instant and substantial capital to replace earning power. And the younger you are when you buy, the lower the premiums.

You'll save money in another way too, if you buy cash value life insurance. This contains a living cash benefit that grows through the magic of compound interest. Your policy cash value can be used to finance a college education in the future or to add to a retirement income. In the meantime it's available to you in an emergency, or for a business opportunity. For example, it's about the best loan collateral you can have. "Do you own any life insurance?", is one of the first questions your bank manager will ask.

How do you fit life insurance into your budget? It's easier today than ever. Manufacturers Life's Manu-Matic Cheque Plan will provide for an automatic monthly deduction from your bank account and free you from budgeting worries. Ask the Man from Manufacturers to tell you more. You'll like his friendly and competent approach to your life insurance problems.

MANUFACTURERS LIFE
INSURANCE COMPANY

11-66

Council Rejects Coin Car Wash Plan

KLONDYKE KATE, famed dance hall hostess of the historical gold rush days, came to life again at the Kinsmen Club's Klondyke Nights event Friday and Saturday, in the person of Lynne Varney, shown here as she chatted with a derby-hatted patron of the colorful event.

Rezoning of Property Refused After Resident's Plea Heard

City Council turned thumbs down on a proposal to rezone a Front Street area for a coin-operated car wash in Nelson after hearing the protests of Walter Davis, a resident of the area.

"I think we should look into cleaning up the messes in this town instead of creating more messes," he said.

Mr. Davis embarked on a lively half-hour explanation as to why the proposed site on Front Street, near the 1300-block, should remain residential.

He quoted a memo written by G. A. Butling in which the city planner stated, "Permission from the department of highways for the additional driveway entering the Southern Provincial Highway is too near in my opinion to a dangerous curve."

Mr. Davis noted later that Mr. Butling was also on the planning commission that accepted the proposed re-zoning.

When asked by Ald. Van Maarion why he had voted in favor of the motion, Mr. Butling stated that a multi-unit apartment dwelling such as proposed by Mr. Davis would also create a traffic jam. He noted that at the planning meeting he had questioned the matter, asking if the Department of Highways had given approval to the car wash.

CHANGED TUNE

"Mr. Butling has completely changed his tune," stated Robert Mill, a partner in the proposed coin wash. Mr. Butling was in favor of the project at the planning meeting, he said.

Reasons given by Mr. Davis against the project were: (A) "Housing would be subject to floating steam and vapor saturated with grease from the steaming of motors."

(B) The noise and continual racket caused by the operation.

(C) It would spoil a scenic residential area and devalue the property of other residents in the area.

Good planning does not consider sandwiching in of commercial or any other type of land.

He asked the question, "Has the council forgotten or overlooked the fact that they have built a little park immediately opposite the proposed car wash area for children and that children crossing in that area would by re-zoning as proposed have greater hazards against them?"

He said that the inference of an advertisement was that council was in favor of the re-zoning. "I cannot see the citizens of Nelson having ever given a mandate to this council to propose re-zoning for a car wash."

ANOTHER HAZARD

Mr. Davis said that to cross over to the car wash, cars travelling from town on Front Street would travers traffic headed toward town, thus increasing the present hazard manyfold. Cars headed toward the proposed car wash or other commercial property would have to arc toward the centre of the road in order to make the right turn, should re-zoning be allowed.

Traffic heading towards the car wash from Chatham Street would have to cross Front Street traffic headed two ways.

Mr. Davis proposed that an apartment be built in the site. This would not create an eyesore and at the same time would produce many times the revenue that a car wash would.

According to area resident Doctor J. Carpenter, the service station erected near the proposed site about ten years ago "has developed into a wrecking yard." "There are seven to 15 wrecks there year round."

He said that at the time he made an attempt to have the bylaw changed, but was unsuccessful. He felt the two situations were parallel.

ROWNTREE'S
Fresh DAIRY BOX
MILK CHOCOLATES &
BLACK MAGIC
Mayo Pharmacy
Ltd.
Corner Baker and Ward
Ph. 352-2613 Nelson

$2500 in Klondyke Nights Proceeds for Kin Projects

"Fantastic support of the people of Nelson and district," means more than $2500 will be available for Kinsmen Club community work, Klondyke Nights chairman W. L. (Bill) Hamson said Monday.

The Civic Centre was jammed both Friday and Saturday nights for the colorful event.

Two New Denver men, Kiyo Kataoka and Byron Yoshita, captured the $1000 cheque which was at stake in a competition.

The Kinsmen Club is engaged in selecting one of 12 potential projects, and Mr. Hamson commented that the Klondyke profits would enable the club to proceed with a good-sized project.

Committee heads were Harvey Glock, finance; John Sloan and Don Rosling, publicity; Don Hutton, entertainment; George Willsroft, construction; Al Dawson and Ron Corbett, bar; Bob Phillips, games; and thousand-dollar competition, Bill Shields.

Douglas O. McGregor, principal of the Kootenay School of Art, and Ernest Underhill were in charge of construction of the Klondyke-flavored displays in downtown business places, and construction of the float and the murals featured at the games.

Some of the displays will go to the Nelson Museum and some will be retained for the B.C. pharmaceutical convention to be held in Nelson in spring.

Merchants conributed $25 each to pay for the materials used in the downtown displays.

Wives of Kinsmen also assisted at the event and Mr. Hamson paid tribue to city police, who kept constant surveillance at the event and provided escort when the receipts were conveyed to the bank.

Beaten by Tie Vote

A tie vote by Nelson City Council Monday night resulted in the defeat of a bylaw rezoning property on Front Street from residential to commercial to permit construction of a coin operated car wash.

A two-thirds majority vote of council was required for the bylaw to pass. Three of the six councillors, Alderman H. (Fritz) Farenholtz, E. W. White and J. H. MacMillan voted in opposition to the first reading. Aldermen Kennedy Fachina, Don Porteous and Edith Van Maarion voted in favor.

Ald. White said he voted in opposition to the bylaw in the face of the strong opposition by residents of the area, but suggested it should be reconsidered by council at its next meeting, and so moved.

For Ald. White's motion to carry and permit reconsideration of the rezoning bylaw at the next council meeting it was necessary that there be a 100 per cent council vote in favor of the motion.

The motion was defeated when Ald. Farenholtz registered an opposition vote.

Manpower Boundary Established

Bruce King, manager of Cranbrook Manpower Centre, announced a change in the regional boundary affecting the manpower service for the Fernie-Crows Nest Pass area of British Columbia.

He stated that to conform with changes in the regional boundary made effective Nov. 1, 1966, the southeastern portion of British Columbia previously served by the Blairmore area office of the Prairie Region, has been returned to the Pacific Region, with Cranbrook the service centre.

W. Fawcett Passes at 72

Walter Fawcett of Willow Point, died in Kootenay Lake General Hospital, Saturday aged 72.

Born in Castle Eden, County Durham, England, January 21, 1894, he spent most of his early life in Whitehaven, Cumberland, England.

He served with the Royal Garrison Artillery and the Royal Field Artillery from 1914 to 1918. He came to Lethbridge, Alberta in 1923 and moved to Trail the following year, where he was employed as a lead burner at Cominco Ltd. He moved with his wife to Kinnaird in 1930 and after his retirement in 1959, they took up residence at Willow Point in 1960, where he and Mrs. Fawcett have since resided. He was an honorary member of the Royal Canadian Legion, Castlegar Branch No. 170.

Besides his wife, the former Daisy Barber, whom he married at Creston in 1925, he is survived by one daughter, Mrs. H. J. (Mary) Learmonth of Willow Point; two sisters, Mrs. Alice McDonald of Whitehaven, Cumberland, England, and Mrs. Susan Rutherford of Darlington, c/o of Durham, England and three grandchildren: Victor, Suzanne and Robert Learmonth of Willow Point.

About 20,000 Canadians use artificial limbs.

YOUR DOCTOR'S PRESCRIPTION
Dispensed While You Waite
PROMPT SERVICE
It Is Your Privilege to Choose Your Pharmacist.
CHOOSE
SAMPLE'S
NELSON PHARMACY LTD.
"Your Fortress of Health"
Phone 352-2313
639 Baker St., Nelson

Chasing Ducks on Lake Unlawful, RCMP Warn

People who chase ducks or waterfowl in boats are breaking the law, RCMP warn.

The warning was made following reports of coots being torpedoed by a motor boat and struck at with paddles on the West arm of Kootenay Lake.

The unorthodox duck hunters didn't harm any of the birds, which have gathered on the lake in thousands, but RCMP say they were still breaking the law.

Under the Migratory Birds Act, it is an offence to molest any migratory birds.

The maximum penalty is $300, the minumum $10, or the maximum punishment, a prison sentence of six months.

Offenders can be both fined and committed to prison.

To hunt migratory waterfowl, or game birds, hunters must have a $2 permit obtainable from a post office, or they are still subject to prosecution.

The Migratory Birds Act states that the birds can only be hunted in an open season.

Pole Halts Car, Driver Unhurt

A telephone pole brought a car to a halt and caused $300 damage when its Slocan driver lost control early Sunday morning, one mile north of Crescent Valley.

The car, finally came to rest near the CPR tracks. There was one occupant.

RCMP are still investigating.

WELSH PRAY

VANCOUVER (CP) — Vancouver's Welsh community held a special hymn festival Sunday in memory of the victims of the Aberfan slag-heap disaster.

Castlegar Municipal District Steering Committee Established

By PETER RICKWOOD
Daily News Staff Writer

CASTLEGAR — Plans for the formation of a municipal district took a leap forward here Monday night with the setting up of a steering committee and words of advice from a governmental municipal expert.

A special meeting was held here with representatives of the areas affected by the municipality in attendance.

Mayor R. C. (Bob) Maddocks of Castlegar set a deadline for completion of preliminary negotiations before putting the proposal before the public for their decision.

"Castlegar is not going to stand still, we think this will become the key area in the Kootenays," he told the meeting.

"This should be the governmental, industrial and educational centre of the Kootenays."

He warned, "If you want to carry on as a fragmented area, then Castlegar will make other moves. We will not stand still another 12 months."

The district municipality was first proposed three years ago. The last meeting to discuss its formation was held in April.

GO IT ALONE

After the meeting, Mayor Maddocks said that if preliminaries were not concluded in three months, Castlegar would "go it alone."

A joint study of the municipality which would bind the small areas of population surrounding Castlegar was financed and organized by Castlegar and Kinnaird councils.

But in the three years of study, Castlegar has established itself for the municipality and Kinnaird against it.

However, Mayor Maddocks told the meeting, "There is no particular political move anywhere in Castlegar to assume leadership or control of the area."

Roy Broughton of the B.C. department of municipal affairs explained some of the technicalities and results of the formation of a district municipality.

He said there came a time when an area's affairs could best be administered by "some form of local government" although his department did not try to coerce people to form such an organization.

He stressed the fact that it would be up to the area's residents whether or not the municipality was formed.

"If and when a general agreement was reached and it was desired to hold a referendum, the proposal would be submitted to the minister and after acceptance by him it would have to be advertized throughout the area."

PROVIDES VOICE

Incorporation provided a voice for people in local affairs, said Mr. Broughton, better fire protection, opportunity for setting up industrial development, control of zoning and the chance for unorganized areas to obtain public works.

There would also be home owner grants, a base for per capita government grants and the provision of a larger tax base which could be used to finance works and services.

Howard Kempson, president of Castlegar Chamber of Commerce, said, "The Chamber feels that people in the district would be best served by one municipal body."

And representatives from the district communities seemed in agreement with the proposal.

Now the steering committee will continue development of the proposals which wil ultimately be put before the area's populace.

Meetings will be held where citizens can express their opinions. John Ohliger, lecturer at Selkirk College, said that the college would be prepared to organize meetings.

"We feel it is our obligation to provide services for the community," he said.

"We are not interested, as an institution, in taking an issue on this.

"But we are interested in making it possible for people to hear the opinions of the true issue. It would be our hope that perhaps in conjunction with the mayor, we could put on some forums."

He added, that he would like an expert against the municipality to be present at the meetings.

The Chamber of Commerce will also cooperate in organizing the meetings. Member Jack Ipwell told the meeting, "We think we must show ourselves as a community, not as separate entities.

MENU Magic
from the TEST KITCHEN

Lunch Box Tip
Here's a tip for you mothers who are looking for ways to get a little more milk into the lunch boxes you pack every day. Add some milk powder to sandwich fillings when you're mixing them. Peanut butter, cheese spreads and salad mixtures take to it perfectly!

Smart Snacks
Keeping plenty of milk on hand for between meal snacks means the whole family will get their daily quota. Encourage everyone to pour a big glassful to go along with your crisp home-made cookies or delicious quick breads. What a boost!

Supper Highlight
Speaking of treats, nothing brightens up a dull supper like hot rolls—especially sweet ones. Spoon a mixture of 1 tablespoon melted butter, 2 tablespoons brown sugar, ¼ cup finely-chopped walnuts, and 1 teaspoon cinnamon into 10 buttered muffin cups. Add a spoonful of well-drained crushed pineapple. Then top with biscuit dough from a can of refrigerated, oven-ready biscuits. Bake in a 475°F oven 10 to 12 minutes. Quick and easy!

A La Mode It!
For a reminder that the best desserts are served à la mode, try this cranberry crumble. Wash and drain 4 cups cranberries, then toss with 1½ cups granulated sugar. Cream ½ cup soft butter and beat in 1 cup brown sugar. Blend in ½ cup all-purpose flour, 1 teaspoon cinnamon, ½ teaspoon salt and 1 cup rolled oats. Press half of this mixture into an 8-inch square pan. Spread with cranberries. Sprinkle with remaining crumble mixture, spreading evenly. Bake in a 375°F oven 45 to 50 minutes and serve warm with lots of vanilla ice cream.

Refreshing Flavors
The quickest dessert in the dairy case these days is flavored yogurt. This thick smooth-textured milk product comes in many flavors: strawberry, coffee, vanilla, orange and pineapple to name just a few. Serve it just "as is" or overtop sliced fruit or sparkling jelly for a refreshing change.

Dairy Foods Service Bureau

Prepared by the Home Economists of THE CANADIAN DAIRY FOODS SERVICE BUREAU
30 Eglinton Ave. E., Toronto 12, Ont.
(3) Nov.

Centennial Committee Gives $2000

SALMO — At a recent meeting of the Centennial Committee it was noted that they had donated $2000 toward the swimming pool project.

Altogether $20,000 has been spent on the basic construction of the pool. The community, through various fund raising events has turned over to the Centennial Committee the sum of $2700.

The government grant of $2800 has been applied for, this being based on the 40 cents per capita allowed for such community centennial projects. An additional $800 will be forwarded to the Swim Pool Society.

Earlier this year 100 Centennial medallions had been purchased for resale and to date 50 of these have been sold all proceeds to be turned over to the swim pool. It is expected the balance of the medallions will be purchased before the dateline.

Considerable discussion ensued as to the design and size, and price of plaque that would be required to commemorate the opening of the pool next year.

President Denny Powers tendered his resignation owing to his coming departure for the Coast. A new president has not been selected but two names were under consideration.

Coal Output Shows Drop

Coal output from B.C. Collieries for September was down 19,388 tons over the same period last year.

This September's total stands at 67,974 short tons, parallelled by an 87,362 tons total last September. Michel Colliery in East Kootenay district can claim most of the credit for this year's B.C. total with a production of 67,-895. Last year its production reached 71,208. Coke production remained steady at 13,690 tons, a difference over last year of only 310 tons.

Manpower Office Set Up at Penticton

GRAND FORKS (Staff)—Penticton has officially taken over Grand Forks - Christina Lake "manpower" affairs.

In future employment and unemployment insurance affairs in the area will be handled by the department of manpower, Penticton branch.

The move also marks the Grand Forks and Christina Lake areas as eligible for federal aid in establishment of industry, and that the areas will fall under the Area Incentive Program.

The first step towards the change and the consequent federal industrial assistance was initiated a year ago, piloted by Henry Wiebe, Grand Forks Board of Trade and City Council representative.

Observer Editor Speaks

CRANBROOK — Dr. A. C. Forrest of Toronto, editor of the United Church Observer, was featured guest speaker at the fall meeting here of the Kootenay Presbytery of the United Church, which covers the entire Kootenay - Boundary area. He was accompanied by Rev. Bert Love of New Westminster, conference convener for publications.

The three-day session at the Cranbrook United Church drew about 40 ministers and laymen and women for the three divisional meetings dealing, respectively, with congregational life and work, congregational administration, and church finance. Committee reports were then delivered to a session of the entire presbytery for endorsation and action where required.

Presiding officer was layman Gordon Ellison of Trail currently presbytery chairman, with secretary Rev. Rae Allan of Fairview Church in Nelson. Rev. Alistair Macintosh is minister of the Cranbrook United Church congregation, who were hosts.

Annual presbytery meeting is at Nelson in the spring when officers are named for the year.

Cranbrook . . . School Board To Try Again

CRANBROOK (Staff)—Following rejection of their $600,000 plebiscite, Cranbrook District School Board will try again in December when it tables the somewhat lower $487,830 figure before the city and district.

The city will foot one-quarter of the bill or $121,957, with the remainder coming from the province. This money, to be raised through provincial government bond sales, will support school operations for the next three years.

The money will buy a 3.6-acre school site in the southwest corner of town. Also it will pay for renovations and stuccoing of the original section of Mount Baker Secondary School.

A gradual plan of transformation is in progress whereby MBSS will eventually become a strictly senior secondary school, with Laurie School taking over junior secondary school operations.

Past Chiefs Hold Meeting

SILVERTON—The Past Chiefs Club held their last meeting at the home of Mr. and Mrs. Herman Detta of Silverton on Monday evening with president Mrs. Elsie Nelson chairing the meeting. In the absence of the chaplain, the vice-president Miss Marjorie Butlin gave the invocation.

The secretary-treasurer, Mrs. Velma Detta, called the roll and read the minutes of the previous meeting. Hospital report was given by Miss Butlin, all members to visit for the following month. The president thanked all for treats given her husband while a patient at Slocan Community Hospital and the secretary, Mrs. Detta, thanked members for treats and visits while she was a patient in the hospital.

A cross was ordered to be placed at the cenotaph at the Remembrance Day Service, Hostess for November's meeting is to be Mrs. Janet Graham. Thanks were extended to the hostess and also to Mrs. Nelson for transportation from New Denver. The members also enjoyed a game of cards, with Miss Butlin winning first prize and Mae Taylor the consolation after which the hostess, assisted by her sons Bob and Jerry, served a lunch.

Grand Forks . . .

4-Way Traffic Signal Proposed

GRAND FORKS (Staff) — At town council's recent meeting, building permits, building by-laws, water rates, traffic signals, and other topics were discussed.

Council will not be required to approve building permits in future, according to a new Building By-law passed at the meeting. The permits will be issued by a building inspector.

As a result of application by School Board of District No. 12 for lower water rates, council has promised to investigate the matter.

Council authorized the regular Christmas bonus for those on welfare, which will bring an extra $10 to a family head and $4 more to a single person.

The council has applied to the department of highways for a four-way traffic signal to be installed at the corner of 12th Street and Central Avenue, and has offered to share the cost.

The skate changing area will be heated in future. Council approved the purchase of two radiant heaters for the purpose at the meeting.

For the period November 1 to 10, council members have been appointed members of the Court of Revision for the purposes of the city election.

It was agreed that the city should and would design legislation to help clean up slums in the city.

East Kootenay Firm Net Profit Climbs

Crestbrook Timber Ltd., which plans to build a pulp mill in partnership with a Japanese company, reported an increased net profit Monday of $684,710 for the nine months ended Sept. 30.

Earnings for the same period in 1965 were $440,736.

V. C. Brown, company president, said there has been progress on an application to the Japanese government for its approval of a Crestbrook deal with Honshu-Mitsubishi to build the pulp mill in the Kootenay region of British Columbia.

"Engineering and planning has been, and is being carried on in Tokyo by Honshu Paper Co. staff," Mr. Brown said.

The proposed mill would produce 400 tons daily.

At the same time, Mr. Brown announced a share dividend of 15 cents each payable Dec. 1 to shareholders on record Nov. 21.

TRAP FOR SKINS

More than 100,000 beaver have been trapped each year in Ontario since 1957.

PTA Officers Elected

INVERMERE — Mrs. Herbert Blakely was elected president of the Radium Hot Springs Parent-Teachers Association at the annual meeting. Mrs. Michael Machuk is vice-president; Mrs. Donald Davis is secretary and Mrs. John Paauw treasurer.

The membership chairman is Mrs. Ray Jackson and social conveners are Mrs. Edward Casey and Mrs. JaJmes Statham.

Plans were made to hold the annual school Christmas concert December 21 in the Radium Hot Springs Community Centre.

Work of Red Cross Told Windermere

INVERMERE — A well attended meeting of the Windermere District Red Cross at Invermere heard Col. A. Freeman, assistant commissioner, from Vancouver, discuss various aspects of Red Cross work. Colonel and Mrs. Freeman were accompanied to the meeting by Mr. and Mrs. Colin Evans of Kimberley. Mr. Evans is regional vice-president.

Colonel Freeman spoke of the disaster welfare work of the Red Cross, which gives emergency aid in local disasters, such as fire. He said that as regards Civil Defence, the Red Cross takes charge of registration and enquiry. He spoke of the blood transfusion service, Veterans' Lodges at Shaughnessy, and Victoria at the D.V.A. hospitals; the Red Cross swimming and life saving program; the Junior Red Cross and blood donor service. On all these subjects he gave valuable information and advice to the local committees. He spoke also of the National Red Cross campaign for funds.

Much interest was shown by members present in the Red Cross-sponsored swim classes.

The meeting was chaired by the local Red Cross president, Mrs. J. A. Laird, at the home of Mrs. Gordon Cleland.

Forks' Rotary Club Stages Big Bonfire

GRAND FORKS — A report originating from Trail stating several city lights were broken during Hallowe'en was unfounded, a check with RCMP revealed.

Police said that there were no reports of wilful damage.

The Rotary Club provided an enjoyable evening for several hundred children of all ages.

The youngsters gathered around a big bonfire, where the Rotarians provided entertainment and gave each child a present. Fireworks concluded the program.

EASE WORKER'S LOT

A Danish firm has begun mass - producing a motorized wheelbarrow which can carry 800 pounds of cargo.

Castlegar . . .

Winter Works To Aid

CASTLEGAR — Castlegar's winter works program is expected to save the town considerable expense on the newly started storm sewer project.

The town's curb and gutter project, essential to spring paving, is expected to fall under the winter works program, which will greatly lighten expenses.

Though paving has discontinued for the winter, road preparations are still in progress for next spring. Despite inconveniences to residents, the delay in paving will give the roadbed a chance to settle.

A thorn in the side of the project has presented itself in the form of a price rise for building up soft shoulders from $3.05 to $3.75 per yard, by HB Contractors.

The city is contemplating having town crews do the work, following the price hike.

Your Individual Horoscope

By Frances Drake

Look in the section in which your birthday comes and find what your outlook is, according to the stars.

For Wednesday, Nov. 9, 1066

MARCH 21 to APRIL 20 (Aries) — Improvement indicated in several areas, but there's still much to be achieved in others. Don't hesitate to try a new method just because it "has never been done before." Imagination and originality are always big factors in the success pattern.

APRIL 21 to MAY 21 (Taurus) — Generous influences continue, but don't rush heedlessly into orbit! Only with steady, serene action can you build the solid foundation from which to launch wiser future moves.

MAY 22 to JUNE 21 (Gemini) — Under an extremely beneficient Mercury aspect, you should make splendid headway now. Start with, and maintain the will to succeed, and you will!

JUNE 22 to JULY 23 (Cancer) — Fine lunar influences should stimulate all your interests now. Display your capabilities — and your personality — in their best light; function with ease.

JULY 24 to AUGUST 23 (Leo)) — Care needed in dealings with superiors, associates, members of the opposite sex. If tactful, and cooperating with all for the common good, you should have a highly satisfactory day.

AUGUST 24 to SEPTEMBER 23 (Virgo) — Avoid a present tendency to dodge unpleasant situations. Don't close your eyes and think they'll just "go away." They WON'T. So, handle them FIRST, then get on with more congenial activities.

SEPTEMBER 24 to OCTOBER 23 (Libra) — Excellent planetary influences. Pursue ambitious objectives enthusiastically. Sturdy, uniform effort will be the forerunner of fine rewards.

OCTOBER 24 to NOVEMBER 22 (Scorpio) — You may be expected to produce more than you think fair. Rather than sulk, be happy that others think so highly of your talents, and that they place such confidence in your ability to handle all well. And you CAN, you know!

NOVEMBER 23 to DECEMBER 21 (Sagittarius)— Make decisions only after careful thought and after holding discussions with others involved. In all things, stress the Sagittarian's innate good judgment and keen logic.

DECEMBER 22 to JANUARY 20 (Capricorn) — Consummate unfinished business, eliminate non-essentials. Stress system and good organization, since your manner of handling assignments will be closely watched.

JANUARY 21 to FEBRUARY 19 (Aquarius) — Curb present tendencies toward restlessness, impulsive speech and action. You may find some situations trying, but you can solve them through patient, well-planned and orderly procedure.

FEBRUARY 20 to MARCH 20 (Pisces) — A self-possessed, unruffled manner and concise planning, together with a sound investment of time and energies are the requirements of this day. Note where you can improve procedures.

YOU BORN TODAY belong in a sector of vigor and artistry, showmanship and to-the-point methods. Your words and writings may tend to the unusual, to be picture-phrased. Your mind is keen but, when impatient with those of lesser mental abilities, you tend to be sharp-spoken. Avoid! You can succeed at several things at one time, yet here again, there will be the temptation to ride over others as you strive for the top rung of the success ladder. Many renowned statesmen, industrial and business leaders have been Scorpio-born. Birthdate of: Mark Akenside, poet, philosopher.

Fast by a microwave tower Don Haaheim plans a shot

But he's not after moose. He's a radio transmission engineer with the B.C. Telephone Company and he's shooting for a communications path.

The temperature was 78 above, but Don Haaheim pulled a winter parka snugly about his head. He'd rather sweat than be bitten.

He was atop a mountain in British Columbia's northern interior, checking pathways for a microwave radio transmission system. The mosquitos and black flies were so thick they obscured his vision and filled his mouth as he gasped for breath.

He was on a field trip as a B.C. Telephone Company radio transmission engineer, one of many such trips he makes as a member of a team of communications experts who plan routes and specify equipment for telephone systems to link British Columbians together.

Conditions are not like that on every field trip. In winter, the insects disappear from even the most remote site and he has only to fight sub-zero cold and icy winds.

And sometimes, in the less isolated locations, he can strip to his shirt sleeves and work in comfort as he did when the photo above was taken on Tabor Mountain outside Prince George.

Hub Of The Wheel

Tabor Mountain is the hub of the telephone wheel in northern British Columbia. From its reflectors, concentrated radio beams are shot north, south, east and west to create pathways which carry telephone calls and other communications services.

Don Haaheim (the name's Norwegian and rhymes with Ho-Hime) knows Tabor Mountain well. He also knows McLean Mountain, Mount Hays, Morfee, Bullhead, Dragon, Baldy Hughes, Kwinitsa, Kitsumkalum and many others.

He knows them because they are radio repeater sites in B.C. Telephone's long distance system and he's been to them to study their weather patterns, their heights, their accessibility, their physical structure.

He must know them because on his knowledge, and on the knowledge of other telephone people like him, are based the decisions which lead to construction and operation of telephone communications systems so vital to the growth and development of British Columbia.

Don Haaheim is based in Prince George, the administrative centre of B.C. Telephone's Northern Division, which encompasses the northern two-thirds of this vast and rugged province.

A New Headquarters

When he's not in the field, he's in his office in the company's Division headquarters building, a new structure built in 1966 at cost of $750,000, because the company had to have space to expand facilities and meet the telephone needs of this thriving region.

On a mountain top, in a helicopter, in a snow cat or at his desk, he applies his skills to assist B.C. Telephone in its efforts to expand economically and efficiently its $450 million telephone system serving British Columbians.

Don is a native British Columbian himself, born in New Westminster and raised in Langley. He learned much about the province's terrain as a survey crew workman between terms at the University of B.C., from which he was graduated in 1961 as an electrical engineer.

He joined B.C. Telephone that same year and moved to Prince George in 1963 after working for two years out of Vancouver, where he met and married a nurse from Cape Breton Island, Nova Scotia. He and his wife, Lois, now have two young children.

Don Haaheim is an active young man, a golfer in summer, a curler in winter and from September to May a teacher of telecommunications at night-school classes at the B.C. Vocational Institute in Prince George.

He's a telephone man and he sees nothing more unusual in his tasks than in the hundreds of others performed by the more than 7,000 B.C. Telephone people working together to meet the communications challenge offered by British Columbia.

Telephone people are like that.

HE'S A PLANNER

The B.C. Telephone Company is spending more than $1 million every week to expand local and long distance telephone facilities throughout British Columbia.

Such a program requires careful attention to planning and programming, attention provided in B.C. Telephone operations by a team of more than 750 engineers, technicians, draftsmen and others skilled in telephone communications.

Don Haaheim is a member of that team.

Nelson Daily News

Established April 22, 1902. Nelson, B.C.
Published by the NEWS PUBLISHING COMPANY LIMITED, 266 Baker Street, Nelson, British Columbia, mornings except Sundays and holidays, in the centre of the Kootenays with the largest daily circulation in the Interior of B.C.
Authorized as Second Class Mail, Post Office Department, Ottawa, and for Payment of Postage in Cash
MEMBER OF THE CANADIAN PRESS, THE CANADIAN DAILY NEWSPAPER PUBLISHERS ASSOCIATION, AND THE AUDIT BUREAU OF CIRCULATIONS
The Canadian Press is exclusively entitled to the use for republication of all news dispatches credited to it or to the Associated Press or Reuters in this paper and also the local news published herein

News Editorial Page

Tuesday, November 8, 1966

Killing Initiative

When the report of the Carter Royal Commission on Taxation finally emerges into the public eye, its proposals may make much of the word "equity." The equity principle, for instance, may be used as justification for a tax on capital gains. This is the line the Belanger Royal Commission on Taxation took in Quebec. It also advocated the retention of death duties on the grounds of "fairness" to all taxpayers.

But note this comment from F. Gerald Townsend, the highly respected tax accountant partner with Thorne, Gunn, Helliwell and Christenson. He points out:

"What we must ask is whether these taxes are in the long-term national interest. Canada requires risk capital for self development and it needs business-like entrepreneurs who are willing to take a risk. A capital gains tax would put a damper on this sort of activity. It penalizes initiative — and, for what? The government's return from such a tax, according to one estimate, would be $10 million" — a tiny fraction of total collections.

For similar reasons, the equity argument needs some hard analysis when it is called up to defend the dead hand of estate taxes. These contribute only 1.3 per cent to federal revenues. Yet they devastate pools of money which can be nationally useful. Their existence encourages, not discourages, vast expenditures of talent in the unproductive business of legal tax avoidance.

"No taxes," Townsend told the Canadian Section of the Institute of Newspaper Controllers and Finance Officers, "are worth the return if they result in the deterioration of initiative in our business leaders and a reduction in the availability of risk capital."

At this stage of Canada's development, his points will deserve attention when long-term tax policy is finally hammered out.—Financial Post.

"Ah, preparing already, I see, for the celebration of the coming of the Prince of Peace . . ."

Oh, Mr. Mao!

Once again young Red Guards in Peking are making active nuisances of themselves in front of government offices and particularly before the Soviet embassy.

The cause of the latest outburst is the U.S.S.R.'s decision to send home all Chinese students studying in Soviet universities. This was nothing more than a response by the Soviets to a similar action taken by China last month.

There is a lot of irrationality in China these days. But witness the tact with which the Soviet Union responds to abuse — when it does!

A Red Guard can stand to attention while out of his mouth pour the cliches of the propaganda machine — "capitalist", "imperialist", "revisionist", and so forth — terrible catchwords uttered by a passionate and fanatical robot.

The thought would be frigtening, if we did not know that they would grow out of it.

Irrationality is perhaps too polite a term to apply to much of the weird cult that is being built up around Mao Tse-tung and his works.

The teenaged Red Guards in Peking, deciding what is "cultured" and what is not and extolling the ultimate virtues of Mao-ism, look, from without, like creatures in a world of weird values.

But even irrationality ceases some day.

—Hamilton Spectator.

More Trade, Less Domination

The surprising thing about Prime Minister Pearson's speech to the Quebec wing of the Liberal Federation of Canada lies not so much in what he said as in the fact that he felt it necessary to say it at all. Mr. Pearson said that Canada will not rush into a free trade area with the United States and the Caribbean nations until this country can be assured that its political independence will not suffer from such an economic union.

The reference undoubtedly was to the resolution presented by Western Liberals and approvd by the recent national Liberal conference. But there was no thought in the resolution of doing anything that would weaken Canada's independence. It must be presumed that fears about this have arisen in Quebec (which, if Canada were no longer a nation, would be swamped in a sea of 200 million English-speaking North Americans), and that the prime minister was trying to set these fears at rest.

Mr. Pearson's reasons for ultra-caution are debatable. In his words, "Canada could not seriously contemplate a free trade union with the United States and the Caribbean countries unless the Canadian economy were strong enough and Canadian ownership and control of all our sources of prosperity complete enough to ensure that we could not lose our political independence." Concern about foreign ownership in Canada, he said, did not represent a desire to "live in lonely isolation behind some Canadian curtain of snow," but reflected a desire to have a national identity.

Canadian companies, Canadian subsidiaries of U.S. companies, and Canadian branches of firms with their head offices abroad, all would concentrate on producing certain products that would be sold throughout North America, Jack Davis, Liberal MP for Coast Capilano, predicted. Specialization would mean more research and development in Canada, with the result that fewer highly skilled and professional people would leave here for the United States. And because U.S. tariffs are higher on manufactured goods than on raw material or unprocessed goods, removal of these tariffs would lead to more plant, equipment, manufacturing and jobs in this country.

The argument in favor of a free trade area as a way of avoiding foreign domination of Canada and so eliminating the danger of this country's loss of political independence appears more convincing than the rather vague fears that more trade would dissolve political boundaries. The federal government should not let itself be influenced into timidity by the pressure of a relatively small group of self-interested Canadians.

—Winnipeg Free Press.

British Landmark . . . London Bridge Coming Down

By JOSEPH McSWEEN

LONDON (CP) — London bridge is coming down—again.

The 135-year-old structure will be demolished to make way for a new slim-line bridge which, the experts say, is needed to meet booming traffic requirements.

And perhaps new verses will be added to the London bridge rhymes that began nearly 1,000 years ago and were carried down the Thames to all parts of the world.

As the history of London goes, the present bridge isn't really old. Engineers first tinkered with the idea of widening it to 100 feet from the original 65. But they decided this would not be sufficient for the future.

The 130,000-ton structure, sinking into Thames sludge at the rate of an inch every eight years, shows few signs of wear but, nonetheless, would need replacement by 2000.

"Let me make it clear that the present London bridge is not falling down nor is it structurally dangerous," said city engineer Harold King.

"The whole object of this operation is to improve the facilities on the bridge for both pedestrians and traffic and the new bridge is to be built specifically to meet these needs."

That concrete crossing is scheduled for completion in 1970 when, no doubt, there will be nostalgic goodbyes for the old one, which survived Second World War bombings.

But there is something almost timeless about the whole concept of London bridge—a sort of institution that is bigger than any one structure, conjuring up tales of triumph and tragedy, gay festival and dark deeds through the ages.

Although the now-doomed link has been around for nearly 1½ centuries, it is frequently termed the "new" bridge, the "old" one being its predecessor, which lasted nearly 6½ centuries until being torn down in 1831.

Many thousands of families lived, toiled and died on the old bridge, virtually a town in itself. It was this particular bridge that became the main source of children's rhymes, jingles, stories and games. Until Westminster bridge was completed in 1739, it was London's only bridge. Now greater London has some 30 cross-Thames links.

Nobody knows how many bridges there have been at the approximate site of the present London bridge, joining the ancient square-mile sector or City—now the financial heart of London—with Southwark on the south bank of the Thames.

ROMANS USED SPAN

It's recorded, though, that in 43 AD, Romans under Aulus Plautius pursued Britons across such a bridge. Then they "assailed the barbarians from several sides at once," conquering them.

A story dating from 943 tells of a witch being executed by drowning at London bridge because she stuck iron pins into an effigy of the Bishop of Winchester.

A spectacular event inspired the first rhyme or song about London bridge in 1014. Ethelred the Unready, king of the English, and Olaf, king of Norway, together fought a great battle to dislodge the Danes who, under King Sweyn, had seized the bridge and used it as a fort.

Olaf conceived a brilliant plan. Rowing upstream to the bridge at high tide, warding off spears and stones flung from above, he attached grapnels to the palings—then heaved-ho downstream until structure collapsed. Thus the first recorded version of the nursery rhyme went:

"London bridge is broken down,
"Gold is won, and bright renown."

Although accounts indicate that Olaf and his warriors deserved most of the renown, the Danes surrendered to Ethelred who, for once, was ready.

INSPIRED BY VISION

Fires, floods, gales and ice floes probably destroyed several wooden structures in the years before 1176 when work began on the immensely durable "old" London bridge, designed by priest-architect Peter of Colechurch. Ancient stories say he was inspired by a vision to undertake construction of a 20-arch stone crossing, which required 33 years to complete.

The British isles had never seen anything like the London bridge, and indeed it became famous throughout Europe, saddled on each side as it was by buildings that towered three or four storeys high.

Brush-makers, rope-makers, grocers, goldsmiths, fishmongers and beer sellers—plus some 50 other types of tradesmen — did business on the bridge which by 1358 was adorned by 138 shops, bringing in a rent of £160 annually and a big chapel.

The heads impaled on spikes at traitors' gate, however, probably attracted more attention from travellers than the regular inhabitants of the bridge. The grisly collection, which for a time included the head of Scottish patriot William Wallace, "would have made a respectable craniological museum," says one historian. There were some 30 there at a time.

200 MEN KILLED

Because the bridge was largely financed from a wool tax, the popular saying arose that it was built on wool packs. Yet the ponderous, weir-like structure, 926 feet long, withstood ravages of fire and attacks by ice.

Two hundred men died in its construction and thousands of boatmen and bargemen lost their lives "shooting the bridge" where Thames waters rushed through narrow openings left by the 19 thick piers. Many others were crushed to death above on the narrow roadway—the bridge was only 20 feet wide, with a cramped passage between the houses.

"Never before and certainly never since" have so many persons lived together, huddled over the waters of a tidal river, says one authoritative historian.

The old structure stood side by side for a time with the present bridge when it was completed in 1831, with four traffic lanes over four piers and five arches. The opening featured the presence of King William IV, booming cannon, huge cheering crowds — and an ascent by balloon by one Mr. Green.

MONEY AVAILABLE

The present structure now carries 18,000 persons and 3,000 vehicles during the rush hour. With traffic conditions worsening, authorities decided a new one must come, particularly since there is no money problem.

The new two-pier London bridge will be 100 feet wide with six-lane traffic and two broad footways, and the cost has been put at £2,400,000 by the Bridge House Estates Committee.

This committee runs four bridges in the City sector—London, Blackfriars, Southwark and Tower. They are maintained from a fund now worth about £4,300,000, dating from the medieval days of Old London bridge.

In those times the bridge was considered such a vital link in London life that public-spirited citizens made gifts for its upkeep and left money to it in legacies. This was put in a fund which grew through the centuries.

And so, thanks to the generosity of a bygone age, the new bridge will cost Londoners not one penny.

Today in History

By THE CANADIAN PRESS
Nov. 8, 1966 . . .

Adolf Hitler and his supporters seized Bavarian government and Munich police officials 43 years ago today — in 1923 — in the "beer-hall putsch," the Nazis' first attempt to take power in Germany. The following day the police fired on a Nazi procession through Munich and the revolt dissipated. Hitler was found guilty of high treason and given five years in prison, the minimum sentence. He served only part of the term, in comparative luxury, at the fortress of Landsberg and spent the time writing Mein Kampf.

1793—The Louvre palace, Paris, was opened as a public museum.

1864 — Abraham Lincoln was elected for a second presidential term.

First World War

Fifty years ago today—in 1916 — Russo-Romanian forces held up the Bulgarian advance in the Dobrudja; French units on the Western Front consolidated gains near Ablaincourt and Pressoire.

Second World War

Twenty-five-years ago today—in 1941—the U.S. naval garrison in Iceland was established; Rt. Hon. Arthur Meighen was elected Conservative party leader; the RAF lost 23 aircraft against four German losses over the continent.

Words of Life

Oh how great is thy goodness, which thou hast laid up for them that fear thee; which thou hast wrought for them that trust in thee before the sons of men. Psalm 31:19.

WEAR OLD STYLES

The Swiss Guards of the Vatican wear medieval uniforms of yellow, red and blue, supposedly designed by Michelangelo.

CIVIL DEFENCE

Tentative plans call for a showing of the new prototype Light Rescue Unit at the Nelson Zone municipal co-ordinators's conference at Nelson in November.

HUBERT

Everglades Death Trap for Deer

written for The Associated Press
By MARY COLLETT FARRIS

ANDYTOWN, Fla. (AP)—On an island in the watery Florida Everglades, deer skeletons gleamed white against the black muck. Among the bones, a fresh carcass lay.

Last spring, a noisy boat approaching the island would have scattered many of the graceful animals. On this day, only two were there. One stood motionless, so weak not even the ancient fear of man could force him to move.

The other, a two - pronged buck, struggled a few steps through the water, collapsed and rose to stagger on again. By now, probably, he has died among the bones.

The herd, which numbered 6,000 in the spring, changed to live in a part of the Everglades known as Conservation Area III, which was made a water storage area for the central and south Florida Flood-control district.

Water poured in relentlessly all summer long, getting deeper and deeper. In September, conservationists threatened to shut down the flood gates by force if officials refused to act.

CAN'T LIE DOWN

The gates were closed. But the water still lies in a lake measuring 900 square miles. The few islands poking above the flood are stripped of everything a deer can eat. The animals cannot lie down to rest.

"There won't be a live deer left out there in two months," sid Omas Morris, president of the Palm Beach County Conservation Club. "The deer have been in water over two feet for five months."

Richard Potter of Miami, secretary of the Air-Boat Association of Florida, says the water level is too high for any form of wildlife to survive.

"It's too deep for the ducks," he said. "They're bottom feeders and have to dive to live. It's too deep for the egrets and blue herons that walk on the bottom.

"The sky used to be covered with birds, millions of them. But there just aren't any out there now."

The water is too deep even for the alligators. They build their nests on high ground and there is no longer any high ground.

AREA NOT NEEDED

Conservationists say that the desolation of such a large wildlife - management area was needless, that Conservation Area III is a storage basin without a purpose. It supplies no farms, no cities, they say.

The flood - control district pumps water into the area from farmlands to the north and says if this were not done, heavy rains might flood the fields and cause millions of dollars damage.

The district says the area is suffering a natural, not a man-made flood. Yet, rainfall in the months of July through September was 7.07 inches below normal, it is stated in U.S. Army Corps of Engineer records.

Now there seems to be little that can be done. There is no away to pump water out of the basin. It trickles out of the south end in an agonizingly slow natural flow, but there has been no drop in the water level since September.

Conservationists tried to capture the deer and move them to high ground. But many of the wild creatures, unaccustomed to human hands, died in the attempt.

TRUDY

"Let him do the talking."

Attree - Hirst Vows Spoken at Queen's Bay

QUEEN'S BAY — St. Francis-in-the-Woods was the scene of a pretty wedding when Miss Joyce Ethel Hirst became the bride of Mr. Kenneth Ross Attree, both being of pioneer families in Queen's Bay.

Officiating clergy were the vicar, Rev. J. Hearne, assisted by Rev. W. Edington, former vicar of the parish and now of Oyama, B.C.

The bride, who wore a pale turquoise boucle dress with a matching hat, was given in marriage by her brother-in-law, Mr. E. Frank Phillips. The matron of honor was Mrs. E. F. Phillips, sister of the bride, and Miss Ann Phillips was bridesmaid.

Miss Margaret MacCullum was organist.

A reception was held at the home of the bride's stepmother, Mrs. J. S. Hirst, members of the Balfour Church Guild taking charge of refreshments.

A toast to the bride was given by the groom's best man, Mr. E. D. Baravalle, and was responded to by the groom.

Telegrams were read from Mr. and Mrs. Alec Attree of Victoria, Mr. T. S. Hirst of Fort Lauderdale, Florida, and many friends.

The popular couple left by plane for coastal points and on their return will reside at Queen's Bay.

Helps You Overcome FALSE TEETH Looseness and Worry

No longer be annoyed or feel ill-at-ease because of loose wobbly false teeth. FASTEETH, an improved alkaline (non-acid) powder, sprinkled on your plates holds them firmer so they feel more comfortable. Avoid embarrassment caused by loose plates. Get FASTEETH at any drug counter.

TAKE LIFE EASY TONIGHT

with heaping bowls of hot buttered JOLLY TIME

Cow Brand is good for cars too!

Bug spatter and traffic grime can be removed easily from windshields, head lights and windows. Sprinkle on a damp sponge, wipe, then rinse with clean water. And for more efficient battery operation, keep terminals clean by wiping regularly with a paste of Cow Brand Baking Soda.

Cow Brand Baking Soda

PURE BICARBONATE OF SODA

Reception Here For Newlyweds

Mr. and Mrs. John Gates of Edmonton, were honored Saturday evening in a reception at the home of Mr. and Mrs. L. G. Catley, 417 Hamilton Avenue.

Guests included family, former friends and neighbors of Mr. Gates, who grew up in Nelson and graduated from L. V. Rogers Senior Secondary School in 1963.

The young couple were married in October in Grace United Church at Edmonton. The bride, the former Miss Denise Manz, is the daughter of Mrs. W. L. Manz of Edmonton.

They are visiting at the home of Mr. Gates' parents, Mr. and Mrs. Armand Larabie, 706 Observatory Street. At the end of November they fly to Europe for three years where Mr. Gates has been posted with the Canadian Army, Second Battalion, Princess Patricia's Canadian Light Infantry.

The tea table was centred by a low crystal bowl of rosebuds and was presided over by Mrs. F. B. Pearce. Serviteurs were Mrs. Bob Gates of Salmo and the Misses Judy Van Patten, Jeanine Preston and Anne Stewart.

Mrs. A. Larabie attended the wedding in Edmonton.

Riondel Notes

RIONDEL — Mrs. Ray, a former resident of Riondel, has been staying with Mrs. H. Dobbs and family.

Mr. and Mrs. A. R. Schram have recently returned from a holiday on the prairies. They also went to Kamloops to visit E. Colman, former principal in Riondel, and his family.

WOMAN IS RECTOR

Mrs. Agnete Fischer is Norway's only serving clergywoman of three who have been ordained.

Miss Connie Ennis gave a miscellaneous shower at her home for Miss Lynn Oliver. Games were played and the presents opened, following which lunch was served.

Mr. and Mrs. T. Holmes are spending a week travelling to Saskatchewan for a visit.

The high school held its first dance of the year at the Crawford Bay Community Hall. It was on a western theme and all the students wore costumes. Music was provided by the Inmates of Kaslo.

A FAREWELL PARTY given by the Fraternal Order of Eagles members for the lodge's former secretary, D. R. Lloyd and Mrs. Lloyd, was attended by about 60 guests Saturday night. Dancing was enjoyed and a buffet lunch was served by the Ladies' Auxiliary to the FOE. Mr. Lloyd, with the CPR investigation department, has been transferred to Calgary after 10 years' residence here. They have a daughter, Meta Ann, who has been attending L. V. Rogers Senior Secondary School. Mr. Lloyd was presented a gift on behalf of the gathering.

—Daily News photo by Rick Ferrier.

About The Town

PHONE 352-3552

Autumn colors and a background of driftwood under a harvest moon set the mood for the Silver Slipper Club's first dance of the season Saturday, with a large membership attending. Committee for the dance was comprised of Mrs. L. M. McBride, Mrs. L. J. Batley, Mrs. H. L. Couling and Mrs. D. J. Thompson. Refreshments were served by the committee during the evening

LONG FOR A BOY

No male heirs have been born in the Dutch royal family for 115 years.

Marriage Announcement

Mr. and Mrs. W. E. Ogden, 1013 Stanley Street, Nelson, wish to announce the marriage of their daughter, Ilean Ann, to Mr. Sheldon Leigh Atwell, son of Mr. and Mrs. L. G. Atwell, 920 Ninth Street. The wedding took place at Coeur d'Alene Saturday, November 5, 1966. —261-261

Hospital Aid Hears Convention Report

NEW DENVER — The Slocan Community Hospital Aid held its monthly meeting at the home of Mrs. W. Thring Thursday evening with vice-president Mrs. O. Roberts in the chair.

It was reported that the West Kootenay regional hospital representative, Mrs. J. Sutherland of Trail, and also Mrs. Guillaume, acting secretary of Trail, were Friday morning guests of some of the members of the Aid at Mrs. W. Thring's home.

Mrs. Sutherland reported on the provincial convention held at Vancouver and also the procedure to follow on making appointments and applying for membership in the Trail Well-Women's Clinic.

It was decided that the December meeting would be in the form of a Christmas party with further arrangements to be made. A notice of motion was made to change the meeting date from the second Friday of the month to the first Wednesday of each month. In sending in the "History" of the hospital aid for the Slocan Community Hospital to the provincial Hospital Association Auxiliary Division it was of note worthy interest that this auxiliary was formed in the year 1920.

The evening closed off with refreshments served by the hostess, Mrs. W. Thring, assisted by Mrs. O. Roberts.

Mrs. McNaught Heads WI

INVERMERE — Mrs. J. E. McNaught of Invermere was elected president of the Windermere District Women's Institute at the annual meeting. She succeeds Mrs. J. A. Laird who has held the position for the past two years. Mrs. Charles Osterloh was re-elected secretary and treasurer is Mrs. George Rossington. Mrs. T. N. Weir is vice-president. Mrs. Phillis Hawkins, Mrs. Louis Conveners are Mrs. Tom Bell Newhouser, Mrs. A. E. Portman and Miss Effie Turnor.

A letter was read from Hospital Administrator Peter Brolly acknowledging a gift of $100 for the Ambulance Fund from the WI.

Hints From Heloise

HELOISE CRUSE

DEAR HELOISE:

With so many viruses making the rounds, it's often necessary to disinfect.

Some of the best disinfectants can be bought either in spray cans or bottled.

For anyone who doesn't mind a little extra elbow grease to save a sizable sum, may I suggest buying the bottled type plus a push-type spray gadget.

You get the same effect—the desired amount of disinfectant where you want it; and it goes much, much further without too much effort.

Sure saves on the budget.

Mrs. M. B.

• • •

DEAR HELOISE:

I've a new way to stuff celery.

First you stuff the celery, THEN you cut it into smaller pieces.

My mother didn't even think of that.

I am 10 years old.

Darlene Heinforth

Darlene, you're a dolly, and you have proven that mothers can sometimes take a lesson from their children!

I used to cut the celery in small pieces, too, before stuffing it . . . but it is much easier and neater to stuff the whole stock and then cut it.

A hug and a kiss to you for sending us your hint.

Heloise

• • •

DEAR HELOISE:

My plastic garment bag split beyond repair, but I kept the metal framework.

I took some discarded flowered draperies, split hem along the sides, and tore off the sunfaded part.

Out of the remaining good material, I made a bag to fit the metal framework — and presto—a new, dustproof garment bag.

I had even salvaged the zipper out of an old slipcover, and used that on the bag.

Mrs. Russell P. Veit

Robson Notes

Results of the eight-table Mitchell movement held at the Castle Mountain Bridge Club Wednesday evening were, in north-south, Mrs. J. Frost and Mrs. M. Hood, 87; Mrs. J. Harts and Mrs. F. Hess, 83, and Mr. and Mrs. W. Jonat, 74. In east-west, winners were Mrs W. Prokop and Mrs. R. Dickson, 84; Mrs. M Stewart and Mrs. M. Carlson, 76, and Mr. H. Foxlee and Mr. J. F Meagher, 65.

SHE STRETCHES LEGS

A 69 - year - old grandmother walked the 2,025 miles of the Appalachian trail a few years ago, because "there were some things I didn't see the first time."

High-Fashion Footwear . . . For You, By Fascination

Fashion falls at your feet this season with a myriad of flattering styles for day or night. Pictured below is a bewitching sling-back pump in two-tone patent . . . red toe, black back. 10.98. Flirty bow, perforation trim and cut work in the vamp add big style-intrique! One of many exciting styles in our Shoe Dept., Main Floor.

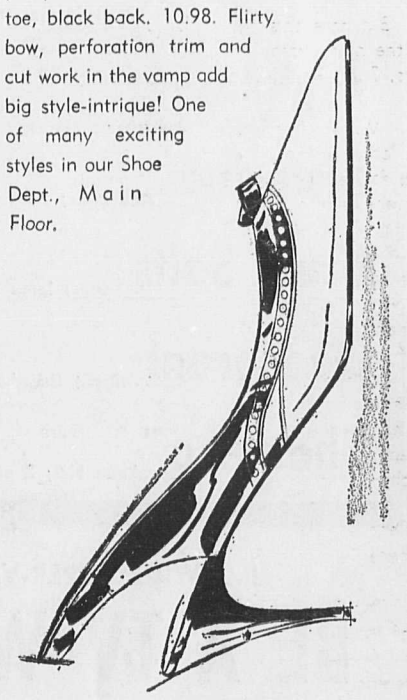

the Bay

YOU KNOW YOU ALWAYS GET QUALITY AT OVERWAITEA

Apple Juice Sun Rype; 48 oz. tins — 3 for $1.00

Flour All brands — 25 lb. bag $1.49

Coffee Maxwell House — lb. 69c

Kleenex New Pak, Flat Fold — 2 pkgs. 49c

Corn Flakes Country; 10 oz. pkgs. — 4 for $1

Cake Mix Chiquita Banana Betty Crocker; 19 oz. pkgs. — 2 for 79c

Milk Carnation — 6 for 89c; Case of 48 ..... $6.99

Ketchup Heinz; 11 oz. — 2 for 49c

Soup Campbell's Tomato; 10 oz. — 7 for 99c

Instant Breakfast Carnation. 5 Great Flavors — 6 pak 59c

Fab King Size — $1.09

Margarine Solo; 3 lb. block — 79c

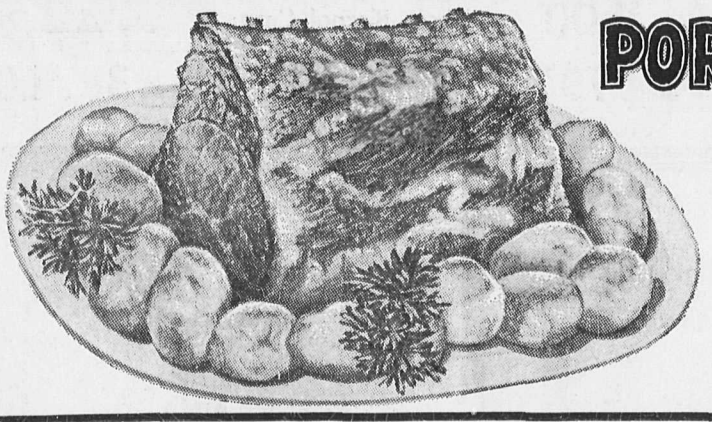

PORK ROAST Union, Boneless. With Or Without Dressing — lb. 59c

POTATOES Netted Gems — 50 lbs. $1.99

Avocados 10 for $1

BACON Union, Home Brand ..... lb. 95c

OVERWAITEA FOODS 1915-1966

OPEN THURSDAY UNTIL 9:00 P.M.
CLOSED ALL DAY FRIDAY

WE RESERVE THE RIGHT TO LIMIT QUANTITIES

Prices Effective: Tues., Nov. 8 to Sat., Nov. 12

SUPER VALU

NOVEMBER

Health and Beauty Aids

Toothpaste	Pepsodent; super size	99¢
Brylcreme	Large	59¢
Listerine	Antiseptic; 22 oz.	99¢
Fruit Salts	Enos; large	99¢
Deodorant	Right Guard; 7 oz.	99¢
Shampoo	Aqua Net; 8 oz.	39¢

B.C.-WIDE SUPER-VALU CONTEST

BE A TV WINNER!!

40 PHILCO 12" PORTABLES TO BE GIVEN AWAY

Print your name and address and phone number on any Scott or Austral label or facsimile. Deposit entries in Scott or Austral deposit box at your Super Valu store.

CONTEST EXPIRES NOV. 10th

A-ONE BREAD	16 oz. loaves.	7 for $1
DATE & NUT LOAF	Reg. 43c. SPECIAL	39¢
ANGEL FOOD CAKE	McGavin's. Reg. 55¢. SPECIAL	45¢

Prices Effective:
TODAY, WED., THURS. AND SAT.
NOV. 8, 9, 10, 12
At all Super-Valu Stores in Nelson, Trail, Rossland, Castlegar.

WE RESERVE THE RIGHT TO LIMIT QUANTITIES

CLOSED FRIDAY — OPEN THURSDAY TILL 9 P.M.

COFFEE	M.J.B.; 2 lb. cannister	$1.59
MARGARINE	Solo; 3 lb. Pkg.	79¢
CAKE MIXES	Betty Crocker. "Chiquita Banana"	3 for $1.00
CATELLI DINNERS	7¼ oz.	8 for $1.00
CANNED CHICKEN	Bonus; 4½ lb. tin	99¢

★ Pre-Christmas Baking ★

EGGS	FLOUR	RAISINS
Farm Fresh, Grade "A" Large	Robin Hood	Sultana, Australian, Seedless; 4 lb. pak.
2 doz. $1.00	24 lb. bag $1.49	99¢

Meat Loaf Mix	Medallion; 6 oz.	3 for $1.00
Spaghetti	Montabello; 2 lb. pkg.	3 for $1.00
Ketchup	Aylmer; 18 oz.	3 for $1.00
H.P. Sauce	7½ oz. Bottle	3 for $1.00
Olives	Stuffed, medium, Nabob; 12 oz. jar	49¢
Sweet Mixed Pickles	Bick's; 32 oz. jar	65¢
Raisins	Bleached, Golden Harvest; 2 lb. pkg.	69¢
Dates	Pitted, Martin's; 2 lb. pkg.	49¢
Currants	Martin's; 2 lb. pkg.	59¢
Walnuts	Pine Tree, light amber; 1 lb. pkg.	69¢
Almonds	Pine Tree, U.B.; 8 oz. pkg.	69¢
Coconut	Martin's, fine; 8 oz. pkg.	2 for 39¢
Raisins	Martin's, seeded Lexias; 1 lb. pkg.	37¢
Cut Mixed Fruit	Aylmer; 16 oz. pkg.	59¢
Cut Mixed Peel	Aylmer; 16 oz. pkg.	57¢
Maraschino Cherries	Aylmer, red; 16 oz. jar	69¢
Pineapple Rings	Aylmer, assorted; 8 oz. pkg.	49¢
Glace Cherries	Aylmer, red and green; 16 oz. pkg.	85¢
Glace Cherries	Aylmer, red; 16 oz. pkg.	85¢
Cut Mixed Fruit	Robertson's, deluxe; 16 oz. pkg.	73¢
Chocolate Chipits	Van Kirk; 12 oz. pkg.	39¢
Eagle Brand Milk	15 oz. tin	39¢
Rice Flour	Delta; 14 oz. pkg.	27¢
Mincemeat	Maple Leaf; 44 oz. jar	89¢
Shortening	Snowflake; 2½ lb. can	79¢
Lard	Maple Leaf; 1 lb. pkg.	3 pkg. 79¢

Pink Salmon:	Carnation, fancy; 8 oz. tin	3 for $1.00
Flaked Tuna:	Fancy, Carnation; 7 oz. tin	3 for $1.00
Salmon:	Sockeye, fancy, Nabob; 8 oz. tin	59¢
Smoked Oysters:	Queen Charlotte; 4 oz. tin	3 for 79¢
Crabmeat:	Fancy, Nabob; 6 oz. tin	79¢
Sardines:	King Oscar.	2 for 59¢
Shrimps:	Tiny, Whitny; 4½ oz.	2 for 99¢
Peaches:	Hunt's, fancy; 15 oz.	4 for $1.00
Peaches:	Hunt's, fancy; 28 oz.	3 for $1.00
Fruit Cocktail:	Hunt's, fancy; 15 oz.	4 for $1.00
Pears:	Aylmer, fancy; 15 oz.	3 for 89¢
Apricots:	Calrose, whole; 15 oz.	4 for $1.00
Oranges:	Canned, Oakleaf, Mandarin; 10 oz.	3 for 79¢
Assorted Pineapple:	Aylmer, fancy; 20 oz.	3 for $1.00
Peas:	Chelsea; 15 oz. tin	7 for $1.00
Cut Green Beans:	Chelsea; 15 oz. tin	5 for $1.00
Cut Wax Beans:	Nabob; 15 oz. tin	4 for 89¢
Cream Style Corn:	Aylmer; 15 oz. tins	5 for $1.00
Whole Kernel Corn:	Aylmer; 14 oz. tin	4 for 89¢
Tomatoes:	Aylmer; 28 oz. tin	3 for $1.00

Mix 'n' Match

Big G Cereal

- ★ Trix
- ★ Coco Puffs
- ★ Cheerios
- ★ Wheaties

10 oz. pkgs.

3 for $1.00

Mix 'n' Match

Puritan Quick Lunches

- ★ Meat Balls and Spaghetti
- ★ Meat Balls
- ★ Meat Ball Stew
- ★ Irish Stew

15 oz. tins

3 for $1.00

Mix 'n' Match

Aylmer Soups

- ★ Chicken Gumbo
- ★ Mushroom
- ★ Chicken Rice
- ★ Scotch Broth

10 oz. tin

6 for $1.00

SALE

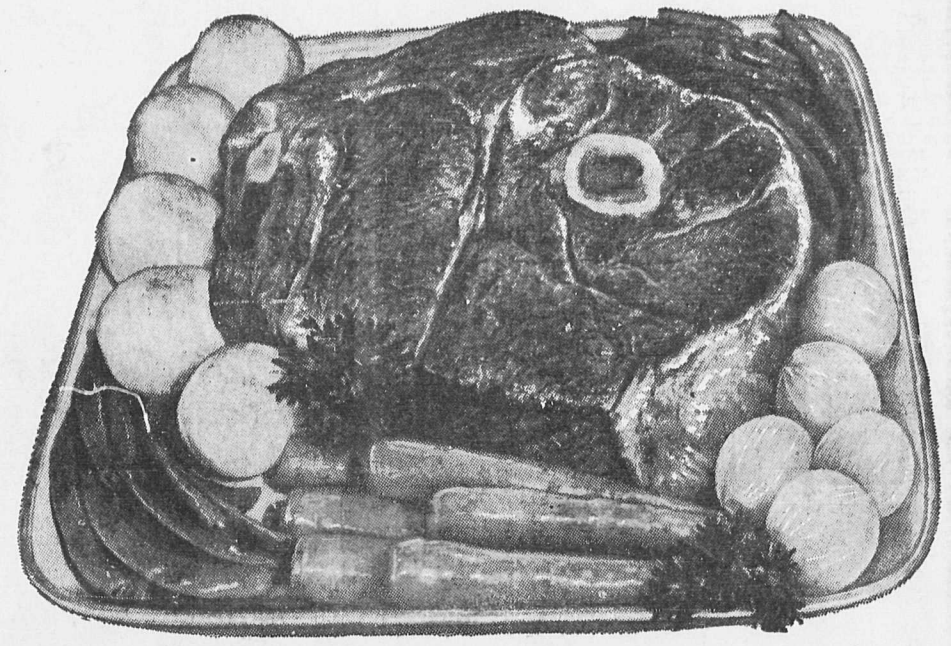

• GOV'T. INSP. • CANADA CHOICE • CANADA GOOD

CHUCK OR ROUND BONE POT ROAST

★ *Tender*
★ *Flavorful*
★ *Economical*

lb. **49¢**

• GOV'T. INSP. • CANADA CHOICE • CANADA GOOD

POT ROAST Boneless Brisket. ..... lb. **59¢**

• SMOKED
Cod Fillets Black ..... lb. **59¢**

Cod Fillets ..... lb. **39¢**

Cooked Crabs Medium size ..... **2 for 99¢**

• GOV'T. INSP. • WILTSHIRE
Sausage Meat 1 lb. pkg. ..... **39¢**

• GOV'T. INSPECTED
Pork Sausage 1 lb. pkg. ..... **79¢**

TURKEYS
Fresh. 5-10-lb. Average.
Grade **A** lb. **49¢**

• GOV'T. INSPECTED • SMOKED
COTTAGE ROLLS Cry-o-vac halves ..... lb. **89¢**

• GOV'T. INSPECTED B.C. QUALITY
POULTRY DRESSING 1 lb. pkg. ..... **39¢**

• GOV'T. INSPECTED
• CANADA CHOICE • CANADA GOOD
BONELESS BEEF

Cross Rib Roast	lb. 83c
Ezy Carve Rib Roast	lb. $1.05
Blade Roast	lb. 73c
Shoulder Swiss Steak	lb. 69c

Fish & Chips Frozen, Rupert; 20 oz. pkg. **49¢**

Peas-Carrots Snowcrest, frozen; 2 lb. pkg. **3 for $1**

Flings Christies, 4¾ oz. pkg. **39¢**

Ginger Ale 28 oz. bottle **5 for $1**

Peas Clappison, frozen; 2 lb. pkg. **3 for $1**

Potato Chips Tri pak, Super-Valu **49¢**

Cheese Sardo, imported. Ideal for grating. lb. **79¢**

Mixed Nuts Aloha, vacuum pack tins; 14 oz. tin **79¢**

POTATOES Netted Gems, Grand Forks ..... **50 lb. bag $1.99**

BANANAS Chiquita, golden yellow **7 lbs. $1**
GRAPES California, Emperor ..... **3 lbs. 49¢**
APPLES McIntosh, Cvu Pak **$1.99**
TURNIPS Lethbridge ..... **5 lbs. 49¢**
ONIONS Grand Forks ..... **10 lb. cello 99¢**
YAMS California, jumbo ..... **5 lbs. 49¢**
CHESTNUTS California ..... **lb. 29¢**
ORANGES Sunkist ..... **5 lbs. 99¢**

Cheese: Finnish Edam, assorted cuts; lb.	49¢
Cheese: Canadian Cheddar, assorted cuts; lb.	59¢
Cheese Slices: Maple Leaf; 8 oz. pkg.	3 for $1.00
Luncheon Meat: Ambassador; 12 oz. tin	2 for 89¢
Pork and Beans: Goodness Me; 15 oz. tin	7 for $1.00
Instant Milk Powder: Milko; 5 lb. pkg.	$1.49
Evaporated Milk: Alpha; talls	6 for $1.00
Salad Oil: Primo; 128 oz.	$1.99
Peanut Butter: McColl's; 48 oz. tin	99¢
Strawberry Jam: Ideal; 48 oz. jar	79¢
Dog Meal: Gaines	25 lb. bag $2.99
Angel Food Mix: Pillsbury; 15 oz. pkg.	49¢
Detergent: Surf; king size	$1.29
Toilet Soap: Lux, regular	3 bars 39¢
Liquid Detergent: Sunlight; 32 oz.	79¢
Bleach: Miraclean; 128 oz.	65¢
Borateem: 55 oz.	69¢
Soap Pads: S.O.S.; 10's	2 for 49¢
Oven Cleaner: Jifoam; 16 oz.	99¢
Redi Starch: Spray; 20 oz. tin	49¢
Toilet Tissue: Cashmere; 4 roll pak.	2 for 79¢
Towels: Scott; twin pack	49¢
Lemon Cheese: Nabob; 24 oz. jar	49¢
Peanut Butter: Squirrel, ice box; 24 oz. jar	49¢
Tea Bags: Kadana; 100's	59¢
Instant: Coffee: Nabob; 10 oz.	$1.49
Honey: Alta Sweet; 2 lb. pkg.	59¢
Sponge Puddings: Monarch, assorted; 10 oz.	4 for $1.00
Graham Wafers: McCormick's; 14 oz.	3 for $1.00
Salad Dressing: Monarch; 32 oz.	49¢
Rice: Monarch; 4 lb. pkg.	69¢

Pick Up a FREE CROWN LIFE HOCKEY SCHEDULE For All Leagues at Super-Valu Stores.

SUPER-VALU

BUY BETTER – SAVE MORE!

SUPER-VALU STORES ARE 100% B.C. OWNED AND OPERATED

Hebron Rejoins National Team

Rod Hebron, who came closest to winning a medal for the men's team at the FIS competitions in Chile, has rejoined the Canadian National Ski Team at Notre Dame University.

Hebron arrived back in Nelson Monday from Vancouver where he has been working in a ski business. "Yogi," as he is called by his teammates, graduated last year from Oregon State University with his degree in Business Administration.

The most experienced member on the National Team, Roddy finished third in the first run of the slalom at the World Championships in Portillo, Chile in August, but fell in the second run.

The Vernon born, 24-year-old, represented Canada in the 1960, '62, '64 and '66 Olympics and FIS Games.

Hebron's arrival back in camp leaves only Wayne Henderson not yet reported. Wayne is attending University of Washington and will join the National Team on December 18th in time for the Christmas camp in Banff, Alberta.

Three members of the team, along with head-coach John Platt are currently in the East, they will be back by next week. Nancy Greene is expected back on Thursday, Andree Crepeau and Peter Duncan on Monday, and Platt is to join the team in Banff where they will spend the weekend on the slopes.

ROD HEBRON

WAYNE HENDERSON

Faloney Says He'll Return

MONTREAL (CP) — Veteran quarterback Bernie Faloney said Monday he will be back with Montreal Alouettes of the Eastern Football Conference next season.

And Darrell Mudra, the Als' head coach, doesn't deny the possibility.

A dispute arose over reports that if the veteran of 11 Canadian Football League seasons is to return, he must take a drastic salary cut. He has worked two seasons of a three - year pact for a reported $30,000-plus annual salary.

The Als lost the EFC semi-final 24-14 to Hamilton Sunday and Faloney saw no action.

"I have a signed contract with the club and I intend to honor it and I plan to play next season," Faloney said.

NO CUT IF A STARTER

Mudra said the return of Faloney will be acceptable to him and that no reduction in salary will be considered "if Bernie can start for us next season."

Announce New Healing Substance: Shrinks Piles

Exclusive healing substance proven to shrink hemorrhoids and repair damaged tissue.

A renowned research institute has found a unique healing substance with the ability to shrink hemorrhoids painlessly. It relieves itching and discomfort in minutes and speeds up healing of the injured, inflamed tissue.

In case after case, while gently relieving pain, actual reduction (shrinkage) took place.

Most important of all—results were so thorough that this improvement was maintained over a period of many months.

This was accomplished with a new healing substance (Bio-Dyne) which quickly helps heal injured cells and stimulates growth of new tissue.

Now Bio-Dyne is offered in ointment and suppository form called Preparation H. Ask for it at all drug stores—money back guarantee.

Danny Gregorich, captain of Savoy Juniors soccer team, proudly displays the Savoy Cup, won by the juniors Sunday in the playoffs with Savoy Seniors for the Nelson City Soccer Championship.

Savoy Juniors Win Savoy Cup

The Savoy Juniors, putting on an excellent exhibition of soccer last Sunday, won the Nelson soccer championship for the 1966 season. They also took home the beautiful "Savoy Cup", when they outhustled and outplayed their opponent, the Savoy Seniors, by the comfortable margin of 7-1.

The Juniors, putting up a well coordinated team, from the beginning showed that they meant business when they threatened the Savoy goal time and time again. Only the excellent and alert goalkeeping by Paul Sweenumson prevented them from scoring in the first few minutes of the game. The first goal was counted in the middle of the first half with two more following before the halftime whistle. The Seniors however, had their chances too, when they several times broke through but could not capitalize.

In the second half the Juniors added one more marker, before Klaus Rushdorf of the Seniors placed a free kick to Bro Joshua who set up Richard Eggers for the lone senior marker. Peter Fofonow, who already had two goals to his credit added two more in the second half, Joe Racz put himself on the scoreboard with two goals, while Tony Duvuano and Joe Karasz added singles. The youngest player of the Seniors, Axel Hosencox, playing an outstanding defensive game, prevented the Juniors from scoring several times when he cleared his territory time and time again. The defensive unit of the Juniors, centred by Danny Gregorich, deserves much of the credit for the convincing win.

Selkirk Tops Notre Dame

Selkirk College soccer team took a hard-fought 2-0 victory over Notre Dame University Saturday afternoon at the Civic Centre grounds. One of a series of athletic competitions to be held between NDU and Selkirk, the soccer game finished up in the dark of Saturday evening.

The visitors took a 1-0 first-half lead, added the game's only other goal early in the second half and then withstood a determined bid by Notre Dame to take the victory.

The same two clubs meet in a return engagement on Saturday, November 19th at the home grounds of Selkirk College.

With Stane and Besom

Results of Thursday night's curling draws in the Nelson Men's Curling Club:

J. Leeming 8, K. Loewen 6; C. Scribner 9, D. Tizzard 8; K. Frederickson 10, R. Koehle 8; R. Bennedetti 12, J. Kennedy 4; A. Waters 12, L. Maglio 9; R. Palmer 11, D. Winlaw 6; R. Maurer 10, H. Farenholtz 7; F. Koehle 6, A. Reid 9; J. Tucker; 7, A. Dayman 10.

Revised draws for Tuesday to Thursday:

Tuesday: 7:00 p.m. — F. Koehle vs F. Carmichael; J. Harvey vs R. Palmer; L. Atwell vs A. Reid; A. Ronmark vs D. Winlaw; M. Buerge vs K. Frederickson. 9:00 p.m. — J. Tucker vs H. Farenholtz; E. Mason vs L. Maglio; L. Bicknell vs A. Waters; R. Koehle vs J. Leeming; D. Tizzard vs J. Kennedy.

Wednesday: 7:00 p.m. — R. Benedetti vs J. Milne; R. Maurer vs A. Dayman; J. Sutherland vs F. Koehle; D. Jensen vs L. Maglio; W. Wait vs L. Atwell.

Thursday: 7:00 p.m.— R. Nash vs D. Winlaw; E. Mason vs A. Waters; D. Tizzard vs R. Benedetti; J. Tucker; vs. G. Barefoot; R. Koehle vs M. Buerge. 9:00 p.m. — L. Bicknell vs D. Jensen; J. Sutherland vs A. Reid; W. Wait vs F. Carmichael; K. Lowen vs K. Frederiskson; J. Harvey vs A. Ronmark.

Live Royally... start your "Shangri-la" savings now

A COTTAGE in the country, a kitchen-of-tomorrow, better hobby equipment — whatever you want out of life. You can have them by saving for them. Start now by opening a Savings Account at the Royal Bank. Interest will fatten it up. And the Royal is the convenient place because there's a branch near you.

ROYAL BANK

Get your expo67 Passports and Bonus Books at any Royal Bank Branch

"EXPORT"

PLAIN or FILTER TIP CIGARETTES

REGULAR and KINGS

Jets Want Seth Martin For Game Against Leafs

By JOHN KOROBANIK
Daily News Sports Editor

Spokane Jets of the Western International Hockey League appear to have mended their ways and are now playing a new brand of hockey.

The Jets, last year the roughest club in the WIHL, have brought in only two new players — Tom Rendall and Pete Leiman — but have been playing a much cleaner style of hockey this season.

But while their on-th-ice play may be much better, they don't appear to have changed any in their off-the-ice dealings.

Monday night Nelson Maple Leafs' manager Gus Adams said Jets' general - manager-coach Colin Kilburn informed the Leafs he was attempting to obtain the services of Rossland Warriors' Seth Martin for Thursday's game in Nelson between the Leafs and the Jets.

Spokane's regular netminder Dave Cox, who suffered minor injuries in Saturday night's meeting between the same two clubs may not be available for Thursday's game. Cox has apparently been called to Selkirk, Manitoba where his mother is ill and may not be back in time for the contest.

This leaves Spokane without a netminder. Why?

Last year Cox toiled in all Spokane games so they weren't in need of a back-up man. Still they had a youngster from the Spokane hockey ranks ready to move in.

Thursday this back-up man has school and can't get away. Which means, in reality, that the Jets do not have a regular spare goaltender.

The Leafs paid to have two goalies in their line-up — Don Holmes and Bill McDonnell, *Trail Smoke Eaters have Barry* Richardson and have brought in a fellow named Holland from Victoria.

Kimberley Dynamiters have *Bob Wardle and* Bill Sides back again this season, Rossland has Martin and Reo Zanier while Cranbrook Royals have obtained Jim Letcher to combine with Barry McKay.

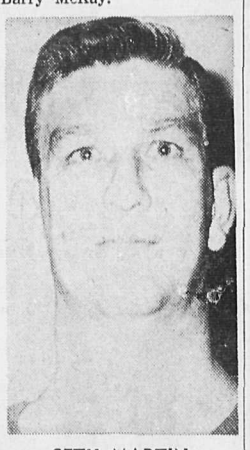

SETH MARTIN

Yet Spokane, the richest club in the WIHL, doesn't have a spare man.

Kilburn is without a doubt a smart man in the hockey circles. He took hockey from a dead state and transformed it into the biggest sports attraction in Spokane — and that includes the baseball Indians. He sold the game last year to everyone in the area and is doing the same outstanding job this winter. Saturday night a crowd of 5,792 paid their way to watch the game. It takes Nelson at least five games to draw the same number of fans.

There's no doubt the Jets are the richest club in the WIHL *and could certainly afford to* pay to bring in another top notch netminder.

Kilburn of course could be trying to get back at the Leafs for using the same Seth Martin last year against the Jets. At that time Nelson had Letcher on the disabled list with a knee injury and back-up goalie Gus Adams was sidelined with a broken finger. So they got permission to use Martin.

Kilburn was going to refuse to ice a team when Martin appeared in the Nelson goal, but sent the Jets out when informed that the Leafs had official permission.

Or, he could have a completely legitimate reason.

But either way there's no reason why the Jets shouldn't have a regular spare goaltender to replace Cox in any game during the year.

Leaf president Jack James said Monday night the Nelson club would "abide by any league decision made," but couldn't see why Spokane doesn't have a substitute.

WIHL president Milo Fabro said Monday night he has heard about the situation, but no official application has been made by Spokane to use Martin for Thursday night's game.

LIGHTING INCREASED IN CIVIC CENTRE

How many people at Friday night's Western International Hockey League game between Nelson and Kimberley and Saturday night's junior tilt between Nelson and Rossland noticed the increased lighting power in the Nelson Civic Centre?

Chances are very few, if any people, did notice the difference. But there is a big difference.

Civic Centre manager Dave Thomas informed the News Monday that the Centre now has 40 per cent more lighting in the hockey arena. Not with increased number of lights. Not with bigger lights either.

The new power is found in a reflector type lamp that gives more light, costs slightly more than the normal bulb, but lasts nearly twice as long.

Twelve new lights were installed along the centre of the ice surface and meter readings indicated 40 per cent more light. Twelve more lights are being purchased and will be installed — six on each side with the remaining bulbs also being replaced in the near future.

When the entire ice surface is relighted — there are 32 bulbs — the lighting in the Civic Centre will have been increased over 100 per cent.

A matter other rinks around the Kootenays could investigate.

DAILY CROSSWORD

ACROSS
1. Banner
5. Girl's name
9. Shut
10. Italian city
12. Lift
13. Lima and kidney
14. Possessive pronoun
15. Passageway
16. Gift
19. Like
21. Slingshot
24. Tapestry
27. Domineering
28. Slaves
30. Chinese northern tribe
31. City in England: poss:
35. Manufacturing city: Vt.
38. Extinct bird
39. Buoyed-up goods
40. Watered silk
42. Actor: —— Cabot
43. Fencing swords
44. Beverage
45. Red planet

DOWN
1. Ground wheat
2. French river
3. Beast of burden
4. Obtain
5. Uncertain
6. Poems
7. Persian coin
8. Heats, as glass
9. Mince
11. Plural ending
15. Insect
17. Begone!
18. Atlantic Coast dweller
20. Pigpen
22. Mail
23. Pronoun
24. Exclamation
25. Pieplant
26. Radium: sym.
29. Devon river
32. Live coal
33. Garments
34. Speaks
36. Malarial fever
37. Contest of speed
39. Pound: abbr.
40. Evening sun god
41. Wallaba tree: Brazil

Yesterday's Answer

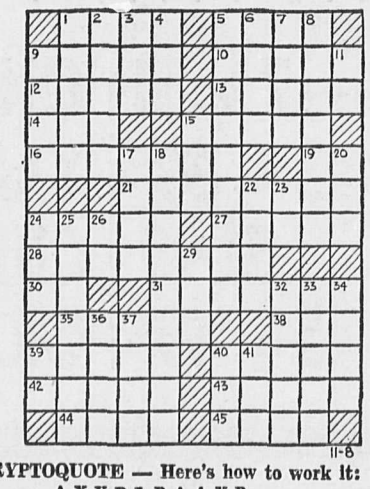

11-8

DAILY CRYPTOQUOTE — Here's how to work it:

A X Y D L B A A X R
is L O N G F E L L O W

One letter simply stands for another. In this sample A is used for the three L's, X for the two O's, etc. Single letters, apostrophies, the length and formation of the words are all hints. Each day the code letters are different.

A Cryptogram Quotation

K R S U Y R S : Y R A P V V K R C P E T P A C - K C Y B R K R H T P Z T P C Q K U H Y V K T - T B Y R C O P R C . — K Z C I Q Z N B Q R S

Yesterday's Cryptoquote: FAME IS A FICKLE FOOD UPON A SHIFTING PLATE.—EMILY DICKINSON

(© 1966, King Features Syndicate, Inc.)

ON THE AIR

PACIFIC STANDARD TIME
CKLN PROGRAMS
1390 ON THE DIAL — **96 MC CABLE FM**

TUESDAY, NOVEMBER 8, 1966

6:00—News
6:10—Music
6:40—Farm Fare
6:45—Chapel In the Sky
7:00—News
7:05—Music
7:25—Sports News
7:30—News
7:35—Music
8:00—News
8:05—B.C. News and Weather
8:10—Bill Good Sports News
8:15—Music
8:30—Preview Commentary
8:35—Opening Markets
8:40—Music
8:55—Roads
9:00—News
9:15—Music
9:45—Open Line
9:59—DOOTS
10:00—Open Line
10:15—Music
11:00—News
11:05—Music
12:15—Sports News
12:25—News
12:30—Music
1:00—B.C. Farm Report
1:05—Music
2:30—Trans Canada Matinee
3:00—News
3:03—The Archers
3:15—Sacred Heart
3:30—Back to the Bible
4:00—News
4:10—Sports News
4:15—Music
5:05—Bill Good Sports
5:10—Ted Reynolds Sports
5:15—News
5:20—Music
5:45—News
5:50—Music
6:00—Strikes and Spares
6:05—Music
7:00—News
7:03—B.C. News
7:10—John Fisher
7:15—Chapel in the Sky
7:30—Christian Frontiers
8:00—U.S. Elections
10:00—News
10:15—U.S. Elections
11:00—News

CBC PROGRAMS

TUESDAY, NOVEMBER 8, 1966

6:00—The A.M. Show
7:45—Morning Devotional
7:57—A.M. Show and Newscasts
8:35—Max Ferguson Show
9:00—News and Report
9:10—Interlude
9:15—The Gordie Tapp Show
0:45—Along the Way
12:15—News
12:30—B.C. Farm Report
1:00—TBA
1:15—Miles Ramsey
1:45—Network Resume
2:00—News
2:03—Education for Schools
2:30—Trans-Canada Matinee
3:30—Off the Record
3:55—Assignment
4:00—News
4:10—Off the Record
4:55—Assignment
5:00—U.S. Elections
7:30—Chamber Music
8:00—U.S. Elections
8:03—Tuesday Night
10:00—News
10:15—U.S. Elections
12:00—News
10:30—Chamber Music
11:00—News
11:03—Serious Music
12:05—After Hours

WEDNESDAY, NOVEMBER 9, 1966

6:00—News
6:10—Music
7:45—Morning Devotional
7:55—A.M. Show and Newscasts
8:35—Max Ferguson Show
9:00—News and Reports
9:10—Interlude
9:15—Gordie Tapp Show
9:45—Along The Way
9:59—DOOTS
10:00—News
10:00—Along the Way
12:15—News and Weather
12:30—B.C. Farm Report
1:00—T.B.A.
1:15—Monique Legrac
1:40—Assignment
1:45—Program Resume
2:00—News
2:03—Educational Feature
2:30—Trans-Canada Matinee
3:30—Music
3:55—Assignment
4:00—News
4:10—Music
4:55—Assignment
5:00—News
5:05—Sports
5:15—Music
5:30—News
5:35—Encounter
5:45—Music
6:00—The World at 6
6:30—Music
7:00—News
7:03—Music
7:30—CBC Halifax Orchestra
8:00—News
8:03—Between Ourselves
9:00—Midweek Theatre
10:00—News
10:15—Today's Editorial
10:30—Distinguished Artists
11:00—News
11:03—Hermit's Choice
12:00—News
12:05—After Hours

TELEVISION FOR TODAY

PACIFIC STANDARD TIME
*—Live Program (C)—Color Program

KREM-TV — Channel 2

6:00—Woody Woodpecker (C)
6:30—Rawhide
7:30—Election Returns
11:00—Nightbeat
11:30—Election Returns

KXLY-TV — Channel 4

6:00-11:00—Election Coverage*
11:00-12:00—U. of Wash.-UCLA
(C) (Interruptable)
12:00 to SO—Election Returns

KHQ-TV — Channel 6

3:00—Grace Kelly
3:30—Huntley-Brinkley* (C)
4:00—Election Coverage* (C)
6:30—Front Page News (C)
7:00—Election Coverage* (C)
11:00—News and Weather (C)
11:30—Tonight With Carson* (C)

CBC-TV — Nelson, Channel 9; Trail, Channel 11, Castlegar, Channel 3; Cranbrook, Channel 10

10:00—School TV Program
10:30—Friendly Giant
10:45—Chez Helene
11:00—Butternut Square
11:25—Emergency Ward
12:00—Girl Talk
12:30—Search for Tomorrow
12:45—Guiding Light
1:00—Coronation Street
1:30—As the World Turns
2:00—Password
2:30—Fine and Dandy
3:00—Take Thirty
3:30—Edge of Night
4:00—Communicate
4:30—Adventure
5:00—Passport
5:30—Music Hop
6:00—U.S. Election Coverage
8:00—Red Skelton Hour
9:00—Home Edition
9:30—Reach for the Top
10:00—7 o'Clock Show
10:30—Time Out for Football
11:19—Viewpoint

CJLR-TV — Channel 7, Lethbridge
MOUNTAIN STANDARD TIME

WEDNESDAY

10:00—Alberta Schools
10:30—Friendly Giant
10:45—Chez Helene
11:00—Butternut Square
11:25—Emergency Ward 10
11:55—CBC News
12:00—12 to 1 Show
1:00—Wackiest Ship in the Army
2:00—Take a Chance
2:30—Something for the Ladies
3:00—Take Thirty
3:30—Edge of Night
4:00—Communicate
4:30—Time for Adventure
5:00—Woody Woodpecker
5:30—Round Up — "Noddy"
6:00—The Nation's Business
6:15—Weather, News
6:30—Lost in Space
7:30—Love on a Rooftop
8:00—Green Acres (C)
8:30—Bob Hope Theatre (C)
9:30—Festival
10:00—Intertel
11:00—CBC News
11:20—Final Edition
11:25—Cara Williams

(Programs subject to change by stations without notice.)

LI'L ABNER

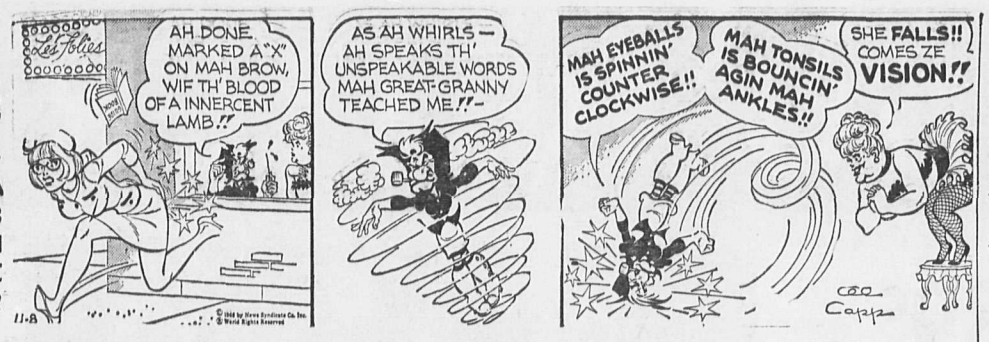

DONALD DUCK

B. BRADFORD

ARCHIE

JULIET JONES

BLONDIE

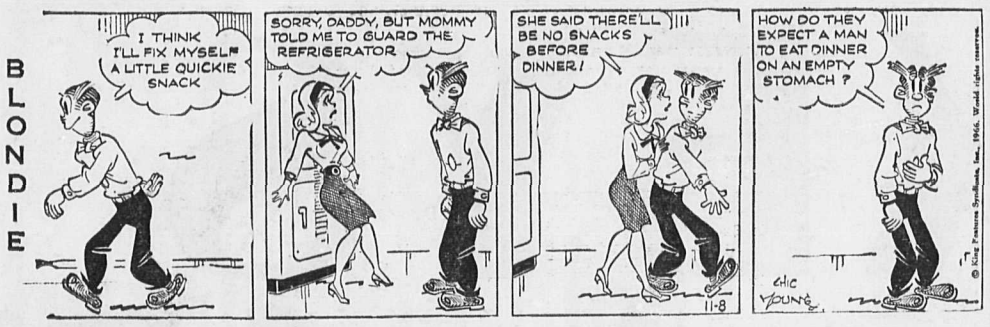

BUZ SAWYER

B. BAILEY

JIGGS

to BUY SELL TRADE RENT HIRE HELP read the Want Ads

HI AND LOIS

HELP WANTED—MALE

WANTED: EXPERIENCED edgerman by local area sawmill. $2.37 per hour and usual fringe benefits. Contact Canada Manpower Centre, Nelson. —253-tfn

EXPERIENCED J. V. DIAmond drillers. Write Box 499 Nelson Daily News. —256-261

HELP WANTED—FEMALE

WOMAN TO BABYSIT IN MY home. Ph. 352-7189. —257-tfn

SITUATIONS WANTED

WILL BABYSIT IN MY HOME while Mother works or shops. Will go out evenings to your home. Ph. 352-7794. —256-tfn

JUAL AUCTION SERVICES, experienced professional sales management, Ph. 356-2596. Creston, B.C. —237-262

DANCE BAND AVAILABLE for dances, parties, cabarets, etc. Open for New Year's Eve. Phone 352-6797. —251-263

RENTALS

TO RESPONSBLE TENANT — Rent or lease cosy Nelson dwelling, 2 bedroom possible three. On bus line, close to schools. Beautifully situated, fine area overlooking city, lake and river. Gas heated, all conveniences, garage, nice garden Presently occupied but immediate occupancy arranged. Walter Davis, Phone 352-3932. —256-261

SPACIOUS TRAILER SPOT, 1 mi. from Selkirk College and Airport. View unbeatable. Ph. 365-5366 after 5. —260-265

FOR RENT — SELF CONTAINed unfurnished apt. Suitable for couple only. Ph. 352-3892. —261-264

HOUSEKEEPING ROOMS AND suites. Dishes, linen supplied, parking. 171 Baker Street. —208-tfn

OFFICE SPACE AVAILABLE for rent. W. Kalyniuk Agencies —206-tfn

2 BDRM. HOUSE CLOSE TO Junior High School. Phone 352-6866. —259-264

SMALL FURN. SUITE, SUIT couple. Ph. 352-2015, Evenings 352-2407. —256-tfn

HEATED SUITE, UNFURNISHed. 1 bdrm. Phone 352-5252. —261-tfn

LARGE SELF CONTAINED heated suite, 2 bdrms. Ph. 352-3525. —260-265

LIGHT HOUSEKEEPING RM. Phone 352-2796. —261-266

TRAILERS, MOBILE HOMES

SAFEWAY

NEW AND USED MOBILES FOR SALE

60 x 12 3 B.R. Safeway
56 x 10 3 B.R. Safeway
52 x 12 2 B.R. Safeway
52 x 10 2 B.R. Safeway
52 x 10 2 B.R. General
46 x 10 2 B.R. General
4[illegible] x 10 2 B.R. General

USED SPECIALS

45 x 10 2 B.R. Nashua
41 x 10 2 B.R. General
35 x 8 2 B.R. American

HUNTER'S SPECIAL

1956 Chev 6 Cylinder 4-Door Sedan. Good mechanical condition. What offers?

CRANBROOK TRAILERS LTD.
Phone 365-5047 Box 1458
CASTLEGAR, B.C.

—253-tfn

WANTED USED BOAT TRAILer, 500 cap., State price. Box 495, Nelson Daily News. —260-265

WANTED MISCELLANEOUS

SPOT CASH FOR USED FURNIture, antiques, coins, old gold, guns and jewels. Home Furniture Exchange. Ph. 352-6531. 413 Hall St., Nelson, B.C. —98-tfn

SELL BY AUCTION, FOR APpraisals, call 352-6018. Kootenay Auctions, Box 263. —207-tfn

Phone 352-3552 for Classified

FOR SALE MISCELLANEOUS

NELSON READY-MIX CONCRETE LTD.

- Concrete For All Types of Construction
- Sand
- Crushed Rock
- Fill
- Roof Gravel
- New 2 yd. Loader and 10 yd. Dump Trucks For Rent.

Portable Crushing Plant, Loaders and Trucks For Rent or Contract

PHONE 352-3828

—123-H

AUCTION SALE

Furniture, appliances, cars office equipment, antiques, miscellaneous.

PREVIEW—Nov. 8 & 9, 2-9 p.m.
SALE — Nov. 10, 7:00 p.m.
KOOTENAY AUCTIONS
212 Stanley St.
(Behind Reuben Buerge Mtrs.)
Box 263 Nelson Ph. 352-6018

—259-H

ROLL ROOFING SECONDS

90 lb. red, green, white or blue. Reg. $5.95. Selling at $3.95
45 or 55 lb. black. Reg. $3.50 and $4.50. Selling at $2.50

COLUMBIA TRADING CO.
609 Ward St.

—257-261

SIDES OF GRAIN FED BEEF 53c, cut and wrapped. Sides of grain fed pork 39c cut and wrapped 43c. Home cured Hams and Bacon. Newdan Farm, Creston, B.C. Phone 356-9901. —163-tfn

FOR SALE — SELF PROPELled living quarters, converted 55 pass. bus, propane stove, lights and fridge. Oil heated, sleeps 4. Apply S. Dewis, Robson, B.C. —261-263

DO YOUR CHILDREN NEED help with their homework? For World Book Encyclopedia, phone 355-2331 or write Norm Palmason, Box 18, Slocan, B.C. —261-266

WEANER PIGS, HAY, APPLES, potatoes, fryers for sale. Wynndel Hog Farm, R. Damgaard, Box 46, Wynndel, B.C. Phone 356-4869. —234-263

PLASTIC PIPE — LOWEST Prices. Mac's Welding and Equipment Co. Ltd., 514 Railway Street, Nelson, B.C. —149-tfn

TOP QUALITY GRAIN FED beef, price 50c cut up, front quarter 45c, hind quarter 60c, matured beef 40c. Ph. 352-6866. —254-279

1 KASTLE 200 C.M. SKI IN good cond. $20. Ph. 352-3709 or contact Booty's Ski Shop, Rossland, 362-7244. —256-261

CEDAR CHESTS IN TWO-TONE colors. John J. Kinakin, Box 28, Thrums, phone 359-7581. —261-263

3 PIECE CHESTERFIELD suite. Phone 352-5245 between 4 and 8 p.m. —260-265

1 COMPLETE SKIN DIVING outfit, $200. Ph. 355-2339 Slocan City. —257-262

SIZE 3 GREEN TWEED COAT, hat and leggings. Good condition. Phone 352-7553. —261-263

CHESTERFIELD AND 2 chairs. Ph. 352-3860. —257-262

CHESTERFIELD SUITE, LIKE new. Ph. 352-7732. —259-261

8 PIECE DINETTE SUITE, PH. 352-6052. —260-261

PROPERTY WANTED

LISTINGS WANTED. BUILDing lots, farm land, city and country residential. Commercial property, timber lands. Call or write Wm. Kalyniuk Agencies, Nelson. Ph 352-2425 —231-tfn

2 BDRM HOUSE, IN OR around Nelson. Can make small down payment. Phone 352-5610. —260-266

ROOM AND BOARD

ROOM AND BOARD AVAILable, Ph. 352-7189. —236-tfn

PROPERTY, HOUSES, FARMS, ETC., FOR SALE

LARGE WATERFRONT LOTS at Procter, Kootenay Lake arm. Reasonable prices. 10% down, balance small monthly payments, including 6% int. William Kalyniuk Agencies, Nelson. Phone 352-2425. —269-tfn

NEED A SMALL HOME? 2-B.R. Fireplace, hardwood floors, full basement, gas furnace; 90 x 120 ft. lot. Price, $13,900. Terms. M.L.S. Wm. Kalyniuk Agencies Ltd., phone 352-2425. —246-tfn

SALMO — 2 BDRM HOUSE like new. Central location on 2 corner lots. Landscaped, wall to wall carpet in living room. Tiled throughout, new drapes. Ph. C. J. Gradin, Phone 357-9316. —260-265

DUPLEX FOR SALE — 211 Cedar St., Nelson. Each has two bedrooms, living room, kitchen, bathroom, front and rear entrance. Inquire Box 501, Nelson Daily News. —258-263

NEW 2-BDRM. HOUSE ON 20 acres, with garage and other buildings, on school bus route at Beasley. Lots of water, wood and garden space. Phone 359-7479. —250-261

FOR SALE — 3 BDRM HOUSE in new subdivision. Trade trailer, car, land or for down payment. Ph. 426-3968 or 426-5048 or write Box 430, Cranbrook, B.C. —260-271

IF THE PAYMENTS ON THE house you sold don't come in fast enough to meet your needs, we could buy the balance from you. We pay in cash. Box 374, Trail. —216-tfn

SALMO — 3 BDRM. HOUSE, garage, on 10 acres of land. V.L.A. approved. Ph. Salmo 357-9589 or write Box 182. —258-265

13 ACRES, 2 CLEAR. 1 ALUMinum garage, 1 storage shed, house, Ymir, B.C. 10 in. air pipes, continental jammer. Ph. 359-7276. —256-261

3 BDRM. HOUSE ON 2 ACRES. Ph. 359-7300 South Slocan. —257-266

FARM FOR SALE, 10 ACRES. Ph. 359-7317. —256-261

LIVESTOCK, POULTRY AND FARM SUPPLIES

LEGHORN PULLETS, 8 WKS., $1.10 (available now). Laying Leghorn pullets, $2.75. Arriving December. Place orders. Phone 352-3808. —247-tfn

ARTIFICIAL BREEDING dairy and beef cattle. Phone 352-6874. J. DeJong, Nelson. —99-tfn

1 YR. OLD CHICKENS FOR sale, 75c each. Glendale Farm, Salmo, phone 357-9734.—261-tfn

GOOD DAIRY COW FOR SALE. Freshened in Feb. Ph. 352-6898. —260-265

FOR SALE — 2 HEIFERS AND a beef steer. Ph. 352-6883. —259-264

WANTED — MILKING GOAT. Phone 359-7527. —261-272

LOST AND FOUND

LOST: BROWN KEY CASE, 9 keys. Reward. Ph. 352-6237. —261-262

BOATS AND ENGINES

NEW AND USED OUTBOARD motors at Coleman Electric. Ph. 352-3175. —23tfn

Nelson Daily News

Circulation Dept., Ph. 352-3552
In CRANBROOK contact MRS. C. CLOAREC, 501-S-5th St.
In KIMBERLEY contact MRS. W. MORRIS, 355 Haney St.
Price per single copy, 10 cents.
By carrier per week, 45 cents in advance.

Subscription rates:
By mail in Canada Outside Nelson

One month	$ 2.25
Three months	5.50
Six months	11.00
One year	20.00

By mail to United Kingdom or the Commonwealth

One month	$ 2.50
Three months	6.75
Six months	12.50
One year	23.00

By mail to U.S.A. or Foreign Countries

One month	$ 3.00
Three months	8.00
Six months	15.00
One year	28.00

Where extra postage is required above rates plus postage.

AUTOMOTIVE, BICYCLES MOTORCYCLES

WRECKING '56-'59 FORDS, '55-'61 Chevs, '60 Chev Pickup, '56-'58 Ford Station Wagon, '57 Volkswagen, '59 Renault, '56-'57 Buick, '55-'56 Plymouth, '60 IHC 4x4, Good motors· '56 Chev, '58 Chev 283, '56-'59 Ford V8, and 6 cylinders; '57 Volkswagen A55. Cottonwood Wrecking Service, Box 382, Nelson, phone 352-5815. —261-tfn

1965 ½ TON G.M.C., 8 FT. WIDE box, Custom cab, heavy duty equipment, seven tires, six wheels. Spare on bumper. Radio, power brakes, chrome west coast mirrors, 4 way flashers, chrome bumpers. Can finance. R. Beaton, Kline's Trailer Court. No Phone Calls. —257-262

1958 INTERNATIONAL 3-TON Dump Truck, A-1 condition, must sell. Ph. 365-5205 or write P.O. Box 552, Castlegar. —258-263

'64 G.M.C. ½-TON. LONG BOX, 1962 Envoy station wagon, A-1 condition. Cash or will take trade for cattle. Ph. 364-1993. —253-265

STOCK CAR: '34 CHEV COUPE, '52 Pontiac motor, 4:22 rear-end. Good condition. Phone 352-3660 before noon. —261-266

'62 CHEV. AUTOMATIC, 6, blue sedan. Perfect condition. $1250 or offer. Ph. 352-6407 after 6 p.m. —205-tfn

1957 FORD WITH A NEW, REconditioned motor and transmission. Very reasonable. — Phone 352-6119. —261-262

LAND-ROVER, 1964 MODEL 88 low mileage, perfect condition Ph. 352-2015 days, 352-2407 evenings —235-tfn

'62 FORD ½ TON, GOOD shape. C. A. Noakes, Balfour. —257-262

FOR SALE—'51 AUSTIN. GOOD condition. Phone 352-7605. —261-266

'63 MERCURY, EXCELLENT condition. Call Gerry Paris, Room 815, 352-9025. —256-261

1964 VOLKSWAGEN DELUXE, radio, winter tires, Ph. 352-7790. —259-264

1952 4-TON CAB AND CHASSIS, L.W.B. Ph. 352-3787. —256-261

MACHINERY

WELDING GOGGLES
Cup Types, Flexible Cover, Flip Fronts, Dust Goggles, Face Shields, Lenses.
STEVENSON MACHINERY LTD.
510 Latimer St. Ph. 352-3561

—261-261

VALLEY AUTOMOTIVE LTD. Massey - Ferguson, New Holland new and used farm equipment. Parts, sales and service Phone 356-2254, Creston, B.C. —233-tfn

NEW AND USED 3-PHASE motors. All sizes — Coleman Electric. Ph. 352-3175, Nelson. —46-tfn

BUSINESS OPPORTUNITIES

FOR SALE IN BOOMING TOWN of Nakusp: Meat and grocery store; very reasonable. For further information, write Box 316, Nakusp, B.C. —261-266

PETS, CANARIES, BEES

CHRISTMAS SPECIAL: REG. beautiful silver or white miniature and 2 white toy poodle puppies 25% disc. Ready to go Nov. 9th. Cash or terms. Ph. 229-4653. —258-265

PERSONAL

A DRINKING PROBLEM? WE care. A.A. meets Friday night. Ph. 352-3783. —102-tfn

BUSINESS & PROFESSIONAL DIRECTORY

A handy alphabetical guide to goods and services available in Nelson.

Auctioneers

KOOTENAY AUCTIONS
Box 263 Nelson 352-6018
—207-tfn

Automobile Dealers

BILL'S MOTOR-IN LTD.
(Studebaker Sales)
213 Baker St. Phone 352-3231
—tfn

PARKVIEW MOTORS LTD.
(Rombler — Volkswagen)
323 Nelson Ave. Phone 352-5355
—tfn

SHIELDS PONTIAC-BUICK Ltd.
Complete Automobile Service
701 Baker St. Phone 352-5505
—10-tfn

Building Supplies

BEE BUILDING SUPPLY LTD.
Everything in waterproof plywood.
301 Baker St. Phone 352-3135
—tfn

BURNS LUMBER CO. LTD.
602 Baker St. Phone 352-6661
—tfn

COLUMBIA TRADING CO.
609 Ward St. Phone 352-5571
1 Block South of Woolworth's
—tfn

Contractors

Laszlo Huszak, General Masonry
Stone Brick Cement Stucco Plastering
1323 Falls St. Phone 352-7692
—239-tfn

ART RAVESTEIN
Custom Houses
Commercial Buildings
Phone 352-7433
—tfn

Garages

Upper Fairview Motors Ltd.
Cor. 7th and Davies, Ph. 352-2525
Transistorized Ignition
—tfn

Photo Copying

POWELL ENGRAVING
460 Ward St. Nelson, B.C.
Phone 552-7521
Contracts - Birth Certificates
Legal Documents
Important Papers
—tfn

Printing

NELSON DAILY NEWS
Printers — Lithographers
Color Printing
Phone 352-3552
—111-tfn

Radio and TV Service

VIDEO ELECTRONICS
Zenith - Electrohome T.V.
Sales and Service
394 Baker St. Ph. 352-3355
—180-tfn

Refrigeration

Refrigeration Sales and Service
CARLSON EQUIPMENT
303 Anderson St. Ph. 352-5455
—186-tfn

CHUCK'S REFRIGERATION AND APPLIANCES
Installation—Servicing, Repairs
79 Gov't. Rd. Nelson Ph. 352-7861
—143-tfn

Septic Tank Service

SEPTIC TANK CLEANING
No travelling charges, free inspection. 24-hour service.
Phone 352-5610.
—228-tfn

Sporting Goods

Fred Whiteley's Sport Shop
488 Baker St. Phone 352-7741
—tfn

Tree Falling

Danger Tree Falling, Trimming, Topping. Reasonable rates. Free estimates. Fully insured.
ERIC DENNY, R.R. 1, NELSON
—239-264

Topsoil

Larry's Topsoil, Sand and Gravel
Ph. 352-2355 Days, 352-7576 eves.
—tfn

Vacuum Cleaners

ELECTROLUX Sales & Service
711 Innes St. Ph. 352-7341
—77-tfn

WORLD BRIEFS

BIDS ARE OPEN

KINGSTOWN (AP)—The Caribbean island of St. Vincent is looking for someone to compose its national anthem and design its national flag. The British colony gets self - government in February and will consider proposals from any Commonwealth citizen.

FIND BULLET LATE

SMITH CENTER, Kan. (AP) — Donnie Atwill, 10, walked around for two months with a bullet in his neck. He was bandaged when his ear first started to bleed but only on a second visit to the doctor, eight weeks later, did the physician notice a .22 bullet had caused the wound and was still there.

Stage Set For Irish Struggle

DUBLIN (Reuters)—Premier Sean Lemass' reported decision to quit has set the stage for a power struggle within the Irish Republic's ruling Fianna Fail party.

The 67-year-old veteran of the fight for Irish independence from Britain was expected to retire within the next two weeks. He has been in ill health for the last 12 months after seven years as premier.

Government officials said Lemass, architect of the republic's industrial boom, will announce the date to party colleagues next Wednesday.

His departure will leave the way clear for one of two leading candidates to succeed him as government head and leader of the Fianna Fail party: his son-in-law, Agriculture Minister Charles Haughey, and George Colley, minister for industry and commerce. Both are 41.

Sources close to the party said the name of the successor may be announced later next week to give the new man time to take over leadership of the party during its annual conference in two weeks' time.

Political observers here pointed to Haughey, a hard-driving accountant and former justice minister, as a favorite for the succession.

But Colley, a Dublin lawyer and father of seven, was thought by observers to have the support of President Eamon de Valera.

Prospects Of Peace No Better

MOSCOW (AP) — North Viet Nam's re-statements of an unyielding stand on peace negotiations seem to be directed as much toward Moscow as Washington.

Communist sources have indicated that the Soviet Union is moving toward trying to arrange peace.

But Hanoi is having none of it. It has rejected every effort to find a basis for negotiations to end the Vietnamese war. It could be serving notice on the Kremlin that Andrei A. Gromyko is wrong.

British sources recently quoted the Soviet foreign minister as claiming that the Soviet Union "is not without influence in Hanoi."

The summit conference of nine Communist countries held two weeks ago looked like part of a Soviet effort to use any influence it may have.

CAUTIOUS EFFORT

The conference was primarily concerned with Viet Nam and the effect on the Vietnamese war of China's great cultural revolution.

Communist sources said the meeting was part of a gradual and cautious Soviet effort to settle the war, apparently starting with convincing Hanoi that peace is necessary.

There is no confirmation of such an effort or even of a Soviet intention to make it, but a number of recent Soviet statements can be read as supporting the report.

And statements by President Ho Chi Minh of North Viet Nam, made public in the last few days, can be read as an answer to Moscow: The North Vietnamese have no intention of accepting Soviet advice to settle the war.

The Vietnamese news agency distributed quotations from Ho that reiterated North Viet Nam's four points and the five points of South Viet Nam's Viet Cong guerrillas for ending fighting. They demand total surrender from the Saigon government and the United States and a complete Communist takeover.

The summit countries included the Soviet Union's six East European allies, who are joining with Moscow in aid to Hanoi.

Reports circulating since the conference have indicated that Poland and some other allies are growing unhappy about the drain on their economies for Vietnamese help.

Polish sources said the summit meeting decided upon $1,000,000,000 worth of aid to Hanoi. About $200,000,000 worth would come from East Europe and $800,000,000 from the Soviet Union, which already has sent an estimated $1,000,000,000 worth.

This is expensive for countries making slow progress in efforts to improve domestic living conditions.

"I ALWAYS DO BETTER"

Luncheon Meat Tulip Brand. 12 oz. tin. 2 for 89c

Peanut Butter Empress Pure. Homogenized. Reg., Chunk style. 48 fl. oz. tin 99c

Beans With Pork Taste Tells. 15 oz. tin. 8 for $1.00

Sardines Brunswick. Packed in oil. 3¾-oz. tin. 10 for $1.00

Sweet Cherries Gardenside. Dark. 14 oz. tin. 2 for 55c

Cream Corn Taste Tells. Choice Quality. 15 oz. tin. 6 for $1.00

Fresh Coffee Safeway. All purpose grind. 1 lb. bag. 69c

Medium Cheese Safeway Ont. Cheddar. Random Cuts. Lb. 69c

Tomato Juice Hunt's. Serve chilled. 48 oz. tin. 3 for $1.00

Fresh Bread Ovenjoy. White, Brown. 16 oz. sliced loaf. 7 for $1.00

TURKEYS

Fresh Frozen. Gov't. Inspected.

Mature Hens; 10-20 lb. Avg. . . . . Grade A lb. 43c

Superb Beef

Round Steak

Or Roast. Bone In.
Top Quality, Government Inspected.
Safeway trimmed before weighing.
Canada Choice,
Canada Good. lb. 79c

Leg of Lamb Imported. Top Quality. Gov't Inspected. Canada Choice, Canada Good. lb. 69c

Side Bacon Devon Brand. Sliced, Rindless. 1 lb. pkg. 89c

Boneless Pot Roast Rolled, Plate and Brisket. Canada Choice, Good. lb. 65c

Check and compare - you can

WHEN I SHOP SAFEWAY"

Long Grain Rice Town House, for tasty casseroles; 4 lb. pkg. — 89c

Instant Coffee Safeway. rich coffee flavor; 10 oz. jar — $1.29

Diced Beets Berryland. Add taste and color to your meal; 15 oz. tin — 4 for 49c

Tomatoes Town House. Serve with Town House Rice; 19 fl. oz. tin — 4 for $1.00

Tomato Soup Heinz. Made from fresh, ripe tomatoes. 10 oz. tin. — 4 for 49c

All Purpose **Flour** Harvest Blossom. Guaranteed Baking Results. 25 lb. bag $1.39

Snow Star **Ice Cream** Vanilla, Chocolate, Strawberry, or Neapolitan. 3 pt. ctn 59c

Raisins Town House. California. For baking; 2 lb. pkg. — 59¢

Cut Mixed Peel Woodlands; 8 oz. pkg. — 29¢

Glace Cherries Robinson's, red, green; 8 oz. 2 pkg. 85¢

Supreme Bars Eskimo Pie; pkg. of 6 — 49¢

Junior Bars Eskimo Pie; Pkg. of 12 — 69¢

Thin Mints Eskimo Pie; Pkg. of 8 — 49¢

This Week's Health and Beauty Aid Feature

★ **Shampoo** Regular or Egg; 12 oz. bottle.

★ **Hair Spray** Regular or Hard. 12½ oz. tin. — 69c

Hunt's Choice Quality

Peaches Hunt's, fancy; 15 oz. tin — 4 FOR 89c

Fruit Cocktail Hunt's; 15 oz. tin — 4 FOR $1.00

Tomato Sauce Hunt's; 7½ oz. tin — 4 FOR 49c

Party Dips Lucerne. Add extra taste to chips; 8 oz. carton — 39c

Vegetable Soup Heinz. Serve piping hot; 10 oz. tin — 4 for 59c

Instant Pudding Jello, asstd. flavors; 3½ oz. pkg. — 4 for 59c

Sauerkraut Town House, fancy; 14 fl. oz. tin — 2 for 39c

Frozen Food Specials

Fruit Pies Bel-air frozen, apple or cherry; 24 oz. each — 49c

Green Peas Scotch Treat, choice quality, frozen; 2 lb. cello — 2 for 79c

Vegetables Mixed Bel-air, frozen; 11 oz. pkg. — 2 for 39c

French Fries Or Tater Treats. Bel-air, frozen; 9 oz. pkg. — 4 for 69c

Margarine Mom's. 1 lb. pkg. — 2 FOR 55c

Corn Flakes Kellogg's. 12 oz. pkg. — 2 FOR 59c

Heinz Pickles Sweet Mixed. 16 oz. jar — 2 FOR 79c

Prices Effective November 8th to 12th

Apples

★ Red Delicious ★ Rome Beauties
★ Red McIntosh ★ Red Spartans

Mountain-grown apples. For fresh eating, pies or sauce. Flavor-ful. Keep the fruit bowl full.

6 lbs. 99c

McIntosh Apples Extra fancy, fancy and Cees; 19 lb. handi-pack — $1.99

Delicious Apples Okanagan; app. 19 lb. handi-pack — $2.19

Grapefruit Florida; New Crop, Pink or White — 10 for 89c

Lettuce

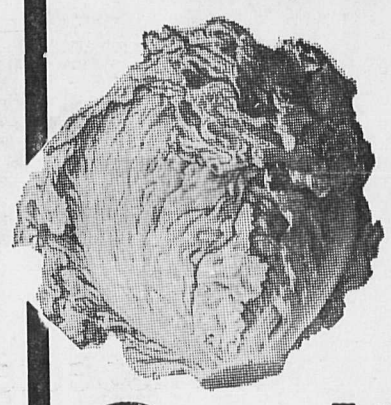

California fresh. Crisp, green, leafy heads. For salads or sandwiches.

2 for 39c

Cauliflower

Snowhite Heads. Serve with cheese sauce. — each 29c

Fresh Nuts

Filbert, Almonds, or Brazils. Bulk. — lb. 59c

Copyright 1966 Canada Safeway Limited

depend on SAFEWAY

CANADA SAFEWAY LIMITED

Suicide Big Cause of Death In U.S. Colleges

By BERNARD GAVZER
AP Newsfeatur s Writer

Suicide is the No. 2 cause of death among American college students. Among those aged 15 to 19 it is the No. 3 cause of death. There are nearly three known adolescent suicides a day and some experts say the true figure may be 5,000 a year.

"The most onerous suicide is the suicide of the adolescent," says Dr. Edwin S. Shneidman of Los Angeles, special consultant to the U.S. National Institute of Mental Health.

"In such a suicide we are troubled with the assault upon our accepted values. We are tormented becaus we say, 'Here is a person who is about to enter the external potential of life and yet because of internal conflict takes his own life.' "

Why should such young people kill themselves, or try to?

"There are five categories of problems most troubling to adolescents," says Dr. Stanley F. Yolles, institute director. "These are problems the young people do not readily discuss with people who are in the position to solve them. They are: Parents, poverty, peers, broken romances and pregnancy."

UNDER PRESSURE

In the college atmosphere, there is intolerable pressure for some young people. Often it is indirectly applied.

"My parents have not said a thing to me about maintaining a high average," says a Cleveland girl. "But . . . I don't think I could face them if I failed."

A student attending the University of Connecticut says: "I was always bothered when final exams came, but now it's too much. If I don't really score high, I mean real high, then it means that I could end up being drafted and going to Viet Nam. When I think about that, I think sometimes I'd rather kill myself."

School problems make students a high-risk group. The New Jersey education department said a three-year study showed 41 students killed themselves and 738 tried, but failed. Thousands made suicide threats.

INCREASE BEFORE EXAMS

The most common reason is the pressure to achieve high grades. The danger period is just before examinations. A recent study indicates that by the time 1966 ends, as many as 90,000 U.S. college students will have threatened suicide and 1,000 will have succeeded.

"I am not one who believes that suicide is related to humidity or the phases of the moon," Dr. Shneidman says. "I believe it has to do with a damp and drizzily November in the soul."

In defining suicidal people, the Los Angeles Suicide Prevention Centre concluded: "They are no longer able to sweep their feelings under the rug of indifference and denial. They must face their feelings of hopelessness, helplessness and dependency."

Dr. Robert E. Litman of the centre says the suicidal person faces his problems with tunnel vision. This is described in these terms:

"If an unmarried girl should become pregnant or believe she is pregnant, she may begin considering her problem by listing her alternatives. So she says, 'A—I could have the baby and keep it. B—I could have the baby and give it up for adoption. C—I could go to Japan for a legal abortion. D—I could go to Mexico for a safe abortion. E—I could try to have an abortion here. F—I could force Joe to marry me. G, H, I . . . S—I could commit suicide. . . .

As the girl gets deeper into her problems her vision narrows and she keeps coming back to S—suicide.

Studies show she is more prone to attempt suicide if she has a background in which a parent, relative or close friend has attempted suicide; if one or both of her natural parents was absent from home through divorce, separation or death; if there was a step-parent with whom she could not get along, or if communication with her parents was poor.

NURNBERG (AP)—The Federal Employment Board announced Monday it is slowing down recruitment of foreign workers for West German industries as the country's labor shortage continues to ease. The number of jobless rose by 33,100 to 145,800 last month, representing a six-year October high. The unemployed workers include 3,000 foreigners, the board said. Almost 1,300,000 foreign workers were employed in West Germany this year.

1967
★ Daily Journals
★ Diaries
★ Calendar Pad Refills
★ Pocket Diaries
in the
STATIONERY DEP'T.
Better Get Them NOW!
MANN DRUGS LTD.

Net Earnings

By THE CANADIAN PRESS

Levy Industries Ltd., nine months ended Sept. 30: 1966, $2,107,036, $1.64 a share; 1965, $1,174,307, 73 cents.

Columbia Cellulose Co. Ltd., nine months ended Sept. 30: 1966, $1,645,748; 1965, $2,058,857.

Patino Mining Corp., nine months ended Sept. 30: 1966, $1,921,816; 1965, $1,558,751.

Industrial Wire and Cable Co. Ltd., six months ended Sept. 30: 1966, $521,224; 1965, $272,288.

Advocate Mines Ltd., nine months ended Sept. 30: 1966, $2,075,400; 1965, $1,400,600.

Murphy Oil Co. Ltd., nine months ended Sept. 30: 1966, $1,133,000, 38 cents a share; 1965, $921,000, 34 cents.

Maple Leaf Gardens Ltd., year ended Aug. 31: 1966, $829,930; 1965, $920,898.

Canadian Gridoil Ltd., nine months ended Sept. 30: 1966, $454,906; 1965, $492,485.

WALES RANKS HIGH

New South Wales is Australia's most populous state, with more than a third of the population of 11,544,691.

MARKET TRENDS

TORONTO (CP) — The Toronto stock market eased Monday as industrials dipped and golds plunged to a yearly low.

Inco, which climbed 3⅛ Friday, backed off 1½ to 84 in profit taking.

Bank of Nova Scotia dropped ¾ to 63 and Massey-Ferguson ⅜ to 22¼. Texaco advanced 2⅛ to 65½ and B.C. Telephone 1 to 60.

The industrial index was off .57 to 143.45 in light trading.

Golds slid 5.33 to 139.12 after touching a 1966 low of 138.74. Dome was down 2⅝ to 36½ and Campbell Red Lake 1¾ to 17½.

Western Oils were the only major group to advance as Canadian Superior and Great Plains gained ¼ each to 25¼ and 11¼.

Area tumbled 60 cents to 3.40 and Frobex 45 cents to 3.50 in speculative mines.

On index, western oils were up .32 to 110.16 while the TSE was off .55 to 137.39 and base metals unchanged at 89.64. Declines outnumber gains 219 to 170 with 220 issues unchanged.

MONTREAL (CP) — After slipping early, stocks firmed and closed almost unchanged in dull trading Monday on the Montreal Stock Exchange.

Texaco gained 3½ at 67, extending last week's gain of 3½.

Industrials were mixed with Ogilvie adding ½ at 13½ and Distillers-Seagrams ⅜ at 31⅛ Massey-Ferguson eased ⅜ at 22⅛ and Weston F hit a 1966 low of 17⅝, off ⅝.

Inco slid ¼ at 84 but Denison Mines added ¼ at 62¾, among mines.

In banks, Provincial was ahead ½ at 42 and Nova Scotia lost ½ at 63¼.

On the Canadian Stock Exchange, Western Tin lost 7 at 26 cents. In the industrial list, American Metropolitan Enterprises lost 20 cents at $2.10.

United Asbestos won 34 cents at $2.94.

On index, industrials were off .06 at 143.80; utilities .17 at 125.46; papers .64 at 109.09. Banks were up .05 at 109.17. The composite index fell .07 at 137.07.

Industrial volume was 304,300 shares and mines and oils 726,800 shares compared with 286,400 and 802,700 Friday.

NEW YORK (AP)—The stock market put on an inconclusive performance in moderate trading Monday.

Investors' sentiment was cautious because the market will be closed today, U.S. congressional election day.

The market edged up in early trading but slipped later.

The Dow Jones average of 30 industrials declined 3.00 to 802.06. The Associated Press 60-stock average fell .6 to 294.3.

Of 1,408 issues traded, 620 advanced and 537 declined.

Itek, up 2¾ at 68¾ on 84,600 shares, was the most active stock. Fairchild Camera, up 2½ at 116¾, also was actively traded.

Among Canadian issues, CPR rose ¼, Distillers Seagrams ½, Hudson Bay Mining ⅜.

What stocks did

	Mon	Fri
Advances	620	615
Declines	537	530
Unchanged	251	242
Total issues	1,408	1,387

VANCOUVER (CP) — Highmont Mines paced moderately-active trade on the Vancouver Stock Exchange Monday changing over 99,480 shares to close up .14 at $1.77.

Total volume was 772,098 shares. Industrials averages were up .06 to 145.01, but Western Mines were off .08 to 163.75 and pipelines were .35 lower to 123.15.

Madrona was another heavy trader on the mining board, closing up .02 to $1.56 on 40,350 shares. Pine Point was up .50 to $56 and Granisle was up .10 to $5.20. Dynasty dropped .40 to $6.25 and Homestake Silver at .35 was off .05 on 55,500 shares.

Midland paced oils with nearly 12,000 shares traded and closed up .01 at .13. Futurity was up .02 to .67 while Share dropped .01 to .59.

In industrials, Pacific Western Airlines rose .13 to $7; First National Mortgage was up .05 to $2.40 while Western Pacific Products and Inland Gas both closed unchanged at $19.50 and $8.75 respectively.

FINANCIAL PAGE

For the LATEST in MEN'S FASHIONS It's EMORY'S LTD. THE MAN'S STORE

Stock Quotations

The Daily News does not hold itself responsible in the event of an error in the following list. Closing prices supplied by Doherty, Roadhouse & McCuaig Bros., Trail, B.C.

TORONTO STOCKS

INDUSTRIALS		
Abitibi	10.25	10.37
Asbestos	19.50	19.87
Algoma Steel	23.25	23.50
Alta. Gas Trunk	30.00	30.50
Aluminum	29.50	29.62
Argus	14.37	15.25
Argus C Pfd	10.50	10.87
Bank of Mont.	54.50	54.75
Bank of N. Scotia	62.75	63.00
Bathurst Power	28.25	28.37
Bell Telephone	45.87	46.00
B.A. Oil	30.00	30.25
B.C. Forest	18.75	19.25
B.C. Packers A	19.12	—
B.C. Telephone	59.00	61.00
Burns & Co.	13.00	13.25
Calgary Power	20.25	20.75
Can. & D. Sugar	21.50	22.50
Can. Cement	34.00	34.50
Can. Iron	17.00	17.25
Can. Breweries	6.50	6.62
Can. Canners	12.50	12.75
Can. Industries	16.50	16.75
Can. Imp. Bank	58.00	58.50
Can. Pac. Ry	52.75	53.00
Chemcell	12.75	12.87
Col. Cellulose	5.75	5.87
Cominco	33.00	33.50
Cons. Paper	37.50	38.00
Cons. Gas	14.12	14.25
Crest. Timber	4.95	5.00
Dist. Seagrams	31.00	31.12
Dom. Bridge	17.00	17.50
D. Electrohome	14.62	15.00
Dom. Foundries	20.12	20.37
Dom. Stores	17.75	17.87
D. Tar & Chem.	16.50	16.75
Dom. Textiles	26.50	27.00
Eddy Match Co.	33.00	36.00
Eddy Paper	13.00	13.50
Falconbridge	84.00	85.12
Famous Players	26.00	26.75
Fanny Farmer	29.50	30.50
Ford Motor Co.	44.50	45.50
Ford of Canada	129.00	130.00
Gen. Steel Wares	8.75	9.50
Goodyear	148.00	156.00
Greyhound Lines	18.12	18.37
Gt. Lakes Power	23.62	23.87
Home Oil A	21.37	21.62
Home Oil B	22.25	22.62
Hudson Bay Co	14.00	14.50
Husky Oil	11.25	11.62
Industrial	21.62	22.00
Imperial Oil	54.50	54.75
Imp. Tobacco	13.00	13.25
Ind. Minerals	8.50	8.75
Inland Nat. Gas	16.00	17.00
Inland Not. Gas	8.62	8.75
Intl. Utilities	25.25	25.50
Int. Nickel	83.75	84.50
Interprov. Pipe	77.00	78.00
Interprov. Steel	5.00	5.12
Jefferson Lake	28.00	28.25
Laurentide	4.20	4.30
Loblaw B	8.37	8.50
Massey Ferg.	22.12	22.25
Management	3.90	4.30
Molson Brew. A	16.75	17.50
M. Locomotive	16.00	16.25
Moore Corp.	81.50	82.00
Noranda	47.25	47.50
Ogilvie Flour	13.50	13.87
Pacific Pete	10.25	10.37
Price Bros.	12.62	12.87
Power Corp.	9.00	9.12
Que. Nat. Gas	10.62	10.87
Royal Bank	67.50	68.00
Rothmans	24.00	24.37
Salada Foods	9.50	9.62
Shell Oil	20.75	21.12
Shoppers City	2.60	3.05
Simpsons	29.00	29.12
Southam	31.00	31.50
Steel of Canada	20.75	20.87
Texaco	65.50	67.00
Trans. Mtn. Pipe	17.00	17.12
Trans Can. Pipe	24.87	25.00
Union Carbide	21.50	22.00
Union Gas of C.	10.12	10.25
Walker-Gooder.	27.12	27.37
Wescoast Trans.	26.00	26.25
Weston Geo. A	16.25	16.50
Woodwards A	24.00	24.50
Zenith Elect.	1.75	1.85
MINES AND OILS		
Anglo-Amer. Moly.	.50	.51
Advocate	3.50	3.80
Aetna Inv.	.63	.74
Agnico	1.17	1.20
Atlantic Coast	1.15	1.18
Aunor	2.61	2.65
Barnat	.55	.59
Bethlehem Cop.	6.25	6.35
Banff Oil	12.62	12.87
Bralorne	1.46	1.50
Brunswick	9.00	9.20
Campbell Chib	5.60	5.75
Campbell R.L.	17.50	18.37
Can. Delhi	2.60	2.69
Cariboo Gold	.24	.29
Cassiar Asb.	15.25	15.37
Central Del Rio	10.37	10.50
Central Patricia	1.36	1.39
Charter Oil	3.10	3.25
Chimo	.81	.83
Coch. Will	1.95	2.00
Cons. Halliwell	.62	.64
Cons. Mogul	3.65	3.75
Cons. Rambler	1.95	1.97
Conwest	5.60	5.70
Copperman	.10	.11
Copper Corp.	.53	.55
Cowichan Cop.	.17	.20
Craigmont	11.37	12.00
Denison	62.50	62.87
Dickenson	3.30	3.40
East Malartic	1.45	1.67
East Sullivan	6.35	6.45
First Maritimes	2.70	2.80
Fargo	2.65	2.74
Frobex	3.45	3.50
Gt. Plains Dev.	11.00	11.50
Giant Mascot	.90	1.20
Giant Yel.	8.00	8.20
Granduc	3.75	3.85
Gunnar Mines	1.26	1.35
Hastings	1.65	1.70
Highland Bell	6.75	7.40
Hollinger	22.50	22.62
Hudson Bay Mg	.70	.70½
Hudson Bay Oil	20.25	20.50
Hydra Ex	.18½	.19
Iron Bay	2.52	2.56
Iso	1.30	1.37
Jaye Explorations	.15½	.16
Kerr Addison	11.25	11.50
Key. Anacon	1.42	1.55
Labrador	28.12	28.50
Lake Dufault	12.50	12.62
Leitch	4.65	4.80
Little Long Lac	1.73	1.85
Lorado	1.03	1.08
Madsen	1.05	1.08
Malartic	.63	.65
Mattagami Lake	13.25	13.75
Midcon	.52	.53
McIntyre	.88	.91½
McWaters	.42½	.43
North Cal.	.30	.32
National Pete	1.96	1.99
New Conex	5.10	5.50
New Con. Wts.	.55	.57
New Hosco	2.64	2.65
New Que. Raglan	4.65	4.90
New Jason	.05	.05½
Norgold Mines	.10	.10½
Norlex	.24½	.25
Normetal	4.15	4.25
North Can. Oil.	2.25	2.27
Northgate	4.65	4.80
Opemiska	9.75	9.90
Orchan	2.46	2.50
Permo Gas	.24½	.25½
Petrol O & G	.63	.65
Pickle Crow	.20	.22
PCE Explorations	.25½	.26
Pine Point	.56½	.57
Place Gas	2.31	2.34
Placer	25.12	25.37
Patino	9.00	9.25
Preston	14.00	14.37
Provo	4.45	4.50
Quebec Lithium	2.10	2.20
Que. Manitou	.25	.27
Quemont	10.00	10.25
Radiore	.56	.59
Ranger Oil	2.87	2.89
Rayrock	1.26	1.27
Reeves Mac	1.60	2.15
Rio Algom	24.75	25.00
Roman Corp.	15.37	15.50
San Antonio	.24	.26
Sarimco	.14	.15
Sherritt Gordon	4.05	4.15
Silver Standard	.71	—
Siscoe	2.90	2.95
Steep Rock	5.50	5.60
Sullivan Con.	4.00	4.15
Teck Corp.	5.15	5.20
Torbrit	.55	.60
Triad Oil	1.92	1.96
Tribag	1.01	1.02
Union Oil	29.87	30.00
United Buff. Add.	.48	.49
United Keno	3.05	3.20
Upper Canada	1.55	1.59
W. Beaver Lodge	.14	.16
Western Mines	4.35	4.50
Wright Harg.	.83	1.00
Wilroy	1.36	1.40
Zulapa	.17½	.18

STOCKS VANCOUVER

INDUSTRIALS		
Growers A	3.25	—
Growers B	3.35	3.45
Okan. Helicopters	3.05	3.10
Sun Pub. A	23.25	23.75
Sun Pub. B	23.00	23.50
Int. Brew. B	8.62	9.00
MINES AND OILS		
Ace Mining	.25	.26
Arctic Mining	.66	.70
Arlington Silver	.27½	.28
Blue Star Mines	.15	.15½
Buttle Lake Mines	.54	.55
Bethex	—	.54
Buchanan Mines	.37	.39
Brenda	8.00	8.05
Coast Copper	8.45	9.00
Cont. Potash	.15	.17
Cascade Moly.	1.34	1.38
Copper Soo	.20	.21
Crown Silver	.08	.08½
Crowden	.67	.70
Dolly Varden	.31	.33
Dundee	.08	.10
Dynasty	6.25	6.35
Earlcrest	.13	.14
Endako	9.70	9.85
Galaxy	.18	.20
Granisle	5.25	5.45
Jericho	.13	—
Jersey Cons.	.24	.25
Kamloops Cooper	.18	.19
London Pride	.08½	.10
Lornex	4.60	4.70
Lyton Minerals	.53	.56
Madrona	1.54	1.55
Magnum	.22½	.24
McKinney Gold	.08½	.09
N.W. Ventures	.10	—
Mt. Washington	—	.21
New Cronin	.16	—
New Imperial	1.63	1.65
Patricia Silver	.24	.27
Peace River Pete	.25	.26
Rod. Yellowknife	.45	.46
Rolling Hills	.28	—
Pyramid	6.05	6.10
Quatsino	.24	.25
Silver Ridge	.12	.13
Slocan Ottawa	.21	.23
Skeena Silver	.38	.40
Tay River Mines	.24	.25
Trojan	.23	.24
Torwest	.46	.47
Van. Metals	.13	.15
Utica Mines	1.43	1.45
FUNDS		
All. Can. Com.	6.47	7.09
All. Can. Div.	8.23	9.02
Amer. Growth	4.89	5.34
Can. Inv. Fund	3.64	3.99
Coll. Mutual	5.22	5.67
Comwlth. Int.	9.26	10.15
Div. Inc. B	5.02	5.52
Group Income	3.42	3.74
Grow. Equity	4.48	4.90
Inv. Int. Mutual	5.42	5.89
Investors Growth	8.20	8.91
Inv. Mutual	4.54	4.93
Leverage	8.34	9.14
Mutual Accum.	4.85	5.30
Mutual Bond	8.24	8.61
Mutual Inc.	5.76	6.30
Provident	5.62	6.11
Trans Can. C	6.87	7.50
United Acc.	8.30	9.07

Dividends

By THE CANADIAN PRESS

Canadian Cement Co. Ltd., common 40 cents, Nov. 30, record Nov. 15; pref. 32½ cents, Dec. 20, record Nov. 18.

Sherritt Gordon Mines Ltd., 10 cents, Dec. 15, record Nov. 23.

St. Lawrence Cement Co. Ltd., class A 25 cents, Jan. 31, record Jan. 15.

Dollar Up

NEW YORK (CP)—Canadian dollar up 1-64 at 92 29-64 in terms of U.S. funds. Week ago 92 9-16. Pound sterling up 1-64 at $2.79 3-32.

MONTREAL (CP) — U.S. dollar in terms of Canadian funds unchanged at $1.08 5-32. Pound sterling unchanged at $3.01 13-16.

Saskatchewan Exploration Hits Record Proportions

REGINA (CP) — The largest concentration of exploration work in history is being undertaken in the rich but virtually untouched mineral storehouse of northern Saskatchewan, says Mineral Resources Minister A. C. Cameron.

Sixty companies are spending $2,500,000 on exploration this year and a further $1,000,000 for the development of areas where promising finds are located, he says.

This is 14 times what it was two years ago when only a handful of firms were engaged in northern exploration. Last year there were about the same number of companies in th north but their budgets were much smaller.

At the end of June, claims and claim blocks totalling about 1,000,000 acres were in good standing and exploration permits on 1,500,000 acres had been issued.

Mr. Cameron says exploration is not confined to any one area but a wide belt extending from Lac La Ronge to Flin Flon seems to be receiving most attention. Considerable staking is being done at Otter, Deschambeault, Amisk, Coreen and Brabant Lakes. Finds included zinc, copper, nickel and lead.

URANIUM HAS FUTURE

Air mapping and other preliminary work during the last two years have been completed and companies now are establishing camps, moving in equipment and starting excavations, the minister says.

"They are not expecting great explosive things to happen all in one day and make headlines but the firms are confident great wealth will be found in the long run."

Last year, metals, industrial minerals and coal valued at $107,000,000 were produced in Saskatchewan. Leading products were copper, zinc and uranium.

Mr. Cameron says one of the bright spots for the future is the potential market for uranium. Demand is expected far to exceed the peak reached when it was sought as a wartime material.

Most industrial countries were turning to uranium as a source of generating energy. Known uranium reserves in the free world were estimated at 680,000 tons of uranium oxide. Within 15 years world demand would exceed 1,000,000 tons.

Hallowe'en Incidents Blamed for Suicides

PONTIAC, Mich. (AP) — A Halloween trick and misdirected anger triggered events which authorities blame for two suicides in suburban Orion township.

Those who died were Charlotte J. Hinton, 13, and Alfred B. Howey, 39, a father of two daughters.

Sheriff's Capt. Leo Hazen said both deaths had been ruled suicide.

Hazen said it was ironic that Howey had refused to give officers the names of three girls he caught at Halloween, paint-spraying a dozen roadside mail boxes including his own.

The captain said he also was "sure that no member of Charlotte's family had any part of the harassment Howey was subjected to" through repeated telephone calls blaming him for a police visit to the girl's home and her subsequent suicide.

Capt. Hazen said this chain of events occurred:

The day after the Halloween spraying, someone reported malicious destruction of property and said Howey had chased and caught two of three girls responsible.

Deputy Roland Winkler went to investigate and spoke to a woman who gave him the name of one girl and said Howey could identify the others.

AGAINST COMPLAINT

Howey told Winkler he didn't want to file a complaint, that he had talked over the incident with the girls "and got it straightened out." Winkler obtained Charlotte's name from the girl whose name he learned earlier.

Finding Charlotte at home alone, the uniformed deputy talked to her from the porch and told her he'd return later to talk to her mother, Mrs. Ralph Bowen, and her stepfather.

Within two hours, Winkler got a call reporting Charlotte had been found on a bed, a rifle beside her and a fatal wound in her chest.

Then Howey began getting threatening phone calls, accusing him of starting the trouble that culminated in the girl's death.

His wife found him Friday in his locked car. A 20-gauge shotgun had been fired into Howey's mouth and he was dead.

There was a note beside him. Hazen said the note proclaimed Howey's love for his wife and children and said God knew he didn't report the Hinton girl.

WORLD BRIEFS

CHARITY COMES SECOND

SAN'A (AP) — The political feud between China and the Soviet Union has split the foreign staff at the hospital in Yemen's capital. Patients treated by the 17 Communist Chinese doctors are spurned by the Russian doctors and vice-versa. The two groups even refuse to greet each other.

PINCH PEEPING TOMS

REDWOOD CITY, Calif. (AP) — San Mateo County deputies, who refused to arrest nudists at San Gregorio beach, later arrested 19 fully-clothed spectators. They were charged with trespassing on the bluff overlooking the beach, following complaints from property owners that their land had been trampled.

Have the Job Done Right!
VIC GRAVES LIMITED
MASTER PLUMBER
Phone 352-3315

TIFFANY HAND CREAM
For cracked or chapped skin. Keeps skin soft and smooth.
$1.50 – $2.50
Sold only at Your Rexall Pharmacy
CITY DRUG
456 Baker St. Ph. 352-3611
Box 460 Nelson, B.C

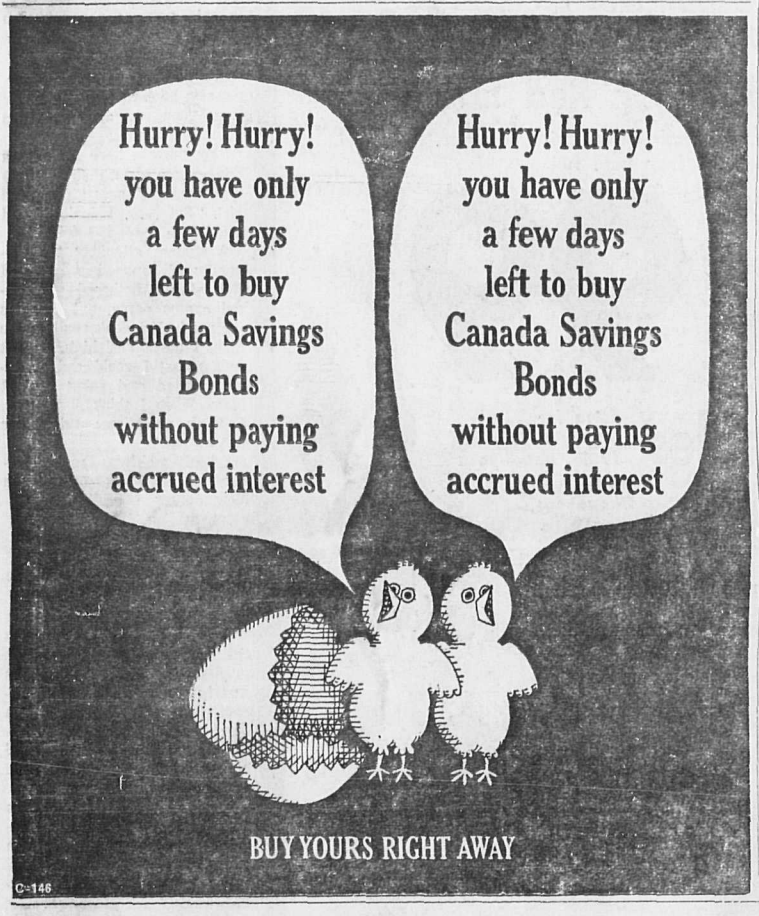

News of the Day

RATES: 35c line, 45c line bold face type; larger type rates on request. Minimum two lines.
COPY DEADLINE — PLEASE NOTE
Copy for this column accepted until 3 p.m. for insertion in next day's publication.

Hobby Shop BIG SELL-OUT continues. All stock reduced. —255-h

Haigh Tru-Art Beauty Salon
576 Baker St. Ph. 352-3313
—29-h

BINGO
LEGION HALL, TONIGHT.
—29-h

FULLER BRUSH
Ph. 352-6901
—256-tfn

Nene Pedersen Beautician
32 Ymir Rd., Ph. 352-2584
—165-tfn

Diamonds, watches, gifts, repairs and engraving.
TED ALLEN'S JEWELLERY
—16-h

GRACEANNA BEAUTY BAR
259 Baker St. Ph. 352-5733
Crescent Valley 359-7451
—104-h

Anyone that has shoes at **TONY'S SHOE REPAIR PLEASE PICK THEM UP** at Phils Bakery. —260-263

HEAR DR. KOKAN SPEAK ON FLUORIDATION — WED. NOV. 9th. AT 7:30 P.M. ROSEMONT SCHOOL. 261-262

Lined ready made drapes in olive green and gold bucle.
STERLING FURNISHERS
—260-261

V.O.W. MEETING
Wed., Nov. 9th. 8 p.m. at 37 View St. Speaker Mrs. F. Balsara. Transportation provided, Phone 352-6884. —261-261

Everyone is invited to attend free Social Night and Film. Willow Point Church Hall, tonight at 8 p.m. — Special guest Dr. G. Hartman will present a film on "Spawning Behavior of Kootenay Lake Rainbow Trout at Gerard". Sponsored by Kokanee Rod and Gun Club. —260-261

CARD OF THANKS
Our most sincere thanks to all of our very good friends and acquaintances from the C.P.R., Eagles Lodge, and most of all the "Uphill Group" for their gifts, farewell parties and well wishes and for giving us ten memorable, happy years with friendship that we will always cherish. God bless you all.
Don, Nellie and Meta Ann Lloyd.
—261-261

Winnipeg Grain

WINNIPEG (CP) — Grain quotes (basis Lakehead):

	High	Low	Close
Flax			
Dec	290½	189⅛	289⅜
May	301⅜	299⅞	300⅛
Jly	301¾	301⅜	302
Rapeseed			
Nov	267½	264½	264¾
Jan	269½	266¾	266⅞
Mar	268¾	266¾	266⅞
May	268	267	267
Oats			
Dec	—	—	93½
May	—	—	92
Jly	—	—	91
Barley			
Dec	136¾	136½	136½
May	135¾	135⅝	135⅝
Jly	—	—	134½
Rye			
Dec	127⅞	126¾	127¼
May	135⅛	134½	134⅞
Jly	136	135¾	136

DRAMA RECORDS

Hamburg University has 30,000 books on theatre, old posters, photographs and phonograph records, and a self-caricature by Caruso.

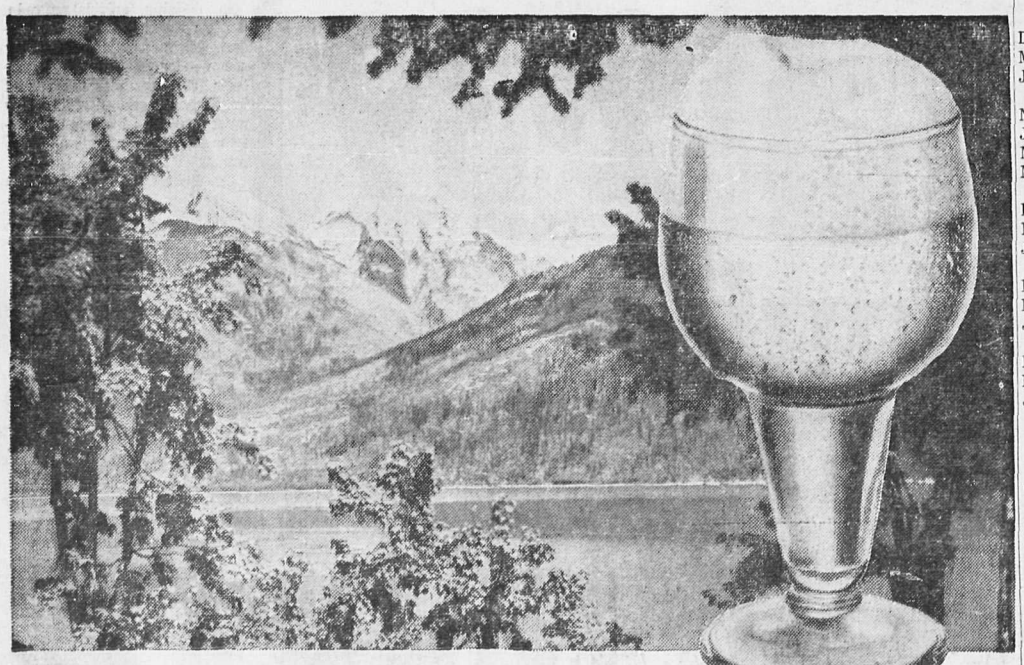
Only in the Kootenays can you enjoy beers like these...
Our beers are brewed right here to make the most of the clear, pure, glacial water from our magnificent Kootenay mountains. Then, every step of the way, from fresh malt to bottling, quality is the watchword of Interior Breweries. This results in delightful flavour that has come to be one of the pleasant attractions of a visit to the Kootenays.

INTERIOR BREWERIES LTD., CRESTON, B.C.
"B.C.'s MOUNTAIN BREWERY"
This advertisement is not published or displayed by the Liquor Control Board or by the Government of British Columbia.

7% ON SAVINGS
Compounded Semi-Annually
Withdrawable Anytime
Your Protection against Inflation!
Trans-Canada, serving as a mortgage bank, places investments of $500 or more exclusively in first mortgages, the safest investment known! Investors are registered as beneficiaries at Government Land Registry Offices. No other company provides this security.
For further information on how to protect your savings against inflation, clip and mail to:
TRANS-CANADA JOINT MORTGAGES CORPORATION LTD.
"CANADA'S LEADING MORTGAGE BANKERS"
Birks Bldg., 718 Granville Street, Vancouver, B.C. 685-8263
(Assets under administration exceed $9 million)
Associated Companies:
TRANS-CANADA SAVINGS & TRUST CORP.
TRANS-CANADA MORTGAGE CORP.
(Largest Mortgage Investment Company in Western Canada)
Trail Office: R. C. Billingsley, 1248 2nd Ave. Phone 368-3680