Nelson Daily News

VOLUME 42 | FIVE CENTS PER COPY | NELSON, BRITISH COLUMBIA, CANADA—TUESDAY MORNING, AUGUST 29, 1944 | NUMBER 102

Modern Joan of Arc Heroine of Paris.—Page 3.

Survivors of Regina Tell Tales of Struggle.—Page 6.

Confusion Reigns Behind Nazi Lines.—Page 3.

RUSS PLUNGE INTO HUNGARY

Americans Near Chateau-Thierry

Canucks Meeting Stiffer Resistance as They Thrust Alone Toward Rouen

ALLIED SUPREME HEADQUARTERS, Aug. 28 (CP) — Powerful American forces broke across the Marne at Meaux today and drove Eastward another 25 miles to within five miles of Chateau-Thierry, while British forces established a fifth bridgehead across the Seine between Paris and the sea.

Canadian formations encountered stiffening enemy rear-guard resistance as they thrust toward Rouen from their bridgeheads near Elbeuf and Pont de L-Sarche and from the South side of the river.

Other advance elements of the United States 3rd Army, sweeping Northeast from the broken enemy lines along the upper Seine, welded a 45-mile arc of steel within 40 miles of the rail city of Reims fall of which would imperil any German attempt to stand in Northern France.

These American columns were knifing in behind the Germans' 15th Army, which was believed being bolstered by troops pouring into France along virtually every rail line from Belgium despite a storm of bombs and bullets from hundreds of Allied planes.

In the race from Meaux, United States 3rd Army tanks bowled through a la Ferte-Sur-Jouarre and rumbled on East.. One unconfirmed field dispatch said they had reached Chateau-Thierry.

Among the other towns caught up in the whirlwind advance were Coulommiers, 35 miles East of Paris, and La Ferte-Gaucher, 10 miles farther on.

Swiftly, tanks and infantry were consolidating assault lines along the Marne and upper Seine along an 85-mile front while the spearheads swept on in a great wheeling movement designed to turn any positions the enemy may try to plant on France's plains.

Fresh troubles brewed for the Germans Northwest of Paris, where a fifth bridgehead was forced across the Seine while a battle of extermination thundered toward a climax for 20,000 Germans still caught in pockets South of the river.

The British 2nd Army broke across at St. Pierre-du-Vauvrey and gouged out five miles of territory against faint-hearted resistance 16 miles Southeast of the doomed enemy bastion at Rouen, his last upon the Seine.

Troops and tanks were streaming across the river at the British bridge head of Vernon, the Americans at Mantes, and two Canadian between Elbeuf and Pont-de-L'Arche, eight miles South of Rouen.

The Allies were marshalling their forces for a fresh offensive which may drive up robot bomb row along the channel coast, enveloping Rouen and the great Atlantic Port of Le Havre en route.

The 1st Canadian Army ran into heavy mortar and machine-gun fire as it closed on the last Germans South of the Seine, but it was launching the same sort of annihilating attack with artillery and bombs that marked the final liquidation of the Normandy trap.

A British staff officer said that all German reinforcements appeared to have been switched to the front Southeast of Paris, "in an effort to meet an American drive which threatens to outflank the whole Le Havre Peninsula and the Pas de Calais coast."

The successes Southeast and Northwest of Paris put Allied armies on or across the Seine for almost its entire 200 miles from its source to the sea.

R.A.F. Beat Huns to Sinking French Battleship

LONDON, Aug. 28 (CP)—Beating the Germans to it, the R.A.F. sank the half-built French battleship Clemenceau in Brest harbor Sunday, the Air Ministry announced tonight. The ship, unfinished at the time of the fall of France in 1940, was to have been a 35,000-ton vessel of the Richelieu class. The R.A.F. sank the hulk to prevent the Germans from moving it and using it to block the important harbor.

AIR FLEETS RIP NEW LEAKS IN HUN OIL SUPPLY

Believe Secret "V-2" Installations Hit; 13 Trains Shot Up

LONDON, Aug. 28 (AP)—Great fleets of Allied planes today swarmed over Holland, France, Germany, Hungary, Austria and North Italy, springing new leaks in Hitler's ebbing oil supply, ripping Nazi troops and equipment packed on escape routes along the Seine East of Paris and pouncing upon what it was believed a long-range V-2 rocket installation in the French coastal area.

R.A.F. Lancasters and Halifaxes with fighter escort hammered a concrete structure at Mimoyecques in the Pas de Calais area believed to be connected with the Nazi's secret "V-2", the Air Ministry announced. The Germans have been threatening to unleash a 60 to 90-ton rocket with an estimated load of 18 tons, capable of wreaking far greater damage at longer range than the present robot bomb.

At dusk Halifaxes and Lancasters of R.A.F. Bomber Command attacked a number of flying bomb launching sites in Northern France.

United States 8th Air Force fighters made their heaviest raids since D-Day on enemy railroad junctions and equipment in day-long attacks ranging over the French-German border, Belgium and the Netherlands. United States 9th Air Force medium bombers followed at dusk with attacks in France against fuel dumps at Amiens and ammunition stores at L'Aigle.

The 500 American fighters encountered negligible opposition in the widespread attacks, during which they shot up 13 German troops trains destroyed or damaged 270 locomotives and 1,496 railroad cars, shot up 237 trucks, blew up two ammunition trains and set fire to several ammunition cars.

In addition 21 German planes were destroyed, 13 in the air and eight on the ground. Nineteen United States fighters failed to return.

Rail lines along the Seine East of Paris were slashed.

Striking from Mediterranean bases to complete a huge two-directional attack on the enemy, between 500 and 750 American heavy bombers again punched holes in the Nazis' dwindling oil supplies by dropping thousands of pounds of bombs on oil refineries and other targets in Austria, Hungary and Northern Italy.

Col. Snow to Take Vernon Post

OTTAWA, Aug. 28 (CP) — Col. T. E. Snow, 39, of Rothesay, N. B., has returned from service in a war theatre to succeed Brig. Milton F. Gregg, V.C., as commandant of the Canadian school of infantry at Vernon, B. C., Defence Headquarters announced tonight.

Brig. Gregg is leaving the army to become president of the University of New Brunswick.

Col. Snow, a former officer commanding the officers' training center at Brockville, Ont. went overseas in 1939 with the Royal Canadian Regiment and was in France in 1940 when a Canadian brigade landed at Brest at the time of the collapse of France.

Stay Eviction of Soldier's Mother

VANCOUVER, Aug. 28 (CP) — Eviction of Mrs. Emily Adkin, a widow with a son serving in the army overseas, was halted today by the Canadian Legion which persuaded the new landlady to postpone action for 10 days.

David McKee, acting secretary of the provincial command, Canadian Legion, said the Association would try to find a place for Mrs. Adkin before the 10 days were up.

Chained Americans Laughed at Huns

ELBEUF, France, Aug. 28 (AP) —The French underground chief of Elbeuf said today that crew members of a United States bomber were publicly beaten, manacled and driven through the streets of this town by the Germans in a vain effort to impress the inhabitants. Telling his story while the shells of a heavy Canadian artillery barrage whistled over this town on a Seine River bend South of Rouen, he declared: "The American fliers were magnificent. They laughed in the faces of the Germans while they were being paraded with their hands chained together."

Germans Leave Bulgaria

LONDON, Aug. 28 (CP) — The Moscow radio, quoting the Bulgarian news agency, said tonight Germans had begun withdrawing troops from Bulgaria.

The radio said the withdrawal would "be completed within a few days.

"Disarming of German troops crossing the Bulgaria-Romania frontier is going on," said the broadcast.

DEADLY WEDGE DRIVEN INTO RHONE VALLEY

Germans Fighting Frantically to Escape Allied Trap

ROUTE TO REICH

ROME, Aug. 28 (AP)—An American armored column has thrown a deadly wedge into the Rhone Valley 100 miles North of Marseille, and tonight battered remnants of the German 19th Army in Southern France fought frantically to escape a trap which was closing on their last avenue of escape to Germany.

An official announcement said heavy losses already had been inflicted on fleeing enemy troops on the East bank of the Rhone, but did not disclose whether Allied forces had yet throttled all highways and railways on both sides of the streams, effectively corking the wide Rhone Valley.

Speeding the Nazis' disorderly flight and driving them into the guns of the cut-off force just North of Montelimar was another American column moving up the Rhone Valley from Avignon, some 45 miles down the river. All bridges across the Rhone have been blown, and French patriot troops holding the countryside on the West bank of the river were reported harassing the flank of the reeling army.

The last Germans who had been holding out on the Marseille waterfront and on islands in the harbor finally surrendered, six days after capture of France's greatest port was officially announced by the Allies. Allied engineers had been waiting impatiently to begin cleaning up the harbor, badly needed to supply the 7th Army.

French authorities announced a bag of some 5,000 prisoners, including a Gen. Schaeffer, Commander of the 242nd Infantry Division, had been rounded up today as the Nazis relinquished their last foothold in this vitally needed seaport.

The French said 17,000 prisoners were taken during the battle for possession of Marseille, among them three German Generals.

More than 50,000 German front line troops—possibly half the enemy force which garrisoned Southern France—were estimated to have been killed, wounded or captured in less than two weeks of lightning warfare, Allied brand.

Some units of the American column which struck the Rhone Valley North of Montelimar travelled an incredible 200 miles in two days, reported Associated Press War Correspondent Edward Kennedy.

Allied planes, favored by the 15th straight day of clear weather, smashed remorselessly at the bewildered enemy force.

On the Eastern flank of the Riviera beachhead American troops reached the Var River at several points in their drive Eastward from Antibes. They were only seven miles from the resort town of Nice, 71 miles from the Principality of Monaco and 17 miles from the Italian frontier.

Final Surrender of Marseille

MARSEILLE, France, Aug. 28 (AP)—The last German garrison surrendered today in this second largest city of France which promptly became a city of hysterical happiness and of revenge on friends of the Nazis.

The surrender was finally negotiated today after two overnight conferences. The Germans had been holding out in fortifications along the sea front for the last six days although the Allies claimed then that Marseille had been occupied.

The terms were unconditional surrender and the French insisted the Germans turn over the plans of of mine fields in the harbor. The harbor itself was considerably damaged with many ships sunk.

The heart of the city itself— the famed Canabiere has been torn wide open, Most of the windows are broken. The entire front of the Bourse is freckled from shrapnel and there are two gaping holes in the side, the result of direct hits from shells fired from Fort San Nicholas.

Mutilated Bodies of F.F.I. Found in Bois de Boulogne

LONDON, Aug .28 (CP-Reuter)—Gardeners working in the Bois de Boulogne today discovered the mutilated bodies of 38 members of the French forces of the interior murdered by S.S. men, said Paris radio tonight. The broadcast said S.S. men had broken into a house fortified by the patriots and killed not only the combatants but all tenants they found in the building.

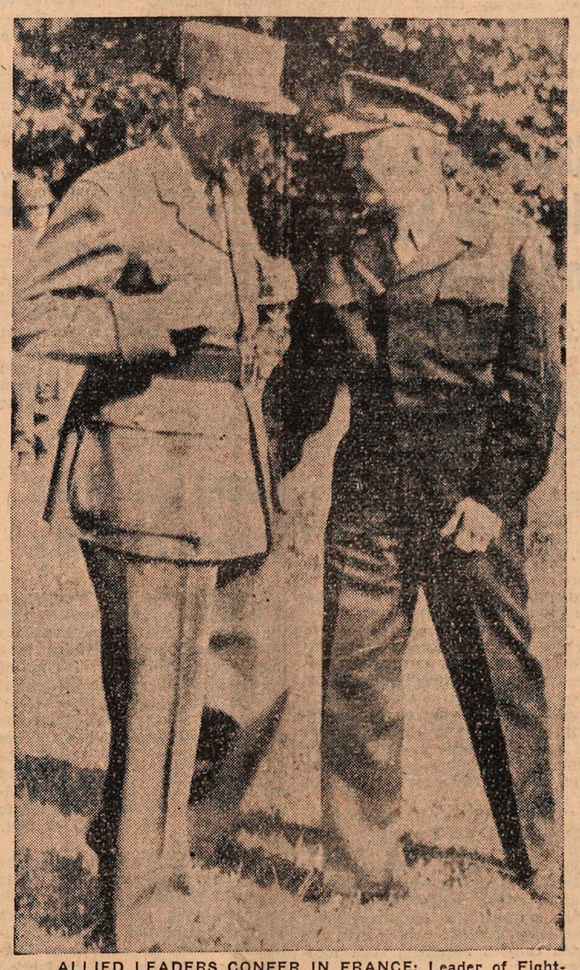

ALLIED LEADERS CONFER IN FRANCE: Leader of Fighting French forces, Gen. Charles de Gaulle, left, and Gen. Dwight D. Eisenhower, Supreme Allied Commander, chat informally at Eisenhower's advance headquarters in Normandy. Gen. de Gaulle led triumphant French forces into the free French capital on Saturday and Gen. Eisenhower also arrived in Paris on Sunday.

Liberals Returned in New Brunswick

C.C.F. Soundly Defeated in All Ridings; Prog. Cons. Take 9 Seats, Lead in Four

FREDERICTON, Aug. 28 (CP)—The return of Premier J. B. McNair's Liberal Government to power in New Brunswick was conceded by The Canadian Press at 11 p.m., A.D.T., tonight, four hours after the close of the polls in the Province's general election.

Liberal candidates at this time appeared on their way toward obtaining 35 of the 48 House seats. Fourteen had been conceded to them, and they were leading in 21 others.

Progressive Conservatives under Opposition Leader Hugh MacKay had obtained nine seats definitely, and were leading in four others.

The C.C.F. party, running in strength for the first time in New Brunswick's political history, was soundly defeated in all ridings. C.C.F. Leader J. A. Mugridge and three running mates went down in Saint John City, trailing both the Progressive Conservative winners and the Liberals there.

Indications were that the Liberals would obtain at least as great a representation in the House as they did in the 1939 election under Premier A. A. Dysart, At that time, the Liberals elected 29 candidates, as against 19 for the Conservatives. The standing at dissolution was — Liberals 25, Progressive Conservatives, 16, vacant 7.

The trend of today's election appear to be following the pattern of the last one. For 13 of the seats conceded to Liberals up to 11 p.m., the results were unchanged. The others was a gain from the Progressive Conservatives.

Premier McNair had a close fight on his hands in York County, where he and three Liberals were being pressed hard by Progressive Conservative candidates in the four-seat riding. However, the Premier remained at the head of the poll, though two of his running mates at times fell behind their Progressive Conservative opponents.

Opposition Leader MacKay was out in front in Kings, with two running mates.

Five cabinet members had been reelected—Hon. F. W. Pirie, Minister of Lands and Mines and head of the Department of Industry and Reconstruction, in Victoria; Education Minister C. H. Blakeny, in Moncton City; Hon. J. G. Boucher, Chairman of the New Brunswick Electric Power Commission in Madawaska; Hon. W. S. Anderson, Minister of Public Works, in Northumberland; and Hon. J. A. Doucet, Health Minister, in Gloucester.

It was in Madawaska that the C. C.F. party made its strongest bid for election. This was the only constituency where the third group took the lead at any stage of the tabulation—its candidates were in front in the early returns—and at the latest stage of the count the C.C.F. contestants dropped into second place on the ballot ahead of the two Progressive Conservatives.

The returns from the 17 ridings available tonight included only the civilian totals.

Results of service voting in Canada, Newfoundland, Labrador and overseas will be announced when all of these returns have been received at Fredericton — probably early next week.

The total number of persons eligible to vote has been estimated at 325,000, including 15,000 to 20,000 in the armed services, with many New Brunswickers serving in front lines of war theatres, the service vote is expected to be light.

Favorable weather in the Province attracted more voters to the polls than otherwise would have been the case.

Candidates seeking the 48 seats at stake comprised 48 Liberals under Premier J. B. McNair, 48 Progressive Conservatives under Hugh MacKay and 41 C.C.F. under J. A. Mugridge.

Chief feature of the campaign was the first attempt by the C. C.F. to gain power in New Brunswick. Their only previous venture into the provincial political field was in the 1939 election, when the solitary C.C.F. candidate lost his deposit in Saint John City.

This time, the C.C.F. placed candidates in every constituency but Northumberland, with only two in the four-member riding of Gloucester and three in the four-seat constituency of Charlotte.

An unusual aspect of the campaign was that each of the leaders headed a party for the first time in such a contest.

All parties were in agreement in characterizing the election as one of the most important in New Brunswick's history, with electors choosing the men who will administer provincial affairs in the post-war period.

PARTY STANDING

Final Canadian Press party standing in New Brunswick, on basis of civilian vote.

Liberals	36
Progressive Conservatives	12

PARIS STILL IN AN UPROAR; FOOD IS NEEDED

Wild Eyed Youth Careen Down Street; Ask Allied Troops

PARIS, Aug. 28 (AP) — Paris wants food, which the Allies can and will give her, and, now that she is rid of the Germans, she also wants disorderly elements of the Maquis and the French Forces of the Interior kept in check.

The Allies are determined that Gen. de Gaulle must solve the latter problem.

Today, some 72 hours after Paris was liberated, the city is still in an uproar. Wild-eyed youths waving rifles and machine guns in one hand and driving careening automobiles with the other still roam the streets.

There still are sporadic outbursts of rifle fire and fist fights among the French themselves. The streets present no semblance of order.

The majority of the Maquis and French Forces of the Interior were described as level-headed patriots anxious to get on with the task of restoring peace and order.

Gen. de Gaulle requested that two divisions of British and American troops parade through Paris and it is likely such a show will be arranged but Gen. Eisenhower has given no indication that he plans to take over the policing of the city.

The need for food is evident on every hand. Already the Allies have arranged a fleet of 3000 trucks to carry foodstuffs into the city. The present need has been estimated at 75,000 tons a month.

The commander of the American forces which helped liberate Paris officially delivered the city to Lt.-Gen. Joseph Pierre Koenig, military commander of Paris, at noon today.

General Koenig now is responsible for security of the city but a unit of the United States Army is prepared to aid in putting down disorders.

Mine Manpower Falls Over Half

VANCOUVER, Aug. 28 (CP) — Manpower in British Columbia Mines has fallen to just over half the supply available in July, 1942, it was revealed today following a survey made by C. M. Campbell for the Mining Association.

Labor shifts have fallen from 178,815 to 95,802.

Bralorne has lost 50 per cent of its manpower, Cariboo Gold Quartz, 70 per cent, Hedley-Mascot 13, Island Mountain 67, Nickel Plate 21, Kootenay Belle 98, Pioneer 69, Sheep Creek 60 and Silbak Premier 53.

Highland Bell silver mine has lost 78 per cent, Britannia 44, Granby 53, Base Metals 43, Sullivan Mill 11.

Ask Canadians to Avoid Milk Waste

OTTAWA, Aug. 28 (CP)—Dr. D. S. H. Barton, Chairman of the Agricultural Food Board, in a statement today appealed to Canadians to avoid possible waste and over-purchase of milk to ensure cheese supplies for the United Kingdom and Canadian armed forces are maintained.

B.C. Ships More Small Wood South

VANCOUVER, Aug. 28 (CP)—More small wood and waste is being shipped from British Columbia to Puget Sound this year than ever before, it was learned here today.

In six months nearly 30,000 cords of 18,000,000 feet of logs not suited to B. C. sawmills, moved South to the United States.

Red Army Engulfs the Danube Delta

Thousands of Huns Fall Into Russian Hands; Troops 50 Miles From Bucharest

By W. W. HERCHER
Associated Press Staff Writer

LONDON, Aug. 28 (AP)—Russian troops crossed the Carpathian Mountains and plunged 10 miles into Hungarian-held Transylvania today as other Soviet forces, including Marines engulfed in the Danube delta in Lower Romania, capturing the Black Sea port of Sulina and also Tulcea at the head of the three river channels.

The smash into Hungarian territory was through the Oituz Pass at Poiana-Sarata, and Gen. Rodion Y. Malinovsky's 2nd Ukraine Army rolled on through Bretcu, 43 miles Northeast of Brasov, the Romanian-held city which controls four of the German escape passes from Romania into Hungary.

Thousands of Germans still were being captured by the hard-driving Russians, whose forward elements, stabbing toward the centre of Ploesti oil fields, were reported within 50 miles of Bucharest, Romanian capital.

On the Northern Poland front other Russian troops scored a great victory, toppling the communications centre of Ostrow-Mazowiecka, 44 miles South of German East Prussia and 50 miles Northeast of Warsaw.

Capture of that stronghold through which 11 roads and railways run split the primary German lines connecting Warsaw with East Prussia.

Romanian troops were fighting the Germans over many areas of their country, dispatches said, as the Russians bore down swiftly.

A bold amphibious stroke conquered the Danube delta area.

To the West the 2nd Ukraine army racing along the Danube's banks rolled through Braila, another river port and grain storehouse, in a 12-mile advance South of Galati, seized Sunday. This column was 103 miles northeast of Bucharest.

Berlin earlier had announced that Russian troops had reached the Hungarian frontier, meaning the Transylvania sector which Germany forced Romania to cede to Hungary in 1940.

From captured Bretcu, atop the Transylvanian plateau, the Russians still were 240 miles East of pre-war Hungary.

The Russians, in one of the war's greatest diplomatic and military strokes, were moving swiftly in an effort to trap large German forces scattered throughout Romania, and were within 68 miles of the big Black Sea port of Constanta, and 84 miles from the Bulgarian frontier.

Poles, Thirsting for Vengeance, Thrown Into Battle

ALLIED SUPREME HEADQUARTERS, Aug. 28 (CP) — A Polish armored division, long trained and keyed for vengeance, was hurled into the last six days of fighting in the Falaise trap in Normandy, it was announced tonight. The division beat off breakout attempts by two German S.S. corps and left the battlefield at Chambois one of the worst shambles of the whole front.

Pope Receives Labor Leaders

ROME, Aug. 28 (CP Reuter)—The Pope gave a private audience today to Luigi Antonini of the American Federation of Labor, and Giorgio Baldenzi, a member of the committee of industrial organizations and head of the Free Italian American Labor Committee. The men are American Trade Union delegates to Italy.

Germans Pulling Out of Northern Italy

ON THE ITALIAN FRONTIER, Aug. 28 (AP) — German forces are pulling out of the Provinces of Emilia, Piedmont and Ligura and retreating toward the Alps, said frontier reports tonight, indicating withdrawal from the Gothic line fortifications across Italy.

Emilia Province embraces part of the Apennine mountains in which the fortifications are anchored.

The border reports said the Germans were leaving Fascist forces of Mussolini's puppet North Italy administration to cope with Partisan uprisings and the advance Allied forces.

The BBC quoted a communiqué from Italian Partisan headquarters saying: "Civil war has broken out between the Partisans and neo-Fascists all over Northern Italy."

Hot Competition Promises Low Airplane Fares

SAN FRANCISCO, Aug. 28 (AP) —Hot competition among half dozen American airplane transport companies for the route between the United States Pacific Coast and Hawaii put the potential postwar fare below $100 today.

Harold M. Bixby, Vice-President of Pan American World Airways told newsmen today his firm would offer a $96 one-way fare from Los Angeles and San Francisco to Honolulu. Round trip would cost $172.8.

Bixby said use of huge land planes will make possible the fare Pan American proposes. The plane will have a speed of 300 miles an hour, cutting time to the islands to 8 hours from the 16½ now required. Each plane will carry 128 passengers.

Engineering has been completed on the new planes, Bixby said, and application for authority to build them sought from the United States War Production Board.

Daily Mail on Paris News Stands

NEW YORK, Aug. 28 (CP) — The continental edition of the London Daily Mail was printed in Paris last night and sold today on all Paris news stands, the BBC reported today. The broadcast recorded by CBS, recalled that the continental edition of the Daily Mail was last published in June, 1940, just before the fall of France.

Churchill Says Italy Will Have Complete Freedom

ROME, Aug. 28 (AP) — Prime Minister Churchill in a farewell message to the Italian people released today declared his hope that a "free and progressive Italy will take her place among the leading nations of Europe, but indicated she cannot expect to sit as a fully ally at the peace table at the end of the war, which he said "may not be so far off as was formerly expected."

He announced that he was directing British representatives on international bodies "to their utmost" to correct Italian hardships, and that "large new Italian forces will soon join the Allied armies."

His reference to international bodies was interpreted as meaning that he supports the application to Italy of the United Nations Relief and Rehabilitation Administration. The U.N.R.R.A. will make a report on the Italian situation at a Montreal conference in September.

Mr. Churchill, who left Rome last Wednesday, said "I am sure those efforts (at relief) will be warmly suported by our Allies."

The Prime Minister said "there is one gift whcih certainly will be given to Italy when normal conditions are restored — the priceless gift of freedom."

"Naturally we cannot forget the circumstances of Mussolini's attack on France and Great Britain when we were at our weakest and people thought that Great Britain would sink forever—which in fact she has not done," he said.

"When a nation has allowed itself to fall into tyrannical regime it cannot be absolved from the faults due to the guilt of that regime.

Mr. Churchill, who during his visit conferred with Pope Pius XII, Premier Ivanoe Bonomi, Marshal Pietro Badoglio and Crown Prince Humbert, said the first duty was "to purge the soil of Italy from the foul German taint," and added:

"After this has been done and the power of Hitlerism is broken forever, the responsibility will rest on Italy to make sure that no similar fate deprives her of the liberties she will gain at the end of the hard road of error and suffering."

"True unity" will be needed if Italy is to resume her place among the leading nations of Europe, Mr. Churchill said, adding: "Political excitement and the clash of parties will not a[illegible] joys and right[illegible] people so des[illegible]

o Check Sewers s Result f Rain Storm

s a sequel to damage to basents of Nelson buildings and homes tly as a result of the backing up sewers during the rainstorm Sun- evening, the Nelson City Coun- Monday night asked City Eneer H. D. Dawson to study the er situation and report back to Council.

Mayor N. C. Stibbs said basements been flooded as high as Carnate Street. The Hume Hotel basent was flooded every year and he ndered if the alley roadway bed the Hume could be levelled off that the water would flow down Stanley Street, instead of into Hume. He asked the Engineer to if this water, directed into Stan- Street, could be taken care of, this way without causing more nage elsewhere.

Mr. Dawson said he had two or ee schemes in mind that would atly relieve the congestion, but uld not cure the trouble complete- No city, he said, had the capay to handle such outbursts of n as had occurred Sunday.

Warehouses along Front Street had same trouble, Alderman Ross ming said, and wondered if sew- in that District were too small. They were too small, Mr. Dawson d.

Alderman T. H. Waters suggestthat enlargement of City sewers uld be included in the post war gram.

n discussing the situation, Mr. wson told how the sewer cover at corner of Stanley and Mill Street been carried 20 feet down Stan- Street by the stream during the nday night storm.

RST BORN QUAD DIES

AINSVILLE, Ga., Aug. 28 (AP) One of the Lee quadruplets died hospital here tonight, just 26 rs after the four three-pound s were born to the wife of an ny private.

Hospital attendants said the other ee babes were "doing fine," Dr. orge Karelas, one of the attend- physicians, said the baby that d was the first born of the four.

TOAST and TEA

BY J. V. McARER

There was a time when lawyers, specially along the frontier, did ot have to know much law. Their dea was to put on a show that would impress a jury. If they were ood actors, that was in their avor and also in the favor of heir clients. There were few, if ny, law schools in the West, and awyers were made or developed y the process of reading law with ther lawyers, and by their practice before the bar. If they were enerally ignorant of law they ounted upon the judge not knowng much more, especially in comunities which elected their udges on a political ticket. There as one young lawyer who could lways be counted upon to give a azzling performance before a ury. He attracted the attention f an older, more learned man, ho sent a message congratulatng him upon his court-room apearance and suggesting that he ould be glad to lend the young an some law books. Back came he answer: "Much obliged, but practice law entirely by ear."

GOODERHAM and WORTS Limited TORONTO, ONTARIO

FULL - PAIL DAIRY MASH

ull-Pail was computed to give best in quality at the lowest sible price. Ingredients are well sen to give a variety of proteins, uring maximum production. ll of the ingredients are high in al digestible nutrients, insuring maintenance of the producing d. Also it is interesting to note pability of the ingredients. Truly ood mash that has been justified its enormous popularity.

The Brackman-Ker Milling Company Limited

R. H. BOWLBY, Mgr.

one 126 Nelson, P.O. Box 420

Makes His Will Complete With Curse

VANCOUVER, Aug. 28 (CP) — Nickolas Emmanuel Poperakis, a Greek, made sure no one would alter his will in which he left an $840 estate to his wife in Greece.

The will was filed here today, complete with curse for any would-be violators.

"The person who undertakes this will and should alter it will answer to it during the day of judgment by the impartial judge and the curse he shall have of the saints and the 318 (God possessed) fathers."

Fire Destroys S. Fabro House at Genelle

Originating at 8.30 p.m. by the explosion of a lamp, fire completely destroyed the home of Siacomo Fabro at Genelle, on the Columbia River Sunday evening. Mr. Fabro was the sole occupant of the house.

Neighbors, Forest Service men, and Provincial Police fought in vain to save the burning house, but were successful in keeping the fire from the home of Fred Fabro, Mr. Fabro's son, which was next to it. While it was under threat of the flames, all furniture was taken out of it.

The destroyed house and contents were covered by insurance.

Merritt Mentioned Possible Prog. Cons. Vancouver Candidate

VANCOUVER, Aug. 28 (CP) — The Vancouver Sun said in a newspaper story today that Col. C. C. Merritt, Dieppe hero and Victoria Cross winner may be the Progressive Conservative candidate for the Federal riding of Vancouver centre. The post now is held by Pensions Minister Ian Mackenzie.

The Sun said Col. Merritt's nomination would probably be contingent on the war ending before the federal election takes place as Col. Merritt is still a prisoner in Germany and party organizers are unwilling to run a candidate in absentia.

STORM LEVELS ALBERTA CROPS

BROOKS, Alta., Aug. 28 (CP) — A cloudburst and hail storm levelled crops, stripped trees of their fruit and gouged potatoes from the ground in the Eastern Irrigation District last week.

The storm raged over more than 40 farms in a zig-zag course from Brooks to Patricia, lasting some six hours. Rainfall at Brooks was estimated at two and one-quarter inches while as much as five inches of rain is said to have fallen at other points.

Council Accepts Church Invitation

An invitation to attend the Church of the Redeemer morning service next Sunday, when the National Day of Prayer will be observed, was accepted by the City Council Monday night.

Fewer Women Work in Shipyards

VANCOUVER, Aug. 28 (CP) — Number of women now employed in Vancouver shipyards totals 793, compared with 1495 last Fall, it was reported here following a survey.

V.C. WINNERS TO TRAVEL FREE

CANBERRA, Aug. 28 (CP)—Free rail travel for life will be provided throughout Australia for all Australian Victoria Cross winners, it was announced today.

4 JAP SHIPS HIT

ALLIED HEADQUARTERS IN THE SOUTHWEST PACIFIC, Aug. 29 (Tuesday) (AP)—Four Japanese freighters were destroyed or damaged in another Allied air raid on Celebes, Headquarters announced today.

The four merchantmen were hit by patrol bombers off Manado, Celebes, Sunday. They averaged 1,000 tons.

In another aerial assault four parked Japanese planes were destroyed at Liang Airdrome, Amboina.

LONDON, (CP)—By March, 1945, 160,000 daily meals will be served in London County Council schools, an increase of 80,000. This will mean that 75 per cent of the children attending those schools will be provided with meals.

"Ed" Shardelow Killed in Action in France

Pte. Edward George (Ed.) Shardelow, aged 32, of Nelson, was killed in action in France Aug. 15, his sister, Mrs. Alex Ioanin, 512 Third Street, was advised in a telegram from Ottawa Monday.

Pte. Shardelow, who was born and raised in Nelson, joined the Canadian Army in August, 1942. He was home on embarkation leave in October of that year, and arrived in England just before Christmas. Before going overseas he had been a jeep driver, and overseas was posted to the Calgary Highlanders.

Mrs. Ioanin received a letter from him Aug. 5, when he was at a rest center. He had been sent to France in June during the early days of the invasion.

Educated here, Pte. Shardelow was always an outdoorsman and was an ardent fishermen. He was employed by the C.P.R. from 1929 to 1932, later going into business, operating the Shardelow Auto Camp on Nelson Avenue. He was a member of the Church of the Redeemer.

Mrs. Ioanin is his only immediate survivor. He had many relatives in England and in letters home just before going to France he described enjoyable visits to relatives there.

Says Moscow Refuses Bases to Supply Polish Patriots

LONDON, Aug. 29 (Tuesday)—(CP-Reuter)—Vernon Barlett, independent member of Parliament and London News Chronicle writer, in an article in that newspaper today charges that Moscow has refused a joint British and American request for bases to supply arms to Polish patriot forces in Warsaw.

REMOVE SPECIAL NEW POTATO PRICE

OTTAWA, Aug. 28 (CP) — The Prices Board announced tonight that its order setting special prices for new potatoes will lapse Aug. 31, with ceiling prices thereafter remaining the same as those in effect last Fall and Winter.

PROCTER

PROCTER, B. C. — Mr. and Mrs. Bert Gulluson of Spokane, Wash., have returned after spending a holiday here.

Mrs. J. Nichols was a visitor to Nelson.

Mr. and Mrs. Godfrey of Nelson spent Sunday here.

Gunner Gilbert McMullin of Sidney, Nova Scotia, is spending leave with his parents, Mr. and Mrs. J. McMullin, here.

B. E. Thorpe of Poplar was a guest at Holiday Inn.

Miss Winifred Nun of Vancouver spent a week's holiday here.

Mr. and Mrs. E. Crispin and sons, Billy and George, have returned home to Trail after spending the Summer in Procter.

Mr. and Mrs. H. Swiggins of Turner Valley, Alta., spent their holidays in Procter.

Mrs. Jemson and son, Billy, have returned to Nelson after spending a holiday here.

Mrs. J. Mucha, who is holidaying here from Slocan City was a visitor to Kaslo at the weekend.

Mrs. W. Kline, Mrs. Jemson of Nelson, Mrs. Nichols of Slocan City and Miss Nun of Vancouver made the return trip to Lardeau on the SS. Moyie.

Mrs. L. Jennings was a shopper to Nelson during the week.

W. MacKay and party have returned to Turner Valley, Alta., after spending a holiday at Holiday Inn.

L. D. Smith of Howser was a visitor in town.

Mr. and Mrs. Shannon and family of Fernie were among the holidayers here.

Mr. and Mrs. N. Shkwarok had as guests for a few days, Mr. and Mrs. J. Shkwarok and daughters, Mary and Sylvia of Big Valley, Alta.

Mr. and Mrs. D. Donaldson were visitors to Nelson. They were accompanied by Mrs. H. Clift, who was a patient in Kootenay Lake General Hospital.

Mr. and Mrs. Jeffs of Nelson spent their holidays here.

Mrs. F. Bonacci was a visitor to Nelson Monday.

Mr. and Mrs. J. Greenwood and party of Nelson spent Sunday here.

D. MacLean returned home to Trail after spending a fortnight at Holiday Inn.

F. Sokoloski was a visitor to Nelson Saturday.

Mr. and Mrs. Phillips of Robson spent a few days at Holiday Inn.

S. Bonacci has returned from a few days at Trail.

The Misses Faith Ritchie and Mary Walton of Nelson spent the weekend at Procter.

Miss Jean MacDonald has returned to Slocan City after spending a week at the home of Mr. and Mrs. A. R. Heighton.

Mrs. W. Mikkelson was a shopper in Nelson.

Mr. and Mrs. Appleyard and party of Nelson spent Sunday here.

Corporal and Mrs. C. Heffernan have returned to their station at St. Catharines, Ont., after spending leave here with Law. E. Heffernan's parents, Mr. and Mrs. A. R. Heighton. They were accompanied as far as Calgary by Mrs. C. Johnstone and daughter, Darlene.

Mr. and Mrs. Gustason of Nelson spent a few days here.

Mrs. F. Sokoloski and daughter, Marie, were visitors to Ainsworth Saturday.

Donald MacLeod made the return trip to Lardeau on the S.S. Moyie Saturday.

G. Donaldson of Nelson spent the weekend at his home here.

Miss Marjory Serres of Harrop visited Procter Tuesday.

Mr. and Mrs. F. T. Griffiths made the return trip to Lardeau Saturday.

Miss Isa MacKinon had as her weekend guest, Miss Helen Stout of Nelson.

Leaders Optimistic

By The Canadian Press

From two top-ranking Allied war leaders came optimistic predictions Monday as to the duration of the conflict.

Prime Minister Churchill in a farewell message to the people of Italy, said the end of the war "may not be so far off as was formerly expected."

In Pretoria Prime Minister Smuts of South Africa said things were going so well in Europe that "we feel we can see a speedy end to this fight."

In Montreal, Admiral of the Fleet Lord Keyes, former Commando chief, was equally optimistic. He said he believed the European war would be over by early Winter and the Japanese campaign would end "much sooner than some people think."

Kimberley Asks Home for Aged in Kootenays

A resolution from the City of Kimberley asking that a home for the aged be constructed in some central location in the Kootenays, was endorsed by the City Council Monday night, and a letter will be sent to the Kimberley Council advising it that a similar resolution from Nelson was taken up at the Union of B. C. Municipalities convention last year and presented to the Provincial Government by the U.B.C.M. executive. The resolution follows:

"Whereas the problem of placing our old people who are in need of supervised care in homes or institutins is becoming more acute; and

"Whereas the nearest home to this district is in Kamloops, a considerable distance from the Kootenays and one which requires an excessive amount of time to reach, together with being a very costly trip, coupled with the reluctance of such old people to be separated from their relatives and friends by such a great distance; therefore be it resolved;

"That the Cities of Kootenay recommend that the Province of British Columbia undertake construction of a home or institution organized along approved, modern lines, properly supervised and capable of providing nursing, board and lodging to old men, women and aged couples requiring such locations;

"Also that the home or institution be located in some central and suitable location in the Kootenay District easily accessible from Cranbrook, Kimberley, Fernie, Chapman Camp, Creston, Nelson, Trail, Rossland, Slocan City, Kaslo, New Denver, Silverton and the unorganized territory surrounding these municipalities;

"Also that a copy of this resolution be forwarded to the Provincial Government and to cities and villages requesting their support."

The letter also stated that because of the late date on which the resolution was forwarded to the U.B.C.M., the resolution might not be brought up at the convention, but that it had been requested that it be discussed at the convention, which will be held in Nelson Sept. 12 and 13.

Mosquitos Blast Essen Industries

LONDON, Aug. 29 (Tuesday) (CP)—R.A.F. Mosquitos last night bombed the vital German industrial centre of Essen in the Ruhr Valley, site of the famous Krupp Armament Works, it was announced today.

CASTLEGAR

CASTLEGAR, B. C.—Visitors to Trail were Mrs. Ralph Fletcher, Mrs. John Dyck, John Saxon, Philip Parent, Mrs. C. Larson, Mrs. K. Knoblauch, Miss Elizabeth Snell, Walter Dams.

Misses Marion Seminoff and Donna Larson returned from a holiday at Blueberry.

Visitors to Trail were Mrs. Spencer Thompson, Miss Mary Bayoff, Mrs. Julia Vangoff, Mrs. Mary Morozzo and son Freddie, Mrs. Bill Horcoff, Dr. and Mrs. J. Wright, Mr. and Mrs. V. Lamphear, Miss Eva and Norma Peterson, Pete Savinacoff, Mr. and Mrs. Cecil Tench, Miss Katherine and Joy Defoe, Mrs. John Johnson and daughters, Joan and Martha.

Miss Dorothy Thompson of Trail spent the weekend visiting Mr. and Mrs. Don Wallace.

Mr. and Mrs. Bill Fomenoff and daughter were visitors to Nelson.

Mrs. Ivan Carlson was given a pleasant surprise by a number of her friends at her home on Thursday evening, the occasion being her birthday. A lovely gift was presented to Mrs. Carlson. Games and cards were enjoyed after which a delicious lunch was served. Guests were Mrs. Pete Hoodicoff, Mrs. J. Jensen, Mrs. Nels Bystrom, Mrs. S. Wilson, Mrs. W. Ozeroff, Mrs. A. Schiavon, Mrs. H. Garmour, Mrs. O. Anderson and Miss Molly Konkin.

Mr. and Mrs. Nels Bystrom of Nelson spent Sunday at the home of their son and daughter-in-law, Mr. and Mrs. N. Bystrom. They were accompanied by Mrs. Olaf Bystrom and son Gordon and John Bystrom and Paul Granburge of Nelson.

Mrs. V. Riley and children returned after several months in Saskatchewan.

Visitors to Trail were Mrs. Pete Harvick and daughter, Rose Marie, Mr. and Mrs. Tony Schiavon, Mrs. W. Devitt, Mrs. George Cheveldave, Mr. and Mrs. Don Wallace and children, Ewan, Ellen and Donnie.

Miss Rose Englund visited Trail.

S. C. Watson was a visitor to Nelson.

Mrs. A. Donaldson of Brandon was a guest of Mrs. Donald Wallace en route to Vancouver.

Mrs. N. Midvedoff was a Nelson visitor.

Nick Oswald spent Thursday in Nelson.

Waste Sulphite Liquor Use Draws Attention

VANCOUVER, Aug. 28 (CP) — Gainful use of waste sulphite liquor from pulp and paper plants occupied the attention of Mr. Justice Sloan presiding over the Forestry Commission here today. Principal witness on the subject was Donald Baker, chemical engineer commissioned to investigate pulp and paper operations in British Columbia, Eastern Canada and the United States.

British Columbia sulphite mills were more efficient than those of the East, Mr. Baker said. Eastern equipment was older and less efficient, particularly in bleaching processes.

Waste sulphite liquor was now being utilized experimentally in the production of yeast, alcohol and as a fuel, he said.

There were only two similar installations in Canada, he added. One was in Ontario, where yeast and industrial alcohol were derived from the waste liquor. The second was in Nova Scotia, where yeast was being produced.

"This does not solve the pollution problem, however, as the waste from this process is just as harmful as the liquor itself."

Wrens Celebrate Second Birthday

OTTAWA, Aug. 29—Carrying on at their jobs without fanfare, like the men of the Royal Canadian Navy, whose responsibilities they share, more than 5,000 members of the Women's Royal Canadian Naval Service today marked the second birthday of the Canadian Wrens. At dozens of naval establishments across Canada, in New York and Washington, in Newfoundland, London and Londonderry, Wrens with "Canada" on their shoulders stopped to remember the beginnings of their service.

It was on August 29, 1942, that the first class of Wrens reported to Kingsmill House in Ottawa for their basic training, after ground-work for the organization of the W.R.C.N.S. had been done by three English Wren officers. On graduation after a five weeks' course, the original 67 scattered from coast to coast to recruit more Wrens, to work in naval establishments and to open a training establishment at Galt.

Steadily the service grew until by the first birthday in 1943, the Wrens had a total strength of 3,000 serving in Canada, Washington, and Newfoundland—1,000 of them in Halifax.

Organized to release men for duty at sea and to serve anywhere, that is still their main purpose.

Of the more than 5,000 members today, 300 are commissioned officers in the W.R.C.N.S., of whom the Director and the Captain of H.M.C.S. Conestoga are Commanders. There are five Lieutenant-Commanders and the remainder are Lieutenants and Sub-Lieutenants. Promotion is now by seniority in the service.

SALMO

SALMO, B. C.—E. Chenette was a Trail visitor.

Mrs. Jack Hopkins and son Bruce ex-residents of Salmo, who were visitors at the V. Strandberg home have returned to Nakusp.

Mr. and Mrs. Otto Larson and son Raymond were Nelson visitors on Thursday.

G. Schupe of Nelson was a Salmo visitor.

Mr. and Mrs. C. W. Lindow and Mrs. W. Wilde were Nelson visitors on Tuesday.

Mrs. L. L. Anderson who spent a short holiday at Nakusp, a guest of Miss Joan McDonald, has returned home.

Mrs. Fred Boettegar was a visitor to Nelson on Wednesday.

A. Cheyne of Erie was a Salmo visitor.

R. H. Winter of Pend d'Oreille spent Wednesday in Salmo.

Mr. and Mrs. Russel Thomson of Sheep Creek were visitors to Nelson to attend the Penniket-Sharp wedding Wednesday.

Mrs. H. Doelle and daughter Mrs. Jack McIntosh of Sheep Creek were in Salmo Wednesday to attend the W. I. Tea.

G. A. Lee of Trail was a Salmo visitor.

Mrs. Alex Pearson has arrived from Port Crawford and has taken up residence in town.

Mrs. Jim Fraser left Wednesday to spend a two weeks vacation at the Coast.

Mr. and Mrs. Ed Granston of Nelson were Salmo visitors on Wednesday.

Mrs. Walter Madaski spent Thursday in Nelson.

Mr. and Mrs. L. Houde and family of Sheep Creek were in Salmo Wednesday, Mrs. Houde attending the W. I. Tea.

Mrs. C. Esche visited Nelson on Thursday.

Miss Jean Avery has returned home from a vacation at Silverton.

Mrs. M. C. Donaldson spent Thursday in Nelson.

Constable and Mrs. Jack Payne have returned from a vacation at the Coast.

Stan Edmonstone, Murray Nolan and Curly Wilson of Fruitvale were visitors in town.

Mr. and Mrs. E. J. Avery have returned from Nelson where they attended the Penniket-Sharp wedding.

Tuzz Grieve and Tommy Goule of the RCAF, Pearce, Alta., were Salmo visitors.

Mr. and Mrs. Jack Benton, Meadows were Salmo shoppers Wednesday.

Miss June Fair attended the Penniket-Sharp wedding in Nelson Wednesday.

Miss Sheila Moir is visiting at Rossland.

Goering and Wife Under Arrest?

NEW YORK, Aug. 28 (AP) — The Stockholm correspondent of Time Magazine reported today that Reich Marshal Goering and his wife were under house arrest in Germany. In a broadcast over the Blue Network the correspondent John Scott, said Goering had argued in favor of hushing up the attempt on Hitler's life last month in order to avoid an army scandal, but that Gestapo Chief Heinrich Himmler had overruled him. Hitler, enraged, was said to have ordered Goering's arrest.

Arrest Juveniles in Connection With Coast Death

VANCOUVER, Aug. 28 (CP) — Two juveniles were arrested today in connection with a fatal beating dealt David Cuthbertson, 64, of Burnaby, B. C., last Thursday. Mr. Cuthbertson died yesterday in hospital from injuries police said were suffered when he was beaten and robbed not far from his home.

Police said an 11-year-old boy who lived near the scene of the beating had reported to them that he had witnessed the attack from a window in his room and that he could identify two youths he said were responsible for the attack.—

He gave police the names of a youth he said he had seen sitting astride the prostrate form of the elderly man beating him about the head, and a second youth who had stood by watching his companion attack Cuthbertson.

The pair are held in a juvenile home while investigation into the attack continues.

Seek Means of Controlling Water Running on Gardens

City Council on Monday night asked City Engineer H. D. Dawson to study a water seepage situation in the 400 Block on Third Street and submit a plan for relieving it to the Council.

Alderman George Clerihew reported that water coming from the Chinese gardens was running across gardens in that block.

Mr. Dawson said he had studied the situation, and a plan he had in mind to relieve it would cost about $865.

THREE AIRMEN WIN AWARDS

OTTAWA, Aug. 28 (CP) — Air Force Headquarters announced tonight four awards—one Distinguished Service Order, two Distinguished Flying Crosses and one Distinguished Flying Medal—to members of the R.C.A.F. serving overseas.

The awards:

D.S.O.—

Sqdn. Ldr. J. R. McDonald, D.F.C., of Victoria.

D.F.C.—

Sqdn. Ldr. B. D. C. Patterson, Calgary.

Flt. Lt. D. W. McGowan, Saska

D.F.M.—

Sgt. D. J. Webb of Kelowna, B. C.

CAMP LISTER

CAMP LISTER, B. C.—Mr. and Mrs. Frank Yerbury were visitors to Nelson during the week.

William Arrowsmith of Rossland was a visitor in Huscroft.

Warren Foss of the RCN is spending a furlough with his parents, Mr. and Mrs. Garfield Gorril.

Mr. and Mrs. McLean of Porthill were the guests of Mr. and Mrs. Charles Huscroft.

Miss Doreen Beard has left to visit in Trail.

Mr. and Mrs. Harold Edgar and two children of Kimberley were weekend guests of Mr. and Mrs. Harry Demchuk of Huscroft.

Mrs. Charles Montgomery and daughter Shirley of Creston are visiting the former's parents, Mr. and Mrs. Alfred Wellspring.

Mrs. F. Powers and daughter Betty returned from Trail.

After visiting for the past month at the home of her mother, Mrs. R. E. Bear, Miss Stella Beard returned to Trail.

Mr. and Mrs. Pat Holland and two daughters are visiting in Nelson.

Frank Baker of Creston was a visitor in Lister and Huscroft.

Mr. and Mrs. John Birch have left for Macleod. They have been guests of the latter's parents, Mr. and Mrs. Charles Huscroft.

After visiting relatives in Huscroft, Dale and Ray Demchuk left for their home in Vancouver.

Miss Nellie Huscroft has left for the coast to be a nurse-in-training at St. Joseph's Hospital.

Jack Whittaker returned to his home in Port Alberni after spending the past year at the home of his uncle and aunt, Mr. and Mrs. B. Hobden of Huscroft.

Mr. and Mrs. J. Apolger, Sr., of Canyon were guests of Mr. and Mrs. James Sihora.

Mrs. Wally Hauglan left for Rosland where she will reside. She has been the guest of her parents, Mr. and Mrs. Fred Dorsey.

Mr. and Mrs. Tony Mercier and son Robin returned to Kimberley. They were guests of Mr. and Mrs. B. Hobden.

Miss Irene McKee of Creston was a weekend guest of her parents, Mr. and Mrs. D. J. McKee.

Mrs. May Helme, Mrs. Maud Ross and Mrs. Agnes Sinclair were hostesses at a recent shower in honor of Mrs. John Birch (nee Miss Margaret Huscroft). The dining room was nicely decorated with yellow and white streamers. A large white wedding bell hung over the bride's table. Mrs. Wallace Sinclair and Mrs. McLean won the contests, a basket piled high with gifts was presented to the bride by Mrs. Helme. The tables were decorated with vases of gladioli and thirty five guests sat down to a delicious lunch.

Just Received

A Large Assortment of NEW FALL

Dress Materials

In all the new Fall shades. Solid colors, flat crepes, corduroys, cut crepes and pyjama cloth.

CLEARANCE of Short Ends of DRESS MATERIALS Including Multi-colored Silk Prints at

1-3 OFF

The Print Shop

GERMANS CLAIM PRISONERS PUT ON U.S. TANKS

LONDON, Aug. 28 (AP) — The Berlin radio said today the German foreign office had sent a protest to the United States Government via Switzerland alleging that German prisoners had been placed on American tanks on Aug. 14 in the assault on St. Malo, "to increase the difficulties of defence for the German garrison." The broadcast D.N.B. agency statement said the alleged incident was a "serious infringement of the laws of warfare."

AUSTRALIA APPROVES $500,800,000 FOR POST-WAR WORKS

CANBERRA, Aug. 28 (CP)—The National Works Council of Australia, of which Prime Minister John Curtin is a member, has approved post-war developmental works to the value of $500,8000,000. These projects will be the first part of a total program to cost $660,000,000.

APPLICANT MUST BEAR COST OF SEWER TO RESIDENCE

Recommendation by Committee of the Whole Council that T. Romano be advised that a sewer to his residence outside the City limits can be constructed upon his bearing the full cost, was approved by the City Council Monday night.

Dysentry Strikes in Cold Lake Area

EDMONTON, Aug. 28 (CP) — Reports reaching here today from the Cold Lake District, 200 miles Northeast of Edmonton, said a four-year-old boy is dead and six other children are receiving medical treatment for dysentry. The outbreak occurred in the Northern settlement about a week ago.

Provincial Health officials said they had not received any information on the outbreak. Dr. M. R. Bow, Minister of Health, said it could be from three causes — poor milk, contaminated water or flies — and pointed out as it struck young children, "It is quite probable it could be caused by the milk."

Start Roll Call of Quislings

LONDON, Aug. 28 (AP) — The American broadcasting station in Europe (ABSIE) tonight began calling the roll of Quislings in Nazi-occupied countries—those who will stand trial with German war criminals.

In inaugurating its new policy, Absie began with Denmark, naming Fritz Clausen, organizer of the Schalburg Corps (Danish-Nazi militia), as the first Dane to be castigated as "a traitor and man without a country."

Collaborators and their Nazi colleagues in other occupied countries will be named in subsequent broadcasts—every Monday night.

GRANT CITY LICENCES TO ACCOUNTANTS AND CONTRACTOR

E. A. Campbell & Co., chartered accountants, will be granted a business licence at the rate of $5 every six months, and W. F. Stewart a contractor's licence, City Council decided Monday night. The licences were recommended by a meeting of the Committee of the Whole Council.

It was decided to advise L. G. Tench, brush agent, that the Council cannot reduce his existing licence.

Two Officers Killed Instantly

CALGARY, Aug. 28 (CP) — Two Air Force officers, both instructors —a Canadian and an Australian— were killed instantly today when their Harvard training plane crashed six miles East of Stavely, Alta.

Both men were stationed at No. 15 Service Flying Training School, R.C.A.F., Claresholm, Alta., and were on a cross-country training flight.

BLACKHEADS simply dissolve and disappear by this one simple, safe and sure method. Get two ounces of peroxine powder from any drug store, sprinkle on a hot, wet cloth, and apply gently—every blackhead will be gone.

Wedding Invitations and Announcements

Correctly printed by skilled craftsmen who have made a study of Social Stationery. We carry the best grades of papers and can give immediate service.

WEDDING CAKE BOXES
ENCLOSURE CARDS

We will be glad to submit samples and give prices.

PHONE 144

Nelson Daily News

COMMERCIAL PRINTING DEPT.

VANCOUVER, B. C., HOTELS

"YOUR VANCOUVER HOME"

Dufferin Hotel

Seymour St. Vancouver, B. C.

Newly renovated throughout. Phones and elevator.

A. PATTERSON, late of Coleman, Alta., Proprietor

TRANSPORTATION—Passenger and Freight

Nelson - Trail
Rossland Freight

J. C. MUIR

Phones: Nelson 77; Rossland 213L; Trail 1180

Connections For:—
KASLO — CRESTON — NAKUSP

First Underground Report . . .

Confusion Reigns Behind Nazi Lines

LONDON, Aug. 28 (CP Reuter) — Confusion behind the German lines in France was described today in the first underground report to arrive here from Nancy—the town in Eastern France to which most branches of the German military administration were evacuated from Paris.

"Thousands of German soldiers arrive here in a deplorable condition after escaping from Southern France the report said.

"They are exhausted and demoralized, and many of them have donned civilian clothes. They are as frightened and bewildered as those who have fled from the Allied slaughter ground on the Seine.

"The German High Command has created special assembling camps, for these fleeing soldiers where they are interrogated by intelligence officers. The first question they are asked is not about the strength and movements of the French forces of the Interior and the Allied armies—it is whether they know what has happened to their own garrisons, or to any other German garrison on the way."

The report said Premier Laval passed through Nancy en route to Strasbourg and Germany.

"Laval had a long talk with the prefect of Nancy and gave the impression that he was building up his case to prove that he was "just a prisoner in German hands," it added.

"Pointing to his brief case, he told the prefect he had all the documents needed to prove his innocence. Yet he appeared to move about freely."

New Cream Deodorant

Safely helps

Stop Perspiration

1. Does not rot dresses or men's shirts. Does not irritate skin.
2. No waiting to dry. Can be used right after shaving.
3. Prevents under-arm odor, helps stop perspiration safely.
4. A pure, white, antiseptic, stainless vanishing cream.
5. Awarded Approval Seal of American Institute of Laundering—harmless to fabric. Use Arrid regularly.

Arrid is the largest selling deodorant

39¢

Also 15¢ and 59¢ jars

Guaranteed by Good Housekeeping

ARRID

War Over by Early Winter Keyes Believes

MONTREAL, Aug. 28 (CP)—Admiral of the Fleet Baron Keyes said today he believed the European war would be over by early Winter and that the Japanese campaign would end "much sooner than some people think."

The hero of Zeebrugge in the First Great War, and founder of the Commandos in this conflict, Baron Keyes spoke to the Canadian Club here today as part of a speaking tour that will take him to Ottawa, Toronto, Winnipeg and Vancouver. After that, he said, he would fly to New Zealand and Australia "on Government business."

OVERSEAS XMAS PARCELS MUST GO BY OCT. 25

OTTAWA, Aug. 28 (CP)—Postmaster General Mulock announced today that Christmas gift parcels to members of the Armed Forces in the United Kingdom and France must be mailed this year before Oct. 25, and parcels for troops in more remote theatres of war must be mailed between Sept. 15 and Oct. 10. Parcels for the Far East, India, Burma, Ceylon, etc., must be mailed by Sept. 15. Gifts for the Middle East area—Egypt, Iran, Iraq, Syria, etc., must be posted by Oct. 5. Deadline for parcel mailings to the Central Mediterranean Forces has been set at Oct. 10.

52 Hutterites Help Unload Grain

WINNIPEG, Aug. 28 (CP)—E. N. Griggs, Regional Director of National Selective Service, Winnipeg, announced today that 52 Hutterites had left Manitoba and now are unloading grain at the head of the lakes.

Mr. Griggs said the number of railway cars congesting yards at the lakehead had been reduced by 800 in the last few days.

R.C.A.F. Fund Gets Gov't Charter to Incorporate

VANCOUVER, Aug. 28 (CP) — The R.C.A.F. Benevolent Fund—a fund from which emergency grants and loans are made to Air Force personnel and which has operated under a Board of Trustees—has received a charter from the Dominion Government to incorporate, Air Vice-Marshal Kenneth Nairn, Director of Accounts, said in an interview here today.

Under the new setup, provincial committees will administer the fund—made up solely of voluntary donations—and grants will be made wherever needed.

The British Columbia committee is comopsed of Clarence Wallace, Chairman; Mrs. G. F. Strong, Richard Bell-Irving and Sgt. W. D. Ireland, a member of the R.C.A.F.

Later a representative from the Women's Division, R.C.A.F., will be appointed.

The fund, started in 1934 through private donations of $8000, has grown to more than $600,000. Subscriptions to it, all voluntary, are mainly from Air Force personnel.

FORMER EDITOR TO BE IN SASK. HEALTH DEPT.

REGINA, Aug. 27 (CP)—Christian Smith, former Telegraph Editor of the Saskatoon Star Phoenix and more recently National Secretary of the Health League of Canada at Toronto, will join the Health Department of the Saskatchewan Government, Premier T. C. Douglas said Monday.

Mr. Smith will be in charge of Health Education in Saskatchewan He will head a new branch of the Health Department which will be formed specifically for the purpose of spreading information on cancer control, anti- tuberculosis work, venereal disease and similar subjects. Mr. Smith conducted the venereal disease control campaign for the Health League this Summer, the Premier said.

Modern Joan of Arc Heroine of Paris

By DON WHITEHEAD
Associated Press War Correspondent

PARIS, Aug. 26 (AP) —Parisians paid for liberation of their city in blood—and somewhere in this excited capital is a modern Joan of Arc who was the heroine of the Patriot's battle to drive out the Germans.

Hundreds of civilians were killed and many more wounded in the 8-day battle which raged through the streets as resistance forces fought to push the Germans out of Paris.

French authorities say more civilians than Germans lost their lives in the fight for Paris. They say 560 Germans were killed and 969 wounded.

At times the patriots fought tanks with nothing more than rifles, pistols and hand grenades and the boldest of the leaders was a French woman known to the Germans as the "Wildcat."

This slender, brown-haired woman of 40 is a captain in the French force of liberation. Fighting under her was a group of 40 men. Having sworn vengeance on the Germans after her brother was killed, she led her band of 40 against three Mark IV tanks the day before Paris fell. Her comrades would not let her fight tanks herself, but she carried their ammunition and brought them grenades and directed the fighting. They destroyed the three tanks.

She is elusive and difficult to find. She moves about the city, staying with friends and rarely in one place very long. Usually she wears a shabby short skirt, a man's shirt and a bandana tied around her hair.

"She has a fine face," the official said, "except that when I saw her yesterday, her face was drawn with exhaustion. She had gone many hours without sleep or rest. And she talked of her brother and cried."

Believe German Officers Shot at De Gaulle

PARIS, Aug. 28 (AP) — French resistance leaders expressed belief today that German officers left behind for the very purpose were responsible for the two attempts on the life of Gen. De Gaulle.

The first shot was fired at the leader of the French Committee of National Liberation Saturday while he was driving from a square crowded by thousands of Parisians before the Hotel de Ville (City Hall.)

The General never knew at the time that he was fired upon in the Square, where a near riot was caused, but he certainly knew of the second attempt, which burst at him as he was entering Notre Dame Cathedral to hear a prayer of thanks for deliverance of the city.

A ring of guards surrounded De Gaulle at the Cathedral, and they searched through the crowd for the would-be assassin.

Members of the skeleton Government staff said they believed many Germans were left behind in France for the special purpose of killing De Gaulle and other members of the French Government and leaders of the Resistance movement.

Duchess of Windsor to Undergo Appendectomy

NEWPORT, R.I., Aug. 28 (AP) — The Duke and Duchess of Windsor left today for New York where next Thursday the Duchess plans to undergo an appendectomy, Mrs. Duncan Douglas, the couple's hostess, said. The Windsors arrived here Aug. 11.

British Workmen Wanted in Ont. Drew Says

By CHARLES BRUCE
Canadian Press Staff Writer

LONDON, Aug. 28 (CP Cable) — British workmen who have developed special skills are particularly wanted in Ontario, the Province's Premier, George Drew, told a British press conference today.

Mr. Drew, whose arrival after a trans-Atlantic flight was announced Saturday said he believed that Canada—particularly Ontario which is the Dominion's most industrialized area—was going to see the greatest period of expansion it has ever known, after the war.

Questioned about Federal jurisdiction, he said that while there are certain over-riding provisions, the Provinces have jurisdiction in social services and the settlement of people. He said also it was his own opinion that any Briton with a war service gratuity could come to Canada after the war.

Mr. Drew disclosed that one of his purposes in coming here was to discuss arrangements for transfer of British funds to Canada by Britons wishing to settle in Ontario.

Another purpose was rehabilitation of Ontario soldiers who would have priority on home assimilation and jobs.

At the same time, he said, he is working on the problem of getting British manufacturers to establish branch factories in Canada. He gave as an instance the opportunities in plastics and synthetic products in Canada, where wood is plentiful and the fact that at the war's end Canada would be plentifully equipped with machine tools and electric energy.

Mr. Drew declared his belief that in times of great prosperity Canada could support a population of 50,000,000.

In the last six months, he said, 7000 people had called at Ontario House in London asking that their movement to Canada be facilitated.

Louis B. Mayer Suffers Broken Pelvis

HOLLYWOOD, Aug. 28 (AP) — A broken pelvis was suffered by Louis B. Mayer, Metro-Goldwyn-Mayer Studio Production Chief, when a horse he was riding shied and threw him at his farm near Hemet, Calif., yesterday. The 59-year-old film executive was brought to hospital here. Dr. Donald W. Blanche said his condition was not critical but that he would be confined to bed for a considerable time.

U.L.F.T.A. Urges Gov't to Return Halls

WINNIPEG, Aug. 28 (CP) — A meeting of the Ukrainian Labor-Farmer Temple Association yesterday adopted a resolution urging the Government to act "without further delay' 'to restore 16 halls belonging to the Association which are still in government hands.

Early in the war all properties of the Association were seized as enemy alien property and subsequently 92 halls were returned to their owners.

The resolution said that if the government failed to take immediate action, "we will be forced to send another delegation to Ottawa."

J. Tymochek, memebr of a delegation that visited the capital last July 25, said that Hon. N. A. McLarty, Secretary of State and custodian of enemy alien property, had promised early settlement of the restoration question. The four weeks the delegation had agreed to wait for a decision now were up, he said.

OTTAWA, Aug. 28 (CP)—Officials of the Secretary of State Department said today they did not know what stage had been reached in the study of requests that properties seized from the Ukrainian Labor-Farmer Temple Association early in the war be returned to the Association.

The officials said the matter was being handled by State Secretary McLarty personally, and he was away on holidays until Sept. 1.

THE BAY — Canada's FIRST Store — INCORPORATED 1670

FIRST IN RELIABILITY . . . FIRST IN QUALITY . . . FIRST IN FASHION

BLANKETS - For Fall -

NEW ARRIVALS IN THE BEDDING DEPT.

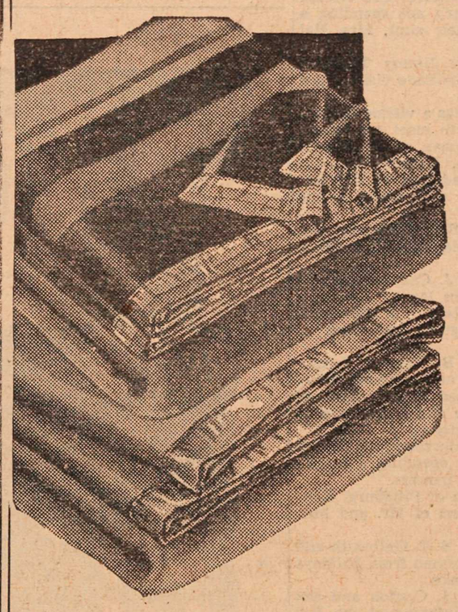

Reversible
WOOL THROWS
Made by Ayers. Fine quality Wool Throws in size 60x84. Rich Satin binding. Rose and Blue Rose and Gold, Green and Rose. Each $9.95

White Wool
BLANKETS
The famous Scotch make "Lammermoor". These luxurious blankets have Blue borders and come in size 72x90. Pair $19.95

All-Wool
CAMP BLANKETS
Superior quality in size 60x84. For camp or the home. Pair $7.95

Hudson's Bay Company.

INCORPORATED 2ND MAY 1670.

Jeep Runs Amok on Vernon Street

VERNON, B. C., Aug. 28 (CP)—A jeep, carrying four officers of the Canadian school of infantry in Vernon, careened off the main highway leading down the hill from the military camp into the main business section of Vernon, crashed through two fences of a resident's property and finally came to rest after turning over and knocking down another fence bordering the property of the Y.W.C.A. hostess house. Two officers were injured to the extent they had to be taken to hospital while the other two escaped with bruises and cuts. Military headquarters refused to comment on the accident today except to say that they will hold an inquiry.

Sask. Takes First Step Toward Cooperative Farms

REGINA, Aug. 27 (CP) — A recommendation to the Saskatchewan Government that it secure blocks of land in various districts of the Province, if possible, as a first step in the organization of cooperative farm projects, has been made as an outcome of the cooperative farm conference held Friday in Regina. More than 70 delegates representing farm organizations, universities and co-op groups attended the meeting which was called by Reconstruction Minister J. H. Sturdy.

A consultative committee consisting of 13 members was appointed at the conference to meet with the provincial government and prepare several alternative plans for the application of cooperative principles to the problems of agricultural production.

Sask. Hotels Below Standard to Lose Beer Parlor Licenses

REGINA, Aug. 28 (CP) — Hotels in Saskatchewan operating and providing services below a certain minimum standard will have their beer parlor licenses cancelled, Provincial Treasurer C. M. Fines said Monday.

Managers of many hotels in the province were concentrating on the beer parlor business instead of attempting to provide adequate hotel accommodation, according to frequent complaints received by the Provincial Government, said Mr. Fines.

"We are going to clean up the situation in Saskatchewan and hotels failing to provide the minimum of service will have their beer licenses cancelled at an early date."

He said that the government had been receiving frequent complaints that the service in the country hotels had been allowed to fall. Many hotels had discontinued serving meals because of the shortage of help. In some instances hotel equipment had been allowed to deteriorate, but beer parlors had been kept in operation.

NAME ASSISTANT TO MANITOBA POST-WAR PLANNING COMMITTEE

WINNIPEG, Aug. 28 (CP) — Dr. Alan MacLeod, executive secretary of the New England Research Council on marketing and food supply, will assist the Manitoba Government's advisory committee on post-war planning for the next four months, Premier Stuart S. Garson announced today.

Dr. MacLeod, a graduate of the University of Saskatchewan, will begin his new duties shortly. The advisory committee, with W. J. Parker, President of the Manitoba Pool Elevators, as chairman, will be Manitoba's clearing house for all post-war plans.

The "Bay's" Food Specials

On Sale Today, Wednesday, Thursday—Phones 193-194

NOODLE SOUP: Habitant, 2 pkgs.	23¢	MARMALADE: Aylmer, Orange, 24 oz. jars	35¢
BOUILLION CUBES: Steero, 2 pkgs.	27¢	PREPARED MUSTARD: Frenches, jar	9¢
SODA BISCUITS: I. B. C., salt, 1 lb. cartons	23¢	PUFFED WHEAT: In shopping bag, bag	23¢
TEA: Fort York, 1 lb. cartons	69¢	MALT VINEGAR: Gallon	95¢
COFFEE: Maxwell House, 1 lb. cartons	45¢	SUNLIGHT SOAP: 4 bars	25¢
PIE FILLER: Assorted flavors, 1 lb. tin	39¢	LIFEBUOY SOAP: 3 bars	19¢
ROMAN MEAL: or LISHUS: Pkg.	33¢	SOAP FLAKES: Princess, Large carton	23¢
PEACHES: For table use, 3 lb. basket	35¢	FLOOR WAX: Old English, 1 lb. tins, each	49¢

Hudson's Bay Company.

INCORPORATED 2ND MAY 1670.

Hirst Wharf, Nanaimo Landmark, Bought by Coast Company

NANAIMO, B. C., Aug. 28 (CP)—Hirst Wharf, Nanaimo waterfront landmark since 1870, has been purchased by George M. Lindsay of the Vancouver Barge and Transfer Co., it was revealed today.

Mr. Lindsay said he would disclose next week his plans for development of the wharf property which was the original Hudson's Bay Co., shipping point.

Maj. J. R. Worthington Wounded in Same Tank as Dead Brother

VANCOUVER, Aug. 28 (CP) — Maj. John R. Worthington was wounded in the same tank fighting in France which claimed the life of his brother, Lt.-Col. D. G. Worthington, his father, Dr. G. H. Worthington was notified today.

Maj. Worthington was wounded Aug. 18, Lt.- Col. Worthington died Aug. 19.

LONDON, (CP)—The Ministry of Labor is exempting from war work mothers whose children were evacuated because of flying bombs.

Says French-British Cooperation Affects Fate of Europe

LONDON, Aug. 28 (CP) — T fate of Europe depended in a la measure on how far Britain a France could work together, F eign Secretary Eden said today i speech at a luncheon honoring Rene Massigli, French Commissar Foreign Affairs.

"We need vision to see, faith act, and courage to persevere," Eden said.

H. H. STEVENS WIL RUN IN BURRARD

VANCOUVER, Aug. 28 (CP) Hon. H. H. Stevens, former Benn cabinet minister, has announ that his name will be placed bef the Progressive Conservative no inating convention for Fede member for Burrard. His announ ment follows rumors that the c ator of the 1935 Reconstruct party would place his name in no ination in some local riding. F mer Conservative Trade Minis he ran for the national leaders at the 1942 Progressive Conser tive convention but was defeat He represented Vancouver cen in four elections from 1917.

We All love This Bran Cereal!

HERE are bran flakes with such an unusually delicious, nut-like flavor that all—young or old—will go for them in a big way.

Post's Bran Flakes give you, too, food benefits that you don't find in some bran cereals. They contain just enough bran to be gently laxative PLUS other parts of wheat. So you also get good wheat nourishment—protein, and carbohydrates, iron and phosphorus and other food essentials.

Give your family crisp, taste-tempting Post's Bran Flakes at breakfast tomorrow. Add milk or a little fruit. That's a really healthful, nourishing and delicious start to a busy day.

At your grocer's in the red and cream package and in two sizes—Regular and Giant Economy Size. Equally delicious and effective in bran muffins. Sugarless muffin recipe on the package.

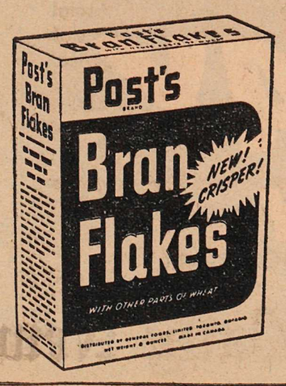

REGISTERED TRADE-MARK

POST'S BRAND Bran Flakes

WITH OTHER PARTS OF WHEAT

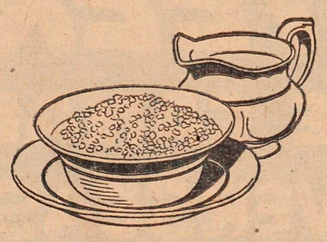

B44

A Product of General Foods

Your Last Chance!

THE FORT BRISEBOIS CHAPTER, I.O.D.E.

$7000 Home and Orchard

AT PENTICTON IN THE LOVELY OKANAGAN

TO BE GIVEN AWAY ABSOLUTELY FREE!

MONDAY, OCT. 16TH - 8 P.M.

AT NO. 2 WIRELESS SCHOOL, R.C.A.F., CALGARY

If you think you can dispose of books of Tickets in your district.

WRITE TODAY Fort Brisebois Chapter, I.O.D.E. 116-8th Ave., E., Calgary, Alta.

Tickets:—3 for $1 (in one name); Book

alfour Garden arty Nets $171 or the Red Cross

BALFOUR, B. C.—The Balfour ueens Bay Red Cross held its anual garden party and sale on Wedesday, on the grounds of Balfour each Inn, which were kindly loan- for the occasion by Colonel and rs. D. Philpot.

The garden party was opened by E. L. Dewdney, president of the elson branch of the Red Cross. hose in charge at the gate were: S. Hirst, and Capt. P. Hartridge. Stalls on the grounds included: omecooking stall, Mrs. H. Hudn, Mrs. R. A. Scott-Lauder and rs A. J. Cornish.

White elephant stall: Mrs. E. Maney, Mrs. G. Porteous.

Dutch auction stall: Mrs. C. F. cHardy and Mrs. K. MacLean of rail.

Ice cream: A. Holt and D. Kane. Sandwiches, cakes, tea and milk ere donated for tea by the resients in both districts.

Waitresses for tea were: Mrs. A. nderson, Miss Ruth Conrad, Miss . Cooper, Miss D. Cooper, Miss aomi Allsebrook, and Mrs. Valntien of Frasers Landing. Those in harge of the tea were: Mrs. P. artidge, Mrs. K. R. Attree, Mrs. . Attree, Mrs. H. E. Mahood, Mrs. . Merz and Miss Small of Victoria. Those in charge of raffles were Irs. F. Phillips of Nelson, Miss aomi Allsebrook, Mrs. J. S. Hirst, S. Hirst, R. A. Scott-Lauder and eddy Cooper,. Articles were won y Mrs. D. Philpot, Mrs. K. Attress, rs. H. Saunders, Mr. Warden, A. J. ornish, Mrs. A. Attree.

Mrs. A. Garner was presented ith a bouquet of flowers in appreation of the work she had done for is district branch of the Red Cross nd also for the work on the shawl ven to be raffled, it being the th one she had made for charitble purposes.

Transportation of tables, chairs, ina, benches, etc., were taken re of by D. Cameron, K. Aylmer, . W. Garner, and D. A. Kane of wift Current, Sask.

Total proceeds for the sale were 71.55, an increase of about $50 ver the 1943 Red Cross sale.

C. ELECTRIC TO BANDON SMALL LINE

VANCOUVER, Aug. 28 (CP) — oard of Transport Commissioners r Canada today granted permison to the B. C. Electric Railway ompany to abandon a six-mile ilway line which it operates at a ss between Ruskin, B. C., on the P.R. main line.

WHO PAYS for the Bride's Bouquet?

It's Etiquet for the groom to send a bouquet to the bride. Don't embarrass him by sending yourself a bouquet! And above all, don't embarrass him with under-arm perspiration or its odour. Use Etiquet, the new antiseptic deodorant cream. *More effective!

Double Size

It's Etiquet DEODORANT CREAM that stops underarm perspiration 1 to 3 days . . .

*Scientific tests prove Etiquet 24% more effective as deodorant than other deodorant creams tested. Etiquet spreads smoothly . . . not crumbly; pure . . . not irritating to normal skin; works fast . . . no need to rinse.

FOR THE BLUE PLAID JAR AT NTERS . . . 39c

KIMBERLEY

KIMBERLEY, B. C. — Mrs. E. Kennedy and daughters of Cranbrook were guests of Mrs. I. Shoup and Mrs. P. J. Kennedy.

Mr. and Mrs. M. Koper were visitors to Sinclair Hot Springs. They were accompanied home by Miss Dzubin and A. Hiigorow of Cranbrook.

Mrs. W. Leggett and daughter May have returned from a holiday at Vancouver and other Coast cities.

The Misses Margaret and Norma Thorne of Calgary are spending a holiday with their aunt, Mrs. Hal Brown.

Flying Officer Jimmy Thomson and wife were Spokane visitors last week.

J. C. Adams was a visitor to Spokane last week to meet his daughter, Mrs. W. Lyman of St. Francis Hospital, Peoria, Illinois. Mrs. Lyman accompanied him to Kimberley, where she will spend a few days.

Mr. and Mrs. Sam Alexander and son Ian are holidaying at Lake Windermere.

Mr. and Mrs. J. Cannon and son from the East on leave.

Mrs. Ike Pettersen of Lewiston, Ida., was the guest last week of Mrs. I. Shoup.

Constable J. B. Pringle, former chief constable at Rosetown, Sask., has been engaged as a member of the B. C. Police and is attached to the Kimberley force.

Lieut. Aldo Marzocco, RCN, left this week after spending a week's leave with his parents.

Mrs. H. Allain of Pittsburg, Kansas was the guest of Mr. and Mrs. H. W. Stone.

Rev. and Mrs. S .T. Galbraith and family have returned from holidays at Okanagan Lake.

Mr. and Mrs. J. Canton and son Michael are holidaying at the Hot Springs.

Tom Charlton has left for a holiday at Vancouver, at which point, Mrs. Charlton has been visiting for some time.

Miss Eileen Ryan of Calgary was a visitor here over the weekend.

Mrs. A. Mellor is spending a few weeks at Vancouver and Coast points.

Mr. and Mrs. Stan James are visitors to Spokane.

Miss Lilian Doran of Calgary is the guest of her sister, Mrs. F. W. Slade.

George James of Chapman Camp is holidaying in Vancouver.

Miss Johanna McMahon is visiting her parents, Mr. and Mrs. E. McMahon.

Mrs. A. K. Hedquist has returned to her home in Calgary.

Mrs. Turner of Nelson is visiting her daughters, Mrs. George Shaw and Mrs. Nels Lundstrom.

Tommy Blondell has returned here after an extended visit to Vancouver. Mr. and Mrs. Blondell and two sons, Earl and Edgar returned last week from a holiday at Coast points.

Rev. Father. F. Monaghan of the Sacred Heart Parish, has returned from a visit to his home in Prince Edward Island.

Mrs. Nels Lundstrom and children have returned from a visit to Nelson.

L. Haase has returned from Cranbrook where he was a patient at St. Eugene Hospital.

Mrs. V. Meo and baby son are guests of Mrs. Meo's parents, Mr. and Mrs. G. Renick of Wardner.

Mr. and Mrs. May of Calgary visited Kimberley en route to Spokane.

Mr. and Mrs. C. Salin were Yahk visitors over the weekend.

Evelyn, Eileen and Edgar Hornseth are visiting their grandparents, Mr. and Mrs. C. Tanner of Wardner.

Miss Kay Dolson spent the weekend in Cranbrook at the home of Miss Ellen Richards.

Mr. and Mrs. A. E. Oliver and children have returned from a holiday on the Kootenay Lake and at Trail, at which point they were guests of Mr. and Mrs. Murdo Morrison.

Miss Frances Gelling has returned from a visit at Nelson and Robson.

Mrs. Phillips left on Sunday for a vacation at Invermere.

Mr. and Mrs. John Ellis are vacationing at Fairmont Hot Springs.

Mrs. J. Hunt and sons of Chapman Camp have returned from a holiday at Windermere.

Mr. and Mrs. Ernie Granger and daughters Patricia and Norma left early this week to holiday in the Okanagan Valley.

Mr. and Mrs. Dan Bonell and family and Mr. and Mrs. George Bonell and Gordon spent Sunday at Fairmont Hot Springs.

John McGowan of Chapman Camp has left to spend a holiday at Vancouver, joining his family who have been there for some weeks.

Dr. Siegel and A. Morris motored to Banff at the weekend.

Mrs. Frank Quirk of Seattle, former resident of Kimberley, is visiting her parents, Mr. and Mrs. T. Hoff.

Mr. and Mrs. Herman of Trail, who have spent two weeks visiting their son and daughter-in-law of Chapman Camp, have returned to their home.

John McLean of Trail was a visitor here last week. He was accompanied by his wife, who is visiting her parents, Mr. and Mrs. Bond of Cranbrook.

Mrs. J. Shaw and Mrs. Britney of Fernie are guests of Mr. and Mrs. Leo Johnston.

Mrs. M Beninati and Gloria have returned from a visit at the Coast.

Mrs. McLay and son Ian and George Smith spent a few days in Nelson.

Chris Nesbitt spent the weekend fishing in the Skookumchuck country.

Ira Foster, Don Harrison and Jack Schofield, all of Chapman Camp, were weekend visitors at Windermere.

Po. Stan Higgins of the R.C.A.F. is home on leave.

Mr. and Mrs. Wilf Stone and Mr. and Mrs. Ed Dupuis have returned from a holiday in the Nelson district.

Miss Edna Almack is vacationing in Vancouver.

Mrs. Ernie Shaw and Mrs Edith Tittus spent the weekend in Cranbrook prior to Mrs. Tittus' departure for her home in Lakewood, New Jersey.

Mrs. Robertson and Mrs. Stelliga have returned from a holiday at the Hot Springs and Fernie.

Mrs. Georgie Shaw returned last week from a holiday at Nelson, Vancouver and Coast points.

Mr. and Mrs. B. S. Campbell and sons Stuart and Scott have returned from a visit to Mrs. Campbell's mother, Mrs. L. E. Gilmour of Rossland.

Margaret Kelly, who has been visiting in Blairmore, Alta., has returnto her home here.

Miss Jeannette McLeod left this morning for Vancouver where she will enter St Paul's Hospital' School of Nursing.

Master Weldon Pelton is visiting his grandparents, Mr. and Mrs. Pelton of Cranbrook.

Mrs I. Ingstrup, Mrs. W. Mason and their families are holidaying at Lake Windermere.

J. Sallis of Vancouver, a former Kimberley resident, was renewing acquaintances here this week.

Alf Cunliffe of Trail was a visitor to Kimberley.

Pte. Barney Halliday of the Veterans Guard of Canada, Lethbridge, is spending his leave at home here.

Mr. and Mrs. N. G. Randall left on Saturday for a holiday via the Big Bend.

R. L. Hannay of Chapman Camp is visiting his parents in Trail.

Mrs. Velma Pratt has left for a holiday at Vancouver.

Ernie Basso visited his parents in Blairmore for a week.

Sister Helen Cecilia, Superior of the Sacred Heart Convent here for the past five years, has received notice of her posting to Boston, Mass. Sister Maria Joan, who has taught kindergarten here since 1941 goes to Our Lady of Sorrows Convent, Vancouver, Sister Mary Camille from Ladysmith will be the new Superior; the other two nuns completing this community will arrive from the East.

Mr. and Mrs. R. B. McLeod and children left this morning for Kellogg, Idaho, where they will spend a short holiday.

Mr. and Mrs. George Davis and son Allan have returned from a visit to Seattle.

Mr. and Mrs. Blythe of Coleman have returned after a visit to their daughters, Mrs. V. Vohradsky and Mrs. N. W. Fisher. Their daughter Chrissie will remain here for another two weeks.

Chris Sorenson has returned from a two weeks' holiday at Wasa Lake.

Mr. and Mrs. Frank Namrava have returned from a visit to the Coast.

Frank Barraclough has left for Calgary to attend the funeral of Mrs. C. Barraclough.

George Shaw left this morning for a vacation to be spent in Calgary.

Mrs. S. Shayler and children, who have spent six weeks with Mr. Shayler here, have returned to Trail.

Mrs W. Poole, who has been visiting her parents, Mr. and Mrs. Thiesseu of Sardis, B.C., has returned to her home at Chapman Camp.

Po's Art Andrews, Andy Thompson and Art Darling were weekend visitors at the home of Po. Andrew's parents. Mr. and Mrs. H. Andrews of Chapman Camp.

Fo. Cliff Kilburn of Dafoe, Sask., is spending two weeks furlough with his parents at Chapman Camp.

Mrs. "Puffy" Kemp and son Tommy have returned from a holiday at the Coast.

Mr. and Mrs. Evan Williams and son Clifford are holidaying in Spokane.

Mr. and Mrs. Les James and J. Barrett of Chapman Camp are vacationing in Vancouver.

Miss Vivian Platt of Calgary is visiting her brother-in-law and sister, Mr. and Mrs. George Schneider.

ictorious Canadians enter Berlin . . .

Every Canadian looks forward to that headline. Every Canadian believes that some day soon a great victorious convoy will thunder down the road to Berlin. Huge Canadian trucks . . . Canada's crack battle equipment, and gallant Canadian soldiers, world's finest fighting men, will all be there.

Will you be with them on the road? . . . or at least, on the way?

The smashing defeats we must inflict upon the enemy before that day, however, cannot be won except by fierce, determined fighting . . . and the First Canadian Army, you may be sure, will help to deal the hammer blows that punch the way along the Berlin road.

That's why Canada's Army needs men and needs them NOW!

Join for General Service TODAY!

When Peace has come, you'll be proud to know (and know that the world knows) you had your place in the mighty force that fought its way to final VICTORY.

VOLUNTEER TO-DAY

JOIN THE CANADIAN ARMY FOR OVERSEAS SERVICE

Boys' Tough, Long-wearing

School Shoes

Made of tough hide, reinforced seams for extra wear, durable soles.

Boys 1 to 5½
$3.50 to **$4.95**

Youths 11 to 13
$3.00 to **$4.50**

R. Andrew & Co.
Leaders in Footfashion

CHILDREN AID RED CROSS AT KIMBERLEY

KIMBERLEY, B. C. — The local branch of the Canadian Red Cross benefitted when two groups of children presented separate concerts to their parents and friends. The "Big Show" was presented by Marie Holland, Mistress of Ceremonies, assisted by Trudy and Louisa Pentland, Barrie Nagel, Judy Chisholm, Dennis Tegart and Alan McKay.

The second group held a matinee and evening performance and sold lemonade. Roy Pasutto, Isobel Davidson, Charlie Harmsworth, Stan Turner, Doug Smith, Jr., and Marjorie McIntosh were the artists.

WINDSOR, England ((CP) — A Royal Air Force plane, believed to be returning from operations, crashed in the grounds of Windsor Castle.

WOOL SKIRTS
Sizes 12 to 18
$2.95
FASHION FIRST LTD.

K MILK BUILDS ENERGY V
KOOTENAY VALLEY DAIRY

Determination . . .

He Shouldn't Be Meek When He Goes A-Courting

By BEATRICE FAIRFAX

Fighting in Normandy the past few weeks has, with the turning back of certain pages of history, immortalized an age-old truth that it doesn't pay for a courting man to be too meek.

As a monument to this self-evident truth—meekness in a lover doesn't pay—almost everything in the town of Caen was destroyed with the exception of that famous Abbey of St. Stephen, where have reposed the bones of William the Conqueror for a thousand years.

This first Norman King of England grew tired of courting his beautiful cousin, Matilda of Flanders. William was the illegitimate son of Duke Robert, known as Robert the Devil, and Arletta, the daughter of a tanner. William first attracted his father's interest by his tremendous physical strength and his likeness to the Norman Line. And having no legitimate heirs, he began to put him across as his successor. As we say today, William had plenty of political "savvy" and cast a matrimonial eye on his cousin, Matilda of Flanders.

But Matilda had splendid ancestors, coming from the line of Alfred the Great. She turned up her nose at her cousin and would have none of his wooing.

William's method is not to be recommended today or very likely he'd wind up in the Police Court. Tired of having his illegitimacy referred to by Matilda, he sneaked up back of her when she was having a canter on horseback, lifted her from the saddle, rolled her in the mud, and gave her a good trouncing. And Matilda in whatever was the ancient equivalent of "what a man" began to think about him.

They were married, lived happily ever after, had ten children, and Matilda embroidered the epic of her husband's exploits in the famous Bayeux Tapestry which until the present war was preserved in the Cathedral. The Bayeux is 20 inches in width, but upwards of 231 feet in length and was embroidered in eight different shades of worsted.

Strange when the old town of Caen was reduced to rubble, St. Stephen's Abbey with William's bones under the altar, remained intact. And the adjacent fane of Holy Trinity, where Matilda is buried, remained in an equally good state of preservation. Were these ancient cathedrals left standing as a monument to the adage that it doesn't pay for a man to be too meek when he goes a-courting?

England was the birthplace of shorthand.

NELSON SOCIAL

By MRS. M. J. VIGNEUX

Charge for Engagement Announcements on this page is $1.50

● Robert Harry were the names given to the 10-months-old son of Mr. and Mrs. Harry H. B. Horton at a christening service at the home of his parents, last Saturday afternoon. The Rev. Frederic StDenis of Mount Pleasant Presbyterian Church Vancouver, who is a family friend, performed the baptismal rites. A buffet supper was served afterwards to immediate relatives, when Mrs. R. E. Horton presided at the coffee urns.

● Mr. and Mrs. T. V. J. Montgomery and daughter Denise and party of Saskatoon, Sask., are spending a couple of weeks holiday at the Clerihew Cottage at Crescent Bay.

● J. Brennan of Ymir visited Nelson yesterday.

● Mr. and Mrs. B. A. Stimmel of Trail who are spending the Summer at their Willow Point home spent yesterday in town.

● Mr. and Mrs. Adam Cruickshank were visitors from Fruitvale yesterday.

● Mr. and Mrs. C. E. Davis of Seattle are spending a few days in the city, guests of Mrs. Davis' brother and sister-in-law, Mr. and Mrs. T. W. Brewer, 404 Hoover Street.

● Mr. and Mrs. J.G.M. Locke, Robson Street, had as weekend guests, Mr. and Mrs. George E. Brown and daughter Moira of Kelowna.

● Mrs. L. Hanna who has been a patient in the Kootenay Lake General Hospital for a week, returned yesterday to her home on Cedar Street.

● Mr. and Mrs. J. J. Horner, Fairview, have returned from a visit to the Coast.

● Mrs. Philpot of Balfour Beach Inn visited Nelson yesterday.

● J. Collingwood Gray of Bonnington spent yesterday in the city.

● Mr. and Mrs. Kenneth Attree were shoppers from Queens Bay yesterday.

● Miss Sayde Smith, Miss Dorothy Smith and Miss Muriel Weatherhead have returned from a vacation at Calgary and Banff.

● Mr. and Mrs. J. McDonough have returned to Trail after holidaying in Nelson.

● M. C. Donaldson was a visitor from Salmo yesterday.

● Mr. and Mrs. W. Dutton of Seattle who came to Nelson to attend the Penniket-Sharp wedding are spending a couple of days in Kaslo visiting Mrs. Dutton's parents.

● Miss Dolores Ward and her friend, Miss Dolores Smith, have returned from Trail where they were guests at the home of the former's sister, Mrs. Turner.

● Miss J. Sutherland and her sister, Miss K. Sutherland, Rosemont, have returned from a holiday at Calgary.

● Mrs. Mervin Shannon and Dawn of Victoria who have spent a couple of months in Slocan City with Mrs. Shannon's father, T. J. Armstrong, have returned to the Coast.

● Mrs. George Truscott of Ainsworth who visited Nelson Saturday has left for Vancouver to spend a couple of months.

● Aylmer Coates of Bonnington is spending a two weeks vacation with his family on Sixth Street, Fairview.

● Miss Mary Ling, Josephine Street, spent the weekend with relatives in Trail.

● Mr. and Mrs. Robert York and two daughters who have been visiting at the home of Mrs. York's parents, Mr. and Mrs. Alex Carrie, left Saturday for Spokane en route to their home in Oregon.

● Mr. and Mrs. Harry Cox and three-year-old son of Bevan, V. I., are spending a holiday at the homes of their parents, Mr. and Mrs. J. J. Boyd, and Mr. and Mrs. H. Cox.

● Lac. Rodney Penniket who has been a guest at the home of Mr. and Mrs. Roy Sharp, Hoover Street, returned Sunday to his post at Whitehorse.

● Mrs. Spowart and daughter Dorothy and Melville have returned to Golden after a few weeks visit at the homes of Mrs. Spowart's cousins and uncle and aunt, Mr. and Mrs. Aylmer Coates of Nelson and Mr. and Mrs. J. F. Coates of Trail.

● Miss Mary Muraro who spent a vacation at the home of her mother, Mrs. J. Muraro, Granite Road, has returned to Vancouver. She was accompanied by her brother-in-law and sister, Mr. and Mrs. Harold Dixon also by Mrs. Eugene Muraro of New Westminster.

● Andy Burgess of Ymir visited town yesterday.

● Mrs. Charles F. McHardy was a shopper from Balfour yesterday.

● Mr. and Mrs. Towriss of Sheep Creek are city visitors.

● Mrs. Joseph Wallach and her young son who have visited at the home of her parents, Mr. and Mrs. Alex Carrie, have returned to Trail.

● Mr. and Mrs. W. C. Ruddock who have spent a few weeks at the home of their daughter, Mrs. Norman McKay, returned Sunday to their home at Ladner.

● Mr. and Mrs. S. Matheson and son Donald who have spent the Summer in Nelson, have returned to Trail.

● Mr. and Mrs. A. Manson, Houston Street, have left on a holiday to Spokane.

● Mr. and Mrs. Clark and Mrs. Clark's sister, have arrived from Calgary to spend a few days at their Summer home at Seven Mile.

● Mr. and Mrs. R. L. McBride have had as weekend guests, Mrs. R. G. Anderson of Trail and her daughter and son, Shirley and Bill, who are en route to Montreal where they will join Mrs. Anderson's husband.

● Mr. and Mrs. J. B. Gibson and daughter Peggy have returned to Kamloops after a few days at the home of Mr. and Mrs. T. W. Brewer, Hoover Street.

● Mrs. G. Travis of Dartmouth, N. S., is spending a week in Nelson.

● Mrs. Lloyd Meickle and three children of MacKenzie, Calif., are spending a holiday, guests of Mrs. Meickle's parents, Mr. and Mrs. A. W. Garner.

● Mr. and Mrs. S. Delay of Saskatchewan are visiting Mr. and Mrs. W. E. Marquis, 704 Third Street.

● Miss Ina Johnson, Granite Road, has returned after holidaying at Vancouver and Victoria.

● Mr. and Mrs. A. I. Collinson and daughter, Betty, returned yesterday from Valley, Wash., where they visited Mr. and Mrs. Roy Faulkner. While away they also visited Spokane. They were accompanied home by Miss Carolyn Faulkner who will spend a few days at their home

On The Air

TUESDAY, AUGUST 29

CKLN AND CBC PROGRAMMES

MORNING

7:30—O Canada
7:31—Toast and Coffee (CKLN)
8:00—CBC News
8:15—Front Line Family
8:30—Morning Concert
9:00—BBC News
9:15—Voice of Memory (CKLN)
9:23—Sweethearts (CKLN)
9:30—On Parade (CKLN)
9:45—Music While You Work
9:59—Time Signal
10:00—Sketches in Melody
10:15—Song Matinee
10:30—Echoes From the Tropics
10:45—Keyboard Classics
11:00—Music in Waltz Time
11:15—Choral Contrasts (CKLN)
11:45—Dancing Till Noon
12:00—B.C. Farm Broadcast

AFTERNOON

12:25—The Notice Board, Part 1 (CKLN)
12:30—CBC News
12:45—Matinee Memories
1:00—Stanley Hoban
1:15—Interlude
1:18—Talk
1:30—Music for Summer
1:45—Artists of Tomorrow
2:00—Top Tunes
2:15—Organ Concert
2:45—Listeners' Favorites
3:00—Western Five
3:15—Piano Ramblings
3:30—Curtain Echoes
3:45—BBC News
4:00—Rhythmette
4:30—Vagabond Moods
4:45—CBC News Round-Up
5:00—Varieties in Modern Rhythm (CKLN)
5:30—Behind the Footlights

EVENING

6:00—Merchant Navy Program
6:15—Family Album,
6:30—Peerless Presents (CKLN)
6:45—Cavalcade of Melody (CKLN)
7:00—CBC News
7:15—Books of the Times
7:30—Organ Recital
8:00—Crossroads of Youth
8:30—Night Train (CKLN)
8:45—Summer Nocturne
9:00—BBC News.
9:15—Off the Record
9:30—Roy Shields & Co.
9:45—Organ Interlude
10:00—CBC News
10:15—CBC News Roundup
10:30—God Save the King

Sask. Legislature to Open Oct. 19

REGINA, Aug. 27 (CP) — First session of the new legislature will open Oct. 19, Premier T. C. Douglas, announced today.

The government plans no extensive legislation program. The bills for the October sitting will concern changes in various acts affecting labor, debt legislation and changes in the acts governing organization of several departments.

Hints for Housewives

By BETSY NEWMAN

TODAY'S MENU

Breakfast
Fruit Juice or Melon
Dry Cereal Milk
Scrambled Eggs
Toast Coffee

Luncheon
Cream of Celery Soup
Crackers Carrot Salad
Rice Waffles Milk Tea

Dinner
Lamb or Pork Chops
Mashed Potatoes
Buttered Cabbage Pickles
Sherbet or Ice Cream Cookies
Tea or Coffee

RICE WAFFLES

1 cup cooked rice, 1 cup wheat flour, 1 teaspoon salt, 1½ teaspoons baking powder, ¾ cup sweet milk, 3 eggs, 1 teaspoon butter, drippings or other fat.

Press cooked rice through a coarse sieve. Sift flour, salt and baking powder together, add milk, yolks of eggs, rice and melted fat. Last fold in beaten whites of eggs. Have waffle iron well greased and hot. Makes 4 waffles.

ORANGE GINGERALE SHERBET

1 tablespoon plain gelatin, ¼ cup cold water, ½ cup orange juice, ½ cup sugar, ⅛ teaspoon salt, 1 cup gingerale, ¼ cup lemon juice, 2 egg whites.

Soften gelatin in cold water. Heat orange juice, add softened gelatin, sugar and salt, stir until gelatin is dissolved. Cool, and add gingerale and lemon juice. Chill until firm, then beat wth rotary beater until light and fluffy. Fold in stiffly beaten egg whites, pour into trays of mechanical refrigerator and freeze ½ hour. Whip mixture with fork and return to refrigerator to freeze for 2 to 3 hours.

LEMON ICE CREAM

1 envelope plain gelatin, ¼ cup cold milk, 1 cup hot milk, 1 tablespoon grated lemon rind, ¾ cup sugar, 1 pint (2 cups) light cream, juice of 3 lemons (½ cup.)

Soften gelatin in cold milk. Scald hot milk, add softened gelatin and stir until dissolved, then cool. Combine lemon juice, sugar and grated rind and mix with light cream. Stir into gelatin mixture and pour into freezing tray and freeze in mechanical refrigerator. Makes 1 quart.

For Reliable Watch Repairs Consult—
H.H. Sutherland
491 BAKER ST.

MALCOLM'S FURS
Repairs — Alterations
Storage
659 Baker St. Phone 960

Thin Girls . . .

Good Food and an Incentive Will Add Weight

By IDA JEAN KAIN

All that is needed for any thin girl to gain is the incentive and good food. If every girl 15 to 20 pounds underweight were promised a new career or a new husband or something else just as special at the end of three months, she would drop everything to gain weight and get a lovely figure. Well, that is the promise and it isn't a rash promise either.

For example, one young lady of 29 had been painfully thin all her life and had never really tried to gain. She was five feet six inches tall and weighed a slight 109 pounds. But along came a chance to go overseas for the Red Cross and she wanted to do it more than anything else in the world. She had all the qualifications except enough weight and she had just two months to make the grade. She put on 16 pounds.

There was nothing dramatic about her program. Any thin girl could follow it. From having no breakfast but coffee, she had fruit, hot cereal with wheat germ to whet her appetite, an egg, buttered toast, and coffee with lots of cream. Midmorning, she had a malted milk. On the average this would be too much after such a whopping breakfast, but being a commuter our thin girl breakfasted at 7:30 and by 10:30 she was ready for 400 more calories. After one week she didn't even have to glance at the clock to see whether it was time for that midmorning snack because she felt hungry then. That is what habit does to appetite.

Lunch hour was devoted solely to eating and relaxing. She took whatever suited her fancy on the menu but always ate two buttered rolls and an easily digested but nourishing dessert such as a pudding with custard base, fruit with cream, or ice cream. And she drank milk for her beverage. Dinner was the usual meal but she always took time to eat slowly and had meat and vegetables, again two rolls or two slices of bread, dessert, and milk. Then, before going to bed she had another glass of milk. Our thin girl improved the quality of her meals even more than the quantity. Had she just added rich dessert, candy and other "fatteners" she couldnt' have gained.

After dinner at night, instead of stepping out for excitement, she stayed outdoors for a couple of hours so she could sleep for nine hours at night! At the end of the two months she tipped the scales at 125 pounds and she is now overseas.

Your story can have just as happy an ending if you put your heart into gaining, have a gay attitude toward the whole thing, and make up your mind you want to look and feel like a new girl.

DEATHS

MONTREAL (CP)—Reme Tempier, 58, one of the world's foremost designers and builders of aircraft and improved mechanisms to help solve aviation problems.

LONDON, (CP) — Believe it or not, a flying bomb that blew all t apples off the trees in an orcha was blamed when school atter ance figures fell off in a southe England town. The students we sick in bed with stomach aches.

Have an Individual Permanent Wave to suit your type at
FAIRVIEW BEAUTY SHOPPE
Phone 389

BUILD B. C. PAYROLLS

PACIFIC MILK IN TWO WARS

Pacific Milk has made many fine friends. Some have been using it since the first World War.

One of these cooks tells of baking cakes with Pacific Milk for her son home from France and hopes her grandson will return safely from this war . . . and she can bake one for him, too.

Pacific Milk
Irradiated and Vacuum Packed

FREEMAN FURNITURE CO.
The House of Furniture Value
Phone 115 Nelson
OAK DINING ROOM SUITE
9 Pieces
$229.00
Buy on Our Budget Plan

See Our Selection of
NEW FALL COATS
Fur Trimmed and Untrimme
MILADY'S FASHION SHO

Mrs. Thea. A Gibso
Nelson and District Representati for
Spencer Corsets an Health Garments
110 Kerr Apartments

Canning Booklets Free
Obtain your free copy of the B.C. Tree Fruits Ltd. booklet entitled "Wartime Home Canning," available at your neighborhood Safeway now.

CANTALOUPS
JUMBO LARGE
3 Lbs. 27c

LOCAL FIELD
TOMATOES: 3 Lbs. 23c

OKANAGAN
ONIONS: . . 3 Lbs. 17c

LOCAL WHITES
POTATOES: 10 Lbs. 25c

PICKLING ONIONS, White, 2 lbs. — 29¢
SQUASH, Hubbard, 2 lbs. — 11¢
GRAPES, Red Malaga, Per lb. — 23¢

CHECK THESE NEW "LOW" REGULAR PRICES

COFFEE, Nabob, 1 lb. pkt. — 41¢
VANILLA, Trumpet Pure, 4 oz. — 37¢
MAYONNAISE, Best Foods, 8 oz. — 20¢
RINSO, Giant, Pkt. — 45¢
VINEGAR, Heinz, 33 oz. bottle — 28¢
ROLLED OATS, Robin Hood, 5 lbs. — 25¢
SUPER SUDS, Large pkt. — 20¢
STARCH, Silver Gloss, 2 pkts. — 23¢
SYRUP, Rogers, 2's, tin — 25¢
DELTA MILK, Talls, 2 tins — 19¢
SOUP, Campbell's Tomato, 10 oz., 3 tins — 28¢
ROMAN MEAL, Dr. Jackson's, pkt. — 30¢
SALT, Windsor, 5 lb. sack — 15¢

SALAD DRESSING, Nalley's 32-oz. jar — 45¢
FLOUR, Kitchen Craft, 7 lb.s — 23¢
ALL BRAN, 16 oz. pkt. — 21¢
SOAP, Fels Naptha, 3 bars — 21¢
MATCHES, Red Bird, 3 boxes — 29¢
SODAS, I.B.C., 40-oz. box — 37¢
KERR LIDS, Wide Mouth, 2 dozen — 45¢
MEMBA SEAL, 2 pkts. — 15¢
PARAWAX, 1 lb. carton — 15¢
JAR RINGS, Sealtite, Perfect Seal, dozen — 6¢
SPORK, PREM, KAM, 12 oz. tin — 27¢
TISSUE, Purex, 8 oz., 3 for — 19¢
INFANTS' FOODS, Heinz, 3 tins — 25¢
BUTTER, Meadow Wood, First Grade, lb. — 38¢

SAFEWAY Guaranteed Meats

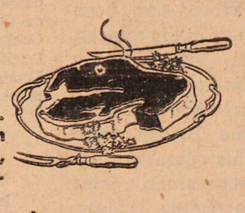

Buy any cut, regardless of price. Cook it the way you prefer. Then if you're not completely satisfied, we'll refund all your money without question.

PICNIC SHOULDERS, Per lb. — 25¢
WEINERS, Per lb. — 25¢
COD FISH, Sliced, Per lb. — 25¢
CREAMED COTTAGE CHEESE, 2 lbs. — 35¢
PORK SHOULDER ROASTS, All cuts, lb. — 28¢
VEAL SHOULDER STEAK, Per lb. — 27¢
SHOULDER OF LAMB, Per lb. — 25¢
BEEF LIVER, Sliced, Per lb. — 25¢

SPECIAL AND COMMERCIAL BEEF
RUMP ROASTS, Per lb. — 38¢
BLADE POT ROAST, Per lb. — 25¢
ROUND STEAK, Per lb. — 38¢
PLATE BRISKET, Per lb. — 13¢

Prices Effective August 29th to Sept. 2

SAFEWAY

NOTICE

In disposing of our business in Nelson, we do so with the thought that our Company can serve you better by concentrating on the wholesale distribution of Shamrock products.

We thank our customers for the business extended to us in the past, and feel sure that Shamrock products will continue to meet with complete approval wherever they are purchased.

Mr. Rowse will be attending to the details of closing out, and we would appreciate it if our charge customers would pay him their accounts as soon as possible.

Sincerely,
Burns & Co. Ltd.

elson Daily News
Established April 22, 1902.
British Columbia's Most Interesting Newspaper
shed every morning except Sunday by NEWS PUBLISHING COMPANY LIM-, 266 Baker St., Nelson, British Columbia.
BER OF THE CANADIAN PRESS AND AUDIT BUREAU OF CIRCULATIONS.
TUESDAY, AUGUST 29, 1944

Post-War Industry in British Columbia

ritish Columbia's industrial ex-ion since the war began has been omenal. Payrolls grew from $165 on in 1939 to $303 million in 1942, figures for 1943 and 1944 will show er increases.

'ar industries, of course, were ly responsible.

/hen peace comes there will be a endous release of the dammed up and for civilian goods. Delayed ding and construction work alone provide a vast amount of employ-t, not only in actual construction , but in the production of the sup- which go into building in this vince and elsewhere. With the re-al or restrictions on home building other construction work will come ge demand for furniture, plumb-and heating equipment, house fur-ings and all the rest of it.

British Columbia manufacturers making plans to meet this demand, wing that before the war this pro-e was importing far too great a vol- of goods which could have been e in this province.

'ost-war employment condition in ish Columbia will depend to an im-ant degree upon the extent to ch we can produce in this province umer goods which in pre-war days e imported from outside our bor- . Indirectly, as we increase our fa-ies for serving the home market ncrease our ability to build up the ort trade which must always form najor part of British Columbia's iness.

Allied Collaboration in France

A natural outcome of the comple-tary work done by the R.A.F. Bom- Command by night and the U.S. nth Air Force by day against Ger-y is the air forces' collaboration 'rance. The U.S. Eighth and Ninth Forces join with R.A.F. Bomber mmand and the Second Tactical Air ce to work against the Germans. the purposes of air support there been no point of demarcation be-en the British and American sec- of the Normandy front.

Although administrative and sup- considerations have caused Amer- and British air units to be allotted bases in sectors held by their re-tive armies, and calls for immedi-air support have therefore gener- been best answered by air units in nity, rocket-firing R.A.F. Typhoons e destroyed scores of tanks oppos-o Americans. Likewise, American Thunderbolts have done some ex-ent dive-bombing on parts of the ish front.

This joint endeavour has been wn to best advantage in big attacks. example, recently British heavy American medium bombers work-ogether over an area South of Cau-nt into which the British were nt to thrust. In this operation, not did the Allies cooperate in a joint rt, but also in an exchange of ideas. this day, there were low clouds, ting visible bombing dangerous. refore the Ninth Air Force's B-26 auders used the R.A.F.'s Pathfin- method of putting down marker es on the targets and bombing from cover of clouds on the markers' e. Bomber Command's Lancasters Halifaxes, on the other hand, re-ed to the visual method more often loyed by the Americans, coming n below the cloud base at 2000 feet o their bombing.

Two coordinating instruments e Allied bombing policy. One is mmittee composed of equal num- of American and British Air Force cers who allocate the bigger bomb- targets between the two air forces. other is the freqent meetings of commanding generals of the Am-an Air Forces with the Comman-s-in-Chief of the R.A.F. Commands, liscuss concerted action in support he Allied Expeditionary Force.

From these two bodies comes a ter- tion of air strength when real economy of air the target against the weapons available for its reduction. From them also comes the closest possible relation of air strokes to the general situation in Normandy and Germany, and wherever else in the West the scales can be weighed against the enemy.

In France there is now a line of broken bridges, railroad tracks, junctions, and rolling stock, running inland from Caen to Paris. Both nations had a hand in that—all types of aircraft from the biggest "heavies" to the lightest fighter-bombers have taken their share in isolating the battlefield.

Who did it matters less than that it was conceived as a whole and achieved with skill. Tactical and strategic bombing have united in robbing the enemy of his military mobility in the West. And on the proper occasions, tactical and strategic air forces come together over the battlefield to jolt him from his positions.

The Right to Free Initiative

As sound and sane a view of the place of government and free enterprise in the postwar period as has been published is that of George L. Berry, well known United States labor leader, in the American Pressman. Mr. Berry writes:

"The structure of post-war adjustments presents the most difficult problem that has ever faced the citizens of the Republic of the United States and Canada and for that matter, citizens of the world. This is due fundamentally to the existence of the most chaotic order that has ever been registered in the history of the human family . . .

". . .The tax structure must be so devised as to give heart and encouragement to private enterprise, upon which the great majority of the people are dependent . . .

". . . The general common references made to detailed essentialities would be the removal of the government as a competitor to private enterprise; the support of private enterprise by the government in emergencies essential to the well being of the people; the abandonment of the dangerous system of bureaucracy; the imposition of a state of businesslike economy; the establishment of a gigantic, powerful, instrumentality committed irrevocably to the maintenance of peace on earth; emphasis on the proposition that freedom contemplates the right to initiate, to pioneer, to be free—in a word, to make the race in life, restricted only to the proposition that you shall not destroy the other man's right to freedom; to enlarge the theory, the principle, and the soundness of community of interest between the elements that make up private industry, namely, investor, management, and labor, and all the while through these principles predicating our conduct and action upon the high plane of brotherhood and spiritual obedience."

Mr. Berry's phrase "the right to initiate, to pioneer to be free" is worth remembering because it is the antithesis of the effect of political operation and regimentation.

War — 4 Years Ago

Aug. 29, 1940—Germans bombed and machine-gunned civilians in Sicily Isles. General de Gaulle announced French Cameroons and Congo declared for support of Britain. Grand Duchess Charlotte of Luxembourg arrived in London from Lisbon to reorganize her government.

Insect Damage in Grain Costly

Insect damage in Canada to many of the products so essential to man represents an enormous sum annually, said H. E. Gray, Division of Entomology, Science Service, Dominion Department of Agriculture, at the recent annual meeting of the Pest Control Operators' Association, held at Montreal. It is estimated in the United States that the damage by insects to stored grain and cereal products alone exceeds a total of at least $300,000,000, or a sum in excess of two dollars for every citizens of the country. While the climate in Canada, said Mr. Gray, is distinctly less favorable than that of the United States for the development of insect pests, Canadian losses are nevertheless large, and a considerable portion of them might be avoided by carrying out suitable control measures at the right time.

The losses suffered by stored products insects fall into a number of categories: (1) Actual feeding by insects; (2) contamination by presence of insect stages of life, excrement, and we webbing; (3) changes in the appearance of the product; (4) damage to containers; (5) damage to buildings; (6) increased cost of the product because of the necessity of trimming and reprocessing; (7) incidental damage; (8) aesthetic damage, that is, such as the loss of custom.

Food manufacturers and others can do a great deal to prevent damage to stored commodities by arranging that inspections are made regularly and carefully. Either a qualified employee should be chosen, or the services of a pest control operator should be secured on a contract basis for this service. Frequent inspection will keep the manufacturers advised as to the condition of the stocks on hand and infestations can be stopped before they have become well started.

?? Questions ?? ANSWERS

Open to any reader. Names of persons asking questions will not be published. There is no charge for this service. Questions will not be answered by mail except when there is obvious necessity for privacy.

Reader, Creston—Please let me know if I can get people out of a house. I sold mine and bough one which is rented. Can I give a month or two weeks' notice, as I would like to move in?

Advise you to consult your nearest Wartime Prices and Trade Board office.

J.C., Trail—There has been some betting here on when the Jack Dempsey-Tommy Gibbons fight took place in Shelby, Montana. Was it on July, 1923 or July, 1924?

On July 4, 1923, Jack Dempsey won on points from Tom Gibbons, 15 rounds, Shelby, Mont.

Literary, Rossland—I am anxious to know the author of two quotations. Could you also complete them for me? One mentions "autumn poured out her lavish horn", and the other, "I saw old autumn in the misty morn."

The first is Stanza 1 from "The Corn-Song" by John Greenleaf Whittier and reads:

"Heap high the farmer's wintry hoard!
Heap high the golden corn!
No richer gift has Autumn poured
From out her lavish horn!"

The second quotation is Stanza 1 from "Ode, Autumn" by Thomas Hood, and reads:

"I saw old Autumn in the misty morn
Stand shadowless like silence, listening
To Silence."

J.R.H., Nelson—I would like to know what date is thanksgiving this year?

It falls on October 7.

B.M., Rossland—Could you please supply me with the words to the song "The Little Red Caboose Behind the Train"?

Because of Copyright regulations we are no longer able to publish the words to songs.

Looking Backward

TEN YEARS AGO
From the Daily News, August 29, 1934.

With 10 boys appearing at the recent Scout meeting, the Second Nelson troop was organized and will be in charge of Fred Gill.

Thomas Duncan, who was responsible for construction work on Nelson's street railway 35 years ago, was in Nelson recently renewing old acquaintance.

The Canadian Legion Bugle Band arrived back from Spokane last night where they were the guests of the American Legion. A massed parade of 20 bands was held in that city.

Major Turner Lee of Bonnington was a recent visitor to Nelson.

TWENTY-FIVE YEARS AGO
From the Daily News, August 29, 1919.

Over 100 people attended the opening dance at the clubhouse of the Nelson Golf and Country Club last night.

All the latest electrical machinery for repairing automobiles will be installed in the new building erected by the Nelson Transfer Co., Ltd., on Vernon Street, which is now nearing completion.

The addition to the Hudson's Bay Company block is to be known as the Daylight store, with special electric lighting. This will probably open in a day or two according to Manager W. S. King.

Bert Whitehead has arrived from overseas with his bride. He expects to make his home in Nelson.

FORTY YEARS AGO
From the Daily News, August 29, 1904.

W. A. Jowett and the choir boys of St. Saviour's Church, who have spent over a fortnight in camp at Mr. Busk's ranch, returned last night on the Kokanee.

The city engineer states that the Whitewater flume, which was almost totally destroyed by the recent fires, is again in use.

The resumption of mining activity at the Gold King property and the initial dropping of stamps in the big White Bear concentrator were the outstanding features of the week in the local mining industry.

By an order in council, George Brandon Batho of Ferguson and Christopher McDonald of Lardo, were appointed justices of the peace for the province.

Today's Horoscope

When you choose you can be an amusing and entertaining talker. You are fond of music and art, enjoy intellectual recreation, and like the society of cultured people. You are somewhat serious, and the lighter things do not interest you. You have few close friendships. Varied fortunes will be yours in the next year. Advertising, travel and general business are well signified, but beware of speculative investments, law and sudden changes. The child who is born on this date will be exceedingly practical, critical, sarcastic, economical, quick-tempered and materialistic. Consequently he or she will be rather unpopular, but lucky financially.

Etiquette Hints

Don't allow your small child to interrupt converation when he comes into a room where adults are congregated. If he starts to take the center of the stage, tell him "Mrs. So-and-So is talking; wait until she has finished." Children who are untrained in this respect are a nuisance and later suffer for it.

Test Yourself

1. What purchase nearly doubled the size of the United States?
2. Mow many points did President Wilson present as a basis for world peace?
3. What was the purpose of the Lewis and Clark expedition?

TEST ANSWERS
1. The Louisiana Purchase.
2. Fourteen.
3. To explore the Northern section of the newly purchased Louisiana territory

Members of Nelson Family in Services

First Lieut. John W. James, eldest son of Mrs. D. H. Ferguson of Nelson, is serving with the United States Army Dental Corps in the Pacific.

Lance Bombardier David H. Ferguson, son of Mr. and Mrs. D. H. Ferguson of Nelson, has served overseas four years last July. Recently wounded in France, he has now returned to duty there.

Sgt. Wag. S. C. Muirhead, R.C.A.F., London, Ont., is the husband of the former Miss Muriel Ferguson, eldest daughter of Mr. Ferguson.

Pte. Russel D. Ferguson, second son of Mrs. Ferguson, is stationed with the Canadian Army at Victoria.

Cpl. D. M. (Mac) Ferguson, eldest son of Mr. Ferguson, has been overseas two years. He is now with the Canadian Army Postal Service in France.

Lac. H. P. Patterson, R.C.A.F., Chatham N.B., is the husband of the former Miss Winnie Ferguson, daughter of Mr. Ferguson.

JUDGE HARPER TO DEAL WITH MINING DISPUTE

OTTAWA, Aug. 28 (CP)—Labor Minister Mitchell announced today that Judge A. M. Harper of Vancouver has been appointed Chairman of a Conciliation Board established to deal with a dispute between the Granby Consolidated Mining and Smelting and Power, Company, Limited, Copper Mountain, B.C., and its employees.

The dispute arose when the employees, members of Local 649, Copper Mountain Miners Union, International Union of Mine, Mill and Smelter Workers (C.C.L.), asked through their organization that the agreement with the Company include a clause providing for maintenance of membership.

The employees will be represented on the Board by William Stewart of Vancouver. The Company will be represented by A. D. Wilson, also of Vancouver.

ENEMY SUPPLY SHIP SUNK IN SHARP ACTION

LONDON, Aug. 28 (CP) —Allied naval forces sank an enemy supply ship, probably sank another and made hits on the escort ships in a sharp naval engagement of Cap d'Antifer, France, early today, the Admiralty announced.

This was the fourth successive night Channel engagement in which Allied navies intercepted enemy shipping attempting to escape from French Channel ports.

Light British and American naval forces, engaging eight enemy patrol vessels off the French coast yesterday, sank one, torpedoed two and drove another ashore.

The Admiralty also announced that British motor torpedo boats sank a German minesweeper off the Dutch coast.

Typhus "Carrier" Sought at Coast

VANCOUVER, Aug. 28 (CP)—City health authorities are looking for a typhoid fever "carrier" in Vancouver's East End following discovery of the second case of typhoid in the same family within three weeks.

A five-year-old girl whose brother was stricken earlier this month, is in hospital with the disease. This brings to six the number of typhoid cases in the city.

Survivors of Regina Tell Tales of the Struggle to Save Themselves

A BRITISH PORT, Aug. 28 (CP) —The explosion which sank the Canadian corvette Regina in 28 seconds blew the ship from under two officers, while a Petty Officer was twice blown into the air, landing clear of the ship the second time, survivors said when they reached here.

Loss of the corvette was announced at Ottawa earlier this month by Navy Minister Macdonald. Two of her crew have been reported dead and 27 missing.

The corvette, commanded by Lieut. Jack Radford, of Sydney, N.S., had ordered a landing craft (tank) to remove the crew from a disabled merchantman while she stood by to screen the operation. "Everything was going fine," Radford said, "when whango! There was a terrific explosion and everything went. Our ship just seemed to disintegrate.

"I swam for about 20 minutes towards a Danboy where seven others were clinging and later we made our way to the Carley float and were picked up by the LCT."

Radford praised the attention given injured survivors aboard the rescue ship by Surg.-Lieut. Grant Gould of Toronto, who despite two fractured ribs attended all the men.

He amputated a man's leg below the knee, using only a butcher knife, sterilized in the galley. The operation was performed by torchlight on the open deck of the LCT, and medical authorities said later it was an "amazing success."

Two ratings, Ab. Albert Faulkner, Kenora, Ont., and Robert Hogg, Winnipeg, were praised for recovering two empty Carley Floats and bringing them back to the little circle of survivors, thus saving many lives of men too exhausted to cling to pieces of wood any longer.

Lieut. Roddick Thomas, Longeuil and Chambly, Que., and Regina, was on the bridge when the ship blew up.

"I was just reaching for a sandwich when there was a bang and a flash and I was thrown against something on the bridge," he said. "The ship began to sink fast. I got my feet tangled in some wire and although I managed to get free the suction of the ship pulled me down with it. When I broke loose and made the surface I just swam like hell to a plank of wood and then worked myself towards one of the Carley Floats.

Lieut. Herman Maier, Calgary, on the quarterdeck with Lieut. Wood, was thrown on top of him by the explosion. As the stern fell away he got away from the suction and managed to swim to the nearest float.

CPO. Jack Winn, Halifax, said things happened so fast he didn't really know what had happened.

"I was on deck watching the merchant ship," he said. "I didn't know or hear anything until I found myself in the air, I landed back on the quarterdeck and was again thrown into the air, I didn't know how or why. The second time I landed clear of the ship. By this time it was standing straight up and down with the bow well out of the water. I then made my way to a plank and just hung on."

REVENTLOW MAY LIVE IN BOSTON

BOSTON, Aug. 28 (AP)—Count Kurt Haugwitz-Reventlow, former husband of Barbara Hutton, five and ten cent store heiress, may become a resident of Boston.

With his present wife, the former Margaret Astor Drayton, her daughter, Pamela, and his son, Lance, 9, the Danish nobleman registered at a Boston hotel (Sheraton) and Manager Elmer Boswell said they were considering a long-term lease upon a suite.

The visit here was the Count's first return to the United States since he left Los Angeles June 30 for British Columbia, the day before he was to turn Lance over to his mother for limited custody under a British court order.

Meanwhile, Miss Hutton, who since had married and separated from actor Cary Grant, announced that she would file "kidnapping, or any other charges necessary" against the Count to recover her son. California authorities, however, could find no violation of law in Reventlow's taking of his son to Vancouver, B.C.

She then filed a suit for complete custody of their son.

This Army

"Herbie put a fly in Doc's stethoscope!"

U.B.C. Professor to Visit Eastern Chemical Industries

VANCOUVER, Aug. 28 (CP)—Professor W. F. Seyer, head of the Chemical Engineering Department at the University of British Columbia, will leave next month to visit several chemical manufacturing industries in Eastern Canada.

As a member of the British Columbia Federation of Trade and Industry's Research Council, Professor Seyer will report on the feasibility of developing such projects in this province.

IT BEGS TO DIFFER

Canada Dry's Sparkling Water differs greatly from ordinary soda water. Made to a scientific formula it possesses properties that make it a better mixer—and better for you.

Household Goods Moved Anywhere !

Getting a war job in another city? Moving to an Army Camp? Our long-distance moving system will settle you in your new home . . . safely, quickly and at low cost? We literally pick you up and put you down again, without a worry. Call us.

Williams' Transfer
MOVING AND STORAGE
Phone 106 — Nelson

Asks for Subpoena of 4 Witnesses at B.C. Forest Commission Inquiry

An unexpected turn developed in the Sloan Commission's probe of B.C forest conditions today with the application by Francis R. Turnley, former advertising manager of Heaps Engineering (1949) Ltd., for the subpoena of four witnesses.

The quartet named in Mr. Turnley's application are: C. D. Orchard, the Provincial Government's Chief Forester; T. D. Pattullo, Liberal M.L.A. for Prince Rupert; Thomas Wilkinson, one-time Secretary of the Canadian Forestry Association; and Roy Brown, Editorial Director of the Vancouver Sun and former employee of the Vancouver Province.

Mr. Justice Gordon Sloan reserved decision on the application until Mr Turnley appears as a witness before the Commission following which the Commissioner said he would be able to ascertain whether evidence the applicant wishes to elicit from the witnesses is relevant to the Inquiry.

Mr. Turnley told the Commissioner he wanted to question the four men named on:

1. Why he was discharged from the C.F.A. in 1927?
2. Who instigated the dismissal?
3. Why the Vancouver Daily Province, for whom Mr. Brown purchased three articles on forestry for $60 in 1927, never published them?
4. Why the Federal Government cut off paper supplies for the Heaps Co's publication "Visioneer" last year after its eighth issue, when Mr. Turnley's forestry articles appeared in the paper?

H. W. Davey, the Commission counsel, argued that the evidence Mr. Turnley hoped to get from the witnesses would be irrelevant.

Mr. Turnley told Mr. Justice Sloan that he had shown Mr. Orchard manuscripts of his stories which appeared later in the Visioneer and that the latter had commended them.

He said on June 3, 1944, he received from Premier Hart a letter expressing the Government's approval of his articles, which outlined a policy for forest regeneration and protection in B.C. forests.

"I feel I am in a way responsible for this inquiry," Mr. Turnely told the Commission.

"This Commission should have been sitting 17 years ago, and much forest destruction would have been avoided had my suggestions been followed then.

"The people who suppressed my writings are a menace not only to me but to the community. The witnesses I propose to call can be persuaded to say who is responsible."

George Barnes, formerly with the Forestry Branch, and now Professor of Forestry at Oregon State College, Corvallis, Ore., under cross-examination by Mr. Orchard, admitted that for practical purposes there was no difference between U.S. and B.C. yield tables, by which experts are able to foretell forest yields.

Farmers' Inst. to Protest Xmas Tree Ban

CRANBROOK, B.C. — Through their Farmers' Institute many ranchers of East Kootenay who depend on their Winter tree crop for a substantial proportion of their year's income, are protesting the recently announced ban on labor, trucking and railway shipping space for Christmas trees this year. A brief is being prepared to be presented to Dr. K. C. MacDonald, Minister of Agriculture, and the Cranbrook Board of Trade support asked.

For the past eight years the economic importance of this Winter crop has been increasing with last year the peak, when over a million small trees were supplied by growers and contractors in East Kootenay to the five wholesale firms operating here. The profit was substantial for growers and contractors, but a retail market flop because of the disappearance of holiday tree decorations from the market cut seriously the wholesalers' profit. Wholesalers included two of the largest American Christmas tree firms.

Perpetual crop methods for raising the small evergreens have been developed in the district, and with the sanction of the Forestry Branch a limited number of permits have been issued in the past two years for selective cutting on specified crown lands.

CRANBROOK BOARD SUPPORT REQUEST FOR ROAD WORK

CRANBROOK, B.C.—The Board of Trade here is supporting the request of two lumber operators, Oscar Jostad and Nelson Company, and Alf Farstad of the Gold Creek Logging Company, for Provincial Public Works attention to the Gold Creek road, over which they operate 23 heavy trucks, hauling logs from the Gold Creek camps to their Cranbrook mills. They claim condition of the road adds unnecessary maintenance expense to their operating costs.

With 200 men in their camps in that area, they have offered to provide the labor for improvement of the road, if the Department will loan the equipment for the work. Their timber limits are about 30 miles Southeast of Cranbrook, and they have built privately part of the road which continues from the public Gold Creek road. They claim the road is of value to the Forestry Branch as well as commercially for logging.

In a telegram the Board has supported their request of the Minister of Public Works.

Moro Remanded

TORONTO, Aug. 28 (CP)—Joseph Moro, almost totally blind Italian-Canadian, charged with murdering his three-year-old daughter Lucy on Saturday was remanded today until Sept. 5. Moro was arrested Saturday afternoon after his daughter was found dead, her throat slashed with a pen-knife.

Mrs. Moro is in hospital with several gashes on arms, legs and body. Hospital officials said today her condition was considered good. Police said the baby died from a three-inch knife wound in her neck.

Nazis Release 5 Athabaskan Crew

OTTAWA, Aug. 28 (CP)—Naval Service headquarters announced today that five prisoners of war—one officer and four ratings—from the Canadian destroyer Athabaskan, sunk during a pre-invasion sweep off the French coast last April, have arrived back in the United Kingdom.

No details regarding their release from German hands have been received by headquarters. The five were first reported missing, then prisoners of war and now returned to the United Kingdom.

Officer:

Fyfe, James Gordon Surg. Lieut., Winnipeg.

Ratings:

Dolan, John Joseph, Stoker 1st Class, Batley, Yorkshire, England.

Mitchell, William Dixon, Chief Stoker, Vancouver.

Moar, Raymond Frederick, AB., Chatham, N. B.

McCloy, Edward Hamilton, AB., Brockville, Ont.

Return of the five to the United Kingdom reduced to 76 the number of men known to have been taken prisoner after the Athabaskan went down when pierced by a Nazi torpedo.

The Athabaskan's companion ship, the Haida, rescued 46 from the sinking vessel and later the Navy announced that 187 officers and men were missing.

Those still missing include her Commander, Lt.-Cmdr. J. H. Stubbs, of Victoria.

Nanaimo Flier Missing Over France

NANAIMO, B. C., Aug. 28 (CP)—FO. Jack Neil is missing after air operations over France, his parents here have been notified.

FO. Neil, who was home on leave a few weeks ago, received newspaper citations Thursday for his part in smashing an enemy convoy on the Seine River. He has seven "sure", three "probable" and nine damaged German planes to his credit.

Canada's Roll of Honor

OTTAWA, Aug. 28 — Names of ten British Columbia men appear on the latest casualty list issued tonight by the Canadian Army.

Killed in Action:

Reconnaissance Units—Coll, Edward James, Cpl., Vancouver, B.C.

Missing:

British Columbia Regiment — Atchison, Andrew Patrick, Pte., Vancouver, B.C.

Previously Reported Missing, Now for Official Purposes Presumed Killed in Action:

Saskatchewan Regiment — Salmond, George, L.-Sgt., New Westminster, B.C.

Died of Wounds:

British Columbia Regiment — Hoey, Trevor Ferguson, Lieut., Qualicum, B.C.

Royal Canadian Corps of Signals —Miller, Lloyd George, Sigmn., Vancouver, B.C.

Dangerously Wounded:

Royal Canadian Corps of Signals —Glendinning, Edward Samuel Gerald, L.-Cpl., Abbotsford, B.C.

Severely Wounded:

Royal Canadian Artillery—Regnier, Leonard Herman, Gnr., Smithers, B.C.

Wounded:

Royal Canadian Artillery—Lambier, Raymond Walton, Gnr., Vancouver, B.C.

Royal Canadian Corps of Engineers—Hall, Frank James, Spr., Graham Landing, B.C.

Wounded Acidentally:

British Columbia Regiment — Morrison, William, Pte., Cumberland, B.C.

Severely Injured

British Columbia Regiment — Hayes, Harold Augustus, Lieut., Vancouver, B.C.

OTTAWA, Aug. 28 — Names of eight British Columbia airmen appear on the latest casualty list issued tonight by the R.C.A.F. Sgt. R. G. MacKinnon of Trail is listed missing on active service after air operations overseas.

OVERSEAS

Missing on Active Service After Air Operations:

Bishop, George, Fo., Victoria, B.C.

MacKinnon, Richard Glanville, Sgt., Mr. R. J. MacKinnon (father) 426 Austad Lane, Trail, B.C.

Shortt, John Patrick, Sgt., Vancouver, B.C.

Previously Reported Missing on Active Service—Now, for Official Purposes Presumed Dead:

Hadden, William Anderson, Fo., Prince Rupert, B.C.

Jones, Benjamin Stanley, Fo., North Vancouver, B.C.

Peasland, Charles Willox, Fo., Victoria, B.C.

Symons, John Ritchie, Fo., Vancouver, B.C.

CANADA

Died From Natural Causes:

Loveridge, Kenneth Robert, Ac2, Bralorne, B.C.

Flier Reported Missing Returns to Unit

NANAIMO, B. C., Aug. 28 (CP)—Flt.-Lt. David Henry Evans, reported missing over France six weeks ago, has returned safely to his unit, his parents, Mr. and Mrs. James Evans, were notified today. This is the third time since 1940 that Flt.-Lt. Evans has been on the "missing" list.

Two Airmen Killed

CALGARY, Aug. 28 (CP)—A Belgian student and an R.A.F. sergeant-instructor were killed Saturday, when a training plane crashed 1½ miles South of No. 32 elementary flying training school at Bowden.

R. A. F. officials said cause of the accident is obscure.

BRODBURN, West Lothian, Scotland, (CP)—Sgt. Robert Tait, flame thrower with an Indian division in Burma, entertained his fellow soldiers with British classical and jazz records captured from the Japanese.

Pope Pius Sends Message to People of London

LONDON, Aug. 28 (CP) — Pope Pius XII has appealed to the people of London to bear their trials with fortitude and with "Christian sentiments of forgiveness, charity and mercy, so that God may reward what the world will admire — an example of magnanimity inspired by the spirit of Christ's Gospel."

The Pontiff's message was brought to London by Msgr. Bernard Griffin, Archbishop of Westminster, who recently returned from a visit to the Vatican and the Italian Demetrom.

"You and yourselves, beloved children," the Pope said, "were not the least of our anxieties. For you, yes, you also, have had to pass through black days in this most terrible of all wars, and those days are still with you.

"We have sympathized deeply with your affliction and when destruction and death were among you we prayed for you daily and hourly . . .

"Our lively hope and our confident conviction is that you will work toward realization of universal harmony in Christ while in word and act, through prayer and personal sacrifice and the shining example of a sincere Christian life, you help those millions of noble souls who are your separated brethren to return to the fold and so make your contribution toward the establishment on Earth of the reign of Christ, the Prince of Peace."

Commons Await New Demob. Announcement

LONDON, Aug. 28 (CP-Reuter) —The "first in—first out" plan for the demobilization of Britain's armed forces has been abandoned, it is understood, and a system under which national and personal needs are primary considerations has been substituted.

The House of Commons and the whole country are awaiting a statement by Prime Minister Churchill on the subject when Parliamen reassembles next month. A committee under Malcolm McCorquodale, Parliamentary Secretary, to the Ministry of Labor, has prepared a plan for the Cabinet's consideration, the basis of which is that no man will be released until or unless he has a job awaiting him.

Under the plan various Government Departments would cooperate with industry and commerce to produce a balanced demobilization.

The plan would work something like this:

1. Instead of a schedule of reserved occupations there would be a list of priority occupations which would offer first releases from the forces. Most obvious industries on the list would be building, coal-mining and teaching. Other industries would be added as the turnover from war to peace proceeds.

2. The miner or builder who has been away from Britain longest in India or with the 8th Army, or in a prisoner of war camp, would have a higher priority than one who h put in all his service at home bas

3. Demands by the employers f the return of specified experts f building up a business or prever ing one from closing would infl ence demobilization priority,

4. Degree of domestic respon bility: A married man with ch dren would rank before a marri man without children or an u married man. Compassionate r lease might override these consi erations.

5. Men from the less essential i dustries and those with no partic lar skill would be among the la to be demobilized.

TORUAY, England (CP) — Pr bendary R. J. E. Boggis, retiri after 56 years' service as a vica ence cycles 100 miles a week despite h 81 years.

The tobacco that put a pouch in nearly every pipe smoker's pocket.

IT'S A MILD...COOL...SWEET SMOKE

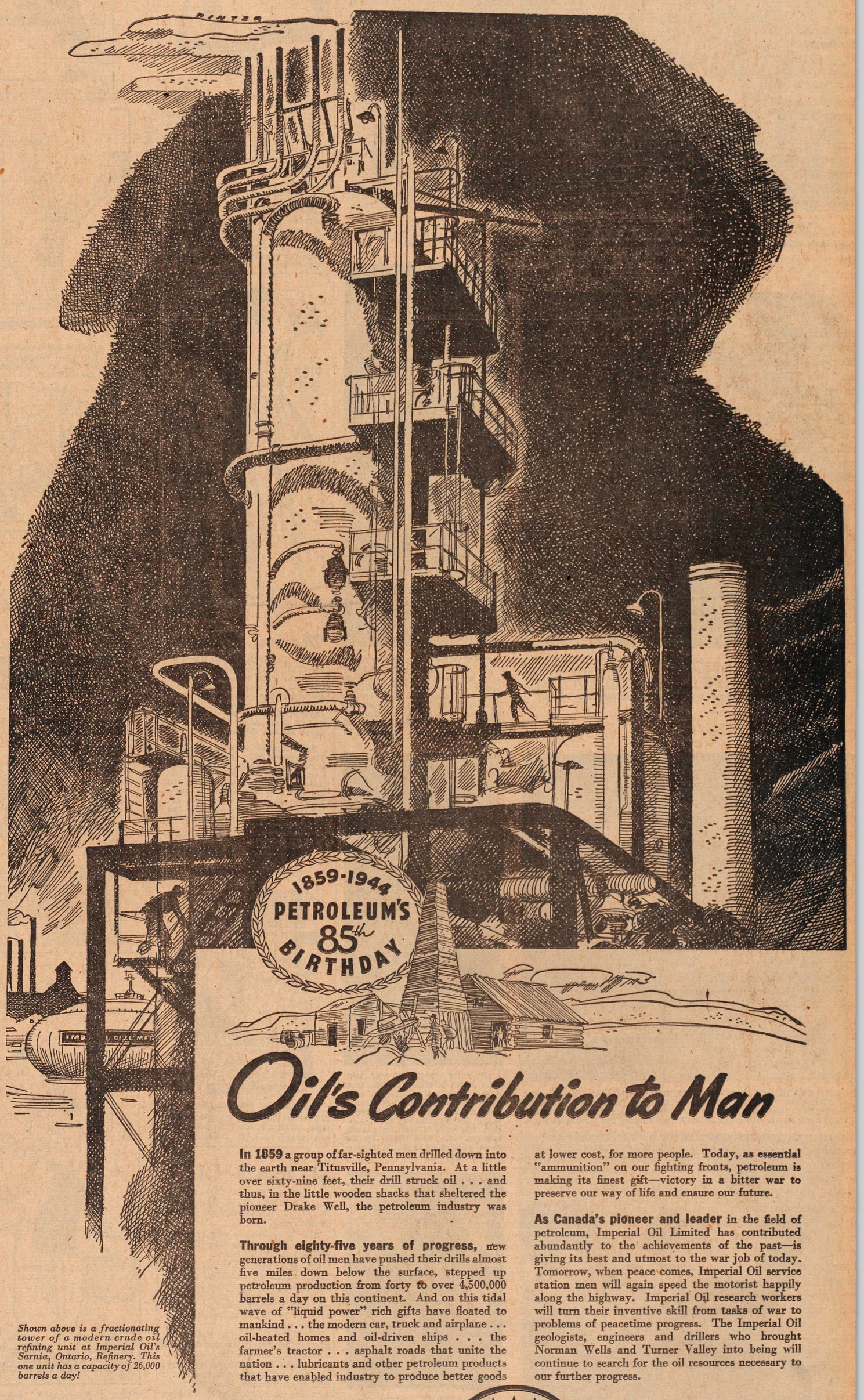

Shown above is a fractionating tower of a modern crude oil refining unit at Imperial Oil's Sarnia, Ontario, Refinery. This one unit has a capacity of 26,000 barrels a day!

Oil's Contribution to Man

In 1859 a group of far-sighted men drilled down into the earth near Titusville, Pennsylvania. At a little over sixty-nine feet, their drill struck oil . . . and thus, in the little wooden shacks that sheltered the pioneer Drake Well, the petroleum industry was born.

Through eighty-five years of progress, new generations of oil men have pushed their drills almost five miles down below the surface, stepped up petroleum production from forty to over 4,500,000 barrels a day on this continent. And on this tidal wave of "liquid power" rich gifts have floated to mankind . . . the modern car, truck and airplane . . . oil-heated homes and oil-driven ships . . . the farmer's tractor . . . asphalt roads that unite the nation . . . lubricants and other petroleum products that have enabled industry to produce better goods at lower cost, for more people. Today, as essential "ammunition" on our fighting fronts, petroleum is making its finest gift—victory in a bitter war to preserve our way of life and ensure our future.

As Canada's pioneer and leader in the field of petroleum, Imperial Oil Limited has contributed abundantly to the achievements of the past—is giving its best and utmost to the war job of today. Tomorrow, when peace comes, Imperial Oil service station men will again speed the motorist happily along the highway. Imperial Oil research workers will turn their inventive skill from tasks of war to problems of peacetime progress. The Imperial Oil geologists, engineers and drillers who brought Norman Wells and Turner Valley into being will continue to search for the oil resources necessary to our further progress.

IMPERIAL OIL ★★★ IMPERIAL PRODUCTS LIMITED

TODAY'S *News Pictures*

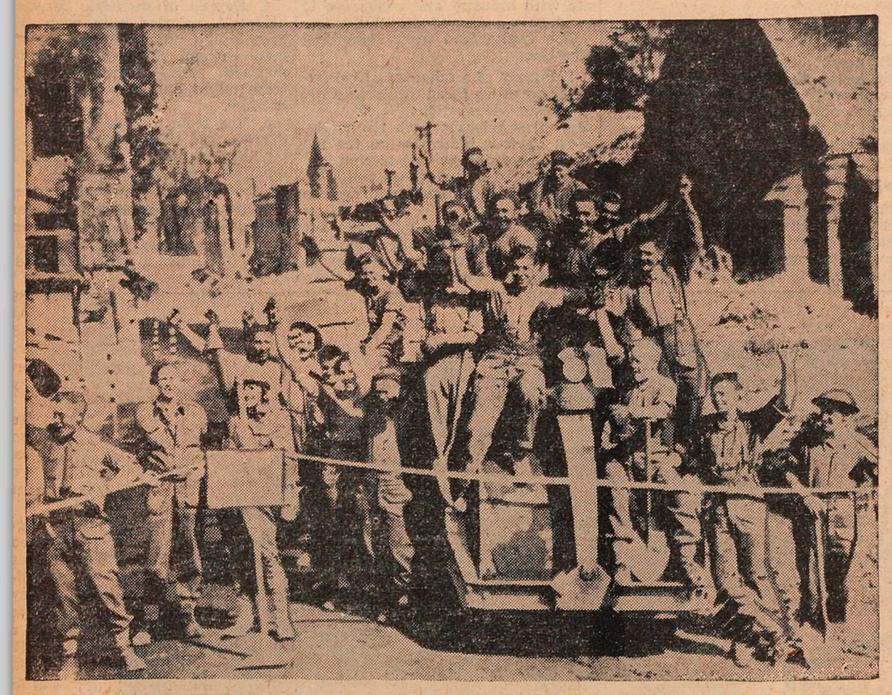

CEREMONIAL OPENING OF "ANDY'S ALLLEY": Canadian engineers who opened a road through a devastated French town in Normandy in five days celebrate the opening of the new road by breaking a ribbon with a steamroller, used on the construction job. The road was named "Andy's Alley."

"MAD COLONEL OF ST. MALO" SURRENDERS: After holding out for days against Allied attacks the so-called "Mad Colonel" of St. Malo is shown in the front seat of this jeep after he had surrendered. He is Co. Von Aulock and is shown in foreground, next to driver, being driven to U.S. headquarters following the fall of this city.

EX-PITCHER WEDS: Pictured after their wedding in fashionable St. Mary's Church, Balboa, Canal Zone, are Corp. Mickey Harris, former Red Sox pitcher now with the Sixth Air Force in Panama, and his bride, Dorothy Elizabeth Baumann, 19-year-old Balboa society girl. They met in 1942.

IN SEARCH OF A COOL BREEZE: Three lovelies from the cast of "Kiss and Tell" now playing in Chicago, go for a sail on Lake Michigan in hopes of capturing a vagrant breeze, if any. From left to right the girls are Billie Lou Watt, Arline Ainslee and Carmelita Pope.

NOW IN LONDON: Maj. William Jones of New Toronto, Ont., one-eyed guerilla warrior, who since last August has been Allied advisor to Gen. Tito, Partisan leader in Yugoslavia, is in London. His wife is waiting permission to join him there. He has been publishing a book, according to report.

HEROES OF SENSATIONAL "KILL": F.O. K. O. Moore, D.S.O. (captain) and P.O. A. P. Gibb, D.F.M., navigator, also of Vancouver, talk it over with their "Panda" mascot after their Liberator destroyed two submarines in 22 minutes off French coast after D-Day. This is believed to be the most sensational kill in R.C.A.F. Coastal Command history. F.O. Moore was awarded an immediate D.S.O. for his gallantry in the attack. P.O. Gibb was mentioned in dispatches.

HAS "FRONT SEAT": British Prime Minister Winston Churchill is shown in this radio-photo on board a British destroyer from which he watched in invasion operations taking place in Southern France. The photo was made by British Army film unit photographers.

by Laura Wheeler

LESS THAN 1 YARD: Even that youngster who's learning to embroider can make both of these (they're very different). Each takes less than 1 yard.

Everyone will love these aprons. Pattern 964 has transfer pattern of an 8¼x11½ and two 3½x5-in. motifs; directions.

Send 20 cents for this pattern to The Nelson Daily News, Needlecraft Dept., Nelson. Write plainly pattern number, your name and address. Patterns will be mailed to your home in about 15 days. There may be some further delay in delivery because of the large increase in orders during the present season.

Marion Martin

JUNIOR MISS PATTERN: Pattern 9107, your dirndl favorite, arrives for Fall. It has an intriguing new neckline you'll find easy-sewing, and a pushover to iron.

Pattern 9107 comes in Jr. Miss sizes: 9, 10, 11, 12, 13, 14, 15, 16, 17 and 18 sizes. Size 13 requires 2⅞ yards 35-inch fabric.

Send 20 cents for this pattern to The Nelson Daily News, Needlecraft Dept., Nelson. Write plainly pattern number, your name and address. Patterns will be mailed to your home in about 15 days. There may be some further delay in delivery because of the large increase in orders during the present season.

AUNT HET

By ROBERT QUILLEN

"Pa has got the backbone and grit to stand up to his enemies all right. The trouble with him is, he can't stand up to his friends."

SLOCAN CITY

SLOCAN CITY, B. C. — Mrs. K. Popoff and Mrs. W. E. Graham and Mrs. J. H. Pinchbeck went to Trail on Thursday.

Miss Mary Ennyer who spent the Summer at New Denver Summer School has arrived home.

Mr. and Mrs. R. Chalmers of Thrums and Mr. and Mrs. Rae, of Trail were recent visitors here.

Mrs. Robert Anderson and daughter, Miss Elsa Anderson of Edmonton, who is visiting at Lemon Creek, was in town.

Mrs. John Cecchini of Nelson is a guest of her son-in-law and daughter and family, Mr. and Mrs. J. Marchi.

Fl. John F. Stokes arrived from Toronto on Saturday. He was met in Nelson by his wife. They will spend a holiday at the home of Mrs. Stokes' mother, Mrs. R. L. Reynolds here.

Mrs. Dan Nichol who spent the month at Procter, a guest of her brother-in-law and sister, Mr. and Mrs. W. Kline and her mother, Mrs. F. Parker, have returned.

Mr. and Mrs. T. McNeish of Victoria who are visiting here, were visitors to Nelson on Friday.

F. M. Barnett went to Nelson on Friday.

The Misses Geraldine and Delvina Bartolussi of Trail are guests of their uncle and aunt, Mr. and Mrs. John Marchi.

Mrs. Robert Andrews Jr., of Nelson is a guest here of Mrs. R. L. Reynolds and family.

LI'L ABNER

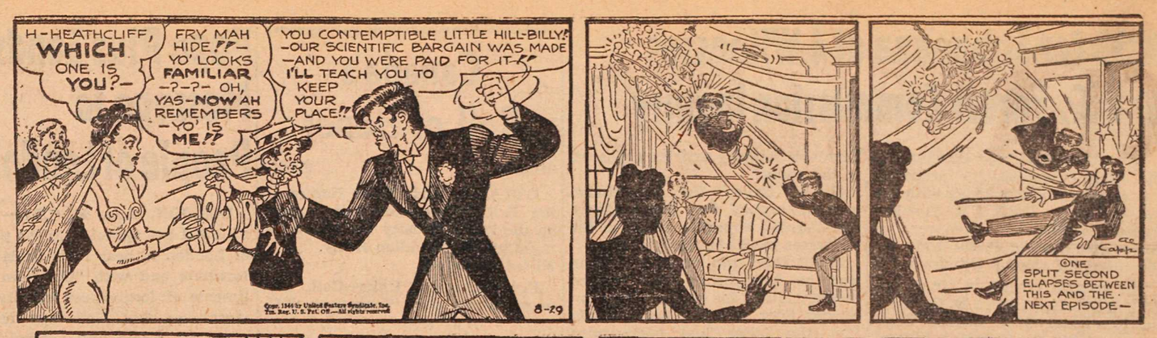

HENRY

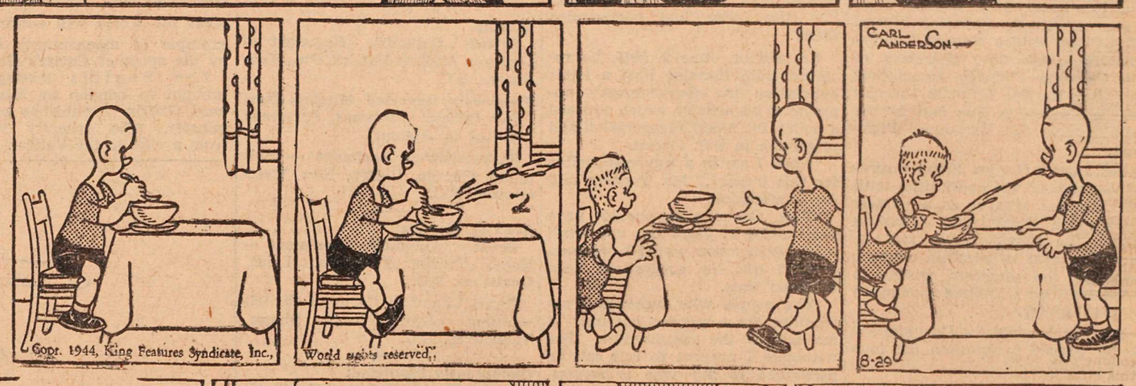

BRINGING UP FATHER

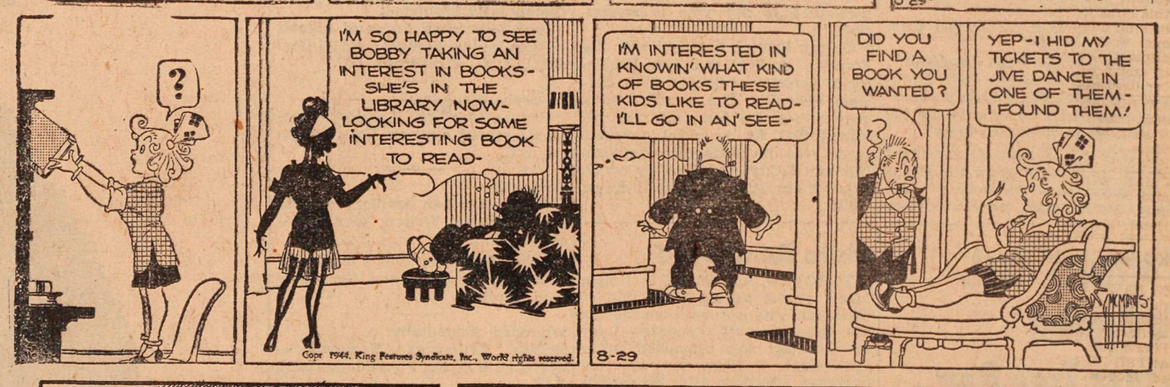

THE GUMPS

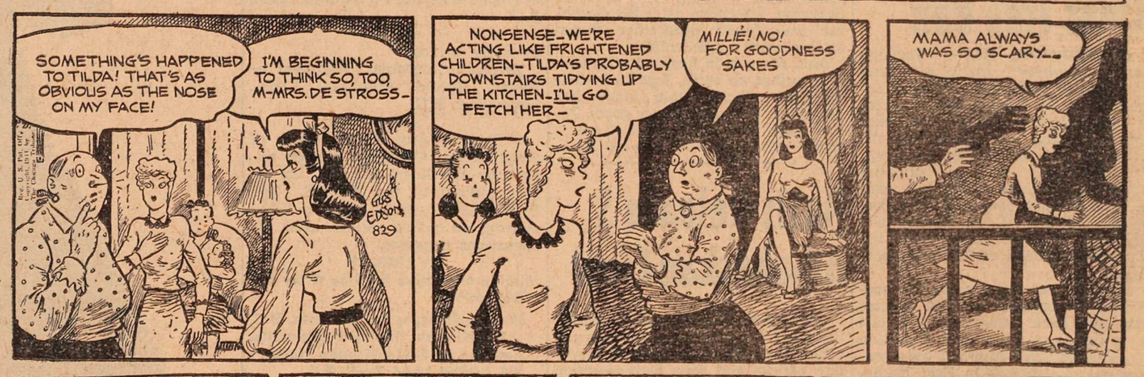

DONALD DUCK

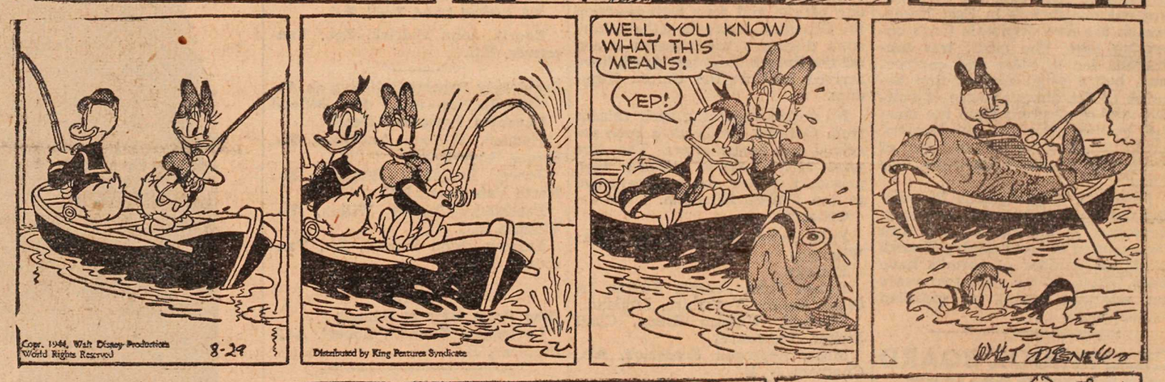

BLONDIE

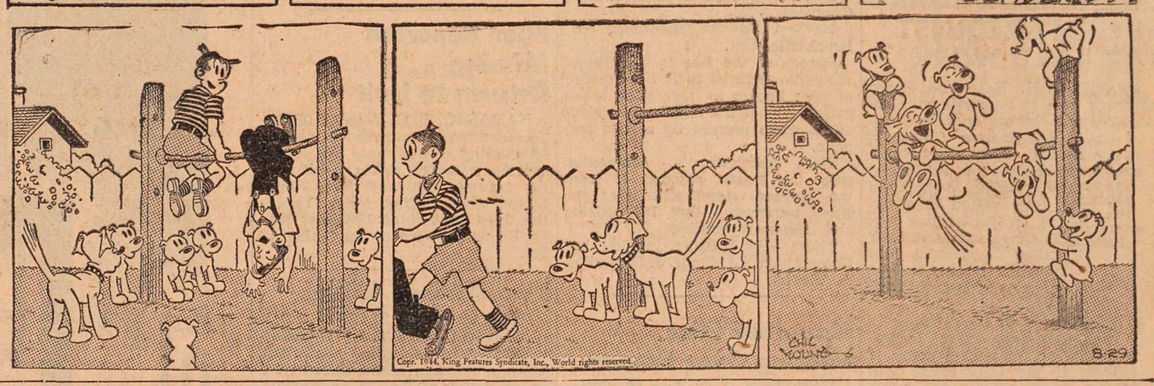

SALLY'S SALLIES

Registered U. S. Patent Office.

"Can I punctuate? Why, I haven't been late one morning in a month!"

DAILY CROSSWORD

ACROSS
1. Brother of Abel
5. Divisions of plays
9. Coin (It.)
10. Thin
12. Insinuate
13. Greek letter
14. Type measure
15. Affirmative reply
17. Quantity of paper
18. Unfilled cavity in rock
20. Carangoid fishes
22. Enough (poet.)
24. Lake (Russ. Turk.)
25. Scorches
27. Beneath
31. Island in a lake
33. Bestowed
34. Deeper part of a waterway
38. Encountered
39. Clanged
40. A cheer
42. Nickel (sym.)
43. Nimble
45. An ungulate (So. Am.)
47. Helmet-shaped part
48. To cut up
49. Pause
50. Suspend

DOWN
1. Confer
2. Lofty mountain
3. Lazily
4. English poet
5. Question
6. Scorching
7. Conical tent
8. Division of of the calyx
9. Sifting utensils
11. Butts
16. Cebine monkey
19. Gazelle
21. Eskimo tool
23. Argues
26. Transgress
28. Millpond
29. Close of day
30. To go to bed
32. Thrice (mus.)
34. High, broken cliff
35. Biblical character
36. Old-womanish
37. Door catch

BAY TEA
SOLE AXLE
ATOLL FIBER
BAN LOFT RA
BYE ORY PIT
OWE PILE
CHIPS BRAYS
HURT JOY
USE PAN BEG
FT SEME ARA
ALIKE SEGOS
ERIN ERGS
ENS TRY
8-29

Saturday's Answer

41. A sunk fence
44. Devour
46. Metal fastener

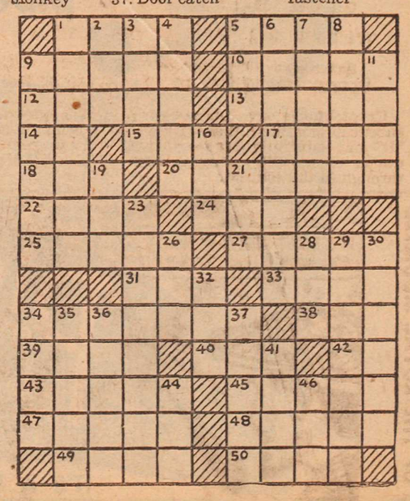

CLASSIFIED

PHONE 144

HELP WANTED

FIRST CLASS MECHANIC PREFERably one accustomed to truck maintenance, operation service in Nelson area. Apply National Selective Service Office, Nelson (962) 3744.

WANTED—GIRL OR WOMAN FOR care of child and light housework afternoons. Apply 706 Kokanee. evenings.

WANTED—WOMAN TO KEEP HOUSE for man with girl 13, boy 11. Apply Box 155, Castlegar, B.C.

WANTED—PERSON TO CARE FOR child 9 to 5 daily. Box 4447 Daily News.

MAIDS FOR GENERAL WORK IN hospital. Apply National Selective Service, Nelson.

WANTED—WOMAN FOR GENERAL housework Ph. 650-R.

SITUATIONS WANTED

Special Low Rates for non-commercial advertisements under this classification to assist people seeking employment Only 25c for one week (6 days) covers any number of required lines. Payable in advance. Add 10c if box number desired.

WANTED—JOB BY ELDERLY CANAdian man choring on ranch or dish washing in camp or what have you. State full particulars in first letter Box 5063 Daily News.

WOMAN WISHES WORK BY HOUR, also looks after children mornings only. Mrs. L. De Yaeger, Stirling Hotel. Ph. 902.

PROPERTY, HOUSES, FARMS

WE HAVE CLIENTS WISHING TO purchase homes So we solicit your listing your property with us C F McHardy. 554 Ward St. Nelson Phone 135.

WANTED FOR CASH—4 OR 5 ROOMed modern house with basement, Fairview or North Shore, Oct 1st or earlier. Box 5061 Daily News.

FOR SALE—APARTMENT BLOCK, 6 apts., all rented, also five room house, reasonable for cash. Box 5025 Daily News.

WANTED TO BUY—5 OR 6 ROOM bungalow with early possession. Apply Empire Cleaners, 327 Baker St.

SEE US IF YOU NEED A GOOD ACcident or sickness Policy C. W Appleyard, 392 Baker St.

WE SPECIALIZE IN FARM LANDS See our list—Robertson Realty Co Ltd. 532 Ward St

FOR SALE— 4 ROOM HOUSE, GARden and fruit trees. 3 lots. Box 5026 Nelson News.

LIVESTOCK, POULTRY AND FARM SUPPLIES, ETC.

FOR SALE—ONE TEAM OF SEVENyear-old horses, weight about 3200 pounds. Box 1517, Daily News.

FOR SALE— 15 HEAD OF CATTLE and 2 horses. Bill Chernenkoff, Crescent Valley, B.C.

FOR SALE—JERSEY COW, PURE bred. Apply Mrs. B. Peters, Gray Creek.

FOR SALE—YOUNG PIGS, 6 WEEKS old $6 each. D. Smart, R.R.1., Nelson

FOR SALE—FARM, CATTLE AND IMplements. Box 51, Rossland, B.C.

RENTALS

FOR RENT—2 ROOM CABINS FROM Sept 1st. Apply 1007 4th St.

WANTED—FURNISHED SUITE. BOX 4446 Daily News.

FOR RENT—BEDROOM FOR QUIET person. Central. 718 Kootenay St.

Nelson Daily News

Telephone 144

Trail Circulation: Phone 1325-L

Classified Advertising Rates

11c per line per insertion.
44c per line per week (6 consecutive insertions for cost of 4)
$1.43 a line a month (26 times).
Minimum 2 lines per insertion.
Box number 11c extra. This covers any number of times.
PUBLIC (LEGAL) NOTICES.

TENDERS, ETC.

18c per line first insertion, and 14c each subsequent insertion.
ALL ABOVE RATES LESS 10% FOR PROMPT PAYMENT

SPECIAL LOW RATES

Non-commercial situations Wanted for 25c for any required number of lines for six days, payable in advance.

SUBSCRIPTION RATES

Single copy	$ .05
By carrier, per week in advance	.25
By carrier, per year	13.00
By mails:	
One month	$ .75
Three months	2.00
Six months	4.00
One year	8.00

Above rates apply in Canada, United States and United Kingdom to subscribers living outside regular carrier area.

Elsewhere and to Canada where extra postage is required: One month $1.50; three months, $4.00; six months, $8.00; one year, $15.00.

BUSINESS AND PROFESSIONAL DIRECTORY

ASSAYERS AND MINE REPRESENTATIVES

E. W. WIDDOWSON, PROVINCIAL Assayer, 301 Josephine St., Nelson

H. S. ELMES, ROSSLAND, B.C., Assayer, Chemist, Mine representive.

THE WEST KOOTENAY ASSAY OFfice, 410 Kootenay St., Nelson, B. C.

A. J. BULE, Independent Mine Representative. Box 54, Trail, B.C.

BUILDING CONTRACTORS

NELSON BUILDING CONTRACTORS No jobs too small or too large. Phone 530 907 Front St.

CHIROPRACTORS

J. COLIN McLAREN, D.C., CHIROpractic X-ray Spinography. Strand Theatre Bldg., Trail, B.C. Phone 328.

ENGINEERS AND SURVEYORS

R. W. HAGGEN. MINING AND CIVIL Engineer, B.C. Land Surveyor. Rossland and Grand Forks, B.C.

BOYD C. AFFLECK, 218 GORE ST Nelson, B.C. Surveyor and Engineer.

INSURANCE AND REAL ESTATE

CHAS. F. MCHARDY, INSURANCE. Real Estate. Phone 135.

MACHINISTS

BENNETT'S LIMITED
Machine Shop, acetylene and electric welding, motor rewinding commercial refrigeration
Phone 593 324 Vernon St.

STEVENSON'S MACHINE SHOP — Specialists in mine and mill work Machine work, light and heavy Electric and Acetylene welding. 708 Vernon St., Nelson Phone 98

OPTOMETRISTS

W. E. MARSHALL
Optometrists
1458 Bay Ave., Trail. Phone 177

SASH FACTORIES

LAWSON'S SASH FACTORY ..... Hardwood merchant 273 Baker St.

SECOND HAND STORES

WE BUY, SELL AND EXCHANGE What have you? Ph. 534. Ark Store

PERSONAL

WHEN IN VANCOUVER STOP AT Almet Hotel Opp C P R Depot

GET SURE RELIEF WITH LLOYD'S Corn & Callous Salve. 50c at Fleury's Pharmacy.

CARBON ARC WELDER AND HELmet, first class shape J Chess. 524 Vernon St.

3c KODAK PRINTS 3c
— Refunds on failures —
In Today—Out Tomorrow
Film Exchange, Castlegar or Postmaster, Brilliant.

25c LIONS PHOTO 25c
P O Box 434, Vancouver
Any 8-exp roll developed and printed 25c Reprints 3c Free 5x7 coupon

ATTENTION SCHOOL BOARD SECretaries We have a large stock of newsprint, mimeo and bond paper Daily News Printing Dept. Nelson and can fill any order immediately British Columbia.

FILMS DEVELOPED AND PRINTED (6 or 8 exposure roll) 25c Reprints 3c each For your snapshots, choose Krystal Finish Guaranteed non-fade prints Krystal Photos, Wilkie, Saskatchewan. Established over 30 years

FRIENDSHIP CLUB

Lonely—Get acquainted. Hundreds of members, all ages, cities and country, including Vancouver, Victoria and B.C. Many with means. Widows with farms and city property. Housekeepers. city and country girls. Particulars free Estab. 1924. Western Social Club, Sub 23, Edmonton, Alberta.

FURS
POLAR FURS LTD.
Polar Storage
Guaranteed Protection
Expert Restyling and Repairing
Low rates — Free estimates
548 Granville St. Vancouver

STOP SUFFERING FROM FOLLOWing stomach Disorders: Acid Stomch. Indigestion. Heartburn, Coated tongue, Bad Breath Sick Headaches, etc Use Elik's stomach powder No. 2, prepared by experienced Pharmacist It must give immediate results or money back, $1 00, $2 00 Elik's Medicine Company. Dept 42 Saskatoon Sask.

STOP ITCHING TORTURES OF eczema, psoriasis, ringworm, athlete's foot and other skin irritations with Elik's Ointment No 5, prescription of noted skin specialist Itch relieved promptly skin healed quickly or money refunded $1 00, $2 00 Mail orders filled promptly Order today from Elik's Medicine Co., Dept. 42. Saskatoon. Sask.

BUSINESS OPPORTUNITIES

FOR SALE — GROCERY BUSINESS. Ill health reason for selling. 104 Baker Street.

SUMMER RESORTS

BALFOUR BEACH INN
Vacancies now available for rooms and meals, cottages, rowboats. Write or phone Balfour 3M.

AUTOMOTIVE, MOTORCYCLES, BICYCLES

We still have a good stock of
USED CARS AND TRUCKS
ALSO:
3½ H.P. JOHNSON OUTBOARD MOTOR
Kootenay Motors
(Nelson) Ltd.
H. HARROP

FOR IMMEDIATE DELIVERY—ONE No. 2-S cream separator, capacity 500 lbs. Call, wire or write Central Truck & Equipment Co., 702 Front St., phone 100, Nelson, B. C.

WE NOW HAVE ON HAND A GOOD supply of new 3 ton Ford Trucks which can be delivered immediately on presentation of a Government permit. Queen City Motors Limited

FOR SALE— 'CHEV COACH, 1931, serial No. 556057. Spare tire and tube. $325.00. Renee Frisby, 568 Ward St. Phone 717.

FOR SALE—1 DODGE 120 H.P. REconditioned engine. Williams Transfer, Nelson.

FOR SALE—1938 G.M.C. 2 TON truck. Good condition, good rubber. S. Markin, Slocan Park.

WANTED TO PURCHASE LATE MOdel car for cash. Box 5044, Daily News.

FOR AUTOMOBILE PARTS
City Auto Wreckers
NEW AND USED BATTERIES. NELson Auto Wrecking and Garage.

MACHINERY

Nelson Machinery Equipment Co.
214 Hall St. Drawer 230
NELSON, B.C.
Mining, Milling and Sawmill Machinery.
Lawrence Industrial Power Units.
Heaps Engineering Co. Sawmill Machinery.
Spear and Jackson, "The World's Oldest Makers of Saws" Saw Bits, Holders, Circular Saws, Power Saws, Gasoline and Electric. "The Saw Without a Flaw."

AIR COMPRESSORS
and complete drilling equipment for rent by day, week or month.
PURVES E. RITCHIE & SON
658 Hornby MAr. 4557
VANCOUVER, B.C.

CORDWOOD SAW MANDRELS
Saw Blades
Large Stock of Pipe, Fittings, Belting, Pulleys, Conveyer Chain, Shafting and other Supplies.
ACME MACHINERY LIMITED
1547 Main St. Vancouver, B.C.
Quick Delivery

WANTED, MISCELLANEOUS

SHIP US YOUR SCRAP METALS OR iron. Any quantity. Top prices paid Active Trading Company, 916 Powell St., Vancouver, B C.

FOR SALE, MISCELLANEOUS

COMPLETE RESTAURANT EQUIPment for sale. 3 section Gurney range, General Electric refrigerator, Hobart mixer, counter with 20 stools, 2 show cases, 30 gallon soda fountain, National cash register, etc. Write Box 304, Nelson, B. C.

FOR SALE—SEALERS, JAM AND pickle jars, apricots. Apply 1013 Carbonate St.

FOR SALE—¾ SIZE VIOLIN, QUEEN Anne walnut dining table and iron bed. Phone 490X.

PIPE - FITTINGS - TUBES SPECIAL low prices Active Trading Co., 916 Powell St., Vancouver, B. C

FOR SALE—FIFTY THOUSAND FEET good used lumber. For particulars apply Box 5096 Daily News.

FOR SALE — HARDWOOD WATER barrels, whiskey and wine crocks. Box 1492 Daily News.

RECONDITIONED COOK STOVES and heaters. Reasonable. Ark Stores

RUBBER STAMPS FOR MARKING Fruit Boxes. Nelson Daily News.

FOR SALE—BEATTY IRONER, SIMmons single bed Ph. 675-R.

FOR SALE—CRABAPPLES 3c PER LB phone 537-L2.

WANTED—TWO LARGE DOLL BUGgies. Phone 611-L1.

FOR SALE—1 STANDARD SIZE BANjo, solid leather case, good condition. P. O. drawer 400.

BOATS AND ENGINES

WANTED—LAUNCH ON TERMS. PH. 1068-X.

LOST AND FOUND

LOST—STRIPED CLOTH PURSE SAT. night between street car and ferry. Box 1606, Daily News.

ROOM AND BOARD

WANTED—ROOM AND BOARD FOR mother and 2½ year old girl, including care for child during day, for which remuneration will be paid. Would prefer suite or two rooms. ...Box 4444 Daily News.

FOR RENT—ROOM AND BOARD IN private home. Ph. 995-Y.

BEDS—50c A NIGHT, CLUB HOTEL, Silica St.

WANTED — ROOM AND BOARD FOR business girl. Box 4445, Daily News.

PHONE 144 FOR WANT AD SERVICE

Cryptoquotes

OITH HYRIXHU XC THNYQTL, GEH RITFT KT UFTERTF OECRT?—RIYPCYH.

Saturday's Cryptoquote: BETWEEN CRAFT AND CREDULITY. THE VOICE OF REASON IS STIFLED—BURKE.

Cryptoquotes are quotations of famous persons written cipher. A substitute character has replaced the original letter. For instance, an "R" may substitute for the original "E" throughout the entire cryptoquote, or a "BB" may replace an "LL". Find the key and follow through to the solution.

FARM, GARDEN & NURSERY

FOR IMMEDIATE PLANTING
BULBS
Several hundred Bronze Darwin Tulips and Daffodils, Jonquils, Narcissus (latter three are mixed) at 50c per dozen prepaid.
PLANTS
Clumps of the newest kind Delphiniums (Pacific hybrids, all colors, white etc.), bloom spikes to 3 ft. and flowers 2 to 3 in. across. Would cost you up to 65c a clump anywhere else, 25c clump. Seedlings of newest (Russell) Lupins 25c each.
Several different kinds of perennials (state what you want) 15c per clump. Strawberry runners (Early Bird etc.), $1 per hundred.
Plants express collect
Andrew Cant, Appledale, B.C.

VANCOUVER STOCKS

MINES		
Bayonne	.07	.10
Bralorne	14.05	14.35
Cariboo Gold	1.92	1.94
Golconda	.05	.06
Grandview	.10½	—
Grull Wihksne	.12	.12½
Hedley Mascot	.73	.84
Island Mountain	1.15	1.20
Koot Belle	.27	.30
Pacific Nickel	.12	—
Pend Oreille	1.30	1.40
Pioneer Gold	4.00	4.10
Premier Gold	1.36	1.40
Privateer	.42	.43
Reeves MacD	.24	—
Sheep Creek	.99	1.00
Silbak Premier	.75	.85
Ymir Yankee Girl	.03½	—
OILS		
Anaconda	.03¾	.04¼
AP Con	.11	—
Cal & Edmonton	1.75	1.80
Foothills	1.05	1.20
Home	3.00	3.05
McD Segur Exp	.06	.07
Model	.17½	—
National Pete	.13	.15
Okalta Com	.43	.50
Pacific Pete	.60	.65
Royal Can	.03	.03½
Royalite	19.00	—
Southwest Pete	.19	—
Vanalta	.07	—
INDUSTRIALS		
Capital Est	4.25	4.30
Coast Brew	1.80	1.85
United Distill	3.00	4.00

MONTREAL STOCKS

INDUSTRIALS	
Assoc Brew of Can	23
Can Car & Fdy pfd	26½
Can Celanese pfd	151
Can Steamship	11½
Con Min & Smelting	50¼
Dom Steel & Coal B	7½
H Smith Paper pfd	111
McColl Frontenac	7¾
Quebec Power	12¼
Shawnigan W & P	14
St Lawrence Corp	2⅞
BANKS	
Commerce	152
Imperial	195
Montreal	173
Royal	152
Toronto	252

Calgary Livestock

CALGARY, Aug. 28 (CP)—Weekend receipts: 843 cattle, 12 calves, 156 hogs, 34 sheep.

Hogs sold Saturday at $16.50 for A's at yards and plants.

Medium to good butcher steers 10-11.

Good butcher cows 7.25-7.75; common to medium 5.75-7.

Canners and cutters 3.50-5.50.

Good bulls 6.25-6.50; common to medium 5-6.

Good stocker and feeder steers 6.50-9.50; common to medium 6-8.

WINNIPEG GRAIN

WINNIPEG, Aug. 28 (CP) — Grain quotations:

RYE:				
Oct.	107	107⅜	106⅝	107¼
Dec.	104¾	105⅝	104½	105½
May	105⅞	106¼	105½	106⅛

Oats: All futures at ceiling prices 51½B.

Barley: All futures at ceiling prices 64¾B.

CASH PRICES:

Rye: 2 C.W. 1.06¾.

Oats: 2 feed 50½, 3 feed 49, other grades at ceiling prices 51½.

Barley: All grades at ceiling prices 64¾.

INVERMERE

INVERMERE, B. C. — Fl. Frank Foyston, D.F.C., arrived in Invermere Saturday to visit his parents, Mr. and Mrs. F. Foyston.

Mrs. C. H. Phillips of Kimberley is visiting friends.

Law. Evelyn Ashworth has arrived in Invermere from Lachine, Que., to spend her furlough with her parents, Mr. and Mrs. A. Ashworth.

Rev. Father Robert McGuinness of Banff spent a few days this week visiting his brother and sister-in-law Mr. and Mrs. O. A. McGuinness at Invermere.

Mrs. Ernest Gover and daughter of Kimberley are the guests of Mrs. Gover's mother, Mrs, M. Fuller at Invermere.

Miss D. K. Bodecker of Invermere has left to visit Calgary.

Miss Marjorie Foyston has returned to her home at Invermere from Cranbrook where she was the guest of her brother-in-law and sister, Mr. and Mrs. A. Parkins.

Dr. and Mrs. J. A. Taylor, formerly of Pouce Coupe, were the guests of Mr. and Mrs. A. Ashworth this week. They were accompanied by their two children Marilyn and Michael. Dr. and Mrs. Taylor are well known in the district, having resided here for a short time a few years ago.

Dr. Taylor has been appointed Public Health Officer at Vernon and is en route to the Okanagan.

Rev. and Mrs. Ian Hind of Cranbrook are holidaying at Invermere.

Miss Betty Ray-Elliott and Miss Marjorie Staniforth of the Peace River Block spent the weekend in Invermere. Miss Elliott is a daughter of the late Dr. Elliott who resided at Wilmer some years ago.

Mr. and Mrs. T. Gallagher have left for a holiday at Calgary.

W. H. Seaton of Calgary visited Invermere during the weekend.

Mr. and Mrs. Horace Jones of Edmonton are visiting the Valley. Mr. Jones is a brother of Mrs. E. M. Taylor and Frank Jones of Invermere.

Frank Richardson of Athalmer is on holidays.

Lt.-Col. and Mrs. F. E. Coy recently of Prince Rupert, have arrived in the Valley for a furlough. Col. Coy has recently been appointed C.O., of the new military hospital at Vancouver.

Lac. Corbin Mitchell is visiting his parents, Mr. and Mrs. A. H. Mitchell at Invermere.

Miss Mary MacLean has arrived in Invermere to spend a holiday with her parents, Mr. and Mrs. G. H. Cartwright. Miss MacLean, who has been on the staff of St. Paul's Hospital in Vancouver for several years, plans to take a public health course at the University of British Columbia this Fall.

L. A. Bond of Revelstoke is relief manager at the Imperial Bank at Invermere while A. Ashworth is on holiday.

Miss Eileen Johnson has returned to Invermere where she has been visiting relatives.

NEW YORK STOCKS

American Can	71¾
American Tobacco	72½
Anaconda	26¾
Beth Steel	61¼
Canadian Pacific	10
Dupont	153
Gen Electric	38¼
Gen Motors	61⅝
International Nickel	29⅞
Inter Tel & Tel	82⅞
Union Pacific	108⅛
US Rubber	50⅝
US Steel	58⅜

LONDON, (CP)—Gen. Sir Harold Alexander, commander-in-chief of the land forces in Italy, has been appointed A.D.C. general to the King.

Market Trends . . .

LONDON, Aug. 28 (CP)—The stock market closed firm with prices generally higher.

Industrials scored gains on a wide front. Oils held firm. Kaffirs met support from Cape Town and diamonds were inactive. Home rails moved ahead In the bond section, investors supported British funds and speculators bought foreign issues.

NEW YORK—The market remained on a fairly even keel today as timid investment demand for peace-rated issues helped offset such selling as dribbled into the exchange.

Canadian stocks were quiet and soft. Bonds were narrow and commodities steady.

MONTREAL—Firmer trends prevailed in most sections.

International Petroleum made up a loss, but Imperial Oil was off, as was Noranda in the Metals.

Aubelle and O'Brien went ahead in the Mines, but Bous-Cadillac, Perron, Siscoe, Steep Rock and Sullivan lost ground.

TORONTO— The Industrial and Gold stocks moved upward while trading was in moderate volume. Prices showed their greatest strength in the closing period.

Weakness in the Base Metal group affected Nickel, Smelters, Hudson Bay and Steep Rock. Pend Oreille gained 2 to 1.35 and Mining Corporation was up 2 to 1.98.

VANCOUVER—Trading in the Golds was active while Oils held fairly steady. Total turnover was 51,180 shares.

CHICAGO— September wheat dipped fractionally under the pressure of profit taking but the deferred contracts held firm. Rye was firm in sluggish trade.

At the close wheat was ⅛ lower to ¾ higher than Saturday's finish, September $1.59¾. Oats were unchanged to ½ higher, September 69⅝. Rye was up ⅜ to 1⅛, September $1.08¼. Barley was ⅛ lower to ⅝ higher, September $1.14¾.

WINNIPEG—Eire purchased 250,000 bushels of high grade Canadian wheat. United States traders took approximately 100,000 bushels of oats.

Toronto Stock Quotations

MINES			
Anglo-Huronian	7.10	Omega Gold	.33
Base Metals Mining	.14	Pamour Porcupine	1.21
Coniarum Mines	1.58	Pickle Crow Gold	2.60
Consolidated M & S	50.50	Powell Rouyn Gold	1.12
East Malartic	2.40	Preston East Dome	2.70
Hard Rock Gold	.85	San Antonio Gold	4.00
Hollinger	11.50	Sherritt Gordon	.71
Hudson Bay M & S	30.00	Siscoe Gold	.71
Internat Nickel	32.65	Sladen Malartic	.53½
Kerr-Addison	7.85	Sullivan Cons	1.60
Kirkland Lake	1.03	Teck-Hughes Gold	3.70
Lake Shore Mines	18.75	Toburn Gold Mines	1.10
Madsen Red Lake	2.05	Ventures	11.25
Malartic Gold	3.55	Waite Amulet	5.10
McIntyre-Porcupine	61.50	Wright Hargreaves	4.05
McKenzie Red Lake	1.41	Aunor	4.00
Mining Corporation	1.98	Amaque	.80
Noranda	56.00	Bear Ex	1.64
Normetal	.65	Chesterville	1.23
		Cochenour	2.17
		Giant Yellow Knife	8.30
		Negus	1.30
		O'Brian	3.30
		Queenston	.97
		Steep Rock	3.95
		Trans Cont Res	.73
		Upper Canada	2.45
		OILS	
		Chemical Research	.25
		Imperial	13.75
		Inter Petroleum	21.75
		Texas Canadian	1.25
		Vermilata	.06¾
		INDUSTRIALS	
		Bell Telephone	155¼
		Brewers & Distillers	8
		BC Power "A"	22¼
		Can Car & Foundry	83¾
		Can Malting	51½
		Can Pacific Rly	11⅜
		Dominion Bridge	29
		Distillers Seagrams	37¼
		Hamilton Bridge	5⅛
		Montreal Power	21½
		Nat Steel Car	16¾
		Steel of Can	67

Red Sox Regain Contender Spot American League

NEW YORK, N.Y., Aug. 28 (AP)—The American League pennant race was drawn a little tighter today when Boston Red Sox whipped New York Yankees 7-4 and moved into second place, 3½ games back of the League-leading Browns. The defeat dropped the Yanks into a tie for third spot, four games off the pace.

Yank Terry and Red Barrett issued 13 walks, but combined to turn in a six-hit mound job and left 14 Yanks stranded on the bases.

Boston	7	10	1
New York	4	6	1

Terry, Barrett (4) and Conroy; Zuber, Turner (6) J. Johnson (7), Roser (9) and Garbark.

BOXLA BEARS DOUSE NELSON LEAFS 21-5

TRAIL, B. C. Aug. 28 — Trail Golden Bears walloped the Nelson Maple Leafs 21-5 in an Intermediate Lacrosse League game Saturday night at the Trail rink. The standing in the league now gives Rossland six wins, Trail three, and Nelson one.

CASTLEGAR

CASTLEGAR, B. C.—Mrs. Sam Drain has returned from a visit to relatives in Seattle.

Mrs. Leland McArthur of Bridesville is visiting in Castlegar.

Mr. and Mrs. Garnet Patmore have as a guest, the former's father, G. Patmore of Cranbrook.

Mrs. W. E. Howard was a Trail shopper Friday.

John Negraiff was a visitor to Trail.

Olie Swenson, Maurice Anderson and Chris Nielson of Brilliant were Castlegar visitors.

Martin Peterson visited Nelson.

Mrs. W. M. Waldie and daughter Norma of Robson visited Castlegar.

Mrs. S. Drain and Mrs. J. Stainton of Kinaird were Castlegar visitors.

Visitors to Nelson Sunday were Billie Oleski and Wesley Peterson.

Mr. and Mrs. Otto Anderson of Trail visited Castlegar Sunday enroute to Nelson.

Frank Kasun left Saturday for Vancouver where his wife and daughter, Elva, reside. They intend to make their future home there.

Sam Vangoff of Mission is visiting his mother, Miss Vera Vangoff.

Mr. and Mrs. Jacob Pederson and son Ovie were visitors to Trail.

Alex Cabatto of Vancouver is visiting Castlegar.

W. V. Shavonsky of Nelson was a visitor to Castlegar.

Visitors to Trail Monday were Mrs. L. Priorie, Mr. and Mrs. Ken Crosbie, Mr. and Mrs. Cecil Tench, W. Rigby, Mrs. T. Peterson, Ross Whittaker, Philip Toogood, Len Morey, Steve Miros, Mrs. Harry Wade and son, Billie, Mrs. S. Morzocco and children, George Nimeniken and Miss Eva Peterson.

Miss Annie Priorie visited her brother and sister-in-law, Mr. and Mrs. Louis Priorie.

Mr. and Mrs. E. Orth and children, Mr. and Mrs. E. D. Hall and daughter April visited Trail.

Mr. Lazarri and daughter, Marilyn, Mr. and Mrs. J. Bunn and daughter Shirley of Trail were Sunday guests of Mr. and Mrs. E. D. Hall.

Mr. and Mrs. Sam Wallace, who spent a two weeks holiday with their son and daughter-in-law, Mr. and Mrs. Don Wallace, returned to their home at Brandon, Man.

Mrs. S. C. Watson and three children and Phoebe Flynn left for a holiday at Nakusp.

Mrs. L. Parent and Miss Yvonne Parent were Trail visitors.

Miss Kay Zuk of Trail spent Sunday visiting her parents, Mr. and Mrs. J. Zuk.

Mrs. Markin and Walter Markin visited Nelson.

Miss Martha Smith of Trail was a weekend guest of Mr. and Mrs. Philip Toogood.

R.A.D. West and party have left for a three day motor trip up the Arrow Lakes.

T. L. W. Reid and Mrs. Reid arrived Sunday from Calgary to spend a leave with relatives at Castlegar.

Mrs. Mary Buckna of Trail is visiting her son-in-law and daughter, Mr. and Mrs. Earl Leroy.

Mr. and Mrs. Herman of Trail visited Castlegar en route to their Summer home at Robson.

Sam Relko and Frank Maloff of Trail were weekend visitors in Castlegar.

Bill Kerieff and John Popoff of Nelson visited their parents at the weekend.

Mrs. Peterson and two children of Warfield are visiting the former's parents, Mr. and Mrs. G. Findlater for a few days.

CRANBROOK

CRANBROOK, B. C.—L.Sto. Stan Price, R.C.N.V.R., formerly of Natal and Cranbrook, where he was a railway employee, has arrived in the District to spend a leave.

Mrs. H. L. Harrison and Mrs. J. T. Wilkinson who have been visiting at Vancouver and Victoria for a month, have returned.

Mr. and Mrs. W. E. Worden, Mrs. John Adams and Dr. Ernest Worden of Montreal, their daughter and son, are holidaying at Balfour.

Mrs. Peter Price and sons, Peter, Wilson and Douglas, left Sunday for their home at Noranda, Que. Mr. and Mrs. W. H. Wilson accompanied them to Calgary.

Pte. Fred Large of Red Deer spent a weekend leave at his home.

Sgt. Nelson Smith, R.C.A.F., Mrs. Smith and family have arrived here from Trenton, Ont., to visit relatives.

George MacKinnon who spent a few days at Kaslo, has returned to Cranbrook.

Mr. and Mrs. J. M. Falkins have as a guest her mother, Mrs. J. Garling, of North Vancouver.

SPORTS

Nelson With Eight Under Par Wins Big Money in Tam O'Shanter

CHICAGO, Aug. 28 (AP)—Byron Nelson of Toledo, Ohio, spread-eagled a field of 122 professionals and seven amateurs by five strokes today with an eight-under-par 280 for 72 holes to win the fourth All-American $42,500 open golf tournament at Tam O'Shanter, the biggest money tournament ever staged.

It was Nelson's third victory in four times at the classic and he was never in danger after taking charge by two strokes at the end of the second round. Ed Dudley, President of the Professional Golfers Association, fired a 69 today to come from well back to take second place with 285, but Nelson matched that score and won comfortably as other challengers faded in the stretch drive.

The victory was worth $13,462.50 in war bonds or $10,100 in cash to the Toledo pro, boosting his cash earnings for the 1944 tour to $25,700, or war bonds worth $34,262.50. That's a golf-for-gold record, smashing the $19,600 record Sam Snead set in 1938.

Only Canadian to finish in the prize money, Stanley Horne of Montreal finished in 22nd place with a score of 293. He won $187.50 in war bonds.

A stroke back of Dudley came Pte. Buck White, the Greenwood, Miss. soldier who tied Harold (Jug) McSpaden for the laurels a year ago when Nelson finished third. Deadlocked at 287, a stroke under par were Melvin (Chick) Harbert of Battle Creek, Mich., Bud Williamson of Lincoln, Neb., and Sgt. E. J. (Dutch) Harrison of Wright Field Rayton, Ohio.

McSpaden finished all alone at 289 as he needed 76 strokes today. At the three-quarter post, Nelson had been only two strokes up on McSpaden and White, but he beat Buck by four strokes and Jug by seven in the final lap.

In his winning effort, eight strokes under regulation figures, Nelson matched par on 50 of the 72 holes registered a dozen birdies and two Eagles, and was over par eight times.

The amateur section of the big-money circus, which has roared through eight days, needs another day to reach a decision, as three Simon-pures tied for the title. They are Ed Furgol of Detroit, a public links star; Earl Christiansen, a Miami, Fla., policeman; and Ken R. Heilemann of St. Louis, a chemist.

Betty Hicks, California professional, eked out the Women's Open Championship by a single stroke over Dorothy Germain, the women's Western amateur queen from Philadelphia. Miss Hicks fired an 82, six over par, in the final round to finish with 318, 14 over even figures, while Miss Germain had an 81 to finish a stroke back.

Miss Hicks picked up $500 in war bonds for her victory and Miss Germain $100 in war stamps.

Lumberjacks Win First in Finals

CRANBROOK, B. C. — In a wild encounter twice interrupted by rain Lumberjacks won the first of the softball best of five finals 4-3 from Bombers who led 3-2 to the lower of the final seventh. Paul Rushcalls double with men on bases on an error and a double put the foam on the win. The second game is set for Wednesday.

Cards Score 90th Win to Set New Record

ST. LOUIS, Aug. 28 (AP)—Morton Cooper won his 100th game of his major league career tonight when a home run by Pinch-hitter Ken O'Dea in the last of the ninth inning defeated Cincinnati Reds 3-2.

By wining, the Cardinals established a record of scoring 90 victories on the earliest date in National League history. The previous record of Aug. 29 was set in 1906 by Chicago Cubs.

All of the Cardinal scoring came in the ninth inning. Kurowski led off with a single. Pinch-hitter Debs Garms doubled and Kurowski scored on an error. O'Dea batted for Verban and hit to the roof of the right field pavilion for the winning runs.

Cincinati	2	3	1
St. Louis	3	11	0

Gumbert and Mueller; M. Cooper and W. Cooper.

Sammons of Kaslo Gets 15-Pounder

Only two entries, boosting the total to 137, have been received in the past two weeks for the Nelson Gyro Club Kootenay Lake Trout Derby. A 15-pound, one ounce trout was taken by F. J. Sammons of Kaslo, Aug. 19 on a Gibbs F.S.T. lure, opposite Camp Paradise. Andy Spiers of Nelson was the other entrant with a five-pound, 12 ounce catch boated off Monterey Point, Aug. 17. He was trolling a pearl spoon. Sammons' trout was weighed in by V. T. Craig of Camp Paradise, while O. C. Thomas of Balfour weighed in Spiers' Kamloops.

Batting Leaders

By The Associated Press

(Three leaders in each League):

Player, Club	G	AB	R	H	Pct.
Kerr, Dodgers	117	427	61	151	.353
Medwick, Giants	112	434	62	149	.343
Doerr, Red Sox	122	456	91	148	.325
Fox, Red Sox	104	426	65	138	.324
Siebert, Athletics	105	370	44	119	.322

Runs batted in: American League —Stephens, Browns, 88! National League—Nicholson, Cubs, 94.

Home runs: American League — Doerr, Red Sox; Johnson, Red Sox; Stephens, Browns. York, Tigers, 15; National League—Nicholson, Cubs, 28.

Women and Men Golfers Qualifying for Big Tourney

Kootenay golfers, men and women, are this week playing off qualifying rounds in preparation for the Leith Cup and Kootenay Brewery Trophy competitions here over the Labor Day weekend. Already about 12 Nelson club-swingers have entered their qualifying scores. Outside entrants have the option of qualifying on their home courses or at Nelson. Deadline for entry is Sept. 1.

Ball Standings

NATIONAL LEAGUE	W	L	Pct
St. Louis	90	30	.75[illegible]
Pittsburgh	70	47	.59[illegible]
Cincinnati	67	50	.57[illegible]
New York	56	66	.45[illegible]
Chicago	51	64	.44[illegible]
Philadelphia	48	70	.40[illegible]
Boston	49	73	.40[illegible]
Brooklyn	46	77	.37[illegible]
AMERICAN LEAGUE			
St. Louis	70	54	.56[illegible]
Boston	67	58	.53[illegible]
New York	65	57	.53[illegible]
Detroit	65	57	.53[illegible]
Cleveland	60	66	.47[illegible]
Philadelphia	60	67	.47[illegible]
Chicago	57	66	.46[illegible]
Washington	52	71	.42[illegible]

CHANGE IN SERVICE

Arrow Lakes

EFFECTIVE FRIDAY, SEPT. 1

S.S. Minto will operate on the following schedule:

MONDAY-THURSDAY

Lv Nakusp	7:00 a.m
Ar Robson West	5:15 p.m

TUESDAY-FRIDAY

Lv Robson West	7:00 a.m
Ar Nakusp	5:00 p.m

WEDNESDAY-SATURDAY

Lv Nakusp	8:00 a.m
Ar Arrowhead	11:15 a.m
Lv Arrowhead	12:35 p.m
Ar Nakusp	3:35 p.m

Business for northbound steamer will be handled by train 11 from Nelson, Mondays and Thursdays. Passengers can also use Train 43 to Castlegar and make own way from Castlegar to Robson West.

J. G. Watson, C.T.A., Nelson

Canadian Pacific

GLAS

CIVIC
A FAMOUS PLAYERS THEATRE

LAST TIMES TONIGHT
Complete Shows
7:00 - 8:23

Edgar Rice Burrough's
"TARZAN'S DESERT MYSTERY"
Starring
Johnny Weissmuller
Nancy Kelly

Plus:
Panic in the Pacific—with the screens new screamteam—
Wally Brown, A. Carney
in
"ROOKIES IN BURMA"

Wednesday Only
$200 Bank Night
"YOU CAN'T RATION LOVE"
Clancy Street Boys

racken Would et Up Federal orestry Branch

DAWSON CREEK, B. C., Aug. 28 (CP)—John Bracken, National Progressive Conservative leader, in a prepared statement issued here today at the conclusion of his British Columbia tour said his party proposes to establish a Federal Forestry Branch "and if the need is apparent to create a separate ministry."

Forestry is one of the major industries of British Columbia "yet it has been a forgotten stepchild by the Dominion for too many years," the statement asserted. Less than one per cent of Federal revenue from timber and associated industries is spent on development of forest industries, Mr. Bracken declared.

The Progressive Conservative party is "committed to securing" a vital outlet from the Peace River area of Northeastern British Columbia to the ports of Vancouver and Prince Rupert, Mr. Bracken said.

"One of the errors of the Canadian economy in the past has been the neglect of the extremities of Canada including British Columbia simply because of their distance from the national capital," the statement said.

"It is in the interest of the national economy that this omission be rectified. It is our intention to . . . develop Canada's) . . . . neglected resources."

SEAT COVERS
to fit most makes of cars.
Cuthbert Motors Ltd.
Nelson, B. C.

DON'T SAY BREAD
Say Hood's
SUPREME MILK BREAD

SOMERS' FUNERAL SERVICE
702 Baker St. Phone 252
Open Day and Night
Crematorium Ambulance

KOKANEE SERVICE STATION
295 Baker St.
"Adam" and "Arnold"
Complete Union Service
Motor Tuneup and Brakes
our Specialty.

COMBINATION SALAD
at the
MELON DEW

J. A. C. Laughton
Optometrist
Suite 205
Medical Arts Building

Have the Job Done Right
See
VIC GRAVES
MASTER PLUMBER
PHONE 815

J. D. MUIR
Herbalist
NATURE HEALTH CLINIC
Stomach, Liver, Kidney, Nerve, and other troubles yield to the great restorative power of herbal treatments.
(CONSULTATION FREE)
13 Ward Street Nelson, B.C.
Opp. Capitol Theatre

MANICURE SETS
By
Cutex and Peggy Sage
55c to $10.00
Mann, Rutherford
DRUG CO.

T.E. Peters, Well Known Gray Creek Resident, Buried

GRAY CREEK, B. C. — The funeral of Thomas E. Peters was held in Gray Creek cemetery, August 25. The Rev. Mr. Partington of Creston officiated and the pallbearers were James Burge, Charles Jones, Fred Simpson of LaFrance and Joseph Gunther. There was a large attendance of friends and neighbors and many beautiful floral tributes.

Thomas Entwistle Peters was born at Yarmouth, Norfolk, England, in 1872. He was educated at Rugby and Corpus College, Cambridge. Originally destined for the Church he decided not to take orders but to take over an Antiguan plantation that had been in the family since the 18th century. He improved the breed of cattle on the plantation and extended the sugar plantings and lived there between periods of travel, till he settled in Gray Creek 14 years ago on the old Birkbeck ranch.

Thomas Peters was above all things a sportsman. He had fished in Colorado and Florida and travelled extensively in India and the East, particularly in Burma where he did much successful big-game hunting. A minor interest to which he was attached was his collection of miniature elephants picked up in his travels.

His wife died in 1920 and in 1936 he married Barbara, daughter of Mrs. Burge and the late J. McKay Burge of Cariboo Ranch, Gray Creek.

He is survived by his widow and six children—Major Ralph Peters of the general staff in Italy, Rupert of Coventry, England, Jocelyn, hostess of a Greek refugee hostel in London, Daphne, a nurse, Romary and Melodie who lived in Gray Creek till the war. Romary is manageress of a N.A.A.F.I. canteen near London and Melodie is attached to the War Office.

Po. R. Greavison Is Missing

SLOCAN PARK, B.C.—Mr. and Mrs. E. H. Greavison have received word their youngest son, Po. Ronald Greavison is missing after flying operations on Aug. 23.

CANYON

CANYON, B. C. — M Amy returned to Kimberley after visiting his wife and son here.

Lieut. Kenneth Kolthammer is spending his furlough visiting his parents, Mr. and Mrs. W. Kolthammer.

Cpl. Walter Johnson is spending leave with his wife and daughter in Erickson and his parents in Canyon.

Ray Humble of the R.C.A.F. spent a short leave with his parents.

Lawrence Johnson and Harold McLaren have left for the Prairies to visit Mr. Johnson's parents.

Geraldine Osborne returned to Lethbridge after spending some time visiting at the home of Mr. and Mrs. A. Bond.

Mrs. Nygaard and son Walter left for a holiday at the Coast.

Mrs. W. L. Houle left for her home in Kimberley after visiting her mother Mrs. McRobb.

Sylvia Craig returned from Cranbrook where she visited her brother and sister-in-law.

Gunnar Nelson of the Canadian Army and Mrs. Nelson and daughter Maureen are visiting in Canyon and Erickson.

Miss Connie Reynolds returned to her home in Michel after visiting at the home of Mr. and Mrs. W. Hook.

Mrs. E. Hickey and son Tommy left for Crow's Nest after spending the Summer in Canyon.

Mr. and Mrs. Bergen, Mr. and Mrs. Johnson and Mrs. Bostrum are on a fishing trip at Tye.

Mrs. J. L. Cartwright and Mrs. H. McRobb were visitors to Cranbrook. They were accompanied by Mr. and Mrs. E. E. Cartwright of Erickson.

Mrs. Wearmouth, a former resident of Canyon, spent Wednesday visiting in Canyon, guest of Mr. and Mrs. W. Searle.

Canyon Ladies Aid met at the church with 17 members present and three visitors. The picnic to be held on Labor Day was discussed and committees were formed. A lovely lunch was served by Mrs. Kifer and Mrs. Brost assisted by Mrs. Moberg.

LONDON, (CP) — Pineapples, sold from hucksters' barrows, are bringing $30 each these days.

WHO FOOTS THE BILL
If Your Home Burns Down?
WE OR YOU?
Have You
ENOUGH FIRE INSURANCE?
Phone 980
STUART AGENCIES
577 Baker Street Nelson, B.C.

BUNGALOW BEDS
Spring and Mattress.
$19.50
HOME FURNITURE

Fined $25 on Hit, Run Charge

Floyd W. Garrett of Retallack was fined $25 and costs when he pleaded guilty in Provincial Police Court before Stipendiary Magistrate John Cartmel Saturday to a charge of making a faulty stop, under the hit and run section of the Criminal Code, near the Nelson ferry on Aug. 12. The charge was laid after lengthy investigation in Nelson, Kaslo and Retallack by Constable F. Slater.

On Aug. 12 a car driven by Charlie Bing of Nelson was hit by another car which was approaching the ferry from the East, and received damage to the left front fender. Bing reported to police that the driver failed to stop after hitting him, and that he had difficulty in keeping his car from going over the bank.

Constable Slater, after completing his investigation, found the Garrett car at Retallack with damaged left rear and front fenders.

Trail, Nakusp Gunner Wounded

TRAIL, B.C., Aug. 28—Word has been received here that Gnr. Mervyn F. Cusick, formerly of Trail, has been wounded in action with the Canadian Army in France. An apprentice in the C. M. & S. foundry from 1936 to 1941, Gnr. Cusick enlisted in the Army in that year and went overseas in April after two years as a gunnery instructor at Brandon.

His mother, Mrs. G. C. Martin, lives in Nakusp. He is a nephew of J. C. Vipond of Trail.

Active in sports Gnr. Cusick played basketball and box lacrosse in Trail.

Temperature

Very close to an inch of rain fell in the three downpours Sunday evening and night, their combined measurements, supplemented by a small amount Monday morning, coming to .965 inch for the 24 hours ending Monday at 5 p.m. The heavy 40-minute downpour early in the evening was .895 inch; .035 inch fell just after 9, and about .032 at midnight, after which the sky cleared. About .003 inch at 10 a.m. Monday made up the total, which brought the precipitation for August to date to 1.515 inches. The extremes of temperature for the 24 hours were 50.4 and 79 degrees, but the high figure was a holdover from 5 p.m. Sunday.

Water Level

A drop of .03 foot was registered by the West Arm at Nelson during the 24 hours ending at 1 p.m. Monday, when the Dominion Public Works gauge showed the level to be 3.95 feet above the low water mark or zero.

NEWS OF THE DAY

Rates: 22c line, 27c line black face type, larger type rates on request. Minimum two lines. 10% discount for prompt payment.

A Personal Property Floater gives greatest protection. Blackwood Agency.

Picobac tobacco, very mild, 20c a pouch at Valentines.

For house repairs and alterations, N. H. Nelson, Phone 647-L.

Mermaids—Delicious, healthful and refreshing.—5c at WAIT'S.

Complete Vacuum Cleaner repairs at Beatty Service. Phone 91.

Tar and Gravel. Professional Roofer work guaranteed satisfactory. 40 years experience. Phone 686, Royal Hotel.

For J. R. Watkins double strength vanilla, call S. C. Colman, 230 Baker Street.

Coming! The Labor Day Holiday Weekend and two gigantic dances Saturday and Monday at the Playmor.

Real values in envelopes, all sizes and quality. D. W. McDerby, "The Stationer and Typewriter Man," 654 Baker Street, Nelson, B. C.

All new Junior High students are requested to register at the school during the afternoons Wednesday to Saturday from one to six.

GOLF CLUB DANCE
Saturday, Sept. 2. Orchestra.
Refreshments — — $1.25 couple.
Draw—War Saving Certificate.

$4,000.00 buys a large house with 3 bedrooms, fireplace, furnace. Stone foundation, garage, fruit trees and 2½ lots in a good location. Terms. Robertson Realty, 532 Ward St.

HUNTERS—Get your licence for ammunition from the Game Warden in Nelson and then bring it to us to supply the Shot Shells you need. Wood, Vallance.

Dr. K. H. Thompson, Vet. Surgeon, will be in Cranbrook Aug. 29th for a few days. May be contacted either through Municipal Auto Camp or Mr Allen, District Agriculturist.

We are agents for Barretts roofing and building products. 1, 2, and 3 ply roofing in pre-war weight now in stock, also tar and building paper, wall felt, etc. Hipperson's.

Parents or pupils wishing information regarding High School courses, texts, etc., are invited to call at the Principal's office in the High School from 1 to 4 P. M. any day during the week commencing August 28th.

TOO LATE TO CLASSIFY

WANTED—BOY OR GIRL STUDENT attending High School to work before and after school, light work, for room and board. Box 1617, News.

FOR SALE—12-FT. CLINKER-BUILT rowboat. Ph. 477R2 after 6 P.M.

PIANO FOR SALE. GOOD CONDITION. Box 1616, Daily News.

Interpreting The War News

By KIRKE L. SIMPSON
Associated Press War Analyst

Official Allied reports draw a dark picture for the Nazi foe in the Valley of the Seine to the North and that of the Rhone in the South; but they are significantly silent as to the situation in between the two invasion fronts in East Central France.

They fail to record the whereabouts of the most advanced Allied elements reaching for a junction which would drive the foe out of all but the Northeast corner of France and expose Germany itself to a combined attack.

In the South a sudden eruption by Allied troops into the Central Rhone Valley North of Montelimar has trapped the bulk of German troops racing from the Rhone delta area for escape. The site is the narrowest sector of the Rhone Valley, flanked by the foothills of the Alps to the East and Central mountain mass of France to the West.

French patriot forces dominate the Western hills and the French and American troops hold all the high ground to the East.

In the North, Allied armies now are astride the Seine for a 200-mile stretch from near its rise to South of Rouen on the Seine estuary. A half-score bridgeheads East of the Seine exclusive of its crossing in Paris itself are noted to indicate a huge new Allied wheeling movement swinging to grind enemy forces out of all Northeast France. Southeast of Paris American armored columns are already on the battlefields of the First Great War.

Constable Lemm Will Go to Fernie

CRESTON, B. C. — It has been announced that Constable William Lemm British Columbia Police has been transferred to Fernie effective September 1. Constable Lemm came to Creston three years ago and with his family have been active in the many pursuits of the valley. While in Creston he was well known in sporting circles having been a member of the local curling club tennis and softball organizations.

L.-Cpl. E. Erickson Killed in France

CRESTON, B. C. — Word was received of the death of Lance Corporal Edwin Vernon Erickson, age 26 years, killed in France on August 8. He enlisted with the Canadian Army in 1941 and went overseas in 1941. He was born in Regina in 1918 and was educated in that city and moved to Creston in 1934. He was well known and well liked throughout the valley. At the time of his enlistment he was employed at the Creston Valley Cooperative Store. He was a member of the local Lions Club where he took an active part in the club's activities, until the date of his enlistment. He is survived by his mother, Mrs. Erickson, President of the Creston Canadian Legion Women's Auxiliary, and one sister, Mrs. R. Maddess, Erickson, B. C.

G. Arscott, Miner in District Since 1897, Dies

A miner in the Kootenay from 1897 to 1932, George Arscott of Nelson died aged 71 years at Kootenay Lake General Hospital late Sunday. He came to Canada from England as a youth of 17.

Mr. Arscott was born May 22, 1872, at Buckfastleigh, Devon, England, and after his arrival in Canada in 1898 resided in Quebec for some years. He came West to the mining camp of Ainsworth in 1897 and until 1932, when he made his home here, had worked in mines throughout the Kootenay.

A bachelor, Mr. Arscott left no known survivors.

WELL KNOWN VICTORIA LAWYER DIES

VICTORIA, Aug. 28 (CP) — Edward Ernest Wootton, 78, native of Victoria and well-known barrister and solicitor here for more than half a century, died Sunday.

During his long legal career, he was associated with the late Charles Wilson, K. C., one-time Attorney-General and was in partnership with H. G. Barnard, now a Senator, and the late A. E. McPhillips, later on the Court of Appeal.

Mr. Wootton had five sons and four daughters, including Francis W. Y. Wootton, Edmonton.

Developments at Depth Might Hold Promise for Slocan, Rotarians Learn

Favorable developments in the Slocan area might be reasonably expected at greater depths than present workings for by remarkable coincidence only could it have been that the erosion surface had hit all ore bodies of that intensively mineralized area, H. C. Hughes, B.C. Government Mine Inspector, said Monday, as he gave the Nelson Rotary Club a verbal glance at the possible future of the Slocan mining field. To regain high production levels, geophysical prospecting and intensive geological surveying methods would have to be employed followed by trenching, diamond drilling and underground work where conditions showed favorably.

RECOVERY FROM TAILINGS VALUABLE

The Slocan Camp originally had a record of production of $50,000,000—a figure undoubtedly below actual production for records at that period were scant, and undoubtedly below potential production. Much of the material encountered during the original operations was not valuable at that time and was not mined. Zincy ores, as an example, went in to tailing dumps, and currently were the basis of some present operations. Greater proportionate returns therefore, he said, might be expected on undiscovered ore bodies and even on those already worked.

While he spoke particularly of the Slocan base metal properties, his remarks, Mr. Hughes told Rotarians, applied largely to most B.C. camps in areas of intensive mineralization.

No new mineral finds had been brought into production in Europe since 1850, yet the past 10 years had seen production bettering that of almost any other time in history. The Sunshine camp in Idaho, he recounted, had experienced two stages. After superficial deposits had been mined out, even greater production had been experienced from workings at depth.

The Slocan area has had profitable mines at all elevations. The inference was that deeper and further searching would reveal promising deposits. At the Slocan Lake level was the Bosun and consecutively higher were the Emily Edith, Standard, Idaho and Coronation properties, while down the other side of the mountain were the Queen Bess, Black Hope, Wonderful, Ruth-Hope and finally the Monitor at varying elevations. From the Monitor in the valley to the next summit were the Payne and Noble Five, and over the summit the Rambler and the Cariboo to the Lucky Jim at Creek level. The Whitewater was on still another elevation.

Rossland Social . . .

By MRS. F. G. BRAY

ROSSLAND, B.C., Aug. 28—William Cunningham left Friday night for Penticton to spend his holidays.

Clarence Richards of Victoria arrived Saturday to join his wife and sons, who are visiting her father, J. R. Rowe.

L.-Cpl. Bruce Clarkson of the Tank Corps, Vancouver, is visiting his sister, Mrs. G. S. Stephenson.

Mrs H. Mellor-Langdale returned home Sunday from Vancouver.

Mrs. Kenneth Klinzing and daughters were Nelson visitors Sunday.

Mr. and Mrs. J. B. Mowatt and son Johnny, accompanied by Gilbert Choquette, who has been their visitor for ten days, spent the weekend at the Choquette camp, Willow Point.

The Misses Orma Bray and Marceline Lalonde were in Nelson Sunday visiting Mr. and Mrs. George Lambert, also George Fleury at Balfour.

Miss Dorothy Fox was a Nelson visitor Sunday.

Mrs. B. E. Nesbitt visited her parents at Edgewood over the weekend. She was accompanied home by her daughter, Molly Lou, who has spent the Summer with her grandparents.

Mrs. Jessie Spencer and daughter, Mrs. Gerald Boisjoli, spent the weekend in Trail.

Mrs. T. H. Feeney and daughter Maureen have returned from Spokane, where Maureen went for medical treatment.

Mrs. Earl Mellett is visiting in Spoken.

Mrs. Dorothy Stinson is visiting W. J. Reid of Kimberley, who has been visiting his mother in Vancouver, arrived Friday to visit his brother-in-law and sister, Mr. and Mrs. L. J. Nicholson. Mr. Reid left Monday morning accompanied by his wife and daughter Jean and Miss Mavis Chambers, who have been visiting here for the past week, to return to their home in Kimberley.

Barrie Lawrie entertained his little friends at a party on Saturday, it being his sixth birthday. They all attended the matinee, and then returned to his home for supper. The tea table was centred with a lovely birthday cake with six lighted candles. Miss Lois Hedley assisted Mrs. Lawrie in entertaining the guests. The invited guests were Leo Comesotti, Michael Bourchier, Alfred Fleury, George Anderson, Wayne Ferrey, Kenneth Smith, Billie Ternan, Donnie Burdick, Johnny Mowatt, George Terhune and Paddy Lawrie.

Mr. and Mrs. Cecil Olmstead and family have left to visit their parents at Robsart, Sask.

Mr. and Mrs. E. Haley and daughters have returned from a holiday at the Coast.

Mr. and Mrs. Isaac Glover and David, who have been to the Mayo Clinic, at Rochester, Minn., arrived home Saturday.

in Spokane.

John Slubowski returned on Friday from Vancouver.

Australia, U. S. and Canada Face Coal Shortage

OTTAWA, Aug. 28 (CP) — Australia, like Canada, and the United States is facing a shortage of coal and has decided to reduce the supplies furnished to gas and electrical companies, to transport firms and to other industries it was disclosed today by the Office of the Australian High Commissioner.

The high commissioner's office said Prime Minister John Curtin recently informed his country that stringent coal restrictions would have to be applied in Australia because of the failure to increase coal production.

Mr. Curtin's announcement was made shortly after Munitions Minister Howe stated that Canadian householders who failed to order their coal immediately might find himself without coal when the severe weather sets in.

In the United States, Harold I. Ickes, U. S. Fuel Administrator, has said that America faces a 6,000,000-ton shortage of anthracite. He said shipments to Canada would have to be reduced.

Prime Minister Curtin said a special sub-committee of the Australian cabinet would be established to work out how the coal supplies to the various industries would be applied.

U.K. Takes Over Bacon Minimum

OTTAWA, Aug. 28 (CP)—Agriculture Department officials said today that 1944 purchases of bacon for the United Kingdom now total 511,000,000 pounds—more than the minimum of 500,000,000 pounds promised for the two calendar years 1944 and 1945.

The shipments are being made without cutting into Canadian domestic supplies to the point where restoration of beef rationing is likely.

Officials said there was every indication bacon shipments this year would exceed the record of 675,000,000 pounds established in 1943 and representing a value of nearly $150,000,000.

The beef shipments may value up to $30,000,000. The 100,000,000 pounds in two years represents the minimum to be shipped, and the United Kingdom is understood to be ready to take whatever additional quantities of beef which can be spared by the Dominion.

Even heavier hog marketings are expected this Fall during the months when the peak shipments to market usually occur.

Hog carcass gradings to Aug. 12 totalled 5,892,408 against 3,937,155 for the same period in 1943.

Cattle shipments to packing plants and sales at public stockyards totalled 803,965 head against 650,517 in the first 33 weeks of 1943.

Study Application for Resurfacing Cathedral Roadway

Application by J. O. Patenaude to have the roadway around the Cathedral of Mary Immaculate resurfaced and blacktopped, was held over for a week by the City Council Monday night. The area involved runs from the Mill Street sidewalk to the Ward Street sidewalk.

During discussion, Mayor N. C. Stibbs reported that the City would only be able to obtain about 6200 gallons of asphalt instead of the 17,000 gallons ordered.

Urge Kootenay Resolutions Be Dealt With First

A suggestion from the Trail City Council that each member of the Association of Kootenay Municipalities deal with resolutions concerning particularly the Kootenays at the convention at Kaslo Saturday, was received and filed by the City Council Monday night.

The letter stated that in view of the great number of resolutions to be considered and the shortness of time at the disposal of the delegates, each member municipality should pick out, mark and study Kootenay resolutions, and deal with them first. If time was left, other resolutions could then be gone over.

To Sell 25-Feet to Palm Dairies

Application of Palm Dairies Ltd., of Nelson, for purchase of half a 50-foot lot adjoining its building on the West on Baker Street, at a price of $1200, was approved by the City Council Monday night.

TOT BURNS TO DEATH

VANCOUVER, Aug. 28 (CP)—Thirteen-months-old Sheila Frances Ryan, daughter of Mr. and Mrs. T. Ryan, was burned to death early today when flames gutted the family three-room basement suite in the Mount Pleasant section of Vancouver. Mr. Ryan, a logger, is working on Vancouver Island.

She has so many admirers since she had a permanent at
Haigh Tru-Art
Phone 327

ROSCOE AND FOURNIER
GARAGEMEN
SKY CHIEF AUTO SERVICE
Phone 122 Nelson, B. C.

LOOK AFTER THAT COLD
Vick's Vapo-Rub 50¢
Vick's Vatronol 50¢
Vick's Cough Drops 15¢
Sold at your Rexall Store
City Drug Co.
Phone 34 Box 460

Northport, 3 District Teams in Kaslo Tourney

KASLO, B.C., Aug. 28 — A Washington ball squad and three District teams, sporting several Japanese semi-pros from Coast leagues on their lineups, will clash here in the big Labor Day baseball tournament. A purse of $75 has been posted.

The Washington entry will come from Northport. Cady Lumber & Pole Company, Kaslo Baseball Club and New Denver Baseball League will also be represented by teams.

Dumbarton Oaks Delegates to Meet the Press

WASHINGTON, Aug. 28 (AP)—Delegates to the world security conference, under pressure for a more Liberal information policy since their closed-door sessions started at Dumbarton Oaks, agreed today to meet the press tomorrow.

Meanwhile Senator H. Styles Bridges (Rep-N.H.) fanned the anti-secrecy fire with a protest in the Senate against what he called "double talk" about what is being planned, and the assertion that "the American people and the American Congress are entitled to know what is going on."

He told the Senate it will hear plenty of "plain talk about the Dumbarton Oaks conference" in the next few months.

Mr. Bridges, who is not among the group of eight Republican and Democratic Senators who have held meetings with Secretary Hull on postwar plans, said from what he has learned so far, the projected assembly of all nations "will be a debating society with no power save to discuss and advise" and "all power will be in the council which will be in the hands of the big four."

He said the big four—Britain, the United States, Russia and China—"will have a veto on anything proposed' 'and possession of "whatever force is authorized to enforce the decrees of the league."

WOMEN'S RED CROSS WAR WORK

Shipments received at Red Cross headquarters at Nelson from outlying points include:

South Slocan Auxiliary: 3 pair ankle socks, W.A.S., 1 pair men's gloves, 3 pair socks, 1 sleeveless sweater, 2 ribbed helmets, 2 infant's soakers, 2 boys' sweaters and 1 ladies' sleeveless sweater.

West Arm Auxiliary: 7 boy's hatchways, 60 handkerchiefs, 1 v-neck sweater with sleeves, 1 pair knickers, W.A.S., 5 pair socks, 2 balaclava helmets, 2 sleeveless sweaters, 2 aero helmets, 9 ribbed helmets and 1 surban boys sweater.

E. A. CAMPBELL & Co.
Chartered Accountants
Auditors
542 Baker St Phone 235

THOMPSON FUNERAL HOME
AMBULANCE SERVICE
"Distinctive Funeral Service"
515 Kootenay St Phone 361

Fall Sweaters
CARDIGANS
ZIPPER JACKETS
PULLOVERS
SLEEVELESS VESTS
100 per cent pure wool sweaters made in all the above styles in all colors.
$3.25 to $7.95
EMORY'S
LIMITED
THE MAN'S STORE

Former Kootenay Hockey Player Missing Overseas

TRAIL, B.C., August 28—Flt.-Lt. Raymond Burgess of Biggar, Sask., who played goal for the Trail Blazers team in the 1938-39 season, has been officially reported missing in action with the R.C.A.F. overseas. His parents, Mr. and Mrs. A. Burgess, live at Biggar.

Flt.-Lt. Burgess enlisted in 1940 after leaving Trail and went overseas in 1941. Before coming to Trail he played hockey with the Saskatoon Quakers and also played with the Nelson Maple Leafs.

He played with the Trail team while the Smoke Eaters were on their European tour.

H. Loewen Sask Teacher, Goes to South Slocan

Henry Loewen of Winyard, Sask., was in Nelson Monday en route to South Slocan, where he will be principal of the public school there. Mr. Loewen was a former resident of Nelson.

If You Have a Dirty Watch
Take It to . . .
HARVEY
The Jeweller, 684 Baker St.

Cash and Carry Dry Cleaners
Men's and ladies winter coats $1.25
Men's, ladies' suits, ladies' dresses, plain. 90¢
EMPIRE DRY CLEANERS
327 Baker St. Nelson

F. H. SMITH
If It's Electric
Phone 666 351 Baker St.

FLEURY'S Pharmacy
Prescriptions
Compounded Accurately
Med Arts Blk.
PHONE 25

KEEP YOUR ELECTRICAL APPLIANCES IN GOOD REPAIR
NELSON ELECTRIC CO.
Phone 260 574 Baker St.

MURPHY BROS
Can supply paint for every purpose

J. P. Walgren
General Contractor
301 Carbonate St.

A FULL BIN → A WARM HOME
We are ready NOW to take your order for next winter's coal.
Coal is Cold-Weather Insurance
Make it Your Policy to Order from us TODAY!
BURNS LUMBER & COAL CO.
PHONE 53 Everything For the Builder NELSON B.C.