Nelson Daily News

VOLUME 42 | FIVE CENTS PER COPY | NELSON, BRITISH COLUMBIA, CANADA—TUESDAY MORNING, SEPTEMBER 28, 1943 | NUMBER 138

Rhineland, Emden Bombed; No Opposition From German Fighters.—Page 3.

Set Ceiling Prices on Apples in Main Producing Areas.—Page 3.

Lift Ban on Two Pant Suits and Trouser Cuffs in Canada.—Page 3.

ALLIES GAIN ON 108 MILE FRONT

Hopes to Delay Election . . .

May Not Come Until Men Return From War

By C. R. BLACKBURN
Canadian Press Staff Writer

OTTAWA, Sept. 27 (CP)—Prime Minister Mackenzie King tonight told a dinner gathering of close to 400 National Liberal Federation members that he hopes there will be no necessity of a general election in Canada until "the hour at which we may look forward to welcoming back to their homeland" those Canadians who survive the war overseas.

But "whether a general election can be delayed until that time I cannot say," he added.

Mr. King was speaking in reply to the toast to the guests at a dinner of the Advisory Council of the National Liberal Federation and Liberal workers from Coast to Coast, who this morning started a two-day party reorganization meeting.

While Mr. King indicated an apparent determination to avoid an appeal to the country until the war is over or the statutory life of Parliament is ended — mid-Summer 1945 — he mentioned a number of contingencies which might bring on an election at any time.

He quoted a reported statement by E. B. Joliffe, Ontario C.C.F. Leader, warning his followers that the Federal Government would seek an immediate election in hope the people would not "change horses" in midstream.

Mr. King said of Mr. Joliffe that "were I, like him, thinking in terms of winning elections rather than, as I am, of winning the war," he would find ample grounds for an immediate dissolution of Parliament and an appeal to the people.

"I should have no doubt whatever as to what the results of that appeal would be.

"At this, of all times, the Canadian people are not in a mood to countenance any change of administration that would weaken or impair the influence and might of the magnificent war effort of this country."

He had taken the stand at adjournment of the House last July that the greatest ordeals of the war were ahead and that until these were over the needs of the fighting forces commanded the whole attention of the Government and people of Canada.

Any question of a general election should be viewed in the light of that responsibility to the Canadians overseas, Mr. King said.

He quoted Prime Minister Churchill as saying that the bloodiest fighting is still to come.

"Until that terrible period is over," said Mr. King, "no one could wish for a general election in Canada if it is possible to avoid one.

"But a general election nonetheless may prove to be inevitable before the war in Europe is over."

An election before the war's end would be necessary, Mr. King said, if:

1. The war is still raging in 1945 when the statutory life of the present Parliament ends;

2. Sufficient evidence arises to indicate that "any considerable proportion" of Canadian people are unwilling to continue to support the Government's policies;

3. A group or combination of groups in Parliament moved to impede the work of Parliament or to "misrepresent and distort Government policies" to make it next to impossible for the Government to carry on;

4. There were dissension in the ranks of the Government and its supporters "for causes at the moment wholly unforseen," of which Mr. King said "personally I have little fear of anything of the kind occurring."

5. Undermining of the Administration's position "by unwarranted and unworthy party activity on the part of political opponents while the Administration itself was giving its undivided attention and devoting its whole energies to the prosecution of the war effort."

Mr. King said there might also be events or happenings "at present completely beyond our ken, outside as well as within Canada, which might make a general election advisable or necessary."

"I am most anxious to take the country as completely as I can into my confidence in a matter so all-important as a general election at this time of war," Mr. King said.

"All I can honestly say is that I trust it may not be necessary to hold a general election before the hour at which we may look forward to welcoming back to their homeland those of that great company of sons and daughters of Canada who have survived the ordeal of battle in the different theatres of war."

The Prime Minister said that to have opposition groups consistently playing politics while the administration devoted its efforts to winning the war is "an intolerable situation which cannot be allowed to continue.

Mr. King reviewed the progress of political affairs in Canada since the war. He said that all opposing political parties were carrying on active organization and propaganda measures looking toward victory at the polls, while the Liberal party had been devoting its whole thoughts to winning the war.

There had been recent claims that the administration did not enjoy the confidence of the people, Mr. King said. If he felt that way, he added, it would be his duty to ask for immediate dissolution of Parliament.

But he did not share the view; and if he chose to test it by calling an immediate general election, "there would be throughout Canada not rejoicing but consternation."

He challenged any responsible person to say Canada had not made a "magnificent war effort," and declared it would be "unthinkable that all this means nothing to the Canadian people."

The administration in 1940 had been given a mandate by the people to conduct the war for Canada; and it was unlikely to be said that because it had carried out this main task so well it had lost the confidence of the people.

"Do not believe that at a time of world crisis they (the people) would not know into what hands it was in their interest to entrust the fate of their country."

The results of the Ontario elections had reflected only the reaction of the electors of that Province to the Provincial administration involved. The same was true of the election in Prince Edward Island. Neither had anything to do with Federal matters.

The four Federal byelections last month, two in Quebec and one each in Manitoba and Saskatchewan, had been lost because while Federal Liberal organization was nil and had been since the 1940 elections the opposing parties were well-organized.

Mr. King said the Progressive Conservative Party, and the Conservative Party as it was previous to last December, had abandoned any pretence of forgetting politics during the war. He described that party's organization efforts.

The same was true of the Co-Operative Commonwealth Federation, he said. He commented on their recent affiliation with a labor union federation, warning the latter that in his long experience he had never seen any good for labor come from affiliation with one particular political party.

Mr. King's bitterest words were for Le Bloc Populaire Canadien, formed in Quebec by a handful of his former House supporters, led by Maxime Raymond, elected in 1940 as Liberal Member for Beauharnois-Laprairie.

This small group of "malcontents" sought to "set Quebec against the rest of Canada" for their on advantage, indifferent to the harm that might come to the people of that Province if they succeeded in "setting the rest of Canada and the rest of North America against Quebec," said the Prime Minister.

The Social Credit (New Democracy) Party was "shrinking rapidly," Mr. King said. He did not speak of that party nor of the newly-formed Labor-Progressive group, except to warn against a multiplicity of parties and to hold up "the fate of unhappy France," as "a terrile warning against this trend."

Mr. King recalled the dinner tendered him in Toronto Aug. 8, 1939, as the last occasion on which he met with supporters and leaders of his party from all Provinces in a social-political gathering.

That was the 20th anniversary of his selection as Liberal leader. Exacting tasks of war had prevented any similar gathering since, and it was suprising to find here a gathering "no less expressive of the confidence and good-will of the party towards its leader than the gathering of four years ago."

"It shows how great was the confidence which was built up between us in the years preceding the war, and how firm the faith of all has remained through the trying and testing years of war. . . .

"I believe I am right when I say that no leader of a political party living today, in any country, has been accorded, over so long a period of time, so continuous an expression of the confidence and regard of his political supporters.

"That is something I can never forget. It is something that nothing can ever take away. It is something for which I cannot thank you all too warmly. It is a debt of gratitude which, with all my heart, I wish to acknowledge tonight."

Similar pride should be taken by all Liberals in the confidence of the people of Canada had placed in the Liberal party, which had held office so much of the time in the past 20 years and enpoyed the greatest majorities ever elected to the House of Commons.

"I do not believe there is any other political party in Canada or combination of parties in which, from the very beginning of the war, the people of this country have had a comparable degree of confidence.

"Were I to announce tonight that I had asked for an immediate dissolution of Parliament, to decide the question of confidence in the administration, there would be throughout Canada, not rejoicing but consternation."

"I challenge any responsible citizen to say that Canada's war effort has not been magnificent. I challenge him to show that, all circumstances considered, it has been surpassed by the war effort of any other country.

"It is unthinkable that all this means nothing to the Canadian people . . . Is it to be said that the present administration has lost the confidence of the country because we have never lost sight of our supreme duty?

"Is it to be said that we have lost the country's confidence because we have performed so well the one task that matters most; done so well the one thing that is and will remain the supreme task of any government until the war is won?

"Those who think and speak otherwise have not their minds centred on winning the war. Their aims and ambitions lie in other directions . . .

"They surely cannot realize how many millions of precious lives will still be sacrificed before the war is won."

If the Government had turned from this supreme task to political activities and "things which tend not to unite but to divide" it would be unworthy of the people's confidence.

"Happily, on that score, we have nothing with which to reproach ourselves. Do not imagine that the people of Canada do not know and understand all these things—do not comprehend where their own interests lie.

"Do not believe that, at a time of world crisis, they would not know into what hands it was in their interest to entrust the fate of their country.'

Cause of the "commotion", Mr. King said, was the recent Liberal defeat oin Ontario and the defeat of Government candidates in four Federal byelections. Opponents of the administration attempted to ascribe these defeats to dissatisfaction with he Federal Government.

On the other hand, in the Prince Edward Island elections the Liberal Administration had been returned with a majority of two to one over Progressive Conservatives and the Co-operative Commonwealth Federation candidates all lost their deposits.

But the same critics did not ascribe that Liberal victory to confidence of the Island's electors in the Federal administration.

Mr. King said he was not prepared to "substitute the responses to a Gallup Poll for my own judgment;" but that institution "has its uses. He reminded his listeners that among the various reasons found by the Gallup Poll for the Ontario election results "not in a single instance were the results attributed to the policies of the Federal Administration."

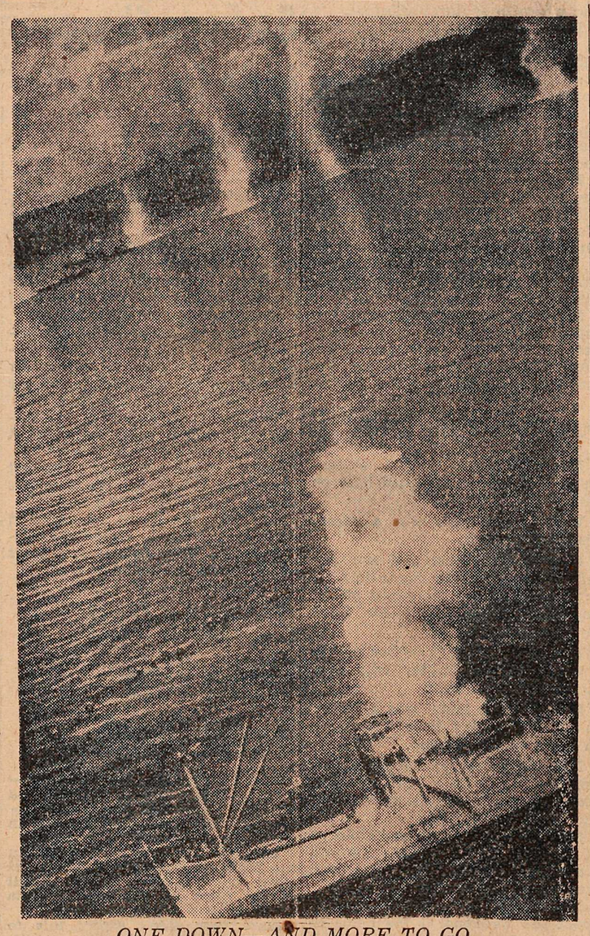

ONE DOWN—AND MORE TO GO

Allied bombers press an attack on Jap shipping and bomb-geysers spout high in Hansa Bay, New Guinea. The enemy cargo vessel in the foreground is shown as it received its fifth hit and starts to heel over. Note sub net "guarding" the vessel. Americans and Australians are making continual gains in the New Guinea area.

SUBURB OF BIG STEEL CITY FALLS TO RUSS

Smash Last Nazi Fortress in Caucasian Sector TAKE TEMRYUK

By JAMES M. LONG
Associated Press Staff Writer

LONDON, Sept. 27 (AP) — The Red Army captured an East bank suburb of Dniepropetrovsk in a savage hand-to-hand struggle across the Dnieper River from that big steel city today, smashed the last German Caucasian Fortress of Temryuk, and swept up 1320 villages for the biggest day's haul of the war, Moscow disclosed tonight.

Hurling German remnants into the Dnieper, the Russians seized the suburb of Nizhne-Dnieprovsk and captured huge quantities of equipment the fleeing enemy was unable to remove to the West bank.

At other points along the river "our troops, reaching the Dnieper, were wiping out or capturing individual German groupings on the left bank," it added.

A Berlin broadcast also announced that night-striking Soviet troops, who had breasted the Dnieper 50 miles North of Kiev in an apparent encircling movement on the Ukraine capital, still were battling the Germans on the West bank. Moscow was silent on this phase of the developing battle for Kiev.

While fighting raged along a 300-mile stretch of the river other Soviet armies in the North pressed on into White Russia, reaching a point only 22 miles from Gomel, fall of which was expected soon, and smashed ahead nine miles beyond the fallen bastion of Smolensk.

FREE 25,000 CIVILIANS

The Soviet communique said 25,000 Soviet civilians of one district who were being driven "to slave labor in Germany" were overtaken and freed, and hundreds of trucks, tractors, guns and horses fell into Russian hands along with 25 locomotives and hundreds of freight cars. Scores of tanks were knocked out or captured.

Nearly 7,000 Germans were killed during the day, the bulletin said. Two thousand fell before the Russian columns pounding toward Mogilev, North of Gomel. Entire battalions were wiped out in bitter fighting around the Dnieper River city of Kremenchug, where both sides threw in their air forces.

German troops by the hundreds were surrendering under the impact of the Soviet Armies, Moscow said, 400 of them being taken in a "daring outflanking manoeuvre" which forced an estuary at Temryuk in the Caucasus and "cut off the retreat of the enemy."

Kiev itself was reported under Soviet artillery fire from the Lower East bank and there were indications that the Germans were evacuating some personnel there.

Plunging into White Russia to the North the Russians were reported to have captured Terekhovka, only 22 miles Northeast of Gomel, Southern junction of the Mogilev-Orsha-Vitebsk railway, the last North-South line left to the Germans in that part of Western Russia opposite the old Polish border.

The fall of Temryuk foreshadowed the flight of all German troops from the last Axis foothold in the Northwestern Caucasus opposite the Crimea. The Russians were within 20 miles of the tip of the Taman Peninsula after capturing Blagovyschchenskaya, 20 miles below the Sea of Azov port on the opposite side of the Peninsula.

A Berlin broadcast acknowledged the evacuation of Temryuk, saying it had been given up Sunday after its military installations were dynamited.

58 HUN FIGHTERS DOWNED BY ALLIED AIRMEN

Bombers, Fighters Take Toll in Day of Sweeps ENGLAND RAIDED

By GLADWIN HILL
Associated Press Staff Writer

LONDON, Sept. 27 (AP)—Swift United States Thunderbolt fighters carrying long-range fuel tanks made aerial history today by escorting Flying Fortresses on an 800-mile round trip in which the German North Sea nabal base of Emden and the nearby city of Aurich were blasted.

Allied airmen in these operations and in day-long sweeps over the continent, which saw three Nazi airfields, a railway centre and enemy shipping pounded, shot down 58 German fighters—18 by Flying Fortresses, 22 by Thunderbolts, 13 by R.A.F. and Allied fighters, one by an R.C.A.F. fighter and four by medium bombers.

From all these operations, seven heavy bombers, one medium bomber and 10 fighters were missing.

The Berlin radio suddenly went off the air late tonight indicating that the R.A.F. was keeping up the assault which the Nazis had been told only the weather would interrupt.

Canadian Spitfires provided withdrawal support for the big bombers which flew to Emden and also escorted R.A.F. medium bombers which attacked the Rouen-Sotteville railway yards and American mediums which hit the Conches airfield. An R.C.A.F. communique said one of the missing fighters was Canadian.

Typhoon fighters and bombers sank a tug and damaged eight other vessels in attacks on shipping in the Netherlands' two Schelde Estuaries.

LONDON, Sept. 28 (Tuesday). (CPz—German planes appeared over widely scattered parts of East Anglia early today after breaking through a heavy anti-aircraft barrage. There was intermittent gunfire over one town for more than an hour.

Confident Alberta Woman to Recover

HARDISTY, Alta., Sept. 27 (CP.)—Attending physicians were confident today of a complete recovery by Mrs. Frank Oxford, 25-year-old Amisk, Alta. woman in hospital with streptococcus infection.

Mrs. Oxford improved steadily after injections of the bacteria-killing drug penicillin had defeated the infection but complications set in early last week and her condition became steadily worse. She was placed in an oxygen tent and was given 12 blood transfusions.

The woman will be removed to the University Hospital at Edmonton tomorrow morning.

PIONEER DIES AT COAST

VANCOUVER, Sept. 27 (CP.)—Arthur Williamson Taylor, 83, prominent pioneer and first white man to take cattle into the Yukon in 1898, died here Saturday.

Johnson as CBC Head Not Likely He Says

NEW YORK, Sept. 27 (CP)—Edward Johnson, General Manager of the Metropolitan Opera Association, said today he had not been approached on the subject of the general managership of the Canadian Broadcasting Corporation and, in any case, would be unable to discuss it as his Metropolitan contract runs until 1945.

Commenting on an Ottawa Journal story that said it was understood Mr. Johnson would be the unanimous choice of the CBC governors to succeed Rev. J. S. Thomson as Directing Head of the Broadcasting Corporation, Mr. Johnson said: "My life is closely tied to the 'Met'," he went on. "At the moment we are up to our ears getting ready to raise the curtain Nov. 22 for the new season. My contract here runs until 1945. That should end any rumors concerning my leaving here."

Union Asks Why Emerald Mine Was Shut Down

VANCOUVER, Sept. 27 (CP)—Harvey Murphy, Union Organizer, said today that the International Union of Mine, Mill and Smelter Workers is taking steps to investigate the closure of Emerald Mine, a Government shponsored project for production of war vital tungsten.

"It will mean throwing some 160 men out of work and probably the abandonment of the community of Emerald where the operation was started a year ago," said Murphy.

"We can't see the reason for the sudden order to close down operations," he said. "The Government recently publicized the Emerald mine as the greatest tungsten find on the continent. Now it is being shut down before it even gets into production."

Liquor Ration for November May Be Increased

VANCOUVER, Sept. 27 (CP)—W. F. Kennedy, Chairman of the B.C. Liquor Control Board, hinted today that the liquor ration for November may be increased.

Mr. Kennedy gave the indication, in a warning to permit holders that if they obtain more than 13 ounces in October thereby having their permit "double-punched" they will be ineligible for any possible extra amount that may be granted later for November.

Since the 13-ounce ration came into effect it has been possible to buy a 25 or 26-ounce bottle by having the permit punched for the current and succeeding months.

SAGERAK TAKEN BY ALLIES ON N. GUINEA

Aussies' Pressure Increases in Finschhafen Area WEWAK BOMBED

ALLIED HEADQUARTERS IN SOUTHWEST PACIFIC, Sept. 28 (Tuesday) (AP) — Allied forces moving Northwest up the Markham valley from captured Lae have taken Sagerak, headquarters announced today.

This movement in New Guinea represents an increasing Allied menace to the Japanese shipping base of Madang to the Northwest. Sagerak is eight miles Northwest of Kaiapit, captured Sept. 18 by Australian troops landed in big transport planes.

In the Finschhafen area, where Australian troop are battling toward that air and supply base's Northern outskirts, pressure was increased South of the crossed Bumi River.

Approximately 300 miles Northwest along the coast from Fin chhafen, the Japanese air reinforcement base of Wewak was pounded by 33 tons of bombs.

At Hansa Bay midway between Wewak and Madang, 22 tons of bombs were dropped by Allied raiders on supply dumps and bivouac areas. All raiders returned.

Four-engined bombers were escorted by fighters in their attack on two airdromes, But and Dagua. Twenty Japanese fighters intercep- were scored among six parked plane ted and three were shot down. The raiders suffered no losses. Direct hits at Dagua,

At Wewak, more than 400 enemy planes have been destroyed since mid-August.

In a report on limited activity in the Solomons, headquarters said Japanese aircraft bombed a small allied vessel off the coast of Vella Lavella Island, "causing damage and casualties." Vella Lavella is occupied by American troops, a position that bypasses Japanese-held Kolombangara, and poses a threat to the big enemy air base island of Bougainville.

NEW ALLIED LANDING?

(NBC reported in New York Monday night a Tokyo radio report that Allied reinforcements had landed on Vella Lavella, that two large Allied transports were set afire by Japanese planes and fires started at beach points where the landings were made.

These reports were not confirmed by any Allied source.)

Supported by renewed air activity, ground forces are closing in on Finschhafen from three sides.

Seaborne Australians, who landed North of the Japanese base last week and who have taken the airport above the town, were three-quarters of a mile from the heart of Finschhafen.

Another Allied force was advancing Eastward from captured Lae on Huon Gulf. These soldiers have moved forward nearly 40 miles along the coastal road and were about 20 miles from the objective.

The two coastal movements were supplemented by a third force inland. The last report, on Sept. 24, placed these troops at Sattelberg, Northwest of Finschhafen and six miles from the Coast. They may have approached much closer since then.

Villages and enemy positions in the vicinity of Finschhafen were bombed and strafed by the air arm, causing fires and damage.

Coast Investigation of Liquor Store Clerks to Be Lengthy

VANCOUVER, Sept. 27 (CP)—Investigation of reported irregularities by clerks in Vancouver liquor stores is likely to take a considerable time and there will be no action by the Liquor Control Board until it is completed, W. F. Kennedy, Chairman of the Board, said today.

Kennedy says it has been decided to extend the inquiry to all Vancouver stores and possibly to stores elsewhere. He reiterated however that the only actual complaints received from the public had come from Vancouver.

Germans Retreat 10 Miles in Naples Sector

Foggia Threatened

By NOLAND NORGAARD
Associated Press War Correspondent

ALLIED HEADQUARTERS IN NORTH AFRICA, Sept. 27 (AP)—Allied armies surged forward tonight along a 108-mile front across Italy to within striking distance of the great Foggia air base near the Adriatic and the key highway centre of Avellino, possession of which would flank Naples to the East and unlock a new road into the demolished port city.

After a solid week of pounding from the Anglo-American 5th Army and Allied air might, the Germans retreated 10 miles in a critical mountain sector Northeast of Salerno and pursuing Americans captured Cassano, 50 miles due East of Naples and 10 miles Southeast of Avellino. The victory drove a deep salient into Nazi positions. The enemy resorted to rearguard retreat. Their artillery slackened in telltale defeat.

On the Eastern (Adriatic) end of the front, the British 8th Army which includes the Canadian 1st Division streamed across the Ofanto River at two points at least and burst into the Foggia Plains within 22 miles (the Cairo radio said 18) of that city with its 13 airfields. From these Allied bombers could easily reach all the Balkans.

DRIVE ON BASTIA

Steadily mopping up Corsica, French troops and Corsican patriots aided by American Rangers drove in on the escape port of Bastia from the South and West through sharp German patrol and artillery reaction Heavy losses were inflicted on the Germans and prisoners were taken, a French communique said. The airport of Ghisonaccia, 44 miles South of Bastia, was abandoned by the Germans after they had demolished equipment and fuel. Other troops were within seven miles of Bastia, where German flight from the island "is seriously hampered" by Allied planes. The enemy also was trying to escape from East of Borgo.

The 8th Army dashed North along the Adriatic coastal road to seize the important salt manufacturing city of Margherita de Savoia and the island town of Cerignola.

Apparently resigned to the loss of Foggia, whose population is 62,340, the Germans concentrated practically all their combat troops in Southern Italy against Lt.-Gen. Mark Clark's 5th Army which was striking frontally and on the right flank of Naples. This left the 8th Army free to advance as rapidly as it could bring up supplies and overcome road demolitions.

The only contact Gen. Montgomery reported today with the enemy was North of captured Atella in the centre. The German Command appeared to be confronted with the alternative either of pulling back this force or having it enveloped by a British move inland from the direction of Cerignola.

FEROCIOUS BATTLE

In strong contrast with the almost complete absence of opposition on the 8th Army front, British units of the 5th Army were locked in a toe-to-toe slugging match with strong German forces on the extreme Western end of the front—immediately North and Northwest of Salerno and facing Naples.

A military spokesman called this battle phase near the sea the most ferocious fought by any Allied troops in the Mediterranean since the Egyptian Battle of El Alamein nearly a year ago. British troops stormed and took "limited objectives" in the mountains. They still had four miles to go before breaking into open ground on the road to Naples.

London reported the Royal Navy had intervened, shelling the Germans along with land batteries of 25-pounders and American Long Tom 155-mm. cannon.

The threat to Avellino from the capture of Cassano imperilled the whole German defence of Naples. Major roads radiate from Avellino in almost every direction. The town is athwart an important road of retreat Northward for enemy forces now holding lines North of Salerno. If that route is cut, the enemy would be compelled to pull back to the Northwest through or near Naples where communications have been badly shattered.

The 5th Army also drove 10 miles up the Sele River to capture Calabritto, mountain town 27 miles East of Salerno, just North of Valva. In the centre, Muro fell, 38 miles due East of Salerno and 18 miles Northwest of Potenza.

Foggia is 465 miles from Vienna, 500 from Munich and 580 from the Ploesti oil fields of Rumania. It lies in the Apulian Plain, ideal for tank manoeuvre.

It is a key railway point of Eastern Italy, linked with Allied-held Bari and Brindisi and with German occupied Pescara, Ancona and Ravenna. An electric line links Foggia with Naples. Another railway leads to Potenza. The airfields extend as far as 23 miles from Foggia and have been damaged severely by Allied bombings and probably by Nazi demolitions.

HONEY, SYRUP, MOLASSES ARE INCREASED

Effective Thursday; Molasses, Honey Are Doubled MOVE UP DATE

OTTAWA, Sept. 27 (CP)—Molasses and honey rations will be doubled and coupon values of corn, maple, cane and blended syrups increased effective Thursday, the Prices Board announced tonight.

Under this revised ration coupons D-4 and D-5 which were scheduled to become valid Oct. 15 now become valid Sept. 30.

The Board said in its announcement that because preserves rationing gives consumers a number of choices of both products and container sizes it was necessary to put the system into operation and then make adjustments on the basis of experience.

The molasses value of one "D" coupon is being increased from 10 fluid ounces to 20 fluid ounces, or one pint. For extracted honey the value increases from six fluid ounces to 12 fluid ounces or one pound net.

For comb honey the value will be increased from one-half pound to one pound and, when not sold by weight one "D' coupon may be used for one standard section 4¼ inches by 4¼, or four inches by five inches.

Because of the great variety of container sizes the ration allowances for corn syrup, maple syrup, cane syrup and blended table syrup are being increased to bring coupon values more closely in line with the container sizes now in use.

Now one "D" coupon will be good for 14 ounces of corn, cane or blended table syrup instead of the previous 12 ounces. The coupon value for maple syrup is being increased from 10 ounces to 12 ounces.

CLEARS LARGE CANS

The valid date of coupons D-4 and D-5 is being moved forward, the Board explained, to enable consumers to buy some items, such as honey, molasses, in the large containers they have normally purchased in the past. In some cases large cans were packed before rationing went into effect and they cannot be repacked without waste.

In some areas molasses is in heavy demand while in others the consumption is light. Doubling the ration allowance of this commodity will enable consumers who use large quantities to buy what they need and still the demand is light. The situation is somewhat similar in regard to honey, the Board reported.

In urging consumers not to spend coupons unless they need the goods the Board said the supplies of preserves were no greater than before but new coupon values were set to bring about a distribution more closely in line with demands in different areas. Charts showing the new coupon values are to be displayed in retail stores.

FOUND DEAD IN HILLS

LILLOOET, B. C., Sept. 27 (CP.)—The body of George Plummer, 45, aircraft repair foreman at Canadian Pacific Airlines, New Westminster, was found Saturday in the mountains South of Christy Ranch at Meha, near here. He had been stricken with a heart attack while hunting.

Trail Dairymen Stand by Decision to Cease Deliveries by Sept. 30 if Not Granted Increase in Price

TRAIL, B. C., Sept. 27 — The Trail and Rossland Milk Dealers' Associations continued to stand by their decision to cease deliveries after Sept. 30 if not granted a price increase in milk by that date, at a meting held Saturday night with Barrie Welliver of the local office of the Wartime Prices and Trade Board and John Gibb, Dairy Representative of the Vancouver office.

As no assurances could be given by the officials as to when or what action wold be taken to meet their request for 15-cent milk, the men decided that the situation would be brought to a head by a refusal to sell or deliver milk after Sept. 30.

Chairman Frank Spring stated that the problem of getting hay and the advancing price of it, were behind the milkmen's demand for a higher price.

John Gibb explained the dangers of inflation and the Board's primary concern to avoid inflation. However, the Board was not without sympathy for the milkmen's problem, and he and Mr. Welliver had endeavored to make a thorough survey of the hay situation.

Mr. Gibb stated that he was unable to explain why there was no ceiling price on hay, but thought it was because it was a seasonal product, there were a number of different grades, and a price ceiling could work a hardship on the producers. He informed the meeting that he had no further information on the hay problem other than that the Board was investigating the stocks available for this and other markets. Mr. Gibb also said he had written to Ottawa three weeks ago stating that unless some action was taken, some price adjustment would be required on hay; and later, had told Ottawa if the price of hay continued to rise, the situation would become more difficult.

Apologizing for his delay in meeting the milk men, who had sought a meeting with him in December, he pointed out that his office was short-staffed, and there were many similar problems to be met all over the Province.

There was no Provincial control of milk in B.C., the speaker reminded his listeners, and the problem of holding down inflation and trying to adjust hardships accordingly was difficult to solve.

Under Order 195 governing the sale of milk, the maximum price was 15c a quart in Area 16 of B.C. of which Trail area was a part.

In conclusion, Mr. Gibb stated that the milkmen's request to raise the price to 15c had gone forward to Ottawa and he said they could be assured of reasonable consideration, but that a certain amount of delay could not be avoided.

M. K. Glover, President of the Rossland Association, emphasized the seriousness of the hay situation in this district.

Remarking on the Price Board's oft-repeated request that no one buy anything until it was absolutely needed, he said this was impractical for the District dairymen. Unless the milkmen got all their hay in before the bad Winter weather, the cost of hauling by means of tractors or other heavy equipment, which the milkmen in most cases did not have, made the cost of the hay excessive.

Mr. Glover said the Government's delay in dealing with the problem, had already wasted much valuable time and if it continued, the Winter would be half over before the dairymen got any action. A delay last Winter in the one cent increase, had lost his dairy $400.

Frank Buckley, Trail Association Chairman, spoke on the situation as it had been presented recently in the local Press. With regard to economizing on deliveries the Press had stated true facts, but, in not stating all the facts, had presented the milkmen's difficulties in an unsympathetic light. He went on to read the correlation of the facts about the milkmen's efforts to economize from 1941 until the present time.

Salmonbellies Take Burrards 13-9 to Take 3-2 Lead

NEW WESTMINSTER, Sept. 27 (CP) — New Westminster Salmonbellies defeated Vancouver Burrards 13-9 tonight in one of the roughest lacrosse games of the season to take a three-two lead in games in the best of seven game inter-city box lacrosse finals. No less than 56 penalties were handed out.

Next game will be played in Vancouver Wednesday night.

LONDON (CP)—The two R.A.F. aircraftmen didn't realize they had been given a lift by Queen Mary until the car halted and a crowd which gathered began cheering. Then Aircraftmen Wilder and Pinder quickly snapped to attention and saluted.

Men, 30, 40, 50!

Want Normal Pep, Vim, Vigor?

Try Ostrex Tonic Tablets. Contains tonics, stimulants, iron, vitamin B_1, calcium, phosphorus; aids to normal pep, vim, vigor, vitality after 30, 40, or 50. Introductory size *only* 35c. If not delighted with results of first package, maker refunds *low* price. At all druggists. Start taking Ostrex Tablets today

For Maximum FALL and WINTER PRODUCTION

We Recommend

B & K "FULL PAIL" DAIRY MASH

The Brackman-Ker Milling Company Limited
A. L. Turvey, Local Manager
Phone 126, Nelson, P.O. Box 420

Mrs. Rudd Dies at Trail

TRAIL, B. C., Sept. 27—Mrs. Dorothy Marie Rudd, wife of Mr. William Rudd, 1484 Bay Avenue, died Sunday in Trail-Tadanac Hospital after a brief illness. Mrs. Rudd had lived here for a year, coming from Rockyford, Alta. She was a member of the Order of the Eastern Star at Calgary and member of the United Church.

Besides her husband she is survived by one son, a pilot officer in the RCAF at Quebec; one daughter Ruth Darwin in Calgary; two sisters, Mrs. R. Kenney of Redlands, Alta., and Mrs. G. Muelrhner of Calgary.

The body will be forwarded to Calgary for burial.

Infant Son of Rossland Couple Is Dead

ROSSLAND, B. C., Sept. 27 —The death occurred Sunday afternoon at Mater Misericordiae Hospital of John Thomas, infant son of Sgt. and Mrs. Harry Beaulieau, following a brief illness.

Besides his parents he is survived by a sister Harriet, aged three and a brother Allan, aged one year. His father Sgt. Beaulieau, is an instructor at Camp Borden, Ont. The babe was born Aug. 3 in Rossland. A special funeral service will be conducted from Sacred Heart Church Tuesday.

Frosh Welcomed at High School Dance

Freshmen and freshettes at Nelson High School for their first year were welcomed by the Grade 11, Junior and Senior Matriculation student at the frosh dance Friday. Prime Minister Dave Webster was master of ceremonies and his brief words to the newcomers were "to make you feel at home here."

Miss Constance Manahan, Minister of Social Affairs, was Convener of the dance.

Guide for Travellers

VANCOUVER, B. C., HOTELS

"YOUR VANCOUVER HOME"
Dufferin Hotel
Seymour St. Vancouver, B. C.
Newly renovated throughout. Phones and elevator.
A. PATTERSON, late of Coleman, Alta., Proprietor

TRANSPORTATION—Passenger and Freight

Nelson - Trail
Rossland Freight
J. C. MUIR
Phones: Nelson 77; Rossland 213L; Trail 1180
Connections For:—
SALMO — KASLO — CRESTON — NAKUSP

Rossland Social . .

By MRS. HARVEY FLEURY

ROSSLAND, B. C., Sept. 26 — Frank Clark, who leaves Rossland shortly to enter training with the R.C.A.F., was guest of honor Friday evening when Mr. and Mrs. J. A. Williams entertained with a surprise party at their home, 1988 First Avenue. Four tables of bridge were in play the early part of the evening. Arthur Ewing won first prize and Mrs. J. G. Milligan consolation. Following bridge a sing-song was enjoyed until midnight when a lunch was served; an appropriate feature being a cake which was decorated in Air Force blue with Good Luck and V for Victory outlined in silver. Mr. Clark was presented with a leather Air Force stationery kit, Mrs. Frank Spring making the presentation. The guests were Mrs. Frank Clark, Mrs. C. Rolph, Mr. and Mrs. Arthur Littley, Mr. and Mrs. Eric Olsson, Mr. and Mrs. Leo T. Nimsick, Mr. and Mrs. Arthur Ewing, Mr. and Mrs. Frank Spring, Mr. and Mrs. J. G. Milligan, Miss Ann Hrick, and R. Williamson.

ROSSLAND, B. C.,—A group of young people held an enjoyable outdoor party Friday evening near the Trail-Rossland golf course. A large bonfire was the centre of attraction. Toasted marshmallows, roast corn, and hot dogs were served. David Glover entertained with selections on his accordian and a portable phonograph supplied additional music. Singing and dancing were also enjoyed. Those present were the Misses June Palmer, Margaret Bourchier, Erma Hanson, Carol Eek, Elmarie Martin, Minnie Martin, Betty Jean LaFace, Jean and Patsy Leface of Seattle, Luella Chatten, Jean McMartin Shirley Rolph, Adella Woogman, Yvone Fleury and Lorne Bohn, Joseph LeSergeant, Kenneth Bowen, Eugene Anderson, Arthur Walters, Bob Miller, Gordon McKenzie, Campbell McIntosh, Valmur Berry and Alfred Alton.

Mr. and Mrs. William Kinahan of Trail visited Rossland.

Mr. and Mrs. D. Metzgar of South Slocan spent the weekend in Rossland visiting relatives.

Mr. and Mrs. John Kennedy and the latter's father, Joseph Dupperon, returned from an extended visit in Saskatchewan. They were accompanied as far as Moose Jaw by Mrs. Dante Leschutta, a daughter of Mrs. Dupperon.

Mr. and Mrs. Thomas Knight left Monday to spend a holiday at Penticton.

Mike Rizzuto of Kaslo spent the weekend in Rossland visiting his family.

Tullio Leonarduzzi and Jack Zetner returned from the Coast.

John L'Ecluse expects to leave shortly to enter naval training at the Coast.

Alfred Woodward left Sunday to enter the R.C.A.F. as a cook.

Mr. and Mrs. R. W. Haggen were Nelson visitors.

St. Mary's group of Sacred Heart Church met at the home of Mrs. R. W. Lawrie when refugee knitting was done. Those present were Mrs. G. W. Mara, Mrs. J. J. Cullinane, Mrs. Harold Bailey, Mrs. Wilfred Christian, Mrs. Ed Kambick, Mrs. E. Leduc, and Miss Gladys Prestley. The hostess served refreshments assisted by Mrs. Kambick.

Richard Bourchier left Monday afternoon for Calgary where he will take his medical to enter training with the R.C.A.F.

Mrs. George Mara and Mrs. Thomas Knight were visitors in Trail.

Mr. LaFace and daughters Jean and Patsy, left for their home in Seattle following a visit with relatives in Rossland.

Arrow Lakes Pioneer Dies

NAKUSP, B. C.—Funeral service was held Monday morning for Graham Alexander Graham of Graham's Landing, who died at the Arrow Lakes Hospital Friday morning after an accident with a runaway team of horses at his home Thursday.

Mr. Graham who was 76 years of age, was of Scottish descent and had lived many years at Graham's Landing as a farmer and logger, coming from Shawlake, Ont.

He was predeceased by his wife some years ago and leaves his daughter, Mrs. Beatrice Ellen Lea, and two grandchildren, Doris and Graham.

Rev. O. Grondahl conducted the service in the United Church and also at the graveside. Pallbearers were E. Muxlow, E. Leveque, A. McKinnon, J. Caddon, Ed Munn and T. How.

FORMER NELSON LADY PASSES AT REVELSTOKE

An oldtime resident of Nelson, Mrs. Anna R. Whitbread, died at Revelstoke. Funeral services are to be held here Thursday.

A son, Dr. Whitbread, at Revelstoke is a survivor.

Burns Fined for Employing Unregistered Men

Pleading guilty to two charges in connection with employment of unregistered Doukhobors, H. Burns, Manager of Burns Lumber and Coal Co., represented by E. P. Dawson, was fined $25 and costs on each charge by Stipendiary Magistrate William Irvine, in Provincial Police Court Monday.

The two charges were for employing unregistered Doukhobors, and for failing to notify the Registrar that they were not registered.

Constable D. Rogers laid the charge and Cpl. J. White prosecuted.

Committee Reference to Committee Is Approved by Council

City Council Monday night, in adopting a report from Committee of the Whole, approved a resolution by which the Committee of the Whole referred to itself a letter from A. V. Rowley with reference to wages.

King Decided Against Broadcast

OTTAWA, Sept. 27 (CP.)—Rules of the Canadian Broadcasting Corporation on political speeches between elections were recalled tonight at the Liberal Federation dinner here when Prime Minister Mackenzie King said he would have liked to have had his speech broadcast but felt there would be ground for criticism under CBC rules if that were done.

An issue over the CBC rules arose at the time of the national convention of the Conservative party at Winnipeg last December when the CBC refused to broadcast a speech by the retiring leader of that party, Rt. Hon. Arthur Meighen.

Here's Welcome Relief From
ACUTE CATARRH
Put a few drops of Va-tro-nol up each nostril and *feel* it go to work right where catarrh misery is . . . bringing quick, soothing relief from miseries.
VICKS VA-TRO-NOL

NAKUSP

NAKUSP, B. C. — Mr. McLean, Postal Inspector of Vancouver, was a visitor in Nakusp Wednesday.

Mrs. Clark Marshall and Mr. and Mrs. B. Roberts were visitors in Nakusp on Wednesday.

Miss Margaret Salstrom, Miss Gladys Olson and Miss Ruth Johnson left for Vancouver on Wednesday.

Mr. and Mrs. McDonald of West Arrow Park were visitors in Nakusp, Wednesday.

Mrs. A. Williams and Mrs. Fred Nesbitt of Edgewood were Nakusp shoppers.

Mr. and Mrs. S. Curwin of Salmo were Nakusp visitors Wednesday enroute to Halcyon Hot Springs.

C. Halford of Vancouver was a visitor in Nakusp Thursday.

Miss Hartt of Birds Siding was a Nakusp visitor on Wednesday.

Raymond Gill of Nelson is a guest of Mr. and Mrs. J. Norris.

Percy Young of Nelson is visiting in Nakusp.

V. C. Owen of Nelson was a visitor in Nakusp on Tuesday.

Visitors from Trail to the Masonic Lodge Wednesday evening were E. R. Vipond, W. Marshall, W. A. Curran and G. N. Sandicombe.

J. Blake of Victoria was a visitor in Nakusp on Tuesday.

L. W. Clark of Rossland was a visitor in Nakusp.

Miss M. Dixon of Nelson was a visitor Tuesday.

G. Finland of Vernon is a visitor in Nakusp.

Mr. and Mrs. C. Hunt of Nelson were Nakusp visitors on Wednesday.

C. E. Clark of Nelson was a Nakusp visitor Wednesday.

Mrs. F. L. Morton returned from Nelson on Sunday.

Mrs. J. Tier, Mrs. J. Taylor, Miss M. Butlin and Mr. and Mrs. F. Broughton were visitors in Nakusp Wednesday, to attend the Eastern Star meeting.

O. Saistrom left Wednesday for Vancouver.

J. K. English visited the district this week.

H. W. Herridge, M.L.A. for Rossland, arrived in Nakusp on Thursday and will visit at his home here for a few days.

Aw. 1 Heather Herridge of the R.C.A.F. (W.D.) is visiting her parents.

NAKUSP, B. C.—A bridal shower of interest to Nakusp and Graham's Landing took place in Vancouver recently when Mrs. G. Hunter Gardner, Jr., entertained in honor of Miss Joan Markwick whose marriage to George Morrison of Lumby takes place in Vancouver. The affair was held at the home of Mrs. Gardner's mother, Mrs. P. Sheffield, formerly of Nelson. Among those present were Mrs. N. Markwick, Miss J. Markwick, Mrs. G. C. Martin, Mrs. N. A. Cowan, Mrs. D. Root, Mrs. W. Denholm, Mrs. D. Johnson, Miss Johnson, Miss B. McWhirter, Mrs. J. Hopp, Miss Freda Johnson, Mrs. E. Spence, Mrs. F. W. Daglish.

Miss Janet Shiell was a Nakusp visitor from New Denver enroute to her home at Needles.

Mrs. A. Camaj of Edmonton, Alta., is the guest of her daughter and son-in-law, Mr. and Mrs. J. Vlchak.

C. Dilly is visiting his daughter and son-in-law, Mr. and Mrs. Hurry of Kimberley.

Mr. and Mrs. W. B. Allan of the Canadian Bank of Commerce returned from a holiday trip to Vancouver.

Mr. and Mrs. Ronald Somers of Nelson were Nakusp visitors.

Raymond Gill, Delbert Olson, and John Yurik left for Calgary to join the armed forces.

Vegetable Growers to Meet in Nelson

Interior Vegetable Marketing Board has been granted use of the City Hall council chambers for the annual meeting of District growers Nov. 6. The Council Monday night adopted an approving recommendation from Committee of the Whole.

Church Filled for Funeral of W. H. Houston

Old timers, associates from the lumber industry, and many others, gathered to pay a final tribute to William Henry Houston of Nelson, veteran in the lumber business in Kootenay, filled St. Paul's United Church Monday afternoon. There was a wealth of floral offerings.

The rites both at the Church and at the graveside in the Masonic Plot, Nelson Memorial Park, were conducted by Rev. H. Stewart Forbes.

"Unto the Hills Around Do I Lift Up Mine Longing Eyes" and "O God Our Help in Ages Past" were the congregational hymns.

The body was borne to rest by Pallbearers David Maloney, Fred Nicholls, William Bennett, William McCandlish, T. Hulls and C. W. Appleyard. Honorary pallbearers were D. StDenis, George Dvorjetz, Harry Burns, Herbert Phillips and G. B. Matthews.

Mr. Houston, who engaged in the lumber business since his arrival here in 1898, died Wednesday at Nakusp Hot Springs, where he was holidaying. He was 66 years of age.

NEW DENVER

NEW DENVER, B. C.— Eugene Peterson of Sandon visited here on Thursday.

William Minardus was a recent visitor in Nelson.

Mrs. H. Frankfort and son Jon left Friday for their home in Chicago, having been the guests of Mr. and Mrs. Arthur Levy for three months.

The weekly Red Cross bee met in the Legion Hall Friday with Mrs. H. Kelsall as hostess.

Mrs. Edward Munn was a visitor in town Saturday from Cranbrook to her home in Nakusp.

Miss Mary Carveell left Friday for her home in Calgary after spending three months as guest of Mr. and Mrs. Arthur Levy.

Mrs. F. R. Thompson and children of Zincton, also Albert Avison and his mother, Mrs. Thomas Avison were in Nelson Friday.

Miss Hazel Flint of Slocan City spent the weekend at the home of her parents, Mr. and Mrs. T. R. Flint.

Miss Dagmer Olsen of Kaslo is a holiday guest of her sister, Mrs. Lily Bergren.

Mr. and Mrs. W. Jupp of Nakusp were visitors in town Friday.

Mr. and Mrs. Albert E. Avison of Zincton were in New Denver enroute to spend holidays in Vancouver.

J. Depreto of the Standard mine, Silverton, is spending a week here with his family.

Mr. and Mrs. P. E. Poulin, and Mr. and Mrs. G. Ferguson of Nelson, were visitors in town Sunday.

J. Landerville of the Van Roi mine Silverton, is spending the weekend at his home here.

Mr. and Mrs. E. Neiderman of Edgewood were Saturday visitors.

Miss D. Hamilton returned Saturday after two weeks holidays in Vancouver.

Constable and Mrs. T. A. Quigley of Nakusp were visitors here Saturday.

Gordon Douglas left Monday for holidays in the Lardo.

Mr. and Mrs. G. Cagnat who have spent the past month here returned to their home in Victoria Monday.

J. Burman left Monday after visiting Mr. and Mrs. George Palethorpe. He will visit friends in Nelson before returning to his home in Vancouver.

Rev. and Mrs. O. Grondahl of Nakusp were guests of Mrs. E. Kirkwood Sunday.

Mrs. J. Senning of Silverton was a recent visitor here.

Miss Mildred Fraser returned on Saturday from a visit to her home in Erickson.

A. E. Carter arrived home Sunday from a holiday in Vancouver.

Rev. and Mrs. Frank M. B. Gilbert of Nakusp visited here Sunday.

Miss Jessie Watson of Edgewood was the guest of Mr. and Mrs. Alex Trickett Saturday enroute to Zincton where she will visit her sister.

Mr. and Mrs. G. Lister and small daughter Irene of Vancouver are the guests of Mr. and Mrs. J. Depreto for a few days. Mrs. Lister is a sister of Mrs. Depreto.

NEW DENVER, B. C.—C. C. Halleran of Nelson was a visitor in town.

Mrs. Ray Kline of Slocan City was a visitor here.

Capt. J. Fitzsimmons of Arrowhead was a visitor in town.

E. Vandergrift of the Victor Mine, Sandon, spent several days at his home here.

Percy Young of Nelson was a visitor in town.

E. Doney Sr. of the Victor Mine, Sandon, spent a few days at his home in town.

W. K. Gunn of Nelson is spending a holiday in town with relatives.

Mrs. Dave Eweing of Slocan City was a visitor here.

Miss Rose Zadra of Sandon visited her father, J. Cechelero, and friends.

Mrs. F. H. Vandergrift left for Swift Current, Sask., to visit friends, en route to Ottawa, where she will reside.

J. W. Buttlin was a visitor to Nakusp.

Mr. and Mrs. H. Gunn are holidaying at Vancouver.

Neil Tattrie was a visitor in Nakusp.

Rev. and Mrs. F. Browne and Miss Monica Butlin returned from Kelowna, where they spent three weeks' holidays.

W. K. Gunn was a visitor to Nakusp.

Mrs. B. Sampson of Nakusp was the guest of Mrs. D. Powell Sr.

Mr. and Mrs. B. W. Dysart and daughter Edna Mae of Nelson are the guests of Mr. and Mrs Marc DuMont of Hunter's Siding.

Miss Ruth Merriot of Vancouver was a visitor here.

Mr. and Mrs. M. DuMont, and Mrs. Dysart and daughter were visitors here.

TO BUY BRAKE SHOES

Purchase of 100 sets of brake shoes for City street cars, and rattan for the street railway sweeper, received City Council approval Monday night.

Cement Walk, Paving at Civic Centre

Power to act on a proposal to construct a cement sidewalk and pavement from Hall Street to the rear of the Civic Centre Building given to the Public Works Committee and the City Engineer by Committee of the Whole Council was confirmed by the City Council Monday night.

Similarly the City Electric Light Department was given authority to install lighting for the Boeing Aircraft sub-assembly plant.

Garbage Charge to Be Cut Out at Oct. 1

Charge for garbage service in Nelson will be eliminated from Oct. 1 onward.

Mayor N. C. Stibbs told the City Council Monday night that the Health Committee recommended this action, and also the drafting of a garbage bylaw by a committee.

The garbage collection truck ordered by the City would be in Vancouver at the end of September and should be in Nelson during the first week of October, he said.

"We have a number of containers," the Mayor continued. But it would be necessary to have lids made for them. "As soon as we get something definite we can give this out to the public," he stated.

Ald. H. H. Hinitt, Parks and Health Chairman, expressed dissatisfaction with the lids at present on the garbage containers.

Portland Raft Sitters Find It a Bit Tough

PORTLAND, Ore., Sept. 27 (AP).—What started out as a light-hearted publicity stunt was grim reality today for seven raft-sitters bobbing in the Portland harbor.

They jumped onto a navy raft in the Willamette iver, pledging to get along on shipwreck rations until Oregon filled its $104,000,000 quota in the third war loan campaign.

Since they didn't expect this to take long, they ate heartily, at first.

Now 10 days have passed, Oregon has raised only 62 per cent of the quota and the Coast Guard has taken a very literal attitude about simulating shipwreck conditions.

The men are down to their last two days of chocolate rations and are eating only two meals a day on what other rations remain. They told reporters they were "tired, hungry and cold."

The Coast Guard not only has refused them additional food but also blankets, long underwear and soap.

"As far as we're concerned those men are in the middle of the Pacific Ocean," a guardsman said.

Unless bond sales spurt, the men won't be rescued until the third war loan campaign ends Saturday.

Mrs. A. Bergquist of Blueberry Passes at Trail

TRAIL, B. C., Sept. 27—Funeral services will be conducted Wednesday for Mrs. Annie Berquist of Blueberry, who died Saturday in Trail-Tadanac Hospital.

Born in Norway, Mrs. Berquist is survived by her husband, Karl Berquist; her father, Mr. Nels Carlson; one brother and three sisters.

First Aid and Home Nursing Classes Are Being Organized

Organization of this season's first aid and home nursing classes by the Nelson centre of the St. John Ambulance Association is under way.

First aiders will hold their first meeting and hear their initial lecture tonight. Home nursing students will hold their second meeting this week, formation of the class being already under way.

Three Disease Cases in Nelson in Month

One case of septic throat and two cases of chicken pox comprised Nelson's reportable diseases in August, stated Dr. R. B. Brummitt, Medical Health Officer, in a report to the City Council Monday night. He described August as Nelson's healthiest month in some time.

Tests had been made of City water and it contained no bacillus coli, the report added. Milk tests were now being made.

Army Promotions Overseas

OTTAWA, Sept. 27 (CP.)—The Defence Department today announced the following promotions of officers and other ranks of the Canadian Army Overseas:

Pacific Command—(Vancouver).

To be Acting Captain—K. B. Harrison, Vancouver.

To be Lieutenant (first appointment)—R. Richardson, Vancouver; H. Lines, Montreal.

Trades Licence for Morris Approved

Issuing of a trades licence to Nick Morris for a shoe repair shop, 536 Stanley Street, was approved by the City Council Monday night. The Wartime Prices and Trade Board previously approved the licence.

SEWER APPROVED

Installation of a six-inch sewer to serve Robert Harshaw's property in Fairview, at a cost of $95, approved in Committee of the Whole, was authorized by the City Council Monday night.

The Leaning Tower of Pisa is approximately 16½ feet off centre.

Liberals Demand More Militant Policy

OTTAWA, Sept. 27 (CP.)—As committees of the Advisory Council of the National Liberal Federation went to work in separate meetings today it became clear that a more militant attitude in domestic politics will be assumed by the Liberal party as a result of this week's meeting of the Council and last week's caucus of Liberal Parliamentarians.

Demands for more militancy were heard in the main Council discussion this afternoon as representatives of affiliated organizations like the Women's and 20th Century Liberal Associations made their reports and as Provincial representatives were heard all behind closed doors.

From rank and file of the party came two main requests, according to intimations on the tone of speeches an dthe thread of conversation:

1. A more aggressive attitude on the part of the Government and party leaders in view of the activities of opposition parties;

2. More direction from the party leaders to the rank and file on the policies and aims of the Government.

The word brought in from the constituencies is that the Government is suffering because of its failure to play politics during the war. Complaints and criticism of Government policies go unanswered while the Government's opponents take them up and use them, many constituency representatives have said.

Without direction from the party leaders, Liberals across the country are handicapped in answering criticism and complaints they said. In particular they want to know more about post-war policies.

"If you want support you must tell us where you are going," was in effect the me ssage presented to party heads by some of their supporters holding official positions in party organizations.

Driver Fined $50 and Loses Licence

Mike Popow of Crestova was fined $50 and costs, and his driver's licence was suspended for six months when he pleaded guilty Monday to a charge of failing to stop his truck after an accident with another automobile and driving on without tendering assistance and without giving his name and address, with intent to escape liability.

David Bell, Master Mechanic at the Kootenay Engineering Company project at Brilliant, was en route to Brilliant Sunday night when about 8:30 p.m., his car was struck by an approaching vehicle near Glade. Bell stopped but the other vehicle kept going.

Constable Frank Slater, called out by Mr. Bell, found a light delivery on Bonnington hill, driven by Popow. The left fenders were damaged the box was pushed back and paint was smeared on the truck.

Popow apepared before Stipendiary Magistrate William Irvine Monday, admitted that he struck the car, and pleaded guilty.

Aussies on Leave Make Several Trips in District

Four Australian pilot officers and two sergeants returned to their Prairie Stations last week after 10 days' leave in Nelson which they described in their Australian manner as being "rabby-doo and razmatazz" and from their enthusiastic praise of Nelson's entertainment of visiting airmen their leave was a most enjoyable one.

Po. R. Feilberg, visiting Nelson for the third time, was a guest of Dr. and Mrs. N. E. Morrison; Sgt. D. Swain, who was here at New Year's was a guest of Mr. and Mrs. Vincent Fink, and Sgt. A. Astill, also making his second visit was guest of Mr. and Mrs. C. H. Hamilton. These three are instructors at Souris, Man.

Po. T. McLaren was a guest of Mr. and Mrs. Frank Paddon, Po. R. Barber and Po. Eric Henry were guests of Mr. and Mrs. J. H. Argyle. All three are instructors at Dauphin, Man. This is the third visit for Po. McLaren and Po. Barber and the first for Po. Henry.

Swimming, fishing and boating were part of their visit, but the highlights were their trips to Broadwater on the Arrow Lakes, Slocan Lake, Kokanee Glacier Park, and Ainsworth. Escorted by J. Erb and Dr. G. R. Barrett, they made their way to Kokanee Lake, then Keen Lake, Garland Lake, Kaslo Lake, and made a stop at the Slocan Chief Cabin. K. C. McCannel was their host on the Arrow Lakes trip.

The Aussies were busy with cameras during these trips in the District. Some of them were so impressed with the beauty of Kokanee and Slocan Lake scenery that they sent several large photographs of these spots to their homes in Australia, for Christmas gifts.

The newly-arrived visitors are Las. Bob Andrea, an Australian and Lac. Bill Pyle, a New Zealander. They are guests of Mr. and Mrs. H. Chester. Lac. Penn Boucaut, an Australian, is a guest of Mr. and Mrs. T. A. Carew. The three are from No. 2 Wireless School at Calgary. Lac. H. S. Johnston, from Calgary, is a guest of Mr. and Mrs. G. A. Hoover.

STUDIO LOUNGES
- Velour Coverings
- Bedding Compartment
- Makes up into a double bed

Priced at only
$89.50

FINK'S
FURNITURE

Nurses' Coolness Saved Lives as Ship Bombed

By DON WHITEHEAD
Associated Press War Correspondent

WITH THE U.S. NAVY IN THE GULF OF SALERNO, Italy, Sept. 27 (AP)—American nurses who escaped from a hospital ship bombed and fired by a German plane outside this Gulf Sept. 13 agree that the only things that prevented a major tragedy were the coolness of the nurses and the bravery of the British sailors who led them to safety.

Lieut. Blanche Sigman of Cambridge said a bomb "blew the doors off the hinges, shattered the walls, broke mirrors. By some miracle, none of the American girls was killed, although some British doctors and nurses died."

Nurses living in a ward over which the bomb exploded were awakened when the walls collapsed and the ceiling fell in.

They grabbed what clothes they could find. Some came on deck nude to climb into lifeboats.

From other quarters girls scrambled over the debris through steam and hot water as the flames spread.

On the deck, the girls climbed into lifeboats, only to find some of them damaged by the explosion and unseaworthy. Other hospital ships in the area sent lifeboats over and the girls climbed down rope nets and ladders into them. There were 76 in one boat.

"Some of the girls would start down the ladders nude and sailors would pull them back and give them their pants," Lieut. Sigman said. "They were dressed in the strangest assortment of garments ever seen at sea. One of the girls had only a jacket on and others were wrapped in sheets."

But the ship was abandoned in good order without further loss of life and the nurses were taken aboard another hospital ship.

Council Has Bids for Two Lots

Bid of $40 by Miss Olive Nelson, 601 Houston Street, for a lot adjoining her property, was referred by the City Council Monday night to the Finance Committee with power to act.

Bid of A. J. Manson of $30 for a lot on Houston at Ward Street was also referred to the Finance Committee.

"In Wartime *and after*, my family needs Life Insurance protection!"

"In our monthly family budget, life insurance has first place. Thanks to the representative of The Mutual Life of Canada, I have been able to *plan* it to meet every need, including *continuing* protection for my family and retirement income for myself!"

In these uncertain times, YOUR FAMILY NEEDS LIFE INSURANCE PROTECTION! *Only* by life insurance can the average man create *at once* sufficient additional security . . . there is no other way that you can add *so much so quickly* to your estate today!

The Mutual Life of Canada provides the utmost protection at minimum cost. For facts and figures call or write your nearest Mutual Life office *today*.

THE MUTUAL LIFE OF CANADA
Established 1869
Head Office Waterloo, Ont.
Insurance in Force
Over $638,000,000

JAS. SKINNER
District Agent, Trail, B. C.
L. E. CARD
District Agent, Kimberley, B.C.
G. W. HERTIG
Representative, Rossland, B. C.
H. S. NELSON
Representative, New Denver, B. C.
H. A. POWELL
Representative, Creston, B. C.
THOS. BECK
Representative, Fernie, B. C.

Committee Accedes to DeGaulle

ALGIERS, Sept. 27 (AP) — The French Committee of National Liberation yielded to Gen. Charles de Gaulle's demands today and decided to appoint a Minister of War who will bear the title of Commissioner of National Defence to insure subordination of military to civil authority.

Up to now military authority in the French set-up has been represented by Gen. Henri Giraud, French Commander-in-Chief.

Adrian Tixier, Commissioner for Labor, probably will be chosen Commissioner of Defence at a meeting tomorrow.

Britain's oldest woman is Emma Shepherd, who, at 109, is bored with the war. Miss Shepherd, who lives in North Wales, thinks that "Hitler should know by now that his game's over."

KEEP EYES FIT
For Vital War Work
...choose
EDISON MAZDA
LAMPS
MADE IN CANADA
CANADIAN GENERAL ELECTRIC CO. LIMITED
L-13

We carry a complete stock of EDISON MAZDA LAMPS in all sizes
Nelson Electric Co.
574 Baker St. Phone 260

No German Fighter Opposition Met in French Sweeps

LONDON, Sept. 27 (CP).—Speedy R. A. F. Mosquito bombers kept the Allied aerial offensive going throughout the night by bombing targets in the Rhineland, the Air Ministry announced today. All returned safely while one enemy bomber was destroyed over its base in Holland.

Today American four-engined bombers, carrying U.S. Air Force operations in Britain to a new month's record, bombed Emden, German shipbuilding centre.

This second stab by Flying Fortresses in two days hit the Nazi's nearest submarine and shipping base and the receiving port for Scandinavian ore.

The raid was the tenth this month for the Fortresses which thus equalled the number of missions they performed in July. With the 19 attacks this month by U.S. medium bombers —compared with six in July—U.S. operations reached above any previous level.

Yesterday the Fortresses lashed at the Nazi airport and repair base of Rheims, 0 miles Northeast of Paris while U.S. fighters swept over Northern France in support.

Soon after the raid on Emden, U.S. medium bombers swept down on the Nazis' Beauvais-Tille airbase, 45 miles North of Paris, for the fifth time in 10 days and the eighth time this month.

After yesterday's sweeps over Northern France, returning pilots said that for the first time in the European operations they encountered no enemy oppostion.

American Thunderbolt fighters equipped with long-range belly tanks set a distance record in escorting the bombers to Emden today on an 800-mile round-trip.

It was the first time the eight-gunned fighters had escorted bombers all the way to a target in Germany.

Flak was light as the bombers sent their bombs away over the targets, but no Nazi fighters rose to challenge them.

All American planes returned, but two R. A. F. fighters were listed as missing from an offensive patrol over France earlier in the day.

DIES FROM INJURIES IN SWIMMING POOL

VANCOUVER, Sept. 27 (AP) — Harold Beck, 19, died in hospital here Sunday from injuries received Sept. 20 when he struck his head on the bottom of a swimming pool.

MARKET RASEN, England (CP) —Early one morning the town hall clock at this little Lincolnshire town began to strike the hour and kept on chiming. For a half hour the chimes rang out over the sleepy town. The town's Home Guard, and 2000 citizens, thinking it was an invasion alarm, turned out. Finally somebody tied up the mechanism, the clock stopped striking and the townfolk went back to bed.

Aren't these the things you look for in a fine cup of tea?
- Deep, hearty flavor
- Fragrant bouquet
- Utmost enjoyment

Use Canterbury regularly! See how completely it suits your taste for fine tea.

Canterbury
For your convenience, Canterbury is packed in 2 OZ., 4 OZ. and 8 OZ. rigid cartons.
SOLD BY SAFEWAY STORES, LTD.

CANADA TO HAVE RIGHTS TO CAPTURED SHIPS

WASHINGTON, Sept. 27 (AP) — President Roosevelt issued a proclamation today providing for reciprocal rights between Canada and the United States with respect to prizes captured at sea.

Canada already had consented to letting this Government make use of prizes brought into Canadian territorial waters, and the Dominion now will have a like privilege with respect to Canadian prizes brought into American territorial waters.

Lift Ban on Two Pant Suits and Trouser Cuffs

OTTAWA, Sept. 27 (CP) — The Canadian male got this news from the Prices Board today: He can again buy trousers with cuffs and get two-pant suits.

These things were banned in March last year because developments in the Pacific indicated the entire Australian wool supply might be cut off and because the rapidly-expanding Canadian armed forces created vast demands for uniforms.

"Recent developments in the Pacific seem to ensure continued availability of Australian wool and the demands of the armed forces are less of a burden," the Board said today.

Other restrictions, eliminating style features like pleats and patch pockets, will continue.

"No increase in price will be permitted for cuffs on trousers and pricing for two-pant suits must conform with ceiling regulations."

In a later Press release the Prices Board said enough material to make 474,000 suits has been saved by restrictions on men's clothing.

Allies Capture 224 Axis Planes

ALLIED HEADQUARTERS IN NORTH AFRICA, Sept. 27 (AP) — A total of 224 Axis planes have been captured intact or only slightly damaged on six airdromes in Italy thus far during the campaign, the Northwest African Air Forces announced today.

At Montecorvino-Ravella, near Salerno, 77 planes were found. At Vibo Valentia in the toe of Italy 64 aircraft were left behind.

In the vicinity of Taranto, former Italian naval base, 69 aircraft were abandoned on three landing fields and 34 others taken at the seaplane base.

The Northwest African Air Force also said that the full account revealed that 1200 Axis planes were abandoned in the Sicilian campaign during July and August.

Announce New C.P.R. Appointments

MONTREAL, Sept. 27 (CP) — W. M. Neal, Vice-President of the Canadian Pacific Railway Company, announced today 3 appointments to posts in the Company's operating departments at Montreal, Toronto and Winnipeg.

N. R. Crump, Assistant to the Vice-President here since 1942, will go to Toronto as General Superintendent of the Ontario District. He will be replaced by C. E. Stockdill of Winnipeg, former Assistant to the Vice-President, Western Lines. H. A. Greeniaus, former Ontario District Superintendent, will succeed Mr. Stockdill.

DIES AT 132 YEARS

CHICAGO, Sept. 27 (AP) —Sayed Mehrem, who claimed to be 132 years old, died in hospital last night after a heart attack.

Mehrem, who said he was born in Egypt, Jan. 11, 1811, believed that life was eternal and frequently reiterated his conviction he would live "a lot longer."

Chambers Reports Morale of Hun Troops 'Good'

By LOUIS V. HUNTER
Canadian Press War Correspondent

ALLIED HEADQUARTERS IN NORTH AFRICA, Sept. 21 (delayed) (CP)—Just back from Sicily on his way to England, Capt. Alan Chambers of Saanich, B. C., exploded an increasingly-popular belief that morale of German troops is slipping because of reverses they have suffered.

Liberal member of Parliament for Nanaimo and a veteran of three years' active service—two of them overseas, the bronzed Canadian Scottish officer is in a position to know about German morale.

"In spite of the general retreat the morale of the Germans remained good," he said. "In my opinion there was no evidence of a lowering of morale."

Of the Italians he said it was his opinion that they just didn't want to fight anymore.

"The beggars were so happy they even tried to kiss you," Capt. Chambers smiled.

He said there wasn't a high proportion of conscripts from Axis occupied countries in the enemy line in Sicily. There was an increase, however in the number.

Capt. Chambers was evacuated with malaria after the finish of the campaign. He is returning to England for staff college training.

A Yorkshireman who has spent 16 of his 34 years in Canada, he was the only member of parliament to serve through the entire Sicilian campaign. Parliament Hill, however, still is represented. Capt. Allan Johnston, Liberal M. P. for London, Ont., and former Mayor of the city, arrived just as Capt. Chambers was leaving.

Haines Road Now in Operation

VANCOUVER, Sept. 27 (CP) — The Haines Military Road from Tidewater in Southeastern Alaska to join the Alaska Highway North of Whitehorse, Y. T., now is an actual operation and will be completed some time in December, Brig. Gen. J. A. O'Connor, U. S. Army Commanding Northwest Service Command, said today in a prepared address.

The Haines Road is of great significance, Gen. O'Connor told the Vancouver Board of Trade, cutting off the long open-sea voyage across the Gulf of Alaska, and permitting maximum use of the Inside Passage, "that fabulous mountain-protected arm of the Pacific Ocean which may be navigated by barges, tugs and small inland steamers."

From the junction of the Haines Military Road and the Alaska Highway it is 520 miles to Fairbanks, and from Haines to the junction 160 miles through the Chilkat and Three Guardsmen Passes over which gold-seekers toiled to the Klondike in the rush of 1898.

Gen. O'Connor quoted the following statement of Gov. Ernest Gruening of Alaska: "The Haines Road will provide an alternative to the all-land route, will permit the use of the protected waters of the inside passage to barge supplies from Prince Rupert, Vancouver and Seattle. The Haines cutoff will make close contact between the Alaska Highway and Southeastern Alaska. It will permit supplies unloaded at Haines to travel by truck directly to their destination, provided that destination is on the Alaska Highway or on one of its branches or extensions."

Gen. O'Connor concluded his address by presenting to the city of Vancouver a copy of the journal kept by Col. Charles S. Bulkley of the United States Army Engineers who in 1865 led an expedition to lay a telegraph line through British Columbia and Alaska into Siberian and Europe. The attempt was abandoned when the Trans-Atlantic cable was completed.

THE CHARTERED BANKS of Canada keep abreast of the Dominion's expanding needs.

Six times since 1870 the Bank Act under which the Chartered Banks operate has been revised by parliament—six times in that period the activities of the banks have been carefully scrutinized by the people's representatives.

Every ten years the Bank Act has been thus revised. Each one of the six decennial revisions has contributed much to the evolution of the banking system to meet the expanding needs of a developing Dominion.

In 1934 the sixth revision of the Bank Act was made. Fifty members of the House of Commons made up the committee, which examined witnesses—among them bank officers, government officials and reformers — and studied exhibits filed by various individuals and organizations. Findings were submitted to the House, and later that year the Bank Act was revised in many important particulars.

Through democratic enquiry and decision, the Canadian banking system has grown and been adjusted to meet the needs of the people, providing a depository for savings and a sound basis for Canada's free economic development.

THE CHARTERED BANKS OF CANADA

Set Ceiling Prices on Apples in Main Producing Areas

OTTAWA, Sept. 27 (CP) — The Prices Board announced today that ceiling prices on apples when sold by growers in the main producing areas of Canada, and on apples sold at wholesale and retail have been established under an order effective at once.

Three "producing zones" have been designated and ceiling prices at all levels specified for each zone.

The varieties of apples produced in the main areas have been divided, for purposes of the order, into two groups, "along lines recognized by the trade." The first includes all apples of the McIntosh family. Group 2 includes all other varieties.

In Zone 1 the growers' ceiling prices delivered at centres in Southern Ontario and Montreal, for No. 1 grade apples, Group 1, packed, are $6.60 a barrel, $2.20 a hamper, $2.35 a Quebec crate, 82 cents for an 11-quart basket and 49 cents for a six-quart basket. For apples in Group 2 the ceilings are $5.60 a barrel, $1.85 a hamper, $2 a Quebec crate, 68 cents an 11-quart basket and 41 cents a six-quart basket.

For "domestic" grade apples in Zone 1 the ceilings in Group 1 are $5.70 a barrel, $1.90 a hamper, $2.05 a Quebec crate, 70 cents a 11-quart basket and 42 cents a six-quart basket. In Group 2, "domestic" grade the ceilings are $4.70 a barrel, $1.55 a hamper, $1.70 a Quebec crate, 58 cents a 11-quart basket and 35 cents a six-quart basket.

For Zone 2, the Maritime Provinces, the ceiling prices f.o.b. Kentville for Grade 1 apples in Group 1 are $5.25 a barrel; and $4.85 a barrel in Group 2. For domestic grade apples the corresponding ceilings are $4.95 and $3.95 a barrel.

In Zone 3, British Columbia, the growers' ceilings f.o.b. Kelowna for fancy grade, standard box wrapped, in Group 1 are $2.10 and for second grade $1.75. In Group 2 the corresponding ceilings are $1.85 and $1.55.

In all zones, apples of other grades or packed in other types of containers than those mentioned are "correspondingly priced," the Board said.

For loose-packed apples a discount of $1 a barrel or 25 cents a crate or hamper is provided. For windfalls a discount of $1.50 a barrel or 50 cents a hamper or crate below the domestic-grade ceiling prices is provided.

The order provides for addition of storage and shrinkage costs after Dec. 1 at a rate of 30 cents a barrel, 10 cents a hamper box or crate, or quarter-cent a pound on any other package, for each month.

On the above ceiling prices for growers, wholesale distributors are permitted to add transportation cost from f.o.b. points, and a mark-up not to exceed 12½ per cent of their selling price.

Retailers are limited to a mark-up of not more than 20 per cent of the retail selling price on unbroken barrels, boxes or hampers or other packages, or 25 per cent of the selling price on broken lots of apples.

THE "BAY" INCORPORATED 1670

WORK CLOTHES at 'Bay' Popular Prices

Bib Overalls
Heavy Blue Denim, well sewn, full cut, reinforced at points of wear. Sizes 34 to 46.
$2.25
SMOCKS TO MATCH ABOVE. Sizes 36-46 .... $2.25

SPECIAL . . .
Blue Denim Bib Overalls. Sizes 44 and 46 only $1.89

Work Shirts
Good quality Work Shirts at low price. Built for strength, proper fit. Covert, Khaki and Navy. Sizes 14½ to 17½. Each:
$1.39

Men's Work Shoes
Rugged Work Shoes for comfort and safety on the job! Tough leathers. Sturdy build. Pair $5.50

The "Bay's" Food Specials
Selling Today, Wednesday and Thursday — Phones 193 - 194

SODA BISCUITS, I.B.C., Salted or plain, 2 lb. cartons, each ..... 37¢
MALTED MILK, Horlick's, 7 oz. bottle ..... 43¢
Pea Soup, Green or Yellow, M. & K., 1 lb. pkg. ..... 19¢
Mustard, Colman's, ¼ lb. tin ..... 27¢
Soup Mix, Habitant, 2 pkgs. ..... 23¢
Pie Filler, Populex, Assorted flavors, 16 oz. tin ..... 44¢
Coffee, Cavendish, ground to order, Lb. ..... 44¢
Tea, Fort York, A choice blend, 1 lb. carton ..... 73¢
Rolled Oats, Quaker, carton ..... 22¢
Wheatlets, Purity, 7 lb. sack ..... 29¢

Purity Flour For Bread, Cakes and Pastry ..... 49 lb. sks. $1.59

Whole Wheat Flour, Purity, 7 lb. sk. 25¢
Cheese, Velveeta, ½ lb. pkg. ..... 22¢
Lux Flakes, Large ctn. ..... 25¢
Purex Tissue, 3 rolls ..... 22¢
Pilchards, Snow Cap, 1's, tin ..... 16¢
Lobster, Sea-lect, 6 oz. tin ..... 65¢
Chicken Haddie, Sea-lect, 14 oz. tin 38¢
Mackerel, Sea-lect Brand, 15 oz. tin 37¢

PHONES
Ready-to-Wear 49
Men's Wear 29
Drygoods 49
Groceries 193
Hosiery 52

Hudson's Bay Company
INCORPORATED 2ND MAY 1670.

STORE HOURS:
Monday 12:30 p.m.-5 p.m.
Wednesday 9 a.m.-12:30 p.m.
Tues., Thurs., Fri. 9 a.m. to 5 p.m.
Saturday 9 a.m. to 9 p.m.

U. S. Engineers Hack Road From India to Burma

AN AMERICAN BASE ON THE INDIA-BURMA FRONTIER, Sept. 25 (Delayed) (AP) — Despite hills and high water, American Army engineers—assisted by Indians and Chinese—have hacked a roadway through the jungles from India into Burma along which, if God and the strategists are willing, an attack upon the Japanese may be launched.

Headquarters calls the highway the Ledo Road, but engineers on the job call it the "Tokyo road" because, said Major John Moyer of Tuskegee, Alabama, "the stuff transported over it eventually will wind up in Japan"—now some 3000 miles away.

The road already has penetrated into enemy territory and Chinese soldiers led and trained by American officers, are fighting the Japanese back further and further as construction progresses.

Its most immediate purpose is to supply attacking forces in the early stages of a campaign to clear the Japanese out of Burma. Its second purpose is to contact with the Burma Road, if and when the Americans, British and Chinese manage to drive the Japanese out of the Northern end of Burma so that supplies can reach China by land as well as by air.

Issues of war medal ribbons is expected to begin soon to all men entitled to the Africa Star and the 1939-43 Star. Large quantities have been made.

Kamloops Nurse Takes Honors

VANCOUVER, Sept. 27 (CP) — Phyllis S. Rowe of Kamloops, a graduate of Vancouver General Hospital, won highest ranking in the British Columbia Registered Nurses Association examinations held this month.

Helena Mary Leach Clegg of West Vancouver, a graduate of St. Paul's Hospital, came second. Audrey M. MacIntosh of Vancouver, a graduate of Royal Columbian Hospital at New Westminster, was third.

About 400 to 500 Shipyard Workers Will Be Laid Off

VANCOUVER, Sept. 27 (CP)—Between 400 and 500 workers will be laid off this week as Vancouver shipyards return to the 5½-day work week, a survey showed today. Some are being offered other jobs in the yards, some are being transferred to aircraft carrier construction and others will move to aircraft production and other short-handed industries.

Hugh M. Lewis, General Manager of the Burrard South plant, said he expects his yard staff to be reduced by 800 men by the end of 1943. In Burrard North and West Coast Shipbuilders there is no intention of immediate layoffs. Officials of North Van Ship Repairs were unable to say how many men will leave the yards this week.

PRINCE RUPERT, B. C., Sept. 27 (CP) — Prince Rupert will join its voice with other municipalities seeking a relaxation of dim-out regulations. City Council has decided.

Continue Weeding Out Policy in Universities

OTTAWA, Sept. 27 (CP) — A policy of weeding out incompetent students from universities will be continued under decisions reached at a National conference of Canadian universities held here last month and now being applied by National Selective Service, it was announced today by Labor Minister Mitchell.

The policy, made known to Mobilization Boards across Canada by Arthur MacNamara, Selective Service Director, provides in part:

"That any student, either man or woman, of the age of 18½ years or more who fails to pass any term or yearly examination required by his or her university or college be refused permission to continue his or her studies in the university or colege concerned until he or she presents a permit so to do issued by the appropriate National Selective Service officer."

The policy as announced officially today, was made public Saturday by McGill University authorities.

CAR PLUNGES THROUGH VANCOUVER SAFETY ZONE, SIX INJURED

VANCOUVER, Sept. 27 (CP) — Ploughing through a crowded street-car safety zone here Saturday night, an automobile injured six people. Three of the victims are still in hospital. Dr. Wilfred L. Graham of Vancouver was charged with dangerous driving. He was released on bail.

There are more persons by the name of Smith in the United States and England than any other.

elson Daily News
Established April 22, 1902.
British Columbia's Most Interesting Newspaper
blished every morning except Sunday by NEWS PUBLISHING COMPANY LIMED, 266 Baker St., Nelson, British Columbia.
EMBER OF THE CANADIAN PRESS AND E AUDIT BUREAU OF CIRCULATIONS.
TUESDAY, SEPT. 28, 1943.

They Will Not Let Die the Spirit of France

The weight of Nazi oppression ars more heavily on the people of rance each day as Germany feels the hole of occupied Europe twisting ore and more impatiently in its ains, but the underground armies e not intimidated. The orders of its ficers remain the same: "Action ainst the invader and his Vichy acmplices must take place in every nceivable form."

Determination to continue the uninching struggle is expressed in a oclamation drawn up by a French atriot, and reproduced throughout e whole of the clandestine press.

It says in part "The Council of Restance uniting patriotic activities roughout the country bringing all ends of French political thought tother through the common quality of assionate love of country, is constited to give authentic voice to the rench will, and unquestioned discipne to the deeds of patriots.

"Against the enemy, against treaon, the Council has undertaken, in dict cooperation with the French Comittee of Liberation, and faithful to e doctrine of Fighting France, the sk of inspiring, coordinating and dicting the battle of the French people n their own soil.

"The effort of the French people ward their deliverance is carried out ith a spirit of firm resolve, courage, ntempt, and a perserverance in the atter of risk-taking that no sacrice can crush, and which will perst, obstinately, until the day when so uch hopeful heroism will be justied."

The proclamation continues that e most urgent task is to fight to prent deportation and that it is the duty every French man and woman to everything "to hinder the departure r Germany of the French youth of hom the invader demands, today, ork, tomorrow, blood."

It is declared that every French an and woman can do something—ke part in demonstrations, gather d distribute money, food and food ckets, prepare shelters, and organize surgents.

Patriots are urged to fight against quisitions of agricultural products, arvation wages, miserable rations. nemy production and transport must sabotaged by every possible means.

"The struggle is going on everyhere, in each community, each hamt, each suburb, from worker to overer, from curat to teacher—everyone as something to do," says this call action.

"The action of all French men will us hasten and prepare for the rising of the whole nations, which jointly ith the general Allied offensive, will perate our country.

"By effort and sacrifice there will forged a deep and lasting fraternal mmunity of French people, the guarntee of grandeur, liberty and unity r the reborn Mother Country, the constructed Empire."

In this spirit are the French prearing to cooperate with the Allied rmies when the invasion commences d in the meantime they are giving e enemy as much trouble as they can.

Defeating the Menace of Land Mines

We hear much of instruments for e detection of submarines and of the onders that radar performs in giving arning of the approach of hostile anes.

Detection of land mines, usually anted by a retiring army, is another w science which has been developed meet the necessities of war. In orth Africa, as Rommel's armies rered, the Allied forces dared hardly dvance a foot without first testing to sure that the ground was free of nd mines, and then, if mines were tected, taking the necessary steps to stroy them.

An unusually vivid description of land mine detection is given by an expert. He says:

"Imagine a flat, oval box about the size of a meat dish and a bamboo pole stuck into it. You get hold of it by the pole and hold the box near to the ground. You feel as if you were handling one of those extensions which can be fitted to an electric vacuum sweeper. On your back is strapped a webbing knapsack containing an amplifier and batteries and on your head are a pair of earphones. Now on the stick handle is a switch or tuner and there are leads running from the flat box to the amplifier and the ear phones.

"The oval box contains two electric coils which send out magnetic waves. Now you move the box backward and forwards and to and fro just above the ground—just as if you were sucking up dust—and when the juice is switched on your ear-phones make a sort of hissing sound. But if you get near to anything made of metal the hissing sound changes into a shrill, high-pitched hum. And the nearer you get and the shriller the warning hum until it becomes quite a howl. It does not matter whether the metal is covered up or not, it will detect its presence.

"There are two sizes made of this detector, one with a long pole for getting a long sweep and for working when you are standing up—say, at night—and one with a short stick for use when crawling under fire. So as to give a longer sweep, the longer pole has a balancing weight at the buttend, and to make it easier to carry, there are some webbing straps to fasten to your belt."

Letters to the Editor

Letters may be published over a nom de plume, but the actual name of the writer must be given to the Editor as evidence of good faith. Anonymous letters go in the waste paper basket.

Would Give Nelson Public Gardens Publicity in Folders

To the Editor:

Sir—Summer is waning, but the glories of Nelson's boulevards, parks and gardens have lost little of their lustre and still gladden the eye with their gorgeous coloring, enhancing still further the varied attractions of the Queen City. Vernon Street in particular fascinates the flower lover. The many suitable varieties in bed and border reveals the master hand in displaying the gardener's art.

In a casual walk round one can note ageratum, French marigold, tagetes, petunia, zinnia, portulaca, coleus, stocks, asters, sweet alyssum, lobelia, cannas and other attractive species. The whole arrangement blends in perfect harmony.

The Parks and other public places also glorify the neighborhood with their fine displays and the cemetery has not been overlooked.

Any city which can claim such a floral asset gives that city an atmosphere of peace, culture and contentment; Nelson is fortunate in having such men as "Hinitt" and "Holt" to plan and carry out a task which gives so much pleasure to its citizens and visitors.

When peace again reigns Nelson will have many tourists, who enjoy nothing better than pleasant surroundings. Many of Nelson's private gardens also show particularly charming taste in their arrangement and vie with each other in their beauty.

Allow me to suggest that Nelson's public gardens be photographed and published in folder form to be distributed to visitors.

ROBERT MAIN

Looking Backward

10 YEARS AGO
(From Daily News, Sept. 28, 1933)

Mayor H. E. Douglas was chosen as Liberal candidate at a Liberal rally in Fernie Wednesday.

Ian D. Ritchie, son of Mr. and Mrs. M. Ritchie has left for Edmonton to attend University of Alberta.

The first apple shipment of the season made from Boswell last week was a car of Gravensteins from A. Mackie's orchard.

25 YEARS AGO
(From Daily News, Sept. 28, 1918)

Among the exhibits at the Nelson Fair this week were about 30 pen and ink sketches, the work of Miss Carol Koch, a High School girl.

Premier Malinoff of Bulgaria has asked the Allies for peace.

L. F. Quance of Robson was in the city to attend the Fair this week.

Today's Horoscope

Today gives vitality, resourcefulness, a keen mind and high ambitions to its birthday children. You attack every project with energy and enthusiasm, but you are impatient for results. Curb you rashness and develop the power of strict application. Around 2:08 p.m. today it would be to your detriment to believe a braggart. Be careful of your facts in an argument, and don't enter a transaction that is based on extravagant claims, unless they are substantiated. Maintain your poise late this evening, although you are subjected to undeserved censure. Do not be depressed by illogical blame for a mistake you did not make.

?? Questions ?? ANSWERS

Open to any reader. Names of persons asking questions will not be published. There is no charge for this service. Questions will not be answered by mail except when there is obvious necessity for privacy.

Curious, Trail—Would you give me the life story of Frank Sinatra, the radio star?

Italian American, son of a Hoboken fireman, born there 25 years ago. Graduated from Demarest High School. Slated for college education in engineering by his father, turned down chance; went to work on Jersey newspaper, first as delivery boy, then copy boy, finally sports reporter. After hearing Bing Crosby, decided he would become singer, and advanced from roadhouse entertained to soloist with Harry James, to soloist with Tommy Dorsey, to his own radio program.

R. M. S., Creston—When were Betty Grable and Harry James married?

July 4th, 1943.

F. W., Castlegar—Is it the breed of the hen or the food it takes that makes the color of the egg shell?

The breed.

Reader, Nelson—I spilled some paraffin wax on a pair of nylon hose; how could I remove it?

Try scraping it off; there is no chemical substance which could be used on nylon to remove paraffin wax.

A. B., Nelson—Would you please give me a recipe for elderberry wine?

Twenty pounds of berries, five gallons of water. Bring water to the boil and then pour over the berries. Cover and leave stand 24 hours. Then crush and strain. To each gallon of juice add three pounds of sugar, one pound raisins, one half ounce ground ginger, six cloves and one half Royal yeast cake. Let stand until fermentation is complete (about one month) then strain and bottle and leave about six months before using.

Less Nonsense

By A. P. HERBERT
(Reprinted from Truth, London)

Let's have less nonsense from the Friends of Joe,
We laud, we love him: but the nonsense—no.

In 1940, when we bore the brunt
We could have done, boys with a Second Front.

A continent went down a cataract,
But Russia did not think it right to act,
Not ready? No. And who shall call her wrong?
Far better not to strike till you are strong.

Better, perhaps, though this was not our fate,
To make new treaties with the man you hate.
Alas, these shy manoeuvres had to end
When Hitler leaped upon his largest friend
(And if he'd not, I wonder, by the way,
If Russia would be in the war today).

But who rushed out to aid the giant then—
A giant rich in corn, and oil, and men,
Long, long prepared, and having, so they say,
The most enlightened ruler of the day?
This tiny island, antiquated, tired,
Effete, capitalist and uninspired:
This tiny island, wounded in the war
Through taking tyrants on two years before:
This tiny isle of muddles and mistakes—
Having a front on every wave that breaks:
We might have said, "Our shipping's on the stretch—
You shall have all the tanks that you can fetch."
But that is not the way we fight this war:
We give them tanks and take them to the door.
And now we will not hear from anyone
That it's for us to show we hate the Hun.
It does not profit much to sing this tune:
But those who "prod" can not be quite immune:
And those who itch to conquer and to kill
Should waste less time on tube on Tower Hill.
Honor the Kremlin, boys, but, now and then,
Admit some signs of grace at Number 10.

War—25 Years Ago

By The Canadian Press

Sept. 28, 1918.—The British and Canadians advanced to within two miles of Cambrai as the Canadians took Raillencourt and Sailly and the French took Montigny and Revillon. British warships and naval airplanes raided Zeebrugge and vicinity! Bulgaria asked for armistice.

Test Yourself

1. What regions were included in the famous dust bowl area where dust storms devastated agricultural crops, and which we heard so much about before the present war?

2. There are more Irish than Scotchmen in the United States. Is the same true of Canada?

TEST ANSWERS

1. Portions of Colorado, Kansas, New Mexico, Texas and Oklahoma.

2. No, there are around two and one-half times more Scotch in Canada than Irish.

Words of Wisdom

Oh! it is excellent to have a giant's strength; but it is tyrannous to use it like a giant.—Shakespeare.

Press Comment

TREND REVERSED

Further evidence of what the war has done to reverse trends comes from Edmonton, where it is revealed that overcrowded hotels are not worried so much by patrons who seek to leave by improvised fire escapes, as by would-be guests who try to get in that way.—Windsor Star.

"Ottawa will support beef market in 1943," says headline. What's the trouble? Haven't the housewife's purchases done a pretty good job of it?

Today's VICTORY GARDEN-GRAPH

By DEAN HALLIDAY

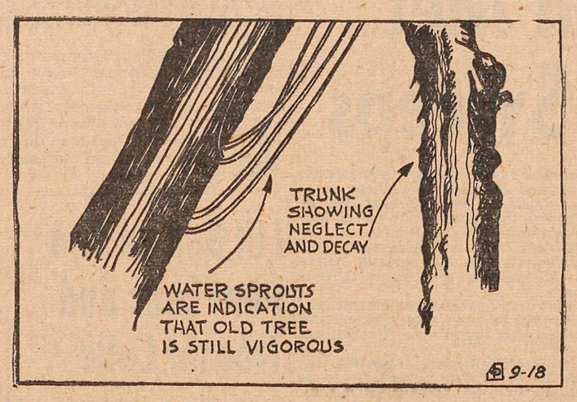

RENOVATING APPLE TREES FOR VICTORY GARDEN USE

Any number of Victory gardeners have homesites which boast a few old apple trees, sometimes the uncared for remnants of a farm orchard which existed before the land was laid out for real estate purposes. Such trees often can be renovated, without too much effort, and made to produce fruit as their contribution to Victory gardening.

If the apple tree is vigorous, it does not matter too much if it is well along in years. A 40 to 50-year old apple tree, uncared for but still vigorous, is a better potential producer of fruit for home purposes, than a younger, half-starved and ailing apple tree.

Check an old apple tree for suckers and water sprouts. Suckers are those growths pushed up from the ground at or near the base of the trunk. Water sprouts, illustrated in the accompanying Garden-Graph, make their appearance on the trunk and main branches of a tree.

If the tree has many strong-growing suckers or water sprouts it indicates a healthy trunk, and a tree worth caring for, even though it otherwise shows signs of neglect.

If the trunk of a neglected apple tree shows signs of abuse, wrong pruning and decaying stubs, as illustrated, it is not worth saving. In such cases it is better to cut down the old tree and make room for the planting of a new one.

One E-Boat Sunk Others Hit Off Coast of Britain

LONDON, Sept. 27 (CP). — The Admiralty announced today that at least one German E-boat was sunk and several others were damaged Saturday in a clash which developed when British light naval forces intercepted a flotilla of Nazi ships off the East coast of Britain. The British trawler Franc Tireur was sunk in the action.

The British ships which included trawlers, corvettes and destroyers engaged the Nazi craft shortly after midnight and the German ships started to withdraw. Two motor launches set out in pursuit and one of the two rammed a German boat which was then set on fire by British guns.

The German crews abandoned ship just before it was destroyed by an explosion.

Another group of German E-boats was engaged at close quarters and some of them were hit but poor visibility prevented accurate observation of results, the Admiralty said.

The Berlin radio asserted that a sharp clash developed in the English Channel off the French port of Fecamp when British motor torpedo-boats attacked a German convoy.

The broadcast claimed that several of the British craft were damaged, but made no reference to German losses.

The Admiralty and the Netherlands Navy later announced that a large, fully-laden and heavily-escorted enemy supply ship was torpedoed and sunk off the French coast last night by units of the British and Netherlands navies.

A communique said it was believed one of the enemy escort vessels was also hit. All Allied vessels returned safely to harbor.

Berlin Reports Mussolini Back in Italy

LONDON, Sept. 27 (AP)— The Berlin radio announced today the return of Benito Mussolini to Italy and quoted him as seeking to breath new life into the shattered tripartite pact with defiant words on the third anniversary of the signature of that Treaty which led Italy to disaster.

The fallen Italian dictator was said to have declared: "I deem it a good sign that my return to Italy coincides with the anniversary of the pact that binds together indissolubly Fascist Italy, National Socialist Germany and the Empire of the Japanese Emperor."

The statement came with words from Japanese Foreign Minister Mamoru Shigemitsu and German Foreign Minister Joachim von Ribbentrop who drummed away on the familiar old charge that the United States, Britain and Russia "want to conquer the world to enslave its population."

Von Ribbentrop, the only one of the three to speak on the radio personally, shouted: "Bolshevists and Anglo-Americans shall never conquer Europe nor will they ever deprive Japan of their possessions in the East."

Another Axis reaction to the tripartite anniversary was a warning to satellite powers not to follow the Italian lead in capitulation.

In the warning addressed to those who believe that "one war partner can simply step out of the war car if it no longer likes the drive," the newspaper Voelkischer Beobachter Nazi party organ said:

"Any nation which today believes it is able to steer its small national or private ship safe and sound through the waves of world tempest will have to pay for it severely one day."

Otherwise, both Tokyo and Berlin propagandists said that Italy never really amounted to anything but at the same time Japan extended recognition to the remnant of Mussolini's Fascist regime.

Mrs. Ada Hall, ordered to abate a nuisance caused by ducks in her front garden, told the court that she was unable to get around and kept the ducks to have someone to speak to.

10 German Ships Sunk Attempting to Move Troops

LONDON, Sept. 27 (CP)—British submarines have sunk 10 ships and damaged five others in attacks on Nazi forces attempting to evacuate troops and material from Bastia, Corsica, by sea, the Admiralty announced today.

A large supply ship and two smaller ones were sunk with torpedoes, and four small supply ships, a ferry and two landing craft were sunk with gunfire, the announcement said.

Six other vessels, including two large tankers, were damaged, and one of the tankers was beached, it continued.

Say Rebellious Crews Sabotage Big German Ships

LONDON, Sept. 27 (CP) —A Reuters News Agency dispatch from Stockholm said today that rebellious crews sabotaged three German capital ships, the Tirpitz, Scharnhorst and Luetzow, as they lay at anchor in Alten Fjord in Northern Norway following news of the surrender of the Italian fleet.

The dispatch, which carried no further details, was not confirmed but it was known that the ships have been held in Norwegian waters and Norwegian sources in London said all three of the vessels as well as the pocket battleship Admiral Scheer took part in the German raid on the Arctic Island of Spitsbergen early this month.

Such a venture has been the subject of considerable unofficial speculation in London. It was believed that the ships might leave their Norwegian haven in force to attack the Northern supply route to Russia, thereby involving the British Home Fleet in an ocean search of far greater proportions than that entailed in tracking down the Bismarck.

For more than a year the three ships and at least two cruisers of the 10,000-ton Hipper class and a number of fast and powerful destroyers have been penned up in harbors in the vicinity of Trondheim through constant vigilance of British air and sea patrol.

The Germans said last week that a small British submarine had sneaked into one Norwegian harbor in an attempt to torpedo the Tirpitz but had been unsuccessful.

STOCKHOLM, Sept. 7 (AP) — The best available sources of information provided no confirmation today for reports that rebellious German crews sabotaged three capital ships of the Nazi fleet off Northern Norway after they received news of the Italian fleet's surrender. The reports, mentioning by name the ships Tirpitz, Scharnhorst and Luetzow, were published in England today under a Stockholm dateline.

Browder Says Russians Can't Fight Japs

CHICAGO, Sept. 27 (AP) — It is an illusion for the United States to expect the Soviet Union "will be able or willing also to undertake the burden of the military struggle against Japan," Earl Browder, General Secretary of the United States Communist Party told a second-front rally last night.

Asserting the war could be won in 1943 by invading France, Browder said the steady advance of the Russian armies, "the prospect that it opens up a decisive Soviet victory in which Anglo-American arms will have no major share," may force reconsideration of the "decision to postpone the second front until 1944."

Again referring to Mr. Churchill and the second front, Browder said: "Prime Minister Churchill, in his report to Parliament in the past week, declared that no amount of clamor for a second front would bring it a minute sooner than he had planned it . . ."

Main Canadian Force Took Winding Road Over Mountains

In the following delayed dispatch Ross Munro, Canadian Press war correspondent, gives the first account to reach Canada of the route taken by Canadian troops after they landed on the Italian toe with the British 8th Army Sept. 3 to launch the invasion of Italy. Up to this time no mention of the whereabouts of the Canadians has been made in the official communiques.

By ROSS MUNRO
Canadian Press War Correspondent

ALLIED HEADQUARTERS, North Africa, Sept. 26 (Delayed) (CP Cable) — The 400-mile advance Canadian troops made from the Reggio beaches to Southern Italy took them deep into the Calabrian mountains, then out to the East coast of the Italian toe and up the roads to the Gulf of Taranto.

During this push the Germans did not know where the Canadians were operating, so little could be said concerning their whereabouts, but that part of the campaign has been successfully completed, and here is where the Canucks went in their travels.

(Speculation as to the whereabouts of the Canadian force came from German propaganda sources several times during the battle for the Salerno beachhead. At one time the enemy had the Canadian 1st Division in that area, saying it had been leapfrogged up the coast and thrown in as a reinforcement.)

Mountain roads wind East from Reggio right up the centre of the Italian toe and the main Canadian force took this route from the beaches. They went to Gambario, where the landscape looks like the Laurentian ski country, and pushed on to Delianuova, 25 miles from Reggio.

(This "main Canadian force" has never been officially identified, although it is generally believed to be made up of units from the Canadian 1st Division that fought through the Sicily campaign.)

The Canadians were in the Delianuova area, where the first lateral road cuts across the toe, on Sept. 7. They continued on for 15 miles to Cittenova on the second lateral road. The Germans could have defended both these sectors but there was scarcely a shot fired.

British troops who had landed between Reggio and San Giovanni had taken the West coast road up Calabria Province and progressed at about the same speed as did the Canadians, though they did not have terrible mountains to contend with.

The Canadians by twisting through mountains and then going over to the East coast travelled farther than any other force in Italy.

While the main Canadian strength was going through the mountains, one patrol swung around the Southwest tip of the Italian toe, reaching Melito and going North to line up with the division at Gambarie. (Presumably this is a reference to Maj.-Gen. Guy Simond's Canadian 1st Division.)

Other Canadian patrols kept going along the East coast road from Melito and reached Locri. Canadian headquarters reached the Locri area Sept. 9 and there the speed of the advance was stepped up.

The 8th Army had the task of getting into Southern Italy as fast as possible to relieve the situation around Salerno Bay, South of Naples, where the Germans in the opening stages of the campaign hammered the Anglo-American 5th Army post landings. The 8th had to make a long-range flaking movement to draw the Germans fro mthe Eastern sector of Salerno Bay and speed was the answer.

The Canadian commander formed a battle group which was called "the Locri Force" and this was given the assignment to push right ahead along the East coast road towards the Gulf of Taranto.

With tanks, infantry and guns, the Locri Force thrust forward over road demolitions and around blown bridges to occupy Catanzaro on the Gulf of Sugillace. For days this force commanded by a tank colonel was even out of wireless touch with headquarters, it was moving so far ahead.

The rest of the Canadians followed up as the Locri Force went through Catanzaro and swung right to Cotrone, a port on the bulge of the Italian foot. The coast highway here was in better shape than the mountain roads and the division swept rapidly Northwards. During the advance it was expected daily that the Germans would stop to fight somewhere.

But the story was one of pursuit of enemy demolition parties and covering forces which would blow up bridges, crater the roads and then pull out with the Canadians steaming up behind them. Leading the advance was the battle group of infantry, tanks and guns.

Going day and night, it proded forward and on Sept. 20 captured a town after some fighting in the streets.

For several days it was nip and tuck for the Canadians pushing on the town.

As the 8th Army moved into the line and built up its strength, the whole Salerno Bay picture changed for the better and the fight of British and American troops on that bloody bridgehead turned into victory.

King and Queen Mark First Great Victory

LONDON, Sept. 27 (CP) — The people of Britain looked back over three years today to the Battle of Britain when the valiant and outnumbered R.A.F. in the sky and the civilian men, women and children on the ground won the first great victory of the war over the Germans.

Led by the King and Quen who joined the big congregation in a remembrance service at St. Paul's, Britons in the capital and Provincial cities, towns and hamlets paraded to churches Sunday to commemorate the third anniversary of the German Air Force's defeat in the skies above Britain.

The King took the salute with th Queen by his side at the march past of thousands of London civil defence services and fliers, many of whom fought in the Battle of Britain, including Sqdn.-Ldr. J. R. Urwin-Man, D.S.O., D.F.C. and Bar, Victoria, B C.

Later the King held an investiture in Buckingham Palace at which he decorated Subadar Lalbahadur Thapa, Gurkha Officer who won th Victoria Cross for valor in the Battle of Egypt.

Athlones Seek Trophy on Hunting Trip

CALGARY, Sept. 27 (CP) — The Earl of Athlone, Governor-General of Canada, Princess Alice, now on a hunting trip in the Rocky Mountains, hope to take a trophy home with them when they return to Ottawa, it was revealed in Banff Sunday.

The Governor-General and Princes Alice are making their headquarters at the camp of Walter Nixon, noted Rocky Mountain Guide and hunter, along the Simpson River between the Kootenay and Banff National Parks.

They entered Banff District last Wednesday, travelling by car to Simpson Monument where they changed to Government horses for the three and a half hour trip to Mr. Nixon's camp.

The Governor-General and Princess Alice will spend two weeks at the camp, leaving by horse early on Thursday morning, Oct. 14.

On Sunday it was reported that no big game had yet been bagged by the Governor-General's party.

Game is reported to be plentiful in the Simpson River area.

However, the party is not shooting simply for love of killing. They are seeking a fine specimen which they may take back to Ottawa as a trophy. This may either be moose, deer, elk or grizzly bear.

"Build B. C. Payrolls"

LIKE JERSEY CREAM

"Pacific is the only milk we ever buy and we like it because it is like real Jersey cream for coffee and makes coffee a real food."—Mrs. D., writing from an up-country post office.

Pacific Milk
Irradiated and Vacuum Packed

It's Hard Work

tiring work—and, to most householders, exhausting. You can avoid being "all in" on moving day, simply by calling

WILLIAMS' TRANSFER

Prompt, courteous, energetic moving men —the unrivalled efficiency of a responsible, experienced organization is yours when you

PHONE 106

Quality Shoes

There are two things that make shoes last . . .

● Good Quality
● Good Fit

Buy where you get both—

R. Andrew & Co.

Leaders in Footfashion

In England and Wales there are 22,407 first and second line Rest Centres with accommodation for 2,416,559 people after air raids. In Scotland there are more than 2,693 centres for more than 298,000 people.

FALL MILLINERY
$2.95 to $5.95
Fashion First Ltd.

For Reliable Watch Repairs consult—
H.H. Sutherland
491 Baker St.

For Extra Pep at work or play
DRINK MILK.
K-V-D

New Fall Outfits
Coats — Hats — Dresses
MILADY'S FASHION SHOP

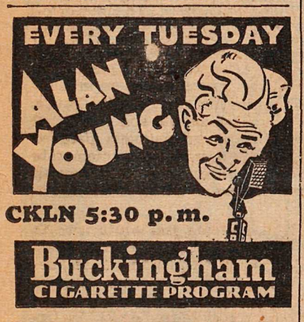

New under-arm Cream Deodorant safely Stops Perspiration

1. Does not rot dresses or men's shirts. Does not irritate skin.
2. No waiting to dry. Can be used right after shaving.
3. Instantly stops perspiration for 1 to 3 days. Prevents odor.
4. A pure, white, greaseless, stainless vanishing cream.
5. Awarded Approval Seal of American Institute of Laundering for being harmless to fabric.

Arrid is the largest selling deodorant

39¢ a jar
Also in 15¢ and 59¢ jars

Guaranteed by Good Housekeeping or defective or not as advertised therein

ARRID

NELSON SOCIAL

By MRS. M. J. VIGNEUX

Charge for Engagement Announcements in This Column is $1.50

● Mrs. Graeme Steed is visiting her parents, Mr. and Mrs. J. Neill, Silica Street. Her husband, Captain Graeme Steed is attached to the Canadian Army Dental Corps.

● Mrs. James O'Shea, her sister, Mrs. A. L. McCulloch, and Mrs. L. V. Rogers visited Mrs. W. O. Rose at her Procter home, Sunday.

● Oscar B. Appleton of Sunshine Bay spent yesterday in Nelson.

● Mrs. Janet Coates, Rosemont, had as weekend guest Miss Jessie Watson of Edgewood who returns today.

● E. Chenette of Salmo visited Nelson yesterday.

● Mr. and Mrs. W. H. Saunders of Brilliant were guests of their daughter, Mrs. H. Breeze, Silica Street, enroute to Balfour over the weekend.

LEAVES FOR R.C.A.F.

● Finlay Jamieson, Silica Street left yesterday to join the R.C.A.F. at Calgary.

● Mrs. W. A. Manson and her baby girl have left Kootenay Lake General Hospital for their home in the Terrace Apartments.

● Mrs. Douglas Fisher and daughter Sheila spent the weekend at Crawford Bay, guests of the former's mother, Mrs. A. Watson.

● Mr. and Mrs. Dave Macfarlane, Miss Robina Day and Miss Mary Feeney were guests of Mr. and Mrs. B. Feeney in Salmo Sunday.

● Mrs. Paul Nielson of Vancouver is visiting Miss Frances Norris, Stanley Street.

● W. R. Jarvis and daughter, Miss Jarvis, Johnstone Block, visited friends in Procter Sunday.

● R. Hewat of Kaslo was among visitors in town at the weekend.

● Mrs. W. M. Lane of Ainsworth was guest of Mr. and Mrs. A. G. Lane, Houston Street. She was accompanied by her son, Thomas Lane, who left yesterday to join the R.C.A.F. in Calgary.

● Mrs. James Draper of New Denver visited town yesterday.

● Mrs. James Gordon and her infant daughter have left Kootenay Lake General Hospital for their home, 238 High Street.

● Mrs. Topliss of Rossland was among city visitors yesterday.

● Shoppers in Nelson yesterday included Miss Reynolds of New Denver.

● Miss Mabel Lane of Ainsworth is spending today at the home of Mr. and Mrs. A. G. Lane, Houston Street.

RETURNING TO CALIFORNIA

● Mr. and Mrs. Leslie Bedford, who have visited Mr. Bedford's parents, Mr. and Mrs. J. E. Bedford, and friends in Nelson, plan to leave today for their home in Santa Clara, Calif.

● Mr. and Mrs. B. Feeney of Salmo were visitors in the city yesterday.

● Most Rev. Martin M. Johnson, Bishop of Nelson, was in Rossland Sunday to administer the Sacrament of Confirmation that evening in the Sacred Heart Parish.

● Mrs. J. J. McEwen, 202 Union Street, and her baby daughter have left Kootenay Lake General Hospital for their home.

● Mr. and Mrs. H. B. Lindsay, Second Street, Fairview, have as guests their son and daughter-in-law, Corporal and Mrs. Albert Lindsay and their young daughter Adele of Red Deer, Alta. They will also visit Mr. and Mrs. Philip Long, Silica Street.

● Miss Ruth Hind and Miss Greta Curwen, Hume Hotel, were weekend guests of Mrs. W. A. Ward, Outlet Hotel, Procter.

● Mr. and Mrs. Alex Smith, Falls Street, accompanied by Mrs. Barclay and Mrs. W. R. Perry visited friends at Slocan Park Sunday.

● I. Foschiem of Crescent Bay spent yesterday in town.

● George A. Brown, Silica Street, has left for the Coast to attend a School Trustees meeting.

● Mr. and Mrs. George Lister, High Street, have returned from Vancouver where Mr. Lister received medical treatment.

● H. E. Doelle and his daughter, Mrs. Jack McIntyre of Sheep Creek, visited Nelson yesterday.

● Mrs. Abe Dosenberger and her infant daughter have left Kootenay Lake General Hospital for their home at Sunshine Bay.

● Mrs. Hutchings was in the city from Rossland yesterday.

● Mrs. Robert Thompson, High Street, is guest of Mrs. W. O. Rose at her Procter home.

● Mr. and Mrs. J. Smith and the latter's sister, Mrs. W. G. Fullerton, Stanley Street, have returned from two weeks in Vancouver, where Mr. Smith attended a business convention.

● Mrs. A. T. Park, Richard Street, has returned from three weeks in Vanderhoof with her sn and daughter-in-law, Mr. and Mrs. Fergus Park. She also visited friends at Jasper Park and Edmonton.

On The Air

TUESDAY, SEPTEMBER 28

CKLN AND CBC PROGRAMMES

MORNING

7:30—Musical Clock (CKLN)
8:00—CBC News
8:15—Front Line Family
8:30—Something Refreshing
9:00—BBC News
9:15—Hit Parade (CKLN)
9:22—Smilin' Jack (CKLN)
9:30—Marching to Victory (CKLN)
9:45—Console Capers
9:59—Time Signal
10:00—Music While You Work
10:15—Choral Contrasts (CKLN)
10:30—Musical Roundup
10:45—Claire Wallace—"They Tell Me".
11:00—Music in Waltz Time
11:15—Sweethearts (CKLN)
11:22—Voice of Memory (CKLN)
11:30—"Soldier's Wife"
11:45—Dancing 'Til Noon

AFTERNOON

12:00—B. C. Farm Broadcast
12:25—The Notice Board (CKLN)
12:30—CBC News
12:45—Land of the Maple Leaf (CKLN)
1:00—Recital—J. Roberto Wood
1:15—Interlude
1:18—Talk
1:30—Joint Recital
2:00—Afternoon Musicale
2:15—They Sing Together
2:30—Tea Time
2:45—Listeners' Favorites
3:00—The Western Five
3:15—Music by Lou Bring
3:30—Songs by Nan Merriman
3:45—BBC News
4:00—John Harcourt (CKLN)
4:07—Voice of Memory (CKLN)
4:15—Johnny Perkins, Pianist
4:30—CBR Presents
4:45—CBC News Round-Up
5:00—Merchant Navy Show
5:30—Alan Young Variety Show

EVENING

6:00—Concert Gems
6:30—Songs at Twilight (CKLN)
6.45—Joint Services Programme (CKLN)
6:50—Interlude (CKLN)
7:00—CBC News
7:15—Talk: "News From Occupied Europe"
7:30—Songs of Empire
8:00—BBC News Reel
8:30—The Latin Americans
9:00—Concert Ramblings
9:30—Dance Orchestra
9:55—Interlude
10:00—CBC News
10:15—How Do You Say It?
10:30—CBC News Roundup
10:45—Dance Orchestra
11:00—God Save the King.

South Slocan

SOUTH SLOCAN, B. C.—Robert Harmston of the R.C.A.F., eldest son of Mr. and Mrs. A. Harmston is home on leave.

Miss Duthie of the teaching staff visited Nelson.

Mrs. P. Dempsey who spent the Summer visiting Winnipeg and other Prairie points, returned. She was accompanied by her daughter, Mrs. Muir.

Mrs. W. H. Hannoy of Tadanac was the guest of Mrs. T. Bride, enroute to Balfour.

Longbeach Red Cross Arrange Schedule

LONGBEACH, B. C.—Longbeach Red Cross group met at the home of Mrs. P. Mathisen and the matter of carrying on meetings during the Winter was discussed. Several members expect to be away from the district temporarily. It was decided to hold meetings regularly until November and from then on as convenient to the remaining members.

Regret was expressed that the Group Leader Mrs. R. C. McNown, had to resign. Mrs. F. H. Chanter agreed to act as Secretary-Treasurer of the group temporarily.

Have you read the "Classified"?

He'll Admire You!

Yes Sir!—When he sees you so lovely—topped by

A Permanent . . .

by the

FAIRVIEW BEAUTY SHOPPE

Father Wonders About High Handed Methods

By BEATRICE FAIRFAX

Dear Miss Fairfax:

I am a man of over 50 years, my wife is living, and I have two daughters, ages 20 and 25. The older girl married against my better judgment so I requested her to leave. She comes to see my wife, and her sister who also visits her. My younger daughter tells me I'm wrong in not speaking to her sister, and says that she intends to visit her whenever she can. I've always favored the younger daughter, because she's better looking.

My older daughter married against our religion and everybody is for her and against me. The younger girl also wants to marry now, but I think if she marries this man it will break her heart. Shall I let her? And what about the older girl—do you think I should tell her I'm sorry and make up with her? I love them both.

A. F.

Since you have asked my opinion, I hope you'll lose no time in becoming reconciled to your older daughter. And why do you think the man in whom your younger daughter is interested will break her heart. What you've told me about him in your letter, which is too long to print, sounds favorable to me. These days, my dear sir, young people have a voice in choosing their life partners. In medieval times, parents made these decisions.

Spelling . . .

Mother Asks Aid in Letter Writing

By GARRY C. MYERS, Ph.D.

As you will be, I was touched by the following letter. The errors in spelling do not appear below:

"Dear Dr. Myers: You helped so many problem children. I hope you can help a problem mother and send me some kind of a copy of spelling.

"You see I have about four month school, that is only four hours a week for four month. I came from Hungary when I was 17 years old and started to work in the factory, so I did not have much chance to go to school. I can read very well but I have a very hard time to write letters. You can judge from my letter.

"I have three soldiers to write to, and this is the reason I asked your help. I have a daughter in the service as a nurse in Australia, a son in the Army and a daughter entering the Army this month the twenty-ninth. So you see I have a load of letters to write."

THE DOCTOR'S ANSWER:

Dear Mrs. ——:—— You must be proud to have three children in the Armed Forces. We whose ancestors have lived for many years in America are proud of them. Your son and two daughters are offering their lives to defend the liberties and opportunities of your America, their America and my America.

I am sure these young patriots of your flesh and blood are proud of you. Bless you, Mother, they are not the least disturbed when they see a word in a letter from you misspelled. No doubt an occasional misspelled word makes your message of love more precious to them.

Anyway, Mrs. ———, your spelling is not bad, and you write such a clear, readable hand that every word is easier to read than mine are when I write with a pen. It is amazing to me how well you do spell, write, and express yourself since you had only 4 months of schooling.

WRITE NATURALLY

"Please do not worry about your spelling. Just write regularly to that son and those daughters in your own lovely way. If you worry about the spelling and take time to make sure of every word your messages will be hampered and they won't be so interesting as they are now.

However, I am enclosing my "Home Helps for Poor Spellers" meant for children, which might offer some suggestions for you to help yourself.

BRILLIANT

BRILLIANT, B. C.—George Soukeroff was a Trail visitor Wednesday.

Joe Cheveldave was a Nelson visitor.

The Sewing Circle for the Red Cross met Tuesday evening at Brilliant. Mrs. Jensen was hostess. Tea was served.

Joanne Platt and Simone Cox were visitors to Nelson.

Mrs. Platt, Mrs. Harris of Montreal and Mr. and Mrs. Mansel of Brilliant were Nelson visitors.

Nick Lactin left for Grand Forks Thursday.

Pete Zoobkoff spent Thursday in Nelson.

D. J. McKee has returned to Camp Lister.

Nick Halisheff was a visitor to Castlegar Thursday.

Mrs. Cox was a recent visitor to Castlegar.

Pete Zoobkoff was a Trail visitor Wednesday.

Mr. and Mrs. Walford were recent visitors to Castlegar.

Mr. and Mrs. W. H. Saunders were Castlegar visitors.

Bill Masloff and young daughter were Wednesday visitors to Trail.

Mr. and Mrs. W. Walford were Balfour visitors.

Mr. and Mrs. W. H. Saunders were Nelson visitors.

Mike Montour of Montreal arrived in Brilliant Wednesday.

The Busy Beavers, junior service club, held a meeting Tuesday evening.

Pete Maloff was a Nelson visitor Thursday.

BRILLIANT, B. C.—Mrs. R. Macdonald was a Brilliant visitor Friday.

Peter Samozloff was a Nelson visitor Friday.

Peter Popoff was a Castlegar visitor Friday.

Visitors to Trail included George Popoff, Bill Popoff, John Kootchin, Pete Harasemow and Bill Evadokimo.

Hints for Housewives

By BETSY NEWMAN

A good nourishing soup is a good way to start the meatless meal. You can add another hot dish made with cheese, fish or nuts, a salad and dessert and you have a well-balanced and satisfying dinner. Or you can simply serve a salad and maybe hot cheese biscuits and dessert and still have sufficient.

TODAY'S MENU

Potato and Tomato Soup
Hot Toast or Crackers
Fruit Salad Cheese Biscuits
Apple Pie Cheese Coffee

POTATO AND TOMATO SOUP

1 cup diced potatoes, 2 large tomatoes, ½ tablespoon chopped onion, 1½ teaspoons salt, pepper, 3 cups boiling water, ¾ cup sour cream, 2 tablespoons flour.

Pare and dice potatoes and tomatoes, add potatoes, tomatoes, onion and seasoning to boiling water and cook until potatoes are tender. Stir sour cream into flour, stirring until smooth. Cook over hot water, stirring constantly until thickened. Gradually stir in tomatoes and potato mixture, season, reheat and serve. Serves 4.

CHEESE BISCUITS

2 cups flour, 3 teaspoons baking powder, ½ teaspoon salt, 5 tablespoons fat, 2-3rds cup milk (approximately), ¼ cup grated cheese.

Sift flour, measure and sift into mixing bowl with baking powder and salt. Measure fat and turn into flour. Measure milk, a little more than the 2-3rd cup may be needed. With pastry blender, electric mixer set at low speed, or tips of fingers work fat into flour until mixture is crumbly and resembles a bowl of small dried peas. Add milk gradually, but quickly, mixing it into dry ingredients with fork, add grated cheese. Sprinkle 1 tablespoon flour on board, put dough in centre, dust hands with flour and knead dough for a few seconds. Rub rolling pin with flour and roll dough 1½ inch thickness. Dip biscuit cutter in flour, cut biscuits and put at once into greased pan and brush tops with melted butter. Bake in a hot oven (450 degrees F.) and bake 12 to 15 minutes. Serve at once. This amount makes between 16 to 20 biscuits.

British railwaymen are being trained to attack sneak raiders and light anti-aircraft guns have been installed at a number of railway points so they can be brought into action by workmen.

NAKUSP

NAKUSP, B. C.—Mrs. Sophi Likus, who was the guest of her mother Mrs. T. Likus, left for Rossland.

Mrs. E. W. Bill left on the S. S. Minto Wednesday.

Mrs. E. W. Somers, who was the guest of her sister and brother-in-law, Mr. and Mrs. Walter Maxwell, returned to Nelson.

Rev. and Mrs. Armitage of Kaslo were the guests of Miss A. A. Allen.

Miss Lediard of New Denver was the guest of Rev. and Mrs. O. Grondahl.

A quart of milk supplies 7 per cent of the Vitamin D needed by the average adult.

FREEMAN FURNITURE CO.
The House of Furniture Values
Phone 115 Nelson
TRADE IN YOUR Old Furniture on NEW

The male flycatcher is one of the few birds that assists its mate in making the nest.

These days, when tea must yield the utmost in flavour, quality is of supreme importance. Ask for . .
"SALADA" TEA

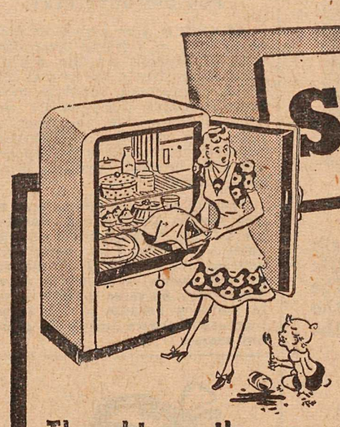

SAFEWAY Homemakers' Guide

Safeway Meats

Selected by experts, prepared by experts and distributed to your Safeway Store by modern, streamlined methods. Every cut is top quality, regardless of price—guaranteed to be tender and juicy or all your money back!

Veal Steak Shoulder: lb. 29c
Round Steak: lb. . . . 35c
Rump Roasts: lb. . . . 34c
Brisket Beef: lb. . . . 15c
Pork Liver: 2 lbs. . . . 25c

RATION TIME TABLE
COUPONS NOW VALID
Butter — 24 to 29
Sugar — 15 - 16
Tea-Coffee — 16 - 17
Preserves — 1-2-3
Meat — 18

Lamb Shoulders Whole Lb. . . . 22c

Pork Spare Ribs Lb. . . . 19c

FARM-FRESH PRODUCE
CAULIFLOWER, Local, lb. 12c
SPINACH, Local, lb. 10c
ONIONS, Okanagan, 4 lbs. 19c

Peaches Freestone 2 lbs. 25c

GRAPES: Tokay, 2 lbs. . . 39c
PEACHES: Elberta, No. 2, crate $1.95

SOAP, Lifebuoy, 4 cakes 21c
PICKLING SPICE, Senica, pkt. 7c
DRIED BANANAS, Dainty, 8 oz. 23c
CREAM OF WHEAT, 28 oz. pkt. 21c
FLOUR, Harvest Blossom, First Patent, 49 lb. sack $1.39
CORN STARCH, Canada, 2 pkts. 21c
ROLLED OATS, Quaker, 20 oz. 19c
SOUP, Campbell's Veg., 3 tins 31c

Canada's HOME-TYPE WHITE FLOUR with the NATURAL VITAMIN B COMPLEX OF WHEAT
Kitchen Craft
7-lb. sack 23c
24-lb. sack 69c
49-lb. sack $1.39
98-lb. sack $2.65

Thoughts on the care and use of meat

I've found buying meat only two or three times a week presents some real problems in how to keep meats at home, and what kinds to buy so they will keep.

I've discovered one simple little formula. When I shop, I buy a quick-cooking meat for use that very evening and a longer-cooking good-keeping variety for the next night or two.

Sometimes, when they're available, I get chops or ground meat to use right away. At the same time, I get lamb or beef ribs for long cooking, and wieners or sausage to keep.

Any meat that I want to keep for a day or two without cooking, like larger pieces of beef, pork, veal or lamb, I handle this way: After unwrapping it, I cover it *loosely* in wax paper and pop it *right* into the refrigerator. I've learned that if it's wrapped too tightly, it may spoil.

Some, I know, store meat in the freezing unit of their refrigerator, or else have a special container for meat. I've tried putting meat right in the freezing unit, because it keeps well for a long time there—but I had a terrible time getting it out again unless I defrosted the refrigerator.

I've been preparing meat for our dinners in a variety of ways, recently. Here are some of the ideas I have found specially good.

Oven Barbecued Ribs—Use breast of lamb or pork spare ribs allowing about a half pound per person. Place whole or half rack of ribs in pan, meat-side up, and cook it about one hour in a 400° F. oven or until brown and done. Turn when halfway through cooking and season with salt and pepper.

KIDNEY SAUTE—Allow 2 lamb kidneys per person. Wash and slice thinly; flour heavily; saute in bacon drippings or other shortening until brown. Add water to cover; season to taste with salt, pepper and Worcestershire sauce. Cook until tender over low heat, about 20 minutes. Serve over hot toast, biscuits, rice or noodles.

Safeway Homemakers' Bureau
Box 519, Vancouver, B. C.
JULIA LEE WRIGHT, Director

—RATIONED ITEMS—
Airway Coffee, lb. ....31¢
Crabapple Jelly, 12 oz. 19¢
Marmalade, Empress, 4's, Tin .....49¢
Coffee, Maxwell House, 1 lb. tin .....50¢

Proces Effective September 28th to October 2nd, Inclusive

GET WHAT YOU PAY FOR

TODAY'S News Pictures

DESTINY GENERAL

Gen. Konstantin Rokossovsky, one of the Red Army's youngest, and at the same time, most outstanding generals, who was personally praised in Stalin's order of the day for a skilful outflanking manoeuvre before Chernigov. One of the heroes of Stalingrad, he is only 39 and already bears his five stars.

DIRECT HIT FROM MAST HEIGHT

An Allied medium bomber comes in at mast height and scores a direct hit on a Jap vessel in South Pacific action. The Jap ship is hidden by the bomb blast. The bomber may be seen just above the high point of the blast. Another formation of planes is coming in in the background.

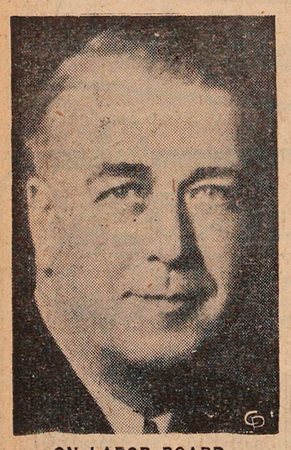

ON LABOR BOARD

John A. Bell of Toronto, who has been appointed to succeed J. L. Cohen as a memer of the National War Labor Board. He is Chairman of the General Committee of Adjustment. Order of Railroad Telegraphers, C.P.R. Eastern Lines.

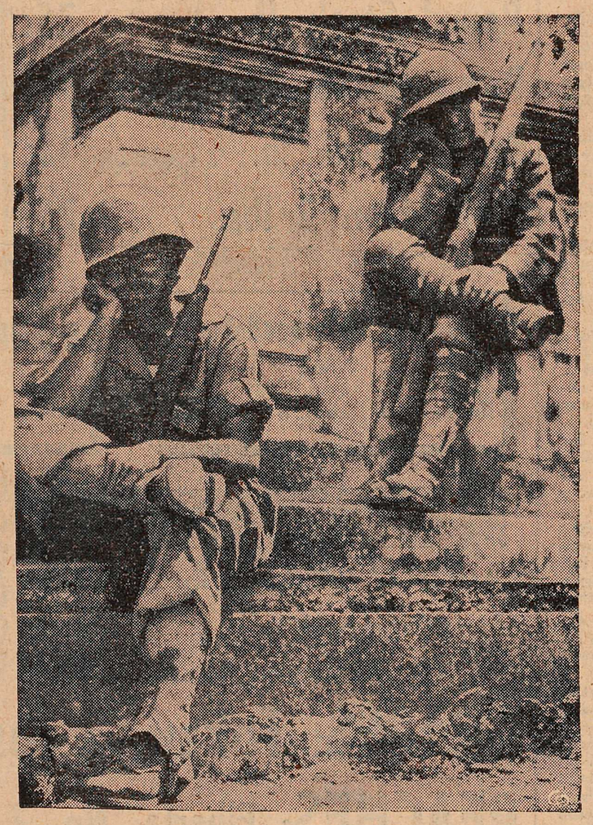

SOLDIERS RESTS—BROLO, SICILY

Tired and foot-weary from his march to Brolo, Sicily, Sergeant Norwood Dorman of the Allied invading forces, falls into the pose of the statue in this memorial to the Italian soldier of World War I.

SHE FLOORED 'EM

When red-headed Maria Montez entered her Hollywood studio commissary, even the beauty-jaded film folk forgot to eat.

ELINOR GLYN DIES

Elinor Glyn, 79, British author, who chronicled the flapper era of the 1920's with "It", died in England.

SALLY'S SALLIES

Registered U. S. Patent Office.

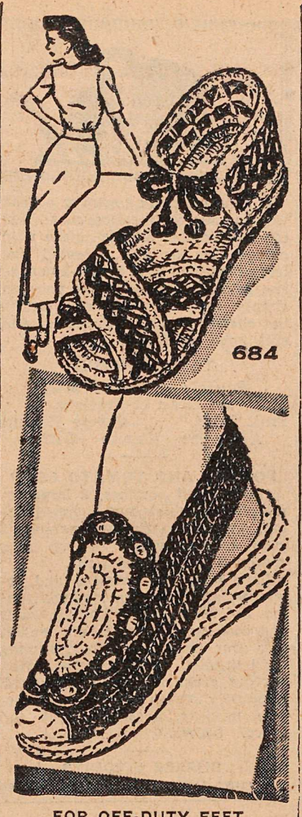

FOR OFF-DUTY FEET

As a gift to your own tired feet, or to those of a friend these slippers or sandals are the world's most acceptable in the way of colorful, comfortable off-duty footwear. Crochet them easily, the tops of rug cotton, the soles of rags. They wear like iron! Pattern 684 contains directions for slippers and soles in small, medium, large sizes; stitches.

Send 20 cents for this pattern to The Nelson Daily News, Needlecraft Dept., Nelson. Write plainly pattern number, your name and address. Patterns will be mailed to your home in about 15 days. There may be some further delay in delivery because of the large increase in orders during the present season.

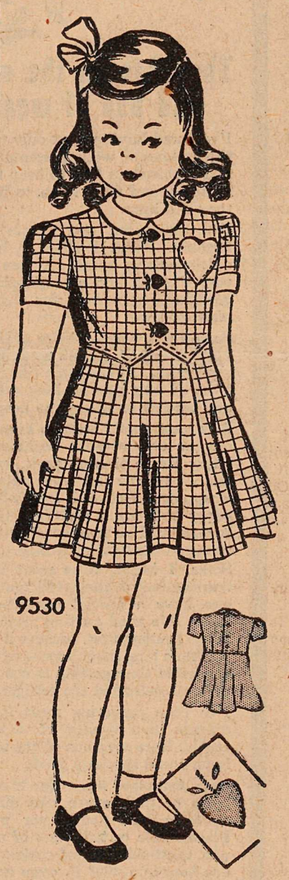

Marion Martin

SAUCY CHARMER

For a winsome little coquette we've designed this simple, vivacious frock—gay-hearted, just like her! Pattern 9530 includes instructions for theb right appliques that will tickle her fancy. Choose nice, tubbable gingham or chambray. Make the contrast in pique.

Pattern 9530 may be ordered in children's sizes 2, 4, 6, 8, 10. Size 6 requires 1⅝ yards 35-inch fabric and ⅜ yard contrast.

Send 20 cents for this pattern to The Nelson Daily News, Needlecraft Dept., Nelson. Write plainly pattern number, your name and address. Pattern will be mailed to your home in about 15 days. There may be some further delay in delivery because of the large increase in orders during the present season.

AUNT HET

By ROBERT QUILLEN

"People mean well, but that ain't enough. I know ten women that know all about the need o' savin' fats, but not one ever thinks to do it."

Prior to the present war, tobacco accounted for nearly half the total exports of Greece.

LI'L ABNER

HENRY

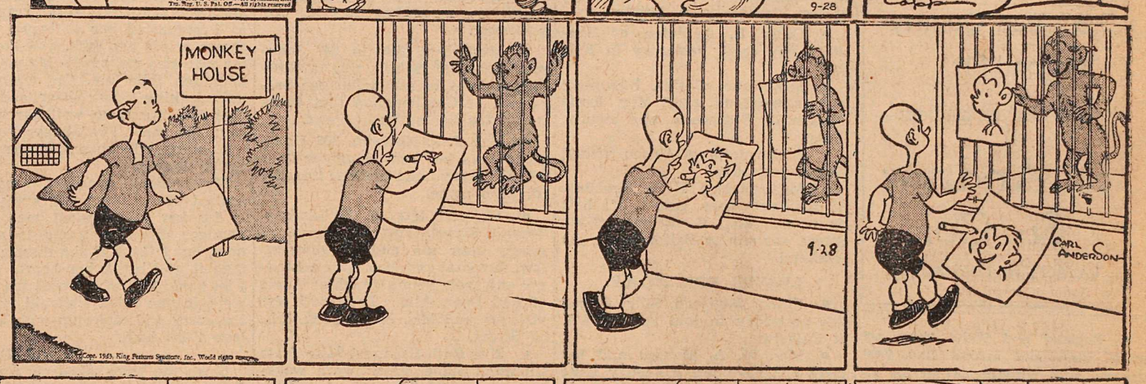

BRINGING UP FATHER

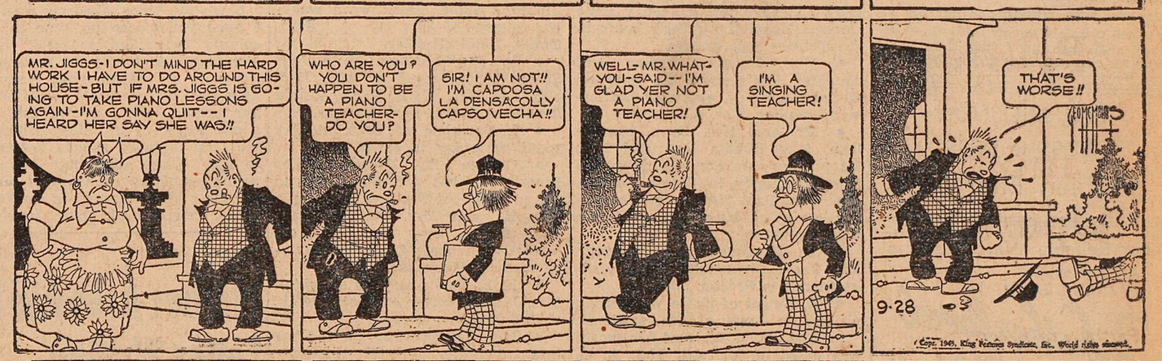

DONALD DUCK

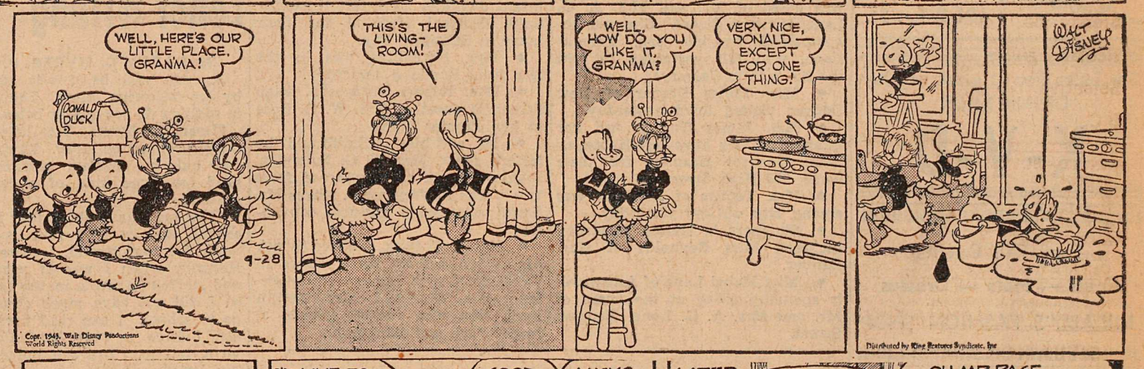

THE GUMPS

BLONDIE

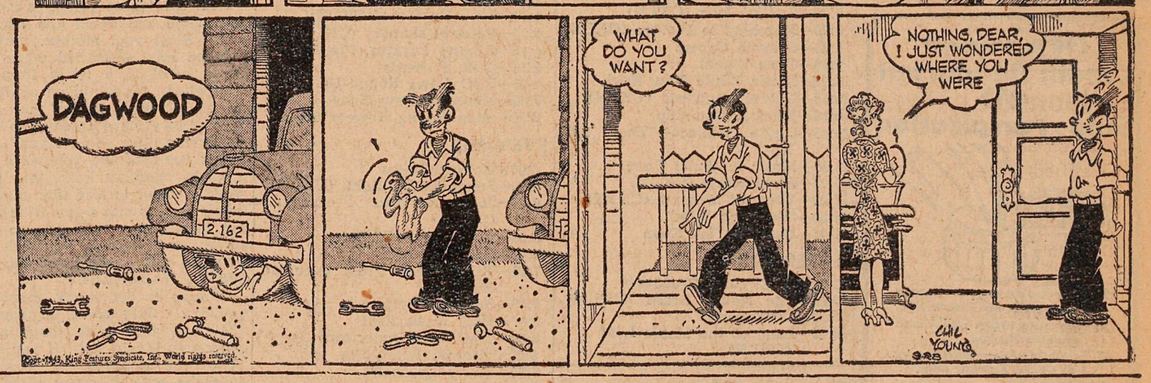

Contract... By Shepard Barclay

ENCOURAGE A SHIFT

HIGH CARD signals on your partner's leads are valuable when used with discretion. They become boomerangs when given automatically. Some players will always start a high-low when they have a doubleton of the suit opened. Others will invariably do likewise if they have an honor in the suit which indicates that the declarer is unlikely to be able to take a trick with high cards in it, due to some honor or honors held by the signaler. But the skilled defensive artist frequently gives a discouraging signal of a small card from such holdings if he sees that a switch of suits appears desirable.

North: ♠ A Q J 10 ♥ Q ♦ 9 7 2 ♣ Q J 10 8 7

West: ♠ 6 5 3 2 ♥ 6 3 ♦ A K J 10 ♣ A 9 6

East: ♠ K 9 7 ♥ 9 7 4 2 ♦ Q 8 6 3 ♣ 3 2

South: ♠ 8 4 ♥ A K J 10 8 5 ♦ 5 4 ♣ K 5 4

(Dealer; East. Both sides vulnerable.)

East	South	West	North
Pass	1 ♥	Pass	2 ♣
Pass	2 ♥	Pass	2 ♠
Pass	3 ♥	Pass	4 ♣
Pass	4 ♥		

West restrained himself from making a diamond overcall, as a proposal to take eight tricks would have been highly dangerous while vulnerable, but he opened the suit, the K. East knew, naturally, that this betokened possession also of the A. Having the Q himself, he realized that the tops of the suit were solidly in the grasp of his own side, so signaled with the 8. When West put forth the A, he completed his echo with the 3. Naturally West then led the J.

This made the contract for South. He ruffed that third trick, dropped trumps in four rounds and led the club K, then the 5 to the Q, and finally the J, which West took with the A. A spade came back, but South refused the finesse, going in with the A. Another club furnished a discard of South's last spade, and the final good club was ruffed.

If East had seen the danger of that long club in dummy, as a means of obtaining discards of a spade or spades from South's hand, he should have given a low card on the first diamond, his 3, in order to urge West to shift suits to a spade. If that had been done, the spade K would have been set up for the deciding trick before clubs got established.

* * *

Your Week-End Lesson

Why is it usually unwise to make a pre-emptive bid, a suit bid of four or more, on a hand which contains enough honor strength for a normal opening bid of one?

Distributed by King Features Syndicate, Inc.

DAILY CROSSWORD

ACROSS

1. Open (poet.)
4. On an equal
7. Affirm
8. God of war
10. Germ-killing agent
12. Because
13. Segregates and detains
15. Indefinite article
16. Greek letter
17. Broadway
18. Quoits that lodge around pin
22. Pale
23. Mohammedan call to prayer
24. Devour
26. Preclude
28. Muffled
32. Old weight for wool
34. Wander
35. Fuss
38. The clover
40. Portions of curved lines
42. A state (abbr.)
43. Perform
44. Recollects
46. Foot-like part
47. Below rank of captain
49. Snow vehicle
50. Send forth
51. Attempt
52. Alcoholic liquor

DOWN

1. Across
2. By means of
3. Fur-bearing animal
4. Agreement
5. Sprite (Shakespeare)
6. To draw again
7. Torture
9. Species of cassia
11. Harden
12. Unit of electrical capacity
14. Coin (Jap.)
19. Seize
20. Insect
21. Boy's name (abbr.)
25. Sod
27. Decay
29. Also
30. Clear
31. One of the Cyclades
33. Train in military art
35. Swiss river
36. Garment
37. Mysterious
39. Church festival
41. Cavalry sword
45. Title of nobility
46. Stiffly decorous
48. Ostrich-like bird

DUST			AGOG							
CARTE			ARRAS							
ANGER			RIATA							
PEER				SLED						
	EMMET									
FAT	AAR		OCA							
UNHURT			ARAR							
SKYSCRAPERS										
ELMS			OCTAVO							
SEE	ANT		DEN							
	SISSY									
OPAL			ORDO							
FLUID			SKEAN							
FARCE			HEAVE							
TAKE			EDDY							

9-24 Yesterday's Answer

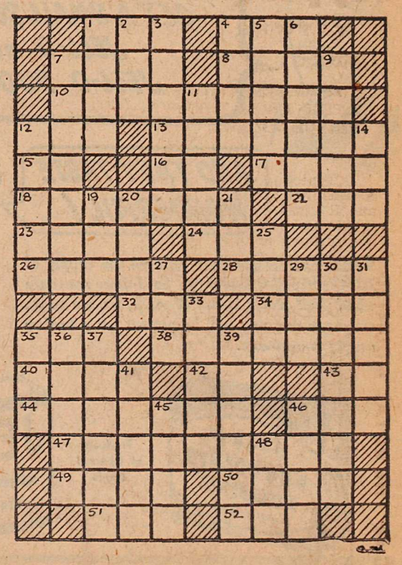

Classified Advertising

Call the Classified — PHONE 144

Look Down These Want Ad Columns for Bargains

Call the Classified — PHONE 144

BIRTHS

TERRY—To Mr. and Mrs. N. E. Terry, Bellingham, Sept. 20, a daughter. Mrs. Terry is a daughter of Mrs. William Waters, who was a ward of J. O. Patenaude of Nelson.

FARENHOLTZ—To Mr. and Mrs. Hans Farenholtz, 1018 Stanley Street, at Kootenay Lake General Hospital, Sept. 24, a son.

MURRAY—To Mr. and Mrs. Harold Murray, 602 Robson Street, at Kootenay Lake General Hospital, Sept. 24, a son.

STACH—To Mr. and Mrs. Carl Stach of Robson, at Kootenay Lake General Hospital, Sept. 19, a son.

MacDONALD—To Mr. and Mrs. Angus MacDonald, Salmo, at Kootenay Lake General Hospital, Sept. 20, a son.

HELP WANTED

Printer
or
Linotype Operator

WANTED in NELSON

Partially or fully experienced. Steady job. Write full particulars, giving age, National Selective Service, Nelson B.C.

WANTED—BOY OR MAN, MILITARY exempt, for press work. Good opportunity to learn trade. Apply National Selective Service Office, Nelson, B.C.

WANTED GOOD MAN FOR DAIRY farm. Good wages. Apply Glenone Dairy, Box 31 Trail.

CAPABLE WOMAN OR GIRL WANTed for housework. Good wages. Start Oct. 1st. Write 155 LeRose St., Trail.

SITUATIONS WANTED

Special Low Rates for non-commercial advertisements under this classification to assist people seeking employment. Only 25c for one week (6 days)—covers any number of required lines. Payable in advance. Add 10c if box number desired.

MIDDLEAGE WIDOW WOULD LIKE position as housekeeper in quiet home, good plain cook. Mrs. Mary Pierce, Appledale, B.C.

LADY DESIRES AGRICULTURAL work. Experienced. 698 Dickens St. Trail, B C

EXPERIENCED GIRL DESIRES housework. Box 5855 Daily News.

LIVESTOCK, POULTRY AND FARM SUPPLIES, ETC.

WANTED: HORSE FOR LOGGING, 2 mo., good care guaranteed. Ph. 436-R2. or Box 5812 Daily News.

Nelson Daily News

Telephone 144
Trail Circulation: Phone 1325-L

Classified Advertising Rates

11c per line per insertion
44c per line per week (6 consecutive insertions for cost of 4)
$1.43 a line a month (26 times)
(Minimum 2 lines per insertion)
Box number 11c extra. This covers any number of times.
PUBLIC (LEGAL) NOTICES, TENDERS, ETC.
18c per line, first insertion and 14c each subsequent insertion.
ALL ABOVE RATES LESS 10% FOR PROMPT PAYMENT

SPECIAL LOW RATES
Non commercial Situations Wanted for 25c for any required number of lines for six days payable in advance.

SUBSCRIPTION RATES

Single copy	$ .05
By carrier per week	.25
By carrier, per year	13.00
By mail:	
One month	$ .75
Three months	2.00
Six months	4.00
One year	8.00

Above rates apply in Canada, United States and United Kingdom to subscribers living outside regular carrier areas.
Elsewhere and to Canada where extra postage is required one month $1.50; three months $4.00; six months $8.00; one year $15.

YOU CAN TELEPHONE REPLIES TO ADVERTISEMENTS WITH BOX NUMBERS

For the accommodation of readers who find it inconvenient to write an answer to Classified Advertisements which carry Daily News Box Numbers, rather than a name or address of advertisers and to serve advertisers better we will accept replies by telephone.

PHONE 144

YOU CAN ORDER CLASSIFIED ADVERTISEMENTS BY PHONE ALSO

BUSINESS AND PROFESSIONAL DIRECTORY

ASSAYERS AND MINE REPRESENTATIVES

H. S. ELMES, ROSSLAND, B C. Assayer, Chemist, Mine Represen've.

A. J. BUIE, Independent Mine Representative. Box 54, Trail, B. C.

E. W. WIDDOWSON, PROVINCIAL Assayer. 301 Josephine St., Nelson.

THE WEST KOOTENAY ASSAY OFfice, 550 Stanley St., Nelson, B. C.

ENGINEERS AND SURVEYORS

R. W. HAGGEN, MINING & CIVIL Engineer. B. C. Land Surveyor. Rossland and Grand Forks, B. C.

BOYD C AFFLECK, 218 GORE ST., Nelson, B.C. Surveyor and Engineer.

INSURANCE AND REAL ESTATE

CHAS. F. McHARDY, INSURANCE, Real Estate. Phone 135.

MACHINISTS

BENNETTS LIMITED
Machine Shop, acetylene and electric welding motor rewinding, commercial refrigeration.
Phone 593 324 Vernon St.

STEVENSON'S MACHINE SHOP—Specialists in mine and mill work. Machine work, light and heavy. Electric and Acetylene welding 708 Vernon St., Nelson — Phone 98

OPTOMETRISTS

W. E. MARSHALL
Optometrists
1458 Bay Ave., Trail Phone 177

SASH FACTORIES

LAWSON'S SASH FACTORY
Hardwood merchant. 273 Baker St.

SECOND HAND STORES

WE BUY, SELL AND EXCHANGE. What have you? Ph. 534, Ark Store.

FOR SALE, MISCELLANEOUS

FOR SALE: 1 COMPLETE PORTABLE sawmill with 60 h.p. diesel engine, also 1 heavy logging team with harness and timber. Location five miles from Boundary Falls. Frank Talerico, Grand Forks.

6 VOLT LIGHTING PLANT, COMplete with 3.6 volt batteries and 540 ft. No. 4 Ins. Copper wire. Price $125. Box 5895, Daily News.

FOR SALE — CHEAP FOR CASH, house at Sheep Creek, to wreck. Write Mrs. C. M. Austin, Box 687, Kelowna, B.C.

PIPE - FITTINGS - TUBES, SPECIAL low prices. Active Trading Co., 916 Powell St., Vancouver, B. C.

FOR SALE: ELECTRIC WASHER, heater. 713 Victoria St., Nelson, B.C

2- AND 3-MONTH OLD R. I. R. Chickens. Phone 350-L-1.

FAWCETT KITCHEN RANGE, GOOD condition. Ph. 179.

ELECTROLUX CLEANER SERVICE & Supplies. G. Fraser, 1104 McQuarrie.

RENTALS

FOR RENT: FURNISHED HOUSE, 3 bedrooms, piano, phone, washing machine from Oct. 18 for 6 mo. Good location. Box 5846, News.

WANTED—TWO FURNISHED HOUSEkeeping rms. immediately. Reply Mrs. J. C. Dettor, 10016, 87 Ave, Edmonton, Alta.

FOR RENT—3-ROOM FLAT, UNfurn. $15 month. Close in. C. W. Appleyard.

FOR RENT: AT SOUTH SLOCAN, 4-room cottage; plastered, plumbing, partly furnished. Murray, S. Slocan.

FOR RENT: MODERN 3-ROOM FURN. house 710 Railway St. Apply Mrs. T. Bell, 6 Gov't. Road.

TERRACE APTS. BEAUTIFUL MOdern Frigidaire equipped suites.

FOR RENT: 3-RM. FURNISHED APT. and bath. Suitable for 2. Ph. 307-L.

FOR RENT: LARGE BEDROOM. PH. 514-X.

FOR RENT—4-RM. BUNGALOW TO reliable tenant. Central. Ph. 585.

PERSONAL

WHEN IN VANCOUVER STOP AT Almer Hotel, Opp. C. P. R. Depot.

RUBBER STAMPS FOR ALL PURposes. Nelson Daily News Commercial Printing Department.

LLOYD'S CORN SALVE PUTS CORNS to sleep immediately. 50c at Fleury's Pharmacy.

FOR SALE—SMALL CARBON ARC welder, with helmet. Chess Second Hand Store.

LONELY LADIES, GENTLEMEN, GET acquainted. Join Friendship Club. Particulars 10c. Ladies free. P. O. Box 383, Vancouver.

25c LIONS PHOTO—25c
P. O. Box 434, Vancouver
Any 8-exp. roll developed and printed 25c Reprints 3c. Free 5x7 coupon

LONELY FOLKS! JOIN RELIABLE Confidential Matrimonial Club—Many Members with means. Particulars and descriptions 10c. Ladies free. Box 121, Regina.

FILMS DEVELOPED AND PRINTED (6 or 8 exposure roll) 25c. Reprints 3c each. For your vacation snapshots, choose Krystal Finish Guaranteed non-fade prints. —Krystal Photos, Wilkie, Saskatchewan. Established over 30 years.

WORLD'S FUNNIEST JOKE NOVELty, 10c, including catalogue of Personal Hygienic Supplies, Books on all subjects, Novelties, etc. MEN! REGAIN NORMAL MANLY PEP AND VIGOR. Try Vita-Perle Capsules—50 for $1.75: 100 for $3.00. WESTERN DISTRIBUTORS Box 24 Dept. KNC Regina, Sask.

PROPERTY, HOUSES, FARMS

FOR SALE

A VERY LOVELY HOME

20 minutes walk from Baker Street. Approximately two acres of excellent land, all cultivated in orchard and garden.—Barn, chicken houses, and beautiful house, 3 bedrooms, white plumbing, coast fir polished floors, cement foundation, furnace, etc. Terms arranged **$4500**

Also:

Small cottage, 2 bedrooms, etc. Very close in. Terms **$1500**

C.W. Appleyard
& CO. LTD.
392 Baker St. Phone 269

FOR SALE — OUTLET HOTEL ON Kootenay Lake. Ideal resort. Fully furnished. Beer parlor, general store 5½ acres on waterfront, 3 cottages. Reasonable price. Apply Mrs. W. A. Ward, Procter, B.C.

WHY NOT REFINANCE YOUR mortgage on the Yorkshire Savings and Loan Monthly Reduction plan at 6%? C. W. Appleyard.

F. A. WHITFIELD, REAL ESTATE and Insurance. 417 Hall St., Nelson.

BEFORE BUYING YOUR HOME SEE C. W. Appleyard & Co.

AUTOMOTIVE, MOTORCYCLES, BICYCLES

McCORMICK DEERING AGENTS See us now for new farm equipment in the Spring, also repair parts. Central Truck & Equipment Co., 702 Front St., City.

FOR SALE—1937 DELUXE WILLIS Sedan. Nelson Auto Wrecking & Garage, Nelson, B.C.

FOR SALE—1935 Studebaker Sedan. Box 5920, Daily News.

FOR SALE—1938 HARLEY DAVIDson Motorcycle. Reasonable. Dominion Garage, Trail.

FOR AUTOMOBILE PARTS
City Auto Wreckers

FOR SALE—1937 AUSTIN SEDAN. Apply Williams' Transfer.

FARM, GARDEN & NURSERY

BULBS FOR INDOOR GROWING

12 large Darwin Tulips	$1.00
12 large Grape Hyacinths	.65
12 large Paperwhite Narcissus	$1.00
12 large King Alfred Daffodils	$1.10
8 large Dutch Hyacinths	$1.00
8 large Lily Bulbs, Harrisii	$1.00
8 large Paeonies	$1.00

Post Paid
Kuyper's Bulbs. Hatzic, B.C.

WANTED, MISCELLANEOUS

SHIP US YOUR SCRAP METALS OR iron. Any quantity. Top prices paid. Active Trading Company, 916 Powell St., Vancouver, B. C.

WANTED — GOOD CLEAN COTTON rags, not less than 12 inches square. 9c lb. F.O.B. Nelson Daily News.

CABINET BAT. RADIO. L. & S. WAVE 1.4 or 2 volt. Markin's Store Glade.

J. P. MORGAN, Nelson, B.C.
Buyer of Hides

LOST AND FOUND

LOST — ZEISS LEVEL IN SMALL wooden case. Reward for information leading to its recovery. A. H. Green Co.

PETS, CANARIES, BEES, ETC.

HIGH CLASS REGISTERED AND UNregistered cocker spaniel, wire and Scottish terrier puppies, reasonable. A. P. Rice, Crescent, B.C.

PUBLIC NOTICES

TIMBER SALE X 33611

Sealed tenders will be received by the Minister of Lands at Victoria, B.C., not later than 11 a.m. on the 19th day of October, 1943, for the purchase of Licence X 33611, to cut 9,355,000 feet of white pine, hemlock, cedar, larch, fir and spruce and 69,000 Lineal Feet of cedar poles and piling on an area situated near the head of Lemon Creek, Kootenay Land District. Five years will be allowed for removal of timber.

Further particulars of the Chief Forester, Victoria, B.C., or District Forester, Nelson, B.C.

East Kootenay Net Earnings in August $42,874

MONTREAL, Sept. 27 (CP) — East Kootenay Power Company Limited today reported net earnings in August at $42,874, an increase of $2,895 over net receipts for the corresponding month in 1942.

Gross earnings rose $2,491 at $66,916 and operating expenses fell $404 at $24,042.

Net earnings for five months ended Aug. 31 improved $10,374 at $202,832.

MONTREAL STOCKS

INDUSTRIALS	
Assoc. Brew. of Canada	20½
Can. Celanese Pfd.	145
Can. Steamship	12¾
Con. Min. & Smelting	43½
Dom. Steel & Coal B	9⅝
H. Smith Paper Pfd.	105
McColl Frontenac	9¼
National Brew Ltd.	35½
Quebec Power	15½
Shawnigan W. & P.	17¼
BANKS	
Dominion	156
Imperial	180
Montreal	156
Nova Scotia	240
Royal	141

DOW JONES AVERAGES

	Close	Change
30 ind.	139.41	off .77
20 rails	34.64	off .53
15 utils.	21.60	off .14

VANCOUVER STOCKS

MINES	Bid	Ask
Bayonne	.03⅝	.04⅞
Bralorne	11.00	11.50
Cariboo Gold	1.42	—
Gold Belt	.17½	—
Grull Wihksne	.03⅛	.03½
Island Mount	.80	.90
Kootenay Belle	.31	.31½
Pioneer Gold	—	2.45
Premier Gold	1.12	1.15
Privateer	.30½	.31
Reno Gold	.04½	.05
Sheep Creek	.95	1.00
Silbak Premier	.78	—
Whitewater	.03¾	.04
OILS		
Anglo Can	.73	.78
A P Con	.14	.15
Brown Corp	.09	.10
Cal & Ed	1.87	1.88
Dalhousie	.37	.45
Home	3.65	3.75
McDougall Segur	.08	.09
National Pete	.10	.12
Southwest Pete	.25	.35
Vanalta	.07½	.08½
INDUSTRIALS		
Capital Est	2.50	2.75
Coast Brew	1.58	—
United Dist	2.00	2.25

Calgary Livestock

CALGARY, Sept. 27 (CP)—Weekend cattle 589; calves 121; hogs 199; sheep 73. Today, cattle 95; calves 4; hogs 4.

Good lambs 10-10.25.

Medium to near good butcher steers 10.75-11.50; good butcher heifers 10.25-10.75; common to medium 8.50-10. Good cows 8.25-8.50; common to medium 5.75-8; caners and cutters 4-5.50. Good stocker and feeder steers 9.50-10; common to medium 7-9.

Hogs Saturday 15.35 for B1 yards and plants. Sows 9.60 - 10.10 live weight yards. Sows and extra heavies 12.25 dressed weight yards and plants.

NEW YORK STOCKS

Am. Smelt. & Ref.	39¾
Amer. Telephone	156½
American Tobacco	59½
Anaconda	25¾
Beth. Steel	58
Canadian Pacific	9⅛
DuPont	148
Gen. Electric	38¼
Gen. Motors	52
International Nickel	30¼
Kenn Copper	31
Stan. Oil of N. J.	59⅛
Union Pacific	96
U. S. Rubber	44⅝
U. S. Steel	52⅝

Admiral Sir Arthur John Davies, Chief of Staff of the Atlantic Fleet from 1924 to 1927, who retired in 1931, and came back to the sea at the outbreak of the war, has been mentioned in dispatches for outstanding devotion to duty during three years' service as Commodore of ocean convoys.

Market Trends . . .

LONDON, Sept. 27 (AP.)—Industrial shares were irregular in today's generally firm stock market. Kaffirs were selectively higher and diamond and tea shares advanced. Oils were inclined to sell off. International securities eased. Brazilian bonds showed advances.

NEW YORK—The stock market generally ignored further good war news and other bullish developments today, with most leaders backing away fractions to two points.

The principal question in the decline was whether the list was discounting foreign happenings such as peace feelers by the wavering Axis and the outlook for a lot of corporate reconversion headaches when the world conflict ends. The majority of commission house customers also seemed confused by tax prospects.

Canadian issues softened.

TORONTO—Prices eased down to show minor losses in today's trading. Turnover was about 325,000 shares.

The cheaper gold and the Western oil stocks provided the bulk of the turnover, the golds coming out on mildly declining prices and the oils holding firm to strong.

MONTREAL—Easiness of utilities and papers gave trading a downward slant. Losses were generally fractional.

VANCOUVER — Mines were up slightly on the Vancouver Exchange today.

WINNIPEG — Good demand for Canadian wheat, with buying absorbing liberal offerings, sent wheat futures to new seasonal highs today. October hit $1.20¾, October $1.20 and May $1.16½. Closing quotations were ¾ to 2⅛ cents a bushel higher with October finishing at its new top levels.

Exporters made good purchases in the pit and both Eire and the United States Commodity Credit Corporation bought wheat for export. Eire was credited with taking 190,000 bushels and the Commodity Credit Corporation 500,000 bushels.

Most of the strength during the session was in the December contractwhich advanced as much as 1⅝ at one stage.

There was a good demand for rye but offerings were light.

CHICAGO—Buying of oats developed toward the close in the grain pits today, pushing the December contract up fractionally to a new high for the season. Strength in oats brought some buying into wheat and rye which were weak early.

Traders watched with considerable interest the Winnipeg Wheat Market, where prices were firm, since advices to local houses said directors of that Exchange were meeting to discuss the recent rise in wheat prices in the Dominion.

Toronto Stock Quotations

Anglo Huronian	6.00
Beattie Gold	1.57
Buffalo Ankerite	3.30
Castle Trethewey	1.22
Central Patricia	1.64
Coniaurum Mines	1.50
Cons M & S	43.50
Dome Mines	27.50
East Malartic	1.64
Eldorado Gold	1.37
Falconbridge Nickel	4.00
Golden Gate	.10½
Hard Rock Gold	.89
Hollinger	12.00
Hudson Bay M & S	31.75
Inter Nickel	35.00
Kirkland Lake	.87
Lake Shore Mines	15.50
Lamaque Contac	3.85
Leitch Gold	1.17
Little Long Lac	.83
MacLeod Cockshutt	2.30
Madsen Red Lake	1.39
Malartic Gold	3.40
McKenzie Red Lake	1.38
Mining Corp	2.10
Nipissing Mining	1.65
Noranda	50.50
Normetal	1.04
Pamour Porc	1.25
Perron Gold	.82
Pickle Crow Gold	1.98
Preston East Dome	2.25
San Antonio Gold	3.65
Sherritt Gordon	.88
Sladen Malartic	.59
Steep Rock	2.35
Sudbury Basin	2.35
Sulivan Cons	1.09
Sylvanite	2.10
Teck Hughes	3.35
Toburn Gold	.77
Trans Cont Res	.61
Ventures	7.20
Waite Amulet	5.40
Wright Hargreaves	3.40
OILS	
British American	22.35
Imperial	16.65
Inter Pete	23.75
INDUSTRIALS	
Abitibi Power	2⅞
Bell Tele	155
Braz Tract	26⅝
Brewers & Dist	7
B C Power A	28
Can Car & Fdy	9¼
Can Cement pfd	8¾
Can Malting	42½
Can Pac Rly	10¾
Dominion Bridge	27
Dist Seagrams	33⅜
Ford of Canada A	24
Goodyear Tire	88½
Imperial Tob	11⅞
Mont Power	26
Nat Steel Car	58¾
Power Corp	8½
Steel of Can	69

Seals Capture Coast Title

SAN FRANCISCO, Sept. 27 (AP) —The San Francisco Seals won the President's Cup and $5000 today by defeating Seattle 5-4 in the deciding game of the Pacific Coast baseball league playoff. Today's win gave the Seals four out of six in the series. The Seattle team received $2500 of the playoff money.

The series ended with a double play which cut off a Seattle man at the plate and the batter was thrown out at first.

Seattle had made three runs in their half of the ninth and had loaded the bases with one out when the double play ended the baseball campaign for the season.

The climax came when Frank Tincup, pinch-hitting for Pitcher Joe Demoran of the Rainiers, well down two steps from first base to give the Seals their series winning double play.

Seattle	4	7	1
San Francisco	5	9	1

Demoran and Sueme; Joyce and Sprinz.

BALL STANDINGS

NATIONAL LEAGUE			
St. Louis	99	48	.673
Cincinnati	82	65	.558
Brooklyn	78	68	.534
Pitsburgh	78	71	.523
Chicago	69	77	.473
Boston	65	80	.448
Philadelphia	62	87	.416
New York	55	92	.374
AMERICAN LEAGUE			
New York	94	53	.639
Washington	82	67	.550
Cleveland	78	66	.542
Chicago	78	71	.523
Detroit	74	74	.500
St. Louis	71	76	.483
Boston	67	81	.453
Philadelphia	47	100	.320

Batting Leaders

By The Associated Press

Batting (three leaders in each League):

Player and Club	G	AB	R	H	Pct.
Musial, Cards.	150	600	106	215	.358
Herman, Ddgrs.	146	558	72	184	.330
Appling, W.S.	148	559	58	180	.322
Witek, Giants	146	594	64	188	.317
Elliott, Pirates	151	565	80	179	.317
W. Cooper, Cds.	119	435	51	138	.317
Hodgin, W.S.	110	380	50	118	.311
Wakefield, Tgrs.	149	611	87	188	.308

Runs batted in: American League —York, Tigers 111; National League —Nicholson, Cubs 122.

Home runs: American League—York, Tigers 33; National League —Nicholson, Cubs 28.

Stukus Picks Up 23 Points in Two Games

TORONTO, Sept. 27 (CP) — Annis Stukus, quarterback for Toronto Balmy Beach in the Ontario Rugby Football Union's senior series, today held a commanding lead in the Union's scoring race at a result of his sensational scoring splurge against Toronto Indians Saturday.

In the two games he has played this season, Stukus has collected 23 points, it was shown in scoring statistics compiled by The Canadian Press. He had nine in his first start against Ottawa Sept. 18 and swelled his total by scoring all 14 Balmy Beach points against Indians. He has scored two touchdowns, three field goals and four converts.

In second place is hard hitting Polly Miocinovich of Hamilton Flying Wildcats with 10 points.

Chiefs Take 3-2 Lead by Blanking Toronto

SYRACUSE, N. Y., Sept. 27 (AP) —Tom de la Cruz blanked Toronto with five hits tonight as Syracuse Chiefs beat Luke Hamlin for the second time in the International League's Governor's Cup series 2-0.

A crowd of 9239 saw the Chiefs take a 3-2 lead in the best of seven series, which will be resumed in Toronto tomorrow night.

Toronto	0	5	0
Syracuse	2	3	2

Hamlin, Shuman (8) and Williams; Delacruz and West.

Small Field Likely for Pimlico Special

BALTIMORE, Sept. 27 (AP) — Misfortunes of racing and training which have dogged thoroughbred ranks this year threatened again today to reduce to vest pocket size the field for the seventh Pimlico special, the race which Alfred G. Vanderbilt devised as a race of champions.

The invitational event, whose winner-take-all purse was boosted this year from $10,000 to $25,000 will be run Oct. 30 at Pimlico during the four Maryland Tracks' Consolidated meeting, and only six of the 12 eligible horses today could be listed as even possible starters.

Death and training mishaps have eliminated six from the mile and three sixteenths, weight for age race. With more than a month to go, the chances are that the field will be reduced still further.

Combines Win Lacrosse Title

MIMICO, Ont., Sept. 27 (CP.)—Mimico-Brampton Combines won the Ontario Lacrosse Association senior title for the second successive year here by defeating Lakeshores 25-8 before a crowd of 2300.

Combines now meet the Quebec champions in the Eastern Canada finals in Toronto next Saturday and Monday.

Payoff men for the champions were Bill Brunkill with six goals, and Bill Isaacs with four.

Southworth Signs New Contract

ST. LOUIS, Sept. 27 (AP) — Manager Billy Southworth signed a contract today to pilot St. Louis Cardinals for 1944. President Sam Breadon did not disclose the salary terms.

Southworth became the Cardinals' Manager in June, 1940, and last year guided the Red Birds to their first world series championship since 1934. The Cards won their second consecutive National League pennant Sept. 18.

White Sparks Cards to Win Over Braves

ST. LOUIS, Sept. 27 (AP)—St. Louis Cardinals today gained a 6-3 triumph over Boston in a game that showed Southpaw Ernie White trotting along the comeback trail. He went the route today, while he was nicked for 10 hits, he struck out six while walking four batters.

The young southpaw was helped by homeruns off the bats of Ray Saunders and Danny Litwhiler, each time with a man on base.

Boston	3	10	2
St. Louis	6	9	0

Lindquist, Cardoni (7) and Kluttz; White and O'Dea.

REDS TIGHTEN HOLD

CINCINNATI, Sept. 27 (AP) — Cincinnati's Reds took a 3½-game hold on second place in the National League pennant race today, defeating Philadelphia 3-2 behind the five-hit hurling of Lefty Clyde Shoun, while the third-place Dodgers were idle. Only 767—smallest crowd of the season—saw the contest.

Philadelphia	2	5	1
Cincinnati	3	9	1

Lee, Mathewson (7) and Seminick; Shoun and Mueller.

CUBS BEAT GIANTS

CHICAGO, Sept. 27 (AP) — Ace Adams, relief specialist of New York Giants, started against Chicago today and his teammates gave him eight runs in the first two innings, but he lasted less than five frames and the Cubs finally won 10-9 on Bill Nicholson's homer in the 13th inning.

New York	9	11	4
Chicago	10	18	1

Adams, Allen (5) and Stephenson; Alderson, Signer (8) Burrows (11) Prim (12) and Holm, McCullough (8).

Major League Leaders

By The Associated Press

NATIONAL LEAGUE

Batting—Musial, St. Louis .360.
Runs—Vaughan, Brooklyn 112.
Hits—Musial, St. Louis 215.
Doubles—Musial, St. Louis 46.
Triples—Musial, St. Louis 18.
Stolen bases—Vaughan, Brooklyn 19.
Pitching—Cooper, St. Louis 12-8.

AMERICAN LEAGUE

Batting—Appling, Chicago .322.
Runs—Case, Washington 101.
Hits—Wakefield, Detroit 185.
Doubles — Gutteridge, St. Louis and Case, Washington 35.
Triples — Lindell, New York; Moses, Chicago and York, Detroit 10.
Stolen bases—Case, Washington 56.
Pitching — Chandler, New York 20-4.

CLEVER JUNIOR TO TRY LEAFS' CAMP

FORT WILLIAM, Sept. 27 (CP) —Gus Bodnar, clever centre player with Fort William Hurricane-Rangers in the Thunder Bay Junior Hockey League last Winter, has been invited to attend the Fall training camp of Toronto Maple Leafs this Fall. He will report to Coach Happy Day Oct. 3.

Etten's Bat Sends Yanks to 5-2 Triumph

NEW YORK, Sept. 27 (AP.) — Nick Etten today spoiled what might have been a good ball game between New York Yankees and Cleveland Indians.

The big first sacker hit his 14th homer, a three-run double and a single to bat in four runs and propel the Yankees to a 5-2 American League triumph.

Cleveland	2	5	1
New York	5	6	3

Reynolds, Heving (7) and Rosar; Borowy and Sears.

A's DROP 100th

PHILADELPHIA, Sept. 27 (AP.) —Philadelphia Athletics, with Pitcher Chester Bowles and five other rookies in the lineup, defeated St. Louis Browns, 9-4, in the first game of a twilight-night doubleheader at Shibe Park today, and dropped their 100th game tonight as St. Louis Browns scored twice in the ninth inning to take a 7-6 decision.

First:

St. Louis	4	7	3
Philadelphia	9	12	2

Lamacchia, Fuchs (5) and Schultz; Bowles and Parisse.

Second:

St. Louis	7	11	0
Philadelphia	6	11	0

Hollingsworth, Caster (7) Galehouse (9) and Hayes, Ferrell; Wolff, Aernathy (8) and Wagner.

TIGERS TAKE BOSTON

BOSTON, Sept. 27 (AP.)—Home runs by Dick Wakefield and Paul Richards, each of which accounted for two runs, gave Detroit Tigers a 6-3 American League victory over Boston Red Sox today as only 714 fans sat in at the contest.

Detroit	6	14	1
Boston	3	9	1

Trucks and Richards; H. Newsome and Doyle.

CHICAGO WINS TWO

WASHINGTON, Sept. 27 (AP)—Behind the effective relief hurling of Gordon Maltzberger, Chicago White Sox took both games of an American League doubleheader from the second-place Washington Senators tonight by scores of 2-1.

Buck Newsom's wildness led to the White Sox first run at the outset of the nightcap and First Baseman Jimmy Vernon's error set up the winning tally in the second inning.

Ralph Hodginh' single off Dutch Leonard scored Thurman Tucker with the winning run in the opener.

FIRST			
Chicago	2	7	2
Washington	1	10	2

Ross, Maltzeberger (8) and Turner; Leonard and Early.

SECOND			
Chicago	2	3	2
Washington	1	6	1

Grove, Maltzberger (8) and Tresh; Newsom, Candini (9) and Early, Giuliani.

ATHLETICS BUY 6 NEW PLAYERS

PHILADELPHIA, Sept. 27 (AP)—The Philadelphia Athletics today announced the acquisition of six new players in these four deals involving four Athletics and an undisclosed sum of cash.

Outfielder Roberto Estalella and cash will go to Indianapolis of the American Association for Joseph (JoJo) Moore, former Major League outfielder.

Third baseman Eddie Mayo and Outfielder Johnny Welaj and cash to Louisville of the American Association for pitcher Norman Brown.

Pitchers Orrie Arntzen and cash to Toronto of the International for Pitcher Luke (Hot Potato) Hamlin, former Major League star.

Cash to Lancaster (Pa.) of the Interstate League for Third Baseman George Kell, outfielder Louis Flick and outfielder Norwood (Woody) Wheaton.

Britain is importing 700 tons of blackberries, valued at £20,000 ($90,000) from Eire this Fall.

Cryptoquotes

IAYWPHI IHDUH NED WHSPJTA, NED EDKGVHKA, GKW NED GRPSPAL—RGXEK.

Yesterday's Cryptoquote: POWER GRADUALLY EXTIRPATES FROM THE MIND EVERY HUMANE AND GENTLE VIRTUE—BURKE.

Distributed by King Features Syndicate, Inc.

Cryptoquotes are quotations of famous persons written cipher. A substitute character has replaced the original letter. For instance, an "R" may substitute for the original "E" throughout the entire cryptoquote, or a "BB" may replace an "LL". Find the key and follow through to the solution.

KING OF THE ROYAL MOUNTED

Today you must have news. Your sons and your friends' sons, and daughters, too, are on wide-spread fighting fronts. More than ever before you realize what an important service you receive from the boy or girl who brings your daily newspaper.

Rain or snow, hot or cold, your carrier is on the job . . . an important factor in the great organization which your newspaper maintains to keep you informed about world happenings.

YOUR NEWSPAPER CARRIER

. . . is a Symbol of a Free Press . . .
Essential to the Cause of Freedom

LAST DAY

TWO WORLDS APART
WITH THE EARTH IN FLAMES!
GENE TIERNEY LYNN BARI
GEORGE MONTGOMERY
in
China Girl
with VICTOR McLAGLEN
ON THE SAME PROGRAM
Colored Cartoon
Canadian News
Sportlight.

Complete Shows 7:00-8:52
CIVIC

WEDNESDAY ONLY — $150.00 BANK NIGHT
"THEY CAME TO BLOW UP AMERICA" "MEXICAN SPITFIRE'S BLESSED EVENT"

Interpreting The War News

By KIRKE L. SIMPSON
Associated Press War Analyst

Anglo-American troops in Italy are at the threshold of their indicated first objective, the Naples-Foggia line from the Tyrrhenian to the Adriatic. Perhaps a sixth of the Italian boot—and the important area for Allied purposes—is in their possession.

Thus, within 24 days of the first Allied landing on the mainland, the Italian bases to make good President Roosevelt's promise of ruthless bombing of Southern and Eastern Germany have been provided. The jump-offs for possible invasions of the Balkans and of Southern France have been seized. And indications point strongly toward Nazi surrender of much more of Italy, possibly all of the long, narrow boot, with no more than a hard-fought delaying action.

The withdrawal from Naples apparently alread yhas begun. With British 8th Army deploying into the Foggia plain to the Northeast and the American 5th Army converging on Avellino in the West, it is obvious that the Germans will make no serious fight to hold the Naples-Foggia short line positions. It is too vulnerable on the flanks to Allied sea power.

The speed with which Allied forces have swept up virtually to the Naples-Foggia line again indicates that the fight in Italy is as yet only a rear-guard action in Nazi conception.

It is being fought, and skilfully fought, to delay the Allied advance while that final defence position is put in readiness. And like the stunning Nazi retreat to the Dnieper in Russia, it has been done thus far without decisive losses—a reflection of fine German staff work.

Orderly retirement in the face of a hard-pressing foe is the most difficult task any Army Command can be called upon to execute. And both in Italy and in the far greater and more dangerous retreat in Russia there is no evidence of waning German Army morale.

That is a fact to be set down in conjecturing how close may be the end of the war in Europe. It underscores the warning of Prime Minister Churchill that the bloodiest part of the war is only now confronting us.

It seems possible that the Nazi plan in Italy is to fall back as slowly as possible to the Rome-Avezzano-Chieti line across the boot. There is a good highway and railroad system spanning Italy at that point.

Shakespeare's "Twelfth Night" will make an eight-week tour of munition workers hostels.

See Us Before
You Buy. Sell or Exchange
Furniture.
Home Furniture Exchange
638 Baker St. Nelson, B. C.

Your Watch Is Precious . . .
For fine repairing
See . . .
HARVEY
The Jeweller, 684 Baker St.

Last Shipment of
TIRE PUMPS
Received.
CUTHBERT MOTORS

Our Specialized Service Will Help You to Overcome Fear of Poverty?
STUART AGENCIES
577 Baker St. Nelson Ph. 980

TRY OUR
• FISH
• CHICKEN
• SPAGHETTI
DINNERS
on
Meatless Tuesday
Golden Gate Cafe

Nazis Say All Well in Vatican City

BERNE, Sept. 27 (AP) — The Germans in Rome have issued an official declaration saying, in effect, that all is well in Vatican City.

The Chiasso correspondent of the newspaper Der Bund said "Italian Catholics are concerned about the fate of Pope Pius and the Vatican since the Pope has been shrouded in silence."

Consequently this dispatch said, a German statement was published in Il Corriere Della Sera, Milan newspaper listing these points:

1. German troops watching the demarcation line between the Vatican and Italian territory are required to see that no enemy national crosses into the Vatican.

2. So far, the watching of the line has been without incident.

3. Nothing has occurred which could lead to a protest between the Vatican and the German legation.

The Basilica of St. Peter's has remained closed and all the other churches in Rome remain open. One may enter St. Peter's with special permission."

The Catholic paper Avvenire was quoted as saying that Vatican City has not been encircled by artillery and likewise as denying rumors that German soldiers are plundering churches in Rome.

Three hundred 16-year-old boys are being sought by the Admiralty for training as seamen buglers.

J. P. Walgren
General Contractor
301 Carbonate St.

SOMERS' FUNERAL SERVICE
702 Baker St. Phone 252
Open Day and Night
Crematorium Ambulance

ACE-TEX
INSULATING BOARD
The board with the famous roughcast finish.
Sheets 4 ft. x 6, 7, 8, 9, 10 and 12 feet by ½ inch thick
$7.25 per 100 square feet.
BURNS LUMBER & COAL CO.
PHONE 53 Everything For the Builder NELSON B.C.

FALL BULBS
NOW READY
TULIPS
DAFFODILS
CROCUSES
Mann, Rutherford DRUG CO.

Yugoslav Army Announces Fall of Savnik

LONDON, Sept. 27 (CP). —The Yugoslav Liberation Army, broadcasting a special communique heard by Yugoslav listeners in London, announced tonight the capture of Savnik, in the hills of Montenegro 50 miles from the Adriatic coast.

Already holding Zadljack, the mountaineers now menace the big German garrison at Niksic, 15 miles to the Southwest, besides commanding communications between German bases in the interior.

The German forces in Montenegro now are sandwiched between the mountainforces and guerillas holding a long coastal area.

Bitter fighting continued at Sinj to the North, where Germans and Ustachis who attempted to recapture Split now were reported on the defensive and suffering heavy losses. The Yugoslavs found revenge in this fighting, for the Prinz Eugen division, once hailed by Hitler as having crushed opposition in this area, was said to have been badly defeated in a clash on the Cetina River near Sinj.

The communique said the struggle for control of Susak, adjoining Fiume, continued indecisively. No new mention was made of operations in the Trieste area.

Upwards of 50,000 Italians, with stores of arms and munitions, were said to have joined their former foes in order to smash their former Allies. Italian forces aiding Croat guerillas were reported to have wiped out a German military camp near Bihac.

Accidental eye losses cost industry about $50,000,000 a year.

NEWS OF THE DAY

Rates: 22c line, 27c line black face type, larger type rates on request. Minimum two lines. 10% discount for prompt payment.

Farm for sale. Wynndel. 2 story hse. Buildings. Blackwood Agency.

We specialize in all washer repairs. Beatty Service. Phone 91.

Try a cup of hot chocolate at Wait's News Depot.

H. A. Saunders, Chimney Sweep. Phone 94.

Reserve Friday Oct. 8th for W.I. Tea and bake sale at Mrs. H. H. Pitts'.

No more orders for wood will be accepted by phone. P. Iwanik.

Philip Morris Virginia Ovals cigarets, 38c pkt. at VALENTINE'S.

Kinsmen meeting tonight, Hume Hotel—6:30 sharp. All members please attend.

Filing cards. All sizes and rulings. D. W. McDerby, "The Stationer and Typewriter Man", 654 Baker St., Nelson, B.C.

KOKANEE LODGE NORTH SHORE
Ask for Winter residence rates. Effective October 1st. Ph. 678-R1.

Ask your Watkins Dealer for this month's Coconut Oil Shampoo Deal. S. C. Colman, 230 Baker St., Nelson Dealer.

Buy Westinghouse Mazda lamps, the bright way to save! 15, 25, 40, and 60 watt lamps 15c each. 100 watt 20c
HIPPERSON'S

Gyproc Wool placed between attic floor joists keeps heat inside the house longer—downstairs rooms stay warmer on less fuel—see Wood, Vallance Hdw.

PAID LAST SATURDAY CLAIM $345.61 under our Hospital and MEDICAL PLAN.—
STUART AGENCIES—Phone 980

WANTED
Blackberries, Plums, Greengages, Fall Apples.
McDONALD JAM CO., LTD.

NOTICE
St. John First Aid Class starts Tues. 28th, City Hall. Registration 7:30 p.m., lecture 8. p.m. Fee $1.25.

Ladies' Golf Luncheon Saturday, Oct. 2 at 1:30. Bridge players please make up own tables. Phone reservations, Club House by Thursday.

About 10 miles out we have 21 acres mostly level with 15 acres in orchard and hay land. Good house with three bedrooms. Water record. A good buy at $5500 on terms. Robertson Realty.

LORETTO McLEOD
Teacher of Pianoforte and Theory
2144 LeRoi Avenue
ROSSLAND, B.C.
Drawer 300 Phone 58
Pupils Prepared for
London Schools Examinations

NOTICE
H. R. Kitto, Gun, Lock, Safe & Cycle Works IS NOW UNDER NEW MANAGEMENT. Mail should be directed to Sam Brown, c-o H. R. Kitto. Gun. Lock, Safe & Cycle Works, Nelson, B.C., until further notice.

CARD OF THANKS
Mrs. William Henry Houston and family wish to thank all friends for kindness and expressions of sympathy extended to them during their sad bereavement in the loss of a loving husband and father.

TOO LATE TO CLASSIFY

FOR SALE: 1933 CHEV. SEDAN IN good shape. 1943 licence, $250 cash. Wm. Osachoff, Perry Siding.

Chapman Camp, Province's Smallest Municipality, a Model of Its Kind; 100 p. c. Output of Community Spirit

CHAPMAN CAMP, B.C.—Chapman Camp Village Municipality is unique among the municipalities of of the Province in several respects It is the smallest in area—75 acres. It is the most compact, with 120 dwellings of various types, all modern, ranging from bungalows up to C. M. & S. staff house and model bunkhouses. By the same token it is probably the most populous for its size, boasting a population of 514 as of the 1941 census. It has all services essential for its needs, at relatively low cost.

It also has a public spirit hardly equalled anywhere, that finds expression in lawns and gardens and improvements, and that has given the community almost a congestion of recreational facilities, all operated with organizational skill.

Chapman Camp exists, as does also modern Kimberley, because of the operations of the Consolidated Mining & Smelting Company of Canada, as represented in the Sullivan Mine. When the first unit of the big Concentrator was built, a short distance down Mark Creek Valley from the Sullivan and Kimberley, early in the 1920's, Chapman Camp began to take form, to serve residential needs. In keeping pace with the Concentrator's successive enlargements, the new residential area also grew steadily by new construction. At the present time it is the postal address of over 200 of the 350 Concentrator employees.

In location, it is contiguous to the Concentrator site, extending along the North slope of a Mark Creek valley in the direction of Kimberley.

BEGAN WITH TENT ERA

In the very beginning the camp was a construction colony in connection with the building of the Concentrator, which was launched in 1922. The Company put up six bunkhouses, but that first Summer most of the men lived in tents. This era was only temporary of course, ending with completion of the first unit in the Summer of 1924.

Housing the concentrator employees called for residential accommodation somewhere, and the most obvious solution was a permanent settlement convenient to the plant since accommodation in Kimberley was already taxed and was being supplemented for Sullivan mine employees by Company building at McDougall. So the Company laid out a small settlement, built the required houses, serviced them with water and light, and acted as landlord. Sometimes the settlement was called Chapman Camp, after G. F. Chapman, Construction Superintendent building the plant, sometimes Concentrator, but eventually Chapman Camp became its official name, for community, postal and later, municipal purposes.

ley The community expanded with successive additions to Concentrator and expansion of its working force. Various community facilities made their appearance at different stages, some on Company initiative, many on initiative of the community. In the bigger undertakings Company money was available on liberal terms if needed.

The three-room school for elementary grades naturally was one of the earliest, built by the Company in 1926, at a time when the Company was the only property owner, and rented to the Kimberley School District into whose school system it still fits, the needs of higher age pupils being met of course by the High School a mile or more away in Kimberley.

EMPLOYEES BECAME PROPERTY OWNERS

Two years later—in 1928, about five years after the Concentrator began its ceaseless rumble on Sullivan ore—the Company decided to retire from the picture in favor of the employees, made the occupied homes all available for purchase by the occupiers, on the time principle, began selling building lots to employees who wanted to build, making funds available to them under the Company's housing scheme, and leaving the further development of Chapman Camp, from a settlement standpoint, to individual initiative.

This status, under which the citizens of Chapman Camp remained customers of the Company for water and electric current, but otherwise were under administration from the Government Agent's office at Cranbrook, obtained for nine years, an active Ratepayers Association acting as spokesman in regard to work requested from the Government.

Various recreational organizations came into existence, and gradually provided the recreational facilities for which Chapman Camp is now famous.

SELF-GOVERNMENT IN 1937

In 1937 Chapman Camp, on the recommendation of the Ratepayers Association, took the step for self-government, incorporating as a village municipality, as of Feb. 1 in that year. The Association's committee that worked out the details consisted of Chairman G. C. Knighton, Secretary, T. W. Mathieson, Fred Edmonds, George Garden, William Redford, Alfred Watson, and Robert Ecclestone.

The first Village Commission consisted of C. J. Knighton, T. W. Mathieson, and H. R. Bidder. Fred Edmonds was the first Village Clerk.

Chapman Camp is now in its seventh year as a Village Municipality, its 1943 Commission consisting of Chairman H. Stuart, Commissioner J. Patterson, and Commissioner F. Edmonds; Mrs. R. J. Bidder being Village Clerk—also Treasurer, Assessor and Collector.

It has seen its assessment roll grow, under incorporation, from $223,480, to $298,443. The land valuation has grown from $19,730 to $24,693, and the value of improvements from $203,750 to $273,750. Subdivision of a previously undivided block in the North end of the Municipality, to provide new home sites, and increase of dwellings from approximately 100 to the present 120, no doubt account for most of the rise in valuation. The influx from Kimberley led to the new block being opened.

Every house in Chapman Camp is occupied, every one is modern, and, except for 16 that have not yet been bought from the Company, all are individually owned. The bungalow type of house is naturally predominant, and there is also a decided preference for stucco, but there is the usual wide variety of architecture that prevails wherever the C. M. & S. has built houses, or has had its housing loan plan in operation, while of course those building entirely on their own can carry their distinctiveness as far as they like.

There are, however, certain reservations. Building lots are of two types, according to which block they are in. They are either 50 feet by 40, or 75 feet by 90, and in either case, roomy, and a bylaw imposes a limit of one dwelling to a lot. The inevitable result is that lawns and flower gardens provide a most attractive setting or trimming for all parts of Chapman Camp, and there is no lack of room for Victory gardens as well.

STRICT SANITATION

Other bylaws are directed to sanitation. Every dwelling must be served by a septic tank of proper design, and the contents must be disposed of at prescribed intervals. The Village has its own equipment for this disposal service, in the form of a tank truck and pump, and there is no possibility of soil contamination. Under these conditions, the Village Fathers, and the citizens, feel that a sewer system is not necessary at this stage.

The revenue available for municipal purposes from the tax rate of 16 mills, and from other sources, comes to about $3200 this year. The 16 mills provides $2585—on the basis laid down for all villages, of levying on the full value of the land and on half the value of improvements—the Village's share, on a population basis, of the Provincial hand-out to municipalities from liquor profits, motor licences, and so on, comes to about $500, and poll tax and dog tax add about $100.

MUNICIPAL SERVICES

Purposes to which this revenue is applied include maintenance of streets and roads, garbage collection, septic tank servicing, Spring clean-up, and fire protection, the latter including an annual donation to the A.R.P. Two volunteer hose-reel teams from the citizenry provide the fire-fighting, with hose-truck from the Sullivan Mine to back them up if needed. The Village has installed a fire alarm system, connected with the residence of the chief and the two hose-reel captains.

In past years the Village carried out a hard-surfacing program, and the 2½ miles of streets, some 40, some 60 feet wide, in the older built-up sections are all hard-surfaced. This does not extend, howeverever, to the three-quarters of a mile in the block last subdivided, but is contemplated for accomplishment after the War. Thanks to the grading and grevelling done by the Company when it was servicing the young settlement, the streets were in good shape when the Village took over.

Boulevard construction and tree planting is also for future accomplishment, and on this a start has been made.

C.M.&S. LARGEST TAXPAYER

Yes, the C. M. & S. is the Village's largest property-owner and taxpayer, but there are 100 or more others. For the convenience of the unmarried members of the Concentrator Staff, the Company has a fine staff house. Three model bunkhouses, each of 20 bedrooms are available for the single men among shift workers. A modern dining hall rounds out these facilities for those still in single blessedness. Lawns 100 feet wide separate these Company buildings in the smart block they occupy. The Company also owns the school, 16 houses and many building lots. One of the Community's beauty spots is a vast lawn, on which giant sprinklers play—it was formerly an oh-so-dusty playground but the Company put it into lawn and made another area available in its place for the softball organization.

Second largest property owner is the Recreation Club, which owns the fine clubhouse named Oughtred Hall, after the late C. T. Oughtred, this being practically a community centre; also the curling rink, the swimming and wading pools, the tennis courts and the bowling greens—all these facilities, as well as the badminton and basketball floor in Oughtred Hall, the softball field, being operated by subsidiary clubs in association with the Recreation Club. All these splendid recreation facilities and others such as the fine playground equipment, are the expression of Chapman Camp's abounding community spirit. The fuller story of Chapman Camp's recreational institutions merits separate telling.

$10 Fine for Driving Without Lights

William P. Verigin of Glade appeared before Magistrate William Irvine in Provincial Police Court Saturday and pleaded guilty to a charge of operating a motor vehicle with defective headlights. He was fined $10 and costs.

Constable Frank Slater of the B. C. Police checked him near Thrums, Sept. 6.

WHEAT TRADING SUSPENDED AT WINNIPEG

Wheat Board Takes Over; Announce Payment for Farmers

PRICES FIXED

OTTAWA, Sept. 28 (Tuesday). (CP)—Trade Minister MacKinnon early today announced suspension of wheat trading on the Winnipeg Grain Exchange.

Simultaneously Mr. MacKinnon announced the payment to producers of an initial advance of $1.25 per bushel, basis No. 1 Northern, in store Fort William, with participation for the crop years 1943-44 and 1944-45, together with an early distribution of payments on participation certificates outstanding in the hands of producer in connection with the 1940, 1941, and 1942 crops.

Mr. MacKinnon said the Canadian Wheat Board was taking over at Monday's closing prices and until the Board had completed the necessary arrangements the closing out of future contracts would be at those prices.

The Board's initial payment to producers on authordized deliveries beginning today and for the remainder of the crop year 1943-44 and for the full crop year 1944-45 will be $1.25 per bushel, basis No. 1 Northern wheat, basis in store at Fort William or Port Arthur, or Vancouver.

The Minister said the change in wheat policy was necessary because of the unusual circumstances surrounding the marketing of Canadian wheat under present conditions

"By placing control of the purchase and sale of Canadian wheat in the hands of the Wheat Board it will be possible to deal with current and future marketing problems on a basis more suitable to war conditions," the announcement said.

Transportation difficulties had interfered with the normal function of the Winnipeg market and farmers had not been able to benefit fully from the rising prices.

"Under this new arrangement the Government intends to meet requirements under the Mutual Aid Plan and to provide wheat to subsidized domestic purchasers out of Government-owned wheat, rather than out of wheat in which the farmer has a participating interest," the statement continued.

"The Government will thus be able to avoid the position of being both the farmers' agent, and, in effect, the ultimate buyer of the wheat.

"Other export sales, including sales to the United States, will be made out of wheat delivered to the Board during the 1943-44 and 1944-45 crop years in which producers have a participating interest."

The Canadian Wheat Board will be empowered to purchase for Government account all unsold wheat stocks in commercial positions in Canada, including wheat held in the 1940-41, 1941-42 and 1942-43 Canadian Wheat Board crop accounts, at Monday's closing prices on the Winnipeg Grain Txchange.

Mr. MacKinnon said that since it will take some time to make the necessary arrangement for the final clearing of all outstanding futures contracts and to take over all the unsold cash wheat, the final closing out of these contracts will be deferred for several days.

In the meantime all futures prices and all cash wheat prices of all grades are fixed at Monday's close, and no purchases or sales may be made at other prices. No export sales may be made until further notice.

Effective Sept. 28, all purchasing of wheat from producers on an open market basis is to be discontinued. The Canadian Wheat Board will provide elevator companies with price lists for country purchases as soon as possible.

Meanwhile wheat may be received into country elevators under established quotas and, pending the establishment of definite initial prices for all grades of wheat on the new basis, advances may be given by elevator companies.

"The action in closing out the 1940-41, 1941-42 and 1942-43 Wheat Board crop accounts at Monday's closing prices will mean that instead of the producer having to wait until the balance of these crops are sold, he will receive a final payment on his deliveries to the Board as soon as the accounting has been completed and the checks can be isued," Mr. MacKinnon's statement said.

"The immediate result of the new initial payments of 1943-44 and 1944-45 deliveries will be a materially higher price to the producer at country elevators. This results from the increased price, basis in store, Fort William-Port Arthur, or Bancouver, and from the reduction in the buying margin at country points.

"As a result of this action the Canadian Government, through the Canadian Wheat Board, will own all unsold stocks of Western Canadian wheat, except wheat held by producers on farms. Any loses resulting from the sale of this wheat will be absorbed by the Government.

"Participation certificates will be issued entitling producers to share in profits, if any, realized on the sale of wheat acquired by the Board from producers during the 1943-44 and 1944-45 crop years."

Coast Loggers Taking Straw Vote on Strike

VANCOUVER, Sept. 27 (CP.)—Officials of the International Woodworkers of America said today that loggers of the Queen Charlotte Islands were taking a straw vote to see whether or not they will go on strike if they do not obtain a signed union agreement.

They report Justice J. E. Richards of Winnipeg has been appointed by the Federal Department of Labor to investigate the dispute. No official confirmation of this report has been received.

"We are awaiting the arrival of Judge Richards," said Harold Pritchett, District President of the I.W.A.

"In the meantime, employees of Pacific Mills Ltd., J. R. Morgan Ltd., and Kelly Logging Co. Ltd., the three operators affected, are holding an independent vote," said Prichett. "We asked the Government to conduct a strike vote, and that was not done, so the boys are taking an independent straw vote on their own."

RELIEVES HEAD COLDS
Rexall
Nose and Throat Relief with
EPHEDRINE
25¢—50¢
A Rexall PRODUCT
Sold only at your Rexall Store
City Drug Co.
Phone 34 Box 460

Rotarians Hear Talk on North Polar Star

Rotarians learned a little of things astronomical at their luncheon on Monday. W. G. C. Lanskail, who is an authority on the study of stars, gave a description of the position and behaviour of the North Polar Star. After explaining how to find it from the pointers of the Big Dipper, Mr. Lanskail said that the Polar Star indicated approximately true North. He described the rising and setting of the stars at different parts of the celestial sphere, and told how the axis of the earth remained practically constant in direction.

"Light in which we now see the Pole Star started on its journey at the time Jacques Cartier left France on his voyage of discovery of the Gulf of St. Lawrence to that part of the New World later to become the Province of Quebec," he said.

"The Pole Star is much brighter than our sun. If the Pole Star were placed at standard distance, used by astronomers, of 32.6 light years, Polaris would appear brighter than Jupiter and nearly as bright as Venus; while our sun would appear only as a star of the fifth magnitude just visible and little more.

"The Pole Star is not single. A telescope reveals it is a double star, the components revolving about each other. This rotary motion takes 25,800 years to make one rotation."

Guests at the luncheon were Rev. Hugh M. Rae of Vancouver, President of the B. C. Conference of the United Church, Lac. H. S. Johnston, R.N.Z.A.F., whose home is at Dunedin, New Zealand; Gordon G. Blakemore, Banff Rotarian; A. S. Lockhart and D. H. Lover of Boeing Aircraft.

President R. A. Peebles was the Chairman.

Rossland Milkmen Threaten to Cease Delivery

ROSSLAND, B. C., Sept. 27— Owing to the increased cost of milk production the Rossland Dairymen's Association advised the City Council in a letter read at tonight's meeting that it would cease delivery at the end of the month unless permission to raise the price to the consumer to 13 cents a quart was granted. A copy of the letter sent to the Dairy Officer, Wartime Prices and Trade Board, Vancouver, containing the request, was enclosed. Mrs. M. K. Glover, Secretary-Treasurer of the Association, also advised that they were contacting the Feed and Grain Officer regarding the grain situation.

No action was taken by the Council and the letter was ordered filed. It was reported that insufficient notice was given the City to be present at a meeting held Friday in Trail, of the Rossland Dairymen's Association and privately owned Trail dairies, with Wartime Prices and Trade Board officials.

Undertakers Union at Vancouver Asks for Arbitration

VANCOUVER, Sept. 27 (CP.)—The Embalmers and Undertakers Assistant Union (AFL) chartered some months ago and probably the first of its kind in Canada, today applied to Provincial Conciliation Officer James Thompson for a Board of Arbitration to hear a dispute with funeral directors.

A spokesman for the union, which he claimed represented 90 per cent of the employees in the emblaming and undertaking trades, said the undertaking companies had refused to sign a union agreement, hence the request for an Arbitration Board.

QUALITY
Quality isn't always something you can feel. It's more than texture of fabric . . . more than finish of the garment. Quality starts with the spirit behind the making of the clothes . . . in the character of the fabrics and in the meticulous craftsmanship. For over 45 years Emory's have sold quality.
EMORY'S
LIMITED
THE MAN'S STORE

Council Grants $50 to Salvation Army

Grant of $50 to the Salvation Army, similar to one made last year, was authorized by the City Council Monday night. The Council also approved a tag day for the Army.

F. H. SMITH
If It's Electric
Phone 666 351 Baker St.

Have the Job Done Right
See
VIC GRAVES
MASTER PLUMBER
PHONE 815

ROSCOE AND FOURNIER
GARAGEMEN
SKY CHIEF AUTO SERVICE
Phone 122 Nelson, B. C.

FLEURY'S Pharmacy

Prescriptions
Compounded
Accurately
Med Arts Blk.
PHONE 25

Enjoy a GOOD MEAL
at the
STAR CAFE
TODAY

AMBULANCE
SERVICE
THOMPSON FUNERAL HOME
515 Kootenay St. Phone 361

MURPHY BROS.

Can supply paint
for every purpose.

Meet Your Friends Here for
AFTERNOON TEA
You'll like our service.
◆Melon Dew◆

Keep Youth and Loveliness with a Permanent.
Haigh Tru-Art

Beauty Salon
Johnstone Block
Phone 327

J. A. C. Laughton
Optometrist
Suite 205
Medical Arts Building

M. C. Donaldson Ltd.

Salmo, B. C.

SALMO-SHEEP CREEK BUS LINE

Passenger Time Schedule No. 9

Cancels Schedule No. 8

EFFECTIVE OCTOBER 7, 1943

Daily Except Sunday				Daily Except Sunday	
Read Down		Miles		Read Up	
A.M.	P.M.			A.M.	P.M.
6:30	3:00	0	Lv. Salmo	Ar. 8:00	4:20
6:38	3:08	4	4 Mile	7:53	4:13
7:00	3:30	10½	Queen Store	Lv. 7:30	3:50

Issued pursuant to the provisions of the Motor Carrier Act and regulations thereunder.

Subject to Consent of Public Utilities Commission