Nelson Daily News

VOLUME 42 | FIVE CENTS PER COPY | NELSON, BRITISH COLUMBIA, CANADA—SATURDAY MORNING, AUG. 19, 1944 | NUMBER

British Seaforths Fight in France.—Page 3.

300 Nazis Fall to French Maquis.—Page 4.

New Tobacco Scheme for Men Overseas.—Page 3.

GERMAN ARMY KNOCKED TO BITS

Flanking Move Threatens Toulon

U.S. Bombers Hit and Set Fire to Big French Battleship Used as Hun Fort

ROME, Aug. 18 (AP)—American and French troops drove against Toulon both along the Coast and 20 miles inland in a threatening flanking movement behind the great naval base today while a wave of American medium bombers hit and set fire to the French battleship Strasbourg which the Germans had been using as a coastal fortress in the harbor.

It was officially disclosed tonight that a swift moving invasion column surged into the vicinity of Solliespont, only six miles Northeast of Toulon, while far to the North another spearhead punched into the area of Brignoles 20 miles almost due North of Toulon in an outflanking drive.

The 26,500-ton Strasbourg, partly submerged when the French scuttled their fleet at Toulon in 1941, was sought out by mediums and several direct hits were scored and fires and explosions were caused by the bombs, crew members reported.

Although partly dismantled, the Germans had used her guns to bombard the Allied troops.

Direct hits also were reported on the 7600-ton cruiser La Gallissonniere, a destroyer and a submarine in the harbor.

Headquarters announced the known assault casualties for the Southern French invasion were 300, an almost incredibly low figure, and said 7000 German prisoners had been taken in a count still far from complete.

(A German radio military commentator said the first major Allied thrusts into the interior probably would be along the big road leading to Aix-en-Provence in a general Western direction aimed at outflanking Toulon.)

Farther to the East other forward elements drove against only slight opposition three miles West and Southwest of captured Draguignan, the road centre 16 miles West-Northwest of Frejus.

Headquarters announced the drives inland had brought capture of a second German general in two days.

The 7000 prisoners taken probably numbered fully half of the original enemy force which faced the allied invasion waves Tuesday.

German defences crumbled in many sectors, and as yet no big-scale resistance had been mustered. There was no indication of what the hard pressed German command might be able to do to reinforce its fast fading units for a real stand.

"Embracing more than 500 square miles, the beachhead area is believed to be the largest created in a combined operation in less than three days during this war," Allied headquarters said.

Unhampered on the beaches, the allies were building up their forces and supplies with surprising speed.

"The roads are clogged with army traffic in unending streams," reported the New York Times correspondent, Herbert L. Matthews, for the combined American Press.

Headquarters was silent on the exact present size of the beachhead. The latest official report was that it extended 50 miles air line from East to West, and front dispatches placed Allied units more than 30 miles inland.

French and American units had driven to four miles from Cannes on the East, where they captured La Napoule, a coastal village.

The elements of only two German divisions, the 242nd and the 148th, have been identified as opposing the invaders. Prisoners from their ranks largely were a dispirited lot.

Against there were thrown three experienced American divisions, the largest French Army ever in operations in this theatre, and the largest French Army to see action since 1940, including both infantry and armored divisions as well as special divisions as well as special assault units (believed to include Canadians) and commandos.

Continuing their efforts to isolate the whole battle area, allied bombers hammered two large hignway bridges over the Rhone River, one 70 mils and the other 85 miles North of Marseilles.

The Nazi command had entrusted the defence of the invasion area to two German infantry divisions, the 242nd and the 148th. The main Allied thrust was made between those two divisions, creating considerable confusion among enemy troops already badly battered by bombing.

The last pocket of resistance on the Hyeres Islands off the coast was eliminated when big guns of an allied battleship pounded the thick walls of a medieval fort on the island of Port-Cros.

ROME, Aug. 18 (AP) — An Allied Headquarters communique Friday: Naval operations off the South Coast of France are proceeding smoothly. Reinforcement and supply of the army continues.

In addition to the two enemy vessels reported as sunk in the communique of Aug. 16, it is now known that three E-boats were destroyed by mine-sweepers, which torpedoed these craft during the initial approach to the beaches.

Yesterday morning, Aug. 17, our forces sank two enemy corvettes near Croisette, Southeast of Marseille.

Fifteen thousand nine hundred shells of five-inch calibre and over were fired by ships of the allied navies; about 12,500 of these shells were of major calibre, 12-inch or over. The results of the naval bombardment were reported as most effective in neutralizing enemy artillery and thus assisting the landings.

BOMBERS RAIN DEATH ON FLEEING NAZIS

Night Fliers Out Again for More Blows at Enemy

By AUSTIN BEALMEAR
Associated Press Staff Writer

LONDON, Aug. 18 (AP)—Great fleets of Allied planes blasted air fields in Northern France today, rained death and destruction on the retreating Germans, shot from the skies 35 enemy fighters of a temporarily resurgent German Air Force and were out again tonight for more blows at the enemy.

In addition to the 35 planes downed, the Allied airmen destroyed at least 51 on the ground. Allied losses for the day in which 6,000 planes flew from the West and South in eight attacks over four European countries, totalled 21 fighters and two bombers.

R.A.F. Spitfires got in the day's final blow, bombing rail lines Northeast of Paris, and returned without loss despite heavy flak.

R.A.F. and R.C.A.F. fighters and fighter-bombers—all that could be rushed to the scene—cut to pieces remnants of the German 7th Army which made a suicidal attempt to get through whatever gap exists between Canadian and American forces Southeast of Falaise.

Bombers lashed out at airfields, oil depots and transportation routes, some 750 U.S. heavies from the Mediterranean area hammered anew at Ploesti oilfields.

Six airfields and a plane engine works in the area stretching 70 miles North and 175 miles East of Paris were pounded by the heavy bombers from Britain. Others swung over to Holland and Belgium, battering bottlenecks on transport routes, along which the German armies poured four years ago in their invasion of the Low Countries.

Bridges were hit in Maastricht in Holland and Huy and Namur in Belgium.

It was announced officially the attack was made not only to interrupt the flow of flying bombs to launching sites but also to hamper any efforts to reinforce and supply Germans North of the Seine and to impede any attempt by them to establish defences there or North of the Somme.

Despite sustained attacks against the inland airfields to which the Luftwaffe has been forced to retreat by the capture of its best fields in Northwestern France, German fighters contested today's assaults with unusual ferocity.

But the day's best bag of enemy planes fell to a Polish fighter squadron of the R.A.F. which took on 60 F.W.-190's over the battlefield early in the day, and downed 16. One Polish plane was lost.

A small force of heavies with a fighter escort opened the airdrome attacks, smacking a field at Roye, 70 miles North of Paris this morning with what was officially described as good results.

Later in the day around 500 heavies returned to France and unloaded explosives on airdromes at Metz, Nancy, Essy, St. Dizier and Fomilly-sur-Seine. The Woippy plane engine works near Metz and fuel storage depots at Pacy-sur-Armancon, East of St. Florentin, and Laneuveville, near Nancy, were also raided.

Italian based heavies blasted Ploesti oil installations and hit oil targets at Campina, 19 miles to the Northwest.

German Prisoner Picked Up in New Westminster

NEW WESTMINSTER, B. C., Aug. 18 (CP) — A German paratrooper, who gave the name of Conrad Sipple, was picked up by the Canadian Provost Corps in New Westminster today. The man was carrying $1 in Canadian funds, a German coin and an extra pair of trousers. He is reported to have escaped from an Alberta internment camp.

Search is under way for another escaped prisoner- of war believed to be in the neighborhood.

"Buzzes" Tree-Top to Behead Jap

PEARL HARBOR, Aug. 18 (AP)—Spotting a Japanese sniper in a tree on Tinian Island, Lieuteant Raymond Lobokar, of Chisholm, Minn., "buzzed" the tree-top with his plane and beheaded the Nipponese. The Lieutenant's feat with a torpedo plane Aug. 6 was disclosed here today.

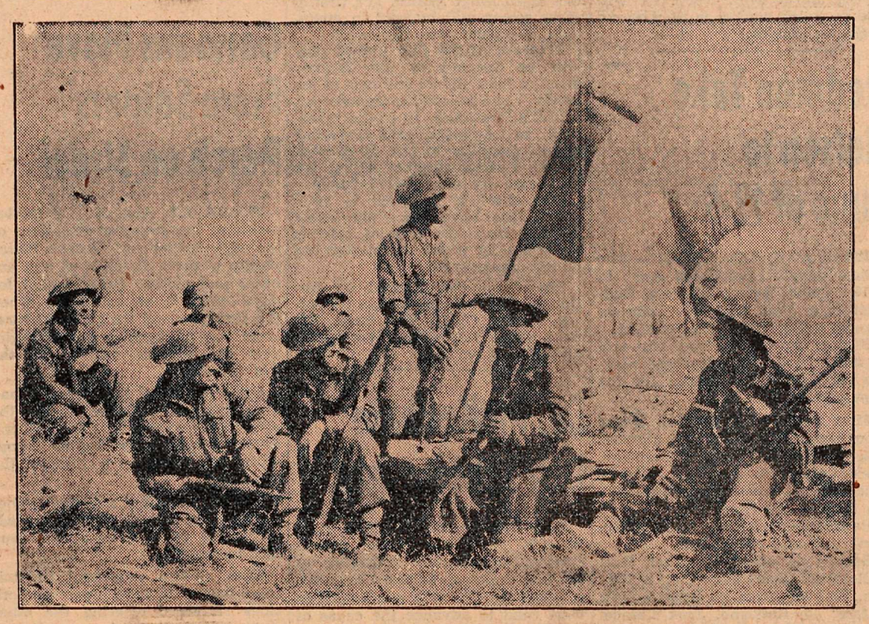

FLAG OF FRANCE FLIES AGAIN: A French flag which had been taken from the Germans is raised over the dugout by some Canadians. (Canadian Army Overseas Photo).

Nazis Prepare People for Great Shock

LONDON, Aug. 18 (AP)—Nazi propaganda agencies began preparing the German people for the shock of wholesale flight—on the Eastern front pattern—from large sections of France today and announced that American armored columns had already reached within 12 miles of Paris.

The early removal of the puppet French Government to some place safer than Vichy was hinted at by the German Foreign Office.

The German agency Transocean said the American's main thrust was along the "high road leading to Versailles," a Western suburb of Paris.

Hitler's personal newspaper Voelkischer Beobachter frankly said the German Army would pull out wherever necessary to "maintain operational freedom" and to keep the forces in being until miracle weapons could "change the whole aspect of the war."

The Transocean military commentator Ludwig Sertorius said that "the strategy of German defence will be changed or already has been changed" as a result of rapid Allied advances between the Middle Seine and Middle Loire.

"As during the various phases of the Eastern campaign, elastic defence in deep space now seems also applicable in the West," he said. "Mobility of the enemy will be counteracted by mobility of defence. In this defence there will be no striving rapidly to use available reserves, but rather to keep them back and concentrate them for counter blows when the opportune moment arrives."

This comparison with the collapse of the Eastern front suggested that the Germans were preparing withdrawals on a much vaster scale than retreats thus far.

A German Foreign Office spokesman, meanwhile, hinted that Vichy Chief of Government Pierre Laval would soon join Benito Mussolini as Hitler's guest inside Germany.

The gloomy reports of the German news services were supplemented by a new wave of last-ditch appeals. The Front und Heimat (wire service for the troops) urged soldiers to follow "the wonderful example set by the defenders of St. Malo" where Col. Andreas von Aulock held out 11 days, saying he yielded only because the garrison was starving.

LONDON, Aug. 19 (Saturday) (CP) — A Berlin broadcast quoted a German War Ministry official statement today as saying "we must be prepared for a German withdrawal from France."

"We must expect the loss of places with world famous names," the statement said with a scarcely-veiled reference to Paris.

The broadcast, by the German news agency, Transocean, was recorded by the Ministry of Information.

It said: "No fresh German divisions can be sent to France. The troops in battle have been warned of this and have been ordered to fight to the last man."

Cranbrook Man Went Through Bombay Blasts

OTTAWA, Aug. 18 (CP) — R.C.A.F. personnel in Bombay helped throughout the night immediately following Bombay's series of dock explosions in July, the R.C.A.F. reported tonight in a press release.

The release quoted Sid Horwood of Cranbrook, B. C., Canadian Legion Auxiliary Services officer in India, as saying the blast tossed a three-ton ship's anchor five miles through the air. Horwood himself was hurled 15 feet up the side of a building.

He said that officers and men of the R.C.A.F. base accounts office and the base post office went to the docks and worked throughout the night, helping in rescue and canteen work.

Report Bulgaria Confers With Allies on Peace

NEW YORK, Aug. 19 (AP) — Max Hill of the National Broadcasting Company broadcast from Ankara today that Bulgarian authorities were conferring with British and American representatives in an effort to get out of the war. Hill said Turkey was acting as intermediary and that the conversations had the approval of the Soviet Government.

Britain Buys South American Timber

RIO DE JANIERO, Aug. 18 (CP-Reuter)—The British Government has purchased large quantities of timber in Rio Grande do Suul for the rebuilding of London and other bombed British cities, it was reported here today.

"They're Coming" Voice Breaks in on Paris Radio

LONDON, Aug. 18 (AP) — A mysterious voice broke in on the long-silent wavelength of the German-controlled Paris radio today and shouted in German, "They're coming," as strong French Underground warriors awaited the signal for an uprising timed with the entry of American tank columns now probing the French capital's environs.

The Swiss radio quoted a Vatican report that the Pope might intervene in an effort to spare destruction of Paris.

Frenchmen here were grimly expectant that the Germans would both put up a fight and try to damage the city as much as possible, in retaliation for the bombings of Berlin.

Monster Nazi Tank in Action

LONDON, Aug. 18 (CP) — The Germans have thrown a huge new, heavily armored tank into action on both the Russian and Northern France ports in an effort to stem the Allied advances but first reports denied it was a "super weapon."

One of the new monsters weighing more than 65 tons and with six-inch armor plate—1½ inches thicker than anything the enemy has yet put into action—was taken by the British forces on the Orne River front.

The tank was a victim of a mechanical breakdown and never had fired a shot in battle.

Christened the "Pantiger" by its captors, the tank combines the best features of the German Tiger and Panther tanks.

PARTISANS JOIN HANDS TO OUST THE HATED NAZIS

Campaign Coincides With Reports Allies Near Paris

ON THE FRENCH - ITALIAN FRONTIER, Aug. 18 (AP)—Men in Europe fighting for freedom joined hands today in Northwestern Italy and Eastern France in a general drive to oust the Nazis at last, once and forever.

Their campaign against the Germans coincided with reports, unconfirmed, that the Allies already had occupied Paris, that the Americans hand reached Grenoble, and that a detachment of Allied troops from Nice in France had reached and crossed the Italian frontier.

Direct reports and reports through neutral channels indicated the rebelling Maquis, their armies swelled by thousands of new volunteers, has established control over vast French and Italian areas. Some 40,000 well-equipped men in one section of Italy alone were said to be fighting in one battle, and in France, in districts near the Swiss frontier, there probably were at least three times that many.

Italian Partisans were said tonight to have won control of Liguria and Piedmont almost entirely, except for Nazi garrisons which kept within barricades in the city. The French were said to hold the upper hand in about half of the Haute-Savoie region and were mobilizing for a finishing offensive in Doubs, Jura and Ain Provinces and those circling Switzerland.

French frontier and Italian Partisan reports said thousands of factory employees from Genoa and Spezia joined the Partisans; that the Germans in Genoa burned large sections of the city and 10 villages in reprisal; that 150 hostages were hanged in the market place and taht the Partisans retaliated with the execution of 150 Nazi prisoners.

From France came the doubtful report that Marshal Petain was held under house arrest in Vichy for eight hours today. A more likely report was that what remained of the Laval Government, most of whom moved to Paris earlier in the month, had gone to Nancy.

French Mobs Go Mad With Freedom

CHARTRES, Aug. 16 (Delayed) (AP) — French mobs, celebrating the end of four years of Nazi rule ran mad with freedom today.

Townsfolk beat up collaborationists, shaved the heads of 30 women who consorted with German troops and clashed in bloody street battle with enemy snipers.

Some 150 resistance leaders seized arms and began attacking Germans inside the city at 7 p.m., yesterday as American troops assaulted the town's defence perimeter with anti-tank guns.

Five resistance patriots were killed in running street fights with the last 100 Germans in Chartres but their uprising forced the enemy to abandon his delaying stand. At 7 p.m., today Chartres was free.

All day Gendarmes were busy restraining men, women and children of this city of 25,000. They surged around the gates of the iron-barred prefecture. Each new German prisoner marched into the enclosure was greeted with jeers, cat-calls and derisive Heil Hitlers'"

These prisoners, looking dazed like punchdrunk boxers, showed fear of the crowd and walked silently through the storm of outcries. Periodically the French broke into "La Marseillaise," singing with fierce revolutionary fervor.

RUSS SMASHING THROUGH TO GERMAN SILESIA

Nazis Use "Scorched Earth" Policy on Prussian Border

'THEIRS, NOT OURS'

LONDON, Aug. 18 (AP)—Russian troops have advanced 31 miles on a 75-mile front West of the Vistula River in a surge threatening to snap the Axis Warsaw-Krakow line guarding the approaches to German Silesia, Marshal Stalin disclosed tonight in an order of the day.

Sandomierz, West bank stronghold 110 miles from besieged Warsaw was captured by Marshal Ivan S. Konev's 1st Ukraine Armies, the Order of the Day said. The Russians previously had been reported within 35 miles of Krakow and within 75 miles of German Silesia.

This smash through Poland toward highly industrialized German Silesia occurred as Soviet naval fliers said that German troops retreating into East Prussia, far to the North, now were burning their own villages along the border.

Three German divisions of 30,000 to 45,000 men were trapped North of Sandomierz, and 21 additional villages were seized.

East of Praga, big Warsaw industrial suburb, the Russians were said to have repulsed enemy infantry and tank attacks and in a number of sectors went over to counter-attack. The Russians last were reported within 11 miles of Warsaw, where bitter street fighting continued between Germans and Polish Patriots.

The possibility of another big Soviet Army coming into action on the Romanian front was suggested by a Berlin High Command communique saying that Russian attempts to cross the Lower Dnestr River were repulsed. This apparently occurred between Tiraspol and the Black Sea where the Dnestr flows within 225 miles of Bucharest, Romanian capital and the Ploesti oil fields.

In Estonia Soviet units driving Northward along the Western shore of Lake Pskov were joined by Russian troops who crossed the channel connecting Lakes Pskov and Peipus, the bulletin said.

Soviet gains also were made North of Krustpilsin, Latvia, but Moscow acknowledged a slight German wedge being driven in Russian lines West of Siauliai in Northern Lithuania.

The communique did not disclose the progress of Russian operations along the East Prussian border, but Berlin told of heavy fighting on both sides of Virbalis, only three miles from the frontier. Both towns are astride the Kaunas-Konigsberg highway, and Berlin admitted Soviet gains.

Schirwindt, East Prussian town on the Szeszuppe River frontier which Gen Ivan Cherniakhovsky's 3rd White Russian troops reached Thursday, was among localities over which columns of flame and smoke arose. Presumably the Germans had been forced into the bitter decision of a "scorched earth" policy, knocking out any place that might be useful to the Russians.

"Schirwindt is burning," one Soviet flier reported. "Let them burn it. Now they are burning their own, not ours."

A Rome dispatch disclosed that Allied night bombers from Southern Italy have been dropping supplies, Weapons and ammunition to Polish Patriots fighting inside Warsaw, and the Polish Government in London said the Underground warriors were holding their own in bitter street fighting. One entire German infantry platoon was said to have surrendered to the Poles.

Greek Brigade to Fight in Italy

CAIRO, Aug. 18 (CP-Reuter) — A Greek brigade in Italy will go into action soon, it was learned officially here today. It also was disclosed that about one-quarter of the Greek land forces in the Middle East have gone to Italy and further reinforcements are ready to leave.

Russ-Finnish Peace May Come Soon

STOCKHOLM, Aug. 18 (AP) — Sources closely following the Finnish situation said tonight that very intensive secret activity by the Mannerheim Government indicated concrete steps toward an armistice with Russia may bein the making, perhaps within two weeks.

F.D.R. Expects to Meet Churchill

WASHINGTON, Aug. 18 (AP) —President Roosevelt told reporters today he expected to have another conference with Prime Minister Churchill soon but would not become more specific as to the date.

Crack 15th Takes Part in Debacle

American Tanks Smashing to Paris Area; British and Canucks After Fleeing Huns

By JAMES M. LONG
Associated Press War Correspondent

ALLIED SUPREME HEADQUARTERS, Aug. 18 (AP)—Th bulk of the German 15th Army guarding the French rock coast has been thrown into an 11th-hour attempt to avert Normandy debacle and has gone down to a defeat that mc spell an Allied victory in the Battle for France, it was di closed officially tonight.

Mighty Allied forces were driving the beaten 15th ar 7th Armies toward the all but bridgeless Seine, and Americc tanks smashing to the vicinity of Paris—only 12 miles away by German acounts — had blocked off their retreat toward the French capital.

Gen. Eisenhower summoned his field commanders to an urgent conference which soon may be reflected in new and overwhelming blows to break the German grip on the whole of France.

The surging lines were developing a great enveloping movement West of Paris, where a senior British officer disclosed the Germans had rashly committed roughly half their crack 15th Army.

This was the first intimation that Field Marshal Gen. Guenther von Kluge had brought across the Seine important elements of his army guarding the channel coast and the rocket roosts to try to extricate the battered 7th from Normandy.

British, American, Canadian, Polish, Netherlands and Belgian troops —the last two disclosed for the first time to be in action—were in hot pursuit of the estimated 40,000 to 100,000 enemy troops who had squeezed from the Normandy pocket with the bulk of their tanks and were heading toward Rouen.

The staff officer declared their offensive power was spent, that from here on these German forces were capable only of rearguard action, and that in winning the battle of Normandy the Allies will have won the Battle of France.

Both in 7th and 15th—the only striking force the Germans had along the Atlantic wall—were estimated to have had up to 25 divisions at D-day.

Half of the 15th Army, it is estimated, was thrown into the lost battle of Normandy in the last two weeks and has been badly mauled. Replacements brought in to guard the channel are believed to be low grade and spread all the way through the Low Countries.

The United Nations radio at Algiers said 400,000 Germans had been put out of action in Northern France and 60,000 more were surrounded in the ports of Brittany.

Allied supreme headquarters, lapsing into silence to mask possible new blows, found occasion to announce officially that it was "unable to confirm" earlier reports that American forces were near Versailles, seven miles outside Paris.

Headquarters said the Falaise-Argentan gap now had been narrowed to two miles—a front-line broadcast said it had snapped shut around Trun, Southeast of Falaise— and that British and Canadian advances from the North threatened to split up what remained of the pocket into three parts.

Russ Munro, CP War Correspondent, in a dispatch from Falaise told how he watched today as the Germans tried to empty their troops from the pocket, only to be caught and "massacred" by the devastating assault of R.A.F. and R.C.A.F. planes.

Louis V. Hunter, another CP Correspondent, described how Canadian and Polish armored forces had driven Southeast of Falaise into Trun and were pressing on farther Southeast, although the extent of their progress was unknown.

British 2nd Army troops driving across the mouth of the pocket advanced seven to eight miles today to sever the Falaise-Argentan road. To the Northeast British forces of the 1st Canadian Army, advancing East of Troarn, took Authieux, Boissy, Papion and Champeaux, all North of St. Pierre Sur Dives.

The Argentan-Falaise neck of the Normandy trap was drawn shut, according to one beachhead broadcast and Allied artillery was shelling the remnants left there while attacking forces drew back out of the line of fire.

The junction of Canadians from the North with Americans from the South was reported at Trun.

But already the pocket had dwindled to such insignificance that great forces of British and Canadian troops were released and were driving straight East after the enemy, hurdling one river barrier after another. At one point there were no more than 55 miles from Rouen.

British troops of the 1st Canadian Army, pouring across the tidal Dives River, lashed out four to six miles East of Troarn in a drive along the Coast toward the mou of the Seine.

The 1st Canadian Army also swe up Mezidon, 14 miles Southeast Caen, and was spurred ahead the spirited words of Lt.-Gen. Cr rar, to deliver a knockout blow the enemy.

The Germans said American a mor of the 3rd Army had swu North to Gace and Laigle, astride t main road East from Argentan Dreux, which if true would sever remaining highways out of the pc ket.

Headquarters also reported th American forces had widened th bridgehead over the Eure Riv both Northeast and Southeast Dreux, only 20 miles from the Sei a drive which apparently prompt the Germans to check their ru toward Paris and veer North towa Rouen.

The sea was on the North, Am ican armor was on the South, Br ish and Canadian troops with th allies were plunging in from t West, and the Seine, with all but o bridge blasted, was ahead.

Minor Revolt Disclosed at Seattle

SEATTLE, Washn., Aug. 18 (A —United States troops, swingi night sticks, subdued a minor volt at Fort Lawton July 10 Italian prisoners who objected being sent to Hawaiian work cam the Times said in a tsory releas by the War Department today.

Some of the Italians suffe minor injuries but none was hos talized and all were put aboard ship for Hawaii.

"The prisoners still were un the impression that the Axis v winning the war," the story sa "and believed Hawaii to be un constant attack, and a few of th resisted going because the Gen Convention forbids keeping pris ers of war in combat areas."

Occupation of Reich Regardless Says Roosevelt

WASHINGTON, Aug. 18 (AP President Roosevelt said today th was a rather general understand among the Allies for occupation Germany regardless of how or wl the Nazis give up.

The President told a news c ference that while there were detailed arrangements there wa and Britain on the question. general understanding with Ru said you could not plan all of details in advance, but everyth was going along all right.

Responding to a question, he pressed the belief that it would just as easy to reach an understa ing with China for occupation Japan.

He added that in this insta too there was nothing on paper that only verbal exchanges taken place between himself Generalissimo Chiag Kai Shek the matter so far.

He said that certainly he going to confer with Prime Minis Churchill again, but when as whether it would b this year, replied by saying that that was same old story.

Wounded Rommel Still in Command

ALLIED MEDITERRANE HEADQUARTERS, Aug. 18 (Reuter) — Although injured, F Marshal Rommel still is in c mand of German forces in North France, Maj.-Gen. Ludwig B inger, first German General c tured in Southern France, told terrogators here. Bieringer said did not know the extent of R mel's injuries, caused when his was strafed from the air and lided with a tree, killing the dri

sling to Be onored t Trail Dinner

RAIL, B. C., Aug. 18 — First po- cal organization to secure head arters in Trail, the Progressive nservative executive have been npleting final plans for the open- of their new offices in the Della na Block on Cedar Avenue. The ms will be opened in about a ek, Harry Elvin, Association Pre- ent announced. Literature on the n Bracken policy has already n secured and will be available at rooms.

Mr. Elvin announced that the of- e would be open at specified hours h day with party workers in at- dance to give out information re- ding the Progressive Conserva- e Party.

t was also announced this morn- that the local associatio is lay- plans for a complimentary din- early in September for W. K. ing, member of the House of mmons for Kootenay West, who is ring after serving continuously ce 1925. Mr. Esling returned this ek from Ottawa to his home in ssland but will noliday for two eks before conferring with local anizations.

he local association hopes to have rominent member of the nation- executive of the party in Trail the dinner for Mr. Esling.

anuck Veterans ead for Home

IALIFAX, Aug. 18 (CP)—Can- an veterans of European service, en from the war through wounds illness, headed for their homes oughout Canada aboard hospital ns tonight after landing from the adian hospital ship, Lady Nel-

lore than 600 of the Dominion's liers, sailors and airmen—the k of them men who had seen ting in Normandy—came back Canada aboard the former luxury r as she reached port with one er biggest passenger lists of the to date.

or many of the returning fight- it was their first glimpse of ada in more than four years. he movement was almost exclus- y Army.

tories of fierce fighting in the y days of the Normandy inva- were told by the veterans.

TOAST and TEA

BY J. V. McARER

Frederick Scott Oliver was one the remarkable Scots of his neration. He had a good educa- n, fell on evil days and was d to accept a menial position an Edinburgh drapery store. rose until he became one of e leading retail merchants of e city, and after his retirement came the author of several oks which won the praise of the tics. His children did not turn t in a manner to do him credit, d his daughter crowned a career indiscretions by eloping with a rried man. But in a jaunty rit she wrote to her father say- that she feared "her latest es- pade would put her beyond the l of his forgiveness." Oliver ote back saying that he admired use of the word "escapade" describe the most outrageous ndal in the history of a family unused to scandals, and closed saying that what wounded him n more than her elopment was fact that "a daughter of mine uld spell pale as 'pail'."

GOODERHAM and WORTS Limited

TORONTO, ONTARIO

GOATS

ed B&K Goat Mash

s are about the most particu- f all farm animals. This is espe- true of their feed.

e wide variety of palatable in- ients assures the farmer a ly digestible feed.

. & K. Goat Mash is a high producer.

The Crackman-Ker Milling Company Limited

R. H. BOWLBY, Mgr.

e 126 Nelson, P.O. Box 420

Retired C. P. R. Roadmaster, Kaslo, Dies at Coast

James Neil Murphy, retired C.P.R. roadmaster of Kaslo, died in hospital at Vancouver Aug. 16 at the age of 65. Mr. Murphy is survived by his wife; two sons, Brunelle N. of Vancouver and Dalton Neil, on Active Service; five brothers and three sisters. Funeral services were held from the St. Theresa's Roman Catholic Church, Friday.

F. N. Stevenson, Salmo Woodsman Dies Suddenly

Salmo and District lost a highly respected and well-known citizen Thursday evening with the death of Frank Noble Stevenson at Kootenay Lake General Hospital. He took ill suddenly on Tuesday. Mr. Stevenson has been in Salmo since 1926 and prior to this time spent several years in Kaslo where he married Miss Millie Goodwin.

Born in Chippman, N.B., Mr. Stevenson followed the logging business as he worked his way West. Since coming to these parts his main occupation has also been in the woods.

Surviving are his wife of Salmo; two brothers, Jack of St. Johns, and Joe, of Chippman; and two sisters, Mrs. James Pangburn of Queen's County, New Brunswick and Mrs. James Speirs of Kaslo.

NAKUSP

NAKUSP, B.C.—Miss Sheila Leary, bride elect of the month who has been much feted was tendered a miscellaneous shower at the home of her uncle and aunt, Mr. and Mrs. Howell Jordan last Friday. The gifts were presented in a gaily decorated umbrella. Games and music were enjoyed after which refreshments were served. Mrs. Jordan was assisted by her daughter Bernice.

Miss Florence Bailey is visiting in Nelson, a guest of Mrs. R. Leib for a few days.

Mrs. George Davison of Nelson was a weekend visitor in Nakusp.

Mrs. H. G. Graham and children, June, Wayne and Douglas left on Thursday for Edgewood to visit Mrs. Gardner's brother-in-law and sister, Mr. and Mrs. J. Farrar.

Miss Eileen Leary, R.C.A.F., W.D., arrived Wednesday from Ottawa to attend the marriage of her sister, Miss Sheila Leary.

Mr. and Mrs. P. Young, Nelson, arrived in Nakusp from Nelson on Thursday.

The United Church Women's Missionary Society met Tuesday afternoon in the S.S. rooms. Miss A. A. Allen, President, was in the chair. Mrs. C. B. Hamlin lead the devotional period, speaking on "Faith." Mrs. W. Vinall, Secretary for Supply Work donated prints for "quilt-making and Miss Allen donated cash for linings, etc. Mrs. B. McRobert and Miss Vinall will make the quilts.

NAKUSP, B.C. — Mrs. Dorothy Ogilive of Port Coquitlam and her two daughters, Nancy and Carol, are guests of Mr. and Mrs. Howell Jordan, Nakusp.

Pte. Ernie Hamblin, who visited his parents, left Saturday for the Coast.

Mrs. C. Mayoh and infant son, who has visited her father and mother-in-law, Mr. and Mrs. F. Mayoh left for her home in Nelson Friday.

F. E. (Fritz) Jordan, R.C.A.F., is the guest of his brother and sister-in-law, Mr. and Mrs. Howell Jordan.

Dr. Rodger J. Manning, who has visited in Nakusp for the past week left Wednesday for Vancouver.

Dr. Frank Allen, who has been a guest of his sister, Miss A. A. Allen for the Summer vacation, left Wednesday for his home in Winnipeg.

Clifford Jupp, R.C.A.F., arrived Saturday on furlough and is a guest of his mother, Mrs. P. Jupp.

Miss Mary Yurik, nurse in training at St. Paul's Hospital, Vancouver, who has visited her parents, Mr. and Mrs. Frank Yurik, has returned to the Coast.

Mrs. J. Graham and Miss Kerr of Makinsons were Nakusp visitors.

Mrs. E. J. Bangs of Edgewood was a guest at the home of Mr. and Mrs. A. E. Fowler, Pine Lodge, en route to Nelson.

J. Caddon of Kelowna was a Nakusp visitor.

J. Hall of Arrow Park was a visitor in Nakusp.

W. J. Claridge was a visitor in Nakusp from Arrow Park.

Miss Betty White and Mrs. A. B. S. Stanley and children have left for a holiday at Vancouver.

Mrs. W. Carruthers arrived Wednesday from Nelson.

A. L. Watkins of Sheep Creek was a Nakusp visitor.

Mr. and Mrs. E. Granger of Kimberley were visitors in Nakusp this week.

Sgt. C. E. Mitchell of Spokane was a visitor in town.

N. E. DeMers of Montreal was a visitor in Nakusp on Wednesday.

Mrs. G. R. Thompson of Nelson is the guest of her son and daughter-in-law, Mr. and Mrs. B. Thompson.

Mrs. R. A. Geld and Miss N. Jones arrived in Nakusp from Edgewood to attend the Leary-Fairbank wedding on Thursday.

Mrs. A. Dunn, Mrs. M. Cameron, Miss Helen Cameron, Mrs. A. L. Harris and Miss Molly Harris returned Tuesday from a fishing trip at Whatshan.

Mr. Woodhouse and J. Kemp arrived Tuesday and are the guests of Mrs. Woodhouse's mother, Mrs. R. Patterson. They will visit Halcyon Hot Springs for a few days before returning to Vernon.

Robert Fairbank arrived Tuesday from the Coast.

Mr. and Mrs. W. Tweedale of Trail visited Mr. and Mrs. B. Thompson for a few days en route to Salmon Arm.

Mr. and Mrs. P. L. Salmon of Creston were Tuesday visitors in Nakusp.

Miss Frances Hawkins of Tashme was a Nakusp visitor.

Miss Hattie Horoben of Slocan was a visitor in town.

Mrs. E. V. Finland and two daughters, Daphne and Diane, arrived Wednesday from the Coast and are the guest of Capt. and Mrs. C. S. Leary for the Leary-Fairbank wedding on Thursday.

HOLLYWOOD (CP)—Joan Crawford's bit in "Hollywood Canteen"—she has a dance sequence with Dane Clark—would be more realistic if they sowed her in he real canteen work. She is there every Monday, for more than three hours, writing letters and post cards to servicemen's homes at their request, and averages 800 messages per appearance.

Airmen From Alberta Schools Arrive Today

Thirteen airmen under training, from the schools at Macleod and Medicine Hat, will arrive in Nelson over the weekend, 11 of them Saturday, to spend leaves here of varying duration, under arrangements made by the Citizens Committee. Five from Macleod have a 96-hour leave, while the Medicine Hat boys have a full week ahead of them.

They will be met at the station by their hostesses. The boys from Macleod will be guests of Nelson citizens as follows: Lac. G. M. Hocking, Mr. and Mrs. Rhos Dyke; Lac. J. Porter, Mr. and Mrs. F. H. Smith; Lac. P. Wieland, Mr. and Mrs. J.F. Waters; Lac. A. Foster and Lac C. P. Birks, Dr. and Mrs. R. B. Brummitt.

Medicine Hat boys will be entertained as follows: Lac. J. Brown and Lac. H. Steel, Mr. and Mrs. V. Graves; Lac. B. Doswell, and Lac. J. Naylor, Mr. and Mrs. C. H. Hamilton; Lac. C. Adams and Lac. V. Davies, Capt. and Mrs. E. T. Koch; Lac. R. Crone and Corporal A. R. Cummings, Mr. and Mrs. A. C. Emory.

Corporal Cummings is due here Sunday, and Lac Crone Monday but all the others are expected by this morning's train from the East.

More Buzz Bombs Hit England

LONDON, Aug. 18 (CP) — Flying bombers penetrated home defences of Southern England and the London area today and caused damage but no fatalities.

Fighters and anti-aircraft guns brought down some of the robots. R.A.F. Lancasters with fighter cover again attacked a new robot underground supply depot at L'Isle Adam, about 15 miles North of Paris.

To Ban Hobnailed Boots From Junior High School

Use of the Junior High School Library instead of the basement as a place for students to eat their lunches raised the problem of who must be responsible for tidying up the tables after the lunch period, the School Board was reminded Friday night by Floyd L. Irwin, Principal. The Trustees suggested that a system be organized whereby the students themselves would be responsible for the task.

Mr. Irwin also reported some pupils were wearing hobnailed boots to the school, which were ruinous to the floors. The Board gave Mr. Irwin its backing in a plan permitting him to refuse permission to students wearing hobnailed boots to enter the school.

Name Delegates to School Trustees Meeting

Clarence Ward and W. E. Coles were chosen as delegates to the 40th annual convention of the British Columbia School Trustees to be held at Kamlops Sept. 25, 26 and 27 by the Nelson School Board Friday night. Alternative delegates named were C. H. Sewell and Elias Fisher.

TRAIL AIRMAN MISSING

TRAIL, B. C., Aug. 18 — Po. David V. S. Stodart of Trail is missing in action overseas with the R.C.A.F. according to word received here. He was on his second tour of operations with the air force.

An active Boy Scout leader in Trail, Po. Stodart worked for the C. M. & S. Co., of Canada, Ltd., before enlisting in the Air Force.

Po. Stodart's father and mother live at 2326 West, 2nd Avenue, Vancouver.

Twenty-three years of age, Po. Stodart was assistant Scout-master of the fourth Trail troop. He was also an active worker in St. Andrew Anglican Church.

Redmen Take Nelson to Tune of 19-5

ROSSLAND, B.C., Aug. 18 — The Nelson Maple Leafs went down to a 19-5 defeat before Rossland Redmen in a West Kootenay Lacrosse League series game here tonight.

Part of the Nelson team was late in arriving, so four Rossland players turned out for Nelson for the first period.

First period — 1, Nelson, Boyer from Dingwall; 2, Rossland, Jim Laface from Archie Scott; 3, Rossland, Jack Leface; 4, Rossland, George Anderson; 5, Rossland, Arthur Martin from Willie Scott.

Penalties—Jack Cox, Jack Laface, 2 minutes and misconduct.

Second period—6, Rossland, Cox; 7, Rossland, Scott from Cox; 8, Nelson, Dingwall from Ira Page; 9, Jack Laface; 10, Rossland, Jack Laface; 11, Rossland, Anderson from Cox; 12, Rossland, Gach from Frank Spring; 13, Rossland, Gach from Anderson.

Penalties — A. Scott, 5 mins., Spring, Jarbeau, Doyle.

Third period—14, Rossland, W. Scott; 15, Nelson, Heilscher; 16, Rossland, Irvin Martin; 17, Rossland, Gach. 18, Rossland, Gach from I. Martin; 19, Rossland, A. Martin; 20, Nelson, Jarbeau; 21, Rossland, Babe Laface from A. Scott.

Penalties—Lyons, A. Scott.

Fourth period—22, Nelson, Heilscher from Lyon; 23, Rossland, Spring; 24, Rossland, Jack Laface.

Penalties—Allan, A. Scott.

Lineups:

Nelson—Al Sitton; Jarbeau, S. Lyons, Lynbald, Heischer, Doyle, Choquette, R. Lyons, Allan, Morrison, Dingwall, Boyer and Ira Page.

Rossland—Grubisic; I. Martin, G. Anderson, B. Ham, J. Cox, A. Scott, A. Martin, W. Scott, Jack Laface, Jim Laface, Babe Laface, J. Gach and F. Spring.

Referee, Al Sims; Judge of Play, Lloyd Murdoch; Goal judges, McIntyre and Camozzi.

Would Pay School Trustees Same as Councils

A questionairre from Mission City School Board asking British Columbia school trustees for their opinion on a system of remuneration for trustees similar to that of municipal councilmen was received and filed by the Nelson School Board Friday night.

The petition stated that the matter had long been a "bone of contention amongst individual trustees of many school boards, particularly of municipal and rural boards, that while mayors, aldermen, reeves and councillors were permitted by law to receive salaries or emoluments for service to the public, school trustees have no such privilege.

"This is contrary to British justice, as all should be treated alike; all should receive compensation for their service or none.

"Therefore we would request that the Minister of Education have the Manual of School Law amended at the next session of the Legislature enacting that it may be permissible for any board of school trustees to pass a resolution at any regular meeting of the board stating that they may be and are hereby authorized to grant themselves remuneration at a sum equal to, but not exceeding, that paid respectively to mayor and reeve in the case of the chairman of the board; and not exceeding that paid to councillors in the case of ordinary school trustees."

Nazi Pilot Rides Bomb to Britain

LONDON, Aug. 19 (Saturday) (CP)—The Berlin radio told this tale today:

"A new and larger type flying bomb carrying a pilot hit London Friday. The pilot took the bomb over its target and then bailed out at the last minute, just before the crash."

Junior Board at Rossland Adopts Bingo

ROSSLAND, B.C., Aug. 18 — Chairman J. R. Corner of the ways and means committee of the Junior Board of Trade, stated after a meeting Wednesday night that in an effort to raise funds to contribute to various organizations, plans are complete to conduct weekly Saturday night Bingo games. The first of these games will be held in downtown Rossland this Saturday.

Proceeds of the first night's play will be donated to the Canteen Fund of the Officers and men of the newly commissioned minesweeper, H.M.C.S. Rossland. It is the intention to earmark each Saturday night's proceeds to one or another of the various services which are supported by contributed funds.

The effort is designed to raise funds that have been previously derived from the sale of salvage materials, for which the market has almost disappeared.

The Committee headed by Mr. Corner also includes Laurie Nicholson, Harold Clegg, Wilf Hahn, Ed. Batt, Gib. Hunt, Wilf Woodhouse and Stan Hewgill.

Dr. McKechnie Left Scholarship

NEW WESTMINSTER, B.C., Aug. 18 (CP) — The late Dr. Robert Edward McKechnie, Chancellor of the University of British Columbia, provided in his will a scholarship trust fund to advance the cause of higher education in British Columbia and to increase the prestige of the university graduates, it was learned here today.

Probated at New Westminster, the will disposed of a net estate of $58,587, the bulk of which was left to the widow, Helen Albina McKechnie.

In setting up the McKechnie Scholarship Trust Fund, Dr. McKechnie provided financial assistance for deserving students intending to engage in research work.

KASLO

KASLO, B.C.—Mr. ad Mrs. C. Hay left on Thursday for Calgary, after a two weeks vacation in Kaslo.

Mrs. Percy Amas was a visitor to Nelson.

Miss Flora Roberts has left to spend her vacation at the Coast.

After spending the Summer months with her parents, Mr. and Mrs. S. H. Green, Mrs. John Dawson and daughter, Mary, have left for their home at Okanagan, Wash.

Mrs. Bertha Sims has left on an extended visit to friends in Saskatchewan and other Prairie points.

Miss L. Faskin of Regina has been a guest at the home of Dr. and Mrs. Irwin at Mirror Lake.

Mrs. A. B. Robertson and Mrs. E. Beattie of Nelson and Mrs. H. Robertson of Calgary were guests in Kaslo on Thursday.

Ab. J. R. Little, R.C.N.V.R., of Halifax is spending a leave with his mother, Mrs. J. Little in Kaslo.

W. E. Newton of Trail is spending a holiday with his family here.

Mrs. N. McCreery of Vancouver and Miss Ruby McCannel of Regina, have been guests at the home of Dr. and Mrs. Irwin at Mirror Lake.

Sergt. M. Adams of Red Deer and family of Nelson were Kaslo visitors.

After a leave spent at the home of Mrs. McNicol at Johnson's Landing, Lac. and Mrs. A. Brokenshire and daughter returned to the Coast.

The Rev. E. Pitt-Griffiths of St. Paul's Pro-Cathedral, Kamloops and Mrs. Griffiths and son are spending a vacation in Kaslo.

Miss Clara Johnson has left for Lardo where she will be a guest at the home of Mrs. R. Carson.

After several weeks visit at the home of her uncle and aunt, Rev. and Mrs. H. J. Armitage, Miss Lucille Crouse left on Thursday for her home at Effingham, Ill. Mr. Armitage accompanied her as far as Seattle and will return via Spokane.

Mrs. Bert Clarke has returned from a visit to Fernie where her husband is employed.

Mrs. A. M. Scott and daughter, Miss Juliet J. Scott of Calgary are spending two weeks in Kaslo.

Oscar Burden of Crawford Bay was a visitor in Kaslo.

Mr. and Mrs. Dan McLeod and son, Donald, are guests at Shady Rest.

Mr. and Mrs. W. H. Gates and daughter, Mary, have returned to Lethbridge after a visit at the home of their daughter, Mrs. Bert Clark in Kaslo.

Mrs. Ian Leighton of Cooper Creek, Mrs. Andrew Jardine and Betty and Evelyn Pangburn have left to visit at Bonner's Ferry.

Mr. and Mrs. C. Strachan, Mr. and Mrs. J. B. Cormack and Mr. and Mr. and Mrs. John Keszler, all of Trail, have left for home after a vacation spent at Shady Rest.

Mr. and Mrs. W. Barber and son of Trail are holidaying in Kaslo.

Mr. and Mrs. A. Tognotti of Trail are guests in Kaslo.

Mrs. W. Blair of Nelson is visiting in Kaslo.

Mr. and Mrs. W. J. Roberts have as a guest for several weeks their daughter, Mrs. Catherine Paul of Trail.

Miss Alice Wheatley and Miss Margaret Watson of Trail are guests of Mr. and Mrs. G. M. Watson at the Wheatley Summer cottage.

Mr. and Mrs. John Tonkin of Retallack were in Nelson to attend the wedding of their daughter, Grace, to E. (Rusty) Short.

Mr. and Mrs. G. A. Moryson have left to spend a vacation at Penticton.

Mrs. V. Trail visited friends in Nelson.

Roy Duggan was a guest at the home of Mr. and Mrs. Fred Aydon.

Mrs. E. Single and daughter, Sallie, were visitors to Nelson.

Miss Hannah and Miss Illingsworth, who spent a few days in Kaslo, left to attend the Girl Guides camp at Nelson.

Mr. and Mrs. J. Goodenough have as guests their son-in-law and daughter, Mr. and Mrs. M. Tyson of Victoria.

Anton Johnson and C. Clever have left to visit at Creston.

Mrs. Ray Hughes was in Nelson to attend the wedding of her son E. (Rusty) Short to Miss Grace Tonkin.

Mr. and Mrs. Rowland Hill have left for Trail after a holiday in Kaslo.

Miss Alexa Roberts, who has been visiting at the Coast for several weeks is a guest at the home of her parents, Mr. and Mrs. W. J. Roberts.

Board to Deal Later on With Salary Increase for Nurse

An increase in salary from $115 to $125 a month was sought in an application to the School Board Friday night by Miss Jean McVicar, School Health Nurse. The Board decided to have Miss McVicar's salary continue at the same rate for the remainder of the year and the request referred to the 1945 estimates. It was also decided to have the Finance Committee interview the City Council on the matter of transportation for Miss McVicar.

Germans Move From Snipers' Perch on Street

FLORENCE, Aug. 18 (CP Cable) —One of the strangest situations of the war—British and German troops within a short distance of one another and neither firing a shot for days—came to an end today when the Germans and their Fascist hirelings moved from a machine-gun nest and snipers' perches on the Via Cavour.

Until yesterday the Germans had a machine-gun nest surveying the entire street, while at the other end of the street were British troops with their weapons trained on the Germans.

Neither side fired and Florentines walked up and down the Allied-controlled parts with almost perfect immunity.

Even British personnel in uniform were not fired upon as both sides refrained offering the other any justification for retaliation which would open up street fighting.

Ironically, Canadians who for a time figured in the fighting around Florence found themselves against the same Germans who made life so mireable at Ortona last Christmas—the 1st Paratroop Division. This time their conduct was the other extreme.

CLARE LUCE SAYS U.S. SHOULDN'T ASK FOR ISLANDS

WASHINGTON, Aug. 18 (AP)—Representative Clare Boothe Luce (Rep., Conn.) tonight admonished against "demands" for permanent acquisition of Atlantic and Pacific Islands, other than Japanese mandated islands, "lest America become involved in imperialism."

"I believe," the Congresswoman said, "the British will allow us what military, naval and aviation facilities we need to keep the peace in the Atlantic and Pacific," and then declared:

"Demands for anything more would be interpreted as an imperialistic grab, and in my opinion would be precisely that."

Tpr. Steenhoff of Trail Wounded in Action

TRAIL, B.C., Aug. 18—Tpr. Thomas (Tom) Steenhoff, 25, of Trail has been reported wounded in action with the Canadian Army overseas just eight months after his brother, Tpr. Robert Steenhoff was killed in action. The boys' parents, Mr. and Mrs. A. A. Steenhoff live at 1392 2nd Avenue, Trail.

Tpr. Thomas Steenhoff went overseas in 1942 the same year that his father was discharged from the Army after serving early in the war with the Canadian Artillery. A third son, Sgt. Bert Steenhoff is also overseas.

Tpr. Steenhoff has two sisters in Trail, both of whose husbands are in the Armed Forces. They are Mrs. Ian MacKenzie and Mrs. Willard Allison.

Rossland Social . . .

By MRS. F. G. BRAY

ROSSLAND, B.C., Aug. 18—Mrs. Charles Richards and daughter of Penticton are visiting Mrs. Richard's sister, Mrs. J. Harry.

Mr. and Mrs. Ed Haley and daughter left on Wednesday for Vancouver, where they will spend their vacation. They were accompanied by Mr. Haley's mother, Mrs. Haley Sr. of Trail.

Miss Muriel Wilson of Langley Prairie arrived Wednesday to visit her sisters, Mrs. H. Lefevre and Mrs. J. C. Urquhart.

Mrs. P. L. Swift and Mrs. H. Davis and Irene returned Thursday from Vallican, where they were the guests of Mrs. Talbott.

The Misses Margaret Wright and Margaret Johnson have returned home from Christina Lake, where they were holidaying.

Miss Kay McKenna, has returned home from Penticton.

Miss Lillian McKenna, who has been visiting her parents, has returned to Victoria to resume her training at St. Joseph's Hospital.

Mrs. G. P. Cooper, who has been visiting at the Coast, arrived home Thursday.

Law. Helen Schley R.C.A.F. (W.D.) at Macdonald, Man., arrived home Wednesday to spend her furlough with her parents.

Lou Crowe, R.C.A.F., Hagersville, Ont., arrived Wednesday to spend his leave with relatives.

Miss Edith McKenna has returned home from visiting friends at Kaslo, Creston and Nelson.

Lac. Carl Schley, R.C.A.F., at Claresholm, Alta., is spending his leave with his parents here.

The Misses Olive and Irene Schley of Vancouver are visiting their parents, Mr. and Mrs. Schley, Columbia Avenue.

G. H. JONG

Established in Canada 27 years.

Chinese Herb Remedies for Stomach Trouble, Prostate Gland, Gall, Sinus.

817-1st St., E., Calgary Alta.

JUST RECEIVED

A SMALL SHIPMENT OF

Cotton Sheets and Pillow Cases

Flannelette Blankets and Flannelette

SALE OF REMNANTS, DRAPERY, DRESS MATERIALS

FINK'S FURNITURE

LAST DAY of Our 1c SHOE SALE

FINK'S FOOTWEAR

BURNS BLOCK

Greek Guerillas to Cooperate

NEW YORK, Aug. 18 (AP)—The Cairo radio said today in a broadcast that the E.A.M. (National Liberation Front), reputed to be the largest guerilla organization in occupied Greece, had decided to participate in the "National Unity" Government of Premier George Papandreou in Cario, ending a developing Cabinet crisis during which the Premier had offered to resign.

Quebec Objects to Collier's Article

QUEBEC, Aug. 18 (CP)—The Quebec City Council tonight passed a resolution protesting against an article in Collier's magazine of Aug. 19, entitled "Canada's Cross", in which Frank Gervasi said that French and English-speaking Canadians "from birth control to the war effort are as far away from one another as Hitler is from Democracy."

Nelson Churches

St. Paul's and Trinity United Churches

WORSHIPPING IN ST. PAUL'S CHURCH
Stanley and Silica Streets

The Preacher will be
REV. H. STEWART FORBES, B.A., B.D.

SUBJECTS:

11 a.m.—GOD'S SOVEREIGN REMEDY FOR RESENTMENT

The Third of Four Sermons on GOD, THE HEALER. There will be a story for the Boys and Girls. Music led by the Joint Choirs.

8 p.m.—MOSES THE STATESMAN

The Third Chapter in the Romantic Story of Moses.

Evangelical Mission Covenant Church

Baker and Hendryx Streets

REV. D. N. ERICSON, Pastor

COVENANT CHURCH

Sunday School and Bible Class 10 a.m.

Morning Service—11 a.m.

Evening Service—7:30 p.m.
Pastor in charge.

Young People Bible study Tues 8 p.m.

Prayer Meeting Wed. 7:30 p.m.

Hi-League Thurs. 7:30 p.m.

All Welcome

First Presbyterian Church

Victoria and Kootenay Sts.

The Baptist and Presbyterian congregations will combine services during July and August.

11:00 a.m.—Service in Baptist Church.

7:30 p.m.—Service in Presbyterian Church:

A Lot to Be Done Between Now and Then Says Kennedy

VICTORIA, Aug. 18 (CP) — No consideration has yet been given to the question of closing beer parlors in British Columbia on Victory Day, W. F. Kennedy, B.C. Liquor Control Board Chairman said today. He was asked to comment o na report that liquor shops in some states were to close on Peace Day,

"There is a lot to be done between now and then," said Mr. Kennedy.

First Church of Christ Scientist

209 BAKER STREET

A Branch of The Mother Church
The First Church of Christ Scientist in Boston, Mass.

Sunday School 9:45 a.m.

Sunday Service 11 a.m.

Subject Lesson Sermon

"MIND"

Wednesday Testimonial Meeting 8 p.m.

CHRISTIAN SCIENCE

Open Daily 3-5

All Cordially Welcome.

Baptist Church

REV. H. R. STOVELL, B.A., B.D.

Uniting with First Presbyterian Church

The Pastor preaching services:

11:00 a.m.—At Baptist Church: "On Sloping Ground."

3 p.m.—Service at Shirley Hall.

7:30 p.m.—At First Presbyterian Church: "Dismissing Christ."

Wednesday 8 p.m.—Midweek Service.

Salvation Army

Victoria St.

11 a.m.—Morning Service

2:30 p.m.—Sunday School

7:30 p.m.—Evening Service

Adjt. and Mrs. Crewe.

VANCOUVER, B. C., HOTELS

"YOUR VANCOUVER HOME"

Dufferin Hotel

Seymour St. Vancouver, B. C.

Newly renovated throughout. Phones and elevator

A. PATTERSON, late of Coleman, Alta., Proprietor

TRANSPORTATION—Passenger and Freight

Nelson - Trail Rossland Freight

J. C. MUIR

Phones: Nelson 77; Rossland 213L; Trail 1180

Connections For:—

SALMO — KASLO — CRESTON — NAKUSP

British Seaforths Fight in France

LONDON, Aug. 18 (CP Cable) — The famed Seaforth Highlanders, a crack British Army formation was disclosed today to have been part of the British force serving with the 1st Canadian Army in France during August.

This was the first mention of any individual unit in the British forces fighting under Lt.-Gen. Crerar.

The Seaforths, listed in official records as "Ross-shire Buffs, the Duke of Albany's" come from the Scottish Highlands and have fought in Britain's wars for more than a century. Their battle honors include Sevastopol, Lucknow, Paardberg, the retreat from Mons, Ypres and Vimy.

The 2nd and 4th battalions fought in France in 1940 as part of the 51st (Highland) Division.

Allied with the Seaforths are the Seaforth Highlanders of Canada, a Vancouver unit, last reported in Italy, which played a gallant part in the fighting last December for the Adriatic coastal town of Ortona.

Interpreting The War News

By KIRKE L. SIMPSON
Associated Press War Analyst

Within five days of Gen. Eisenhower's dramatic call to his troops in France to seize a "fleeting but definite opportunity" to achieve a major victory over Nazi foes, they have responded gallantly.

They were able to trap one segment of a powerful Nazi Army in the Allied slaughter pen in Normandy, enfold escaping elements in bigger and better traps, bring Paris within sight of their forward patrols and cast doubt upon enemy ability to reach or hold the Seine line.

A significant Allied blackout covers news as to the whereabouts of armored elements in the Paris vicinity or slicing in anew between the harried foe and the Seine; but German reports are revealing. They tell of triple American 3rd Army spearheads driving Northward on the flank of the Nazi retreat to the Seine, after they had already cut the enemy off from Paris, forced him into flight toward Rouen on the wide lower river.

Massive Allied power in air and on the ground has virtually decimated the main German Army in France in five days. It has definitely been torn to pieces beyond effective counter-actions and a major victory is already won although its full fruits cannot yet be calculated. They well may include not only the immediate liberation of Paris but early collapse of the Seine barrier to permit a fast advance into the Channel coastal area beyond, from which German robot bombs are launched on England.

6957 COAST JOBS OPEN TO MEN

VANCOUVER, Aug. 18 (CP) — There are 6957 jobs now available for men in the Vancouver area, Horace Keetch, Manager of the Employment office here said today.

Well over 4000 of the vacancies are heavy work.

Joe Worthington Buys Fernie Hotel

FERNIE, B.C., Aug. 18—Joe Worthington, who has been operating the Waldorf Hotel for four years, has purchased the property from John Wilson.

For over 11 years Mr. Worthington ran the boarding house at Coal Creek, and for over 25 years he was fireboss and pit boss at Coal Creek and Morrisey. He worked in coal mines in Lancashire. Altogether he spent over 50 years in collieries.

At 18 years of age, he started bell-ringing at Tyldesley Church, Lancashire, ringing the big bell, weighing 19¾ hundredweight, and changes, for over 10 years. He rang peals of over 720 changes. At times he rang 5040 changes which takes three hours.

He played football in the Old Country and has shown an active interest in sports in the Crows Nest district.

Trial for Torture Death on Sept. 26

FORT FRANCES, Ont., Aug. 18 (CP)—Trial of four men charged with the hot stove torture death of Mrs. Viola Jamieson of Flanders, Ont., will open here Sept. 26, it was announced today.

Mrs. Jamieson died in hospital here July 1 after three men entered her Flanders home, 80 miles East of Fort Frances and placed her on a hot stove in an attempt to make her disclose the hiding place of her money.

BUILD B. C. PAYROLLS

H. STILL GETS PACIFIC

A fisherman from the Queen Charlotte Islands says they have had so much bad weather he's hardly making enough to buy Pacific Milk and other necessities.
It isn't quite as bad as that, of course.

Pacific Milk
Irradiated and Vacuum Packed

Alta. Butter Output Down in July

EDMONTON, Aug. 18 (CP) — Creamery butter production in Alberta for July showed a decrease of 7.2 per cent compared with the same month last year, Dairy Commissioner D. H. McCallum announced today. This was partly due to short pastures in the Southern and East-Central sections, he said.

Production was 5,249,314 pounds compared with 5,657,591 pounds in July, 1943. This made the total for seven months 23,418,229 pounds of butter, a decline of less than one per cent. The Dominion total is off 5.5 per cent for the same period.

Factory cheese production in Alberta was up, making the total f seven months 2,290,721, a gain of 47.9 per cent over the 1,549,079 pounds manufactured last year.

For the Dominion stocks of butter were 14.4 per cent less on Aug. 1 than a year ago while cheese stocks were 16.6 greater.

200 Sailors to Help Harvest

WINNIPEG, Aug. 18 (CP)—Two hundred sailors stationed at H.M.C.S. Chippawa Naval Barracks here have been granted leave to work in Prairie harvest fields, Naval authorities announced today.

Income Tax Deadline Aug. 31

Deadline for final payment of 1943 Income Taxes is Aug. 31.

After that time interest charges begin on overdue amounts.

TRAPPED NAZI LEADER WINS OAK LEAVES

LONDON, Aug. 18 (CP) — The Berlin radio announced today Adolf Hitler had conferred the oak leaves to the Knight's Cross of the Iron Cross upon Col. Andreas von Aulock, who until today refused to surrender his men trapped in the St. Malo fortress in Brittany.

ALASKA HIGHWAY AIDED RUSSIAN ARMY DRIVE

PRINCE RUPERT, B. C., Aug. 18 (CP) — The Alaska Highway and chain of airfields have been a most important contribution to the Russian march on Berlin, Hon. R. C. Atherton, United States Ambassador to Canada, said at a dinner last night.

DIVORCE SUIT AGAINST FILM ACTOR

LOS ANGELES, Aug. 18 (AP) — A divorce suit against film Actor Bela Lugosi, portrayer of monster roles, has been filed by Actress Lillian Arch.

Miss Arch asks custody of their son Bela Jr., 6.

Temperatures

Nelson had a rainfall of .07 inch Friday morning, starting soon after midnight. The day was partly cloudy, and the extremes of temperature were 54.4 and 79.3 degrees.

GRAND FORKS CANNING PLANT TO OPEN SOON

GRAND FORKS, B.C., Aug. 16—Grand Forks Canning plant is rushing the installation of new equipment and plans to start operations next week. Mechanics have been busy for several weeks in remodelling the plant to provide for candied fruits and jams as well as tomatoes and it is expected that finishing touches will be completed in a few days and operations get under way.

Roosevelt Predicts Again Great Commerce Prospects

WASHINGTON, D.C., Aug. 18 (AP)—Great prospects for postwar North American commerce with Siberia and North China by controlling the Great Circle Route in the North Pacific were predicted again today by President Roosevelt.

He told a news conference also that there was no reason to expect any difficulty in settling with Canada the question of reimbursing the United States for money spent on airports in Canada.

He said the Great Circle course through Alaska and the Aleutians was in its infancy now but that many planes for Russia have been flown over the general route of the Alcan Highway with Russian pilots taking the planes home from Alaska.

But he looked for an increase of peacetime traffic because he said we had hardly ever been on speaking terms with Siberia before the war.

150 Alta. Chinese Liable to Mobilization

EDMONTON, Aug. 18 (CP)—Divisional Registrar R. English of the National Mobilization Board said today 150 Chinese in Alberta are liable to mobilization. The draft order will be mailed early next week.

Research Council Completes Staff

VANCOUVER, Aug. 18 (CP)—British Columbian Federation of Trade and Industry has announced completion of its Research Council under leadership of Dr. J. Allen Harris of the University of British Columbia.

Other members of the Council include: Thomas N. Louden, General Manager of Hamilton Bridge Western Ltd., Vancouer; Dr. W. Seyer, U.B.C. Professor of Chemical Engineering; Dr. William Chalmers, President of Western Chemical Industries Ltd., Vancouver.

Object of the Council is to stimulate interest in research work throughout the Province.

63 Sask. Schools Closed Down

REGINA, Sask., Aug. 18 (CP) — Sixty-three schools, classified as having small enrolments, have been closed in Saskatchewan in the past few weeks, Education Minister Woodrow Lloyd announced today.

Satisfactory arrangements have been made for the education of children in these districts, Mr. Lloyd said.

Mr. Lloyd said the policy of the Department will help relieve the teacher shortage by making qualified teachers available to school districts which have been unable to obtain teachers.

"Peeping Tom" Fined at Cranbrook

CRANBROOK, B.C.—A Peeping Tom charge, which is part of the Justice of the Peace Act of English Common Law dating back more than 600 years, was laid and proved in City Police Court before Magistrate C. R. Ward in one of its rare implementations.

The charge was against George Stefin who was caught by the police in the act of peering into a residence window on French Avenue. The arrest followed nearly a score of complaints of prowlers from residents of French, Dewar and Watt Avenues, and patrols are being maintained to prevent recurrence. *Stefin was fined $25 and $5 costs* in lieu of 30 days hard labor.

Corporal M. B. MacBrayne prosecuted the charge.

Weather Forecast

KOOTENAY—Partly cloudy and cool with a few scattered showers.

Even the Eggs Had to Pay

INDIANAPOLIS, Aug. 18 (AP)—The seated streetcar passenger whose large basket of eggs took up the seat beside him carefully explained to each new standee: "These eggs aren't riding free. I gave the motorman two tokens." "That's right," said the motorman.

New Tobacco Scheme for Men Overseas

VICTORIA, Aug. 18 (CP) — Following the system established by the British Columbia Government in the early stages of the war, military authorities and the Dominion Government have instituted a new tobacco scheme for those in the armed services overseas so that all Canadians may derive the benefit of a constant supply of cigarets and smoking tobacco, it was announced today by Trades Minister E. C. Carson.

The new method inaugurated by the federal authorities provides a closer link between date of ordering and delivery than has been the case with the B. C. system.

The new Federal scheme likewise provides that men and women in the armed services may purchase cigarets and tobacco from Canadian depots in the United Kingdom and in other theatres of war where Canadian troops are stationed.

Since inception of its fund, the Department of Trade and Industry has, through its overseas tobacco fund shipped 138,000,000 cigarets and 25,000 pounds of tobacco to B. C. houses in London.

From this date no further orders will be accepted by the British Columbia overseas tobacco fund for delivery to British Columbia personnel in the Canadian forces overseas. The fund will continue to accept orders for B. C. prisoners-of-war, B. C. personnel in British hospitals and B. C. personnel cited for distinguished service, or who have received decorations for valor.

Mental Convicts Retaken After Break

OTTAWA, Aug. 18 (CP) — Two mental case convicts broke out of the hospital in the Prince Albert, Sask., Penitentiary Wednesday and tried to provoke a riot, but they were recaptured and returned to the hospital, a Justice Department official said here today.

"The prisoners got loose and started to shout at other convicts and attempt to start a disturbance, but the convicts refused to cooperate and the two mental cases were returned to hospital," said the official.

He said nothing in a report from Prince Albert to Ottawa indicated that tear gas had been used to quell the disturbance.

School Janitor Wins Kinsmen Cottage

VERNON, B. C., Aug. 18 (CP) — Ted Kirk, a school janitor, won the three-room cottage given away at the Kinsmen's carnival here yesterday.

A crowd of more than 3000 watched the colorful parade of floats, feature entries and old time costume worn by citizens.

Charles Bloom of Lumby won the milking contest in which mayors and reeves from interior cities and municipalities participated.

Sidney Norman Goes to Toronto

Sidney Norman, noted writer on mining in Canada, who has been visiting Palo Alta, Cal., was in Nelson yesterday on his way to Toronto to rejoin the staff of the Toronto Globe and Mail, of which for some years he was mining editor.

KAMSACK RELIEF FUND NEARS $100,000

REGINA, Sask., Aug. 18 (CP) — The Provincial Government cheque for $50,000 and two cheques for $10,000 from the City of Regina and the Saskatchewan Division of the Red Cross Society boosted the Kamsack Emergency Fund to close to the $100,000 mark as donations by hundreds continue to pour into the Fund Headquarters in Regina.

Objective of the fund is $500,000.

TO DRILL OIL WELL ON WINDSOR'S RANCH

CALGARY, Aug. 18 (CP) — Though operations were delayed for a time by bad weather, drilling of an oil well on the Duke of Windsor's EP Ranch near Pekisko is expected to start within the next few days, possibly early next week.

JAILED FOR FAILURE TO ANSWER CALL-UP

CLOVERDALE, B. C., Aug. 18 (CP) — For failing to report for military service, Edward Thorgierson, Surrey, B. C., was sentenced to 30 days in jail here Wednesday.

Carloadings Down

OTTAWA, Aug. 18 (CP) — Carloadings for the week ended Aug. 12 amounted to 67,847 cars against 69,828 for the previous week and 71,159 for the corresponding week last year, the Dominion Bureau of Statistics reported today.

Water Level

A drop of .09 foot was registered by the Dominion Public Works gauge in the controlled level of the West Arm at Nelson, during the 24 hours ending at 5 p.m., when the water stood at 3.90 feet above the low water mark or zero.

LOVE STORY

LONDON, Aug. 18 (CP)—Vienna's pre-war humor has not been dimmed by hostilities and the current Viennese joke about the German retreat from Russia is that when German soldiers heard that Hitler was coming to Russia to visit them: "They love him so much they ran 120 miles back to greet him."

Canada now is the third largest trading nation in the world, but only 20 per cent of its present exports are normal and stable non-war trade.

The Bay SUMMER CLEARANCE

Bare Midriff
Play Dresses
See the new bare midriff playsuit in crisp, washable cottons. Sizes 11 to 20.
Summer Clearance
$3.95

Summer Hats
Clearance of Summer Straw Hats in White and pastel shades. Reg. to $2.95.
Summer Clearance
$1.95

WAR WORKERS COVERALLS, White. Reg. $3.95.
$1.95

CHILDREN'S SUN SUITS—Sizes 2 to 6. Each:
89¢

CHILDEN'S PLAYALLS. — Blue denim with Red trim. Reg. $1.19.
$1.00

Studio Couches
These have good springs, and are really comfortable fine appearing couches in deep Velour or strong Tapestry. Colors in Wine, Green and Blue. Reg. value $89.50. Summer clearance $69.50

Oddments
Clearance of Collars, Scarves, Book-Covers, Servicemen's Writing Cases—All oddments. Summer Clearance, each 25¢

Men's Suits
Men, here is a special value in suits that you will really appreciate. Snappy patterns in well tailored worsted suits for dress or business wear. Sizes 35-46. Reduced from higher price lines.
$19.50

Summer Clearance
Dress Shirts
Fine cotton broadcloths in a choice of stripes or checks in a wide variety of colors. Reduced for Saturday selling
Summer Clearance $1.00

Women's Shoes
Ladies, here is a real bargain offering in dress or every day shoes as they are all reduced from much higher price lines. Group includes pumps and ties in crushed calf, suedes, and gabardines. Sizes 5-8½.
Summer Clearance $2.95

Cocoa Mats
Spread out a new welcome mat this year. Sturdy cocoa mats, made for durability, in either plain or stencilled. Two sizes 16x27 (plain) and 14x24 (stencilled). Summer Clearance $1.00

Camp Blankets
A wool and cotton blanket in grey. Just the right weight for the cooler nights. Summer Clearance, each $1.77

Hosiery
The Summer clearance high light . . . Full fashioned hose, thirds of better numbers in a good range of shades and all regularly 59c. Summer Clearance, pair 49c

STORE HOURS:
Mon.-Tues.-Thurs.-Fri.
9 a.m.-5 p.m.
Wednesday: 9 a.m.-12 noon
Saturday: 9 a.m.-8 p.m.

Hudson's Bay Company
INCORPORATED 2ND MAY 1670.

PHONES:
Ready-to-Wear 49
Drygoods 49
Groceries 193
Hosiery 52
Men's Wear 29

Edmonton Doctor Reinstated on Hospital Staff

CALGARY, Aug. 18 (CP) — City hospital boards must not refuse physicians right to act on the staffs of hospitals unless good reason is given, charges substantiated and the physician concerned is given a fair hearing, Mr. Justice S. J. Shepherd held in an important judgment handed down in Supreme Court here yesterday.

His Lordship ordered the Edmonton Hospital Board to re-instate Dr. Jacob Cornelius Andreas on the staff of the Royal Alexandra Hospital.

According to the judgment, Dr. Andreas was refused the right to look after his patients in the Royal Alexandra Hospital because allegedly he had commented on the efficiency of the German Army.

"It seems that the plaintiff (Dr. Andreas) returned from Europe and having seen the German Army enter Austria with ruthless power, talked about it," His Lordship stated.

Apparently, however, he had only given his impression of the German Army as he had seen it at that time and there was no substantiation of the allegation that he had said the British Army would not have a chance against German armor.

His Lordship pointed out that also there was no substantiation of charges that Dr. Andreas had said anything derogatory of Britain in the present war.

Nevertheless, His Lordship said, the Royal Alexandra Hospital staff refused to allow him to act on the hospital staff and the Edmonton Hospital Board confirmed this refusal.

Nine Objectives Needed Says Bracken

NANAIMO, B.C., Aug. 18 (CP)—This generation must have nine objectives to meet the future "the most challenging period mankind has faced," John Bracken, National Leader of the Progressive-Conservative Party, told members of a service club here today.

A job for every man, fair pay for every worker, establishment of individual responsibilities, equity for farmers, fair treatment for enterprise, opportunity for youth, equality for women, sensible security measures for those unable to carry their own weight and an expanding economy for all, were the objectves Mr. Bracken described.

PROVINCE HOTEL REOPENS IN GRAND FORKS

GRAND FORKS, B.C., Aug. 16—The newly remodeled and refitted Province Hotel was given a most cordial reception on the occasion of its official opening today, after being closed for some considerable time. Mr. Fedorak, who recently acquired the property from the W. Larsen, has made some attractive changes, creating a new lounge with unique setting, a refitted rotunda while dining facilities have been brought thoroughly up to date with modernistic features.

Says Canada Must Choose "Isms" or Democracy

EDMONTON, Aug. 18 (CP) — P.D. McArthur of Howick, Que., President of the Progressive Conservative Association of Canada said today "if Canada is to maintain its democratic way of life its citizens must become more interested in living than in making a living."

Canada, Mr. McArthur said, was at the crossroads and must choose between that democratic way of life or the many "isms" being preached throughout the country.

The choice of these "isms" by the people, he said, would mean their surrender to regimentation and dictatorship.

Bracken and Party "Going Backward"

VANCOUVER, Aug. 18 (CP)—Angus MacInnis, C.C.F. M.P. for Vancouver East, told a Party rally here last night that both the Progressive Conservative Party and its leader, John Bracken, "are going backward." The public meeting opened the C.C.F. Federal election campaign in Vancouver.

"I once thought that John Bracken was an able and honest leader," said Mr. MacInnis. "Now I doubt his honesty and I don't think him very able."

Mr. MacInnis criticized Mr. Bracken for saying Mr. MacInnis said, that there must not be a separate law for Quebec and another for the rest of Canada and then later saying that Japanese must not be allowed in B.C.

"When a politician stoops to that he is telling the world that he is not the sort of person to lead any party in any part of the world," the Member for Vancouver E said.

DESIGNED FOR COMFORTABLE LIVING

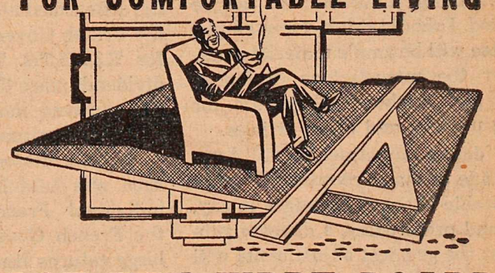

ACE•TEX FIBRE BOARD

The plans of today's home-builders centre around thoughts of a modern, comfortable, economically operated home. Ace-Tex Insulating Fibre Board provides effective insulation, quiets noise, and is ideal for converting waste space into attractive, livable rooms.

See your Ace-Tex Dealer

THE ACE•TEX LINE

Acousti Board, Lath Board, Fibre Board, Hardboards, Brick Siding, Asphalt Shingles, Fibreen, Waterproofing, Roll Roofing, Plasti-Seal, Building Papers, Creosote

Manufactured and Distributed by
CANADA ROOF PRODUCTS LTD.
CR 1-44

EAST AND WEST KOOTENAY DISTRIBUTORS FOR CANADA ROOF PRODUCTS LTD.

BURNS LUMBER & COAL CO.
PHONE 53 — Everything For the Builder — NELSON B.C.

Commercial Men, Tourists — Stop at the

NEW PROVINCE HOTEL
GRAND FORKS, B. C.

Newly Remodeled, Newly Renovated, Newly Decorated, Newly Furnished
New Dining Service, New Management.
Rooms with Private Baths and Showers —— All Modern
Special Facilities for Convenience of Commercial Trade —— Sample Rooms.
Taxi Meets Trains. FRED FEDORAK, Prop.

lelson Daily News

Established April 22 1902.

British Columbia's Most Interesting Newspaper

blished every morning except Sunday by NEWS PUBLISHING COMPANY LIMD. 266 Baker St., Nelson, British Columbia

MBER OF THE CANADIAN PRESS AND E AUDIT BUREAU OF CIRCULATIONS.

SATURDAY, AUG. 19, 1944.

Our Problems in Export Trade

The value of Canada's import and port trade in 1914 was $1050 million. By 1938 our exports alone had wn to $1070 million. Our imports re $800 million. The total was $1870 lion, a gain of more than 75 per t in 24 years.

Speaking of the necessity for mainning foreign trade and expanding it that we may keep up living standin Canada, J. A. Terrace, a Toro industrialist, in a speech to the lland Rotary Club, said recently:

"In my opinion after the war in rope has ended we, along with other ions able to do so, will be kept busy plying the needs of the countries upied and despoiled by Germany. se needs will be not only for the inpensable necessities of life—food, thing and shelter—but will extend medicines, seeds, livestock, locotives, trucks and countless other ns.

"Mutual aid and American lendse will probably be stopped. Instead, stance will be given to the occupied ions by U.N.R.R.A. which we oblied to support. Canada's first annual tribution, 1 per cent of our national me, will be 77 million dollars of ch 10 per cent or 7 million, will be led; the balance will be supplied in e form of Canadian materials or ds of Canadian manufacture.

"It has been estimated—and it is y an estimate—that assistance by R.R.A. may last as long as the war lasted," he commented.

"There is some doubt whether this stance will be sufficient to restore various countries to a normal con on quickly. Time is the essence, and her assistance may have to be n, possibly financed by inter-govment loans, to be liquidated eventu by goods or services. But all of this oration work will have to be conled so that each receiving country get its fair share of the available plies. Private trading with Europe hardly be possible for some time to e.

"I am not in favor of controls, but ing back to what happened been 1918 and 1934 when we were and unrestricted, I would rather e our controls and rationing sys continued, in whole or in part, but for as long as may be necessary, go through the devastating fluions of that period.

"Everything, however, will not be rolled. I should think, for example, there will be ample material avail for the manufacture of ladies' ery and stocks of aluminum for ing utensils and other articles.

No doubt adjustments will have e made in many countries because evitable changes—changes in say, fs and preferences, a delicate sub But the greatest adjustments will e eventually, particularly if a eful world is assured, through the strialization of countries such as a and China, many of whose teemmillions are continually on the k of starvation, and are inadeely clothed and poorly housed, and untries such as Germany and Jawill be so regulated that instead of ufacturing armaments in preparafor war, they manufacture for e consumption those things we ider as necessities, of which their people have been denied.

We do not need to fear the results general industrial movement. It already begun in India, in Austra-South Africa and Brazil. As time on we will be buying from these tries what they can produce from natural resources and they will abled to buy more of what we can uce. We may have competition in in lines, but this should spur us develop still further our skill and rprise.

We will have to face adjustments anada. For one thing, a large proon of our present export trade h consists of war materials will ppear. This export trade is estimto be in the neighborhood of 3 billion dollars, as compared with say, 800 million dollars in a normal year.

"If we are to maintain a reasonable standard of living in this country we must not only hold this normal export trade, but do everything that we can to increase it. And by increasing it I do not mean increasing our exports of agricultural products and of raw materials, but of manufactured goods."

Upon this background of the general world picture, Mr. Terrace emphasized strongly the need which will exist for vigorous selling methods by Canadian concerns. Hard work, careful study and expenditure of both time and money by exporters will be necessary to development of more Canadian export trade in the highly competitive world market.

The Nazis Must Disgorge Their Suez Shares

Soon after Hitler conquered France he acquired the French holdings in the Suez Canal Company, the Compagnie Universelle du Canal Maritime de Suez. Many of these shares he acquired in his own name; others went to Nazi associates. Frenchmen had to sell, or else.

The idea was that Germany would control the canal after war, and that Nazi chiefs would grab the profits.

The suggestion has been made that the present situation with the Nazis holding the French shares, the British Government holding a large interest, and some shares held elsewhere, Holland, Turkey, etc., will involve a difficult tangle to be straightened out after the war.

Cleaning the Nazis out of the shares they "bought," probably with "occupation marks," should involve no problem whatever. The shares should go back to the Frenchmen who originally owned them, less the value of whatever money the Nazis gave them in the forced sale. The amounts at which these payments are valued should go toward German reparations payments.

When Ferdinand de Lesseps had the vision to build the canal it is doubtful if even he foresaw the immense direct profits which it would return, through enabling shipping to pass direct from the Mediterranean to the Red Sea instead of by the long route around Africa. Not that De Lesseps originated the idea of the canal. A Pharaoh of Egypt, perhaps the almost legendary Sesostris, built a canal of sorts nearly 1400 years before Christ. That canal filled up. The Roman Empire at times showed interest in building another, so did Louis XIV of France. Napoleon when in Egypt in 1798 had a survey made as part of his plans to drive through to India.

When De Lesseps organized his company in 1857, having obtained a concession from Said Pasha, Turkish viceroy of Egypt, Great Britain did not like the idea. It feared that it might affect British maritime supremacy. Six years after the canal was completed Lord Beaconsfield bought on behalf of the British Government 176,602 shares, for £3,976,582. That was in 1875. In dividends since that time Great Britain has received more than 10 times its original investment.

British interest is 7/16ths. The balance was held largely in France, by individual French investors, though the French Government has received large returns through taxation of dividends. In 1939 the French had 21 directors, the British 10 and the Dutch one. Original capital was French and Turkish, Beaconsfield's purchase for the British Government having been from the Turks.

The canal is open to international shipping, without discrimination in rates. In peacetime the canal, by international agreement, is neutral. In 1914-18 and since 1939 military control has been British, though a raiding Turkish army succeeded in cutting it for a short time in 1915.

Test Yourself

1. In U.S. law what is manslaughter in the second degree?
2. In the law of contracts, may an offer be withdrawn any time before it is accepted?
3. How is a civil action distinguished from a criminal action?

TEST ANSWERS

1. Involuntary manslaughter.
2. Yes.
3. The first is essentially personal; the latter is an injury done the state.

Words of Wisdom

Hard pounding, gentlemen; but we will see who can pound the longest.—Wellington at Waterloo.

?? Questions ??
ANSWERS

Open to any reader. Names of persons asking questions will not be published. There is no charge for this service. Questions will not be answered by mail except when there is obvious necessity for privacy.

A. M., Kimberley—If a person purchased a house in March of this year, and had already had Poll Tax deducted from his pay, was such Poll Tax for the current year? Also, would he be entitled to a rebate if said Poll Tax on paying property tax for this year?

It is for the current year. Purchase of property in March does not legally entitle you to a rebate. Many municipalities, however, interpret the law liberally in favor of the poll tax payer in such cases.

C. P.—Could you give me the address of any cabins in Nelson, as we would like to spend our vacation there?

Shardelow Auto Camp and Applegrove Cabins.

E. C., Michel—I have an article I wish to have patented. Would you advise me how to have this done?

An invention is subject to various provisions of the Patent Act. Suggest you write for this information to J. T. Mitchell, Commissioner of Patents and Copyrights, Patent and Copyright Office, Ottawa, Ont.

E. S., Nelson—Will you please tell me if a couple from this province married in Washington in Dec. 5, 1935, would that be recorded in this country, or would they be free to marry here?

The marriage would not be recorded in B.C., but neither of the parties could marry anyone else without being open to a charge of bigamy. The fact that the marriage was not recorded in B.C. makes no difference to its legality.

V. J. B., Nelson—Where could I obtain a copy of the Writers' Market Magazine? Where can one send short stories to be published?

You may obtain a subscription to the Writers' Market Magazine at any Canadian news depot. This magazine will contain addresses where one can send short stories for publication, and we also refer you to the classified section of the New York Times.

M.B., Rossland—Please inform me who teaches modern dancing in the vicinity or in Trail?

We know of no studios in Rossland. There are studios in Trail and Nelson: The Grace Brett Studios in Trail, and the Attree Dance Studios in Nelson.

Press Comment

ALBERTA MADE SURE OF C.C.F. DEFEAT

The verdict in the Alberta general election yesterday constitutes a most emphatic repudiation of C.C.F. policies. Coupled with that in Quebec, it indicates that the socialist party is on the down grade as its threat to free enterprise and individual initiative becomes better known. These two results go far to prove that the C.C.F. will not be a major factor in the next federal election, as its mouthpieces have been so loudly proclaiming since the Saskatchewan victory.

To ensure that the C.C.F. would be defeated, the voters in almost every constituency swung over to the support of the present Social Credit government. It was the general impression that the Independents could not possibly win the election and rather than divide their support between Social Credit and Independent candidates, they voted solidly for the leftist government they knew rather than allow another group of extravagant and insincere promisers to gain control of provincial administration.—Calgary Herald.

Today's Horoscope

If this is your natal day, you are impulsive, quick tempered, but not unreasonable. You have confidence in your ability, are ambitious, determined, observant and systematic. You like to make others happy, and are capable of an undivided love and devotion. During the year just starting for you, endeavor to bring your affairs to satisfactory conclusions early, especially in love and domestic affairs. Later in this period there is a threat of sorrow through the affections. Born on this date a child will be financially fortunate, legacies being not improbable. Good business acumen and foresight are shown. Real estate is well signified.

HOROSCOPE FOR SUNDAY

A birthday today means that you are a leader among your friends and in business. Your ideals are high, and you should let them lead you, for they will take you far. You are jovial and vivacious, fond of out-door sports and travel. You are well liked by both sexes. Be watchful during your next year, for business is fraught with danger from a peculiar and deceptive source. Srutinize all documents carefully, and place them in safe custody. Be mindful of treachery and sudden illness. The child who is born today will have many ups and downs in love affairs. Unexpected upheavals may sadden the life, and affect the health adversely.

War — 4 Years Ago

By The Canadian Press

Aug. 19, 1940—British troops withdrew from Somaliland. British reported 513 German planes shot down in seven days. Turkey said to have promised to aid Greece in the event Greece attacked by Italy.

Aug. 20, 1940—Prime Minister Churchill in his eighth war review said of Britain's airmen that "never in the field of human conflict was so much owed by so many to so few." Canadian mission burned as 100 Japanese bombers raid Chungking.

Etiquette Hints

If you will notice the type of person who elbows his or her way through crowds to "get there first," you will not want to put yourself in that class.

This Army

"Be ready to move out in ten minutes, Herbie!"

Belgian, Dutch Troops Fight With Canadians

LONDON, Aug. 18 (CP Cable)—Belgian and Dutch troops are fighting with the 1st Canadian Army in France, it was officially revealed today.

These two groups bring the number of non-Canadian units with Gen. Crerar's army up to four. When the 1st Canadian Army was revealed to be in the field it was announced that certain troops formerly with the British 2nd Army had been transferred to fight with the Canadians and a littl later it was made known that a Polish armored division also had joined the Canadians.

Russ Accuse Finns of War Crimes

LONDON, Aug. 18 (CP) — Soviet Russia's "extraordinary state commission for investigating crimes committed on Soviet soil," today accused the Finnish government of "deliberately seeking to wipe out the population of the Karelian republic" in order to turn the area "into a Finnish colony."

The accusation was broadcast by the Moscow radio and recorded here by the Soviet Monitor.

Canada's Roll of Honor

OTTAWA, Aug. 18 — Names of 19 British Columbia men appeared on the latest casualty list issued tonight by the Canadian Army. Among them are three Kootenay men, Rfn. R. S. Craig of Cranbrook, and Pte. David Funk of Rossland, both listed killed in action; and Pte. G. H. Baker of Kaslo, listed wounded, remaining on duty.

Killed in Action:

British Columbia Regiment —
Scott, Frederick, Lieut., Vancouver, B.C.
Forbes, Archie Emerson, Pte., Vancouver, B.C.
Duncan, William Maurice, Pte., Victoria, B.C.

Manitoba Regiment—
Craig, Russell Sidney, Rfn., Mrs. Ella Craig (mother), Cranbrook, B.C.

Alberta Regiment—Miller, Frederick Keith, Pte., West Summerland, B.C.

Royal Canadian Army Service Corps—
Funk, David, Pte., Mrs. Charlotte A. Funk (wife), Rossland, B.C.

Died of Wounds:

British Columbia Regiment — Holness, William John, Pte., Victoria, B.C.

Wounded:

British Columbia Regiment — Campbell, Ronald Fetherston, Lieut., Victoria, B.C.
Davidson, James Alexander, Sgt., Revelstoke, B.C.
Denicola, Armand James, Pte., Prince George, B.C.
McGrath, Donald Frances, Pte., Vancouver, B.C.
Paradice, Arthur Sidney, Pte., Victoria, B.C.
Wood, Gordon Scarth, Pte., Cumberland, B.C.

Canadian Armored Corps—Canaday, William George, Tpr., South Fort George, B.C.

Wounded, Remaining on Duty:

Canadian Armored Corps — O'Brien, Victor Oliver Bernard, Tpr., Vancouver, B.C.

Royal Canadian Army Service Corps—Williamson, William Robert, A.-C. S.M., Vancouver, B.C.
Brummitt, Raymond Bonner, Pte., Vancouver, B.C.
Baker, George Haddon, Pte., George Stace Baker (father) Box 492, Kaslo, B.C.
Houde, Clarence Norman, Pte., Penny, B.C.

POPULATION OF COAST AREA INCREASES

WASHINGTON, D.C., Aug. 18 (AP)—Population of the Portland-Vancouver area of Oregon and Washington increased 159,275 to a total of 660,583 from April, 1940 to May, 1944. Immigrants during that period totalled 222,134.

Rocket Plane Invention Refused Coast Man States

VANCOUVER, Aug. 18 (CP) — Robert Kean, Vancouver mechanic, said in an interview today that he invented a rocket plane here in 1937 which was similar to the Nazi robot bomb.

"The models I constructed made successful flights of long duration," Mr. Kean said. "Three out of four were lost at sea and the last one blew up."

Mr. Kean said he sent details of his invention to the Department of National Defence at Ottawa but officials replied that the department had "neither funds nor facilities to develop any invention of this kind."

In 1939 Mr. Kean sent the details to Morris Commercial Cars Ltd., in England. The firm replied the making of rocket planes was not in its line.

In 1940 details were sent to the American Government. Officials there said they had considered it but thought it "of no use in the war effort."

Seven-Day Week to Speed Output of Troop Transports

PORTLAND, Ore., Aug. 18 (AP) —Employees of Oregon Shipbuilding Corporation and the Kaiser Yard at Vancouver will begin working seven days a week soon in an attempt to speed troop transports off the ways.

The seven day work week has been approved by the Company, Maritime Commission, and the Metal Trades Council as a result of increased need for transports in the expanding Pacific war.

300 Nazis Fall to French Maquis

By THOMAS F. HAWKINS
Associated Press Staff Writer

THE SWISS-FRENCH FRONTIER AT ANNEMASSE, Aug. 18 (AP)—Three hundred Germans of Annemasse capitulated to French Partisans and 120 others fled to internment in neutral Switzerland after a sharp three-hour battle early today.

The victory gave the Maquis full control of the Haute Savoie frontier along the South shore of Lake Geneva from St. Gingolph, Westward to a point just outside Bellegarde, and inland to a depth of almost 75 miles.

The exuberant population of approximately 5000 paraded the streets singing the Marseilles. With shouts of "Vive De Gaulle" the tricolor was hoisted on every house. Excited women tossed stones at German prisoners

The Maquis, well armed, started moving into Annemasse at 6 a.m. They chased the Nazi frontier guards into Swiss Moillesulax for internment and then at 6:30 attacked the remaining Germans who had barricaded themselves in the Hotel Pax in the centre of the town.

The Nazis, harassed by snipers throughout the night, gave up when expected reinforcements from Annecy were unable to break through the partisan lines.

Vital New Oxygen Valve Means Life or Death to Canadian Airmen

TORONTO, Aug. 17 (CP)— A valve which supplies oxygen for high-altitude combat according to the airman's need has been developed after nearly three years of research by the Clinical Investigation unit of the R.C.A.F. in conjunction with air force aeronautical engineers.

To fliers fighting in the thin upper air miles above earth an oxygen valve may mean life or death, and in developing their new "demand valve" air force scientists had to evolve one which would turn on oxygen when the airman breathed in and turn it off when he breathed out.

It was necessary also for the valve to deliver the proper proportion of oxygen in relation to height, since considerably more oxygen is required at high altitudes.

The valve's principles are simple. A diaphragm regulates the frequency of oxygen intake. As the airman breathes the diaphragm presses on a tiny spring which release the right amount of oxygen. As the aircraft rises, a metal bellows expands and makes the mixture inhaled richer in oxygen.

The German Air Force introduced the demand valve principle in 1933, and has been working on it ever since. Captured German models received here show continuous changes, but the R.C.A.F. valve, weighing just 14 ounces and small enough to be slung around a pilot's neck, is half the size and weight of the Nazi type. Its Canadian inventors say it is more efficient.

The R.C.A.F. began development work late in 1941 under Flt. Lt. F.E. J. Fry of Weston, Ont., C.I.U. biologist, and Prof. Grayson Smith of the physics department, University of Toronto.

"After turning out six main types and more than 150 modifications, we find that Canadians can make precision parts better than anything the Germans are doing in this field," said Wing Cmdr. J.K.W. Ferguson, medical officer in charge of experimental work at C.I.U., and former assistant professor of pharmacology at the University of Toronto.

STREET LIGHTING, FIRE PROTECTION FOR KIMBERLEY

KIMBERLEY, B. C. — Fire protection and street lighting facilities have been extended this new city by the Consolidated Mining & Smelting Company in exchange for satisfactory payment, until the city can establish its own facilities. Complaints of inadequate street lighting in sections are being investigated and a stern warning issued against continuation of wanton destruction of street globes.

Final reading has been given a city bylaw which, starting in September, will provide a daily garbage collection service in the business section and a bi-monthly collection in the residential area. The collection truck is expected to be delivered soon.

COMMUNITY CLUB MEETS AT CASTLEGAR

CASTLEGAR, B.C.—The Castlegar Community Club met in the small hall Monday night.

Bob Hunter reported that he thought he would be able to start the motion pictures next month The Executive Committee was appointed to attend the Rehabilitation meeting to be held at Rossland. It was reported the new heating plant was nearing completion and would soon be in operation.

Election of officers will take take place at the September meeting.

Barilla Meets Death Oct. 31

VANCOUVER, Aug. 18 (CP) — Date for execution of Albert F. Barilla, and Robert H. Logan, convicted of murder at the last assizes, was set for October 31 by the Supreme Court today. The date is subject to consent of their counsel who were not present when the crown asked for a new date.

When a reprieve was sought a month ago to await outcome of appeals of the condemned men, Oct. 15 was set for Barilla's execution and Oct. 29 for Logan's. It was discovered later that both dates fell on a Sunday.

Barilla was convicted of murdering Wellington Bruce on April 3, last. Logan was convicted of stabbing his wife to death Dec. 4, 1943.

ROBINTEX
LONGER LASTING FABRICS
ASK YOUR TAILOR
Regd Trade Mark

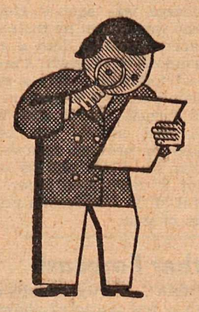

Our Printing
Will Stand Up to . . .
RIGID INSPECTION

Today, the Printing Industry is like most any other kind of business—it has been in some way affected by wartime regulations.

But these have not in any way interfered with the quality of our work. We are still maintaining that efficiency in printing that has won us customers throughout the Kootenay—customers who realize that good printing pays.

Phone 144 for Printing Service

Nelson Daily News
Commercial Printing Department
NELSON, B. C.

JUST RECEIVED

Men's Smooth Brown

Calf Oxford

Single Sole

This is a product of Scott McHale and a very natty number. Price:

$7.50

R. Andrew & Co.

Leaders in Footfashion

For Reliable Watch Repairs Consult—

H.H. Sutherland

491 BAKER ST

Mrs. Thea. A Gibson

Nelson and District Representative for

Spencer Corsets and Health Garments

110 Kerr Apartments

MALCOLM'S FURS

Repairs — Alterations Storage

659 Baker St. Phone 960

MILK

Give the children lots of it

Kootenay Valley Dairy

MID-SUMMER CLEARANCE SALE

at

MILADY'S FASHION SHOPPE

Phone 874

Give a lift to your spirits. — Have your hair done right.

FAIRVIEW BEAUTY SHOPPE

PHONE 389

WOOL SKIRTS

Sizes 12 to 18

$2.95

FASHION FIRST LTD.

Heads Up . . .

Ball of Fat on Back of Neck

By IDA JEAN KAIN

The dowagers have no priority on the unsightly protrusion a the back of the neck called dowager's hump. Any woman, regardless of the age she says she is, can get one. It comes from the habit of poking the head forward to work or read or even to walk. But since all this goes on behind a women's back it always seems to appear suddenly, without any warning. She sees herself at a certain angle in the mirror and there it is, perched brazenly on the nape of the neck.

Once having annexed this obnoxious little pincushion of fat, you are likely to think it's for keeps. It need not be. A little exercise will efface it. You may see the last of it in three short weeks. These three exercises will start you off.

Lie on the back across the bed with head hanging over the edge of the mattress and raise the head, very slowly, until it is in a straight line with the spine. Hold this position for a second and slowly lower. Do the exercise three times, later six times, but always slowly.

Another good exercise for erasing it—and incidentally one that is excellent for straightening rounded shoulders—is to lie face downward on the floor, arms stretched straight out at sides, and raise head and arms up and back as far as possible. Lift the chest clear off the floor. Hold and lower. Repeat several times; gradually increase to 10 counts.

For the third one, lie on the back on the floor and arch the upper part of the back so that the weight is resting on the back of the head and the hips. Contract the muscles of the back as you raise the shoulders about three inches off the floor but keep the head on the floor. This is no sissy exercise and should not be repeated over three times to start. It can be increased to six times later on.

All exercise of this kind should be taken very slowly. No good will come of dashing through them. Even performed slowly the exercises do not take more than five minutes. But you can't expect five minutes' exercise to banish the hump if you spend the rest of the time with your head jutted forward. The biggest part of this correction is the head carriage. Never let the head droop forward. In reading, hold the book up. It is easier on the eyes and far easier on the back of the neck and the chinline. In working, bend forward at the hip joints, and in walking, don't bend! Swing at the hips.

BRILLIANT

BRILLIANT, B. C.—George Cheveldave has returned from a trip to Penticton, Osoyoos, and Chilliwack.

Nick Koftinoff was a visitor to Nelson.

Sam Stoochnoff left for Summerland on Tuesday.

Mrs. Nick Postnikoff visited Nelson Thursday.

Mike Markin was a Nelson visitor.

Mrs. A. Plotnikoff was a Trail visitor this week.

W. H. Lobentsoff is at Nelson receiving treatment for an arm injury.

S. Drury of Trail was a Brilliant visitor.

Joe and George Cheveldave were Castlegar visitors Thursday.

Marie Koftinoff is recovering from an operation at Nelson.

MOYIE

MOYIE, B. C. — Mr. and Mrs. Vincent Conrad of Portland, Ore., are spending a few days with P. Conrad at their Summer home.

Mr. and Mrs. Harry Strand have left for Calgary to visit Mrs. Hufman, sister of Mrs. Strand on their way to the Coast.

Mr. and Mrs. May of Calgary visited friends in Kimberley.

Mr. and Mrs. W. E. Andrews, accompanied by Mrs. Burrows, motored to Cranbrook.

Miss Helen Leicht has left for Calgary where she accepted a position. Miss Leicht has spent the last two months with her snster, Mrs. Burrows.

Mrs. L. Brivell returned home from Calgary, accompanied by Miss F. Gill who is her guest.

Dr. Jack Moffatt, dentist of Drumheller, Alta., was in Moyie recently.

Mr. and Mrs. W. E. Andrews entertained Wednesday in honor of their daughter Lois who marked her birthday. The guests spent the evening dancing and enjoyed a lovely lunch and birthday cake.

The children of Mr. and Mrs. H. Strand are visiting their uncle adn aunt, Mr. and Mrs. J. Strand at Cranbrook.

NELSON SOCIAL

By MRS. M. J. VIGNEUX

Charge for Engagement Announcements on this page is $1.50

● Miss Dawn Sharp, who is the principal of many social affairs prior to her marriage next week was again feted recently when a joint shower was held at the home of Mayor and Mrs. N. C. Stibbs, Silica Street, with Miss Connie Hamson, Miss Cay McLeod, Miss Betty Emory, Miss Edna Steed and Mrs. George Robertson and Mrs. Stibbs as hostesses. The gifts were presented to Miss Sharp in a daintily decorated basket with a miniature airplane as the motif. Presiding at the tea table were the bride-elect's grandmother, Mrs. J. H. Wilkinson and Mrs. E. H. Wallace. Guests included Mrs. Roy Sharp, Mrs. Douglas Nagle, Mrs. A. Bradshaw, Mrs. Arthur Foster, Mrs. R. B. Morris, E. A. Murphy, Mrs. A. Christie, Mrs. Mrs. H. McLean, Mrs. N. Reginald Haggarty, Mrs. G. A. B. Hall of Victoria, Mrs. H. Emery, Mrs. Robert Andrews, Mrs. Wallace, Mrs. McRae, Mrs. A. Clyde Emory, Mrs. G. Lambert, Mrs. Armstrong, Mrs. Stanley Bostock, Mrs. W. E. Shaw, Mrs. William Brown, Mrs. J. Neil, Mrs. G. C. Arneson, Mrs. H. Cecil Grizzelle, Mrs. Walter C. Kettlewell, Mrs. Bain Oliver(Mrs. A. D. Emory, Mrs. Harold H. Hinitt, Mrs. R. L. McBride, Mrs. F. L. Irwin, Mrs. Wilfrid Allan, Mrs. G. G. Boothroyd, Mrs. R. MacBain, Mrs. H. M. Whimster, Mrs. J. H. Wilkinson, Mrs J. H. Lawrence, Mrs. A .MacLeod, Miss Bessie McLeod, Miss M. McLeod, Miss Betty Metcalfe of Vancouver, Miss Margaret Thain, Miss Ellen MacDonald, Miss Rena DeLucrezio, Miss Hilda Barber, Miss Mary McDougall, Miss Norma Irving, Miss Austri Storbo, Miss Gladys Ewing, Miss Genevieve Grizzelle, Miss Muriel Smith, Miss Connie Manahan, Miss Doreen Manahan, Mrs. J. A. Stewart, Mrs. Ada Stewart, Mrs. Douglas Craig and Miss Mary MacLeod.

● Sidney Norman, who has spent several months in the States is a city visitor.

● Mr. and Mrs. Albert Kinahan, Kerr Apartments, have left on a holiday to the Coast.

● Mr. and Mrs. Henry McKay of Kimberley and their sons, Alan and Gerald, are spending a couple of weeks holidaying in Nelson.

● Miss Georgina Hunt has left for the Coast.

● Miss Betty Jane Andrews of Spokane, who has spent a few weeks visiting her father and various friends in Nelson, has returned to her home.

● Mrs. Cronin of Procter and her daughter, Mrs. Rufli and children were visitors in the city yesterday.

● Miss Muriel Dawson, who is spending the Summer at her Willow Point home, spent yesterday in Nelson.

● Mrs. D. E. Hird of Vancouver, who is guest at the home of Mr. and Mrs. E. J. McGregor, Bonnington, was a visitor to town Thursday, accompanied by Mrs. McGregor.

● Mrs. Dorsey of Procter spent yesterday in Nelson.

● Mrs. E. Bowkett was a shopper from South Slocan yesterday.

● Mrs. Arthur Lakes of Spokane is a guest at the home of Mr. and Mrs. Harold Lakes, Rosemont.

● Mr. and Mrs. W. H. Dobson of Calgary were city visitors yesterday en route to the Slocan District.

● Joseph Carraro of Michel is spending a weeks holiday in Nelson at the home of Mr. and Mrs. Eugene Stangherlin, 112 Silica Street.

● Mrs. D. A. McPherson, Latimer Street, acted as hostess to members of the Circle of the Cathedral of Mary Immaculate at her home Thursday night when those attending were Mrs. A. Ling, Mrs. George H. Tapp, Mrs. Henri Gagnon, Mrs. Thomas Prime, Mrs. Jean Kasper, Mrs. P. Bialkowski, Mrs. D. McInnes, Mrs. Louis Coletti, Mrs. M. J. Varseveld, Mrs. Philip Rahal, Mrs. William McDonald, Mrs. M. DeGirolamo, Mrs. Ann Aduddell, Mrs. Norbert O. Choquette, Mrs. J. Kinney, Mrs. Lutkvitch, Mrs. John McPhail, Mrs. J. Muraro, Mrs. L. H. Choquette, Mrs. Foisy, Mrs. Tony Bell, Mrs. Harry Korolak, Mrs. V. Doyle, Mrs. Joseph Sturgeon, Mrs. M. J. Vigneux, Miss Albertine Choquette, Mrs. J. P. Herron, Mrs. George F. Stevens, Mrs. A. G. Gelinas, Mrs. Edith Edgar and Mrs. J. N. Hunt, Mrs. S. Boyd and Miss W. Kinahan.

● Mr. and Mrs. Eric Butler, 707 Latimer Street, have as guests, Mrs. Danny Butler and daughter, Lynne, of Kaslo, also Bobby Butler of Victoria.

● Mr. and Mrs. E. Morris, who are holidaying at the home of the latter's father, George W. Steele, Silica Street, spent Thursday with Mr. and Mrs. J. A. Robinson at Blewett.

● Mrs. Maude McDougall, who has spent a couple of weeks visiting her mother, Mrs. Hepple, Silica Street, returned yesterday to her home in Spokane.

● Leading Seaman P. R. Mash, R.C.N.V.R., has returned after visiting at the home of Mr. and Mrs. Eric Butler, 707 Latimer Street.

● Mr. and Mrs. F. C. Rowley, Stanley Street, have returned from a holiday in Vancouver.

● Miss Irene Budd of Slocan City visited Nelson yesterday.

● Lord Aylmer was in the city from Willow Point yesterday.

● Shoppers in town yesterday included Mrs. William Winstanley and Peter of Crescent Valley.

● Mr. and Mrs. E. Leschiulla of Trail have returned after a visit at the home of the latter's mother, Mrs. A. Ling, Josephine Street.

● Mrs. Donald Kennedy arrived from Vancouver Thursday night to be with her mother, Mrs. Pauline Kennedy, Josephine Street, who is a patient in the Kootenay Lake General Hspital.

● Mr. and Mrs. Beach Campbell of Salmo are spending a few days in the city.

● Miss Rosa Stewart, Silica Street, who attended Summer School in Victoria, has returned.

● Harold Lakes, Rosemont, has returned from a few days spent at the Coast.

● Mrs. J. C. Dawson and her daughter, Mary, of Okanagan, Wash. who have spent the Summer at the home of Mrs. Dawson's parents, Mr. and Mrs. Samuel Green in Kaslo, were in the city yesterday guests of Mrs. J. H. Lawrence, Cedar Street, en route to their home.

● Mrs. George Piatt of Trail and her young son were city visitors yesterday.

● H. Beck of Kaslo spent yesterday in town.

● Mr. and Mrs. W. McKay and party of Calgary were in town Thursday and are spending a fortnight's holiday at Procter.

● Mrs. A. E. Dalgas who has visited at the home of Mrs. W. O. Rose at her home at Procter, returned to town Thursday.

● Mr. and Mrs. Frank Broughton of New Denver were shoppers in the city yesterday.

● Mr. and Mrs. G. W. Liadler and small daughter of Vancouver are visiting friends up the lake.

● Mr. and Mrs. W. C. Phillips, Fifth Street, have as guests Mrs. Phillips' mother and aunt, Mrs. F. W. Patton and Mrs. H. P. Rutter of Victoria and brother Flying Officer W. M. Patton of Claresholm.

● Mrs. E. Woods of Lumby is a weekend guest of Mr. and Mrs. A. R. Moore at Willow Point.

Engagements

● Mr. and Mrs. H. Forbes-Roberts of 10 Forest Road, St. Johns, Newfoundland, formerly of Regina ment of their youngest daughter, ment o ftheir youngest daughter, Maxine, to Lieut. Frederick Hamilton Bruce Dewdney, R.C.N.V.R., son of Mr. and Mrs. E. E. L. Dewdney of Nelson, British Columbia.

KINGSGATE

KINGSGATE, B.C.—Mr. and Mrs. Paul Thome, who leaves this week for Orville, Wash., were honored at a farewell dinner here attended by over fifty guests. A beautiful coffee table was presented to Mr. and Mrs. Thome. A card party followed during which J. Bonner won the men's bridge prize, and Mrs. Thome, the ladies' bridge prize. Mrs. DeMinter was high score in the pinochle. Mrs. J. Bonner and Mrs. V. Carlson convened the affair, assisted by Mrs. H. Hogg, Mrs. Baskerville, Mrs. Preston, Mrs. Douglas and Mrs. Woodbury.

Mr. and Mrs. Olson spent several days on Kootenay Lake recently, having as guests Mr. and Mrs. Baskerville and Gordon.

Mr. and Mrs. J. Kidd and family have taken up residence in Kingsgate.

Mr. and Mrs. Adams and family are spending holidays in Great Falls.

Mr. and Mrs. Miller and family left this week for Republic.

Sprained Ankle . . .

Modern Methods of Treatment

By LOGAN CLENDENING, M.D.

Modern experience with ankle sprains confirms what I learned on the subject from an old Scotch surgeon nearly 40 years ago. The only improvement on the methods he used is the injection of a local anaesthetic—procaine—into the injured ligaments.

In my youth during my novitiate in medicine it was a common saying that a sprain was worse than a fracture. The basis of this was that a sprain kept the victim in bed longer than a fracture, and the limping lasted longer.

It didn't seem to make sense that a sprain, which is just a stretching and possibly tearing of the ligaments around the ankle, could be worse than a fracture which is a break in the bone, but such sayings as quoted above have a way of being solemnly repeated, so they acquire the air of wisdom and authority.

What my Scotch surgical chief found out was that it wasn't the injury itself but the treatment of sprains then prevalent that made a sprain worse than a fracture. The practice was to put the sprained ankle into a plaster cast and keep it and its owner in bed for at least six weeks. Then when the cast was cut off, the amount of walking was very strictly limited. Later on a heavy bandaging with adhesive was substituted for the plaster cast, but the bed rest was still enjoined.

The Scotch surgeon found an obscure item in an English medical journal of some wilful boys with sprained ankles to which adhesive plaster had been applied had disobeyed the injunctions to stay in bed and played tennis and that far from making their ankles worse they were completely well and tore the adhesive plaster off at the end of 10 days and had the unblushing nerve to go about their business with nary a limp from then on.

It is to those disobedient boys that the modern ankle sprain owes its rapid recovery.

Of course the first step in treating an ankle sprain by modern methods is to have an X-ray and be perfectly certain that it is a sprain and not a fracture. And then go ahead.

A convincing report on over 200 ankle sprains is that of Lieut.-Commander Paul E. McMaster, of the Medical Corps of the Navy. One group of his patients he strapped with adhesive tape and sent immediately to duty. One group was treated by rest in bed with cold and later hot applications to reduce pain and swelling. Another group was given only an elastic bandage support and sent to duty.

All of these groups had about the same results. The period of disability never lasted more than a few days and the amount of pain and limping was never troublesome.

The best results were seen in still another group which had the procaine injection around the sore ligaments. The tenderest spots were selected for the injection. The procaine relieved the pain instantly and the subject was ordered to move around on the foot immediately. The relief of pain was really the great help and probably the reason this group did so much better than any of the others. "Disability," to quote the report, "was entirely absent in many and rarely lasted over 24 hours in the others."

The treatment applies to sprains in other joints, such as the knee. In fact to contusions in general.

What the exercise does to the sprain is to keep the circulation going about small clots which might otherwise turn int oscar tissue and overcome muscle spasm.

Lonesome . . .

Be True to Soldier Husband

By BEATRICE FAIRFAX

Dear Miss Fairfax.

My husband is in Italy and I am employed. I want to be true to him, but where I work there's a married man who's continually coaxing me to go out with him. I finally consented to go with him and spent an entire day in his company and he was very nice to me. He says he's unhappy with his wife, but that's all he would say.

Everybody likes him and I've learned to care for him also. I want to be true to my husband although I've stepped out once in a while, but I think it's just because I'm so lonely. If my husband found out, there would be a divorce because he warned me if I ever cheated he would be through with me. I do love him with all my heart. What shall I do?

P. R.

Of course you're lonesome with your husband overseas.

But do you think going out with a married man warbling that same old theme song, "I'm unhappy with my wife" is really sensible? I can't see any harm in a young wife going out with a BUNCH of friends which include men and women.

These theme singers with their doleful croon, "I'm unhappy at home or "My wife doesn't understand me" or "Why didn't we meet before?" are excellent risks to avoid.

FORT MORGAN, Col. (CP)—In a recent letter to his wife, Lt. Robert Wankelman, B-24 pilot in the Pacific, told how a friend had difficulties buying a grass skirt as a memento. The salesman was the village chief who held title to the native girls who were sold as wives. The airman found the skirt he wanted and offered the chief 10 shillings for it. The chief took the money and gave him the skirt—and the girl who wore it. The souvenir-seeker had a tough time explaining he just wanted the skirt—not a wife.

Bedtime Scenes . . .

Child Should Go to Bed Happy

By Garry Cleveland Myers, Ph.D

There are a good many thousand bed time scenes fraught with anger, scolding, fretting, crying, punishment. Many children never go happily to bed over a period of months and years at a stretch. Some first commanded at eight o'clock are still being commanded at eleven o'clock to go to bed.

This matter of getting children, *say from seven to twelve, to bed on* time proves a serious one in perhaps the majority of homes. On one hand is the conscientious desire of the parents to assure ample sleep for the child, and on the other, the child's wish to stay up longer and not have his freedom interfered with. He finds all sorts of ways to fulfill his wishes. A good many children would go to bed earlier than they do if their parents made no attempt at all to send them.

Let a bedtime be set in September, for the child to observe on his own responsibility throughout the school year. However, this plan might provide a later time for going to bed on Friday nights than on other nights.

Suppose you are the parent of a 10-year-old whome you have hounded to bed nearly every night, and you wish to make him responsible for sending himself to bed regularly. In the first place, you will want to pledge to him that from this time on you will not argue. Having worked out with the child what seems a reasonable hou for going to bed, state exactly wha it will cost him if he is not in be at that hour. Then prove you ar not a liar.

A mother writes:

"Dear Mr. Myers: I had writte you for advice as to how I shoul manage to get my nine-year-ol girl to go to bed on time. I followe your advice to the letter. The firs night she failed to go after bein reminded ahead of time and afte being told what the consequence would be. She sat one hour doin nothing, unless you consider a ver noisy tantrum something. All this completely ignored. The secon night she failed again to go to be and sat in the chair one hour, bu without the tantrum. The thir night she went promptly to bed The fourth night adult friends cam to spend the evening. She agai failed to go to bed, after being al lowed to visit with them for 3 minutes. She had to sit in the chai in her own room for one hour Since then she has sent herself t bed promptly every evening."

KOOLAREE VISITORS: Examining the great stone chair at Koolaree are these visiting Nelson children. George Benwell is seated while beside him is Donnie MacDougall and Marylyn Waterer. The picture was taken last Summer.

On The Air

SATURDAY, AUGUST 19

CKLN AND CBC PROGRAMMES

MORNING

7:30—O Canada
7:31—Toast and Coffee (CKLN)
8:00—CBC News
8:15—Pick of the Hits
8:30—Musical Programme (CKLN)
9:00—BBC News
9:15—Hot Wax
9:30—Young People's Scrapbook
9:59—Time Signal
10:00—CBC News
10:15—Record Album
10:30—Swing Shift Frolics
11:00—Salute to Odessa
11:30—Midday Symphony
12:00—Eyes Front
12:30—CBC News
12:45—Notice Board (CKLN)

AFTERNOON

1:00—Interlude
1:02—Saturday Afternoon Review
1:15—Saturday Afternoon Horace Heidt Review
2:00—Interlude
2:02—Saturday Concert
2:45—Dance Serenade
2:30—Concerto
3:00—Saturday Serenade
3:15—CBC News
3:30—Curtain Echoes
3:45—BBC News
4:00—Summer Serenade
4:30—Songs at Eventide
4:45—Musical Programme
5:00—Ice L'on Chante
5:30—Author's Playhouse

EVENING

6:00—Two-Piano Team
6:30—Blake Sewell's Orchestra
7:00—National News
7:10—The Old Songs
7:30—Norman Harris Orchestra
8:00—Dances of the Nation
8:30—Service Centre Dance
9:00—Leicester Square to Broadway
9:30—Three Suns Trio
9:45—Lee Sims, pianist
10:00—CBC News
10:15—Jack Teagarden's Orchestra
10:30—Dal Richards' Orchestra
11:00—God Save the King

SUNDAY, AUGUST 20

CKLN AND CBC PROGRAMMES

MORNING

10:55—O Canada
11:00—CBC News
11:04—Washington Commentary
11:15—Anzac News Letter
11:30—Religious Period
12:00—New York Philharmonic Symphony

AFTERNOON

1:30—Church of the Air
2:00—CBC News Bulletin
2:03—Concert Corner
2:30—Comrades in Arms
3:00—Great Dates in Music
3:30—Melody Piano (CKLN)
3:37—Soft Music (CKLN)
3:45—B.B.C. News
4:00—Serenade for Strings
4:30—In the Spotlight
5:00—Gracie Fields Programme
5:30—Weekend Review
5:45—Paul Fredericks (CKLN)
5:52—Tunesmiths

EVENING

6:00—Summer Theatre
6:30—Petite Musicale (CKLN)
7:00—CBC News
7:15—Songs of Empire
7:45—Cello Recital
8:00—The Choristers
8:30—To Be Announced
9:00—BBC News
9:15—J. B McGeachy
9:30—Vesper Hour
10:00—CBC News
10:15—God Save the King

Hints for Housewives

By BETSY NEWMAN

On a hot day a cold meat platter—which usually means yesterday's roast sliced—is very good served with potato salad.

TODAY'S MENU

Cold sliced Meat — Potato Salad
Corn on the Cob — Pickles
Steamed Chocolate Pudding
Tea

POTATO SALAD

3 cups diced cooked potatoes, ½ cup onions, finely chopped, ½ cup celery, diced, 1⅛ cups cooked salad dressing.

Put layers of diced potatoes into a large mixing bowl alternately with celery, onion and salad dressing, seasoning each layer with salt and celery salt. Toss together lightly to prevent mashing. Let stand at least one hour before serving, to blend flavors. Diced cucumbers, hard cooked eggs or crisp bacon may be added if wished. Serves 6.

COOKED SALAD DRESSING

1 teaspoon salt, dash cayenne, 2 tablespons flour, one egg, 1 teaspoon dry mustard, 2 tablespoons sugar, corn syrup or honey, 1 cup irradiated evaporated milk, ¼ cup vinegar or lemon juice.

Blend salt, mustard, cayenne, flour and sugar; add beaten egg, mix well, then add milk. Cook over boiling water until mixture thickens, stirring constantly. Cool, then stir in vinegar slowly.

STEAMED CHOCOLATE PUDDING

Yolks of 3 eggs, 1 cup sugar, 3 tablespoons sweet milk, whites of 3 eggs, 1 cup flour, 2 tablespoons baking powder, 4 tablespoons grated chocolate.

Soften grated chocolate over hot tea kettle. Beat egg yolks, add sugar, then chocolate, next milk then flour which has been sifted, measured and sifted again with baking powder, and last fold in beaten egg whites. Put 2 tablespoons of mixture into greased cups and steam 20 minutes. Serve with sauce.

SAUCE

2 cups powdered sugar, 1 cup milk, 1 cup butter.

Put ingredients into a dish and place in a pan of hot water on very low fire (do not let boil). Stir until creamy.

FREE BABY BOOKLET

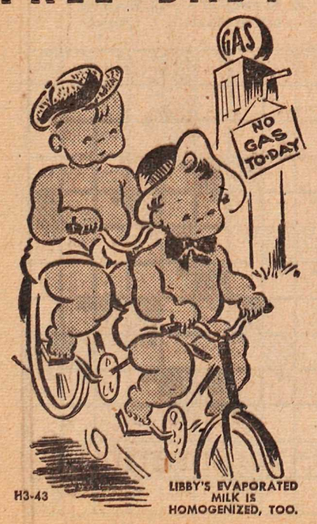

● Strained food for Baby is one thing, strained *and* Homogenized food is another. And Baby's stomach certainly knows the difference.

Vegetables and fruits contain nourishment that helps build robust bodies and alert minds. But often the digestive juices of an infant's stomach will not penetrate the tough cell walls of strained foods. Libby's exclusive, medically approved, Homogenizing process breaks down the tough cell walls of the food, making available the vitamins and minerals in an easily assimilated form that even six-weeks-old infants may digest in 30 minutes. Strained food requires 2 hours. Write for free and detailed information today

Libby's

FIRST STRAINED THEN HOMOGENIZED BABY FOODS

H3-43

LIBBY'S EVAPORATED MILK IS HOMOGENIZED, TOO.

LIBBY, McNEILL & LIBBY OF CANADA, LIMITED • CHATHAM, ONTARIO

FREEMAN

FURNITURE CO.

The House of Furniture Values

Phone 115 — Nelson

OAK DINING ROOM SUITE

9 Pieces

$229.00

Buy on Our Budget Plan

Nelson Daily News School Directory

RESIDENTIAL AND DAY SCHOOL FOR Boys

Founded 1906

All-round development, educational, moral, cultural and physical.

Healthful climate; year-round open air games; rifle range.

CADET CORPS

Accommodation for 170 boarders. Brick buildings. Heated swimming tank. Gymnasium. Ten acres of playing fields.

Write for School Calendar:

Rev. G. Herbert Scarrett, B.A. Headmaster

University School

VICTORIA, B.C.

FOUNDED BY THE MISSES GORDON

Crofton House School

Accredited by the Department of Education

RESIDENTIAL AND DAY SCHOOL FOR GIRLS

New Buildings with Modern Equipment.

Beautifully situated in 10 Acres of Well-wooded Grounds

Primary Classes to Matriculation. Music, Art, Speech Training, Home Economics. Gymnastics, Dancing, Games, Archery, Riding

School Re-opens September 11 for Boarders — September 12 for Day Girls

Principal: Miss Ellen K. Bryan, M.A.
3200 West 41st Avenue, Vancouver, B. C.

Telephone KErrisdale 4380

Shawnigan Lake School

Vancouver Island

BOARDING SCHOOL FOR BOYS FROM JUNIOR GRADES TO MATRICULATION

Recent Successes in Senior and Junior Matriculation

Playing Fields, Gymnasium, Hobby Shop

Christmas Term Begins September 14th

For Prospectus:

Write to the Head Master, Mr. C. W. Lonsdale.

Provincial Institute of Technology and Art

CALGARY, ALBERTA

OPENING DATES OF DAY COURSES, 1944-45

SEPTEMBER 5:
Aeronautics
Commercial Wireless Operating

OCTOBER 2:
Regular Trade Courses, Dressmaking and Millinery, Fine Applied Arts

OCTOBER 30:
Tractors, Farm Construction and Mechanics

NOVEMBER 27:
Oxy-acetylene and Electric Welding

Write for Free Illustrated Booklet or Phone R2683

THIS IS A GOVERNMENT SCHOOL

HON. S. E. LOW, Minister of Education

J. FOWLER, Principal

TODAY'S News Pictures

GERMAN STORM TROOPS SURRENDER: German storm troopers surrender to riflemen of the 100th infantry battalion (Americans of Japanese ancestry) after a short but rather sharp exchange of fire. Fifth Army, Oriano area, Italy.

JUBILANT FRENCH GREET LIBERATORS: Led by a modern Joan of Arc, French patriots rush to greet the victorious American army of liberation as they enter the city of Rennes, France, upon the entry of the Allied army, French citizens broke out flags of some of the United Nations now engaged in the struggle for a free world.

REFUGEE CHILD: One of the 982 refugees from war-torn Europe who have found sanctuary at the Fort Ontario emergency shelter, Oswego, N.Y., 6-year-old Dorrit Blumenkranz tries her first "hotdog" and finds it swell. She comes from Vienna.

PARTY RETURNED: Premier E. C. Manning of Alberta, whose Social Credit Government was voted back into power, in that province.

PRESIDENTIAL NOMINEE AND HIS WIFE: Governor Thomas E. Dewey, G.O.P., presidential nominee, and Mrs. Dewey, are shown on the platform of their special car.

WINS QUEBEC: Maurice Duplessis, leader of the Union Nationale party, which Quebec province gave the largest number of votes in the provincial election.

BATTERY INSPECTS SHOT DOWN ROBOT BOMB: Battery troops of a recently set-up coastal ack-ack unit inspect one of the robot bombs they shot down on their gun site on the Southern coast of England.

HANDIWORK IS SMART: She will be proud to start back to school in this princess frock. The quick embroidery and the crocheted edging give it that expensive look.

Pattern 814 contains a transfer pattern of embroidery; single dress pattern in size 2, 4 or 6. State size desired.

Send 20 cents for this pattern to The Nelson Daily News, Needlecraft Dept., Nelson. Write plainly pattern number, your name and address. Patterns will be mailed to your home in about 15 days. There may be some further delay in delivery because of the large increase in orders during the present season.

Marion Martin

TODAY'S PATTERN: Make this easy-to-do frock for home or street wear. Pattern 9118 has a flattering yoke line and action-back ease; pockets optional.

Pattern 9118 comes in sizes 12, 14, 16, 18, 20; 30, 32, 34, 36, 38, 40 and 42. Size 16 requires 2¾ yards 35-inch and ⅜ yard contrast.

Send 20 cents for this pattern to The Nelson Daily News, Needlecraft Dept., Nelson. Write plainly pattern number, your name and address. Patterns will be mailed to your home in about 15 days. There may be some further delay in delivery because of the large increase in orders during the present season.

AUNT HET

By ROBERT QUILLEN

"Ella wastes too much effort. She gets her own way and rules the roost by fussin' and naggin', but a few tears would work just as well."

Small Girl Buried at Brilliant

BRILLIANT, B.C.—Funeral services were held at Brilliant on Thursday for the one and a half year old daughter of J. T. Stoochnoff who died suddenly.

CASTLEGAR

CASTLEGAR, B. C.—Mr. and Mrs. Harry Huddleston returned from a holiday at Cooking Lake, Alta.

Walter Dams and daughter Dorothy returned from a holiday at Slocan City.

Misses Eva and Norma Peterson visited Trail Thursday.

S. C. Watson was a visitor to Trail.

Mrs. Lou Watson was a Trail shopper Monday.

Mr. and Mrs. W. L. Lee and son Fred and daughter, Mrs. F. Marsh of Calgary are visiting their son-in-law and daughter, Mr. and Mrs. C. Petts.

Fo. Andy Klemovitch, R.C.A.F., who has been spending a two weeks leave with his parents, has returned to his station, Charlottetown, P.E.I.

Mrs. J. Reid left Monday for Calgary where she will meet her husband, Fo. W. Reid, R.C.A.F. who is coming home on leave from Overseas.

Pte. Andy Olechuk of Thrums who is spending a leave with his parents was a Castlegar visitor.

Mr. and Mrs. Harry Sommers returned to their home after a week's holiday at Lardeau and Zincton.

LI'L ABNER

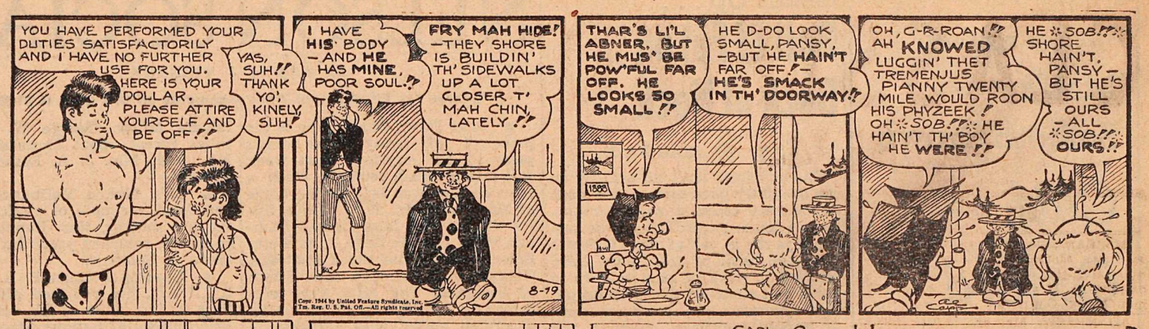

HENRY

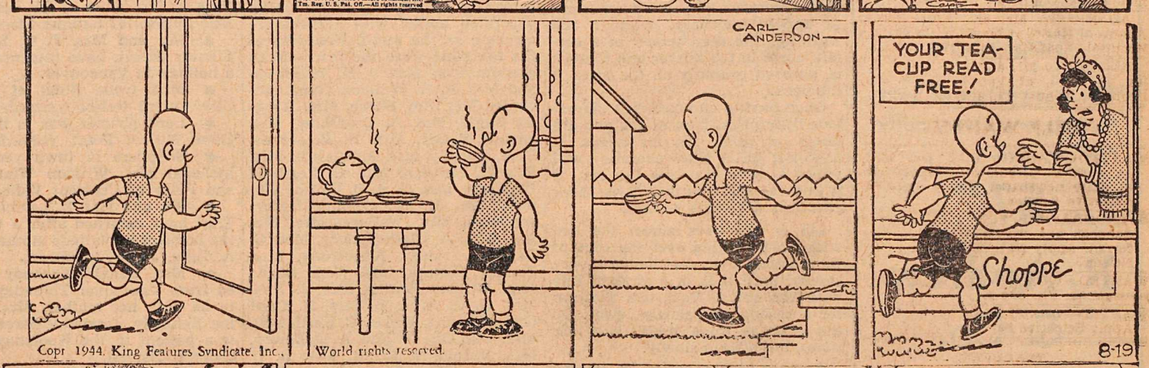

BRINGING UP FATHER

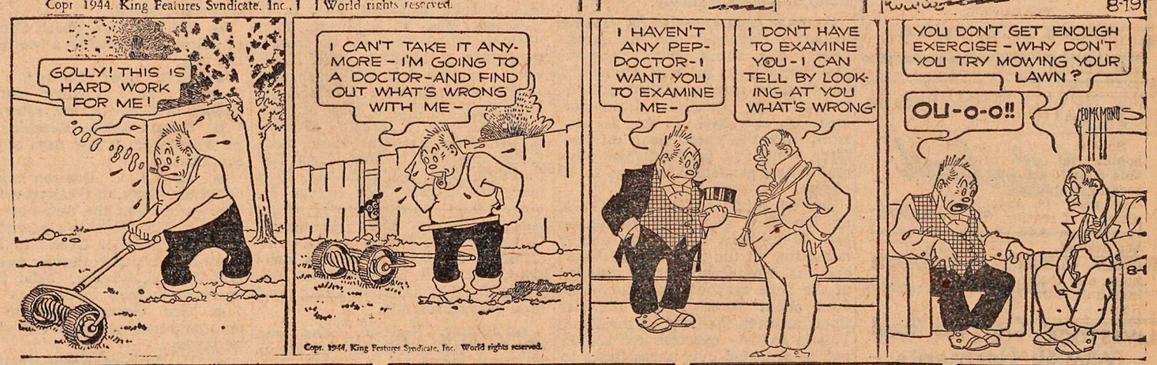

THE GUMPS

DONALD DUCK

BLONDIE

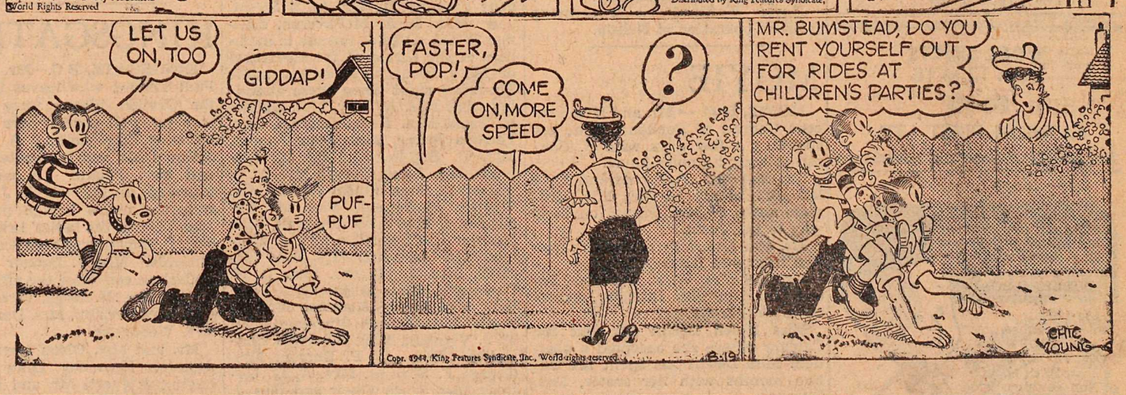

SALLY'S SALLIES

Registered U. S. Patent Office.

"I'm his sister from Paducah, Kentucky."

DAILY CROSSWORD

ACROSS

1. Marked with a date
6. White linen vestment
9. Social group
10. Small perforated ball
12. Rough stone
13. Relieve
14. Dexterous
15. Lake an elf
16. Mistake
19. Letter of credit (abbr.)
20. Jewish month
22. Whether
23. One who inherits
25. Holding device
28. To repeat again
29. Boy's nickname
30. Bird (Hawaiian)
31. The (Old Eng.)
32. Close to
33. Additional
36. Water vapor
38. Native of Arabia
41. Confined
42. To venerate
44. River (It.)
45. Occurrences
46. Juice of a plant
47. Postpone

DOWN

1. Paint carelessly
2. Walk slowly
3. River (It.)
4. Old measure of length
5. Color
6. Biblical name
7. Pamphlet
8. Quality of being a base (Chem.).
9. Friar's title
11. Lair
15. Erbium (sym.)
17. Tear
18. From
20. Perform
21. Large fat herrings
23. Hawaiian Islands
24. Spawn of fish
26. Part of radio set
27. Belonging to me
28. Speck
30. Farm animal
33. Type measure
34. Fray
35. Sphere of action
36. Resort
37. On top
39. Showily imitative of art
40. God of pleasure
42. Color
43. Evening (poet.)

Yesterday's Answer

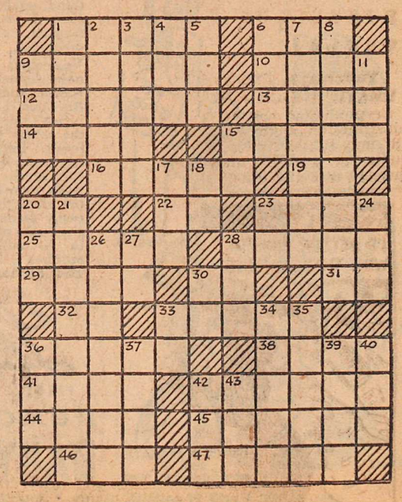

CLASSIFIED
PHONE 144

BIRTHS

McLEAN—To Mr. and Mrs. John Kenneth McLean, at Mater Misericordiae Hospital, Rossland, Aug. 17, a daughter. (Mrs McLean was the former Mona Connors.)

ADAMS—To Mr. and Mrs. Harold Adams of Kaslo, at Mater Misericordiae Hospital, Rossland, Aug. 16, a son.

ALLAN—To Mr. and Mrs. David Allan of Trail, at Vancouver General Hospital, August 17, a son.

HELP WANTED

WANTED—STRONG BOY OR MAN to work in Circulation Department of daily newspaper. Apply National Selective Service.

STENOGRAPHER FOR THE NELSON Schools, one who plays piano preferred. Apply Nat. Selective Service, Nelson.

WANTED—WOMAN FOR GENERAL housework. Ph. 650-R.

WANTED—CHAMBERMAID SEPT. 1. Apply Selective Service.

TEACHERS

HIGH SCHOOL TEACHER FOR ROBson. Chief subjects: Social Studies and English. Apply Secretary, Box 102, Castlegar, B.C.

SITUATIONS WANTED

Special Low Rates for non-commercial advertisements under this classification to assist people seeking employment Only 25c for one week (6 days) covers any number of required lines. Payable in advance. Add 10c if box number desired.

WOMAN WISHES WORK BY THE hour, also look after children mornings only. Mrs. L. De Yaeger, Victor Hotel.

LIVESTOCK, POULTRY AND FARM SUPPLIES, ETC.

QUALITY CHICKS
Government approved, blood tested New Hampshire and White Leghorn Orders taken for late May and June delivery
Westminster Hatchery & Poulty Farm
L Accarias
R. R. 1, New Westminster, B.C.

FOR SALE—3 HEAD HORSES, 3-6 yrs. old, 1300-1400 lbs. each, at $60 each. Apply N. N. Davidoff, Tarrys'. B.C.

FOR SALE—50 R. I. R. PULLETS, 4 months old, $1 each. J. Parker, Taghum.

YOUNG HORSES FOR SALE, BROKen, could be used for packing. John Shoustoff, Salmo, B.C.

FOR SALE FOR BUTCHER OR FOR keep, 2 Holstein cows and 2 heifers. Write Mrs. Miros, Taghum, B.C.

FOR SALE—ONE TEAM OF SEVEN-year-old horses, weight about 3200 pounds. Box 1517, Daily News.

HORSE FOR SALE—BROKEN, 6 YRS. old. Will trade for bike. Apply Fred Kazakoff, Winlaw, B.C.

FOR SALE—YOUNG PIGS, 7 WEEKS old, $6 each. R. D. McGregor, Port Crawford, B. C.

FOR SALE—THREE FRESH COWS. will sell cheap. Phillip Pictin, Brilliant. B.C.

BUSINESS OPPORTUNITIES

A MONEY MAKING RESTAURANT business known as the "White Spot," Fernie, B.C., together with all stock and equipment pertaining to the business and including the two-storey brick building with three modern apartments on the second floor Apply to Thos. Beck, Real Estate, Fernie, B.C.

FOR SALE—FULLY EQUIPPED RESTAURANT doing A-1 business. W. A. Jensen, Box 88, Castlegar, B.C.

Nelson Daily News

Telephone 144
Trail Circulation: Phone 1325-L

Classified Advertising Rates

11c per line per insertion.
44c per line per week (6 consecutive insertions for cost of 4)
$1.43 a line a month (26 times).
Minimum 2 lines per insertion.
Box number 11c extra. This covers any number of times.

PUBLIC (LEGAL) NOTICES, TENDERS, ETC.
18c per line first insertion, and 14c each subsequent insertion.
ALL ABOVE RATES LESS 10% FOR PROMPT PAYMENT

SPECIAL LOW RATES
Non-commercial situations Wanted for 25c for any required number of lines for six days, payable in advance.

SUBSCRIPTION RATES

Single copy	$ .05
By carrier, per week in advance	.25
By carrier, per year	13.00
By mails:	
One month	$ .75
Three months	2.00
Six months	4.00
One year	8.00

Above rates apply in Canada, United States and United Kingdom to subscribers living outside regular carrier area.
Elsewhere and to Canada where extra postage is required: One month $1.50; three months, $4.00; six months, $8.00; one year, $15.00.

BUSINESS AND PROFESSIONAL DIRECTORY

ASSAYERS AND MINE REPRESENTATIVES

W. WIDDOWSON PROVINCIAL Assayer, 301 Josephine St., Nelson

H. S. ELMES ROSSLAND, B.C. Assayer, Chemist, Mine representative

THE WEST KOOTENAY ASSAY OFfice, 410 Kootenay St., Nelson, B.C.

A. J. BUIE, Independent Mine Representative. Box 54, Trail, B.C.

BUILDING CONTRACTORS

NELSON BUILDING CONTRACTORS No jobs too small or too large Phone 530 907 Front St.

CHIROPRACTORS

J. COLIN McLAREN, D.C., CHIROpractic X-Ray Spinography. Strand Theatre Bldg., Trail, B.C. Phone 328.

ENGINEERS AND SURVEYORS

R. W. HAGGEN, MINING AND CIVIL Engineer, B.C. Land Surveyor Rossland and Grand Forks, B.C.

BOYD C. AFFLECK, 218 GORE ST. Nelson, B.C., Surveyor and Engineer

INSURANCE AND REAL ESTATE

CHAS. F. MCHARDY, INSURANCE. Real Estate Phone 135.

MACHINISTS

BENNETT'S LIMITED
Machine Shop, acetylene and electric welding motor rewinding commercial refrigeration
Phone 593 324 Vernon St.

STEVENSON'S MACHINE SHOP—Specialists in mine and mill work Machine work, light and heavy Electric and Acetylene welding. 708 Vernon St., Nelson - Phone 98

OPTOMETRISTS

W. E. MARSHALL
Optometrists
1458 Bay Ave., Trail Phone 177

SASH FACTORIES

LAWSON'S SASH FACTORY
Hardwood merchant 273 Baker St.

SECOND HAND STORES

WE BUY, SELL AND EXCHANGE What have you? Ph. 534, Ark Store

PERSONAL

WHEN IN VANCOUVER STOP AT Almer Hotel. Opp. C.P.R. Depot.

CARBON ARC WELDER AND HELmet, first class shape. J. Chess, 524 Vernon St.

YOU CAN RUN A HOME KINDERgarten with our help. Canadian Kindergarten Institute, Winnipeg, Man.

LOOK YEARS YOUNGER, MORE ATtractive. Angelique Grey Hair Restorer, $1 at Mann, Rutherford.

25c LIONS PHOTO 25c
P. O. Box 434, Vancouver
Any 8-exp roll developed and printed 25c Reprints 3c Free 5x7 coupon

WIN THE FIGHT FOR FREEDOM from indigestion with Wilder's Stomach Powder, Pleasant and tasteless, give immediate relief. Also in tablet form. 50c and $1 at all druggists.

FILMS DEVELOPED AND PRINTED (6 or 8 exposure roll) 25c. Reprints 3c each For your snapshots, choose Krystal Finish Guaranteed non-fade prints Krystal Photos, Wilkie, Saskatchewan. Established over 30 years

FRIENDSHIP CLUB
Lonely—Get acquainted. Hundreds of members, all ages, cities and country, including Vancouver, Victoria and B.C. Many with means. Widows with farms and city property. Housekeepers, city and country girls. Particulars free. Estab. 1924. Western Social Club, Sub 23, Edmonton, Alberta.

FURS
POLAR FURS LTD.
Polar Storage
Guaranteed Protection
Expert Restyling and Repairing
Low rates — Free estimates
548 Granville St. Vancouver

STOP SUFFERING FROM FOLLOWing stomach Disorders: Acid Stomach, Indigestion, Heartburn, Coated tongue, Bad Breath Sick Headaches, etc. Use Elik's stomach powder No. 2, prepared by experienced Pharmacist. It must give immediate results or money back, $1.00, $2.00. Elik's Medicine Company, Dept. 42 Saskatoon Sask.

STOP ITCHING TORTURES OF eczema, psoriasis, ringworm, athlete's foot and other skin irritations with Elik's Ointment No. 5, prescription of noted skin specialist. Itch relieved promptly, skin healed quickly or money refunded $1.00, $2.00. Mail orders filled promptly. Order today from Elik's Medicine Co., Dept. 42, Saskatoon, Sask.

RENTALS

FOR RENT—5-ROOM APARTMENT, second floor. Modern. With or without furniture. No children. 1821 Falls Street.

WANTED TO RENT—HOUSE BY SEPtember. Must have four bedrooms. Ph. 773-X-1.

FOR RENT—BEDROOM FOR LADY or young girl. $10 month. Phone 514-R, 503 Railway St., Nelson.

WANTED TO RENT BY SEPT. HEATed rooms or small Apt. for lady and boy. Box 1502, Daily News.

MACHINERY

ONE 4-H.P.
TWIN-CYLINDER
MUNCIE
OUTBOARD MOTOR
First Class Condition.

ONE NEW
"LITTLE GIANT" 3 HEAD
BLOCK SAWMILL
Complete with or without saw

Nelson Machinery Equipment Co.
214 Hall St. Drawer 230
NELSON, B.C.

Mining, Milling and Sawmill Machinery.

Lawrence Industrial Power Units.

Heaps Engineering Co. Sawmill Machinery.

Spear and Jackson, "The World's Oldest Makers of Saws" Saw Bits, Holders, Circular Saws, Power Saws, Gasoline and Electric. "The Saw Without a Flaw."

AIR COMPRESSORS
and complete drilling equipment for rent by day, week or month.
PURVES E. RITCHIE & SON
658 Hornby MAr. 4557
VANCOUVER, B.C.

2 SAND PUMPS, 1 50-TON BALL mill; compressor 200 cu. ft; Blower 12¾ cu. ft; Pulleys, shafting and pipe fittings. S. C. Watson, Castlegar, B.C.

AUTOMOTIVE, MOTORCYCLES, BICYCLES

SEVERAL GOOD
Used Motors
to fit all late model Chrysler products.

PEEBLES MOTORS
LIMITED
153 Baker Street Phone 119

GAS SAVER, PATENTED, PROVEN, guaranteed. Fits all motors. If you have other full time employment, write for proof, agency proposition. Victory Manfg. Company, Cornwall, Ontario.

FOR IMMEDIATE DELIVERY—ONE No. 2-S cream separator, capacity 500 lbs. Call, wire or write Central Truck & Equipment Co., 702 Front St., phone 100, Nelson, B.C.

FOR SALE—1926 CHRYSLER COACH. Model 72. Serial No. WSO72Y. Spare tire, $175. N. Tully, 410 Sixth Street. Phone 945L.

FOR SALE—'34 FORD V-8 LIGHT delivery. Fair condition. Pete Markin, Slocan Park.

FOR AUTOMOBILE PARTS
City Auto Wreckers

FOR SALE—1940 D-300 INTERNAtional Truck. Williams' Transfer.

FOR SALE—1938 2½-TON CAB-OVER Maple Leaf. Apply 506 Gore St.

NEW AND USED BATTERIES. NELson Auto Wrecking and Garage.

PUBLIC NOTICES

LAND REGISTRY ACT
(Section 160)

IN THE MATTER OF that part of Lot 7079, Kootenay District shown outlined in red on Plan annexed to D.D. 17723.

Proof having been filed in my office of the loss of Certificate of Title No. 50540-I to the above mentioned lands in the name of Mabel Peebles and bearing date the 27th May, 1941 I HEREBY GIVE NOTICE of my intention at the expiration of one calendar month from the first publication hereof to issue Provisional Certificate of Title in lieu of such lost Certificate. Any person having any information with reference to such lost Certificate of Title is requested to communicate with the undersigned.

DATED AT NELSON, B.C. this 21st day of July, 1944.
A. W. IDIENS,
Registrar.
DATE OF FIRST PUBLICATION July 22nd, 1944

SCHOOLS AND INSTRUCTION

STENOS, TYPISTS, POSTAL CLERKS for Government war work. You can train at home. Free information M.C.C. Civil Service School, Ltd., Winnipeg.

LOST AND FOUND

WILL PARTY WHO PICKED UP fishing rod on Launch Club pier please phone 673-X.

ROOM AND BOARD

WANTED—ROOM AND BOARD FOR high school girl in exchange for light duties. Apply Box 1468, Daily News.

WILL BOARD 2 HIGH SCHOOL girls, part cash part help. Box 1488, Daily News.

BEDS—50c A NIGHT, CLUB HOTEL, Silica St.

PROPERTY, HOUSES, FARMS

FOR SALE

1 Summer home, 290 feet Lake frontage, about 9¾ miles from Nelson, on West Arm of Kootenay Lake. Cottage has bath and inside toilet, 3 bedrooms, open fireplace etc. $2800 terms Cash **$2500**

2 Large house, 4 bedrooms, etc. furnace, open fireplace, very close to schools. **$3500**

3 Several good lots for sale. Fairview and up the hill. Price and terms on application.

See us for good accident insurance, life insurance and the most up to date ALL RISK insurance policies. These policies protect you against loss from fire, heft and many other hazards and the cost is about $3.00 per $1000 of protection a year more than the old fashioned fire insurance policy.

C. W. Appleyard & Co.
Real Estate and Insurance
Phone 269 392 Baker St.

CANADIAN PACIFIC RAILWAY FARM land, partially improved and unimproved, grazing land in the Provinces of Alberta and Saskatchewan. Desirable terms. For particulars apply to Asst. Supt. Sales, 908 Dept. Natural Resources, Calgary.

WHY NOT CHANGE YOUR FIRE INsurance on Household Effects to a FLOATER ALL RISK POLICY. This protects you against Fire and Theft and many other hazards either at home or travelling. Ask us for particulars. C. W. Appleyard & Co.

WANTED TO BUY OR RENT A FARM with or without livestock and equipment. State all particulars in first letter such as buildings, soil, price irrigation, etc. Apply Box 1503, Daily News.

FOR SALE—RIVERSIDE RANCH, 51 acres, good land, suitable for mixed farming. Close to school, post office and main road, Slocan Valley. Price $3800, cash. Apply Sam Bentley, 616 Fifth St., Nelson.

FOR SALE ON KOOTENAY LAKE—Store building with living quarters, light and running water. Will take late model car as part payment. Apply P. E. Poulin, 582 Ward St.

FOR SALE

Situated on two corner lots, close in. Dwelling has entrance hall, living room with fireplace, dining room, sewing room, kitchen, two bedrooms and bath.
Upstairs apartment has separate entrance to living room, dining room, kitchen, two bedrooms and bathroom. All modern plumbing. Full basement, concrete foundation, piped hot air furnace with automatic stoker, fruit room and fuel bins. Storm doors and windows. Separate garage. Separate light meters, gas connected.
Priced at **$6300**

T. D. Rosling
568 Ward Street Phone 717

WE HAVE CLIENTS WISHING TO purchase homes. So we solicit your listing your property with us. C. F. McHardy, 554 Ward St., Nelson. Phone 135.

WE SPECIALIZE IN FARM LANDS. See our list—Robertson Realty Co. Ltd. 532 Ward St.

FOR SALE, MISCELLANEOUS

MASSEY-HARRIS STRAW CUTTER, hand or power, automatic electric switch clock, grain grinder, 2-cylinder force pump, Brownhen Incubator, a handy sack barrow. Two ⅜-in. boiler injectors. Apply Ph. 611-R-1, L. Longden, 1224 Cherry St.

FOR SALE—BEAUTIFUL 8-PIECE DInette suite. New bed chesterfield and chair. White enamel range. Electric stove. Phone 405X.

PIPE - FITTINGS - TUBES SPECIAL low prices. Active Trading Co., 916 Powell St., Vancouver, B.C.

FOR SALE—HARDWOOD WATER barrels, whiskey and wine crocks. Box 1492, Daily News.

REFRIGERATOR FOR SALE—$125.00 cash. 604 Fifth St. or phone 1054 L.

RECONDITIONED COOK STOVES and heaters. Reasonable. Ark Stores.

ELECTRIC RANGETTE FOR SALE—410 Josephine St.

RUBBER STAMPS FOR MARKING Fruit Boxes. Nelson Daily News.

FOR SALE — KITCHEN STOVE. PH. 706 R.

PETS, CANARIES, BEES, ETC.

FOR SALE—PURE BRED MALE COLlie pups, $10 each. D. Cameron, Granite Rd. Ph. 199-L-2.

FOR SALE—REGISTERED SPRINGer Spaniels. Males. R. S. Sears, Kamloops, B.C.

WANTED — COCKER SPANIEL OR English Setter Pup Ph. 471-Y-1.

PEST CONTROL

"DERPO" Bug Killer 85c. Completely exterminates Bedbugs, Cockroaches, Fleas, Silverfish, Crickets. "DERAT" Rat and Mouse Killer 50c. Harmless to Human, Animal, Fowl. Sold by Eaton, leading drug, hardware, grocery stores, or write Derpo Products, Toronto 4.

WANTED, MISCELLANEOUS

FENCE POST PRODUCERS — WE want several carloads of split cedar posts. Write for schedule of authorized prices for fence posts delivered at Prairie points. Royal Lumber Yards Ltd., Calgary, Alberta.

SHIP US YOUR SCRAP METALS OR iron. Any quantity. Top prices paid. Active Trading Company, 916 Powell St., Vancouver, B.C.

WANTED FOR CASH, DISK HARROW 4 to 6 feet, reversible (inthrow or outthrow). Write J. Sehlinger, Renata, B.C.

WANTED — GOOD CLEAN COTton rags, not less than 12 inches square. 9c lb. F.O.B., Nelson Daily

WANTED—ELECTRIC WASHING MAchine with metal tub. Also small radio. Box 1518, Daily News.

WANTED—ELECTRIC FLOOR POLisher, large size. Freeman Furniture Co.

WANTED TO BUY—GOOD USED piano. Box 1560, Daily News.

TORONTO STOCKS

MINES	
Cons M & S	52.00
Inter Nickel	34.00
Kirkland Lake	1.05
Pickle Crow Gold	2.75
Sullivan Cons	1.71
Aunor	3.90
Amaque	.83½
Bear Exploration	1.70
Chesterville	1.24
Cochenour	2.26
Giant Yellowknife	8.60
Negus	1.40
O'Brien	3.50
Queenston	.97
Steep Rock	4.20
Trans Contl Res	.83
Upper Canada	2.50
Halliwell	.03⅞
OILS	
Chemical Research	.25
Royalite	18.50
Vermilata	.07½
INDUSTRIALS	
B C Power A	21
Power Corp	6⅝

VANCOUVER STOCKS

MINES	Bid	Ask
Bayonne	—	.10
Privateer	.43½	.44½
Reno Gold	—	.24
Whitewater	.04	.04½
Ymir Yank Girl	.03½	—
OILS		
Royal Canadian	.03½	.04
Royallite	19.25	—
United	.05½	.07
INDUSTRIALS		
Capital Estates	4.30	4.40
Coast Breweries	1.80	1.83
United Distill	3.00	4.00

MONTREAL STOCKS

INDUSTRIALS	
Assoc Brew of Can	23
Can Steamship	11½
St Lawrence Corp	2⅞

NEW YORK STOCKS

Dupont	158
U S Rubber	57½
U S Steel	60⅜

WINNIPEG GRAIN

WINNIPEG, Aug. 18 (CP).—Grain quotations:

	Open	High	Low	Close
RYE:				
Oct	107⅝	108⅝	106⅞	108⅜
Dec.	105½	102¾	105	106¾
May	107⅛	108½	106⅝	108¼

OATS:
All futures at ceiling prices 51½B.
BARLEY:
All futures at ceiling prices 64¾B.
CASH PRICES:
Rye: 2 C W 107⅝.
Oats: 2 feed 50, 3 feed 48½ other grades at ceiling prices 51½.
Barley: All grades at ceiling prices 64¾.

Calgary Livestock

CALGARY, Aug. 18 (CP).—Today: 165 cattle, 169 hogs, 24 sheep.
Good lambs up to $12.
Good butcher steers 11-11.50; good butcher heifers 10.25-10.75.
Good butcher cows 7.25-7.75.
Good bulls 6.50-6.75.
Good choice veal calves 10-10.50.
Good stocker and feeder steers 8.50-9.25.
Stock cows and heifers 6-8.

JOHNSON'S LANDING

JOHNSON'S LANDING, B.C.—Lac. and Mrs. Alec Brokenshire and daughter returned to their home in Vancouver on Saturday.

A. R. Barrow was visiting at his bungalow on Saturday, leaving on the return boat for Kaslo.

Mrs. McNicol and Dougie spent the weekend at the home of Mrs. J. F. Thompson in Kaslo.

Algot Johnson and Alvin Lake left on the Forestry boat on Sunday to help wth the fire in the Duncan.

Colonel Hill of Victoria and Corp. Farrar of Kaslo spent the weekend at one of the Bacchus cottages at Birchdale.

Sergt. J. Swailes of the R.N.Z.A.F., stationed at Calgary, is spending a furlough at the Bacchus Cottages at Birchdale.

Mrs. Clifford Anderson and family who have been visiting at the home of Mrs. M. Greenlaw Jr. have left for Kaslo where they expect to reside.

Malcolm Greenlaw and Bruce McNicol spent the weekend at their respective homes here.

Mrs. Allsebrook of Shutty Bench, accompanied by a friend spent time in between boats on Saturday visiting at the home of Mr. and Mrs. N. Bacchus at Birchdale.

J. Galas and daughter Maxine of Argenta were at the Landing on Thursday.

N. Bacchus accompanied by Sergt. Swailes of Calgary, were at the Landing on Saturday.

Brennan Drew, who has been visiting at the home of Mr. and Mrs. N. Bacchus for the past five weeks, left on Monday for his home in Nelson.

N. Howie and H. McKinnon towed to Kaslo on Friday a boom of logs from the Dinney Camp across the lake.

BOULDER, Colorado (CP)—The National Association of College Women in Physical Education has decided something must be done to correct what they call the "cry-baby attitude" of modern girls. Instead of fighting problems through, the adolescent girl often is moody and too frequently resorts to tears, the educators said. They blamed one-child families, lack of home discipline and the small apartment life in larger cities as causes of the situation.

Newhouser a 20 Winner as Tigers Red Sox Split

BOSTON, Aug. 18 (AP)—After being shut out 3-0 by lefty Hal Newhouser as he became the major's first 20-game winner, Boston Red Sox today regained their second-place berth in the American League by defeating Detroit Tigers, 7-4, with a late second-game surge.

Newhouser gave the Sox seven hits, one fewer less than the Tigers made against Emmett O'Neill, but the visitors put the game on ice in the first inning when Doc Cramer and Rudy York doubled and Jimmy Outlaw tripled.

The Tigers, after belting starter Clem Hausmann out of action after the fourth inning of the second, had a 4-2 lead until the sockers got the range on Johnny Gorsica in the seventh. Four singles and a wild pitch enabled the Red Sox to score three runs in the lucky frame, and they added two more tallies in the eighth.

FIRST GAME

Detroit	3	6	3
Boston	0	7	0

Newhouser and Richards; O'Neill and Partee.

SECOND

Detroit	4	11	1
Boston	7	16	2

Gorsica and Swift; Hausmann, Ryba, (5) and Wagner.

YANKS BLANKED 9TH TIME

NEW YORK, Aug. 18 (AP)—New York Yankees today were blanked for the ninth time this year when they were beaten 2-0 by Cleveland Indians.

In chalking up his ninth victory against seven defeats this season and his 206th success in 17 years in the majors, Mel Harder checked the Yanks with seven hits. Rookie Mel Queen, pitching eight of the nine frames, held the Tribe to five hits.

Cleveland	2	5	0
New York	0	7	1

Harder and Schleuter; Queen, Turner (9) and Garbark.

PHILADELPHIA, Aug. 18 (CP)—Ten men batted for Philadelphia Athletics in the fifth inning tonight when they scored all their runs in a 5-4 victory over the American League-leading St. Louis Browns before 16,430 spectators.

The A's big inning was put together around singles by Bill McGhee, Irv Hall, Ford Garrison, Frank Hayes and Dick Siebert, and doubles by George Kell and Ed Busch.

St. Louis	4	8	0
Philadelphia	5	11	2

Shirley, Zuldak (5), Jakucki (6), Hollingsworth (8) and Mancuso, Haywroth (8); Black, Berry (6) and Hayes.

THREE IN ROW FOR WHITE SOX

WASHINGTON, Aug. 18 (AP)—Chicago made it three in a row over Washington by winning tonights' game 2-1. Although out-hit seven to five, the Sox managed to bunch three of them with a long fly to score their two runs in the seventh inning. The Senators filled the bases with none out in the second but failed to score.

Johnny Humphries went the route to win for Chicago, while Roger Wolff was charged with the defeat.

Chicago	2	5	3
Washington	1	7	0

Humphries and Tresh; Wolff, Wynn (8) and Ferrell.

Boeings Tie Up Fastball Playoffs Again

Boeings fastball team made a terrific comeback in the fifth and sixth inning of the fifth playoff game at the Recreation Grounds Friday evening when, down 9-3, they touched Les Trainor of the Humes for sufficient hits to take a two-run lead which won the game The final score was 14-12. In the remaining inning both squads scored two runs each.

A large crowd was again on hand to witness some fine hitting and fielding. Three homers and three triples gave the crowd some thrills. Armando Maglio drove a beauty which hit the far light pole in left field and would likely landed far beyond but for that. Ernie DeGiralamo drove a long one to deep right field and Johnny Dinsmore drove his to deep centre field. In fielding and hitting Dinsmore stole the show, getting four hits and a walk and pulling off another one of his sensational one-hand catches to cut the final rally of the Humes.

Dennis Ball, heavy-hitting third sacker for Humes, did not score himself but his three hits in four times at bat aided the Humes. Armando Maglio was another star for Humes and was bad medicine for Chucker Collins on the Boeing mound. Collins and Elmer Gibbons knocked out a three bagger each for the winners and Trainor knocked one out for the Humes.

Both pitchers were nicked for 14 hits each. Trainor, however, struck out six to Collin's two and walked only four to Collin's five. Only one double play was pulled off with Sammy Leinweiber and Harry Haines of the losers figuring in it. Dinsmore led the winners with five runs, S. Gibbon and Hall came through with three each, Collins two and Dyer one. Haines and Maglio were the leaders for the Hume with three runs each. DeGiralamo came home twice and Culley, Seaby, Doyle and Trainor once.

Batteries were:

Hume—Trainor and Seaby; Boeing—Collins and E. Gibbon.

Umpires were Slim Kraft and Kish Chrishop. Scorer was Slim Porter.

The sixth and possibly deciding game will be played Monday evening at 6:15.

SPORTS

Gyros Take Win Over Bombers 11-8

CRANBROOK, B.C., Aug. 18—Gyros tied up their best of three semi-final softball series with Bombers tonight with a businesslike 11-8 win with the third game scheduled for Wednesday night. Errors gave Bombers a three run lead in the opener of the first which Gyros promptly overcame on two Bomber errors. Tightening down Gyros outplayed Bombers consistently with Parker whiffing five batters and allowing only seven hits. Lancaster pitching Bombers lacked the usual sparkle. Hotel one game up is out to finish off Lumberjacks Monday.

Young Swimmers to Compete in Water Gala

With the opening event of Nelson's Water Gala at 10 a.m. on Wednesday morning, Aug. 23, at beautiful Lakeside Park, a morning program of interest for every juvenile natatorial enthusiast of Nelson and District will get under way. Commencing the morning with the Tiny Tots Swim, 6 years and under, through a program of 26 events before noon recess, there is a competition for every young swimmer from 6 years up to 16 years of age. Good prizes will be awarded for every event, three prizes for each one being put up, conditional upon there being an entry for each event of over three. Every contestant, however, will receive a consolation prize.

The Water Gala Day is being staged by a Citizens Committee, and the show is under the management of Ed Kelter.

Officials for the morning programme are; Master of Ceremonies, Mayor N. C. Stibbs; Marshal of the Course, Ald. H. H. Hinitt; Starter, Ed Kelter; Announcer, J. B. Stark.

The morning programme is:

1.—Tiny Tots Swim, 6 and under.
2.—25 yards, Beginners.
3.—25 yards, Girls 8 and under.
3.—25 yards, Boys 8 and under.
4.—25 yards, Girls 8 and under
5.—25 yards, Boys 10 and under.
6.—25 yards, Girls 10 and under.
7.—50 yards, Boys 12 and under.
8.—50 yards, Girls 12 and under.
9.—50 yards, Boys 14 and under.
10.—50 yards, Girls 14 and under.
11.—25 yards back stroke, Boys 12 and under.
12.—25 yards back stroke, Girls 12 and under.
13.—75 yards, Boys 16 and under.
14.—75 yards, Girls 16 and under.
15.—100 yards relay, Boys 12 and under.
16.—100 yards relay, Girls 12 and under.
17.—Underwater swim, Boys
18.—Underwater swim, Girls.
19.—50 yards back stroke, Boys 16 and under.
20.—50 yards back stroke, Girls 16 and under.
21.—25 yards breast stroke, Boys 12 and under.
22.—25 yards breast stroke, Girls 12 and under.
23.—50 yards breast stroke, Boys 14 and under.
24.—50 yards breast stroke, Girls 14 and under.
25.—75 yards medley, Boys 16 and under.
26.—75 yards medley, Girls 16 and under.

BALL SCORES

NATIONAL LEAGUE

	W	L	Pct.
St. Louis	82	28	.745
Pittsburgh	63	46	.578
Cincinnati	63	46	.578
Chicago	50	56	.472
New York	50	63	.442
Philadelphia	43	64	.402
Boston	44	67	.396
Brooklyn	44	69	.389
AMERICAN LEAGUE			
St. Louis	68	47	.591
Boston	61	53	.535
Detroit	60	53	.531
New York	59	53	.527
Chicago	55	59	.482
Cleveland	55	62	.470
Philadelphia	53	64	.453
Washington	47	67	.412

Market Trends

LONDON, Aug. 18 (CP).—Except for South African gold mining shares, British Government issues and certain foreign bonds, the downward trend continued today in the London market.

NEW YORK—The market gave another selective recovery performance although a little cashing in by those who had good profits on the substantial two-session upswing restricted advances and put a number of leaders in the losing ranks.

Most Canadian issues held firm, some gaining strength.

MONTREAL—A moderately cheerful tone prevailed in trading. In mines OBrien, in new high ground yesterday, hit another new peak today before slipping backward.

TORONTO—The gold group developed strength in the final hour and some wide gains were recorded. The base metals and industrials were less active but fairly strong and the Western oils displayed only mild weakness.

VANCOUVER—Trading was irregular and sales were down.

CHICAGO—Allied victories in Europe and the growing belief that there will be large post-war surpluses of farm commodities encouraged a bearish trade. At the close wheat was ⅛ to 1⅜ lower than yesterday's finish. September $1.54¾. Oats were ¼ higher to ⅜ lower. September 71¾-¼. Rye was ⅛ to ½ higher. September $1.07¼-¼. Barley was unchanged to ⅛ higher. September $1.15⅞.

WINNIPEG—Ignoring weakness in the Chicago market, rye futures advanced independently.

Cincy Sweeps Doubleheader With Brooklyn

CINCINNATI, Aug. 18 (AP) — Cincinnati Reds took both ends of a doubleheader tonight, with Frank McCormick climaxing a ninth-inning rally in the nightcap with a single that drove in the fourth and winning run for a 7-6 score. The Reds took the opener 1-0.

Harry Gumbert shut out the Dodgers in the first game with three hits two of them doubles by Augie Galan. Woodie Williams knocked in the Cincinnati run in the third inning with a double.

The Dodgers manhandled Jim Konstanty, starting Cincinnati pitcher in the second game, and went into the ninth leading 6-3. Singles by Eric Tipton, Steve Mesner, and Eddie Miller, walk, a fielder's choice a fly, and a wild throw set the stage for McCormick's drive.

First game:

Brooklyn	0	3	[illegible]
Cincinnati	1	5	[illegible]

Herring, Gregg (8) and Owen; Gumbert and Mueller.

Second game:

Brooklyn	6	13	[illegible]
Cincinnati	7	11	[illegible]

Chapman, Herring (9) and Owen; Konstanty, Carter (6), Delacruz (8) and Mueller.

RAFF. BUSTS BUC'S STREAK

PITTSBURGH, Aug. 18 (AP) — Ken Raffensberger quelled a last-inning uprising in pitching Philadelphia Phils to a 3-2 National League victory over Pittsburgh Pirates here tonight, severing the Bucs' 11-game winning streak.

The Bucs' defeat sent them into a tie for second place with Cincinnati.

Raffensberger gave up nine hits but kept them well scattered as he won his 11th game of the year.

Philadelphia	3	7	[illegible]
Pitsburgh	2	9	[illegible]

Raffensberger and Peacock; Sewell and Lopez.

CARDS STEAM-ROLLER GIANTS

ST. LOUIS, Aug. 18 (AP) — St. Louis Cardinals steam-rollered New York for the third straight game tonight, defeating the Giants 5-2. It was the 12th victory for Harry Brecheen against two defeats.

Tonight's game was the seventh straight victory for the Cards and the 11th straight defeat for the Giants.

New York's first run in 26 innings came in the fourth when they bunched four hits to collect two runs and tie up the game. The Cards went ahead in the sixth, and cinched it in the eighth with two additional runs.

New York	2	8	[illegible]
St. Louis	5	12	[illegible]

Fischer, Allen (8) and Lombardi; Brecheen and O'Dea.

CUBS BEAT BRAVES

CHICAGO, Aug. 18 (AP)—Chicago Cubs combined Claude Passeau's steady pitching and a 13-hit attack for a 5-3 National League victory over Boston Braves today putting them ahead in the series two games to one. Passeau allowed eight hits in scoring his eighth victory, one more than he has lost.

Andy Pafko's double and Len Merullo's triple, after a single by Dee Dallessandro, scored three runs in the sixth to bring the Cubs from behind and hand Charley Barrett his 14th defeat against seven victories.

Boston	3	8	[illegible]
Chicago	5	13	[illegible]

Barrett, Cardoni (7) and Hofferth; Passeau and Holm.

Nelson Up Into Semi-Finals

SPOKANE, Wash., Aug. 18 (AP) —Tournament favorite Byron Nelson of Toledo, O., moved into the semifinals of the 1944 United States Professional Golfers' Association championship with a 4-an-3 victory over Willie Goggin, White Plains, N.Y., in the 36-hole quarterfinals today.

It was a runaway for Nelson, bidding for his second P.G.A. crown and he breezed through 33 holes in seven-under-par figures for the Manito course. He cracked out a 66 against the par 72 layout to lead Goggin four up at the 18th and he held the same margin at the 27th touring the third nine in 36.

The tournament's "giant killer" Charles Congdon, Tacoma, Wash. continued to hand out surprises by defeating veteran campaigner Ed Dudley, Colorado Springs, 6 and 5. As a result the Tacoman will compare shots tomorrow with Nelson.

The day's stunning upset saw Harold McSpaden, Philadelphian top money winner of the year, put out of the running. Bob Hamilton of Evansville, Ind., turned the trick. The score was 2 and 1.

Swedish Track Stars Seek Championships

STOCKHOLM, Aug. 18 (AP)—The 49th Swedish track and field championships will be held tomorrow and Sunday with Gunder Haegg and Arne Andersson, world's fastest middle distance runners, in the starring roles.

Haegg is slated to run in the 5000-meter event tomorrow night and Andersson will compete in the 1500-meter race Sunday. Haegg also may decide to run in the 1500.

There are 459 entrants — the largest number in history

Cryptoquotes

YI LYDL XYSELIJX LYI ESDQ LS RJSZFIQUI FIJULYIJX FMWI—T. T. TSFLSJ.

Yesterday's Cryptoquote: IT IS THE CAUSE, NOT THE DEATH, WHICH MAKES THE MARTYR—NAPOLEON.

Cryptoquotes are quotations of famous persons written cipher. A substitute character has replaced the original letter. For instance, an "R" may substitute for the original "E" throughout the entire cryptoquote, or a "BB" may replace an "LL". Find the key and follow through to the solution.

KING OF THE ROYAL MOUNTED
I'D BETTER HIDE 'TIL I SEE WHO THAT RIDER IS...
OOO, JEEPERS! IT'S KING! IFFEN HE DIDN'T GET MY WIRE, HE'S RIDIN' INTO A TRAP!
A MOUNTIE, HEADIN' FOR SHADY FARM.
OH, OH! WHO'S THIS RUNNIN' AFTER HIM?

LAST TIMES TODAY — Complete Shows 2:00-7:00-8:55

DANNY KAYE DINAH SHORE · DANA ANDREWS · CONSTANCE DOWLING and the GOLDWYN GIRLS

CIVIC
A FAMOUS PLAYERS THEATRE

Cartoon 'Lulu in Hollywood'
Latest World News

MONDAY — Ingrid Bergman, Leslie Howard in
"INTERMEZZO"
Plus—"My Kingdom for a Cook".

Houde Has Plans for the Nation

By PIERRE LEMOYNE
Canadian Press Staff Writer

MONTREAL, Aug. 18 (CP)—Camlien Houde said tonight, as he arived back in Montreal after four ears internment that "I have no imediate plans for myself, but for e nation—yes."

Surrounded by his wife and three aughters as he was interviewed hile his train approached Montreal e former mayor said, "I am waitg for events which could bring great change," Such events he listed as the end of the war, a Federal election or developments in the provincial political field.

Of his four years internment for advising Montrealers not to comply with National Registration Regulations, he said:

"I spent four years in an internment camp for the nation only. I was always cheerful, so as to give a good example to others. I couldn't appear demoralized before those poor people whose families are abroad and whose only news are death notices."

The man who served four terms as Mayor of Montreal said he had "no idea" whether he would run again for the mayoralty post in municipal elections next December.

"I will go where the population needs me most," he said, but would not specify whether he referred to municipal, provincial or federal fields.

The crowd was cheering as Mr. Houde stepped into the concourse, and surged around him as he was led to a microphone linked with the station's public address system.

"Such a reception is not only proof of your friendship and esteem," he said. "but it is also a warning to present authorities that they must feel public opinion as it is."

"Every time the least of your rights and privileges are threatened I'll be at the front to defend you. You must feel the need there is to stand together.

When someone in the crowd shouted "St. Laurent" apparently in reference to Justice Minister St. Laurent, Mr. Houde said:

"When you utter that name, I presume you are referring to the St. Lawrence River."

Switching into English, Mr. Houde added:

"I want to tell the people of the English language present here and those who will read about this in the newspapers that I have not been the victim of British fair play.

"I was only the victim of a political party and a political organization and nothing else. Some day I will meet the English population and will let them know the truth and they will know that I was right."

"The English population was wrong because it was wronged."

Join the Crowds at the Water Gala
Lakeside Park
Nelson
WED. AUG. 23
Fun for All
FREE ADMISSION

Nelson Business College
INDIVIDUAL TUITION
COMMENCE ANYTIME
New Term Commences:
TUESDAY, SEPTEMBER 5TH
The College With a Provincial Reputation

THE TIME TO INSULATE IS WHEN YOU BUILD

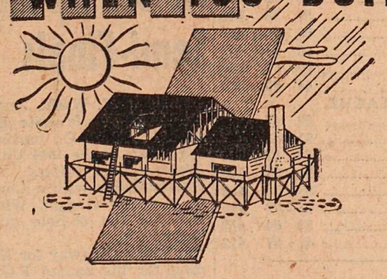

Insulation, Attractive Finish in 1 Product

No matter how efficient the heating system, a poorly insulated house is drafty, less comfortable winter or summer, and more costly to heat. ACE-TEX INSULATING BOARD effectively insulates . . . deadens sound . . Provides an attractive finish.

Available in Sheets 4 feet wide; 6, 7, 8, 9, 10, and 12 feet long; and 18" x 48" lath board.
$7.25 PER 100 SQ. FT.

BURNS LUMBER & COAL CO.
PHONE 53 Everything For the Builder NELSON B.C.

EAGLE
FOUNTAIN PEN AND PENCIL SETS
$3.50
Mann, Rutherford DRUG CO.

O. Sundstrom Buried at Nakusp

NAKUSP, B. C.— Final tribute was paid Wednesday to Oscar Sundstrom, aged 78 years, at services held at the Robson United Church, Rev. W. Dovey officiating.

Mr. Sundstrom's favorite hymns, "Holly, Holy, Holy, Lord God Almighty." and "Abide With Me" were sung.

Born in Sweden on March 18, 1865, Mr. Sundstrom came to Canada in 1893. He married Miss Florence Dendy in 1896 in Virden, Man., coming to Burton, B. C. in 1910. Mr. and Mrs. Sundstrom farmed here until a year ago, when on account of ill health of both, they moved to be near their only son and daughter-in-law Mr. and Mrs. H. Sundstrom in Nakusp.

He leaves to mourn, his wife, his son and daughter-in-law, and four grandchildren.

James Draper was in charge of funeral arrangements. Pallbearers were L. Robson, W. Millar, N. A. Herridge, W. Maxwell and T. Millar W. Millar and A. Johnson of Burton.

NEWS OF THE DAY

Rates: 22c line, 27c line black face type, larger type rates on request. Minimum two lines. 10% discount for prompt payment.

Church of Redeemer, Fairview. Sunday, 11:00 and 7:30.—The Vicar.

Labor Day weekend. Special Dance, Golf Club, Sat., September 2.

Wanted—Two horsepower baller. A. Toth, Park Siding.

Blackwood Agency, Insurance and Real Estate. 536 Ward St. Ph. 99.

Dance every Nite at Kingsley Resort, Christina Lake, B.C.

Parts and Service for electric motors. Beatty Service. Phone 91.

Mrs. A. Walkden, 2042 Falls St., Funeral Designs, Flowers. Ph. 584-L-3.

Dancing every Saturday night — Eagles. Popular prices.

Nelson Business College—New term commences September 5th.

Dunhill Cigarettes, extra mild, straight Virginia. 33c pkt., Valentine's.

Rotary Luncheon, Monday, Aug. 21, 12:15 p.m., Hume Hotel.

Dance — Playmor Tonite! Music smartly styled by Bob's Red Jackets.

Special hospital and medical contract, 6 cents daily. Stuart Agencies, 577 Baker St., phone 980.

KINDLY RESERVE FRIDAY, SEPT. 22ND, FOR THE CHERNIASKY BROS., 'CELLO AND PIANO.

Listen Ranchers—If you want to sell your Farm this Fall, see us at once. We have buyers coming. Robertson Realty, 532 Ward St.

We always have in stock card files, indexes and cards, all sizes. D. W. McDerby, "The Stationer and Typewriter Man," 654 Baker St., Nelson, B.C.

Balfour-Queen's Bay Red Cross garden party, Balfour Beach Inn, Wed., Aug. 23, 2:30. Home cooking, Dutch auction, etc. Admission 25c.

OPEN TODAY
the popular Chungking Cafe. Special dishes, Noodles, Chop Suey, 624 Front St., opposite Kelly Douglas.

I.O.O.F.
All Odd Fellows, Rebekahs and Theta Rho meet Odd Fellows Hall Sunday, 6:30 p.m., Aug. 20, for Memorial Service at Cemetery.

St. Saviour's Pro-Cathedral.
Sunday, August 20th.
8:00 a.m.—Holy Communion.
11:00 a.m.—Choral Eucharist.
7:30 p.m.—Evening Prayer.

Don't take down your stovepipes. Let Red Devil Soot and Carbon Remover do the work. Cleans from firepot to chimney-top. Destroys soot, carbon and creosote. Sold only at—
HIPPERSON'S

Fresh killed fowl 32c lb. Shoulder veal roast 25c lb. Brisket of beef 13c lb. Veal and lamb stew 15c lb. Groceries, vegetables and fruit at low prices.
HALLIWELL'S FAIRWAY
384 Baker Street Phone 265

FUNERAL NOTICE
Funeral services for the late Frank Noble Stevenson will be held today at 3 p.m. from the Thompson Funeral Home, Rev. G. G. Boothroyd officiating. Committal services will be held at the family plot in the Kaslo Cemetery Sunday at 2:30 p.m.

DON'T SAY BREAD
Say Hood's
SUPREME MILK BREAD

ROSCOE AND FOURNIER
GARAGEMEN
SKY CHIEF AUTO SERVICE
Phone 122 Nelson, B. C.

For G.E. Appliance
REPAIRS
Call
NELSON ELECTRIC CO.
574 Baker St. Phone 260

District, Nelson Friends Attend Last Rites for Leslie Craufurd

Friends of long standing from many District points as well as from Nelson, especially from Robson where he spent his last days of retirement, attended funeral services at St. Saviour's Pro-Cathedral Friday afternoon for Leslie Craufurd. Nelson pioneer who died in Nelson Tuesday night at the age of 71 years.

The esteem in which Mr. Craufurd was held throughout the District was shown by the large attendance and a profusion of flowers. Attending in a body were members of the Nelson School Board from which Mr. Craufurd retired last June after 11 years of service. Ven. Archdeacon Fred H. Graham and Rev. J. G. Holmes, Rector of St. Saviour's, jointly conducted the services.

Mr. Graham, in a eulogy, recalled 40 years of happy association with Mr. Craufurd, who was People's Warden at St. Saviour's for 25 years of his 39 in Nelson, retiring in 1939. His interests were as wide as community life itself, he said.

Hymns sung were "Unto the Hills" and "O Love That Wilt Not Let Me Go," A full choir attended and the organist was Miss Margaret Graham.

Active pallbearers were Eric Dawson, E.E.L. Dewdney, C. H. Smith, Fred Irvine, J. S. McGregor, and O. B. Ballard of Robson. Honorary pallbearers were W. B. Dickson of Willow Point, F. L. Irwin, W. E. Coles, and George Horstead.

Dewey's Adviser to Take Part in Post War Security Conference

WASHINGTON, Aug. 18 (AP) — Gov. Thomas E. Dewey today proposed and State Secretary Hull accepted direct participation by Dewey's foreign relations adviser in American preparations for organizing post war world security.

This turn of political events in the background of big four security talks —among Britain, Russia, the United States and China—beginning here next week was interpreted in diplomatic quarters as strengthening the United States' position.

Gov. Dewey had wired Secretary Hull earlier today suggesting that John Foster Dulles, who probably would be his Secretary of State if Mr. Dewey is elected President, confer with Mr. Hull on post war foreign policy.

The Republican nominee's move followed a news conference statement yesterday by Mr. Hull that he would be glad to meet Mr. Dewey or anyone else who came in a mood of cooperation rather than one of political partisanship.

Meanwhile is appeared that another Democratic-Republican talk of Foreign policy might be held relatively soon by President Roosevelt and the 1940 Republican nominee, Wendell L. Willkie. Mr. Roosevelt was asked at a news conference today whether he would like to meet Mr. Willkie for a foreign policy discussion and he carefully refrained from closing the door to such a talk by saying that that was a personal matter and declining to go into it any further.

Meantime, plans were pertected for the conference, opening here on Monday, at which representatives of the U. S., Britain and Russia will discuss a post war peace-enforcing agency.

Every Available Plane Thrown Into Assault to Massacre Huns

By ROSS MUNRO
Canadian Press War Correspondent

WITH THE CANADIANS IN FALAISE, Aug. 18 (CP Cable) — Written off as last by the German high command, remnants of the German 7th Army made a frantic attempt to escape through the narrow gap Southeast of here today and virtually committed suicide.

This morning reconnaissance planes spotted a large concentration of German vehicles making for the gap and every available aircraft in France and ever from English bases was thrown into an assault that was a massacre. The Germans were packed together like a herd of frightened sheep and pilots said they couldn't fire without hitting something.

Squadron after squadron of R.A.F. and R.C.A.F. planes raked columns of transports, tanks and troops trying desperately to fall back through the gap, while Canadian and American guns from either side hammered them mercilessly.

I could see right across the long valley into the gap and beyond to where the Germans were trying to empty their troops Eastward from this Falaise pocket where they were trapped in a masterly manoeuvre by American, British, Canadian and Polish forces.

From the yellow, glittering wheat fields and from woods and villages in the gap rose column after column of smoke from masses of burning German vehicles. It was a sweeping panorama of devastation.

It will be a miracle if many Germans get back to the Seine. Wave after wave of Typhoons, Thunderbolts, and Spitfires flew over from fields to the North and dived relentlessly on enemy convoys packed nose to tail on the roads and trying to move through the fields. At the same time fighter-bombers dropped their loads and strafed everything that came under their bomb-sights.

In the distance German vehicles could be seen blowing up and more smoke clouded the air.

German convoys seemed to be in chaos. The enemy had been caught in the gap and was being slaughtered in this narrow killing ground.

Canadian artillery in the valley ahead was firing steadily. Stripped to the waist in the hot Summer sun, the gunners were having a field day like the pilots. They had the Germans on the run and were hitting them with everything they had.

I walked back to an airfield from which Typhoon squadrons were flying and talked to some of the pilots who had taken part in the attack which shattered German panzers at Mortain recently, but who found this a bigger show.

After the Germans tanks were sighted this morning the Typhoons went into action shortly after noon and kept up the assault from then on. Every plane in France that could be used was turned on the German concentration and some squadrons came from England to join in the attack.

Mrs. Heskith New Treasurer of Castlegar I.O.D.E.

CASTLEGAR, B.C.—Mrs. H. Heskith was elected Treasurer of the Lillian Killough Chapter, I.O.D.E., at the August meeting held at the Community Hall. Mrs. N. Donseley, former Treasurer was elected Councillor, the position formerly held by Mrs. Heskith. Plans for a garden tea and bake sale to be held on the lawn of Dr. Goresky's home were made and a committee chosen. A report was given on the plans for improvements to the park. The Educational convenor gave an article on home and school associations in the Prairie Provinces. The Empire Study convenor, Mrs. Reid, related stories of the Japanese atrocities as told to her by a friend recently repatriated from Hong Kong. The report of the Welfare convenor was given and the sick visiting report showed a balance of $8.39 in the flower fund.

The Chapter urged the support of every member in the current War Saving Stamp drive. A committee for personal property bags and overseas parcels headed by Mrs. Reed was chosen. Mrs. Reed volunteered to do some cutting and sewing on children's clothes and Mrs. Shea donated bias tape and buttons.

Mrs. Josephine Fornelli was welcomed as a member of the Chapter.

Under Burmese Buddhist law, divorce can be usually obtained by mutual consent and the parties openly living apart.

KIMBERLEY SCOUTS: When Summer camp was held for Kimberley Boy Scouts in 1943, the lads posed for their Scoutmaster, Archdeacon B. A. Rasker. At top is shown the group who attended, while the lower picture shows the Scouts learning the art of tracking.

C.C.F. Vote on Candidate Here Tonight

The annual meeting of the West Kootenay Council of the C.C.F. will be held in Nelson this afternoon at the Canadian Legion when preliminary arrangements for the nominating convention will be settled. Names of four District men will go before the convention in the evening for ballotting for a candidate for the Federal election.

The four nominees are R. W. Haggen of Rossland, Mr. Van Oene of Trail, and Spencer J. Newell and Frank Frisby of Nelson. The men were chosen by various District Clubs.

SLOCAN CITY

SLOCAN CITY, B. C.—Miss Irene Budd left on Tuesday for Hamilton Ont., where she will join her sister Miss Toots Budd, who is doing war work there.

A. S. Morley of Grand Forks is a guest of Mr. and Mrs. Walter Clough.

Mr. and Mrs. A. Y. Rae were visitors to Nelson.

Mr. and Mrs. James Howard, and two children Joan and Jack were visitors to Trail.

Mr. and Mrs. James Baird of Vancouver who were recently married, spent a few days here, guests of Mr. Baird's father, Thomas Baird.

Mrs. K. Popoff and daughter, Mrs. V. R. Kitchener of New Denver and Mrs. W. E. Graham have returned from Spokane where they accompanied Mrs. Popoff's youngest daughter, Mrs. Ash Baillie who was en route to Camp Abbott, Ore.

Miss Jean McDonald is visiting at Procter.

A. N. Winlaw of Nelson was a visitor here.

Ernest Sherwood who was a patient in the Slocan Community Hospital, New Denver, is home again.

Howard Parker, left on Thursday to visit his son-in-law and daughter and family, Mr. and Mrs. L. W. Watson of New Westminster for a few weeks.

NEW YORK (CP)—After the war you may be able to tune in a stove by turning a radio dial. This prediction was made at Columbia University in connection with an announcement of a new centre there for industrial research in high frequency electricity.

Syracuse, New York (CP)—Sightless Mrs. William H. Skutt uses four telephones day and night to open the eyes of other people. For two years, she has operated an "awakening" service for war workers without alarm clocks. Her call schedule is done in Braille.

SOMERS' FUNERAL SERVICE
702 Baker St. Phone 252
Open Day and Night
Crematorium Ambulance

J. A. C. Laughton
Optometrist
Suite 205
Medical Arts Building

Have the Job Done Right
See
VIC GRAVES
MASTER PLUMBER
PHONE 815

THOMPSON FUNERAL HOME
AMBULANCE SERVICE
"Distinctive Funeral Service"
515 Kootenay St. Phone 361

F. H. SMITH
If It's Electric
Phone 666 351 Baker St

MURPHY BROS
Can supply paint for every purpose

TRY A
PINEAPPLE MELBA SUNDAE
AT THE
MELON DEW

SEAT COVERS
to fit most makes of cars.
Cuthbert Motors Ltd.
Nelson, B. C.

ORDER NEXT WINTER'S
COAL
On Our Budget Plan
TODAY
Queen City Motors
Nelson

Mail Orders
Receive our prompt careful attention. You can shop by mail with confidence at
YOUR REXALL STORE
City Drug Co.
Phone 34 Box 460

ROBSON

ROBSON, B.C.—Alex Miller is spending his vacation with his father, George Miller.

Cpl. Elvina Ostrom has returned to duty in Vancouver, after an extended furlough with her family here.

Miss Betty Humphries of the R.C.A.F. is spending leave with her parents, Mr. and Mrs. S. Humphries.

Mrs. Kasler and son Frank have returned to Trail after spending a couple of weeks with Mr. and Mrs. J. Carins.

Mrs. A. W. Thorp and daughter Audrey have returned from Edmonton where they spent their vacation with Cpl. Thorp. Cpl. Thorp was also here for a couple of days on his way to a new posting.

Mrs. F. Hett spent the past couple of days in Nelson.

Mrs Roberts and daughter Ann of Nelson were weekend visitors at the home of Mrs. F. Bell. On their return they were accompanied by Lily Johnson and Anita Smechet, who were bound for Girl Guide camp.

W. H. Porter, who has been stationed by the C. M. & S. Co. at Pinchi Lake for the past three years, has returned to his home here.

L. F. Spearing has returned to his home here after attending Summer session at U.B.C.

Mrs. Ronald Moat of Vancouver is spending a vacation here with her parents, Mr. and Mrs. D. Magee.

NEW YORK (CP) — The one-month waste paper drive in the Empire State Building, the world's tallest, provided a mystery that's intriguing W.P.B. Salvage efforts turned up three lost or discarded wedding rings. No one knows to whom the rings belonged and no one has put in a claim.

J. P. Walgren
General Contractor
301 Carbonate St.

Your Watch Is Precious . . .
For fine repairing
See
HARVEY
The Jeweller. 684 Baker St

E. A. CAMPBELL & Co.
Chartered Accountants
Auditors
542 Baker St. Phone 235

FLEURY'S Pharmacy
Prescriptions
Compounded Accurately
Med Arts Blk.
PHONE 25

Just Received . . . a carload
of
KROEHLER CHESTERFIELDS
Fully spring built
Home Furniture Exchange

FOR YOU when you need it most? Pay to your order $100.00 monthly indemnity when you are injured through accident or disabled through sickness. We pay many such checks. Can we pay yours?
STUART AGENCIES
Phone 980
577 Baker St. Nelson, B.C.

Sweaters
For Cooler Evenings
Get one of these pure wool sweaters for these cooler evenings. The handiest garment a man can own. Cardigans, Zipper Jackets, Pullovers, and Vests.
$3.25 to $7.95
EMORY'S
LIMITED
THE MAN'S STORE

THE SECRET OF CHARM
Is one of our Beautiful Permanents.
Phone 327

Sugar Bowl Grocery
Finest uality Grocery Store
Corner Mill and Josephine
PHONE 110
FREE DELIVERY

FRESH TOMATOES: 3 lbs. for	35¢
FRESH CUCUMBERS: 3 for	10¢
FRESH PRUNES: large size, per lb.	15¢
APPLES: cooking 7 lbs.	25¢
LARD: 1 lb. carton, 2 for	25¢
SHORTENING: 1 lb. carton, 2 for	38¢
CAULIFLOWER: white heads, 2 lbs.	25¢
LETTUCE HEADS: 2 for	25¢
CORN: large heads, dozen	45¢
ORANGES: size 252 3 doz.	$1.00
GRAPEFRUIT: size 126, 4 for	25¢
BUTTER: The finest quality "Glendale" 3 lbs.	$1.19
SAUSAGE: Fresh per lb.	30¢
CHEESE: ½ lb. pkts. 2 for	45¢
CERTO: 2 bottles	55¢
MEMBA CRYSTALS: Each	15¢
PREM OR SPORK: 2 tins	58¢
FRUIT JARS: Dominion quarts doz.	$1.60
FRUIT JARS: Dominion pints, doz.	$1.40
PUREX TISSUE: 6 rolls	45¢

Fresh Fruit, Vegetables, Eggs and Bacon, Milk, Cream and Cookies.

VISIT THE
Flower Show Today
Fink Block Basement Below Wait's News Depot
OFFICIAL OPENING AT 2 P.M.
FLOWERS WILL BE SOLD
for the Milk for Britain Fund during the day but will remain on display until 8 p.m. when the flower auction starts.
ADMISSION 10c 2 TO 8 P.M.

2 SMALLER
Newspaper Routes
In the Uphill Section of the City are available this weekend.
BOYS!
If you want to make your own money you can do it by taking over one of these profitable routes.
For Further Information, Call at the
Nelson Daily News
OR PHONE 144