Nelson Daily News

VOLUME 42 | FIVE CENTS PER COPY | NELSON, BRITISH COLUMBIA, CANADA—THURSDAY MORNING, AUGUST 24, 1944 | NUMBER

Lend-Lease Until Surrender Says F.D.R.—Page 6.

Eight Enemy Ships Are Sunk.—Page 3.

Japs Now Encircled, Await Next Punch.—Page 3.

ROMANIA QUITS WAR

World Hails French Liberation of Paris

Marseille Falls to the French

Yanks Sweep Inland to Take Grenoble Less Than 240 Miles From North Units

ROME, Aug. 23 (AP)—Marseille, France's second city and greatest seaport, fell to the swift onslaught of French infantry and armor today as American forces swept 140 miles inland from the Mediterranean and captured Grenoble, within less than 240 miles of a junction with Allied legions South of liberated Paris.

Only eight days after the landings in Southern France the Poilus battered their way into the heart of Marseille against slight enemy resistance and tonight were cleaning out pockets of last-ditch defenders.

The unexpectedly easy capture of the great port insures the Allied 7th Army an adequate flow of supplies and reinforcements for speedy continuation of the thrust toward Northern France.

Prior to the City's fall, other French troops had cut the last escape route for the German garrison along the coast to the West.

The encircled and doomed German force in Toulon, big naval base 27 miles East of Marseille, still was holding out tonight, but French troops had fought their way within a few hundred yards of the docks and the city's fall was expected any hour.

Matching the French victory was the dash of American forces into the big industrial city of Grenoble—a reckless drive that threatened to bisect France and trap every German soldier in the Southern and Western parts of the countrq.

As the swift American column of armor, self-propelled guns and motorized infantry plunged almost unopposed through the French Alps it appeared that the two Allied fronts would be joined much sooner than was originally thought possible — perhaps in a matter of days. German resistance to the Allied 7th Army's smashing drive was officially described as "weak and disorganized". More than 17,000 prisoners had been taken.

In their dramatic dash to Grenoble, an important communications centre of about 100,000 population, American tanks and infantry advanced at least 80 miles beyond their last reported position. Tonight they were less than 70 miles from the Swiss border near Geneva and virtually had severed communications between German forces in France and Italy.

En route to Grenoble the flying column captured scores of towns, including Digne, Sisteron, Aspres, Gap, St. Bonnet and L'Argentiere, the last only 14 miles from the Italian border. Only at Digne, where it was held up for 13 hours, did the column encounter serious enemy resistance. There the Americans captured Maj.-Gen. Hans Schubert, a German Corps Commander.

Allied headquarters credited the French patriot forces with "playing an effective support role" in the actual capture of Grenoble, long a hotbed of opposition to the Nazis.

NEW YORK, Aug. 23 (AP)—NBC tonight quoted the radio Atlantic, secret German-language station, as saying that the Port of Toulon was in allied hands. There was no official confirmation.

Sky Battles Rage From Northern France to Vienna

LONDON, Aug. 23 (CP) — Sky battles ranged from Northern France to Vienna today as the German Air Force fought to protect its air fields and the routes of its retreating armies.

Big bombers of the Mediterranean Allied Air Force struck the Markersdorf airdrome, 35 miles West of Vienna, in the second consecutive raid on the Vienna area, fighting through to their targets against swarms of enemy fighters.

Under clearing skies, approximately 150 fighter-bombers were sent into the air North of Paris late today, bombing and shooting up railway yards, canal barges and motor vehicles of the withdrawing Germans.

About 20 barges were reported riddled, 34 vehicles were destroyed and numerous railway cars were knocked out.

Fighter-bombers hit railway yards East of Cambrai, Southeast of Glisy and South of Lille.

Wounded Picked Up by Planes Near Raging Battlefield

ROME, Aug. 23 (AP)—Landing and taking off from a runway among wheatfields with a battle raging nearby, transports of the Allied Balkan Air Force evacuated more than 90 wounded Partisans of Marshal Tito's Yugoslav army to Italy yesterday, without loss of a plane or passenger. Many of the wounded were carried as much as 20 miles to the airstrip in a single day by Yugoslav women stretcher bearers.

May Relax Secrecy in Peace Talks

WASHINGTON, Aug. 23 (AP)—A secrecy surrounding the British-Russian-American world security talks at Dumbarton Oaks became an important point before the conferees today, and it was understood that heads of the three delegations would confer on a possible revision of the present system of issuing meague press communiques.

BOCHES RETREAT UNDER BLOWS ON 170 MILE FRONT

Yanks Lash Out Past Sens, 150 Miles From German Border

CANUCKS PUSHING

ALLIED SUPREME HEADQUARTERS, Aug. 23 (AP)—German armies were inretreat toward Germany tonight under hammer blows along a 170-mile front, with their Southern flank exposed less than 50 miles from their own frontier and Paris in the hands of triumphant patriots.

American tanks lashed out East of Sens, 150 miles from the German border, and four Allied armies closed for the kill against thousands of the enemy in the Seine River loop Northwest of Paris.

Although the Germans were fighting stiff rear-guard actions as they fell back on the Seine, British, Canadian and American armies were making steady progress. Canadians who took Orbec 33 miles West of the Seine were reported pushing Eastward.

(The German Transocean Agency said 2,000,000 Allied and German troops were locked "in the invasion battle.")

Evreux, an important city Northwest of Paris, was liberated, presumably by American forces driving northwestward to complete the new trap into which the Germans are being pushed.

Allied Supreme Headquarters kept silent on the progress of American forces striking East from Sens, 65 miles Southeast of Paris, but they were known to be at least 15 miles East an to have crossed the Loing River East of Montargis.

No definite location was given either for the columns forging North across the Seine in an effort to pin the battered German 7th and 15th Armies against the sea.

But the speed with which these columns have been moving, with the power of German arms sapped by the Normandy beatings, made it difficult to see how an enemy stand could be organized short of the Siegfried line along Germany's Western and Southern frontiers.

Headquarters also had no comment on the deliverance of Paris, which Lt.-Gen. Koenig, commander of French forces of the interior, announced four years and 74 days from the hour that Hitler's Legions marched under the Arc de Triomphe.

Presumably American forces which droves through Rambouillet and Etampes, 27 and 30 miles respectively Southwest of Paris, were engaging German forces fighting with their backs to a city now in hostil hands. Capture of Pithiviers, 48 miles South of Paris, also was confirmed.

American columns battled the enemy in the forest of Fontainebleau, 35 miles Southeast of the capital. They were believed to be attacking forces by-passed in the march on Sens along a front within 55 miles of Chateau-Thierry and the Marne battlefields of the first Great War.

This was the only hint of enemy opposition in strength in this sector of a spreading front which now reaches from the sea at Trouville 170 miles Southeastward to Sens. At last reports no opposition had been struck around Sens, indicating the enemy had once more left his flank exposed on the South, a neglect that spelled disaster in Normandy.

British and American troops on the South of the 1st Canadian army were constricting the area left to the tens of thousands of Germans still believed West of the almost unbridge river, bypassing cores of resistance and keeping up the pressure on Field Marshal von Kluge's harried forces.

Artillery fire was bursting in the midst of the broken forces, trying to get out of this pocket and escape Northeast toward the rocket coast of France, now threatened on the South by the American bridgehead over the Seine Northwest of Paris.

The Germans broke out white flags as British troops of the Canadian army stormed and captured the communications centre of Lisieux, 17 miles in from the sea and about 25 miles from the mouth of the Seine. There were still many pockets of resistance in Lisieux tonight, however.

Although pilots said the Germans appeared to be in a rout at some places, a senior Canadian officer characterized the enemy retreat as orderly.

Germans still were streaming across the Seine, in rubber boats, in barges, in small steamboats, in anything that floated, but were under terrible punishment from the skies.

The enemy air force, making one of its rare appearances, tried to cover these crossings yesterday and was pounced on by vigilant Allied fighters who destroyed 36 German planes. It was much the same story today.

Allied air forces destroyed 600 enemy vehicles yesterday, including some tanks and locomotives. RCAF pilots shared in the destruction.

Belgian and Netherlands forces of the 1st Canadian army on coast seized Villers-sur-Mer, Deauville and Trouville before they cracked into built-up enemy positions and were locked in house-to-house fighting with rear-guards. They also came under enemy guns booming from Le Havre across the estuary.

Inland British and Canadian troops moved forward after crushing enemy opposition along the Dives and Toques Rivers.

Report Swiss Asked to Take Laval

NEW YORK, Aug. 23 (AP) — The German Ambassador to Switzerland was reported by the secret German-language station radio Atlantic tonight to have asked the Swiss Government for asylum for Pierre Laval. NBC recorded the broadcast.

Radio Atlantic, the location of which never has been announced, said the Swiss Government had not yet made any decision as this step was seen as an effort to assure a haven for Fascist leaders even from Germany.

There was no confirmation of the report in other quarters. Laval, Chief of Government in the Vichy regime, was last declared in Swiss-French border reports to be vid1 tually a prisoner of the Nazis in Belfort.

Romania accepts peace terms offered by Allies and will "fight against the enemy".

People of Paris Win Back Their City From Huns

Germans Ask Armistice to Get Out; French Armored Division in City

By CHARLES COLLINWOOD
Columbia Broadcasting System Correspondent

PARIS, Aug. 23 (by radio via London) (AP)—The French 2nd Armored Division entered Paris today after the Parisians arose as one man to beat down the motley, terrified German troops who had garrisoned the city.

It was the people of Paris who really won back their city. It all happened with fantastic suddenness.

The American Army was occupied with the drive through Evreaux to the mouth of the Seine, after which it was planned to invest Paris.

Then yesterday, a Frenchman burst into Lt.-Gen. Omar Bradley's headquarters. He was the chief of the forces of the interior of Paris and he had a staggering, incredible story to tell.

He said he'd concluded an armistice with the German forces in Paris. The people of Paris had risen, and so hounded the Germans that the German commander requested an armistice. He wanted to withdraw troops from the road blocks West and South of Paris where they had been facing the Americans and pass them through the city.

This news caused a sensation in Gen. Bradley's headquarters because although we had known that rioting had been going on in Paris since Saturday. We had not known things had gone so far that obviously the French had given the Germans a terrific beating.

The whole operation was geared to the complete encirclement of the Germans West of the Seine, but Gen. Bradley decided we must go into Paris. It was short notice, for the troops had to be ready to enter at noon today; Bradley ordered the French 2nd Armored Division out of the line and told it to start moving East toward Paris:

(Note: The 2nd Armored Division is part of Brig.-Gen. Le Clerc's French forces attached to the United States 3rd Army. The 3rd Army is part of the 14th Army group headed by Gen. Bradley.

Certain American forces were sent the same way. On a moment's notice the whole machinery was set in motion to occupy the world's third largest city.

It is no mean responsibility. Paris is in desperate straits. It is estimated that she needs immediately 3000 tons of food and 3000 tons of coal. After that there must be huge and steady supplies.

Paris, queen of cities, fell to her own citizens, who proved that there is no such thing as defeat.

LONDON, Aug. 23 (CP) — With a great force of Allied armored troops poised in an assault arc almost half way around the capital, 50,000 armed French patriots aided by several hundred thousand citizens who wielded what arms they could find, defeated the Nazi occupation forces in a four-day battle ending last night.

The patriots occupied all public buildings and arrested all Vichy government representatives who did not flee, said a formal announcement signed by Lt.-Gen. Koenig, Commander of the French forces of the interior and newly-named military Governor of Paris under Gen. de Gaulle.

Around the world—In London, New York, Buenos Aires, Algiers and scores of other cities—the release of the "City of Light" from the darkness of Nazi rule was hailed in ceremonies featuring the playing of "Marseillaise," historic anthem of liberty, and the raising of the tri-color of the republic. Church bells were rung in London and many other cities in England.

Liberation of the capital was coupled with rumors that Prime Minister Churchill and President Roosevelt might hold their next meeting there soon.

It was pointed out in London that no attempt would be made to move a full civilian governmental organization into Paris until the Germans are cleared out of the entire area and the danger of their return in force is passed.

The fact that the liberation of Paris was accomplished by the French, and announced by them rather than by Allied supreme headquarters, may have been part of Allied strategy to bolster French confidence and emphasize to the world the resurgence of France.

An agreement which was to have been signed today between Britain and the French Committee for governing liberated France now may be signed in Paris in the near future, and a parallel agreement between the United States and the De Gaulle Committee is expected also to be signed in the French capital.

A railway strike which tied up traffic in the whole Paris area helped, along with the police strike, in clearing the way for the French to wrest control of the city, French headquarters in London said. So determined were the employees to stop traffic that some of them lay full length across the rails.

Crack S.S. Elite Guard troops formed part of the Paris garrison, and these placed machine guns at strategic intersections in a futile attempt to break up the massing of crowds.

As the outbreak started people were machine-gunned in the Boulevard Bonne Nouvelle, the Rue de Faubourg, Rue St. Denis and the Rue de Rivoli.

There was no word of the fate of the German force which the French caught in Paris, and it was expected to be several days before any estimate is made by the French on the number killed and captured. It was known the Germans had fled Paris by the thousands as Allied armored pincers closed around the capital during the past few days. Allied airmen reported roads to the East jammed with Germans.

LONDON, Aug. 23 (CP) — Lt.-Gen. Bradley has ordered some American units into Paris to work with the French military forces in sealing the patriot victory, it was disclosed tonight.

ALLIED TROOPS PUSHING ON TO BORDEAUX

Americans Make Up Most of Landing Force French Report

800 COMMANDOS

IRUN, Spain, Aug. 23 (AP)—American and French forces, reinforced by troops landed last night from the sea, were reported by French authorities at Hendaye to be pushing steadily toward Bordeaux from both sides tonight.

Front-line messages said Americans had reached Libourne, on the Dordogne River 15 miles Northeast of the great Atlantic port of Bordeaux, the last centre of German resistance in Southwestern France.

French military authorities at Hendaye, French border town, said 800 French Commandos were among Allied forces that landed last night South of Arcachon, South of Bordeaux. They said the French landed from a French destroyer. Exact size and composition of the force were not known here but border reports said it was mostly American.

The French at Hendaye said aerial reconnaissance indicated the Germans had given up previous attempts to organize an armored column and fight their way northward to Germany and now appeared to be preparing to make some sort of stand at Bordeaux.

The Allied naval vessels that landed the troops South of Arcahon continued to aid them by pouring shells into Nazi camps as they steamed along the coast.

There also was considerable Allied air activity over the area.

Hendaye, which donned a gala dress for its own liberation yesterday, simply continued the celebration without interruption tonight in honor of the freeing of Paris.

The entire region South of Bayonne, meanwhile began to assume a near normal appearance. French civil officials worked swiftly to bring order out of the chaos left by the sudden departure of the Germans.

Argentina Celebrates Freedom of Paris

BUENOS AIRES, Aug. 23 (AP)—News of the liberation of Paris provoked a spontaneous demonstration today in the Plaza Francia where a French monument stands. Several thousand thronged the plaza and almost buried the monument beneath flowers.

Hungry Prisoner Recaptured

CALGARY, Aug. 23 (CP) — A hungry, shivering German prisoner-of-war, Eric Schluetter, who escaped from a Strathmore farm labor camp Monday night or early Tuesday, was recaptured a short time before midnight tonight near Strathmore.

ACCEPT ALLIED TERMS AND WILL FIGHT ENEMY

Romania Switches From Axis to Allies, Shooting Starts With Retreating Huns

By TOM YARBROUGH
Associated Press Staff Writer

LONDON, Aug. 23 (AP)—Romania announced tonig that she was switching from the Axis to the Allied side in t war and a subsequent Soviet communique reported that shoo ing had broken out between retreating Romanian and Germ soldiers on the Eastern front.

Acceptance of armistice terms offered by the Sovi Union, Great Britain and the United States was announced in a proclamation broadcast from Bucharest.

The Russian communique told of clashes on Romanian soil between the Romanians, ordered by King Michael to cease hostilities against the Red Army, and the Germans.

Romanian prisoners were quoted as saying that the Germans were firing on the Romanians and blocking their withdrawal.

"A large number of Romanian officers and men have thus been killed," said the communique. "in armed clashes between the retreating Romanian detachments and German frontier detachments in several places."

A proclamation by young Michael, read over the Bucharest radio said all hostilities against the Red Army as well as Romania's state of war with Britain and the United States would cease "from this moment."

Russian armies were stabbing into Romania to within 167 miles of Bucharest and threatening the Ploesti oil fields as the announcement went on the air.

Romania, the King said, will fight "at the side of the allied army and with their help."

There was no immediate official confirmation of the royal proclamation by any of the three allied countries, but London showed no inclination to doubt the broadcast—the first crack in Hitler's Balkan structure.

Prime Minister Churchill has been in Italy for more than a week and presumably had a hand in the events leading up to Romania's decision.

On Aug. 2 Mr. Churchill told the House of Commons, "Russia has offered generous terms to Romania and I have no doubt that they would be accepted with gratitude by t Romanian people if only the Ro anian leaders had not a Prussian a tomatic pistol pressed closely agai their breast or at the nape of th neck."

That same day Foreign Secreta Eden said Britain had concurred the terms before they were offer

The king's proclamation indic ed the terms offered Romania we help in routing the German for from inside her borders and rec ery of Transylvania from Hunga which was given by Hitler in t Vienna award of August, 1940.

"The United Nations have rec nized the injustice of the dictate Vienna, under which Transylva was torn from us," King Mich said. "At the side of the allied ar and with their help we will cross t frontiers unjustly imposed upon at Vienna."

Interpretation in London of t phase of Michael's proclamati was that Romania would not accepted as an ally, but as a belligerent in the category Italy.

Italy provided an example for t Balkan power by her withdraw from the Axis under Allied blo last year.

New Red Army drives into Roma ia, richest and most turbulent of t Balkan states, provided impetus such a decision.

The Bucharest radio announc the withdrawal of Romania fr the Axis camp in broadcasting proclamation by the young King I chael.

Premier Marshal Ion Antone has resigned and a new nation g ernment will be formed, headed Gen. Konstantin Sanatescu.

Romania will not be an ally the United Nations, but will ta her fate in her own hands a will fight against "the enemy.

"All citizens must rally arou the throne."

Romania rejects the Vienna aw under which Romania lost a gr part of the Province of Transylv ia to Hungary in August 1940.

Loss of that territory and the l of Bessarabia and parts of Bucov and Moldavia to Russia two mon earlier was followed by the abdi tion of King Carol in Septemb 1940.

RUSS ROAR ON TO OUST NAZIS FROM ROMANIA

Advance Within 167 Miles of Capital City of Bucharest

LONDON, Aug. 23 (AP) — The two-fisted Soviet offensive that knocked Romania out of the war roared through its fourth day today, capturing Vaslui, 140 miles Northeast of the Ploesti oil centre, and toppling the two big Bessarabian bastions of Tighina and Cetatea-Alba on the West bank of the Dnestr, and more than 400 other towns.

Disregarding developments on the political front, at least for the present, the 2nd and 3rd Ukrainian armies deepened to as much as 60 miles the holes they have ripped in the German-Romanian defences and advanced within 167 miles of the capital city of Bucharest.

Romania still was garrisoned with thousands of German troops, and the Russians were likely to continue their lightning campaign to drive the Germans entirely out of the country, regardless of what Romanian troops chose to do.

While this campaign was bearing its first great fruits in Romanian surrender, the 1st Ukrainian Army of Marshal Ivan S. Knoev, in Southern Poland lashed out Westward and seized the city of Debica, a large aircraft industry centre and communications point 64 miles East of Krakow and 19 miles East of Tarnow, next probable objective of the offensive.

The flowering new offensive North East of Warsaw advanced the Russians to within eight miles of the formidable German fortress of Lomza, 20 miles Southeast of the East Prussian border and freed another 80 towns, the Russians announced.

The Germans counter-attacked from the Warsaw suburb of Praga, on the left flank of the Russian operations, but the Soviet communique said they were driven off with sharp losses.

Other German counter attacks were hurled in repeatedly in Latvia, where they were trying to establish a workable communication line with two German armies still semi-isolated in the North Baltic States.

They were silent concerning a German broadcast which said Russian forces had reached "the beaches of Riga", and the Germans themselves did not explain this apparently inconsistent report.

The plight of the German armies in the Baltic States became increasingly grave, despite the narrow escape corridor to East Prussia, as the Red Armies in the North thrust to within four miles South of Tartu, Estonian railway hub and key point of the German communications.

It was the Romanian front, however that held the spotlight.

Linked with the land drive was a new series of air attacks on Romanian Black Sea ports which the Russians said sank a total of eight ships, an auxiliary cruiser, a transport and a patroy cutter at Constanta, a transport, two barges and a cutter at Sulina, and motor ship at Valkov.

Premier Stalin announced the latest land successes in two orders of the day addressed to the 2nd and 3rd Ukrainian armies, teammates in the drives heading toward the Danube and the German breadbasket and oil reserves.

The swift advance of the 2nd Army suported the Russian statement that with the capture of Iasi Tuesday they had broken through the most serious defensive system to be found before Bucharest.

The magnitude of the German-Romanian disaster was typified by the numbers of enemy wounded that Red Army men found abandoned in fields and ditches as the Soviet offensive rolled steadily Southward, nearer to Bucharest and Ploesti.

Grasshoppers Flying High

IDAHO FALLS, Idaho, Aug. 23 — (AP)—Grasshoppers are becoming air minded the modern way. Clyde Bryant, Salt Lake City, said, hoppers smashed into his plane window at 10,000 feet on a recent flight.

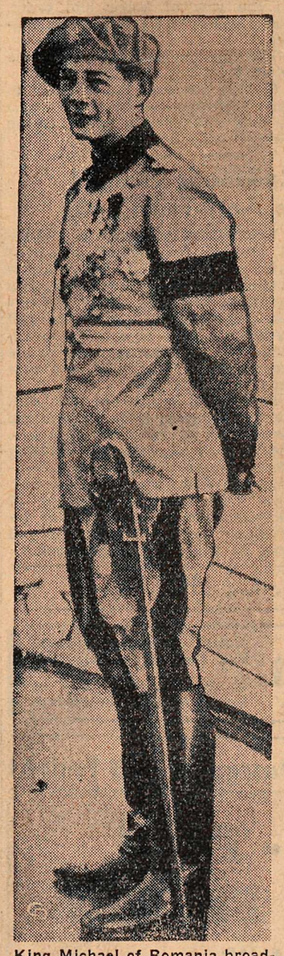

King Michael of Romania broadcast a proclamation to the country announcing the cessation of hostilities against the Allies and acceptance of the Armistice terms offered by Soviet Russia, Britain and the United States.

Tricolors Run Up in Quebec

QUEBEC, Aug. 23 (CP)—Fre Tricolors were run up atop Provincial Legislature buildir the City Hall and business est lishments of this capital of Fre Canada today to mark the libe tion of Paris. Mayor Luc Borne issued a proclamation a ing all citizens to decorate th homes and to attend celebrat ceremonies tonight.

OTTAWA, Aug. 23 (CP) — Th was great jubilation around French Delegation Headquarters uptown Daley Street today as ne came of the liberation of Paris.

In the absence in Quebec of M Gabriel Bonneau, Delegate of French Committee of National L eration, his first secretary, Gerr Raoul-Duval, issued a statement which he said the fight of the for of the Interior was not only "a v dication of the honor of the Fre people but a tribute to her frie who believed in her—first am them Canadians."

Hitler Warns One in 10 Will Be Shot

MOSCOW, Aug. 23 (AP)—G man soldiers fighting against 3rd White Russian Army h been warned by Hitler that man in 10 will be shot if they treat without orders, a front-l dispatch said today.

›wnpour Brings Sudden End to ghly Successful Water ıla; Night Events Spectacular

lson's Water Gala wound up in aze of light at Lakeside Park nesday night, and that's putting ıldly. Perfect cooperation by the herman during the day when 56 ıming and diving events were off, and during the early part of ›ectacular evening exhibition, enly ended just before 9 o'-.

ı during the night exhibition of diving and trampoline work, t flashes of lightning, that had ormers on the wet float a little ous, made a weird background ıination for the program. Just d Kelter, Show Manager, con-ed his flaming torch dive, a t gust of wind sprang up and beach, which was jammed with tators from the water's edge, up to the promenade, was emp-as if by magic. Before most peo-ıad reached the Park gate, how-rain began coming down in ts and scores were drenched. ials clearing the float looked few seconds as if they had step-out of the lake. Many persons ined shelter in the street car ivate cars, and some lucky ones d shelter in the Park, but rs just had to take it.

e storm deleted little from the ess of the Gala, however, only onfire and community sing had postponed. The whole program like clockwork, and competition ıghout was extremely keen. ails of the morning and after-events will be found on Page

AGGREGATE PRIZES

and aggregate cups were cap-ı by Gilbert Hartin of Trail, 12 points and by Rosalie Triggs. lifeguard and Jean Hammer of on, with 14 points each. Hartin ined four first-place positions, Triggs four firsts and one sec-and Miss Hammer two firsts four seconds. Ian Mackenzie of Westminster, son of Dr. H. H. kenzie, formerly of Nelson and holidaying here, and Bruce of Nelson won six points e. Jean Holland of Kimberley seven points. Three points given for first place, two for ıd and one for third.

perb diving by Ed Kelter and e Catalano of Trail topped the ing exhibition. Spectacular som-ılts and twists brought gasps the onlookers. Unknown to watchers, Mr. Kelter persisted oing on with the program des-injury to his nose and mouth ı he struck bottom after one The water was extremely shal-for dives from the tower plat-and nearly all performers were ed or gashed by sharp rocks k during dives.

e setting for the diving was one remembered. Floodlights play-ed on the performers and reflection from lightning often caught their bodies in mid-air. Beyond the float drifting just inside range of light, were a score or more launches, row-boats and canoes bringing added col-or to the scene.

A log-rolling contest opened the program and the boys' attempts to retain their balance on a huge log were amusing. The contest was for entertainment only and no prizes were given.

BASKETBALL A HIT

Water basketball staged by Ross-land, Trail and Nelson swimmers was a big hit. The game ended in a tie, they say, but the score was the least worry of the boys as they floundered around in the water. The teams were:

Rossland-Trail—Herb Osing, Gil-bert Hartin, Eugene Catalano and Ray Dominici.

Nelson—Dave Pearce, Ian Mac-Kenzie, New Westminster, formerly of Nelson, Doug Smith and Bill Horner.

Miss Sheila Horswill's acrobatic dancing, ever popular with Nelson audiences, drew much applause. Miss Horswill was handicapped by the wet, slippery surface of the float, but staged a fine performance. The small table on which she performed was also made slippery by a slight rain.

Trampoline work by Louis Hanic of Rossland, Kurt Thomas of Nel-son and Bill Wilson of Trail, also handicapped by wet underfooting, won a big hand from the crowd.

All during the program, "Miss Ka-trinka", clowning Eugene Catalano of Trail, persisted in getting into the hair of the performers as "she" fell off diving boards or flopped around the trampoline net to the amusement of crowd and uproarious approval of the many youngsters attending.

Ed Kelter's exhibition dives were: standing 1½ front somersault from the 5 meter (high diving) platform; running half gainer from the 3 me-ter (10 foot) platform; hand spring forward somersault, 3 meter; lay-out 1½ somesault, 3 meter; forward approach back flip with full twist, 1 meter (low diving) board; running lay-out full gainer, 3 meter; run-ning double somersault with full twist, 3 meter; back dive to pike with back somersault, 3 meter; 1½ back somersault, 3 meter and the cut away 1½ somersault, 5 meter.

Ed Catalano's dives were: hand spring forward somersault, 3 meter; running full gainer, 3 meter; jack knife half gainer, 1 meter; 1½ for-ward somersault, 3 meter; standing 1½ somersault, 1 meter; 1½ somer-sault with full twist, 1 meter; double somersault, 1 meter; back 1½ with half twist, 3 meter; flying 1½ for-ward somersault, 3 meter and the hand flip off, 3 meter.

OAST and TEA

BY J. V. McARDLE

One night we were at a dinner en to Christopher Morley who, usual, made a humorous ech. In the course of it he re-rked about a man who had had reat fright. "He turned as white your shirt," he said, turning to guest beside him. Then he ered closer at the shirt, and d, "Whiter." Sir Thomas Bee-am, the great English composer conductor, had a rather bit-turn of wit, and once, after ıducting an orchestra through ress rehearsal, he paused weari-and then said: "I shall see you in this evening, gentlemen, at ht o'clock. Don't forget, please." en he added: "Whitish ties."

OODERHAM AND WORTS Limited TORONTO, ONTARIO

heck Discharges rom the Bowels

owel troubles, although happen-at any time of the year, are prevalent during the hot sum-and early fall months.

mmer Flu is one of the worst bles, but diarrhœa, dysentery, cramps and pains in the in-nes, or any looseness of the els should have immediate at-on.

e action of Dr. Fowler's Extract Wild Strawberry is pleasant, reliable and effectual in help-to check the unnatural dis-ges.

has been on the market for the 94 years, so why experiment new and untried remedies? t "Dr. Fowler's" and feel safe. T. Milburn Co., Ltd., Toronto, Ont.

Petain Calls on French to Unite

LONDON, Aug. 23 (CP) — The Swiss radio said tonight Marshal Petain in a letter to the French people had called upon them to rally around leaders who would give France rebirth.

The broadcast quoted the letter as saying: "For you, like me there is only one France—that of our ancestors. Therefore I again entreat you to nite. Unite around those who give you the guarantee to lead you on the way of honor and order. These should lead France to renova-tion."

The date and circumstances of the letter were not described.

(Petain was reported Tuesday to have been arrested by the Gestapo at Vichy and taken to Belfort on the Swiss-French border).

Railroads Named in Anti-Trust Suit

WASHINGTON, Aug. 22 (AP)—In one of the largest anti-trust suits in history, the United States Justice Department today charged a group of railroads, trade associa-tions, investment houses and rail executives with conspiracy to re-strain and monopolize trade in the transportation of freight and pas-sengers in the west.

Defendants named in the suit, filed in Lincoln, Neb., include the Association of American railroads, the Western Association of Railway Executives; J. P. Morgan and Com-pany and Kuhn, Leob and Company, New York investment houses; 47 railroads and several score of in-dividuals associated with the rail lines or the trade associations.

VANCOUVER, B. C., HOTELS

"YOUR VANCOUVER HOME"
Dufferin Hotel
Seymour St. Vancouver, B. C.
Newly renovated throughout. Phones and elevator.
A. PATTERSON, late of Coleman, Alta., Proprietor

ANSPORTATION—Passenger and Freight

Nelson - Trail
Rossland Freight
J. C. MUIR
Phones: Nelson 77; Rossland 213L; Trail 1180
Connections For:—
SALMO — KASLO — CRESTON — NAKUSP

Hun Radio Violent in Denouncing Romania Decision

LONDON, Aug. 24 (Thursday) (CP)—The German radio today violently denounced Romania's capitulation to the Allies, de-claring that a "clique of traitors has put aside Premier Antonescu, and King Michael has come to an understanding with Britain and America."

The broadcast, beamed to Ro-mania, asserted that a "National Government"—presumably a pup-pet regime sponsored by the Nazis—had been formed to "prevent Bolshevization" of the country, and told the Romanian people:

"Obey only its orders and not those of the traitors."

"French to Have Sovereign Right to Decide Future"

LAKE COUCHICHING, Ont. Aug. 23 (CP)—Word of the fall of Paris was flashed here today a few minutes before Michel Dumont, di-rector of the French Information Service at Ottawa, rose for his ad-dress to the annual conference of the Canadian Institute of Public Af-fairs. The somewhat rarified air of intellectual discussions was instant-ly charged with emotion.

More than 200 persons attending the conference rose and sang the Marseillaise.

LAKE COUCHICHING, Ont., Aug. 282 (CP)—Michel Dumont, director of the French Information Service at Ottawa, speaking to the Canadian Institute of Public Affairs confer-ence here today revealed for the first time that French paratroops had participated in the June 6. D-day attack, helping to organize the French underground.

"A battalion of French paratroops was dropped in Brittany under the leadership of Lt.-Col. Bourgouin," he said. Col. Bourgoin is a veteran fighter with the French and lost an arm at Bir Hacheim when the Fighting French gallantly defended that African outpost against Rom-mel's last drive toward Egypt. Un-der him, 10,000 Brittany Partisans were organized for action."

Mr. Dumont said the fundamental principle embodied by the French Committee of National Liberation was that the French people would have the sovereign right to decide upon their future institutions. With-in a maximum period of a year after complete liberation, the French peo-ple will elect their constituent as-sembly, he said.

For the first time in French his-tory women will be eligible to vote and hold office in post-war France. The present committee which con-stitutes de Gaulle's cabinet, he said, was composed of all political parti-es which engaged in resistance in France—from the Communists on the left to the parties of the ex-treme right.

Discussing the post-war role France is to play, Mr. Dumont quot-ed from an underground pamphlet circulated in that country. The pam-phlet decried the slogan "France Alone" and said "economic and so-cial problems extend beyond fron-tiers." It criticized balance-of-power politics as ending in a rut which leads "directly to war."

YOUTH STRANDED AT BASE OF ICE CLIFF ON MT. BAKER

BELLINGHAM, Wash., Aug. 23—(AP)—A report was awaited anx-iously tonight from a party of mountaineers and foresters who started up Mt. Baker today in an attempt to rescue Larry Strathedee, 17, of Seattle from the base of an ice cliff.

The youth was injured in a plunge yesterday at the 9000-foot level. He is a University of Wash-ington sophomore. News of the ac-cident was brought to a mountain ranger station last night by Jack Schwabland, 16, his hiking compan-ion.

Cranbrook Lancs Plaster Gyros 13 to 0

CRANBROOK, B. C., Aug. 23—In the first shutout of the 40 odd games of softball this season Lancaster Bombers wrapped up a final spot by blanking Gyros 13-0 to take their second in a three-game series. Bombers got the Gyro range early in the game and left 12 men on bases besides showing triples and doubles to bring in their "bakers' dozen". On Friday Lumberjacks play Hotel in the third of their tied semi-finals the winner to meet the league champion Bombers.

Eight Gas Tanks Go Up in Fire

REGINA, Aug. 23 (CP) — Eight gasoline storage tanks, the largest containing 20,000 gallons, were de-stroyed in a fire which destroyed 70 per cent of the Hi-Way Refiner-ies Limited plant here today.

One employee, I. Nelson, suffered burns but was released from hos-pital after treatment. Cause of the blaze is unknown.

Damage was estimated at $50,000.

YOU WOMEN WHO SUFFER FROM
HOT FLASHES
If you suffer from hot flashes, weak, nervous irritable feelings, are a bit blue at times—due to the func-tional "middle-age" period peculiar to women—try Lydia E. Pinkham's Vegetable Compound to relieve such symptoms. *It helps nature!* Follow label directions. Worth trying!
LYDIA E. PINKHAM'S VEGETABLE COMPOUND

HEAVY BOMBER CRASHES ON SCHOOL, KILLS 35

Bounces in Flames Into Crowded Bar Fear 30-40 Trapped

LONDON, Aug. 23 (AP) — An American heavy bomber, caught in a sudden storm, crashed today on a village school in Freckleton, Lancashire, killing 35 children who had just settled down to their second day in school.

Dozens of other persons were killed and injured as the plane bounced in flames off the school and into a crowded snack bar where between 30 and 40 were feared trapped. None had been reached by rescue parties when when darkness fell.

It was feared the death toll would reach 80 in Britain's worst accident of the kind. The pilot of the bomb-er was among three members of the crew who were killed and other men aboard were injured.

Freckleton, a picturesque river-side village near Preston, seemed remote from the war until the big low-flying bomber spread fire and destruction.

The plane smashed through the top of the church school building where the 41 children under five were assembled. It caromed across the street and crashed into a snack bar where several dozen soldiers and a staff of six women were gathered.

The flames spread swiftly through the school, the snack bar and several buildings nearby. Fire brigades from neighboring districts brought the fires under control, and the bodies of 34 children and 16 adults were recovered from the smoulder-ing wreckage.

Phil Thatcher Trail Soldier Killed in Action

TRAIL, B. C. ,Aug. 23—Pte. Phil-lip M. Thatcher, son of Mr. and Mrs. J. M. Thatcher, 1620 Third Avenue, has been officially reported killed in action Aug. 12 with the Canadian Army overseas. This information was received by his parents Tues-day.

Pte. Thatcher, well-known in Trail where he worked with his father in the Model Bakery for sev-eral years before his enlistment, had served overseas for two years. He has one brother, James, overseas, with the Canadian army, two broth-ers, John and William in Trail, and a sister, Doris nursing in Vancou-ver.

Actively interested in many sports in Trail, Pte. Thatcher was a well-known football and lacrosse player. He was born in Vernon 27 years ago and went to school there and in Trail before going to work in the bakery.

B. C. Fliers Bust Nazi Vehicles

WITH THE R.C.A.F. IN FRANCE, Aug. 23 (CP Cable)—Canadian Spit-fire pilots from a wing commanded by Group Capt. W. R. MacBrien of Ottawa and Toronto destroyed 44 German vehicles Tuesday along roads leading to the Seine.

The airmen, who also damaged an 88-millimetre gun and a tank, said only the shortage of targets kept them from increasing the score. On one sortie the Wolf Squadron ac-counted for 20 vehicles, Flt. Lt. J. D. Orr, Vancouver, leaving one in flames and four others smoking.

Pilots of the Red Indian Squadron, Fo.'s Jack Neil, Nanaimo, B.C., and R. E. Honess, Lakeview, Ont., shot up the gun and the 10-ton truck that was towing it. The tank was attacked by Flt.-Lt. D. J. Eng-land of Quebec City and Saskatoon.

Parents Notified Steenhoff Wounded

NAKUSP, B. C.—Word has been received by his parents here that Trooper Tom Steenhoff, son of Sgt. and Mrs. A. Steenhoff was wound-ed in action in France Aug. 10. His father, Sgt. A. Steenhoff was for six years in the regular army in Hol-land before coming to Canada and is a veteran of this war, now also serving on the Trail-Tadanac Police force. A younger brother Bob, was killed in action in December, 1943 in Italy. He has also two brothers-in-law in the forces, Spr. Willard Elli-son, serving in England and Ion Mc-Kenzie of the Navy station in Corn-wallis, N. S.

Export of Canadian Books by Permit

OTTAWA, Aug. 23 (CP)—Expor-tation of books printed in Canada, unless consigned to the armed forces has been prohibited except under permit from the Trade and Com-merce Department, it was disclosed today with publication of an order-in-council.

The order said the action was tak-en with concurrence of the Extern-al Trade Advisory Committee to curtail "unusually large and in-creasing" exports of books printed in Canada.

MADRAS, India, (CP)—On the recommendation of the U. K. Dehy-dration Mission which toured India last winter, a factory is to be erect-ed at Ranipet for the production of pre-cooked and minced dehy-drated mutton.

Moscow Calls on Huns to Surrender

LONDON, Aug. 24 (Thursday) (CP)—The Moscow radio today called upon the German people to "surrender immediately, or go on uselessly fighting on your own soil to your complete downfall."

"This is the eve of victory for the Allied Nations," said the broadcast. "We therefore call upon all Germans to save any fur-ther bloodshed by stopping this useless struggle before bitter fight-ing is brought to their own soil."

The broadcast urged the Ger-mans to "join with all foreign workers in a mass strike" and to "put the S.S. out of action by a sudden, bold stroke."

Sons of Freedom Give $100 for Aid to Kamsack

A check for $100 for the sufferers from the Kamsack, Sask., cyclone, has been received by The Daily News for forwarding, from the Sons of Freedom, accompanied by the fol-lowing letter, with further letter en-closed addressed to the Mayor of Kamsack.

To the Editor:

Sir— We have a sum of money ($100) which we gathered for Kam-sack. We want to ask you to transmit this money to the proper persons who are on the relief fund for Kam-sack. Also can you please publish the letter about the money?

Sincerely thanking you,
Yours respectfully
W. W. Zoobkoff.

Crescent Valley, B. C.,
Aug. 22, 1944.

ENCLOSURE

Mayor of City of Kamsack,
Kamsack, Sask.

Dear Sir:—In view of the fact that we have heard of the terrible conse-quences of the passing cyclone which recently caused great damage and destruction to your city and its citi-zens, we, Sons of Freedom, members of the Spiritual Community of Christ of British Columbia, cannot remain indifferent to the needs of those who had suffered. Therefore we are making a voluntary contri-bution of one hundred dollars which we would like you to use as best you see fit, for the welfare of the un-fortunate victims.

Our feelings and sympathy go out to all you people who have seen this sudden terror rush through your homes.

Yours sincerely,
(Signed for all) Wm. Wm. Zoobkoff
John J. Popoff
Geo. Babakaeff

Crescent Valley, B. C.
Aug. 15, 1944.

Many Gala Officials

Officials and assistants at the mor-ning events of the Nelson Day Water Gala were Mayor N. C. Stibbs, mas-ter of ceremonies; Alderman H. H. Hinitt, marshal of the course; Ed Kelter, starter; L. G. Bartlett, as-sistant starter; Miss Agnes Eliason, recorded; Floyd Irwin, Timer; and City Clerk W. A. Gordon, who pre-pared the prize list.

Afternoon officials were K. C. McCannel, referee; E. E. Hopwood, clerk of the course; Ed Kelter, start-er; Miss Enid Etter, recorder; and J. B. Stark and L. G. Bartlett, loud speaker system. Capt. Brian Gore and Lac. Don Beattie assisted Mr. Kelter in judging the diving events and Miss Ellen McCandlish aided the recorder. Floyd Irwin and Rev. H. R. Stovell were timers.

BAND TURNS OUT

The Junior High School Cadet Band gave selections during the af-ternoon.

Prizes were presented by Mayor N. C. Stibbs.

BOMBERS TOUCH OFF DAVAO FIRES

ALLIED HEADQUARTERS IN THE SOUTHWEST PACIFIC, Aug. 24 (Thursday) (AP)—Striking into the Southern Philippines for the 10th time in two weeks, American heavy bombers touched off towering fires at Davao and sank a small Japanese freighter Northeast of Mindanao, Headquarters reported today.

Five other enemy vessels, one a destroyer tender, were hit in raids ranging from Celebes, South of Mindanao, to Palau in the Caroline Islands North of New Guinea.

Churchill Confers With Greek Premier

ROME, Aug. 23 (AP) — Prime Minister Churchill has conferred with Greek Prime Minister George Papandreou, it was announced to-day.

Mr .Churchill expressed satisfac-tion with the progress the Greek Government had made toward achieving national unity and dis-cussed means by which Greece's military contribution against the enemy might be made most effec-tive.

No More Newzies to Train in Canada

WELLINGTON, N. Z., Aug. 23 — (CP)—New Zealand will send no more airmen to Canada for training under the Empire Air Training scheme, Prime Minister Fraser an-nounced today.

He said the decision was reached after discussions with Allied staffs and governments. New Zealand will train 12000 air crew personnel year-ly to meet increased responsibility in the Pacific.

New Zealand has sent about 25,000 air force men overseas.

Fink's

Fall Coat Event

We have a nice new stock of FALL COATS—Choose one of these fine fur-trimmed Boucles. Sizes 14 to 24½.

$45.00 to $89.95

IMPORTED TWEEDS in the fitted and Chesterfield styles. Lovely new Fall shades. Sizes 14 to 20.

$29.95 to $39.95

We also have a good size range in TWIN COATS—Just the thing for now and for the cold weather. Button-out plaid linings.

$52.50

Handbags

Just received . . . A New Shipment of FALL HANDBAGS—Zipper fasteners. Colors: Red, Brown, Green, Black, Tan and Navy. $4.95

Fink's Ready-to-Wear

Lightning Starts Fires in District; All Under Control

Forest officials late Wednesday night reported that a number of fires had been started in the dis-trict North of Greenwood by light-ning strikes. There was no report of the lightning having struck at other points throughout the dis-trict.

Two fires burning between Cas-cade and Fife had been reported under control during the afternoon, but no report had been received in the evening.

All other fires in the district were reported under control. The fire near F. R. Rotter's sawmill just South of Salmo had just a skeleton crew. All men from outside points had been taken off and local men were doing the watching.

It had been necessary for the wo-men of Salmo to lend a hand in helping to feed the crew required to fight this blaze, some of them making sandwiches in Salmo, while others went out to the Rotter mill to assist in getting the meals. A freak rain shower late Monday afternoon helped a great deal in bringing this blaze under control, the rain falling where the fire was, while a half mile on each side the dust kept flying.

Former Prisoner Disgusted by Attitude to Japs

SEATTLE, Aug. 23 (AP)—Cmdr. Melvin H. McCoy, a leader of the 10 Americans who escaped in 1943 from a Japanese prisoner of war camp in the Philippines, declared in a talk here today: "One thing disgusts me. That is the sentiment abroad in this country to permit the Japanese to remain after the war.

PORTLAND, Aug. 23 (AP)—De-portation from the United States of all persons of Japanese ancestry was demanded today by the Masters of Granges in the five Western States.

A resolution passed at their meet-ing asked also that such persons be excluded permanently from citizen-ship, and prohibited from control-ling property here.

Carol Joyful on Hearing News

MEXICO CITY, Aug. 23 (AP)—Former King Carol received joy-fully tonight the news that his country was out of the war. When he spoke the name of his son, King Michael, it was with warm emotion.

With the points in Michael's proclamation before him, Carol said he was "very happy that my son listened to the real sentiments of the people and has pulled Ro-mania out of the war, that Ro-mania ceases being an enemy of the nations which have always been her friends."

Men, Women Over 40 Feel Weak, Worn, Old?
Want Normal Pep, Vim, Vitality?
Does weak, rundown, exhausted condition make you feel fagged out, old? Try Ostrex. Contains general tonics, stimulants, often needed after 30 or 40. Supplies iron, calcium, phosphorus, vitamin B1. Helps you get normal pep, vim, vitality. Introductory size Ostrex Tonic Tablets only 35c. For sale at all good drug stores everywhere.

Train From Coast Delayed by Slide

VANCOUVER, Aug. 23 (CP) — A Canadian Pacific Railway pas-senger train due to arrive at Nel-son this evening was delayed by a mishap near Princeton, C.P.R. officals said here tonight. A rock-slide caused the front drivers of the locomotive to become derailed. No passengers were hurt. The train is expected to reach Nelson early Thursday.

Local Fruits Now Supply Demand, Vegetables Also

B.C. peaches are now plentiful according to wholesalers in Nelson Wednesday. They are mostly the 3 "V" varieties. Rochesters from the Okanagan are pretty well clean-ed up, while the local ones and those from the Arrow Lakes are just coming on the market. Elbertas and J. H. Hales will not likely start before another week.

Bartlett pears, both local and from the Okanagan, are also commencing. Cantaloups are exceptionally fine, and there is a good demand for them. Local tomatoes are taking to a great extent the place of those from the Okanagan. Apricots are pretty well finished for the year except for a few local pickings. There are a few huckleberries on the market which are selling freely. Oranges and lemons are arriving in fair quantity, oranges running to the smaller sizes. California Red Malaga grapes, which will arrive this weekend, are priced considerably lower than the previous shipments.

Local vegetables such as pota-toes, cabbage, carrots, beets, mar-rows and squash are taking care of the demand. Corn on the cob is exceptionally good this year and is selling freely.

Bulgaria First to Drop Out in 1918

Forty-three days elapsed in the First Great War between the time the first German satellite ceased fighting and the date of Germany's signing of an armistice.

In 1918 Bulgaria was the first to drop out, signing an armistice with the Allies on Sept. 29.

On Oct. 30 Turkey withdrew from the war. Austria followed Nov. 4.

Thomas Peters, Sportsman, Dies, Gray Creek

Thomas E. Peters, well known sportsman, who has been a resident of Gray Creek since 1930, when he bought a ranch there, died at his home late Tuesday night, aged 72 years, according to word received in Nelson.

In precarious health, Mr. Peters resided in Nelson for a time the recent Spring for medical treat-ment.

He was a sugar planter in the is-land of Antigua, in the West Indies, before retiring and moving to this territory, where he was atttracted by game fishing. He also travelled extensively.

Mr. Peters was a member of the Nelson Board of Trade for a number of years.

He is survived by his wife and by six adult children—two sons and four daughters.

THE GREAT YEAR-ROUND TONIC

● Stay on the job by building up your resistance to colds and infection. Take Scott's Emulsion regularly. This great tonic and food supplement contains essential elements that everyone needs to tone up the system, to build stamina for vital war work. Pleasant-tasting, economical, rich in natural vitamins A and D, Scott's Emulsion is highly recommended for every member of the family. Buy today—all druggists.

A TONIC FOR ALL AGES

SCOTT'S EMULSION

THE SUPERIOR
BATHROOM TISSUE
Your Grocer has it now.

SOVEREIGN

Eight Enemy Ships Are Sunk

Canadian Destroyer Iroquois Takes Part in Sharp Action; No Casualties

LONDON, Aug. 23 (CP)—Royal Navy ships in two running battles destroyed eight enemy craft in Audierne Bay, between Brest and Lorient, before daylight today, the Admiralty announced.

The Canadian destroyer Iroquois and the British destroyer Ursa, along with the British cruiser Mauritius, took part in the action in which two minesweepers, three supply ships, and three escort vessels, including two heavily-armed escorts, were knocked out of action. The British-Canadian force came through without casualty or damage, despite the fact German shore batteries also opened up.

The Iroquois was under Cmdr. J. C. Hibbard, who won the D.S.C., aboard H.M.C.S. Skeena earlier in the war.

First contact with the enemy was made shortly after midnight when a minesweeper, an escort vessel and a small supply ship were encountered, the Admiralty said. During the ensuing action the supply ship was sunk and the minesweeper and escort vessel set afire and driven ashore.

Later, a small convoy consisting of a medium-sized supply ship and a smaller one was encountered. This convoy was accompanied by a minesweeper and two heavily-armed escort vessels.

"In the course of the sharp action, the convoy and escorts all were destroyed," the Admiralty said.

This action came less than a week after the Iroquois, a veteran of the Murmansk convoy run, the Ursa, and the Mauritius sank or damaged eight enemy ships off St. Nazaire.

Japs Now Encircled, Awaits Next Punch

BY STUART UNDERHILL
Canadian Press Staff Writer

Japan, recipient of many a stinging blow in recent months, stands like a boxer awaiting the next punch.

Where will it fall, and who will launch it? Not one opponent but many, circle Japan. Will British land and naval forces strike from the Southeast, or are more island defences in the Pacific to be assaulted?

The disaster that appears to be rushing on Germany underlines the mounting danger. Britain has given repeated assurances that additional manpower and naval strength will be diverted to the Pacific theatre once Germany has been defeated. Canadian officers are learning the technique of Pacific fighting with American units and the R.C.A.F. is studying flying requirements in that theatre. Australian Army, Navy and Air Force units are already cooperating with the Americans in considerable strength.

AUDACIOUS ADMIRAL

Unpleasant things are doubtless brewing in the Southeast Pacific area, where Admiral Lord Louis Mountbatten is Allied Commander-in-Chief, with headquarters in Ceylon. Admiral Mountbatten, noted for his audacity as a destroyer and then a Commando Force Commander, is likely to hit with sudden savagery at the Japanese in his theatre.

A "ghost force" of 14th Army jungle raiders, made up of Indian troops who ranged widely behind the Japanese lines during the operations in which the enemy was driven out of India's Manipur Province, sounds like a typical Mountbatten innovation. They lived off the country, killing hundreds of Japanese retreating into Burma.

The Japanese also are anticipating "fresh offensive operations" in the area North of Australia, according to a recent Tokyo dispatch broadcast by the Berlin radio.

Chinese reports say the Japanese are pouring reinforcements into the Philippines and Formosa to meet an Allied onslaught and are believed to be bolstering defences in the Canton area against a feared landing on the China coast.

The Japanese themselves have indicated they anticipate an assault on the Philippines. A Government spokesman said over the Tokyo radio that it was quite possible for a landing to be made in the sprawling archipelago.

A report by the Foreign Policy Association, a non-Partisan Research Group in the United States, says that the Japanese have no hold whatever on large parts of the islands and that local governments headed by guerillas, are functioning in many provinces. The report said the native Patriots were well-equipped with arms.

Already, according to United States Navy officials, the Allies virtually control 8,000,000 square miles of ocean and islands dominated not so long ago by the enemy.

Unquestionably Allied forces are poised for the next big territorial bite. But where? Asks worried Japan.

New Cream Deodorant
Safely helps
Stop Perspiration

1. Does not rot dresses or men's shirts. Does not irritate skin.
2. No waiting to dry. Can be used right after shaving.
3. Prevents under-arm odor, helps stop perspiration safely.
4. A pure, white, antiseptic, stainless vanishing cream.
5. Awarded Approval Seal of American Institute of Laundering—harmless to fabric. Use Arrid regularly.

Arrid is the largest selling deodorant

39¢
Also 15¢ and 59¢ jars

Guaranteed by Good Housekeeping

ARRID

INNER CLEANLINESS *Helps* KEEP ME FIT!

THESE days everyone has to be in tip-top shape to do his job. And inner cleanliness is very helpful for fitness. The use of Eno's 'Fruit Salt' will help you gain freedom from constipation, headaches, indigestion and that listless out-of-sorts feeling that so often slows you down.

Take a dash of sparkling, refreshing Eno in a glass of water before breakfast. You'll like its pleasant taste because Eno is free of harsh, bitter salts—its action is gentle but effective. To help keep you fit, take Eno's 'Fruit Salt.' Buy a large, economical bottle today from any druggist.

ENO'S 'FRUIT SALT'
SPARKLING AND REFRESHING BEFORE BREAKFAST

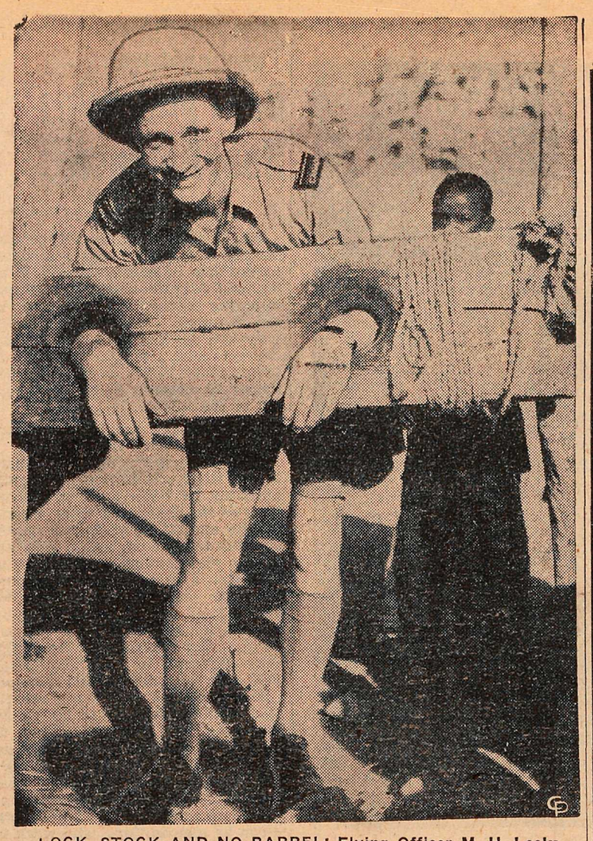

LOCK, STOCK AND NO BARREL: Flying Officer M. H. Locks, R.C.A.F., got himself tangled up in an ancient stock at Aden. The stocks are normally used to punish natives found guilty of stealing.

R. G. Lye Winner of C.M. & S. Scholarship

TRAIL, B. C., Aug. 23 (CP)—Robert Glen Lye of Kimberley has been awarded the $2000 Consolidated Mining & Smelting Company of Canada Ltd., scholarship in engineering and science, it was announced today. Lye is the son of a company carpenter in Kimberley, A. P. Lye.

Ont. Schools to Start Religion Course

TORONTO, Aug. 23 (CP) — A course in religious education will be started in Grades I and II in Ontario Public schools when the school term resumes Sept. 5, it was announced last night in a statement from the office of Premier Drew, who also is Provincial Minister of Education. The course will be introduced in other grades, one by one, as guides for teachers become available.

The statement described the course and booklets which will be used by teachers as experimental and provisional" and added that "at the end of the school year revision is planned in the light of the experience gained during the first year's teaching."

The instruction, two half-hour periods a week at the opening or the close of the school day, "will normally be given by the teacher but by resolution of the school board a clergyman of any denomination may give the instruction in lieu of the teacher."

The course is optional for pupils, school boards.

TWO MORE JAP GENERALS DIE

NEW YORK, Aug. 23 (AP)—The Japanese Ministry of War announced today in a Tokyo broadcast that two more Japanese Generals had met death "in line of duty abroad," the Office of War Information said.

Maj.-Gen. Genkichi Shima died Aug. 6 and Maj.-Gen. Genzo Minakami died Aug. 8, the Ministry said in announcing their posthumous promotions to the rank of Lieutenant General.

The Ministry did not disclose where the Generals had met their death nor under what circumstances.

Purchase New Fire Equipment at Nakusp

NAKUSP, B.C.—The Nakusp Volunteer Fire Brigade have purchased three new hand pumps, five gallon fire extinguishers. They have been placed at strategic points on Broadway, namely Pine Lodge, R. Islip's store and Mayoh store.

KIMBERLEY FLIER PROMOTED TO F.O.

KIMBERLEY, B.C.—Mr. and Mrs. R. Clements have received word that their son Kenneth has been promoted to the rank of Flying Officer. He has been serving with the R.C.A.F. overseas since November.

BIG DOUBLE SIZE JAR

39¢
1 oz. net. COMPARE VALUE!

STOPS PERSPIRATION!

- *Stops* under-arm perspiration and odour 1 to 3 days.
- Antiseptic, safe. Non-irritating to normal skin.
- Harmless to even delicate fabrics.
- Pleasant. No need to rinse. Dab on . . . dress . . . dash!

Buy Etiquet Today!

Obtainable at the HUDSON'S BAY CO.

Commander of German 7th Army Wounded

LONDON, Aug. 23 (AP)—Col.-Gen. Paul Hausser, Commander of the German 7th Army, has been wounded in Normandy, the Berlin radio said tonight.

Hausser, under the over-all command of Field Marshal Gen. von Kluge, led the army which was battered heavily in the Falaise pocket and now is falling back upon the lower Seine, menaced with a new envelopment.

Berlin said Hausser was wounded in fighting in the Dives River area. The river flows East of Falaise and Southeast of Caen.

"Sound Policies" at Home Atherton Urges

VANCOUVER, Aug. 23 (CP) — Ray Atherton, U. S. Ambassador to Canada, said today that Canada and the United States must play their part in the post war world by adopting "sound policies" based on "sound principles of expanded international trade."

Addressing the Vancouver Board of Trade, Mr. Atherton said:

". . . It goes without saying that we cannot participate in the great adventure of the 'era of the Pacific' spoken of by Vice-President Wallace and we cannot play our part in the right kind of post war world unless we adopt sound policies at home, based on sound principles of expanded international trade."

Canadian-American trade policy, sometimes at Canadian, sometimes at American instigation has "swung back and forth like a pendulum" for more than 100 years from a position of mutually-advantageous commerce with restrictive measures reduced to a minimum, from that point back to a status of high protectionism, smothering joint initiative.

". . . The iron hand of war grasped the pendulum at the spot it had, fortunately, reached on the right side of its swing, the position to which it had been moved by the far-sighted trade agreements of 1935 and 1938. War not only prevented any return movement, it raised the pendulum to the most satisfactory position it has ever reached.

"But when the grip of war relaxes, what happens?" asked Mr. Atherton. "Shall we permit the swing back, the inevitably tragic reaction which has been the characteristic of the last century? Or shall we, at long last, build a firm platform under the pendulum, keeping it permanently in the right spot, abolishing forever the fear of those periods of economic retreat, periods when both nations suffer and many of the gains of wise policy are liquidated? North Americans must decide. They must decide soon."

By setting their house in order, "by reaching fair and far-sighted agreements with one another," Canada and the U. S. will give more genuine encouragement to the world "than all the noble preaching of all our experts who exhort the community of nations to cooperate."

Roosevelt Greets Delegates to Security Conference

WASHINGTON, Aug. 23 (AP) — President Roosevelt greeted delegates to the Dumbarton Oaks conferences today and Lord Halifax reported that he stressed the importance of producing a working plan for a postwar world security.

The British Ambassador told reporters of Mr. Roosevelt's remarks and said the President expressed the hope that the same cooperation of the government's which has existed through the war would be reflecte in the near future.

Weather Forecast

Okanagan and Kootenay — Thursday fair and mild with a few scattered showers.

The Bay's
FASHION CENTRE WHERE NELSON'S FASHIONS BEGIN

Women's
CLOTH COAT PROMOTION

All-Wool Fleece
Chesterfield Coats
A beautifully soft, warm, all-wool fleece, richly Satin-lined and interlined to the hips in Chamois in Natural shades.—Sizes 12 to 20. $25.00

Climatiser Coats
Fine Wool Tweed in an all-weather coat, in man-tailored styles with button to the neck and buttoned-in lining. Coat is also finished with Satin lining. Sizes 16 to 20. $35.00

Tweed Coats
Loose fitting Tweed Coats in hard-wearing materials for every day wear. Chamois-lined to the waist.
$19.95

Grand selection of loose weave Tweed Coats in body styles. Slit pockets and velvet trim collar. Sizes 14 to 20.
$39.50

Tweed Suits
Smart company in any crowd this Domestic Wool Herringbone Tweed man-tailored as girls like them. Shoulders are wide and smooth in a new way.—there is plenty of drape, the waist tapers slimly, and the trim skirt. In Tan, Brown, Red and Navy.—Sizes 12 to 20.
$12.95

PHONES:

Ready-to-Wear	49
Drygoods	49
Groceries	193
Hosiery	52
Men's Wear	29

Hudson's Bay Company
INCORPORATED 2ND MAY 1670.

STORE HOURS:
Mon.-Tues.-Thurs.-Fri. 9 a.m.-5 p.m.
Wednesday: 9 a.m.-12 noon
Saturday: 9 a.m.-8 p.m.

SMOKING OUT A SNIPER: Rifles ready, British Tommies wait for German snipers who had holed up in this farm in France to make a break as the building burns.

Kerr-Addison Director Dies

TORONTO, Aug. 23 (CP)—Word has been received here of the death Saturday in Noranda, Que., of Matthew M. Fairlie, Toronto mining engineer and geologist. He was director of Kerr-Addison Gold Mines, Ltd.

His death came suddenly after he took ill on the golf course at Noranda.

Mrs. J. A. MacDonald of Kingston and Mrs. George O'Connor of Edmonton are sisters.

Enterprise Supported Canadian Advance

WITH THE 1ST CANADI ARMY IN FRANCE, Aug. 22 (Cable)—The Royal Navy Cru Enterprise supported the Ca dian Army advance to Deauv and beyond.

The cruiser moved along coast shelling German position British and Canadian forces v Netherlands and Belgian tro made a clean sweep from Cabo to Deauville.

You'll enjoy our Orange Pekoe Blend

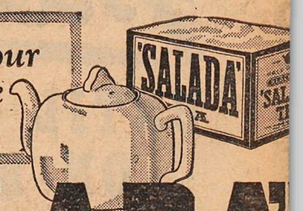

"SALADA" TEA

sture . . .

ouble Chins e Catching

By IDA JEAN KAIN

e average 'teen-ager gets so to having some loving mem- f the family thump her between shoulder blades or tell her to d up straight that posture n't mean much. But when you w poor posture is the cause of a double chin, that is something else. Perhaps it will make even more of an impression if I tell you what one model maker has to say about posture and this career. The gist of it is that most young girls do not know how to stand or how to walk. They tip their heads forward like daisies and slink along as if they were up to burglary. His rule (and it must work because a lot of his models get 25 dollars an hour and some get screen contracts) is to 'pull the head out of the shoulders, the shoulders out of the waist, and the waist out of the hips." That is the kind of pull that gets a girl places. This advice is particularly applicable to tall girls who try to shrink their height. In these days, height is an asset and something to be proud of.

The body should be held as tall as possible without strain—no tension through the shoulders—with the head erect and easily poised and no tension through the neck. Some authorities say to "pull your chin in." To my mind, that fosters a double chin. Keep the chin horizontal, that is, perfectly level. To do this, the line at the back of the neck must be stretched straight, but without strain.

This rule applies all along the line. Don't try to hold the stomach in. Pull up with those muscles. That automatically lifts the chest and the uplift extends into the throatline.

One good exercise improves the muscle tone and makes it more comfortable to maintain lovely posture: Lie face downward on floor with arms straight out on floor at each side in line with the shoulders, legs straight down and together. Raise arms, trunk and head up and back, then tip the chin back. Hold and slowly lower and relax. This can be repeated 10 times. Don't undo the good of it by slumping and letting the head droop forward.

TRUMBULL LTD., Vancouver, B.C.

FRAGRANT FULL STRENGTH COFFEE

GUARANTEED Fresh UNTIL DATE ON BAG

THE W. H. MALKIN CO. LTD.
VANCOUVER, CANADA

155 A

Blessings . . .

This One Doesn't Know When She's Well Off

BY BEATRICE FAIRFAX

"Dear Miss Fairfax—

"My husband and I are very happy, as we love each other. He's kind, can always be depended on for everything, stays home with me, and never goes anywhere without me. I'm six years older.

"I've always worked, and feel such a burden to him now that I've given up my job, that I feel I just must continue to support myself, as it gives me such an inferiority complex. It's difficult for me to take money from my husband to buy clothes, etc. I never go to the beauty shop because I feel I'm spending money that belongs to someone else.

"It isn't that he begrudges it, for my husband has a good income and we have plenty of everything we need an dalso a ban kaccount. He tells me my hair-do is too young for me, but wants me to wear high heels and clothes with lots of ruffles, but that's not my style.

"My husband is an only child, and has never been around youngsters, so he is an old man-boy. I was always a tom-boy. My husband wants me to be grownup and act my age. Do you think I should start using makeup and perfume, etc.? And I don't like long red fingernails Should I try to change my looks and change my whole life to please the man I love?

"My husband is the kind of a man who wants to protect a woman. He thinks I should scream and run to him when I see a snake, while I'd rather pick up a stick ad kill it, if it's a poisonous one.

"B"

Many a woman would ask no greater happiness than to change places with you. Your husband wants so little, only to love and take care of you. "Take the goods the gods provide thee" as Dryden says, and learn to accept your blessings gracefully.

It's sheer morbidity to imagine you're a burden to such a man. Today marriage offers fewer and fewer opportunities for a woman to be supported by her husband. The man you've drawn seems to be a sort of "museum piece." And please get over your horrors of going to a beauty parlor. Nothing like them for making the best of a woman's appearance.

While you're there, try out several styles of hair arrangements to get the one your husband likes. And if he likes soft ruffly clothes, pray order them. The question of make-up and long red finger nails is left entirely to your own discretion. Many a good wife who's really a sturdy oak at heart, has played the clinging vine to please her husband. Clingers have a way of shrieking at the sight of a mouse or a snake.

Reginal Soloist at Kaslo Church

KASLO, B.C.—In the absence of Rev. H. J. Armitage, the Sunday services at St. Andrew's United Church were conducted by Mrs. Armitage. At the morning service Miss Foskin of Regina gave a beautiful rendition of The Lord's Prayer to her own piano accompaniment, and the solo, "My Task", accompanied by Miss Hanako Naruse.

Natal Bride-Elect Feted at Shower

NATAL, B.C.—A shower took place in the Natal recently in honor of Miss Adeline Ungaro who will become the bride of Siro Cimolini of Michel this month. One hundred ladies attended the shower when bingo and whist were enjoyed. The guest of honor was the recipient of many beautiful gifts.

SHE'S STILL ON HIGH BOARD: Helen Meany, Olympic high diving champion now with the American Red Cross in India, still is up on the "high board," but this time it's not for swimming purposes but to help paint a Red Cross club somewhere in India. Helen won title in 1928.

Be Normal . . .

Unwise to Crowd Your Child's Mind

By Garry Cleveland Myers, Ph.D.

Dear Dr. Myers: I am a college graduate with a teaching certificate. Other than the child psychology courses, my work was all for school children instead of pre-school.

"I am in quest of a day-by-day plan book with a definite purpose in each lesson to teach Billy (I don't mean formal instructions or what is commonly termed 'book learning', but lessons which present a knowledge of things near at hand in a two-year-old's small world Lessons that would arouse curiosity instill appreciation and inspire attentiveness."

My answer in part, was about like this: "I admire your eagerness to further your child's education. But I wish you would not try too hard to stimulate his mind. Just answer all his questions without ceasing, and in this sense, let him be the teacher and you the pupil. Please don't ask him to give back what you tell or read to him. All too soon he will be burdened by tests and examinations at school. Try to provide opportunities for him to play with a number of children his age, and out of doors as much as possible. Provide him with simple tools and expressions of enthusiasm for his achievements and creations.

Read aloud a great deal to him from pictured story books. While some factual reading will be good let most of it be rhymes and folklore. There is where his greatest joys will be found. When he weaves his yarns of fancy, listen to them and enjoy them Please do not crowd the hard cold facts of the real mechanical world upon him. And let u. hope that you do not teach him to read before he enters school. The eye condition of the pre-school child is not developed. To read then will mean considerable eye strain. Please don't show him off. Let him grow up a normal, happy child.

Parchment gets its name from Pergamon, the city where it was invented as a substitute for papyrus.

Castlegar I.O.D.E. Holds Garden Tea

CASTLEGAR, B. C.—The I.O.D.E. held a successful garden tea and bake sale on the lawn at the home of Dr. and Mrs. V. Goresky Wednesday afternoon. The tea table was covered with a lace cloth and centred with a low silver bowl of yellow roses. Presiding at the tea table were Mrs. L. Killough, Mrs. R. H. Devitt, Mrs. D. A. Shea and Mrs. D. Magee.

The General convener was Mrs. W. O. Devitt and the bake table was handled by Mrs. B. King, Mrs. W. Rigby and Mrs. G. Priorie. The tea tables were taken care of by Mrs. H. Heskith, Mrs. K. Sammons, Ms. L. Taylor, Mrs. Gerry Wanless, Mrs. H. Wade, Mrs. A. Grippich and Mrs. K. Crosbie. Kitchen arrangements were looked after by Mrs. M. Stainton and Mrs. G. Gemmel. Mrs. N. Donseley had charge of the draw. Mrs. W. A. Devitt and Mrs. J. Gregson won the chicken and Charles Appleton won the cake.

LAUNCESTON, England (CP)—The King won first prize with a Devon heifer at a Launceston agricultural show.

Temperature . . .

Body Maintains Heat Balance

By Logan Clendening, M.D.

What the English call central heating and what I call a furnace, nature has operating in the Winter, and its own brand of air conditioning apparatus, operating in the Summer. Between them they keep the old frame at a level 98.6 degrees even though the outside temperature varies as much as between 20 degrees below zero and 110 in the shade.

The body can stand low temperature much better than high.

In hot weather the body prevents itself from overheating by throwing of heat—first by excretions as the urine and feces, second by the expiration of warm breath, and third, by evaporation and radiation and conduction of the skin. This last is by far the most important, it being estimated that the body's heat loss is 14 per cent by evaporation and 73 per cent by radiation and conduction from the skin surface. It gets rid of over 2000 calories a day in this manner.

The symptons which are associated with what used to be called sunstroke are now considered to be caused by chemical disturbances in the blood rather than as formerly emphasized, disordered heat regulation. All the symptons of sunstroke—cramps, coma, convulsions—can be seen in those who work in hot occupations indoors or in mines entirely away from the sun.

They are due in large part to the excessive loss of salt from the body in the perspiration: Water is also lost, but it is known that water replacement alone will not prevent them. So in good hot weather you need plenty of salt in your food. There is also some disturbance of sugar nutrition, not so well understood, but tablets given to workers in heating industries to take dissolved in plenty of water, now contain sugar as well as salt.

Infant Christened at Nakusp

NAKUSP, B. C. — After the Sunday evening service Aug. 20 at St. Marks' Anglican Church a Christening ceremony took place when the infant son of Mr. and Mrs. Derel Monford Hummond received the name of David Byron. The Godparents were Mrs. M. Boulter, grand mother, Miss D. M. Boulter, aunt, B. D. Hummon, grandfather, and D. M. Hummon, father. Rev. F. M. B. Gilbert officiated. Following the christening a few intimate friends were entertained at the home of Mr. and Mrs. Hummon. those attending were the Godparents, Mrs. M. Boulter, Miss M. E. Boulter, B. D. Hummon and Mr. and Mrs. G. Harper, Mr. and Mrs. Graham McIntosh, Mr. and Mrs. J. Dolman, Rev. F. and Mrs. Gilbert and Mrs. W. Reilley.

TWO CRANBROOK OLDTIMERS DIE

CRANBROOK, B.C.—William Scott MacDonald, age 72, whose residence outdates the start of Cranbrook, died here after several years of failing health. Born at Hopewell, N.S., he was with a construction crew of the railway who hewed the right-of-way for the line which opened this district in 1897 for settlement. He and his wife made their first home at Hassifern a few miles from where the city was later laid out.

His employment with the bridge and building crew lasted until ten years ago when he retired as foreman He is survived by his wife at the home here an one son, Barrie, with the customs and immigration staff at Kingsgate.

No relation but also a pioneer, Mrs. Mary MacDonald died in the hospital after several months illness She was born in Glasgow Mary Ross 88 years ago, and came here with her husband and family in 1911. Her husband died in 1922, and their son, Charley MacDonald was killed in a train wreck about 1934. Since then for several years she made a home for his three children, Ab. Jack MacDonald, overseas in the Navy, David and Margaret. A step-daughter, Mrs. William Henderson, survives her here. The funeral will be held from Knox Presbyterian Church

NEWCASTLE, England (CP) — Elias Bent[illegible], 87, and his 74-year-old house[illegible]per Mrs. Isobel Routledge were married here. Mrs. Routledge has seven great-grandchildren.

It's foolish to keep on "dosing"!

Why go on dosing another day with harsh, unpleasant purgatives? Discover, as thousands have, that KELLOGG'S ALL-BRAN is a far better, far gentler way to help correct constipation due to lack of dietary "bulk"! KELLOGG'S ALL-BRAN really "gets at" this common cause of constipation—supplies "bulk" needed for easy, natural elimination!

If this is your trouble—try eating an ounce of ALL-BRAN daily, or several ALL-BRAN muffins. Drink plenty of water. Get KELLOGG'S ALL-BRAN at your grocer's. 2 convenient sizes.

Made by Kellogg's in London, Canada.

WOMEN AND GIRLS

URGENTLY NEEDED

in the

Creston District

For Picking

Tree Fruits

Apply to the
NATIONAL SELECTIVE SERVICE
Nelson, B.C.

This appeal is made by
DOMINION-PROVINCIAL EMERGENCY FARM LABOUR SERVICE
N. E. Leveque, Placement Officer, Creston, B.C.

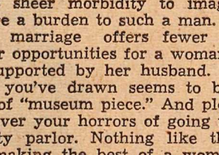

Hints for Housewives

By BETSY NEWMAN

TODAY'S MENU

Sausage and Apple Rings
Boiled Potatoes
Hot Biscuits Summer Squash
Apricot Mallobet Tea

SAUSAGE AND APPLE RINGS

Pan fry sausages, remove from frying pan to hot platter and pour off excess fat. In the remaining fat put slices of apple cut ¾ inch thick, from which cores have been removed. Cook one side till a delicate brown and it starts to look transparent. Turn, sprinkle with granulated sugar and continue cooking until apples are transparent. Remove to platter with sausage and serve piping hot.

SQUASH

One small squash will serve 2 or 3. Scrub skin well, cut in quarters, cut out seeds. Do not peel unless skin is very tough. Cut in thin slices or small pieces. Cook in very small amount of water, as Summer squash has a high water content. Cover saucepan with water to about 1 inch. Heat to boiling, put in squash, and cook over moderate heat 5 minutes, remove cover and cook until squash is tender, about 5 or 6 minutes longer. Sprinkle with salt, pour melted butter over squash and serve.

APRICOT MALLOBET

¾ cup juice from canned apricots, 19 marshmallows, 1 teaspoon lemon juice, ¾ cup apricots rubbed through strainer, 2 egg whites, 2 tablespoons sugar.

Either cooked or canned apricots may be used. Strain off juice and measure ¾ cup. Put marshmallows into top part of double boiler, add apricot syrup and heat over boiling water until marshmallows are melted. Force apricots through strainer. The pulp should be rather thick. Add lemon juice, stir in marshmallow mixture and chill until mixture thickens. Beat egg whites with sugar, fold in apricot mixture and turn into freezing tray. Freeze without stirring. Serves 8 to 10.

BUILD B. C. PAYROLLS

This Was Not Hoarding

One cook says the only food she hoarded was six cans of Pacific Milk. She held these to use at very special times for "whipping cream."

"They are gone now and I shall have to wait for the war to end"—and so ends her letter.

Pacific Milk

Irradiated and Vacuum Packed

While demands for telephone service have increased steadily during the war, the equipment necessary to provide service hasn't. The Telephone Company has been prevented from making any material additions to its system. That's why so many people have to do without telephone service these days. The foot just won't fit the shoe.

Factories that used to produce telephone equipment are now needed to fill war orders.

The telephone situation is likely to get worse before it gets better. In the meantime, essential needs for telephone service, particularly in connection with the war effort, must come first.

BRITISH COLUMBIA TELEPHONE COMPANY

Summer Sandals

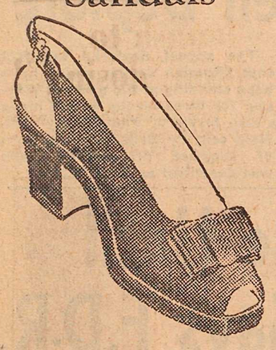

We have about
100 Pair of Summer Sandals
All colors and sizes up to 6, which we offer at
$1.95 per pair
Regular values:
$3.65 and **$3.95**

R. Andrew & Co.
Leaders in Footfashion

On The Air

THURSDAY, AUGUST 24

CKLN AND CBC PROGRAMMES

MORNING

7:30—O Canada
7:31—Toast & Coffee (CKLN)
8:00—CBC News
8:15—Front Line Family
8:30—Morning Concert
9:00—BBC News
9:15—Voice of Memory (CKLN)
9:23—Smilin' Jack (CKLN)
9:30—On Parade (CKLN)
9:45—Music from Britain
9:59—Time Signal
10:00—Sketches in Melody
10:15—Song Matinee
10:30—Songs by Caroline Gilbert.
10:45—Keyboard Classics
11:00—Musical Americana
11:15—Choral Contrasts (CKLN)
11:30—Soldier's Wife
11:45—Dancing Till Noon

AFTERNOON

2:00—B.C. Farm Broadcast
12:26—Notice Board (CKLN)
2:30—CBC News
12:45—Matinee Memories
1.00—Stanley Hoban, baritone
1:15—Interlude
1:18—Talk
1:30—Music for Summer
1:45—Artists of Tomorrow
2:00—Invitation to the Waltz
2:15—Great Singers
2:30—Listen to London
3:45—Listener's Favourites
3:00—Western Five
3:15—Piano Ramblings
3:30—Curtain Echoes
3:45—BBC News
4:00—The Alouette Quartet
4:30—Carl Kalash & Orch.
4:45—CBC News Roundup
5:00—Behind the Footlights
5:30—Music of the Evening

EVENING

6:00—Sunset Serenade
6:15—Family Album
6:30—Peerless Presents
6:45—Cavalcade of Melody (CKLN)
7:00—CBC News
7:15—A Summer Tale
7:30—Two-piano Team
8:00—Drama
8:30—Night Train (CKLN)
8:45—Music of the New World
9:00—BBC News.
9:15—London Letter
9:30—Reviews and Previews
9:45—Serenade in Rhythm
10:00—CBC News
10:15—CBC News Roundup
10:30—God Save the King

NAKUSP

NAKUSP, B.C.—Mr. and Mrs. Blair Dixon, who have spent the Summer holidays in Nakusp have left for Parkville where Mr. Dixon has accepted a position as teacher.

H. W. Herridge, M.L.A., arrived in Nakusp Sunday and is at his home here.

Mrs. Thea. A Gibson
Nelson and District Representative for
Spencer Corsets and Health Garments
110 Kerr Apartments

WATCH TOMORROW'S PAPER for our GROCERY SPECIALS
R. & R. GROCERY
Mr. R. R. Horner

KIMBERLEY

KIMBERLEY, B. C.—O. Lamaire, Mr. and Mrs. R. Meunier of Edmonton, and Mr. and Mrs. H. Sequin of Detroit, were guests of Mr. and Mrs. Rouleau recently.

Mrs. George Shaw has returned from a holiday at Nelson, Vancouver and Coast points.

Mrs. Frank Levirs and children are spending a vacation at the Coast.

Miss D. Bannert who has been employed here, returned to her home in Grand Forks.

Fo. Floyd Waldie, R.C.A.F., who has been instructing at Dauphin, Man., for the past year, is home on furlough. Mrs. Waldie accompanied him.

Mr. and Mrs. T. Baxter of Chapman Camp are holidaying at Vancouver.

Steve Belopotosky and son Louis of Hillcrest mines, Alta., are guests of the former's daughter and son-in-law, Mr. and Mrs. W. Hollenbeck. On their return they will be accompanied by Mr. and Mrs. Hollenbeck who will vacation in Alberta.

Gertrude, Betty and Bernice Curran have returned from a visit with friends at Moyie.

Mr. and Mrs. A. D. Trickett of New Denver visited friends in the city recently.

Mrs. Sadie O'Dell and daughter Margaret of Calgary are visiting Mr. and Mrs. George Pelton.

Pte. M. Rutherford of Lethbridge, is visiting relatives here.

Mr. and Mrs. Alex Horne of Vancouver are in town on an extended vacation. Mr. and Mrs. Horne are Kimberley oldtimers.

Mr. and Mrs. A. C. Dunn and son Alfred of Powell River are guests of their son-in-law and daughter, Mr. and Mrs. Roy Lake.

Mrs. E. Price and family of Vancouver have arrived in town to make their home.

Mr. and Mrs. George Davies and Allan are visiting relatives in Seattle.

Frank Richter of Invermere is a patient in McDougall Hospital, Kimberley.

Mrs. J. Schofield has returned to her home at Chapman Camp after spending a few days in Creston.

Mrs. Cyril Harrison of Cranbrook was a recent Kimberley visitor.

Mr. and Mrs. George Whitehead and family were guests of Mr. and Mrs. R. A. Smith of Moyie.

Mr. and Mrs. R. Beck were guests of Mr. and Mrs. T. Fulton of Fort Steele. Their grandson, Glenroy Beck, returned with them for a visit.

Mr. and Mrs. Art Johnson and Mrs. McDonald visited friends at Wardner and Jaffray over the weekend.

Mr. and Mrs. E. Derbyshire and sons spent Sunday at the Lakeview Auto Camp at Moyie.

Mrs. Jessie Whitehead has returned to her home in Vancouver after a month with friends and relatives here.

Miss Lucy Sgro has returned from a vacation in Edmonton.

Mrs. Edith Tittus of Lakewood, N. J., is the guest of Mr. and Mrs. Ernie Shaw of the L. D. Ranch.

G. S. Fisher, E.R.A., is on leave from the R.C.N.

Mr. and Mrs. Roy Lake and family and Mr. and Mrs. Dunn and Alfred of Powell River are spending a few days at Banff, Radium and the Windermere.

Mr. and Mrs. A. Dutton of Chapman Camp, have returned from a vacation. They were accompanied by Mr. and Mrs. Bill Melvic, who will visit friends here.

Mrs. Shearer and G. Shearer are holidaying at Calgary and prairie points.

Mr. and Mrs. R. Grubisic and family have returned from a visit to Rossland.

Mr. and Mrs. E. N. Spinks spent a few days recently with Mr. and Mrs. Albert Littler of Fernie.

Mrs. H. W. Poole of Chapman Camp is visiting her parents, Mr. and Mrs. P. Thiessen of Sardis.

Mrs. C. M. Austin who has been the guest of her son-in-law and daughter, Mr. and Mrs. Earl Mellor, has returned to her home in Kelowna.

Mrs. W. Strong is a guest of Mr. and Mrs. H. Green of Chapman Camp.

Mr. and Mrs. T. Holt have returned from a vacation spent with their son-in-law and daughter, Mr. and Mrs. Frank Quirk of Seattle.

Mr. and Mrs. E. Wood and son, and Mrs. Lingheim have been visiting relatives at Wynndel.

Harvey Howey has left for Vancouver, having received his army call.

Mr. and Mrs. Leo Johnson and Pearl spent a few days at Fernie, the guest of Mrs. Johnson's sister, Mrs. J. Shaw.

Mr. and Mrs. M. Moll of Chapman Camp are holidaying in Nelson.

Mr. and Mrs. W. Holdsworth and Judith Ann have left for Penticton, where they will visit Mrs. Holdsworth's mother, Mrs. Yolland.

Roy Davidson of Lethbridge is visiting his aunt, Mrs. R. H. Niven.

Mrs. A. K. Hedquist of Calgary her mother and father-in-law, Mr. and Mrs. G. Hedquist, also her sisters-in-law, Mrs. H. Cottnoir, and Mrs. C. Greenland.

Mrs. E. Bidder of Chapman Camp has returned from a holiday at Osoyoos. Her daughter, Ellen will remain there for the rest of the Summer.

Mrs. A. Draper has left to join her husband, Cpl. A. C. Draper at Winnipeg.

Lac. R. J. Niven of Winnipeg is spending his leave with his parents, here.

Mr. and Mrs. H. Abbott, accompanied by Mr. and Mrs. J. Hunt and family visited Windermere Lake on the weekend. Mr. Abbott and daughter Jerry returned home Sunday, the others remaining for a vacation.

Mrs. J. Morrison and son Wayne have returned after several weeks with friends and relatives in Winnipeg.

A. Thunaes of Chapman Camp left last week for South America, travelling by plane via New York. He was accompanied as far as Spokane by Mrs. Thunaes, John and Marie.

Among those spending the weekend at St. Mary's Lake were Mrs. A. Doran, Mrs. H. Stuart and Don Stuart.

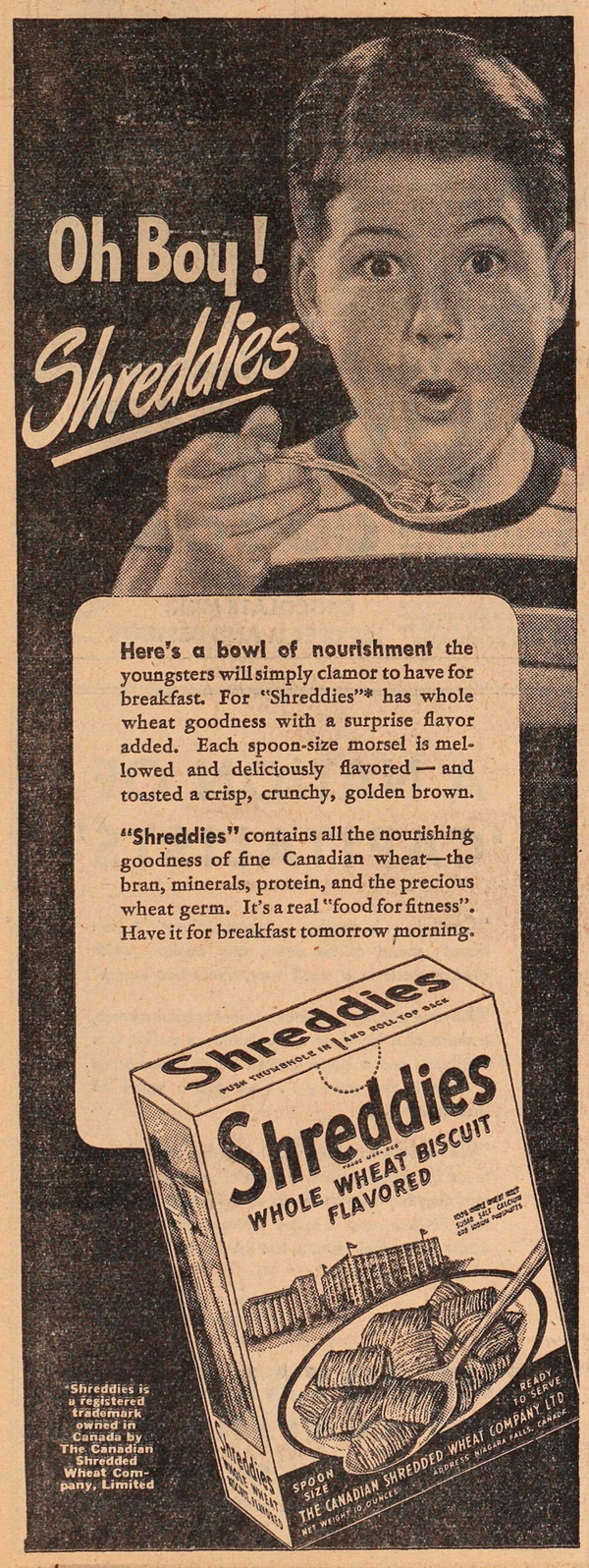

For Reliable Watch Repairs Consult—
H.H. Sutherland
491 BAKER ST.

See Our Selection of
NEW FALL COATS
Fur Trimmed and Untrimmed
MILADY'S FASHION SHOP

MILK
Give the children lots of it
Kootenay Valley Dairy

MALCOLM'S FURS
Repairs — Alterations
Storage
659 Baker St. Phone 960

Kaslo Women's Institute Holds Successful Flower Show

KASLO, B.C.—The Kaslo Women's Institute held a successful flower show on Friday in the Drill Hall. There was a good attendance of visitors, who were loud in their praise of the fine showing of flowers and garden produce.

During the afternoon a musical program was presented. Miss Sybil Jesty of Shutty Bench was entertainment convener and those taking part were Miss Diana Whellams, who gave several enjoyable vocal solos, duets were played by Mrs. F. Webber and Miss S. Jesty. Others contributing to the program were Miss Geraldine Gardner, Miss Agnes Webber and the Misses Annie and Helen Surina. E. C. Hunt judged the flowers and vegetables and Mrs. M. McQueen and Mrs. M. Brenlison judged the biscuits, the competition being very keen.

Prize winners were:

Asters—1st, Mrs. M. McQueen; 2nd Mrs. R. D. Gardner.

Carnations — Mrs. Fred Speirs; Mrs. R. Morton.

Clarkia—Miss B. Fell; Mrs. G. Baker.

Cosmos—Mrs. B. F. Palmer; Miss F. Roberts.

Dahlias—Mrs. G. Bowker; Mrs. B. F. Palmer.

Larkspur—Mrs. R. Hewat; Mrs. R. Morton.

French Marigold—Mrs. F. Helme; Mrs. J. Goodenough.

Pansies—Mrs. G. Gibson; R. Hewat.

Double Petunia — Mrs. M. McQueen; Mrs. G. Baker.

Perennial Flocks—Mrs. F. Helme; Mrs. R. D. Gardner.

Roses—Mrs. G. Bowker. Mrs. H. Larsen.

Salpoglossis—Mrs. J. McGillivray; Mrs. A. McCartney.

Snapdragon—Mrs. B. F. Palmer; Mrs. F. Spiers.

Stocks—Mrs. R. Morton; Mr. R. Morton.

Sweet Peas—J. McLellan; Mrs. A. Allen.

Gladioli—Mrs. F. Helme;, Mrs. R. Morton.

Golden Glow — Mrs. J. Goodenough; Mrs. M. McQueen.

Zinnias—Mrs. F. Helme; Mrs. B. F. Palmer.

Best basket of Gladioli—Mrs. B. F. Palmer; Mrs. M. McQueen.

Basket of Flowers (best arranged)—Mrs. M. Whittaker; Mrs. F. Spiers.

Best House Plant—Mrs. G. Baker; Mrs. J. Strachan.

Best Basket of Nasturtiums—Mrs. B. F. Palmer; Mrs. F. Spiers.

Best collection of Annuals—Mrs. F. Helme; Mrs. G. Rasmussen.

Best collection of Wild Flowers (children)—Gerry Palmer; Jo Anne Daem; Jean Ringham.

Best collection of Vegetables—Mrs. F. Spiers; Mrs. McGillivray.

Early Potatoes—Mrs. T. R. Allen; Mrs. McGillivray.

Late Potatoes—Mrs. F. Spiers; Mrs. T. R. Allen.

Carrots—T. Hidaka; Mrs. T. R. Allen.

Cabbage—Mrs. A. McCartney; Mrs. Furakada.

Swiss Chard—Mrs. Uyeda.

Pole Beans—U. Somori.

Baking Power Biscuits—Mrs. E. Douglas of Victoria. Mrs. G. K. Sutherland; Miss I. McGillivray; Miss Doris Sutherland.

A blanket was drawn for, Miss Lorraine Smith holding the lucky ticket and Mrs. Quinn of Rossland winning the table runner.

Committees were as follows: Mrs. Helme and Mrs. Horner, Flowers; Mrs. F. Spiers, Vegetables; Mrs. A. Streit, Biscuit; Mrs. B. Morton, Raffle; Mrs. Horner and Mrs. Singel, Tea; Mrs. J. Strachan, War Savings Stamps.

Misses Joyce and Winnie Palmer served tea. Mrs. M. Whittaker and Mrs. Helme had charge of the Bake Table. Mrs. A. F. Stephenson was convenor for all committees. A handsome piece of pottery went to Mrs. F. Helme to hold for a year for winning most points.

Miss Lorraine Smith won a blanket and Mrs. Quinn of Rossland a table runner.

Rossland Social

By MRS. F. G. BRAY

ROSSLAND, B.C., Aug. 23—Mrs. Mae Moore and son Adair, accompanied by Mrs. Moore's mother, Mrs. A. M. Moore of Beaver Island, are holidaying at Christina Lake.

Pte. M. Pepin of the C.W.A.C., who has been spending her leave here with her parents, left Saturday for her station at Victoria.

Eugene Topliff, who has been holidaying at Christina Lake, has returned home.

Mr. and Mrs. H. E. Nixon and their guests, Stkr. 1st Class and Mrs. Wright of Victoria, spent Sunday in Nelson.

Mrs. Walter Bishop and children, accompanied by Mrs. Bishop's sister, Mrs. A. Fransen, and son, returned home from a week's visit at Christina Lake.

Cpl. G. W. Stephenson of the R.C.A.F. at Claresholm, who spent a few days leave here with his wife and family, left Monday for his station. He was accompanied by his wife as far as Nelson.

Mrs. A. Ewing, accompanied by Patricia and Bobby Ewing, Billy Maitland and Ivy Hadley, returned home Friday from Osoyoos.

Miss Kay Brown spent the weekend at Christina Lake.

Mrs. Leonard Murdoch, Enola and Bobby of Trail, spent the weekend visiting relatives in Rossland. Mrs. Murdoch's niece, Miss June Palmer, accompanied them home Monday, and will visit in Trail for several days.

Mr. Kingsley who has been visiting his sons-in-law and daughters, Mr. and Mrs. Fred Christensen and Mr. and Mrs. Alf Sather, left Monday for Christina Lake.

Miss Muriel Wilson, who has been visiting her brothers-in-law and sisters, Mr. and Mrs. J. C. Urquhart, and Mr. and Mrs. Harry Lefevre, left Monday to visit relatives at Kelowna, enroute to her home at Langley Prairie.

Miss Mary Bathie arrived home Saturday from Vancouver where she joined the C.W.A.C.

Mrs. Albert LePage and son Albert left Monday for a holiday at Christina Lake, with Mrs. LePage's parents, Mr. and Mrs. John E. Gordon.

Robert Mason returned home Monday night from Nelson where he spent a week's vacation with Mrs. Mason and Geoffrey, who are holidaying there.

Mrs. A. P. Guenard and son returned home Monday night after a three weeks visit at Burton.

Mrs. Harry Dixon and daughters Alice and Connie left Monday for Trail, to visit Mrs. Dixon's bother-in-law and sister, Mr. and Mrs. Len Murdoch.

Mrs. J. P. Jecks, who has been a patient in Kootenay Lake General Hospital, Nelson, returned home Friday.

Po. Cameron McKenzie, R.C.A.F. at Pearce, Alta., arrived from Vancouver to spend a few days with friends.

KASLO

KASLO, B. C.—Mrs. C. Moore had as guests at her Mirror Lake home, Mr. and Mrs. Robert Spooner and two small daughters of Calgary.,

E. A. Douglas of Victoria was a guest in Kaslo.

Mrs. J. Hopkins and Mrs. William Jordan of Nakusp visited Mrs. Fred Webber.

Mrs. J. D. Skinner of Sangudo, Alta., is a guest at the home of Mrs. A. Allen.

Mr. and Mrs. Jack Walker of Creston are spending a vacation in Kaslo.

Miss Gladys Sutherland of Trail is a guest of her parents, Mr. and Mrs. G. K. Sutherland.

Miss Marjory Sinclair of Nelson has been a guest of Mr. and Mrs. William English for a week.

Miss Louise Denoreaz is visiting in Kaslo and at Shutty Bench.

Mr. and Mrs. Frank Adkins and three young sons are here from Medicine Hat for a two weeks holiday.

John Owens of Paradise Camp was a visitor in Nelson.

Mr. and Mrs. Donald McDonald and son Jack and daughters Mary and Maureen of Trail have returned after a holiday in Kaslo.

Visitors in Kaslo from Riondel at the weekend included Mrs. J. Russel, Mrs. R. Patterson and Mrs. W. J. Biker.

Mrs. Roy Green has been a patient in the Kaslo Victorian Hospital.

Mrs. Dan Butler and daughter Lynne were visitors in Nelson.

Mrs. W. S. Galbraith and daughter, Miss Jean of Lethbridge are holidaying in Kaslo.

Miss Alice Augustine visited Nelson.

Miss Marion Trickett of Nelson is visiting her aunt, Mrs. Fred Webber.

Mr. and Mrs. E. Short, who were married in Nelson last week, have returned and taken up residence in Kaslo.

Mr. and Mrs. B. G. Treen of Trail have been guests of Mrs. E. Garrett.

Freddie Webber has left to visit his uncle and aunt, Mr. and Mrs. D. Trickett at Nelson.

G. K. Sutherland and son Charles are away on vacation.

Mrs. J. P. Herron and daughter, Shirley, of Nelson were guests in the city.

Mr. and Mrs. J. L. Walker of Creston are visiting here.

A. D. Blair of Vancouver was a guest in Kaslo.

R. E. Hinden of Nelson was in Kaslo this week.

Ray Thompson of Vancouver has been a guest of Mrs. S. Stocking.

Mr. and Mrs. Edward Allen, who are holidaying in Kaslo visited Trail

Mrs. George Hornett of Nelson visited her husband, Constable G. Hornett this week.

PO. R. Couch and Mr. and Mrs. F. S. Couch of Trail were visitors in Kaslo.

Mrs. A. Perkins has as guests her son-in-law and daughter, Mr. and Mrs. C. Vance and three children of Chapman Camp.

NELSON SOCIAL

By MRS. M. J. VIGNEUX

Charge for Engagement Announcements on this page is $1.50

PENNIKET-SHARP

● Masses of gladioli, phlox, daisies and fern provided a lovely setting in Trinity United Church Wednesday evening, for the marriage of Dawn Elizabeth, only daughter of Mr. and Mrs. Roy White Sharp, of Nelson, to Flying Officer George Ellaway Penniket, R.N.Z.A.F., second son of Mr. and Mrs. James Penniket of Hamilton, New Zealand. Rev. G. G. Boothroyd officiated. Given in marriage by her father, the dark-haired bride entered the Church to the strains of Lohengrin's Wedding March played by C. C. Halleran. She was lovely in a floor-length gown of white sheer over taffeta, featuring shirred bodice, dainty lace yoke and a neckline of lace inserts. Her bridal veil cascaded from a coronet of orange blossoms, which had been worn by the aunt of the bride, Mrs. J. H. Lawrence at her wedding. Her bridal bouquet was of pink butterfly roses and fern, tied with the ribbons from the bride's mother's bouquet at her wedding. Miss Edna Steed was a becoming bridesmaid in her floor-length gown of turquoise taffeta and net. Her headpiece was a coronet of sweet peas, and she carried a bouquet of sweet peas and phlox. Lac. Rodney Penniket, R.N.Z.A.F., who is stationed at Whitehorse, Y. T., was his brother's best man. During the signing of the register, Miss Jocelyn Wragge of the W. R. C. N. S., sang a very lovely solo "At Dawning" by Cadman. James Ryley and Gordon Allan were ushers. For the reception which was attended by over 200 guests, the Church hall was decorated with profusions of late Summer blooms in multicolor. The bride's mother was charming in a frock of delph blue, chic hat of pink and blue, and a corsage of pink roses and blue cornflowers. She was assisted in receiving the guests by Mrs. J. H. Lawrence who wore a rose suit, white accessories and corsage of white roses and blue cornflowers, and by the grandmother of the bride, Mrs. J. H. Wilkinson who chose black figured sheer, white accessories and corsage of white roses and pink cornflowers. Rev. G. G. Boothroyd proposed the toast to the bride, to which the groom responded. The groom in turn proposed a toast to the bride's mother, to which Mr. Sharp responded. R. L. McBride proposed the toast to the bridesmaid to which the best man responded. A three-tiered wedding cake, embedded in white tulle and pink flowers, and flanked by white tapers, centred the table. Atop the wedding cake was a miniature wedding basket holding pink schizanthus. During the reception Gordon Allan rendered the "Marriage Hymn" from Mozart's "The Magic Flute", Mrs. A. McLeod and Mrs. R. L. McBride were pourers and Mrs. H. MacLean, Mrs. George Robertson, Mrs. Lillian Allan, Mrs. N. C. Stibbs, Mrs. Robert Morrison and Miss Norma Irving assisted at the reception. Miss Betty Emory, Miss Hilda Barbour, Miss Pat Nicholson, Miss Margaret Thain, Miss Austrie Storbo, Miss Janet Morrison, Miss Katherine MacLean, Miss Marjorie Irving, Miss Connie Hamson, the Misses Doreen and Constance Manahan, the Misses Barbara and Margaret McLennan, and the Misses Mary and Bessie MacLeod were serviteurs. They were assisted by Robert Emory, Jack Steed and Alex Allan. For travelling the bride donned a silk jersey dress of shadow pink, royal blue topper, white accessories and corsage of white carnations. Fo. and Mrs. Penniket left early Thursday morning for their honeymoon at Calgary, after which they will reside in Macleod, where the groom is a flying instructor at the R.C.A.F. station.

SUTCLIFFE—COLTMAN

● St. Luke's Church, at Kingston, Ont., where the principals will reside, was the setting for the wedding of Joan Patricia, second eldest daughter of Mr. and Mrs. J. W. Coltman of Kingston and Signalman Frederick Henry Sutcliffe, youngest son of Mrs. Sutcliffe and the late E. Sutcliffe of Nelson. Major P. J. Dykes, Chaplain at Vimy, officiated. A reception in the form of a buffet luncheon followed at the home of Mrs. Margaret Powless. The bride, given in marriage by Sgmn. Cameron G. Johnston of Winnipeg, wore a silver cross with her gown of ivory brocaded satin. Her bouquet of red roses was tied with satin streamers and her hand embroidered net veil, floor length, was arranged in halo style, and caught by orange blossoms. Later, the bride changed to a gold crepe frock with brown accessories for travelling. Senior attendant Mrs. Margaret Atkinson, was gowned in blush pink chiffon, with hand embroidered bolero and tiny matching hat, crowned in blue flowers with a shoulder length veil, entone. Little Lelita Atkinson was flower girl, frocked in a lace yoked and cuffed azure chiffon Kate Greenaway model. Her head dress of matching satin ribbon and flowers was in harmony with her old-fashioned nosegay, which was like that of the matron of honor. Best man was Sgmn. James Mc.-J. Buchanan of Kingston.

● Mrs. Jerome of South Slocan visited town yesterday.

● Mrs. Boettger was a visitor from Salmo.

● Mr. and Mrs. Russell J. Thompson of Sheep Creek were in the city yesterday to attend the Penniket-Sharp wedding last night.

● Mrs. John Bowles and her infant son have left the Kootenay Lake General Hospital for their home at Balfour.

● Aylmer Coates of Bonnington visited his family in Fairview on Tuesday.

● Mrs. W. J. Hipperson, 209 Victoria Street left yesterday for Ainsworth where she will visit her brother-in-law and sister, Dr. and Mrs. R. J. Dunsmore, who are holidaying there.

● Mrs. Louis Choquette, Silica Street, has returned from spending a holiday in Vancouver with relatives.

● Mr. and Mrs. B. Smith of Appledale were visitors in town.

● Mr. and Mrs. W. Wadeson were shoppers from South Slocan yesterday.

● Don Beattie of the R.C.A.F. has arrived to visit friends in Nelson.

● Frank Trozzo of Appledale was a visitor in town.

● Miss Jean Hammer who is in training in a Coast hospital arrived home to spend her vacation.

● Mrs. E. J. Bangs of Edgewood has returned after a couple of days in Nelson, also attending the Fairbank-Leary wedding at Nakusp while away.

● Mrs. Robert Anderson of Edmonton is visiting relatives at Lemmon Creek.

● Mr. Norine was a visitor from Wenatchee, Wash., yesterday.

● Mrs. Margaret Harrop, Robson Street, has returned from Montreal where she spent a month visiting at the home of her brother-in-law and sister, Mr. and Mrs. Mel Snowden, formerly of Nelson and Trail.

● Miss E. N. Aylwin, who teaches at Procter, has returned from attending Summer School in Victoria.

● Mr. and Mrs. P. Landucci of Trail are visiting friends in town.

● Mrs. Frank Hufty was a shopper from Slocan City yesterday.

● Emilo Ferraro has returned to Fife after a few days spent in Nelson.

● S. G. Blaylock of Trail visited Nelson yesterday.

● Mrs. W. O. Rose, who is spending the Summer at her Procter home, was a visitor in town yesterday.

● Mr. and Mrs. Clarence Shannon of Willow Point visited Nelson yesterday.

● Mr. and Mrs. J. B. Gibson of Kamloops who have spent a holiday in Nelson plan on returning home today.

● W. T. Wickham of Robson visited Nelson yesterday.

● Mrs. E. T. Coleman of Vallican returned yesterday after a few days spent in town.

● Mrs. Jack McKernan and her family who have spent several weeks in Nelson returned Tuesday to their home in Spokane.

● Mrs. J. C. Gilker of Bonnington visited Nelson yesterday.

● Miss Doris Stephens, who spent a couple of weeks holiday at the home of Miss Ethel Sutcliffe, Victoria Street, has returned to her home in Calgary.

● Mr. and Mrs. Stone of South Slocan were city visitors yesterday. They were accompanied by Mrs. Stone's mother, Mrs. W. H. Walker of Trail.

● Mr. and Mrs. Dave Macfarlane Gore Street, have returned from a holiday at the Coast.

● Gunner Hanson has arrived in the city to visit his parents.

● Mrs. J. Buchna of Trail spent yesterday in Nelson.

● Gunner Adolphson is here from the Coast visiting friends.

● Mrs. J. H. Aylwin, Latimer Street, has returned from a three weeks holiday in Victoria, where she visited her parents, Mr. and Mrs. Walter Foster.

● Mrs. J. Sewell of Sunshine Bay spent yesterday in town.

● Mr. and Mrs. R. D. Barnes have as guests at their North Shore home Mrs. Barnes' sisters, Mrs. Stevenson of Minnedosa and Miss Jessie McKinnon of Victoria.

● Mrs. J. Muraro, Granite Road, has as guest, her son, Signalman Eugene Muraro of Wainwright, Alberta; also his wife, who resides New Westminster, and who visite her mother in Vernon enroute Nelson.

● Joseph Brown and his son, Brown, Jr., of Appledale, visite Nelson recently.

● Mrs. N. Guidluck of Crest and her son are visiting at the hon of Mrs. R. O. Christie, Fairview.

● Mr. and Mrs. Alex Ewing Calgary, formerly of Slocan Ci were city visitors yesterday.

● Fred Ferguson, E.R.A., of t Royal Canadian Navy overseas h arrived in Canada and is spending few days at the home of his pa ents, Captain and Mrs. James Fe guson, Sunshine Bay.

● Mrs. Bruce Kidd of Verno is spending a week in Nelson, a gue of her parents, Mr. and Mrs. N. Ja beau.

WATCH FOR THE
OVERWAITEA SPECIALS
IN TOMORROW'S PAPER

WOOL SKIRTS
Sizes 12 to 18
$2.95
FASHION FIRST LTD.

Look lovely while you look toward Victory. Have your hair done at
FAIRVIEW BEAUTY SHOPPE
PHONE 389

FREEMAN
FURNITURE CO.
The House of Furniture Values
Phone 115 Nelson
OAK DINING ROOM SUITE
9 Pieces
$229.00
Buy on Our Budget Plan

Educational Fund to Aid Natal Accident Victim

NATAL, B.C.—An appeal to t public throughout Natal and Mich and the surrounding districts h been sent out in aid of the "Melv Grocutt" Educational Trust Fu which has been recently start through the efforts of five perso from Natal and Michel who form a committee to canvass the t towns for any voluntary donatio that would be given to this worth cause. Young Melvin Grocutt w the victim of a train accident ov a year ago when he had one of h legs taken off.

The Committee in charge consis of Harry Batchelor, Oliver Robi son and Joseph DeLuca, all of M chel, and Peter Kacheluba and Be nard Keeling of Natal.

McAvity, Breen Up Next Tuesday

His Honor, Judge W. A. Nisb has set the postponed County Cou trial of John MacAvity and Geor Breen for charged burglaries Nakusp, for next Tuesday. The t men, who were recently separate committed for trial on charges violent jail breaking here, will a make their elections of mode of tri on the jail breaking charges.

Kimberley Boy With Merchant Marine

KIMBERLEY, B. C.—Mr. and M J. Mason have received word th their son Eddie is now serving the merchant marine.

LONDON—Domestic work is n a national service in Britain. Whe the need can be proved to be u gent, women becoming availab for employment are being allow to take up domestic work, on t basis of a "hardship case book" co piled by the Ministry of Labor. four recent weeks, 1371 househol were provided with help in t way.

Sore, sunburned lips relieved!
Prevent Painful Cracking
Rough, cracked, sunburned lips are pai fully sore and unsightly. Get relief t quick, sure way with Lypsyl! Its wonde ful emollient action instantly soothes t wounded membranes and seals the against germs and impurities. It soft the painful, cracked surfaces, haste natural healing. Lypsyl acts as a prote tive film between the delicate lip-sk and the burning rays of the sun. G Lypsyl at your store today. Sold ever where in handy stick form.
LYPSYL Natural Red or Invisible White f Men and Wome

THIS LITTLE GIRL—

WROTE TO SANTA CLAUS!
No long wait for you! Tomorrow at the latest, if you go to your grocer's, you'll find "Royal City" Canned Fruits and Vegetables. These fine-flavored, luscious fruits and plump, tender vegetables will add a taste-thrill to your meals. Put them on your next shopping list and plan to serve them often.

ROYAL CITY
CANNED FOODS
D-44

Nelson Daily News

Established April 22, 1902.

British Columbia's Most Interesting Newspaper

ublished every morning except Sunday by e NEWS PUBLISHING COMPANY LIMED, 266 Baker St., Nelson, British Columbia. EMBER OF THE CANADIAN PRESS AND HE AUDIT BUREAU OF CIRCULATIONS.

THURSDAY, AUG. 24, 1944

Longer Season for the Sale of Apples Through New Storage Plan

Knowing that apples "breathe", du- ng which they absorb oxygen and ve ut carbon dioxide, scientists at ornell University have worked out ethods of keeping McIntosh apples quality as good in late Spring as un- er present methods in January or ebruary.

It is a development that may prove great importance to the marketing apples from British Columbia.

Air normally contains about 21 per nt oxygen and 78 per cent nitrogen, ith a trace of carbon dioxide. In nor- al air cold storage apples are kept at degrees.

Experiments at Cornell have shown at apples can be kept at a tempera- re of 40 degrees providing that the orage is sealed and the oxygen kept own to 2 per cent, carbon dioxide ised to 5 per cent and nitrogen rais- d to 93 per cent.

In this artificial atmosphere the ap- e cannot "breathe" as rapidly, their eshness is retained, they will keep nger at room temperature after being ken from storage and shrinkage and ternal browning are reduced.

All of which leads to a longer sea- n for the sale of fresh, crisp, well fla- red apples and a consequent enlarg- d market.

Reparations and Kindred Problems

In what way are reparations, as far physically and economically possible be obtained from the Germans for e damage to life and property which eir war of aggression will have caus- d before the final surrender occurs?

At Versailles Germany lost some lonies, it was compelled to return Al- ce-Lorraine to France, to give up ter- tory in Poland, and financial repara- ons which in those days looked large ere imposed. Terms of financial re- ration were from time to time alle- ated, because the only way in which ey could be paid in full was by ex- rt of German goods into the markets other countries. Actually, Germany aid in reparations far less than it bor- wed from Allied countries which lent money in hope of assiting in world construction. Reparations paid were out $4 billion, money lent to Ger- any exceeded $7 billion.

Russia proposes that East Prussian rritory shall be handed over to Po- nd to offset Russia movement West the Curzon line in Poland. Frm the utch has appeared a suggestion, ra- er hesitatingly offered, that repara- ons to Holland might include some erman territory. The Dutch idea is at Holland might be given some Ger- an soil from which all Germans ould be evacuated, so as to create no ture "minority" problem. Occasion- ly, from the French there comes men- on of th Clemenceau idea that the ench border should be extended to clude the Ruhr and the Rhineland.

Czecho-Slovakia, of course, must re- in its complete freedom from Ger- an suzerainty. What about Austria? was the gobbling up of Austria hich marked Hitler's first mailed fist eaceful victory" over the democra- es and encouraged the German peo- e to proceed with the policy which d to Munich, the attack on Poland d World War II. Austria's freedom ould be reestablished, which poses e problem, never solved after World ar 1, of reestablishing an Austria ith sufficient economic strength to able it to live. When the old Austro- ngaria Empire was broken up, Aus- a was left as a torso without legs or ms, it was left much as Paris might ve been left if it had been estab- hed as a separate state without the ance that had supported it.

It has been proposed that Germany ould be forced, as a partial means of parations, to provide German work- en to rebuild the cities and factories d restore the farms which its aggres- on has been responsible for destroy- g. The idea is to make the Germans build what they have destroyed. There is an obvious justice in the plan. Whether its economic effect on the world at large would differ essentially from German payments of money is a matter of thought.

The problem is immense and of enormous complexity.

There is the principle that such punishment must be inflicted upon the Germans that they may learn that war as an instrument of national policy does not pay. There is the principle of providing such recompense as is practical for the victims of German aggression.

Above everything else must come assurance that Germany will not be able to arm for another war.

Profit Incentives in Russia and Rich Rewards to Investors in War Bonds

The "profit-motive," so strongly attacked by some schools of thought, is becoming more and more apparent in the Russian scheme of things. Moscow found that as a permanent policy nothing else produced practical results.

Levelling of wages did not work for long. To encourage enterprise and stimulate energy among the workers in Russia, Moscow early found it necessary to introduce sliding scales of wages. Piece work, bonuses for greater production by the individual and by groups, high salaries as a reward to the more efficient executives — all have been adopted by the Russian government as part of the tremendously successful drive for war production.

Its war financing is also based on the profit motive. People would neither save money nor lend it to the government without financial reward.

Moscow did not wish to pay interest in a direct way, so it adopted the lottery plan, which works out at 4 per cent interest on war loans. Returns to the investor are tax free, too.

The people responded well. The government recently called for a loan of 24 billion roubles and investors subscribed 27 billion, which at pre-war rates of exchange would be about $13.5 billion.

Interest is paid by way of lotteries, with 330,000 prizes, which means that some will get no return on their money except the return of capital, whereas others will gain large profits, which will not be subject to tax. Bonds which do not win prizes will be redeemable year by year from 1949 to 1964.

The lottery plan of stimulating bond sales is not new, though in the present age it is usually frowned on because of the gambling element which is introduced into state financing and which is regarded as demoralizing the public. France, for example, issued many loans which bore interest and which also provided for annual drawings with rich capital rewards to the holders of winning numbers. The lottery provision enabled the loans to be floated at lower interest rates than would otherwise have been the case. The Russian plan is to pay out all the interest, at the rate of 4 per cent on the whole loan, in the form of lottery prizes.

Press Comment

There can be no disputing that the National War Labor Board's award of wage increases estimated at $25,000,000 annually to Canadian railwaymen is a blow to the Government's economic controls which, through wage and price stabilization, aim at preventing runaway inflation. The increase of 6 cents an hour or $2.88 a week allowed the railwaymen is, in itself, not large. The findings of the board is an invitation to all labor in Canada to seek higher wages, and it is this which is a threat to the stabilization program.—Toronto Telegram.

War — 4 Years Ago

By The Canadian Press

Aug. 24, 1940—Artillery duel across English Channel resumed and Nazi airmen bombed Dover area. The first R.C.A.F. fighter squadron to reach England downed two German bombers in its first action as a unit. Hungary took defensive measures as conference with Romania over Transylvania collapsed.

Test Yourself

ONE-MINUTE TEST

1. What is the source of this quotation, "A horse! a horse! my kingdom for a horse!"
2. Of what book by Rudyard Kipling is Kimball O'Hara the hero?
3. In which of Scott's novels does Friar Tuck appear?

TEST ANSWERS

1. Shakespeare's "King Richard III."
2. "Kim."
3. "Ivanhoe."

Etiquette Hints

A physician's visiting cards should be engraved with the title, "doctor" spelled out in full.

?? Questions ??
ANSWERS

Open to any reader. Names of persons asking questions will not be published. There is no charge for this service. Questions will not be answered by mail except when there is obvious necessity for privacy.

J.J., Natal—Could you let me know if the Rainbow trout and the Kamloops trout are two different species of fish, or are they the same species?

As determined by biological investigations held at Nelson and Kaslo under Dr. J. R. Raymond, and given in Dr. Dymond's book, "The Trout and other Game Fishes of British Columbia," published in 1932 by the Dominion Department of Fisheries, not only are the so-called rainbow trout of Kootenay waters Kamloops trout, but the small trout of the creeks and small lakes that have parr markings on their sides are also Kamloops. But the term rainbow trout is also applied to the steelhead trout, usually after it is sea-run and has a heliotrope cast, and also to some California trout. For the purposes of the Field and Stream magazine's annual prizes for big fish, the Kamloops trout classifies in the "Western Rainbow" division, and has often taken prizes in it.

C.M. and M.B., Fernie—Is it possible that while holidaying in the United States, a girl of British descent may join the American forces? Could you tell me where I could get information concerning this matter?

For this information you would have to see, or write to the Recruiting Officer, U.S. Army, Post Office Building, Spokane, Wash.

B.G., Rossland—I am intending making a trip up the Arrow Lakes from Robson to Nakusp. Could you please tell me what days and time of day the boat leaves Robson for Nakusp, and the time the boat gets into Nakusp? Also the fare for the journey.

The boat leaves Robson every Tuesday and Friday at 11:45 a.m. and arrives at Nakusp at 9:30 p.m. on the same day. The time of departure may be later however, depending on the arrival at Robson of the Westbound train which is normally due in Nelson at 10 a.m. After September 1, this schedule will be changed; the boat will leave Robson on the same days as usual but at 7 a.m. and will arrive at Nakusp at 5 p.m. on the same day. The single fare is $3.85 and return fare is $6.85. Both these prices include tax.

SS. Reader—You have supplied me with a recipe for choke cherry wine, could you now please supply me with a recipe for choke cherry jelly?

Choke cherry jelly should be made with apples to supply the necessary pectin. The proportions are one half cup apple juice and one half cup cherry juice to every cup of sugar. In general not more than two quarts of jelly should be cooked at one time. Cook the fruit until it is tender, turn it into a jelly-bag and allow the juice to drip through. If a clear jelly is desired, do not squeeze the bag. Squeezing gives a cloudy jelly. Measure the juice and boil it rapidly for five minutes, skimming if necessary. Add the sugar and stir the juice until the sugar is dissolved. Pour the hot juice into clean, hot glasses, filling them to the top. The jelly shrinks as it cools and leaves a space for the paraffin. When the jelly is cold and has set, cover it with hot paraffin.

Looking Backward

TEN YEARS AGO

From the Nelson Daily News. August 24, 1934.

Nine Doukhobors were homeward bound yesterday from Piers Island penal colony to bring the total of those already released before the expiration of their three-year sentence, imposed for the staging of nude parades in British Columbia interior, to 110.

Miss Margaret Thompson of the office staff of the C.P.R. in Calgary, is the guest of Mr. and Mrs. F. C. Sharpe.

Consolidated Mining and Smelting Company employees last month received 10-cent silver bonus.

TWENTY-FIVE YEARS AGO

From the Nelson Daily News. August 24, 1919.

"Entirely unsatisfactory and critical was the manner in which the forest fire situation was summed up last night by E. B. Prowd, district forester, who stated that two rather serious fires were now being fought in the vicinity of Salmo and two more of a serious nature in the vicinity of Nakusp on the Arrow Lakes.

Bob Campbell returned to the city last night from a fishing trip on the main lake, with a limit catch in his basket.

While taking the curve at Birchbank, a siding on the Rossland branch, the Westbound freight shortly after noon Wednesday derailed two cars.

FORTY YEARS AGO

From the Nelson Daily News. August 24, 1904.

The wharf at Busk's Landing at Kokanee creek is now finished, McArthur and Co., being the contractors.

G. B. Matthew left for Stumpville yesterday morning, to oversee a gang of men he has engaged in blasting out the stumps.

The big bell in Nelson, which fell from its fastenings on Tuesday, was placed in position yesterday.

Today's Horoscope

You are honest and just, generous, affectionate, far-sighted, and have good judgment, if you are so fortunate as to have a birthday today. You love music, and have considerable talent for it. You are an amusing and interesting talker; humorous and good company. You also love your home and are solicitous for the happiness of your family and loved ones. In the next 12 months love, social and financial affairs prosper well and happiness will be yours. Make good use of the excellent vibrations now operating. Today's child will enjoy much good fortune and popularity, and display fine traits and accomplishments. Success is assured.

Words of Wisdom

Just as it is the automobile manufacturer's business to sell transportation, so it is the newspaper owner's business to sell information and not advice nor propaganda.—Walter B. Pitkin.

This Army

"Nice job of camouflaging eh!"

New Brunswick Election Campaigns Go Down Home Stretch in High Gear as Three-Cornered Contest Near

SAINT JOHN, N. B., Aug. 23 — (CP)—With only five days remaining before polling day, Aug. 28, the New Brunswick election campaign went into higher gear down the home stretch today as the candidates increased their efforts to win votes.

After a period of nine years in power, Liberals are seeking reelection under Premier J. B. McNair, a candidate in York. The Progressive Conservative Leader Hugh MacKay, is running in Kings, and the C.C.F. making its first serious effort in the province, is under the leadership of J. A. Mugridge, one of 12 candidates in Saint John City.

The last election, held in 1939, resulted in return of 29 Liberals and 19 Conservatives from the 17 constituencies represented in the 48-seat Legislature.

Canadidates in the field total 137, with Liberals and Progressive-Conservatives contesting every seat while the C.C.F. has 41 standard bearers. Contests in every constituency but Northumberland are three-cornered — a departure from the usual two-party campaigns in New Brunswick.

OPPOSING PLATFORMS

The Liberal platform, setting forth plans for social and economic improvements, includes a proposal for public ownership of electrical services "wherever in the public interest," and a promise to abolish the municipal road tax.

The Progressive Conservative party, among other planks, pledges repeal of the Provincial Tobacco Tax Act, repeal or amendment of the Civil Service Act and re-establishment of a New Brunswick office in London.

Public ownership and full development of natural resources constitute the principal plank of a 12-point C.C.F. platform which includes plans for basic industries, labor and social services.

Excepting sailors at sea, all members of the armed forces who were ordinarily residents in New Brunswick for the 12 months preceding July 12 of this year will be given opportunity to vote for candidates in home constituencies of the service men and women.

"UTTERLY INCAPABLE"

Hon. F. W. Pirie, Minister of Lands and Forests, attacked the record of previous Conservative administrations and said they had proved "utterly incapable" when in power. In a critical period, a Progressive Conservative Government would cut expenses "to the bone" and "again plunge the province into depression."

Provincial Secretary-Treasurer J. H. Hayes Doone, said that government measures had been designed to bring a measure of security to the common man rather than "variable and uncertain charity."

"CHIEF EXPORT"

C. C. F. Leader J. A. Mugridge said one of New Brunswick's chief exports had been "young men and women". The C.C.F. proposed to build up industries and give young people a chance to stay home. He said a C.C.F. Government would hold elections in the customary manner, encourage opposition and criticism and not interfere with farms, small business, insurance or Victory Bonds.

JOBS FOR SERVICEMEN

Mr. MacKay, the Progressive Conservative Leader, said that returning New Brunswick servicemen must be assured of jobs in their own province. He charged the Liberal Government had failed the people in not bringing more ware industries to New Brunswick.

UNCOVER RING GERMAN SPIES IN BUENOS AIRES

BUENOS AIRES, Aug. 23 (AP)—The Press sub-secretariat has announced that Argentine Federal Police have uncovered a "new active organization" operated by German spies, captured a large number of agents and confiscated a great quantity of material.

An official but usually reliable informant said the espionage inquiry being constructed by police had resulted in the arrest of 126 persons and the seizure of 26 high power radio transmitters in recent months.

Paris Railwaymen Lay on Tracks During Strike

LONDON, Aug. 23 (CP Reuter) —Striking Paris railwaymen lay on the tracks to prevent the trains operating during the railway strike which started in the city last Thursday, French sources revealed in London tonight.

RUSSIANS AWAIT PLANES IN ALASKA: Russian pilots at Nome air field, Alaska, await the arrival of U.S. built planes coming from Fairbanks on their way to Russian fighting fronts, on delivery under lend lease. An American infantry officer (right) and the Russians look aloft to "seat in" the coming planes. Russian (centre) in heavy quilted coat is an ace, retired from active combat and much decorated.

World Ignoring Warsaw Plight, Women Deplore

LONDON, Aug. 23 (AP) — Declaring that the world is ignoring their plight, Polish women of Warsaw have appealed to Pope Pius XII to bless Patriot forces battling in the city "for Church and Liberty," according to the Polish Telegraphic Agency.

The appeal deplored the fact that "Russian armies which have been standing at the gates of Warsaw for three weeks do not move a step forward," the Agency said. Help sent by Britain in the form of supplies dropped by plane was described as insufficient.

Lend - Lease Until Surrender Says F.D.R.

WASHINGTON, Aug. 23 (CP)—President Roosevelt told Congress today that lend-lease aid should continue until the unconditional surrender of both Japan and Germany and emphasized that United States lend-lease has been solely for the defence of the United States.

The President's report covered the operations of the Act since March, 1941, to June 30, 1944, during which total lend-lease has reached $28,270,000,000, of which $4,000,000,- was disbursed during the quarter ended June 30.

Apparently taking note of statements by some persons that this vast program of Allied aid should be curtailed or dropped after Germany is defeated, the President, in forwarding a quarterly report to Congress, asserted:

"We should not permit any weakening of this system of combined war supply to delay final victory a single day . . .

"Until the unconditional surrender of both Japan and Germany, we should continue the lend-lease program on whatever scale is necessary to make the combined striking power of all the United Nations against our enemies as overwhelming and as effective as we can make it.

"We know now that by combining our power we can speed the day of certain victory. We know also that only by continuing our unity can we secure a just and durable peace.

The President said lend-lease is playing a vital role in current offensives that find the Allies "moving relentlessly along the roads which lead to Berlin and Tokyo."

This report comes at a time when Congress is bothered by rumors that a move is afoot to carry lend-lease operations to the United Kingdom in the post-war period.

The State Department has denied in general terms that such an extension is being considered but did not rule out the possibility.

More than 43 per cent of total lend-lease has gone to the United Kingdom, and 27.5 per cent to Russia.

The report comments on the fact that while more than $400,000,000 worth of lend-lease has gone to Canada, it was for trans-shipment to the United Kingdom or other United Nations forces training in Canada.

No lend lease aid is furnished to the Canadian Government.

The latest report placed the value of lend-lease supplies and services at $4,045,000,000 for the quarter ended June 30. The total of more than $28,000,000,000 for the full period of the Act represented about 15 per cent of all American production for defence and war.

In addition, $678,231,000 worth of supplies have been consigned to American commanding generals in the field for subsequent lend lease transfer to Allied forces.

DEATHS

NEW YORK—Baron Dahlerup, 70, author and associate editor of the New York Danish Weekly newspapr Nordlyset.

Save the Coupons for War Savings Stamps

BLUE RIBBON TEA - Always Dependable and Delicious

Make Your Own Chocolate Syrup with FRY'S COCOA

Take ½ cup of FRY'S COCOA and ¾ cup of sugar. Mix well together dry. Slowly add ¾ cup of boiling water, stirring meanwhile. Boil for one minute. Then pour into a clean dry glass jar. Cover and let cool. Keep this tasty chocolate syrup handy in the ice box, ready for instant use.

IDEAL FOR CHOCOLATE MILK, ICE CREAM AND DESSERTS

A NATION OF 'CAPITALISTS'

"Capital . . . is simply . . . 'saved labour'. A man doesn't spend all he earns, and capital, which always starts in a small way, comes into being."

"Anyone who has a savings account or owns a home, a share or a bond, or a life insurance policy, is a capitalist, and a better citizen for it, since he has a stake in the country . . . we are a nation of 'capitalists' . . ."

"We provide for those who bring their investments to us for management, a helpful service in safeguarding for them the fruits of their labour during their lifetime, and a sound administration of their estates after their deaths, to best assure the security of their dependants."

From the President's address at our Forty-third Annual Meeting.

THE ROYAL TRUST COMPANY

CORPORATE SECURITY — PERSONAL SERVICE

626 Pender Street, West, Vancouver

Assets Under Administration $730,000,000

Hundreds Line Beach for Big Water Gala; Hartin of Trail Wins Open Events; Salo Wins Long Swim

Swimming, diving and novelty events reeled off with quick precision at the Nelson Day Water Gala at Lakeside Park Wednesday and hundreds of spectators on the bleachers and lining the beach were given plenty of entertainment from 10 a.m., when juvenile events touched off the program, until 5:45 p.m., when the last prize was presented by Mayor N. C. Stibbs.

Feature swimming events in the open classes were handily taken by the fast-churning Gilbert Hartin of Trail, while the open diving event was captured by a surprise entry from Rossland in the form of Karl Rolph, former British Columbia senior diving champion, who 15 years ago competed in diving events at the Coast against Ed Kelter, Nelson's Civic Centre Secretary-Manager who also managed the Water Gala.

Giving Rolph tough competition were Eugene Catalano of Trail and Gilbert Bradshaw of Nelson. Rolph won 148.3 points, Catalano 148 and Bradshaw 147.8.

HARTIN BIG WINNER

Hartin clicked off wins in the 10 0and 200-yard open events, the 75-yard open backstroke, the 100-yard breaststroke, and was on the winning relay team in the 200-yard swim.

Visitors carried off many prizes. Rossland, Herb Osing and Ray Dominici monopolized the 16 and under diving contests by displaying superb form. They swam with Kelly Campbell and Gordon Perkins to give Rossland the 16 and under 100 yard relay.

Jean Holland of Kimberley copped the 16 and under diving competition, the women's diving open and was on the winning team in the 100-yard relay swim.

Rosalie Triggs, Park Lifeguard, took the women's 75-yard open swim, edging out Jean Hammer, nurse-in-training, who is home on holiday from the Coast. Miss Triggs' win gave her the right to take home a turkey which had been donated as a prize for the event. Miss Hammer was second in the open diving contest and was the only entry in the quarter-mile swim for women.

SALO WINS LAKE SWIM

Bruno Salo's win in the quarter-mile swim was a popular one. The well known Nelson athlete splashed across the lake in seven minutes, 53 seconds, almost a minute ahead of G. M. Hilton of Nelson who made it in 8 minutes, 14 seconds. Bill Wilson of Trail in the 16-and-under class, led Larry Grimwood of Nelson a close chase across the lake, his winning time being nine minutes, compared to Grimwood's 9:13. Guilford Brett was not far behind at 9:28.

The morning and afternoon results follow:

MORNING EVENTS

Tiny tots swim, 6 and under (all to receive prizes)—Eleanor and Rosalie Spray, Barbara Williams, Billy and Joan Gibbon, Donna Paterson, Reggie Skinner, Garry Foxall, Molly Cummings and Pat Bartlett.

25 yards, beginners (all to receive prizes—Danny Dolphin, Bruce Bradshaw, Reggie Skinner, Jack Newstead and Robert Longden.

25 yards, boys 8 and under—Vic Anderson, first; Earl Nuyens, second.

25 yards, girls 8 and under—Donalda Ure, first; Joan Kelter, second.

25 yards, boys 10 and under—Billy Hunter, first; Stan Skinner, second; Jack Newstead, third.

25 yards, girls 10 and under—Norma Horner, first; Joan Stromstead, second; Billie Short, third.

50 yards, boys 12 and under—Bob Carruthers, Edmonton, first; Harold McLean, second; Joe Meagher, third.

50 yards, girls 12 and under—Gladys Potter, first; Betty Parks, Kimberley, second; Jeannette Muir, third.

50 yards, boys 14 and under—Corky Perkins, Rossland, first; Doug. McLean, second; Ronnie Patton, Turner Valley, third. Time 34 4-5 seconds.

50 yards, girls 14 and under—Dorothy Wallace, first; Dorothy Longden, second.

25 yards back stroke, boys 12 and under—Bob Carruthers, Edmonton, first; Bud Darough, second; Lloyd George, third.

25 yards, back stroke, girls 12 and under—Gladys Potter, first; Dorothy Longden, second; Jeannette Muir, third.

75 yards, boys 16 and under—Herb Olson, Rossland, first; Larry Grimwood, second; Bill Wilson, third. Time 52 4-5 seconds.

75 yards, girls 16 and under—Dorothy Wallace, first; Jean Holland, Kimberley, second; Kitty Wilson, third. Time 58 1-5 seconds.

100 yards relay, boys 12 and under—Bob Pitts, Corky Perkins, Rossland, Guilford Brett and Jack Burgoyne, first; Brian Johnston, Jim Todd, Joe Meagher and Bob Carruthers, second.

100 yards relay, girls 12 and under—Jeannette Muir, Emily Kelter, Dorothy Longden and Gladys Potter, first; Sylvia Fetterley, Beatrice van Koughnett, Norma Horner and Maisie Tattrie, second.

Underwater swim, boys—Corky Perkins, first; Bill Horner, second, Kelly Campbell, third.

Underwater swim, girls—Peggy Woods, first; Joan Hunter, second; Dolores Smith, third.

50 yards back stroke, boys 16 and under—Bill Wilson, first; Donald Stainton, second. Time 43 1-5 seconds.

50 yards back stroke, girls 16 and under—Dorothy Wallace, first; Joan Hunter, second; Jean Holland, Kimberley, third. Time 47 2-5 seconds.

25 yards breast stroke, boys 12 and under—Kelly Campbell, Rossland, first; Jimmy Tod, second; Lance Pearce, third.

25 yards breast stroke, girls 12 and under—Jeannette Muir, first; Blanche McLean, second; Dorothy Longden, third.

50 yards, breast stroke, boys 14 and under—Bob Pitts, first; Kelly Campbell, second; Jack Todd, third. Time 50 3-5 seconds.

50 yards, breast stroke, girls 14 and under—Dorothy Wallace, first; Sylvia Fetterley, second; Jeannette Muir, third. Time 52 1-5 seconds.

75 yards, medley boys 16 and under—Bill Wilson, Trail, first; Larry Grimwood, second. Time 1 minute 6 4-5 seconds.

75 yards medley, girls 16 and under—Dorothy Wallace, first; Joan Hunter, second; Jean Holland, third. Time 1 minute, 14 3-5 seconds.

AFTERNOON EVENTS

Diving, boys 13 and under — Kelly Campbell of Rossland, first, 45.6; Bob Pitts, second, 41.8; Guilford Brett, third, 4.12.

Diving, girls 13 and under—Norma Horner, first, 29.8; Dorothy Longden, second, 27.8; Betty Park, Kimberley, third, 25.8.

Diving, boys 16 and under — Ray Dominici, Rossland, first, 109.8; Herbie Osing, Rossland, second, 92.7; Bill Wilson, Trail, third, 88.9.

Diving, girls 16 and under—Jean Holland, Kimberley, first, 96.7; Florence Catalano, Trail, second, 88.2; Dorothy Wallace, third, 85.9.

100 yards, men's open—Gilbert Hartin, Trail, first; Ian Mackenzie, New Westminster, second; Bruno Salo, third. Time 1 3-5 minutes.

75 yards, women's open—Rosalie Triggs, first; Jean Hammer, second. Time 1 4-5.

Egg and spoon race, boys — Don Stainton, first; Bobb Pitts, second; Doug. Smith and Guilford Brett tied for third time. Time 37 1-5 seconds.

Egg and spoon race, girls—Blanche McLean, first; Jean Linn, second; Gladys Potter, third.

Plunge for distance, boys — Ross Young, first; Jack Todd, second. Bill Horner, third.

Plunge for distance, girls—Rosalie Triggs, first; Jean Hammer, second; Dorothy Coleman, third.

75 yards back stroke, men's open—Gilbert Hartin, Trail, first; Ian MacKenzie, New Westminster, second; David Pearce, third.—58 1-5.

75 yards back stroke, women's — Jean Hammer, first; Rosalie Triggs, second; Marian Bradshaw, third. Time: 1 minute, 14 3-5 seconds.

Men's diving, open—Karl Rolph, Rossland, first, 148.3; Eugene Catalano, second, 148; Gilbert Bradshaw, third, 147.8.

Women's diving, open—Jean Holland, first, 114.2; Jean Hammer, second, 108.6; Florence Catalano, 106.4.

100-yard relay, boys 14 and under—Doug. McLean, Guilford Brett, Kelly Campbell and Corky Perkins, first; Jack Burgoyne, Doug Smith, Bob Pitts and Jack Todd, second. Time 1 4-5.

100-yard relay, girls 14 and under—Pat Birkbeck, Norma Horner, Betty Park and Dorothy Wallace, first; Dorothy Longden, Jean Linn, Doreen Field and Gladys Potter, second. Time 1:20.

200 yards, men's open—Gilbert Hartin, Trail, first; Bruno Salo, second; Ian MacKenzie, New Westminster, third,—2:44 2-5.

150-yard medley, women's open—Rosalie Triggs, first; Jean Hammer, second; Marian Bradshaw, third. Time 1:9 3-5.

100-yard relay, boys 16 and under—Herb Osing, Kelly Campbell, Ray Dominici and Gordon Perkins, all of Rossland, first; Larry Grimwood, Fred Brett, Denny Kraft and Herbie Day, all of Nelson, second. Time 58 1-5 seconds.

100-yard relay, girls, 16 and under—Jean Holland, Kimberley, Joan Hunter, Florence Catalano, Trail, and Dorothy Wallace, first; Peggy Wood, Dolores Smith, Leslie Holmes and Kitty Wilson, second. Time 1:11 4-5.

100-yard breast stroke, men's open—Gilbert Hartin, Trail, first. Eugene Catalano, Trail, second; Ian MacKenzie, New Westminster, third. Time 1:39 1-5.

50-yard breast stroke, women's open—Rosalie Triggs, first; Marian Bradshaw, second.—49 seconds.

200-yard relay, men's open — Gilbert Hartin, Ian MacKenzie, Eugene Catalano and Bruno Salo, first; Herb Osing, Ray Dominici, Larry Grimwood and Herb Day, second. Time 1:52 2-5.

200-yard relay, women's open — Jean Holland, Joan Hunter, Florence Catalano and Dorothy Wallace, first; Jean Hammer, Marian Bradshaw, Kitty Wilson and Rosalie Triggs, second. Time 2:23 3-5.

Ropewalking — Ron Cathcart, first; John Wiren, second; Denny Kraft, third.

Quarter-mile swim, men's open — Bruno Salo, first, 7:53; G. M. Hilton, second, 8:14; Bill Inkster, third, 8:18; Ian MacKenzie, fourth, 8:19.

Quarter-mile swim, women's open—Jean Hammer, 12:06; only entry.

Quarter-mile swim, boys 16 and under—Bill Wilson, first, 9:00. Larry Grimwood, second, 9:13; Guilford Brett, third, 13:28; Bill Horner, fourth, 9:50.

Quarter-mile swim, girls 16 and under — Kitty Wilson, first, 12:17; Florence Catalano, second, 12:51; Jean Holland, third, 13:21.

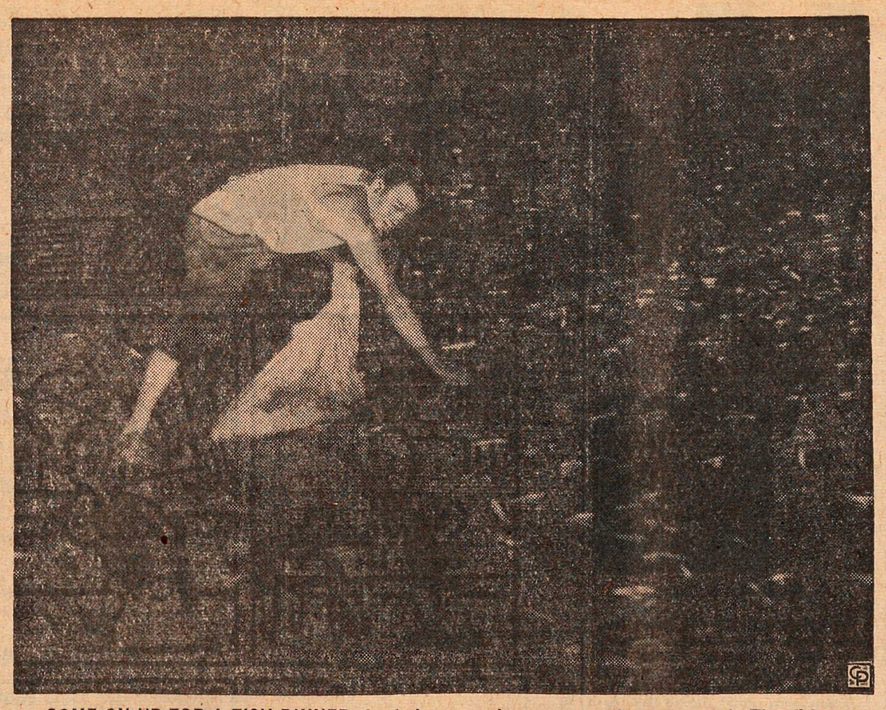

COME ON UP FOR A FISH DINNER: Angler's delight and no fooling! You don't need a line and hook here. Just stoop over and scoop 'em up as they come in with the tide. The fish are grunion and the picture was taken during one of the celebrated grunion runs on the west coast. The fish wash in by the millions at high tide, lay their eggs in the sand and wash out to sea again with the next high wave. A soldier stationed at a shore installation scoops up a breakfast.

Cards Defeat Cubs for 12th Time in 1944

ST. LOUIS, Aug. 23 (AP)—St. Louis Cardinals extended their complete mastery of the Chicago Cubs to 12 straight games tonight, blasting out an 11-1 National League decision behind the nine hit pitching of Mort Cooper.

The Cubs have not defeated the Cardinals this season.

Cooper, in good form, coasted to his 18th victory, with brother Walker Cooper pounding a home run and three singles in four official times at bat, to drive in three runs. Mort drove in two runs with a fourth-inning single.

Veteran Stan Hack got three singles and a double in four attempts for the Cubs.

Chicago	1	9	0
St. Louis	11	14	1

Chipman, Erickson (5) Hanyzewski (6) Lynn (6) and Williams; M. Cooper and W. Cooper.

Temperature

nFln-ttanc-venters

After three successive days with a high limit of 83 degrees, the Nelson mercury touched 85.2 degrees Wednesday. The low point for the 24 hours ending at 5 p.m., was 47 degrees. The day was mainly bright.

STANFORD-LE-HOPE, Essex — (CP)—Mrs. Sarah Ann Reeve celebrated her 105th birthday by knitting a baby's coat for a charity sale.

2 C.P.R. Officials Retire at Nelson

WINNIPEG, B. C., Aug. 23—Retirement of two officials of the department at Nelson, B. C., was announced today by E. G. Bowie, Superintendent of Motive Power and Car Dept. for Western Lines, Canadian Pacific Railway. They are H. J. Reed, Division Master Mechanic and J. W. Neill, Locomotive Foreman.

Consequent on the retirement of these two officials the following staff changes were announced; Peter Baron, general foreman, Revelstoke, appointed division master mechanic at Nelson; E. C. Deverall, shop foreman, Revelstoke, appointed general foreman Revelstoke; Robert Miller, locomotive foreman, Brandon appointed locomotive foreman, Nelson; Albert Belton, night foreman Alyth Shop, Calgary ap pointed locomotive foreman a Brandon, D. W. Jeffrey nigh charge hand Victoria appointed sho foreman at Revelstoke; F. W. Booth night charge hand Kamloops, ap pointed night foreman at Alyth Calgary; C. Lloyd, machinist a Moose Jaw appointed night charg hand at Kamloops. These appoint ments take effect Sept. 1st.

Rossland Seaman on Gatineau When She Sank Subs

• ROSSLAND, B.C., Aug. 22—Lead ing Seaman Donald Langman now on leave with his parents, Mr and Mrs. J. Langman, Fourth Aven ue, has been serving aboard th destroyer, H.M.C.S. Gatineau, whic sank two German submarines, an also bagged an E-boat and one ro bot bomb in the English Channe during the Invasion.

Dutton Resigns as N.H.L. Chief

MONTREAL, Aug. 23 (CP)—The National Hockey League looked for a new President tonight following the announcement of Mervin (Red) Dutton that he would not be available next Winter for the $15,000 job.

Dutton, one of the most colorful figures of the big-time pastime for two decades, was obviously regretful as he made his announcement, basing his refusal of the presidency on the fact that it would leave him too much out of touch with his western contracting business.

The announcement was not unexpected, and even before it came there was speculation on who would likely be chosen to lead the League this winter. The matter probably won't be settled until after a league meeting here Sept. 8.

Three newspapermen are among those who have been mentioned in recent days as possibilities for the post, but they are far from holding a monopoly on the list of possible candidates.

Elmer Ferguson, sports editor of the Montreal Herald and recognized authority on N.H.L. matters has been mooted in some quarters, but Elmer himself has come out strongly in favor of Baz O'Meara, sports editor of the Montreal Star. Also mentioned is Bobby Hewitson of the sports department of the Toronto Telegram.

George Dudley, Midland, Ont., lawyer and former President of the Canadian Amateur Hockey Association, is known to have considerable support, while others mentioned are Billy Hewitt of Toronto Maple Leafs Gardens; Leo Dandurand, Montreal sportsman; and Frank Patrick, brother of Lester Patrick of New York Rangers.

FOR SHAVING ECONOMY, MY MONEY GOES ON BLUE GILLETTE BLADES

RED BARBER
—Ace Reporter on Gillette's "Cavalcade of Sports"—says:

"AND one good reason why Blue Gillette Blades are genuine money-savers is that they are made of steel hard enough to cut glass—which means they take an edge and hold it for one swell shave after another.

"What's more, you'll find that this extra-keen, extra-durable Blue Gillette Blade not only lasts far longer than ordinary blades, but also gives you easier shaves."

C281

OLYMPENE
THE ANTISEPTIC LINIMENT
for SORE AND TIRED FEET

Let's not WOBBLE...

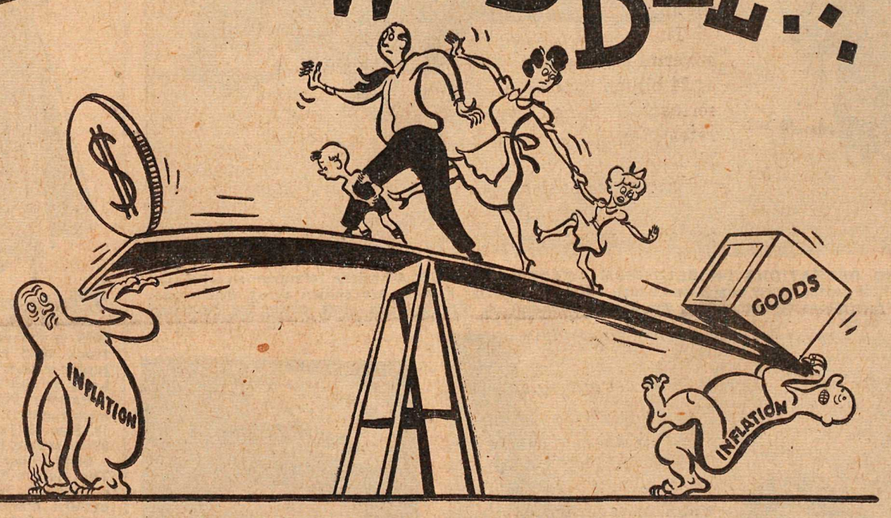

To maintain a reasonable balance between what you earn and what your dollars will buy in wartime, it has been necessary to put a ceiling on prices, to control wages, salaries and profits, and to distribute available goods on an equitable basis.

Because..

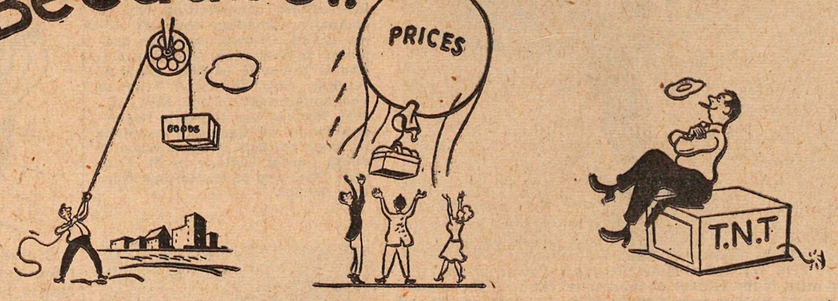

...higher costs of production would require higher prices for the things you buy

...higher prices would require higher wages and salaries

...higher wages and salaries would mean higher costs

and so on...in an endless spiral

Demands for higher selling prices, wages and profits must not be allowed to push up the cost of living. This would bring distress and confusion on the Home Front, shackle our war efforts now, and leave us with handicaps in the peace to come.

This is the thirteenth of a series being issued by the Government of Canada to emphasize the importance of preventing further increases in the cost of living now and deflation later.

Listen to "In the Spotlight" Radio Program Every Sunday Night, 7.30 p.m. E.D.T.

A Touch of Home on the Beachhead

Describing a roadway on the Normandy invasion front, Gerald Clark, Montreal Standard War Correspondent, wrote ". . . then little touches of home, like an empty carton of Sweet Caporal Cigarettes . . ." As Sweet Caps went in the haversacks of the landing troops, so they go with Canadians — navymen, airmen, soldiers — the world over. For Sweet Caps are Canada's most popular cigarettes over here, over there, everywhere!

SWEET CAPORAL
CIGARETTES
"The purest form in which tobacco can be smoked"

300 SWEET CAPORAL $1.00
(For overseas only)
NEW GOVERNMENT REGULATIONS FOR OVERSEAS CIGARETTES promise speedier delivery but restrict parcels to 300s only. Order SWEET CAPORAL at $1.00 per 300s parcel through your tobacconist.
or from "Sweet Caps"
P.O. Box 6000, Montreal, Que.

TODAY'S News Pictures

A picture sent by radio showing Allied infantrymen who took part in the invasion of Southern France, kneeling as they received holy communion on the beach before boarding their invasion craft. Invasion fleets came from Italy, Corsica, Africa and Sardinia.

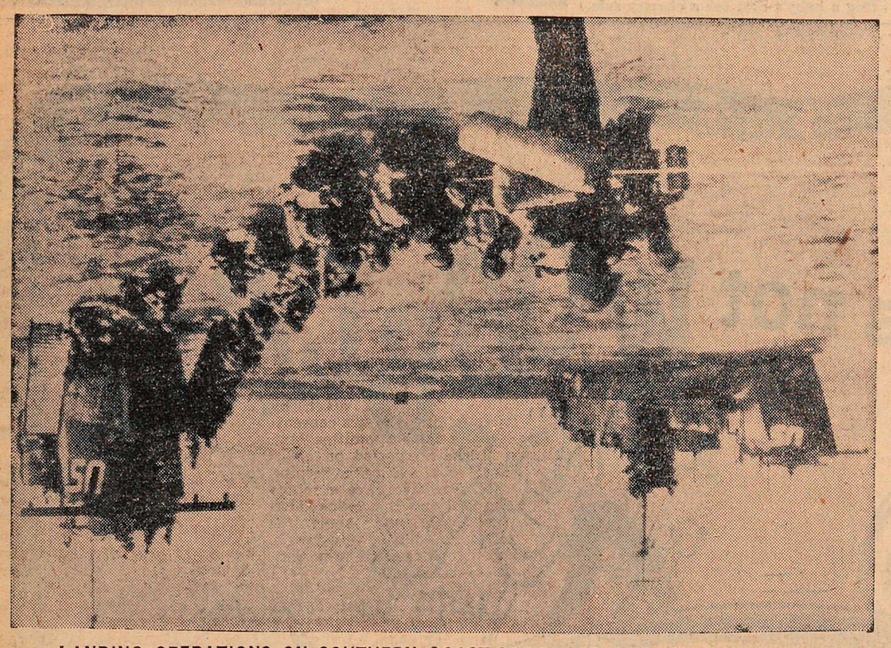

LANDING OPERATIONS ON SOUTHERN COAST OF FRANCE: American infantrymen who plod through chest-high water to an unopposed beach East of Toulon, France are shown being discharged. These landing operations started during the second invasion in France, this time along the Southern Mediterranean coast.

SKIPPER OF THE WINNING CRAFT: Janet Power, above, 17-year-old nautical miss, is the winner of the annual flight of the snowbirds race at Newport Harbor near Los Angeles, Calif. Over 100 sailboats competed in the contest, but Miss Power was the lucky skipper who won the Commodore Albert Soiland perpetual trophy for one year's time.

PROMOTED: Maj. Helen Rankin, officer commanding No. 40 company, Canadian Women's Army Corps, Ottawa, has been promoted to that rank from captain. She is the wife of Maj. Glen A. Rankin, now in Italy. Prior to her appoitment to the C.W.A.C., Maj. Rankin was active in the organization of Canadian canteens in England. She is a graduate of Alma Ladies College in St. Thomas, Ont., and of Moose Jaw Normal School.

LIBERATED FRENCH SMILE ONCE MORE: These members of a French family smile happily as they leave transit camp for their liberated home town of Brecey. They had been forced to evacuate their homes during the fighting between the Germans and Allied forces.

IN FRANCE: Lieut. (Nursing Sister) Billie Bell, of Guelph, Ont., shown here, was one of the first Canadian nursing sisters to arrive in France. She is now doing duty with a Canadian general hospital there.

HUGH HUNTER, GOLD COMMISSIONER, DIES

VANCOUVER, Aug. 23 (CP)—Hugh Hunter, 84, for 27 years Government Agent at Princeton, died here this week. Born in Ireland, he came to Canada and lived in Kamloops, Nicola and Granite Creek before his appointment as Gold Commissioner and Government Agent at Princeton.

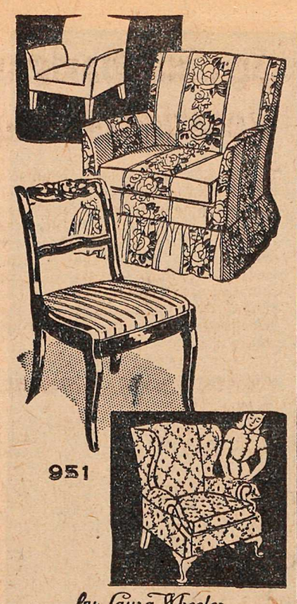

by Laura Wheeler

RE-UPHOLSTER IT! Don't live with shabby furniture. Prepare now for a cheerful home this Fall. Re-upholster your chairs; it's easy with these directions.

Transform your home by re-upholstering broken down furniture. Instructions 951 give directions for repairing and upholstering.

Send 20 cents for this pattern to The Nelson Daily News, Needlecraft Dept., Nelson. Write plainly pattern number, your name and address. Patterns will be mailed to your home in about 15 days. There may be some further delay in delivery because of the large increase in orders during the present season.

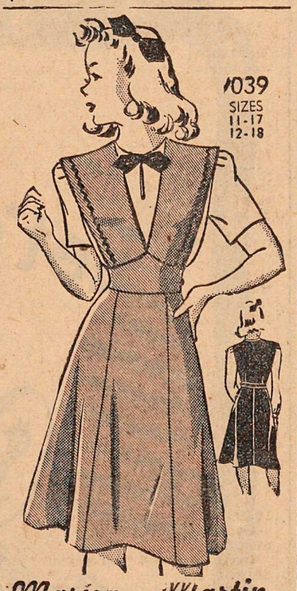

Marion Martin

JR. MISS PATTERN: Pattern 9039 is the sort of smart jumper frock that rates high with the junior miss crowd; so easy to sew. Long or short-sleeved blouse.

Pattern 9039 comes in junior miss sizes: 11, 12, 13, 14, 15, 16, 17, 18. Size 13, jumper, takes 2⅛ yds. 39-in. fabric; blouse, 1¼ yds. 35-in.

Send 20 cents for this pattern to The Nelson Daily News, Needlecraft Dept., Nelson. Write plainly pattern number, your name and address. Patterns will be mailed to your home in about 15 days. There may be some further delay in delivery because of the large increase in orders during the present season.

AUNT HET

By ROBERT QUILLEN

"I used to be right critical when I was young and upitty, but now I realize I'd probably act like other people if I was in their fix."

SALMO

SALMO, B.C.—Mrs. S. E. Tannas was guest of honor at a farewell tea, given by Salmo Womens Institute members and friends in the Institute on Monday afternoon. The tea tables were centred with gladiolas and sweet peas.

After tea was served Mrs. E. Lund, President, expressed her regret at losing such a valuable member and with good wishes to Mrs. Tannas in her new home presented her with a gift of china. Those present were Mrs. E. Lund, Mrs. S. Curwen, Mrs. J. C. Hearn, Mrs. H. Grutchfield, Mrs. J. J. Sutherland, Mrs. H. Cosnett, Mrs. E. Theil, Mrs. H. McEwing, Mrs. J. Lodder, Mrs. C. H. Scribner, Mrs. B. Purdy, Mrs. M. McDermid, Mrs. S. J. Grutchfield, Mrs. W. Madaski, Mrs. P. Larsen, Mrs. J. Stirling, Mrs. L. L. Robinson, Mrs. C. W. Lindow, Mrs. A Sheldrup, Mrs. O. Larsen, Mrs. C. Mandin, Mrs. B. Millburn, Mrs. R. Stewart, Mrs. M. C. Donaldson, Mrs. G. Stanmore and Miss M. Ainsley.

Mrs. C. Mandin visited Nelson.

Mrs. L. G. Moir is a Nelson visitor for a week.

Sheriff Harper of Nelson was a visitor to Salmo on Monday.

Mr. and Mrs. E. Theil had as guests, Mr. and Mrs. Jack Bunt and son Colin of Nelson and Mrs. J. C. Moffat and daughter, Hazel, of Trail.

J. Benton, Meadows, C. H. Scribner and Billie Gretchen were Fruitvale visitors.

Steve Kalynuk of Vancouver is visiting friends in Salmo.

Mr. and Mrs. C. A. Cawley and daughter, Marjorie, were Nelson visitors on Monday.

Mrs. Joe Tromblay of Vancouver, who has been visiting her parents, Mr. and Mrs. George Bradley has returned.

Miss Anna Hamberg visited her sister in Trail.

Mr. and Mrs. S. E. Tannas and daughter, Darlys, are visiting the latter's sister, Miss Mildred Ross, Nelson, en route to Turner Valley where they will take up residence.

Mr. and Mrs. Cliff Hearn and son Terry, are Spokane, Wash., visitors.

LI'L ABNER

HENRY

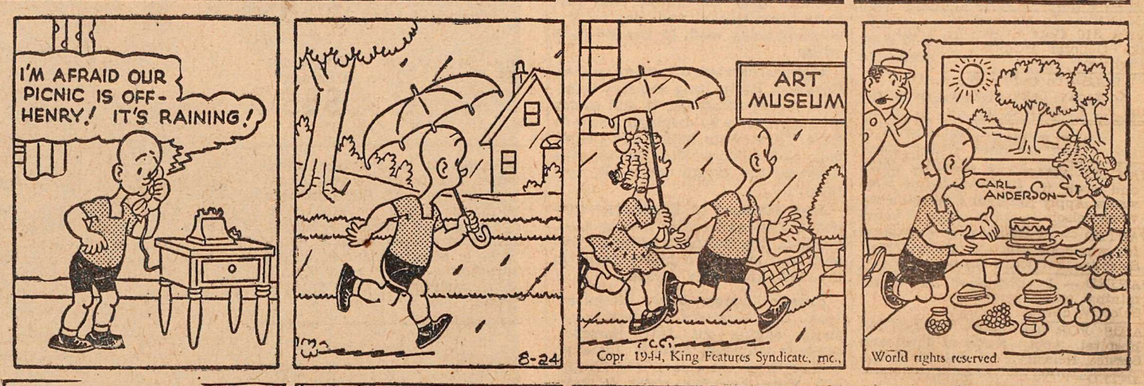

BRINGING UP FATHER

THE GUMPS

DONALD DUCK

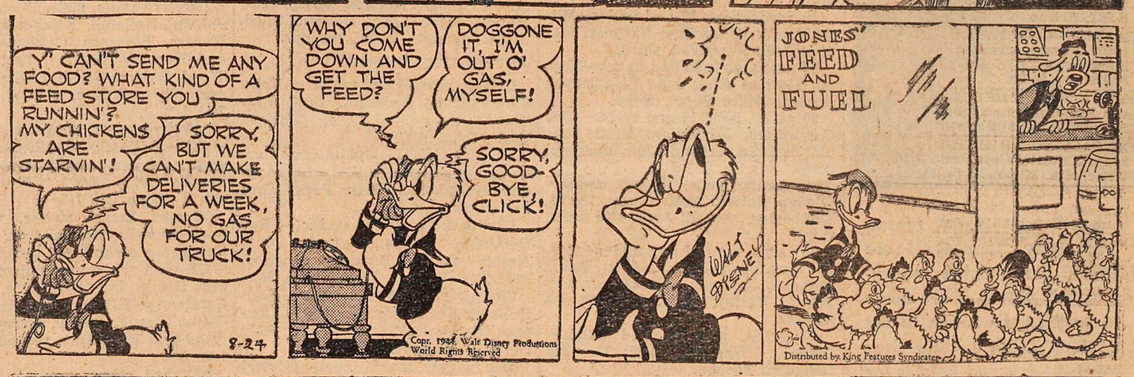

BLONDIE

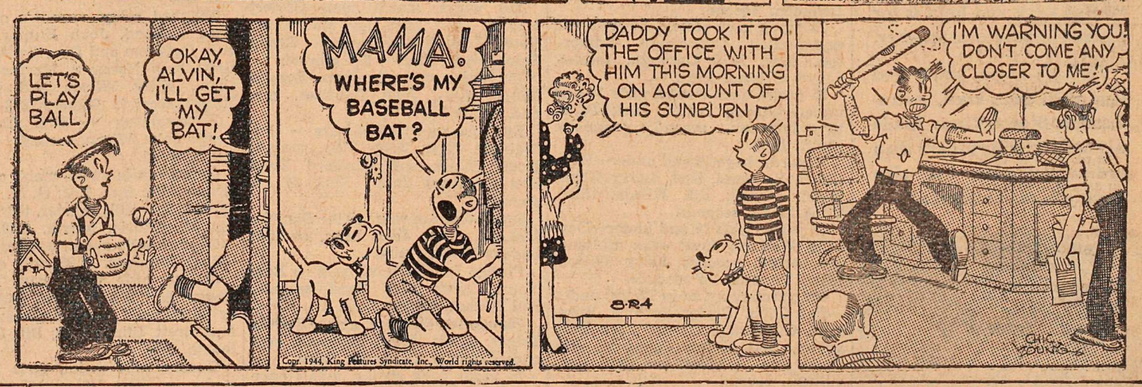

SALLY'S SALLIES

Registered U. S. Patent Office.

"Well, Commander, what do we do next?"

DAILY CROSSWORD

ACROSS

1. Obnoxious child
5. Malt beverages
9. Mountain spinach
10. Plant of nettle family
12. A great African clan
13. Sharp
14. Writing fluid
15. Pronoun
17. Jewish month
18. River (Eur.)
20. Samarium (sym.)
21. Tart
24. Elf
27. Two-wheeled vehicle (E. Ind.)
29. Foot coverings
30. Comes in
32. Finishes
33. Norse god
34. Parrot (New. Zea.)
36. Rail
38. Jumbled type
39. River (Switz.)
42. Voting "Yes"
44. Full of news
46. Girl's name
47. Fruit
48. Dingy
49. Speaks

DOWN

1. Broken coat of cereal grains
2. Grade
3. Division of a play
4. Finger
5. Constellation
6. Web-like fabric
7. Substance in suspension (photo.)
8. Located
9. Girdle (Jap.)
11. Lamprey
16. Bitter vetch
18. Border
19. Goddess of harvests
21. Devoured
22. Escorted, as ships
23. Inland
25. Ostrich-like bird
26. Large worm
28. Chest
31. Weaken
35. Monarchs
36. Salt (chem.)
37. Girl's name
39. Off
40. Vipers
41. Cereal grain
43. Talk
45. Epoch

Yesterday's Answer

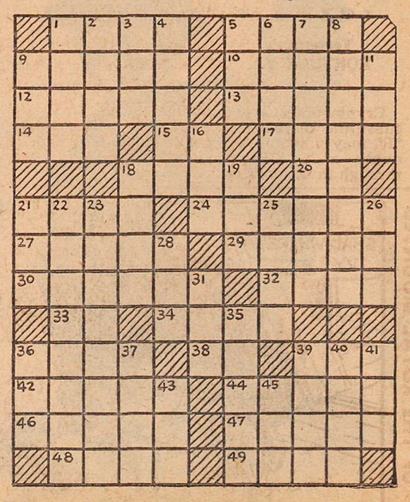

CLASSIFIED
PHONE 144

BIRTHS

McNAUGHTON— To Sergeant and Mrs. Daniel McNaughton, 534 Hoover Street at General Hospital, Aug. 23, a daughter.

MANN — To Mr. and Mrs. Clifford Mann, 316 Gore Street, at Kootenay Lake General Hospital, Aug. 21, a daughter.

WELLS—To Cpl. and Mrs H. Wells at Kootenay Lake General Hospital. Aug. 22, a daughter.

HELP WANTED

WANTED—MALE OR FEMALE SECond cook in mining camp. Good wages. Apply National Selective Service, Nelson.

WANTED — WAREHOUSE HELPER for wholesale fruit. Apply National Selective Service, Nelson.

WANTED — 1 DISHWASHER FOR mining camp, good wages. Apply Selective Service Office, Nelson.

MAIDS FOR GENERAL WORK IN hospital. Apply National Selective Service, Nelson.

WANTED—WOMAN FOR GENERAL housework. Ph. 650-R.

WANTED—CHAMBERMAID SEPT. 1. Apply Selective Service.

TEACHERS

TEACHER, TEMP. B.C. CERTIFICATE, desires temporary teaching position after Sept. 1st. Box 704, Castlegar, B.C.

AGENTS WANTED

GAS SAVER, PATENTED, PROVEN, guaranteed. Fits all motors. If you have other full time employment, write for proof, agency proposition. Victory Manfg. Company, Cornwall, Ontario.

SITUATIONS WANTED

Special Low Rates for non-commercial advertisements under this classification to assist people seeking employment. Only 25c for one week (6 days) covers any number of required lines. Payable in advance. Add 10c if box number desired.

LIVESTOCK, POULTRY AND FARM SUPPLIES, ETC.

QUALITY CHICKS
Government approved, blood tested New Hampshire and White Leghorn Orders taken for late May and June delivery.
Westminster Hatchery & Poulty Farm
L. Accarias
R. R. 1, New Westminster, B. C.

FOR SALE—OUR REGISTERED HOLstein bull "Colony Flood Perfection 19th" born 1938. Quiet and satisfactory in every way. One hundred and fifty dollars cash. M. MacKinnon, R.R.1, Nelson.

FOR SALE—ONE GREY GELDING, W. 1650, strong sledding or logging horse, $175. Kelly Creek Dairy, Fruitvale, B. C.

100 NEW HAMPSHIRE LAYING HENS and 20 Spring chickens. All for $100. Box 1587, Daily News.

FOR SALE FOR BUTCHER OR FOR keep, 2 Holstein cows and 2 heifers. Write Mrs. Miros, Taghum, B.C.

FOR SALE—ONE TEAM OF SEVEN-year-old horses, weight about 3200 pounds. Box 1517, Daily News.

FOR SALE—YOUNG PIGS, 6 WEEKS old $6 each. D. Smart, R.R.1., Nelson

FOR SALE—FARM, CATTLE AND IMplements. Box 51, Rossland, B.C.

BOATS AND ENGINES

WANTED—LAUNCH ON TERMS. PH. 1068-X.

Nelson Daily News

Telephone 144
Trail Circulation: Phone 1325-L

Classified Advertising Rates

11c per line per insertion.
44c per line per week (6 consecutive insertions for cost of 4)
$1.43 a line a month (26 times).
Minimum 2 lines per insertion.
Box number 11c extra. This covers any number of times.

PUBLIC (LEGAL) NOTICES, TENDERS, ETC.
18c per line first insertion, and 14c each subsequent insertion.
ALL ABOVE RATES LESS 10% FOR PROMPT PAYMENT

SPECIAL LOW RATES
Non-commercial situations Wanted for 25c for any required number of lines for six days, payable in advance.

SUBSCRIPTION RATES

Single copy	$ .05
By carrier, per week in advance	.25
By carrier, per year	13.00
By mails:	
One month	$ .75
Three months	2.00
Six months	4.00
One year	8.00

Above rates apply in Canada, United States and United Kingdom to subscribers living outside regular carrier area.

Elsewhere and to Canada where extra postage is required: One month $1.50; three months, $4.00; six months, $8.00; one year, $15.00.

BUSINESS AND PROFESSIONAL DIRECTORY

ASSAYERS AND MINE REPRESENTATIVES
W. WIDDOWSON, PROVINCIAL Assayer, 301 Josephine St., Nelson
H. S. ELMES, ROSSLAND, B. C. Assayer, Chemist, Mine representative
THE WEST KOOTENAY ASSAY OFfice, 410 Kootenay St., Nelson, B. C.
A. J. BULE, Independent Mine Representative, Box 54, Trail, B. C.

BUILDING CONTRACTORS
NELSON BUILDING CONTRACTORS No jobs too small or too large. Phone 530 — 907 Front St

CHIROPRACTORS
J. COLIN McLAREN, D.C., CHIROpractic X-Ray Spinography. Strand Theatre Bldg., Trail, B.C. Phone 328.

ENGINEERS AND SURVEYORS
R. W. HAGGEN, MINING AND CIVIL Engineer, B.C. Land Surveyor Rossland and Grand Forks, B. C.
BOYD C. AFFLECK, 218 GORE ST., Nelson, B.C., Surveyor and Engineer

INSURANCE AND REAL ESTATE
CHAS. F. MCHARDY, INSURANCE. Real Estate Phone 135.

MACHINISTS
BENNETT'S LIMITED
Machine Shop, acetylene and electric welding motor rewinding commercial refrigeration
Phone 593 — 324 Vernon St
STEVENSON'S MACHINE SHOP—Specialists in mine and mill work Machine work, light and heavy. Electric and Acetylene welding. 708 Vernon St., Nelson. - Phone 98

OPTOMETRISTS
W. E. MARSHALL
Optometrists
1458 Bay Ave., Trail — Phone 177

SASH FACTORIES
LAWSON'S SASH FACTORY — Hardwood merchant — 273 Baker St

SECOND HAND STORES
WE BUY, SELL AND EXCHANGE What have you? Ph. 534. Ark Store

PERSONAL

WHEN IN VANCOUVER, STOP AT Almer Hotel, Opp C. P. R. Depot.

CARBON ARC WELDER AND HELmet, first class shape. J. Chess, 524 Vernon St.

SLENDOR TABLETS ARE EFFECTive 2 weeks' supply $1, 12 weeks $5 at Fleury's Pharmacy

25c LIONS PHOTO—25c
P. O. Box 434, Vancouver
Any 8-exp roll developed and printed 25c Reprints 3c Free 5x7 coupon

KODAK PRINTS, 3c. REFUNDS FOR failures. Low price made possible by modernized brick building and our own post office. Note new address: Film Exchange, Brilliant, B. C. In today, out tomorrow.

FILMS DEVELOPED AND PRINTED (6 or 8 exposure roll) 25c. Reprints 3c each For your snapshots, choose Krystal Finish Guaranteed non-fade prints Krystal Photos, Wilkie, Saskatchewan. Established over 30 years.

FRIENDSHIP CLUB
Lonely—Get acquainted. Hundreds of members, all ages, cities and country, including Vancouver, Victoria and B.C. Many with means. Widows with farms and city property. Housekeepers, city and country girls. Particulars free. Estab. 1924. Western Social Club, Sub 23, Edmonton, Alberta.

FURS
POLAR FURS LTD.
Polar Storage
Guaranteed Protection
Expert Restyling and Repairing
Low rates — Free estimates
548 Granville St. — Vancouver

CONTINENTAL CASUALTY CO.
Specializing in Accident, Sickness and Family Hospital Insurance.
See or write:
H. E. DILL
for particulars.
532 Ward St. — Nelson, B. C.

STOP SUFFERING FROM FOLLOWing stomach Disorders: Acid Stomach, Indigestion, Heartburn, Coated tongue, Bad Breath Sick Headaches, etc. Use Elik's stomack powder No. 2, prepared by experienced Pharmacist. It must give immediate results or money back, $1.00. $2.00 Elik's Medicine Company, Dept. 42 Saskatoon, Sask.

STOP ITCHING TORTURES OF eczema, psoriasis, ringworm, athlete's foot and other skin irritations with Elik's Ointment No. 5, prescription of noted skin specialist. Itch relieved promptly skin healed quickly or money refunded $1.00. $2.00. Mail orders filled promptly. Order today from Elik's Medicine Co., Dept. 42, Saskatoon, Sask.

ROOM AND BOARD

WANTED—BOARD AND ROOM FOR business girl. Must be close in. Phone 444.

BEDS—50c A NIGHT. CLUB HOTEL Silica St

ROOMS FOR RENT OR BOARD CLOSE in. Phone 653R.

PROPERTY, HOUSES, FARMS

FOR SALE

1. Good family house, 3 bedrooms and a large sleeping porch. Full basement and full cement foundation. New furnace. Close to schools and car line passes the door. Also, 2½ beautiful lots all in garden, fruit and flowers. Quick occupancy. Terms to be arranged. Price **$2850**

2. Large house, 4 bedrooms, etc. Furnace, open fireplace, very close to schools. Price **$3500**

See us for good accident insurance, life insurance and the most up to date ALL RISK insurance policies. These policies protect you against loss from fire, heft and many other hazards and the cost is about $3.00 per $1000 of protection a year more than the old fashioned fire insurance policy.

C. W. Appleyard & Co.
Real Estate and Insurance
Phone 269 — 392 Baker St.

FOR SALE—RIVERSIDE RANCH, 51 acres, good land, suitable for mixed farming. Close to school, post office and main road, Slocan Valley. Price $3800, cash. Apply Sam Bentley, 616 Fifth St., Nelson.

WE HAVE CLIENTS WISHING TO purchase homes. So we solicit your listing your property with us. C. F. McHardy, 554 Ward St., Nelson. Phone 135.

FOR SALE—APARTMENT BLOCK, 6 apts., all rented, also five room house, reasonable for cash. Box 5025 Daily News.

IMMEDIATE POSSESSION

Stucco Bungalow divided into one 3 room and one 4 room suite. Separate bathrooms, new plumbing. Double garage. Located on valuable corner one block off Baker. Terms arranged.
$3500.00

6 room Bungalo, furnace, fireplace, basement. 2 lots. Fine location. Terms.
$3150.00

5 Room Bungalow, cement foundation, furnace, full basement. 2 level lots, fruit trees, garage for 2 cars.
$1850.00

1½ acres, City Limits. 48 fruit trees. New chicken house 100 birds. 4 room house electric light etc. Terms
$1250.00

Apartment Block. 4 and 3 room suites. 50 foot lot, Baker St.
$1900.00

F. A. Whitfield
417 HALL ST.
Real Estate — Insurance

SEE US IF YOU NEED A GOOD ACcident or sickness Policy. C. W. Appleyard, 392 Baker St.

WE SPECIALIZE IN FARM LANDS See our list—Robertson Realty Co Ltd. 532 Ward St

FOR SALE— 4 ROOM HOUSE, GARden and fruit trees. 3 lots. Box 5026 Nelson News.

AUTOMOTIVE, MOTORCYCLES, BICYCLES

Lubriplate
Special lubricating oils and greases for all tough jobs.
Stock Now on Hand.

PEEBLES MOTORS
LIMITED
153 Baker Street — Phone 119

FOR IMMEDIATE DELIVERY—ONE No. 2-S cream separator, capacity 500 lbs. Call, wire or write Central Truck & Equipment Co., 702 Front St., phone 100, Nelson, B. C.

WE NOW HAVE ON HAND A GOOD supply of new 3 ton Ford Trucks which can be delivered immediately on presentation of a Government permit. Queen City Motors Limited

FOR SALE—1 DODGE 120 H.P. REconditioned engine. Williams Transfer, Nelson.

WANTED TO PURCHASE LATE MOdel car for cash. Box 5044, Daily News.

FOR AUTOMOBILE PARTS
City Auto Wreckers

FOR SALE—HYDRAULIC HOIST. INquire Nelson Auto Wreckers, Nelson.

FOR SALE—1938 2½-TON CAB-OVER Maple Leaf. Apply 506 Gore St.

NEW AND USED BATTERIES. NELson Auto Wrecking and Garage.

MACHINERY

Nelson Machinery Equipment Co.
214 Hall St. — Drawer 230
NELSON, B.C.
Mining, Milling and Sawmill Machinery.
Lawrence Industrial Power Units.
Heaps Engineering Co. Sawmill Machinery.
Spear and Jackson, "The World's Oldest Makers of Saws" Saw Bits, Holders, Circular Saws, Power Saws, Gasoline and Electric. "The Saw Without a Flaw."

AIR COMPRESSORS
and complete drilling equipment for rent by day, week or month.
PURVES E. RITCHIE & SON
658 Hornby — MAr. 4557
VANCOUVER, B.C.

CORDWOOD SAW MANDRELS
Saw Blades
Large Stock of Pipe, Fittings, Belting, Pulleys, Conveyer Chain, Shafting and other Supplies.
ACME MACHINERY LIMITED
1547 Main St. — Vancouver, B.C.
Quick Delivery

2 SAND PUMPS, 1 50-TON BALL mill; compressor 200 cu. ft; Blower 12¾ cu. ft; Pulleys, shafting and pipe fittings. S. C. Watson, Castlegar, B.C.

FOR SALE, MISCELLANEOUS

FOR SALE—BEAUTIFUL 8-PIECE DInette suite. New bed chesterfield and chair. White enamel range. Electric stove. Phone 405X.

FOR SALE—¾ SIZE VIOLIN, QUEEN Anne walnut dining table and iron bed. Phone 490X.

PIPE - FITTINGS - TUBES SPECIAL low prices. Active Trading Co., 916 Powell St., Vancouver, B. C.

FOR SALE—HARDWOOD WATER barrels, whiskey and wine crocks. Box 1492 Daily News.

RECONDITIONED COOK STOVES and heaters. Reasonable. Ark Stores.

RUBBER STAMPS FOR MARKING Fruit Boxes. Nelson Daily News.

FOR SALE—3-BURNER GAS STOVE, with oven. 1224 Stanley St.

WANTED, MISCELLANEOUS

WANTED — CEDAR PILING AND poles, all sizes. Telephone collect prices f.o.b. shipping point, earliest shipment. Niedermeyer-Martin Co., Spalding Building, Portland, Ore. Phone Atwater 4341.

SHIP US YOUR SCRAP METALS OR iron. Any quantity. Top prices paid Active Trading Company, 916 Powell St., Vancouver, B. C.

WANTED — GOOD CLEAN COTton rags, not less than 12 inches square. 9c lb. F.O.B., Nelson Daily

WANTED—GARDEN HAND WAGON State size and price. F. F. Siemens, Lower Arrow Lake, Renata, B. C.

WANTED TO BUY—GOOD USED piano. Box 1560, Daily News.

BUSINESS OPPORTUNITIES

FOR SALE — FLOURISHING RETAIL bakery in Kimberley, B.C., doing steadily increasing business. Reason for selling, ill health of proprietor. For full terms, etc, apply "Giles Baker" or Stanley Norton, Kimberley, B.C.

FOR SALE—FULLY EQUIPPED REStaurant doing A-1 business. W. A. Jensen, Box 88, Castlegar, B.C.

FOR SALE—FIRST MORTGAGE ON improved property, $4000 at 6% Box 1591, Daily News.

RENTALS

FOR RENT—5-ROOM APARTMENT, second floor. Modern. With or without furniture. No children. 1821 Falls Street.

FOR RENT — SPACE IN GROCERY store for butcher shop. Apply 104 Baker St.

WANTED — FURNISHED SUITE OR small house. Quiet couple. Phone 959X after 6.

FOR RENT—2 ROOM CABINS FROM Sept 1st. Apply 1007 4th St.

PETS, CANARIES, BEES, ETC.

FOR SALE—PURE BRED MALE COLlie pups, $10 each. D. Cameron, Granite Rd. Ph. 199-L-2.

LOST AND FOUND

STRAYED—2 HORSES, 1 BAY GELDing and one black mare. Contact L. Facchina.

FOUND ON BAKER ST. LADIES' BUlova watch. Owner may have same for paying for ad at Daily News.

SUMMER RESORTS

KOOTENAY BAY SUMMER RESORT. Fully furnished cottages to rent for Sept. Rents reasonable, fishing excellent. Store, post office, etc., adjoining. Write R. S. Woods, Kootenay Bay, B.C.

NEW YORK STOCKS

American Can	92⅛
Amer Telephone	163⅞
Anaconda	26¾
Canadian Pacific	10⅜
Dupont	155¼
Gen Electric	38⅝
Gen Motors	62⅜
International Nickel	30½
Inter Tel & Tel	82⅞
Union Pacific	190⅛
US Rubber	51¼
US Steel	58¾

Fung Hwang is one of the four symbolical animals supposed to preside over the destiny of China.

Sgt. Gnr. Davidson Reported Missing

BRILLIANT, B. C.—Sergeant-Gunner Tommy Davidson, aged 19 years, at one time employed at Kootenay Engineering Co., at Brilliant, was reported missing Aug. 21. He was well known in Castlegar where he went to school. His father, Jimmy Davidson, a veteran of the First Great War, has been Captain of the Castlegar-Robson ferry for a good many years.

VANCOUVER STOCKS

MINES		
B.R.X.	.14	.15
Bralorne	14.00	14.35
Cariboo Gold	1.90	1.95
Golconda	.05	.08
Grandview	.10½	—
Island Mountain	1.10	1.20
Koot Belle	.27	.30
Pacific Nickel	.12	—
Pend Oreille	1.30	1.40
Pioneer Gold	4.20	4.25
Premier Gold	1.40	1.44
Privateer	.42	.43
Reeves MacD	—	.24
Reno Gold	.05½	—
Sheep Creek	.98	1.00
Silbak Premier	.75	.85
Whitewater	.03¾	.04
Ymir Yankee Girl	.03½	—
OILS		
Anaconda	.03¾	—
A P Con	.11	—
Commonwealth	.30	.33
Foothills	1.15	1.20
Home	3.10	3.20
McD Segur Exp	.06	.07
National Pete	.12½	.14
Okalta Com	.45	.50
Pacific Pete	.62	.64½
Royal Can	.03¼	.04
Royalite	19.25	—
United	.05½	.06
Vanalta	.06½	.08
INDUSTRIALS		
Capital Est	4.25	4.30
Coast Brew	1.80	1.85
United Distill	3.00	4.00

MONTREAL STOCKS

INDUSTRIALS	
Assoc Brew of Can	23
Can Car & Fdy pfd	25¾
Can Celanese pfd	148
Can Steamship	11⅜
Con Min & Smelting	51
Dom Steel & Coal B	7½
H Smith Paper pfd	110
McColl Frontenac	8
National Brew Ltd	37
Quebec Power	12½
St Lawrence Corp	3
BANKS	
Commerce	152
Dominion	175
Imperial	188½
Montreal	175
Nova Scota	256
Royal	152

Calgary Livestock

CALGARY, Aug. 23 (CP)—Receipts: 217 cattle, 59 hogs, 9 sheep.

Hogs sold Tuesday at $16.60 for A's at yards and plants. Sows 8.75-8.25 live weight at yards and plants.

Good lamb 11-11.75.

Good to choice butcher steers 10.75-11.50; common to medium 8.50-10.50.

Good to choice butcher heifers 10.25-11; common to medium 8-10.

Good butcher cows 7.25-7.75; common to medium 6-7.

Good bulls 6-6.50; common to medium 5-5.50.

Good to choice veal calves 10-10.50; common to medium 8-9.50.

Good stocker and feeder steers 8.50-9.50; common to medium 7-8.25; stock cows and heifers 5.75-8.50.

WINNIPEG GRAIN

WINNIPEG, Aug. 23 (CP)—Grain quotations:

RYE:				
Oct.	107⅝	108½	107½	107⅝
Dec.	106¼	106¾	105¼	105¼
May	107⅜	107⅞	106⅝	106⅝

Oats: All futures at ceiling prices of 51½B.

Barley: All futures at ceiling prices of 64¾B.

CASH PRICES:
Rye: 2 C.W. 1.07⅛.
Oats: 2 feed 50½, 3 feed 49; other grades at ceiling prices 51½.
Barley: All grades at ceiling prices 64¾.

DOW JONES AVERAGES

30 indls	147.87	up .06
20 rails	41.02	up .05
15 utils.	25.35	up .35

The well-dressed gentleman of the 18th century wore lace collars, cuffs, garters and shoe rosettes.

Canada's Roll of Honor

OTTAWA, Aug. 23—Names of 14 British Columbia men appear on the latest casualty list issued tonight by the Canadian Army. Among them is Pte. G. M. Moon of Wynndel, listed wounded.

Killed in action

British Columbia Regiment:
Phelps, Thomas Andrew, Lieut., Prince Rupert, B. C.

Missing

British Columbia Regiment
Nelles, Larry Douglas, Lieut., Vancouver, B. C.

Wounded

Canadian Armored Corps:
Corless, John Duncan, Lieut., Prince George, B. C.
British Columbia Regiment
Marsh, Robert George, Lieut., Vancouver, B. C.
Hamilton, Silas Edward, Pte., Vancouver, B. C.
Hassell, James Thornicroft, Pte., Cumberland, B. C.
Moon, Maron Garnet, Pte., Samuel Moon (father), Wynndel, B. C.
Ridgway, Vernon Arthur, Lieut., Victoria, B. C.
Robertson, Henry Keith, Lieut., Vancouver, B. C.
Royal Canadian Artillery:
Blenkin, John Ernest, L.-Bdr., Harriet Bay, B. C.
Fontaine, Kenneth John, Gnr., Vancouver, B. C.
Saskatchewan Regiment:
Phillips, Arthur Stanley, C.S.M., Rock, B. C.
Reconnaissance Units:
Brackett, Lloyd John, Tpr., Hope Bay, Pender Island, B. C.

Wounded remaining on duty

British Columbia Regiment:
Mahony, John Keefer, Major, New Westminster, B. C.

OTTAWA, Aug. 23—Names of six British Columbia airmen appear on the latest casualty list issued tonight by the RCAF. FO. William Thomas Shannon of Trail is listed killed in action.

OVERSEAS

Killed on active service

Davies, Paul Patrick, PO., Vancouver, B. C.
Shannon, William Thomas, FO., Mr. E. S. Shannon (father) 105 Ritchie Ave., Trail, B. C.
Snider, Lloyd, F.-Sgt., Chilliwack, B. C.
Stark, George Douglas, Flt.-Lt., Vancouver, B. C.

Missing on active service after air operations

Cameron, William Alexander, F.-Sgt., Chilliwack, B. C.
McKim, Joseph Arthur, F.-Sgt., Vancouver, B. C.

OTTAWA, Aug. 23—The name of one British Columbia airman appeared on the latest casualty list issued tonight by the Royal Canadian Navy:

Accidentally drowned

Sims, John Richard, Ordinary Coder, RCNVR, Vancouver, B. C.

INDIA—The greatest progress in the agricultural field has been in the development of irrigation works, which insure relatively stable yields in the irrigated areas and have greatly reduced possibilities of recurrent famine. Artificial irrigation is practised in India more universally and on a larger scale than in any other part of the world. In British India out of 210,000,000 acres sown with crops in the year 1939-40, 55,000,000 acres were irrigated.

LONDON—C.E.M.A. (the Council for the Encouragement of Music and the Arts) have given over 8000 concerts in the past two years—4543 of these were given in factory canteens and 2476 in villages and small towns, reaching an audience of well over 1,000,000 people.

FORMER NATAL TEACHER NOW AT OREGON COLLEGE

NATAL B.C.—A former Natal-Michel school teacher Dr Clarence C. Hulley, M.A., has been recently appointed Professor of British Empire History and European General History at Oregon State College, Corvallis, Oregon. According to word received here, the Oregon State College has an enrollment of five thousand students and is one of the outstanding scientific colleges of the Pacific Coast. Dr. Halley has been teaching on the staff of the University of Washington English Department for the past month but is being released from his duties to resume his duties at Oregon State College in the early part of August. Dr. Halley was a teacher at the Michel-Natal- High School staff from 1934 until 1940 and also taught school at the Fernie High School in 1943-44.

Murderous SS Unit Destroyed

By ROSS MUNRO
Canadian Press War Correspondent

WITH THE 1ST CANADIAN ARMY IN FRANCE, Aug. 23 (CP Cable) — The German S. S. Panzer Division whose troops murdered 19 Canadian soldiers they had taken prisoner early in the campaign has been destroyed in the battle of the Normandy pocket.

A staff officer at Canadian Army headquarters said 'if the German 12th S.S. ever shows up again on a battlefront you can be quite sure it will be an entirely renewed division bear the same number and name as the one which has been eliminated."

The Canadians fought elements of the 12th S. S. in the Battle leading to the capture of Falaise, and then this division disappeared into the pocket along roads leading South from Trun, where the Germans suffered terrible casualties in trying to escape.

NEW DENVER HOSPITAL AID HAS MEETING

NEW DENVER, B. C. — The monthly meeting of the Hospital Aid was held at the home of Mrs. Larry Dwyer. Mrs. J. A. Greer, President, presiding. The Visiting Committee report was given by Mrs. W. J. Jeffery who has consented to remain on this committee. Mrs. George Burkett reported on goods made and sold from the hospital show case. She also gave a report from Hospital Board meeting. Mrs. George Palethorpe gave report for the Buying Committee. Mrs. W. F. Jeffery will be hostess for the September meeting. The President welcomed Mrs. A. Greenlaw and Mrs. Gordon Douglass as visitors. Refreshments were served by the hostess. Members present were Mrs. J. A. Greer, Mrs. W. F. Jeffery, Mrs. E. M. Angrignon, Mrs. George Burkett, Mrs. George Palethorpe, Mrs. Larry Dwyer and Miss M. H. Butlin.

CHURCHILL CONFERS WITH ITALIAN PREMIER

ROME, Aug. 23 (AP) — Prime Minister Churchill conferred with Premier Ivanoe Bonomi, head of the Italian Government and Marshal Pietro Badoglio yesterday.

Among agricultural crops, certain fungi which have been disseminated with the seed cause destructive diseases which are responsible for serious economic loss. Such diseases are often spoken of loosely as "seed-borne diseases" but Canadian agricultural scientists point out that it is not the disease that is seed-borne but the fungi which cause the disease.

Wage Increases for 3000 Coast Workers

VANCOUVER, Aug. 23 (CP) —A blanket wage increase of four and a half cents hourly for about 3000 Vancouver, Victoria and New Westminster street railway and bus operators and maintenance crews was ordered today by the Regional War Labor Board.

The Board also directed the B.C. Electric Railway Company to increase monthly guarantee to extra men from $100 to $108, including a cost of living bonus.

The men's request for certain other wage rate increases and working condition adjustments was denied.

BRIG. E. L. BOOTH KILLED IN FRANCE

PENETANGUISHENE, Ont., Aug. 23 (CP) — Brig. Eric Leslie Booth D.S.O., and Bar, has been officially reported killed in France, his widow has been advised. He had previously been reported wounded and missing in action.

Brig. Booth won the D.S.O. in the Sicilian campaign and received the Bar while commanding a Canadian armored unit at Ortona. He captured the only Italian divisional general taken during the Sicilian campaign.

A member of the Mississauga Horse Regiment before the war, he enlisted in the Hamilton Dragoons at the outbreak of the war and went overseas with the 1st Hussers of London, Ont.

He served with the 17th Lancers in North Africa before taking part with Canadian forces in the Sicilian and Italian campaigns.

SIRDAR

SIRDAR, B.C.—Mr. and Mrs. Walter McLaws, Johnnie and Dorothy, Miss Elinor Macdonald of Calgary were the guests of Mr. and Mrs. J. S. Wilson enroute from a vacation at Fraser's Landing.

W. H. Cartwright was a visitor here this week.

Abe Goodwin was a recent visitor to Creston.

Jack Johnston of Kuskanook was a business visitor to Creston.

James Davidson and family of Cranbrook were here Saturday enroute to Twin Bays where they will be guests of Mr. and Mrs. Irving.

William Armstrong of Twin Bays was a business visitor to Creston.

Mike Cherbo and Denny Ingram were at Creston last week.

Mrs. Hucal was at Kimberley visiting friends.

Mrs. V. Mannarino of Wynndel spent Monday and Tuesday with Mr. and Mrs. J. S. Wilson.

J. S. Wilson was a business visitor to Creston.

J. Mananrino of Wynndel was a business visitor here.

Jack Johnston, lately a resident of Wynndel, is now residing in one of the cottages in Kuskanook.

Miss Daisy Rogers and her sister Mrs. Gillette of Vancouver, are spending a vacation at Kuskanook with friends.

W. Shaub of Boswell was here at the end of the week on his way home where he will spend a leave with his parents.

Mr. Rohac of Washout Creek and party were visitors to Bonners Ferry.

Mr. McKootch, lately of Aldridge has arrived here as section foreman of one of the local crews. His family have also arrived and will reside near Sirdar Station.

Market Trends . . .

LONDON, Aug. 23 (CP)—The industrial section as a whole finished the day irregularly but the market generally displayed a firm tendency. British Government issues improved and French railways were in demand. Mercantile shares led the stronger side in the industrial section Oils scored moderate gains and Kaffirs finished quiet and irregular.

NEW YORK — Selling waned and, with the liberation of Paris bolstering hopes for a quick victory over the Nazis, assorted issues with a peace flavor shifted to the recovery column.

Canadian issues remained dull with little change.

MONTREAL—There was an easier trend in Papers and other groups were mixed.

B.C. Packers, Canada and Dominion Sugar, Ogilvie, Robert Mitchell, Consolidated Smelting, Asbestos, Aluminum, Dominion Tar and Steel of Canada took losses.

TORONTO — Stocks continued the downward slant and all four index groups recorded losses. Interest was active mainly in the Gold and Industrial groups. In the Base Metal group Steep Rock was the feature as it sold off 20 cents to 4.05.

VANCOUVER—Trading was irregular.

CHICAGO—Wheat futures were under hedging pressure and the deferred contracts sold at new seasonal lows while rye fluctuated over a wide range opening weak, rallying at mid-session then easing off in late dealings.

A prominent local operator bought large quantities of rye after the initial downturn.

At the close wheat was unchanged to 1 cent lower September $1.54⅜-½. Oats were off ½ to ¾, September 70¾. Rye was ⅛ to 1⅞ lower, September $1.07-1.07⅛. Barley was off ⅛ to ½, September $1.14⅝.

WINNIPEG — Deferred rye futures moved irregularly. The October option held firm.

Declines, influenced by weakness at Chicago, entered the mark near the final bell.

United States interests were reported to have purchased 750,000 bushels of wheat during the past two days.

Toronto Stock Quotations

MINES			
Anglo-Huronian	7.00	Waite Amulet	5.05
Base Metals Mining	.15½	Wright Hargreaves	4.00
Consolidated M & S	51.00	Aunor	3.90
Hard Rock Gold	.89	Amaque	.80
Hollinger	11.25	Bear Ex	1.72
Hudson Bay M & S	29.50	Chesterville	1.20
Internat Nickel	33.00	Cochenour	2.22
Kerr-Addison	10.00	Giant Yellow Knife	8.60
Kirkland Lake	1.04	Negus	1.33
Little Long Lac	1.17	Queenston	.95
MacL Cockshutt	2.60	Steep Rock	4.05
Madsen Red Lake	2.07	Trans Cont Res	.82
Malartic Gold	3.70	Upper Canada	2.50
McKenzie Red Lake	1.43	Hallilwell	.03⅞
Nipissing Mining	2.50	**OILS**	
Noranda	56.50	Chemical Research	.25
Normetal	.65	Imperial	14.00
Pickle Crow Gold	2.75	Inter Petroleum	22.25
Powell Rouyn Gold	1.12	Royalite	18.50
Preston East Dome	2.75	Texas Canadian	1.25
San Antonio Gold	4.00	Vermilata	.07
Sherritt Gordon	.72	**INDUSTRIALS**	
Siscoe Gold	.75	Brewers & Distillers	8
Sladen Malartic	.55	BC Power "B"	2
Sullivan Cons	1.68	Can Pacific Rly	1¾
Sylvanite	2.60	Dominion Bridge	29½
Teck-Hughes Gold	3.80	Distillers Seagrams	38¼
Toburn Gold Mines	1.10	Montreal Power	21⅛
Ventures	11.50	Nat Steel Car	16½
		Power Corp	6
		Steel of Can	68

Cryptoquotes

GVQNVMS SJFS F QGOVCX LFZ WV LFXV KBS KQ FC VCVLZ—RVCVMF.

Yesterday's Cryptoquote: THE MAN WHO LOSES HIS OPPORTUNITY, LOSES HIMSELF—G. MOORE.

Distributed by King Features Syndicate, Inc.

Cryptoquotes are quotations or famous phrases written cipher. A substitute character has replaced the original letter. For instance, an "R" may substitute for the original "E" throughout the entire cryptoquote, or a "BB" may replace an "LL". Find the key and follow through to the solution.

KING OF THE ROYAL MOUNTED

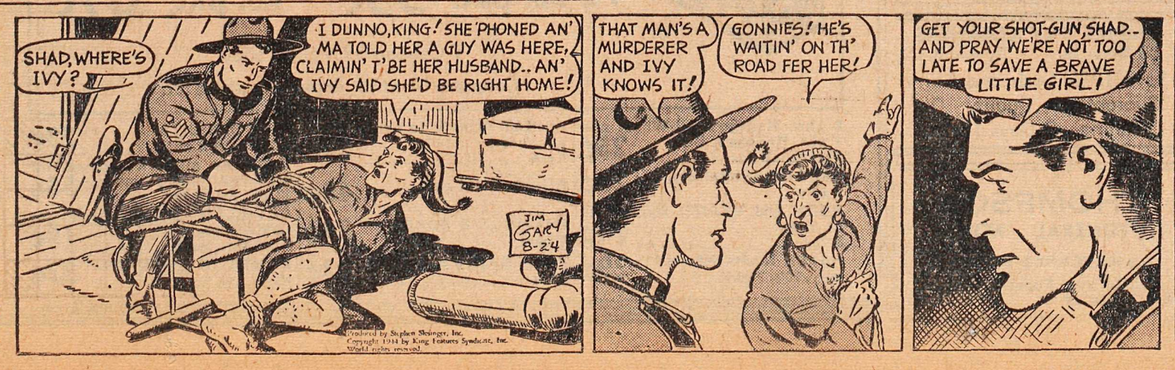

Wedding Invitations and Announcements

Correctly printed by skilled craftsmen who have made a study of Social Stationery. We carry the best grades of papers and can give immediate service.

WEDDING CAKE BOXES
ENCLOSURE CARDS

We will be glad to submit samples and give prices.

PHONE 144

Nelson Daily News
COMMERCIAL PRINTING DEPT.

THE MOST POPULAR MYSTERY ROMANCE SINCE "REBECCA"!

The Best Seller read by 3 Million in Liberty magazine and book form . . . Introducing the exciting new star beautiful Gail Russell . . . whose first love is shadowed by the spectres of the past . . . a mother's secret love!

Starring RAY RUTH DONALD
with MILLAND • HUSSEY • CRISP
CORNELIA OTIS SKINNER and introducing GAIL RUSSELL
Feature at 7:00 - 9:19

Extra—Canada Carries On series:
"WOUNDED IN ACTION"
Novelty: "Pet Problems". — Lastest World News

TONIGHT FRI. - SAT. **CIVIC** A FAMOUS PLAYERS THEATRE Complete shows 7:00 - 8:56

Howe Warns Against Complacency In Ordering Winter Fuel

OTTAWA, Aug. 23 (AP) — A warning that a householder who fails to order immediately "may find himself without coal when the severe weather sets in" was issued today by Munitions Minister Howe in disclosing there will be a reduction in shipments of Welsh coal and American anthracite this Winter.

Mr. Howe said deterioration of the coal situation will make it doubly necessary for the householders to place his order at once, to accept his coal whenever a dealer is able to deliver it and to take whatever suitable fuel a dealer may be able to supply.

He emphasized that the shortage of blower coal was "particularly serious."

As the Allied armies advance farther into France the demands on Britain to supply liberated areas rise sharply and shipments of Welsh coal to Canada have been greatly reduced.

At the same time Harold L. Ickes, United States Fuel Administrator, has said that America faces a 6,000,000 ton shortage of anthracite and shipments to Canada will have to be reduced.

"I am surprised that in spite of repeated government warnings there are still many householders who are complacent about the coal situation," said Mr. Howe. "Last year the cooperation was splendid and the deliveries were spread over the Summer, Fall and Winter. Thus hardship was averted.

"This year there will not be as much hard coal available. Delivery men and trucks are much scarcer than in 1943. Full cooperation has not been forthcoming. And it is possible that the Winter will be more severe. The results may be very serious, unless every householder recognizes, at once, that it is in his own best interest to take delivery of his fuel just as soon as the dealer is able to supply it."

Canadian consumption of coal has risen rapidly since the outbreak of war. In 1939-1940 a slightly under-average total of 28,000,000 short tons was used. Two years later the total was 41,000,000 and for the last coal year it was approximately 40,000,000.

The requirements for the current coal year are estimated at 47,000,000 tons. Thus the consumption increase since 1939 has been approximately 70 per cent.

During the war, domestic production has risen, but has not met the increase in consumption.

J. A. C. Laughton
Optometrist
Suite 205
Medical Arts Building

SOMERS' FUNERAL SERVICE
702 Baker St. Phone 252
Open Day and Night
Crematorium Ambulance

BUNGALOW BEDS
Spring and Mattress.
$19.50
HOME FURNITURE

NEXT WINTER'S FUEL Delivered NOW!
See us about our convenient Budget Plan Today!
Queen City Motors
Phone 43 Nelson

FLEURY'S Pharmacy
Prescriptions
Compounded Accurately
Med Arts Blk.
PHONE 25

F. H. SMITH
If It's Electric
Phone 666 351 Baker St.

"THE DEVIL AND THE DEEP"
A fine novel about the merchant seamen in this war.
By C. M. Dixon.
$3.00
Mann, Rutherford DRUG CO.

Signs Munitions Industry Moving to Pacific Area

OTTAWA, Aug. 23 (CP) — Like a tireless boxer coming out for the ninth round—and the Sunday punch—Canada's war-created munitions industry is shifting its weight to the Pacific war theatre, now that the enemy is groggy on the Western front.

The stockpiles and warehouses in the European theatre are filled to the bursting with war supplies. And the men who have guided the Dominion's munitions plants from infancy through four years of war are turning their eyes to the Orient.

Outside of the plants themselves you wouldn't notice the change, except perhaps in those nameless Pacific ports where deadly cargoes go aboard the ships. The munitions industry of necessity is a silent arm of war—and enemy ears are sharp.

But the munitions department itself dropped a sizeable hint. It announced the establishment of a Canadian packaging committee to supervise "necessary" changes in packaging methods and materials to assure safe arrival of the "increasing volume" of Canadian war supplies moving into the Pacific war regions.

There have been other indications the flow of munitions is being diverted from one theatre to another. They have come from time to time in official statements which, without saying as much, have indicated that some such move was afoot.

For instance, Trade Minister MacKinnon announced that Canada shipped $15,000,000 worth of goods to war-impoverished China during the first six months of this year—against none during the corresponding period last year. And shipments to Australia, major allied base in the Pacific, climbed sharply to $25,000,000.

Mr. MacKinnon didn't specify just what those goods included but, in speaking generally of Canadian exports to United Nations, he indicated they were made up of trucks, tanks, guns and ammunition of all sorts.

Cing-Noung is reputed to have been the first to teach the Chinese the method of making bread from wheat and wine from rice in 1998 B.C.

NEWS OF THE DAY

Rates: 22c line, 27c line black face type, larger type rates on request. Minimum two lines. 10% discount for prompt payment.

Master Mason pipe tobacco ½ lb. pkt. 86c at Valentines.

Dance every Nite at Kingsley Resort, Christina Lake, B.C.

Elements installed in hotplates. Beatty Service. Phone 91.

Don't wait until after the fire INSURE NOW. Blackwood Agency.

What to do—where to go Saturday night? There's the Playmor, top notch dance centre of the Kootenays.

For free complexion analysis ph. 787, Mrs. E. Dunlap Beauty Counsellors of Can. Tues. Wed and Thurs.

Labels, all sizes and colors. D. W. McDerby, "The Stationer and Typewriter Man," 654 Baker Street, Nelson

Don't break your back! Get a long-handled sickle to cut the long grass and save bending. 1.00 each.
— HIPPERSON'S —

Nelson's turn may be next. Get particulars on our Store Keepers Burglary Policy. You may be glad you had one. Robertson Realty, 532 Ward St.

Parents or pupils wishing information regarding High School courses, texts, etc. are invited to call at the Principal's Office in the High School from 1 to 4 p.m. any day during the week commencing August 28th.

TOO LATE TO CLASSIFY

LOST — LADY'S GOLD BULOVA wrist watch, black strap, in vicinity of Medical Arts and Safeway. $10 reward. Return to R. Campbell, McDonald Jam Co., or 212 Nelson Ave.

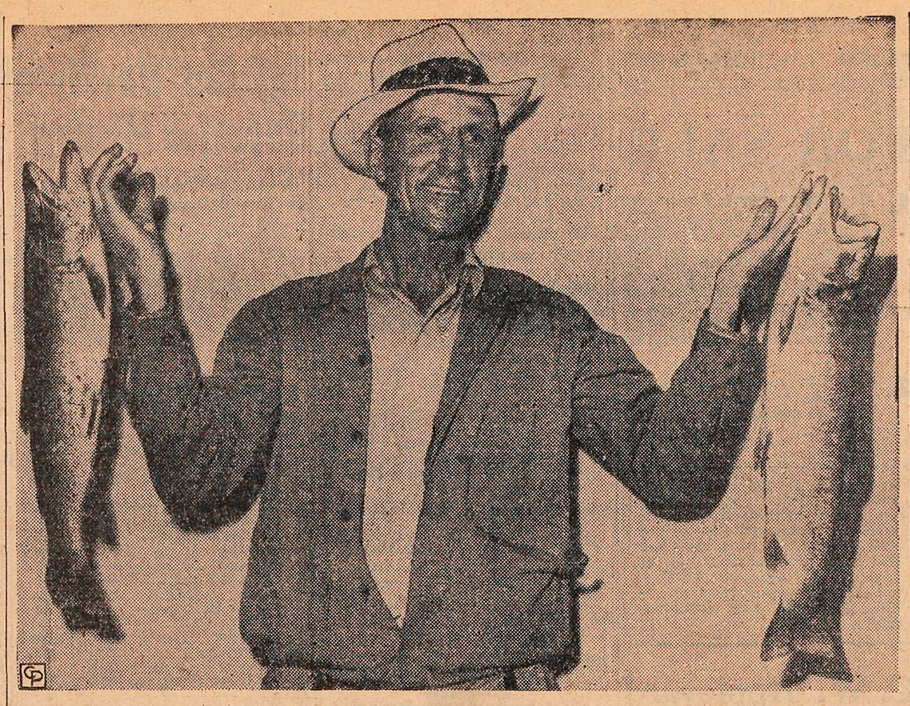

FRY MINE IN BUTTER AND PASS THE TARTAR SAUCE: Here's a fish story that needs no confirming. Duane Lowers of Ogden, Utah, caught these two native cutthroat trout, each weighing more than four pounds, in one day's fishing. The trout are among the largest caught in the heart of the Rockies this year.

Objects to Taxes on Land Growing Forests

VANCOUVER, Aug. 23 (CP) — Mr. Justice Gordon Sloan, Chairman of the Forestry Inquiry, said today that evidence submitted indicates "a very heavy infestation" of Coast timber.

"I had no conception . . . of the extent of the damage that is incessantly going on," Mr. Justice Sloan said during discussion of the subject with H. R. MacMillan, principal witness since the Commission opened sittings here Monday.

Earlier, Mr. MacMillan had devoted his attention to taxation and interest charges against lands growing new forests. He did not believe they should be taxed.

"It seems fallacious and handicapping the public interest," he said, "to charge taxes on young forests. If the lands were not producing a forest it would be waste land. No one would pay taxes on waste land and it would revert to the Government, thus producing no taxes.

"We should approach the growing of young forests from the standpoint of the general welfare of the people of the Province, not as an industrial investment.

"If we don't grow timber on waste land what are we going to do with it? How are we going to provide employment? We should get out of that land not taxes, not interest, but employment and prosperity. That would be the yield of that land."

A suggestion that duties of the Forest Branch staff were becoming too diversified was indicated in an exchange of opinions between F. D. Mulholland, Forest Engineer, and Mr. MacMillan.

Mr. Mulholland said the Forest Branch staff now had to look after inspections, park maintenance, some public works, grazing and other branches as well as actual forest protection.

"This is a very general opinion," said Mr. MacMillan, "but there is a shortage of trained men in the Forest Branch, there has been a rapidly growing volume such as parks and grazing were removed to another Department, it might have two good effects. One is that work not being done would be done. The other is that the Forest Branch might still get as much money for its work.

"As a citizen I would be in favor of anything that would concentrate the Forest Branch staff more definitely on forest work," Mr. MacMillan said.

5000 Books Go to Prisoners

TORONTO, Aug. 23 (CP) — Five thousand books have been censored and shipped to Canadian prisoners-of-war in Germany as gifts of the Armed Services and the Department of Transport, Hon. Col. F. W. Clarke, Chairman of the Committee for the Protection and Welfare of Canadian Prisoners of War in enemy hands, said today.

Slovaks Discuss Urgent Problems

LONDON, Aug. 23 (CP)—The Bratislava radio said tonight the Slovak government "held a meeting and discussed urgent problems", and that important decisions were taken.

Quebec Crowds Jubilant Over News From Paris

QUEBEC, Aug. 23 (CP) — On the heights overlooking the river which carried explorers from Old France to the discovery of Canada, a crowd of 75,000 Quebec citizens gathered tonight to celebrate the liberation of Paris by French patriot forces. The crowd filled Dufferin Terrace and overflowed onto the Citadel Heights to hear speeches by Brig. Edmond Blais, Officer Commanding Military District No. 5, and Mrs. Andre Simard, who returned to Canada after serving for six months as the only women representative on the "Provisional Government" of France at Algiers.

When Mrs. Simard appeared on the terrace platform, the crowd started to sing La Marseillais and shouted:

"Vive La France! Vive De Gaulle!"

Mrs. Simard said: "Paris has been liberated by the French Underground—by French patriots who in four days of street fighting such as the city has not seen since the storming of the Bastille a century and a half ago, routed German occupation forces and slaughtered the doomed rear guards left to cover the fleeing Nazis.

"France will always remember the part taken by Canadians and especially French-speaking Canadians, in her battle to subjugate the Nazi yoke. Germany now is finished and will be forced to capitulate unconditionally."

Brig. Blais said: "Today our emotions grow with the certainty of victory. France will be great for Paris will continue to shine in the world. Among the troops which liberated Paris the sons of French Canada were in the vanguard.

"We haven't refused to participate in the fight; we have the good fortune to share in the victory. It is a joy for us of Quebec to celebrate the delivery of Paris."

Gov't Companies Would Take Over Cable and Wireless

OTTAWA, Aug. 23 (CP)—Cable and wireless communication facilities linking Canada with the United Kingdom and other parts of the British Commonwealth will be taken over by government companies if the recommdations of the commonwealth communications council to empire governments are acted upon.

Mackenzie King Pleased Paris Freed by French

OTTAWA, Aug. 23 (CP) — Elated at news of the liberation of Paris and the surrender of Romania, Prime Minister Mackenzie King returned to Ottawa today from a short visit to Quebec City as Government officials discussed plans for public victory celebrations.

He spent two days in Quebec as the guest of the Governor-General and Princess Alice, who are at their Summer quarters in the citadel.

Mr. King said he was particularly pleased that Paris was liberated by the French and expressed belief this fact would give the French people a great deal of satisfaction and have a "liberalizing effect all over Europe.

"It is great to think that our Canadian troops have played such a prominent part in the defeat of the enemy in France," he said.

Indications tonight were that the government will soon invite the public across Canada to celebrate the liberation of France and the surrender of Romania with demonstrations, flag displays and the ringing of bells.

New B.C. Highway to Open Sept. 4

VANCOUVER, Aug. 23 (CP) — The new highway linking Prince Rupert with the Interior will be officially opened at Terrace Sept. 4.

Time to start taking your
HALIVER OIL CAPSULES
Each capsule equal to 4 teaspoonfuls Cod Liver Oil. Protect yourself against coughs and colds.
50 cap 95c—100 cap $1.50
Sold only at your Rexall Store
City Drug Co.
Phone 34 Box 460

British Navy More Powerful Despite Losses

NEW YORK, Aug. 23 (AP) — The British Information Service announced today that the Royal Navy, despite the loss of 561 warships in nearly five years of sea warfare, "is actually more powerful now than at the beginning of the war."

Among the war losses listed up to Aug. 13 were three battleships, two battle-cruisers, five aircraft carriers, two small carriers, 28 cruisers, 14 armed merchantment, 124 destroyers, 64 submarines, seven frigates, 23 corvettes and 289 miscellaneous smaller craft.

The list of miscellaneous smaller craft, the Service said, did not include landing craft of various types.

In the first eight days alone of the invasion campaign Allied aircraft few 56,000 sorties.

KOKANEE SERVICE STATION
295 Baker St.
"Adam" and "Arnold"
Complete Union Service
Motor Tuneup and Brakes our Specialty.

SEAT COVERS
to fit most makes of cars.
Cuthbert Motors Ltd.
Nelson, B. C.

Have the Job Done Right
See
VIC GRAVES
MASTER PLUMBER
PHONE 815

MURPHY BROS.
Can supply paint for every purpose.

E. A. CAMPBELL & Co.
Chartered Accountants
Auditors
542 Baker St. Phone 235

Fall Suits
MADE-TO-MEASURE
The new Fall samples are here. Order that new suit now as it will take 6 to 8 weeks to get it. — Fit and satisfaction guaranteed.
EMORY'S
LIMITED
THE MAN'S STORE

For G.E. Appliance
REPAIRS
Call
NELSON ELECTRIC CO.
574 Baker St. Phone 260

ROSCOE AND FOURNIER
GARAGEMEN
SKY CHIEF AUTO SERVICE
Phone 122 Nelson B. C.

J. P. Walgren
General Contractor
301 Carbonate St.

Headwork That Counts.
Haigh Tru-Art
Beauty Salon
Phone 327
Johnstone Block

TRY A
Merry-Go-Round
AT THE
MELON DEW

SPECIALIZING
Hospital and Medical Contract. Accident, Health and Life Insurance. Our office paying up to 30 claims weekly—"There's a Reason". Call 980 or write Box 209
STUART AGENCIES
Nelson, B. C.

Quality **Star Grocery** Service
NELSON'S FINEST FOOD STORE

FOOD SPECIAL FOR THURSDAY, FRIDAY AND SATURDAY
Phone 10 or 11 Free Wartime Delivery

Watermelon: Lovely Flavor **Whole - lb. 6c**
Cut, lb. 7¢
HUCKLEBERRIES: 3 lb. basket 59¢
PEARS: Bartlett's, 3 lb. basket 39¢
APPLES: Transparents, 6 lbs. 25¢
PEACHES: Rochester, No. 1, 18 lb. crate $2.05
Peaches: Rochester, Freestone **3 lb. bskt. 30c**
GRAPEFRUIT: California, 100's, 3 for 29¢
GREEN PEPPERS: Lb. 25¢
ORANGES: Sunkist, 288's, 3 doz. 89¢
RED PEPPERS: Lb. 27¢
Cantaloup: Okanagan, vine-ripened, 36's **2 for 29c**
PICKLING ONIONS: Small white, Lb. 15¢
CAULIFLOWER: Snow-white heads, Lb. 12¢
Corn: Middleton's Golden Bantam **dozen 40c**
CARROTS, BEETS: Fresh bunches, lb. 6¢
GREEN BEANS: 2 lbs. 19¢
Tomatoes: Local, field grown **3 lbs. 25c**
ELBERTA AND HALE PEACHES FOR PRESERVING TO ARRIVE NEXT WEEK.

Nabob Tea
½ Lb. pkt. 35c Lb. pkt. 69c
T Coupon 39 Valid Today.
Coupons 14 to 29 Expire August 31st.

2 pkts. Kellogg's All-Wheat and 1 pkt. Kellogg's, Bran Flakes, all for 25¢
SARDINES: Miphisto, 2 tins 23¢
PORK and BEANS: Aylmer, 16 oz. tins, 3 for 25¢
PAPER NAPKINS: Milady, 70's, 2 pkts. 29¢
WHEAT PUFFS: In handy shopping bags, Each 22¢
RINSO: Giant size, Pkt. 49¢
PALMOLIVE SOAP: 4 bars 23¢
FELS NAPTHA SOAP: 3 bars 23¢
RITZ BISCUITS: Christie's, 2 pkts. 29¢
KAM: An all-pork product, for breakfast, lunch, dinner, 12 oz. tin, 2 for 55¢
DEVILLED HAM: Good for sandwiches, 7 oz. tins, each 19¢
DOMESTIC SHORTENING: Lb. 22¢

DON'T SAY BREAD
Say Hood's
SUPREME MILK BREAD

Your Watch Is Precious . . .
For fine repairing
See . . .
HARVEY
The Jeweller. 684 Baker St

EMPIRE DRY CLEANERS
327 Baker St. Nelson, B. C.
Save 10% Cash and Carry
Guaranteed Quality Dry Cleaning—2 Days Service.

THOMPSON
FUNERAL HOME
AMBULANCE SERVICE
"Distinctive Funeral Service"
515 Kootenay St. Phone 361

C.C.F. Public Meeting

Eagle Hall *Nelson, B. C.*

FRIDAY, AUG. 25 - 8:30 P. M.

— SPEAKERS —

William Irvine
Alberta Federal Candidate, Cariboo

Grant MacNeil
M.L.A.

Subject: "The Fight Is On"

H. W. HERRIDGE, M.L.A., CHAIRMAN
AUSPICES C.C.F. VICTORY CAMPAIGN COMMITTEE
904 Holden Bldg. Vancouver, B.C.