Nelson Daily News

VOLUME 42 | FIVE CENTS PER COPY | NELSON, BRITISH COLUMBIA, CANADA—FRIDAY MORNING, AUGUST 18, 1944 | NUMBER

No Escape for Axis Says Roosevelt.—Page 6.
112,673 American Casualties in France.—Page 3.
Postwar Tax Changes Garson Advocates.—Page 7.

INVASION KEEPS SPEEDY PACE

Russ Surge Onto Prussian Border

Historic Honor Falls to Third White Army Led by Young Jewish Commander

By TOM YARBROUGH
Associated Press Staff Writer

LONDON, Aug. 17 (AP)—Russian troops for the first time in 30 years brought war forcefully to the German homeland today in a surge which put the Red Army on to the German East Prussian frontier along the Szeszuppe River in Western Lithuania.

This historic honor fell to the 3rd White Russian Army troops commanded by Gen. Ivan Cherniakhovsky, 37-year-old Jewish tank expert and the youngest full general in the Red Army.

The Russians apparently surged onto the frontier in the area of Schirwindt, German border town 42 miles East of Tilsit, East Prussian oil centre, and 90 miles East of Konigsberg, East Prussian capital. The Szeszuppe River flows Northward along the frontier from Schirwindt, and at one point is only about 30 miles East of Tilsit. It flows into Schirwindt from the East.

This peril to East Prussia, cradle of German militarism, highlighted all the action along the Eastern front, but other Soviet armies which had broken across the Vistula River in Central Poland 110 miles South of Warsaw also captured 20 localities in their fan-like sweep. The sweep threatened not only to outflank the German-held Polish capital but also threatened a breakthrough toward German Silesia, last reported only 75 miles beyond Soviet advance columns.

Continued street fighting was reported in Sandomierz, West bank stronghold 110 miles Southeast of Warsaw, as the Russians sought to make secure another key crossing.

East of Praga, industrial suburb of besieged Warsaw, Russian troops successfully beat off attacks by infantry and tanks, as the Germans continued a bitter effort to weaken the noose closing on the Polis hcapital.

North and West of Petseri in Estonia, another Soviet army rolled on toward the Baltic Sea, chopping into scattered fragments the 200,000 German troops estimated to be trapped in Latvia and Estonia. More than 150 localities were seized, the communique said.

German East Prussia, where decisive battles of the First Great War were fought, now was imminently threatened by three powerful conquering Soviet armies along a front nearly 200 miles long, extending from Northern Poland at a point South of the annexed Sunwalki trangle Northward beyond the Niemen River in Northern Lithuania.

German soil has been touched upon previously in this war, but in no decisive fashion. French troops penetrated into Germany in the Warndt Forest area West of Forbach in September, 1939, but that was a no-man's-land between the Maginot and Siegried Lines and of little importance.

Polish trops also fought briefly and sketchily on East Prussian soil during the preliminaries in September, 1939, when that country was defeated. But this was the first time strong and modernly-equipped units of great versatility and combat experience, ranging from the crucible of Stalingrad to the fateful moments just ahead, have reached the "sacred soil" of Germany.

Moscow dispatches said a crossing into East Prussia was imminent but gave no indication the Red Army already had smashed into Germany's Easternmost Province.

That the Russians had reached the border was announced without fanfare in the daiy communique which said "Northwest of Mariampole our troops fought their last to the frontier of East Prussia on the River Szeszuppe, capturing more than 30 localities."

The last German word on the fighting in the area was broadcast tonight in which a military commentator declared "no major advances have been made by the Russians toward the frontier though all interest of the Russian Command seem to go in that direction."

Report Allies Land in Albania

LONDON, Aug. 18 (Friday) (CP) — The Ankara radio said today "Allied forces have landed at Durazzo in Albania."

The report was without Allied confirmation.

The broadcast said it was quoting a special Allied Mediterranean radio bulletin. B.B.C. monitors said they heard the Turkish broadcast, beamed to Bulgaria.

Durazzo is the principal port of Albania. It lies about 20 miles West of the capital of Tirana which was bombed by the Allies Tuesday.

There has been widespread guerilla activity within Albania linked with Marshal Tito's Yugoslav Partisan activities.

In Washington, both the United States War and Navy Departments said they had heard nothing of the report and had no comment to make.

Prime Minister Churchill on his recent trip to Italy conferred with Marshal Tito.

The Prime Minister also talked with high Allied leaders, and after the invasion of Southern France it was disclosed that planning of that operation was one of the main purposes of the Prime Minister's visit.

Chinese Open New Drives in Lake Tungting Area

CHUNGKING, Aug. 17 (AP) — The Chinese Army has begun fresh operations North and South of the Yangtze River in the vicinity of Tungting Lake in Central China, the High Command announced today.

Apparently these new movements were designed to prevent the Japanese from consolidating their holdings in Hunan Province and prevent them from using the Canton-Hankow railroad. At the same time Chinese forces continued another new push toward Ichang, Hupeh Province.

The High Command reported unusually heavy fighting in the Japanese "out ring" of defence about captured Hengyang. American aircraft were pressing incessant attacks which already had blunted the enemy's striking power in the Yengyang area.

Poppy Destruction Authorized by 1938 Law

OTTAWA, Aug. 17 (CP)—Royal Canadian Mounted Police, in destroying opium poppies in Manitoba, are merely enforcing a law established in 1938, it was said here today by Federal Narcotic officials. The law prevents the growing of opium poppies anywhere in Canada.

A dispatch from Winnipeg last night quoted R.C.M.P. officials as saying the growing of poppies had been banned in Manitoba under a Federal Health Department ruling to the effect that all opium producing poppies must be destroyed. The dispatch said many gardeners in the Winnipeg vicinity have already been warned by police.

WAVELL REFUSES TO MEET GANDHI

NEW DELHI, Aug. 18 (Friday) (AP) —Field Marshal Lord Wavell, Viceroy of India, has rejected a request for an interview by Mohandas K. Gandhi, who offered to urge full Nationalist support of the war effort if India be granted immediate independence, it was announced today.

The viceray said that because of their sharp differences nothing could be gained by such a meeting now, but he added that he would be glad to consider any "definite and constructive policy."

Taggart Chairman Farm Price Board

OTTAWA, Aug. 17 (CP)—Composition of the Farm Price Board was announced today by Agriculture Minister Gardiner with J. G. Taggart, former Minister of Agriculture for Saskatchewan, as chairman.

The Board will dispose of a fund of $200,000,000 authorized under an act passed at the last session of Parliament. It will have power to buy and sell farm products should prices fall below the level deemed equitable in post-war years, paying for them a fixed price and disposing of them at a loss if necessary.

1000 Soldiers in Pacific Command to Harvest in Sask.

REGINA, Aug. 17 (CP)—One thousand soldiers of the Pacific Command stationed at Wainright, Alta., this week will leave for work in Saskatchewan harvest fields.

Acting Agriculture Minister L. F. McIntosh said it is expected that 4000 men, both civilians and members of the armed forces, will have moved out of Ontario by August 26.

Man Drowns on Roof of Building

NEW YORK, Aug. 17 (AP) — A man drowned on the roof of a building today in the aftermath of a violent thunderstorm and downpour which swept this area last night caus ing two other deaths, disrupting subway service and reducing record high temperatures 15 degrees in 10 minutes.

Alex Nimmo, 54, was attempting to clear a roof drain and the sudden suction of the water pulled his arm into the drain and forced his head under water.

U.S. General Killed

WASHINGTON, Aug. 17 (AP)—The United States Army announced today that Brig.-Gen James E. Wharton was killed in action in France Aug. 12.

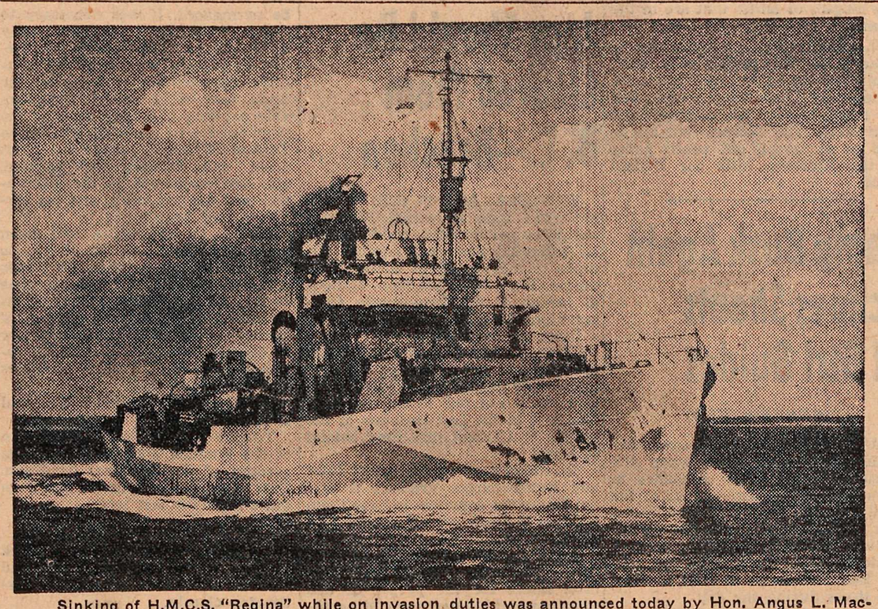

Sinking of H.M.C.S. "Regina" while on invasion duties was announced today by Hon. Angus L. Macdonald, Minister of National Defence for Naval Services. The "Regina" is the 17th Canadian war vessel to be lost since the outbreak of the present war. Casualties include two dead and 27 missing. H.M.C.S. "Regina", pictured here, had previously seen service in the North Atlantic and the Mediterranean. While serving in the latter area, she engaged and sank an Italian submarine with gunfire and took 21 prisoners. One of the first of the revised corvettes, the "Regina" was commissioned in January, 1942. (R.C.N. Photo)

New Yank Drive Sweeps Within 20 Miles of Seine

By JAMES M. LONG
Associated Press War Correspondent

ALLIED SUPREME HEADQUARTERS, Aug. 17 (AP) — A new American tank offensive which has toppled four bastion cities before Paris swept within 35 miles of the French capital today and only 20 miles from the Seine River, where a broken German 7th Army was massing barges and ferries in a desperate attempt to escape annihilation.

On the Northern front the 1st Canadian Army completed occupation of Falaise, further narrowing the 7th Army's escape gap, and disclosed that for the last two days Canadian, British and Polish troops had been advancing Eastward on a 30-mile front running South from the sea.

The Germans were pulling back the anchor of their right flank from Troarn, where it had held since D-Day, and retreating swiftly with what meagre transport they had.

The new Southern drive of the Americans was closing in fast on its final objectives, and the 500 barges and scores of ferries waiting in the Seine for the fleeing German columns faced the threat of Allied aerial might.

The Fortress cities of Chartres, Orleans, Dreux and Chateaudun fell to advance columns which struck on 13 miles East of Chartres and forced the Aunay river. Paris is 35 miles beyond.

(The BBC said American advance elements had reached "the outskirts of Paris", CBS reported in New York).

Of the most imminent peril to the battered German 7th Army, fleeing the Falaise trap in Normandy, was a Northern column that captured Dreux and burst across the Eure River, only 20 miles West of the Seine, now a formidable moat with its bridges blasted.

Allied supreme headquarters lifted a week's veil of secrecy to reveal the fresh drive toward Paris, advance columns of which were 65 to 80 miles East of last reported positions around Le Mans and travellingw ith bewildering speed.

Her armored forces, flanking Paris on the South, were in a position to turn South between the gaps of the Seine and Loire Rivers and catch some German forces in a nutcracker movement in concert with the 7th Army's new invasion drive up from the Riviera 400 miles to the South.

American forces seized Chartres in a seven-hour fight against a reinforced garrison. Then they plowed straight ahead and crossed the Aunay River.

Their comrade on the North, trying to box the Germans' shattered army against the Seine, also were driving toward the Western flank of the enemy's 15th Army, which stands in Northeastern France among the robot bomb roosts along the Challen coast.

At the same time, the 1st Canadian Army blasted the Caen hinge wide open with a "mystery drive" that carried them 10 miles East of Falaise in a powerful thrust across the Dives River. a barrier which has plagued the allies since D-Day.

All German positions in the North appeared crumbling under the shock of the Canadian attack.

The escape hatch out of the Falaise trap now was narrowed to four miles and Americans are trying to close the gap by joining hands with the Canadians.

Those Germans who remained inside the Normandy pocket—no more than 20 miles wide and from four to 15 miles deep—milled about as disorganized bands frantically trying to escape, a British staff officer said. They numbered no more than 50,000.

Strike Hard Blows on Miti Airdrome

ALLIED HEADQUARTERS IN THE SOUTHWEST PACIFIC, Aug. 18 (Friday) (AP)—A sizeable force of Allied heavy and medium bombers Wednesday bombed Miti airdrome, Northern Halmahera Island, in the most concentrated assault yet delivered against any single point in this area. Headquarters announced the raid today.

Twenty-three parked planes were destroyed or damaged during the raid, as Allied planes continued attacks which the communique said rapidly were "reducing the enemy's potential strength in the Molucca Islands."

"It is apparent," said the communique, that the enemy "no longer can risk its heavy shipping forward of the line, Philippines-Celebes-Ceram.

Charges Desecration From Burning of U.S. Army Materials

DAWSON CREEK, B.C., Aug. 17 (CP)—F. W. Chase during an Old Age Pensioners' Association discussion here last night charged that burning and dumping of United States Army materials had resulted in desecration of the graves of Peace River pioneers. He said the cemetery was "in disgraceful condition," parts being overrun by hogs which were "rooting open the graves."

Riviera Forces Joined Together

BY REYNOLDS PACKARD
Distributed By The Canadian Press

WITH INVASION FORCES ON THE RIVIERA, Aug. 17—All units participating in the D-Day assaults on the French Riviera have joined together, forming a solid beachhead.

After landing with the first assault wave at the extreme left flank I have for two days travelled the entire length of the beachhead base from that point. I am able to confirm the juncture of all points, completed after two days' fighting.

Former Nazi Consul Condemned to Death

STOCKHOLM, Aug. 17 (AP) — Otto Kiet, former German Consul General in New York, has been condemned to death for defeatism by a Nazi court, a reliable informant from Germany said today:

"He is just one of the very many Germans being executed these days," the informant added.

Kiet, who retired from his post in 1933, lived in the United States until the outbreak of the war with Germany.

Germans Admit Battle Is Lost

LONDON, Aug. 18 (Friday) (CP) — The German Agency, D.N.B. said today the Germans had given up the battle of Normandy. Further Allied gains in Southern France were admitted.

"The Normandy front has been liquidated by the Germans," said Dr. Max Krull, D.N.B. Military Correspondent.

"German forces are retreating and swift Allied troops are trying to gain new positions to outflank and even encircle them."

MEAT STORAGE TO BE CONTROLLED

OTTAWA, Aug. 17 (CP) — The Agriculture Department announced today that effective Oct. 1 an order of the Meat Board will control the amount of inspected beef and pork which may be stored in cold storage warehouses.

The order is designed to ensure that sufficient freezer and cold storage space is available for beef and pork required for export to Britain, and it provides that the maximum storage allotment for each packing establishment operating under the Meat and Canned Goods Act shall be 600 pounds of beef for each 100 head of cattle slaughtered in 1943 and 40 pounds of pork for every 100 head of hogs slaughtered in the same year.

RELIEF PARCELS REACH PRISONERS IN JAPAN CAMP

OTTAWA, Aug. 17 (CP) — The Wartime Information Board in a statement issued today said that last April a relief shipment from the American Red Cross was distributed to prisoners of war at Osaka, Japan, where 46 Canadians are held along with 345 other Allied prisoners.

Former Nazi Consul in New York Condemned to Death

STOCKHOLM, Aug. 17 (AP)—Otto Kiet, former German Consul General in New York, has been condemned to death for defeatism by a Nazi court, a reliable informant from Germany said today.

Chase Jap Stragglers Across Border

KANDY, Ceylon, Aug. 17 (CP)—The last straggling groups of the Japanese 33rd Division were chased across the India-Burma border toward Tiddim yesterday, completing the repulse of the invasion of India launched by the enemy's 15th Army last March 8. It was said officially tonight that all enemy resistance in the State of Manipur, India, had ceased.

French Women With Invasion Forces

IN SOUTHERN FRANCE, Aug. 17 (AP)—French women, many of them exiles like their husbands and fathers, disembarked with the first French unit to enter combat on Southern French soil since 1940. Totalling 29, they are members of an ambulance drivers unit.

BOMBERS STRIKE DEEP BEHIND BATTLE LINES

Smashing Drive to Seal Off the Retreat Route

BELGIUM, REICH

LONDON, Aug. 17 (AP)—Heavy forces of Allied medium bombers struck 40 miles behind the Troarn-Falaise battle line in cloudy weather today, ranging along the Risle River for the second straight day in a smashing drive to seal off the retreat route of the trapped German 7th Army.

Fighter-bombers stabbed deeper inland over France and Belgium and into Germany itself. They struck at enemy supply lines as far East as Brussels and Reims, and continued into Germany, strafing and dive-bombing enemy communications.

Unfavorable weather retarded daylight operations after a night of heavy punishment dealt by the R.A.F. against the Baltic ports of Kiel and Stettin.

As weather improved later in the afternoon over the Continent, fighters struck at the quadrangle formed by Rouen, Brussels, Reims and Orleans, aiming principally at rail lines and communications but also plastering targets of opportunity with strafing fire in direct support of the driving ground armies of the Allies.

Ten bridges across the Risle River were the principal targets, among them the three-span crossing at Nassandre and bridges at Pont Athou and Brionne. Fighter-bombers in 10 separate waves dropped more than 400 tons of explosive on similar targets through dense clouds. All planes returned safely, hampered neither by flak or enemy aircraft.

From Italy Mediterranean Air Force planes, which flew more than 6000 sorties Tuesday and Wednesday over the Southern French front, lashed out again today—this time against Ploesti in Romania, one of the few remaining major oil sources for the Germans, and at rail traffic in Yugoslavia. Heavy bombers made the attacks.

Premier Throws Out Peace Bid for Bulgaria

LONDON, Aug. 17 (CP) — Premier Ivan Bagrianov, addressing an extraordinary session of the Bulgarian Parliament, threw out a peace bid today, declaring "the government is determined to remove all obstacles which stand in the way of the Bulgarian peoples' love for peace

"The majority of the Bulgarian people," the Bulgarian radio quoted him as saying, "never wanted to interfere in a large-scale conflict between great powers. The government declares it fully recognizes this."

Navy Fire Crews Help Control Harbor Grace Blaze

ST. JOHN'S, Nfld., Aug. 17 (CP Cable)—A four-hour fire raged through the business section of Harbor Grace today and wiped out between 40 and 50 buildings before it was brought under control tonight.

Royal Canadian Navy fire crews, speeding to the town 60 miles North-West of the Capital, helped gain control of the flames.

Seize Strip From Toulon to Cannes

Forward Troops Plunge Over 30 Miles Into Maritime Alps; Opposition Weak

By EDWARD KENNEDY
Associated Press Staff Writer

ROME, Aug. 17 (AP)—Surging forward on a great 3 mile arc deep in Southern France, American and French troo of the United States 7th Army today seized five importo road centres deep behind the original beachheads. Forwo elements plunged more than 30 miles into the Maritime Al in the drive to join with Allied forces in Northern France.

Along the coast the Invasion armies drove through Napoule, a village only four miles Southwest of the famous resort town of Cannes, Allied Headquarters announced late tonight.

A great pincers movement was under way as the drive moved into Draguignan, 18 miles inland in a North-Northwesterly direction from captured St. Raphael on the Coast.

The town, a communications centre with 11,000 population, lies on a main highway 40 miles Northeast of the great naval base of Toulon, and was the farthest inland of any towns specifically announced by Headquarters as having been captured.

The advancing Allies also seized Vidauban, seven miles Southwest of Draguignan, and in a Southwesterly direction, the towns of Le Luc, Besse and Cuers, the last 11 miles Northeast of Toulon, all road centres.

Allied troops had seized a coastal strip extending almost to Toulon on the West to Cannes on the East today, and it was possible that already the assault on Toulon had begun.

Headquarters said the opposition thus far encountered in Southern France consisted of elements of two German divisions. About 40 per cent of the enemy holding the assault area were battalions composed mostly of Russian war prisoners, Czechs and Poles, under German officers, and Headquarters said "their combat efficienecy and morale is not high."

The main assault was made in the boundary area between the two divisions holding the region where the landings were made and "this factor together with the preliminary bombing contributed to the enemy's confusion," Headquarters said.

French resistance groups have contributed largely to the success of the Allied drive by supplying information on German dispositions, the Allied Command announced.

Gen Eisenhower, Allied Supreme Commander in the West, sent a message to Gen. Maitland Wilson, Mediterranean Commander, stating that evidently the Southern France operation had "gotten off to a flying start." Gen. Wilson replied that he had been "very gratified by the progress so far."

⅛⅛An official Allied announcement, which likely was behind front-line developments, said today that invasion forces were 10 miles from Toulon and 10 miles from Cannes.

They had driven inland through the Argens Valley and along the main road and rail lines leading to Marseille, chief seaport of France.

This drive had taken the coastal ridge known as Chaine des Maures. Other columns had penetrated into this mountain mass, taking Col brieres.

The invasion was firmly est lished on a 580- square mile s ment of the French Riviera. continuous stream of reinfor ments, supplies and equipm was pouring in, and the bea head was expanding steadily.

The Allied Command said the vasion had swept up the coa towns of St. Tropez, Ste. Mami St. Raphael, Frejus and Le vandou and the inland towns of Muy, Le Luc, Lorgue Collobrie

"The swift advance of Ameri and French troops continues land," said a communique. "Nu erous additional villages and to have been taken. All elements the beachhead forces have b joined to form a continuous fr arching inland with anchor poi over 50 airline miles apart."

Although determined resista was encountered at some places a landing party was held up German guns at one beach near Raphael until warships silen them yesterday—there was yet evidence of any general effort the enemy to hurl the invad back.

As troops which spearheaded invasion pressed ahead, more A erican troops and a great Fre force were pouring ashore unmol ed by enemy attack. Tanks big M-10 tank destroyers w among the equipment landed.

Vast stores of ammunition, f and other supplies were ash Hospitals and many other rear tablishments were in full operat on the beachhead.

Patriots Stopped One Full German Division

EDMONTON, Aug. 17 (CP)— French Underground, under c mand of Gen. Koenig stopped " full German division" by sabo on D-Day, Maj M. de MacMa Military Attache from France, in an interview here tonight.

En route to Ottawa, where h stationed, Maj. MacMahon stop off in Edmonton overnight aft three-day visit to the Wainr Basic Military Training Ce where he and seven other mili attaches had front-line seats in scale manoeuvres staged by C dian troops over 1239 square area set out recently by Cana military authorities.

The attaches—from France, way, Czecho-Slovakia and Ru —accompanied by high-ran Canadian military officials, vis the camp under auspices of Nati Defence Headquarters.

"Glorious Results in Hawaiaan Skies" Japs Boast

CHUNGKING, Aug. 17 (AP) A Japanese broadcast asserted to that the Japanese had made a c plete study of Superfortre said, "in the near future our distance bombers will achieve g ious results in Hawaiian skies"

SHERMAN TANKS CARRY BIG GUNS

WASHINGTON, Aug. 17 (C The United States War Departn reported today that some of 33-ton General Sherman tanks operating in France carry 105- howitzers, the biggest gun mounted in a medium tank. In a tion they mount two .30-cal machine-guns, a .50-calibre chine-gun, a mortar, a .45-cal submachine-gun, hand gren and smoke bombs.

Water Level

Controlled level of the West at Nelson rose .06 foot during th hours ending Thursday at 1 when the Dominion Public W gauge reading was 3.99 feet a the low water mark or zero. was the second reversal of tuation in two days.

3rd Army's Mighty Uppercut to Seine Planned Months Before D-Day

By JAMES M. LONG
Associated Press War Correspondent

ALLIED SUPREME HEADQUARTERS, Aug. 17 (AP) — The American 3rd Army's mighty uppercut to the Seine which has knocked the German Army out of Northwestern France was planned months before D-Day on mapping tables at Allied Supreme Headquarters.

Nothing in the attack, it was disclosed tonight by a high staff officer, was improved or off-the-cuff strategy.

Its whole execution of adapting the original plan to immediate front conditions, which admittedly did not fit with advance plotting, was in the hands of Field Commanders from Gen. Montgomery down.

The swiftest sweep since the Avranches breakthrough, this week's advance put the weather-hampered invasion at least back on schedule. Location of lines—and of the Falaise pocket—was not exactly the same as that spotted on the advanced plan, but in total miles it was not much different.

Best unofficial information was that the pocket was supposed to have clamped down between Argentan and Alencon, instead of from Falaise to Argentan where it finally developed.

But the fact the plan called for this great supporting sweep in between the Falaise pocket and Paris indicated Headquarters never had counted on the initial trap completing the destruction of the German 7th Army.

The Germans obviously were fooled. Had they known the new cut-in drive was hidden behind a complete Allied news blackout the past week, there is little likelihood they would have stayed to fight as they did in the Falaise sack. They particularly would have pulled out armor which they left to hold open the jaws between Falaise and Argentan.

The Germans had only two choices: get out of the middle of Normandy earlier or stopp both cut-in drives from the South. They did neither.

ov't Plans for Servicemen Will e Urged as United Appeal Municipalities Convention Here

ANCOUVER, Aug. 17 (CP)— aration by the Federal Gov- nent "at the earliest possible nent" of what financial part it play in the rehabilitation plans servicemen is urged as a united al by the Municipalities of Bri- Columbia by several resolutions duled for consideration at the ual convention of the Union of Municipalities at Nelson Sept. nd 13.

esolutions on the subject were mitted by New Westminster, ey, Smithers and Langley and referred to by several others ng the 91 resolutions.

ospital costs, with the sugges- or demand that the Province me all such expenses, is a to- n most of the motions. The an- requests that the Provincial ernment assume greater or all of education are well sprinkled through the 51-page program.

Referring to rehabilitation Langley Council says "Dominion, Provincial and Municipal bodies must cooperate to provide adequate housing, roads, reforestation, drainage schemes and hydro-electric projects to make this a progressive nation."

It asks that Ottawa set up adequate training centres throughout the Province for members of the armed forces and war workers with adequate subsistence allowance while training.

It demands that it be recognized also that to ensure full employment the hours of labor be reduced.

It is essential in planning for postwar rehabilitation, declares the New Westminster motion, that the Municipalities receive the cooperation and assistance of the Dominion Government.

The village of Smithers forwards a resolution declaring that a consultative board should be set up by the Provincial Government whose duty it would be to plan projects, to estimate their costs and to report on their merits generally.

These experts would be made available for any Municipality in B.C. with costs borne by the Province.

The district of Surrey urges that the Provincial Government be asked to make survey of homes and housing requirements with a view to the setting up of a fair standard of housing for the people. It suggests that there be included electric light, and power, proper plumbing, kitchen equipment, and other modern necessities.

During the rehabilitation period, Surrey says, the building trades should be given a "definite plan to work upon rather than engage in haphazard competition with an orgy of super-salesmanship."

There is only one resolution dealing with Japanese, Kent urging passage of a resolution declaring that all Japanese be deported to Japan. It is impossible to absorb them into a common Canadian race, it declares and fears them as an organized spy ring if allowed to fish in coastal waters.

From the rural districts standpoint, Kent declares, the Japanese "with their capacity for multiplying and their desire to congregate they make a Japanese colony out of some of the better rural districts thereby making a blot on the countryside and filling the schools 100 per cent.

FOR WANT OF A BUBBLE

. . . a drink was lost—when mixed with tap water or ordinary soda: Canada Dry's Sparkling Water makes drinks livelier —and keeps them livelier— right down to the last sip.

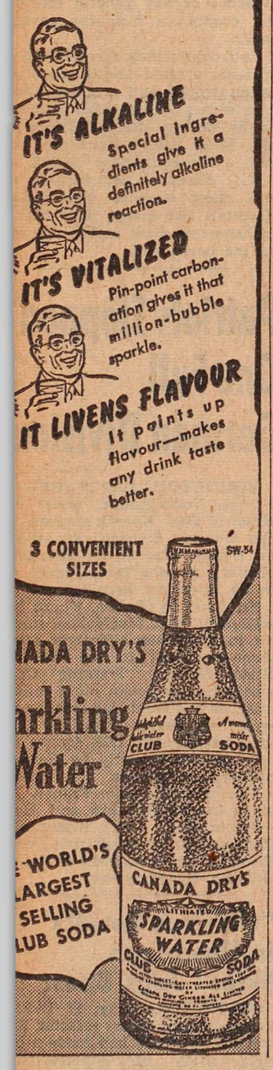

BALL SCORES

INTERNATIONAL LEAGUE

Jersey City 8, 1; Montreal 1, 9.

Syracuse-Rochester doubleheader, Newark at Buffalo, Baltimore at Toronto, all postponed, rain.

AMERICAN ASSOCIATION

Milwaukee 2, 5; Columbus 0, 6.

St. Paul 0, 6; Indianapolis 1, 3.

Minneapolis at Louisville, postponed, rain.

PACIFIC COAST LEAGUE

Seattle 3; Portland 5.

Oakland 2; Los Angeles 3.

San Diego 3; Sacramento 4.

Hollywood 6; San Francisco 4.

C.C.F. Wants Unified Sask. Labor Voice

REGINA, Aug. 17 (CP)—Saskatchewan labor, no matter what its affiliation may be, has been asked by the C.C.F. Government to get together so that "a unified voice" of opinion and advice may be available to the Government.

The Government is asking the Canadian Congress of Labor, the Trades and Labor Congress and the railway running trades, to agree on a joint committee which will be available for consultation on matters of labor concern, legislation and appointments, Labor Minister C. C. Williams said today.

$10,000,000 Road to Be Abandoned

EDMONTON, Aug. 17 (CP)—Partially constructed between the Alaska Coast and the Alaska Highday to relieve congestion, the Haines "cutoff" road is being abandoned as an artery of traffic, Headquarters of Northwest Service Command, U.S. Army, announced today.

Heavy slides and difficult snow conditions last Winter made it impractical to keep the Haines road open in view of the lessening amount of material being moved into the Northwest as construction jobs were completed.

Cost of the road was about $10-000,000.

VANCOUVER, B. C., HOTELS

"YOUR VANCOUVER HOME"
Dufferin Hotel
Seymour St. Vancouver, B. C.
Newly renovated throughout. Phones and elevator.
A. PATTERSON, late of Coleman, Alta., Proprietor

TRANSPORTATION—Passenger and Freight

FREIGHT TRUCKS
LEAVE NELSON DAILY
At 10:30 a.m.—Except Sunday
Trail Livery Co.
M. H. McIVOR, Prop.
Trail—Phone 135 Nelson—Phone 35

Two Canadians Win U.S. Awards

OTTAWA, Aug. 17 (CP) — Two members of the Canadian Army have received awards for gallantry in the Italian campaign conferred upon them by President Roosevelt, the Defence Department announced tonight.

The awards:

SILVER STAR—

Staff Sgt. R. N. Cuff, 25, Lethbridge, Alta.

BRONZE STAR MEDAL —

Sgt. G. A. Hart, 33, Dawson Creek, B.C.

Ration Official Urges Hunters to Cooperate

VANCOUVER — An appeal to sportsmen to show sportsmanship is made by O. H. Bell, Regional Superintendent of Rationing, in connection with recently announced allotment of 100 rim fire cartridges and 50 shotgun shells.

Before a sportsman can draw the ammunition he has to produce his gun registration certificate as well

"There has been a suggestion," as his ordinary ration book at his local ration board.

said Mr. Bell, "that persons who own registered guns but who do not use them may be influenced by friends to obtain their quota and pass the ammunition on. It can not be too strongly emphasized that there is only a limited supply of ammunition available and any such non-sporting tactics would simply mean curtailment of supply to those who are entitled to it.

"Last year," went on Mr. Bell, "no ammunition was available for sportsmen. Available stocks were allotted to essential users such as trappers, prospectors and farmers who suffered from depredations of predatory animals. This year, with a little improvement in the ammunition supply, provision has been made to allow sportsmen a small amount but it should be borne in mind that Canada's small arms ammunition plants are primarily concerned in rushing supplies to the forces in France, Italy and other battle fronts."

Application for ammunition allotments to sportsmen must be made to the local ration boards up to September 30. No centre fire ammunition will be available for sportsmen as it is all required for essential users.

Ministers Flee From Vichy

LONDON, Aug. 17 (AP) — Swiss reports said tonight that most members of the Vichy Government had fled to Berlin, leaving 5,000 Mobile Guardsmen of doubtful loyalty guarding the panicky "Laval-Petain capital" menaced by Allied liberating armies and a multitude of Patriots storming ahead of them.

The Maquis resistance groups and others began a systematic destruction of German and Vichy defences in France—derailing trains, surrounding isolated German garrisons in Southern France and along the Swiss frontier cutting down notorious Axis sympathizers on their "black lists", and in general moving in well-defined courses laid out by Allied chieftains.

A dispatch to Der Bund, Bern newspaper in Switzerland, told of the flight out of Vichy by French Cabinet Ministers, but no specific information was given regarding Pierre Laval, Chief of Government, nor of Marshal Petain, the Chief of State who took over when France collapsed in 1940.

Brig.-Gen. Joseph Koenig, head of the French forces of the Interior, said in a communique tonight that his men were attacking German convoys with "considerable losses" to the enemy's men and material.

Among the successes listed by the communique were the surrender of a German garrison of 508 men at Brieve Tuesday.

Missing Plane Found, Crew Safe

VANCOUVER, Aug. 17 (CP) — Western Air Command announced tonight that the twin-engined light transport R.C.A.F. plane reported missing yesterday has been found and all three airmen aboard were uninjured.

No further details were disclosed regarding the plane which was missing on a routine flight from a West Coast station and believed to have made an emergency landing somewhere on the Northern half of Vancouver Island or the adjacent mainland.

Some Australian aborigines find fire-making so difficult they will take a long journey to borrow a light from a distant tribe rather than make a fire themselves.

Decorate Fink Block Basement for Flower Show

Flags and evergreens decorate the walls of the Fink Block basement where the Kinsmen and Garden Club committees are holding their annual flower show Saturday.

Friday night exhibitors will be busy staging their flowers on the five lengths of tables that are in the room.

The Committee is busy trying to make room for people who want to put flowers on display but not for competition. These flowers will swell the mass, making the display more interesting. The flowers will all be sold or auctioned off, profit going to the Kinsmen Milk for Britain Fund.

Camp Busk Again Echoes Shouts of Girl Guides

(CONTRIBUTED)

SUNDAY—Camp Busk again became very much alive when the Gyros kindly offered assistance in bringing out the Girl Guides of the 32nd I.O.D.E., the 1st Nelson Women's Institute and the Robson companies. Guides from South Slocan, Willow Point, Kaslo, Burnaby and the East Kootenays arrived at various times during the day.

With the Camp Commandants, Mrs. F. Holt and Miss M. MacFarlane, supervising and with the help of F. Holt, Mr. Hopwood and son John, Mr. Coleman and son Dennis, the camp and tents were soon put in order. Despite the heavy downpour of rain and the fact that one of the tents insisted in flying away with the breezes, everyone was in gay spirits.

By supper time all were ready for a hearty meal, deliciously cooked by Mrs. J. C. Coleman and Miss Margaret onaldson, our camp cooks.

Our nurse, Mrs. Murray of South Slocan, has had no casualties as yet.

We closed the day with campfire singing around the lamps in the mess hall, then between our blankets praying for sunshine the next day.

Monday—Our prayers were answered this morning when we awoke to see "Old Man Sun" beaming down on us. Enthusiastic early birds were singing at the wee hour of 5.30 a.m., and an hour later the whole camp was humming with activity.

Dressing, flag-raising and breakfast were followed by bed making, chores and tent inspection.

In the afternoon our lifeguard and swimming instructress, Peggy Triggs arrived so we raced for the lake for a life saving lesson and a long awaited swim.

As night crept over us, we sang songs in the glow of the camp fire. A delightful entertainment was provided by Sylvia Fetterley, Jo Ann Hopwood, Shelagh Hopwood, Margaret Patkowski, Annie Darwin, Audrey Booey, Anthea Foster and Marguerite Cavill. Finally we sleepily walked to the mess hall for hot cocoa and so to bed.

QUEEN'S BAY

QUEEN'S BAY, B.C. — Mr. and Mrs. J. S. W. Clowes and sons, Edward and Bill, have returned to Calgary after two weeks' holiday at Merz Cabin.

Mr. and Mrs. C. Sharp and daughter Beatrice of Bonnington, and G. Hoekstra of Nelson were overnight guests of Mrs. J. S. Hirst.

Hilton Young of Canyon, B.C., was a guest of Mr. and Mrs. G. Porteous.

Sgt. E. C. Meggy, C.W.A.C., has returned to Prince Rupert after spending her leave with her parents R. A. and Hon. Mrs. Scott-Lauder.

Hon. Basil Aylmer has returned from a short visit to the Coast where he visited his cousin, Dr. Arthur Aylmer of Victoria.

Mrs. E. A. Wright and her daughters, Mrs. T. S. Moon and Mrs. Freda Taylor and granddaughter, Carol Moon, have returned to their homes at Fruitvale after spending two months in Hon. K. A. Aylmer's cottage.

Sgt. Sybil Scott-Lauder, R.C.A.F. (W.D.) has arrived from Vancouver to spend a week's holiday with her parents.

Hon. Mrs. Kenneth Aylmer was a guest of Commander and Mrs. B. A. Smith at a beach picnic at Longbeach.

Mr. and Mrs. J. S. Livingstone of Nelson and children Donn and Joy have returned to their home after spending two weeks' holiday at Merz Cabin.

The Church Guild's bazaar at Procter was well attended by Queen's Bay people.

7500 Civilians Lost Lives at Caen

WASHINGTON, Aug. 17 (AP)—A Congressman back from the Normandy front reported today Allied shelling of German-occupied Caen killed 7500 French civilians in that cathedral city of 60,000 population. The French had been warned to vacate the coastal area, but Representation Hugh D. Scott, Philadelphia, realted that after one Allied barrage took 2500 lives, civilians who had fled to the countryside returned and were caught in another, which killed 5000 more.

Japs Should Be Cleared From B. C.—Bracken

VICTORIA, Aug. 17 (CP) — The protected zone in which Japanese should be permitted to reside should be extended Eastward another 500 miles to include all of British Columbia, Hon. John Bracken, National leader of the Progressive Conservative Party, told an audience at a luncheon here today.

"If the people East of the Rockies are not prepared to accept the Japanese they should be deported," he said. "It is not fair to our workers. Nor is it in the best interests of the people of Canada that they should remain."

He added that on biological lines and humanitarian grounds it was not fair to the Japanese to have them isolated in small groups among people of othere races.

The Japanese problem loomed as one of the most important of domestic issues for the people of this province and his party would be advised to accept the advice of leaders on the coast.

Progressive Conservative National policies, Mr. Bracken asserted, extended to five groups—returned men workers, farmers, industrialists and dependents. Related to the future this meant the rebuilding of the Federation of Canada on the basis of national unity.

"Canada was never more divided than it is now and that is because of excessive partisan teaching for purely political motives," he continued. "We are not a part of Vichy, France, nor of Russia. We stand for Canada, a great nation among the nations of the British Commonwealth."

Romano of Trail Wins D.F.C.

OTTAWA, Aug. 17 (CP) — Air Force Headquarters announced today the award of nine Distinguished Flying Crosses and one Distinguished Flying Medal to R.C.A.F. personnel serving overseas for "displaying skill in their particular task in aircrew and a devotion to duty of a high order."

The awards:

D.F.C.

Fo. M. R. Leask of Clandeboye, Man.

Po. A. V. Hardy, D.F.M., Edmonton.

Fo. A. Romano, 912 Glover Rd., Trail, B. C.

Fo. D. R. Rand of Vancouver.

Fo. J. A. Derosenroll of Moose Jaw.

Fo. C. E. Hanson of Hay Lake, Alta.

Po. I. G. Edson, of Unity, Sask.

Po. I. H. Dobbin, Victoria.

Wo. W. C. Campbell of Ethelton, Sask.

D.F.M.

Flt. Sgt. H. M. Murray of Lousana, Alta.

Air Force Wedding at Camp Lister

CAMP LISTER, B.C.—A wedding of interest took place in All Saints Anglican Church, Camp Lister, Aug. 14, when Margaret Huscroft of the R.C.A.F. (W.D.), second daughter of Mr. and Mrs. Charles Huscroft, was united in marriage to Pilot Officer John Birch of the R.A.F., eldest son of Mr. and Mrs. C. E. Birch of Hull, Yorkshire, Eng., Rev. A. Partington of Creston officiating.

The bride who is a native daughter of Huscroft, was given in marriage by her father. She wore a blue suit with blue accessories and carried a bouquet of pink gladioli. Her bridesmaid was her sister, Miss Nellie Huscroft, and Matron of Honor was Mrs. W. Hall of Stettler, Alta. The former wore a frock of powder blue and the latter a similar gown in rose. Both carried bouquets of gladioli and larkspur. Pilot Officer Roy Chesterton of the R.A.F. of Northampton, England, was best man.

Following the ceremony a reception was held at the home of the bride's parents. The tables were decorated with Summer flowers and centred with a three-tiered wedding cake. Mrs. Charles Huscroft received the guests who numbered over fifty. The happy couple left for their respective stations, the bride going to Macleod, the groom to New Brunswick.

Extensive Renovation Done at Rossland Schools

ROSSLAND, B.C., Aug. 17—Extensive renovation of Rossland Schools during the Summer was reported on to the School Board Tuesday night by Trustee H. Lefevre. The three lower rooms on West side of MacLean School had been completely redecorated, and the office will be finished soon. A badly needed new drainage system had been installed and would be permanent. It was necessary to replace 48 lights of glass as so many windows had been broken. Mr. Lecost of placing wire over the winfevre reported an estimate on the dows was being made. Considerable painting had been done at the High School, he reported. The Home Economics room, Industrial Arts room and Library were painted, also the woodwork in the Laboratory and Lecture room, and the furniture had been done.

Treads on the stairs had been removed, and insulation of gyproc and sawdust put in, then the treads replaced, to eliminate noise. The ventilation fan system was redirected and new ventilation in the girls' lavatory was installed. A number of Broken windows had to be replaced here too. Broken windows had cost about $30.

Trustee Daly reported the coal situation as good

Trustee Arthur Turner, chairman of the Finance Committee, gave an account of the financial condition. Cost of substitute teachers had been quite high the last term.

KEEP WITHIN BUDGET

He recommended that close check be kept on the administration, and that the committees watch their estimates closely.

The Finance Committee was asked to keep the Board informed of the financial condition, so as to keep within the budget.

Accounts approved for payment included Purchasing Committee, $195.24; Maintenance Committee, $1485.65; made up of MacLean School, $764.65, High School, $601, and J. Bourget $120; and Finance Committee, $35.67.

A notice from the B.C. Optometric Association for students desiring to take up Optometric work was turned over to Principal D. G. Chamberlain in case some of the Students at the High School might be interested.

A letter from the B.C. School Trustees Association, enclosing minutes of the Association meetings, and representations to be sent to Toronto. Chairman Arthur Snowball will study these papers and pass them on to the other Board members.

STAFF MATTERS

Approval was received from the Provincial Director of Home Economics, of the appointment of Mrs. J. Holland of Trail as Home Economics Teacher at the Junior-Senior High School

Miss Loretta McLeod applied for the position of typist at the MacLean and High Schools. On the recommendation of the Administration Committee this matter was left the same as last year, only a part time stenographer being needed.

Sgt. George Grant, R.C.A.F., wrote the Board offering to demobilize and return to his position on the staff at the High School if he was badly needed. The Secretary was instructed to write and inform Sgt. Grant all vacancies were filled before his letter arrived.

Robert Ellison reported that the Cadet equipment was intact and that all but 10 uniforms had been turned in, some of the Cadets returning them in perfect condition.

Lady Nelson Docks in Halifax

HALIFAX, Aug. 17 (CP)—The Canadian hospital ship Lady Nelson arrived in port late tonight wth another contingent of wounded and sick servicemen from the fighting fronts overseas. The vessel carried about 500 invalided men who will be landed tomorrow. Among B.C. men who returned tonight was Capt. G. C. Wallach of Nelson.

INVERMERE

INVERMERE, B.C.—Mr. and Mrs. H. Maidment of Cranbrook have returned to their home after spending two weeks in the valley, one at Radium, one as the guests of Mr. and Mrs. H. Williams at Wilmer.

Mrs. J. Stoddart of Vancouver is the guest of her sister-in-law, Mr. K. B. Stoddart.

Mr. and Mrs. Alfred Olsen of Marysville, who visited Mr. and Mrs. Simon Olson at Invermere have returned to their home.

Miss Grace Noland returned to Wilmer recently after spending some time in Cranbrook.

Cpl. George Haig of the Royal Canadian Army Service Corps at Lethbridge is the guest of Mr. and Mrs. A. Archibald at Wilmer.

Tpr. John Hanson of Vancouver is spending leave with his parents, Mr. and Mrs. George Hanson.

Mr. and Mrs. K. Fuller and three have left for Red Deer, Alta., where sons of Wilmer and George Barbour they will visit Mrs. Fuller's parents, Mr. and Mrs. L. Prentice.

Pte. Alice Palmason has returned to Prince Rupert after spending furlough in Invermere with her parents, Mr. and Mrs. Frank Jones.

Pte. V. Pritchard is spending leave with his parents, Mr. and Mrs. R. Pritchard.

Cpl. Lillian Lim of Victoria is spending leave with her parents, Mr. and Mrs. Lim, at Athalmer.

Miss Gwen and Miss Mimi Bavin, daughters of Mr. and Mrs. R. S. Bavin of Victoria, formerly of Athalmer, are visiting their uncle and aunt, Mr. and Mrs. W. G. Jones at Invermere.

Lac. Gordon Cleland spent a short leave with his parents, Mr. and Mrs. W. H. Cleland. Mr. and Mrs. W. H. Cleland, Mr. and Mrs. Charles Osterloh and Miss Allison and Miss Marion Cleland motored him to Banff.

John Murray Gibbon of Montreal has been visiting his property in the district. Mr. Gibbon plans to continue his trip to Vancouver later this week.

T. N. Weir, Invermere, have left for a short visit to Vancouver and Victoria.

Mrs. Lloyd Tegart has returned to Windermere from Calgary. She was accompanied by her daughter, Miss Dorothy Tegart and Robert Woodall of Calgary. Miss Tegart and Mr. Woodall are to be married at St. Peter's Church, Windermere, September 15.

Lloyd Tretheway of Radium is a patient in Lady Elizabeth Bruce Memorial Hospital.

Mrs. R. Pritchard is a patient in the hospital at Invermere.

Pat Lewis af Athalmer has returned to his home from the hospital.

Mr. and Mrs. H. Tyler of Invermere are on holiday at Nelson and other points.

Flt.-Sgt. and Mrs. A. James of Calgary, who have been holidaying in Invermere, have returned to their home.

G. R. Kelly of Invermere left Saturday for Grand Forks.

Miss Elsie Johnston arrived Tuesday from Vancouver to visit her parents, Mr. and Mrs. George Johnstone, at Invermere.

Mrs. H. Campbell of Ottawa and Vancouver is the guest of Mr. and Mrs. William Weir at Invermere.

Mrs. T. N. Weir was a Cranbrook visitor Tuesday.

Constable and Mrs. G. A. Brabazon motored to Cranbrook Tuesday.

Cathedral of Notre Dame Escapes Serious Damage

The beautiful twin-spired Cathedral of Notre Dame, known to tourists the world over, escaped serious war damage when the city of Chartres was liberated by the Allied push across Northern France.

The only damage was the nicking of the stone around an aperture in the Gothic tower from which six Germans were sniping, and the knocking out of some chunks of the Romanesque tower, front dispatches reported.

Rossland Social . . .

By MRS. F. G. BRAY

ROSSLAND, B. C., Aug. 17 Miss Helen Turner who has been attending Summer School at Vancouver returned home Tuesday.

Miss Olive Mills returned home Monday from Toronto, where she attended the Taylor- Cullen wedding.

Mrs. H. Mellor-Langdale left Wednesday for Vancouver where she will visit for the next ten days.

Mr. and Mrs. W. M. Graham left Wednesday night to visit relatives at Princeton.

Mrs. W. A. Turner and Marilyn have returned from a holiday at Spokane.

Ab. Albert Damour, R.C.N.V.R., Halifax, is spending his leave visiting his mother.

Stoker 1st Class and Mrs. Wright of Vancouver are the guests of Mr. and Mrs. H. E. Nixon.

Mr. and Mrs. Thomas Stephens, left Sunday to visit their daughter, Law. Lillian Watkinson, R.C.A.F., (WD) at Pearce, Alta., from where they will continue on to Moose Jaw and Prairie points.

Mr. and Mrs. J. A. Butcher were Trail visitors Wednesday.

Mrs. H. Martin was a Trail visitor Wednesday, visiting her daughter who is a patient in Trail-Tadanac Hospital.

Sgt. Jean McLean, C.W.A.C., Vancouver, who is visiting in Trail, visited her brother-in-law and sister, Mr. and Mrs. Peter Lalonde here Wednesday. She was accompanied by her mother, Mrs. M. McLean.

Stop BLACKHEADS
Clear up ugly blackheads and other blemishes with scientifically medicinal
CUTICURA SOAP & OINTMENT

SAVE AT FINK'S 1c SHOE SALE

Send Urgent Appeal to Nurses

OTTAWA, Aug. 17 (CP) — An urgent appeal to return to nursing in hospitals is being made to all graduate nurses who now are employed in other occupations, and Selective Service authorities have laid down a new policy on the subject, it was announced today.

Nurses willing to return to hospitals will be entitled when the present emergency is over to reinstatement in their present employment, and supplementary allowances in the form of temporary advances for living expenses and uniforms will be granted.

Provision also is made for transportation to the place of employment and return transportation if the nurse remains in employment with the hospital as long as she is required, without cost to the nurse.

SAVE MONEY AND WORRY ON MOVING DAY
Phone 106
WILLIAMS
TRANSFER

GET READY NOW TO SAVE FUEL NEXT WINTER

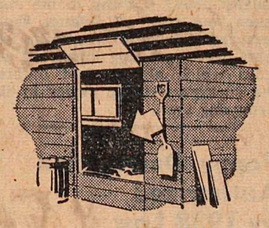

Have your coal bin ready!

If you are getting both hard and soft coal separately, have the necessary spaces ready and cleared for each. The delivery man is going to be overworked—do everything to speed up his job.

DEPARTMENT OF MUNITIONS AND SUPPLY
Hon. C. D. Howe - Minister

Three Hills COAL
THE IDEAL COAL FOR FURNACES
If you heat by furnace . . . there is no better coal for this purpose . . .
We suggest filling your coal bin now and be assured of a warm home this coming Winter.
Phone 33
West Transfer Co.
Established in 1899

112,673 American Casualties, France

WASHINGTON, Aug. 17 (AP) —American losses in the Normandy sector of France from the landing on June 6-Aug. 6 were 16,434 killed, 76,535 wounded, 19,704 missing, Acting Secretary of War John J. McCloy said today.

Bringing out the cost of defeating the German forces in this area, McCloy commented at a news conference:

"Under the circumstances, it is sometimes repugnant and dispiriting to the soldier to hear that the war is over or is going to end tomorrow."

McCloy said the German armies in Normandy now have been "pretty well shredded in a trap closed on them near Falaise, and there seemed little likelihood that they could make a fresh stand anywhere West of the Seine River.

The operation in the South of France, where allied forces landed the morning of August 15, is now one day ahead of schedule in its penetrations, and is closely coordinated with the Normandy front, McCloy said.

He added that the operation was one of the most effective coordinated and conducted in military history, and while opposition has not been uniformly as light as first reports indicated, allied casualties have been quite small.

TO BE GIVEN AWAY

ABSOLUTELY FREE!

MONDAY, OCT. 16TH - 8 P. M.

AT No. 2 WIRELESS SCHOOL, R.C.A.F., CALGARY

$7000 Home - Orchard

AT PENTICTON IN THE LOVELY OKANAGAN

Cooperate with the

FORT BRISEBOIS CHAPTER, I.O.D.E.

CALGARY, AIBERTA

In their efforts to raise funds for War activities

If you think you can dispose of books of tickets in your district

WRITE TODAY

Fort Brisebois Chapter, I.O.D.E.
116 - 8th Ave. E., Calgary, Alta.

TICKETS 3 FOR $1 - IN ONE NAME

BOOKS OF 18 TICKETS $5

The "Bay's"

QUALITY FOODS

Selling Today, Saturday and Monday — Phones 193-194

FLOUR: 5 Roses 49 lb. sks.	$1.63	FRUIT JARS: Dominion, Wide Mouth, quarts dozen	$1.57
COFFEE: Hostess, fresh ground, lb.	44¢	JAR COVERS: Dominion dozen.	25¢
CHEESE: Canadian, per lb.	35¢	RUBBER JAR RINGS: per doz.	7¢
CHEESE: Hunter's ½ lb. pkgs., each	20¢	BACON: Premium, sliced, ½ lb. pkgs.	25¢
COFFEE: Maxwell House 1 lb. pkgs., each	45¢	FRENCH CASTILE SOAP: long bars, each	25¢
CORN FLAKES: Posts' 3 pkgs. for	25¢	PEARL WHITE LAUNDRY SOAP: 4 bars	21¢

FRUITS AND VEGETABLES

CANTALOUPE: Large 45's, each	13¢	PEACHES: Rochester, 18 lb. crate	$1.95
ORANGES: 288's per dozen	33¢	CORN ON COB: Middleton's, per doz.	49¢
GRAPEFRUIT: large size 80's, each	10¢	RED PEPPERS: lb.	25¢

Hudson's Bay Company

INCORPORATED 2ND MAY 1670.

Criticizes Daily Newspapers on Editorial Policy

WINNIPEG, Aug. 17 (CP)—Leadership in moulding public opinion for and during the post war years was stressed by publishers at the Canadian Weekly Newspapers Association convention here today.

At a luncheon meeting, Premier Stuart S. Garson told more than 30 editors at the Silver Jubilee Conference that "we will require every bit of unity we can achieve" successfully to do Canada's post war job.

Mr. Garson stressed the need for a foundation — a taxation basis that will enable the Dominion and Provincial Governments to carry out post war plans.

Carl C. Carlson of Long Prairie, Man., President of the Minnesota Press Association, said metropolitan Daily Newspapers in recent years had been characterized by lack of editorial policy. He urged newspapers to take the public into their confidence if they hope to occupy a position of leadership.

Weekly Newspapers, with the exception of a few dailies, were the last bulwark of free speech, he claimed. The Weekly Editor tells frankly and forthrightly where he stands and invites readers to differ with him. "Labor and industrial problems are ignored by metropolitan papers because they fear adverse reaction . . ."

Coal Output 1,234,191 Tons

OTTAWA, Aug. 17 (CP) — Production of coal in Canada in June amounted to 1,234,191 tons, a decline of 10 per cent from the production of 1,365,796 tons in June, 1943, the Dominion Bureau of Statistics reported today. Output in the first six months of this year totalled 8,386,692 tons, compared with 8,897,151 tons in the corresponding period of last year.

Montrealers Urged to Meet Houde

MONTREAL, Aug. 17 (CP)—Camillien Houde, stormy petrel of municipal and Provincial politics in Quebec for two decades, today met his family on his way back from four years' internment. After a day's stop-over, he will arrive here Friday evening.

Mrs. Houde and two of her daughters left to meet him at an undisclosed point on his journey from Fredericton where he arrived late yesterday from an internment camp

Meanwhile stickers calling upon the population of Montreal to go down to Central Station Friday evening to greet its former Mayor started to appear on lamp-posts and store-windows throughout the city.

Mrs. Houde last night said her husband, who was arrested in 1940 for violation of Defence of Canada Regulations after he issued a statement advising the people of Montreal to disregard National Registration, would first of all enjoy a long craved-for rest with his family and his plans are pretty-well undecided."

Mrs. Houde said that her husband never felt unhappy while in the internment camp and that he would miss the friendship of "a number of friends" he made there.

Mr. Houde himself was described by persons who met him at Fredericton as the "picture of health" and in a happy mood while shopping around during his short stay in the New Brunswick capital.

No Foundation for Dewey Fears Hull Declares

WASHINGTON, Aug. 17 (AP) — issuing a statement in reply to the tions conference on world security, possibly this Fall, Secretary of State Hull today termed "utterly and completely unfounded" the concern expressed by Gov. Thomas E. Dewey lest the big-four powers "dominate the earth by force."

Hull met reporters shortly after issuing a statement in reply to teh Republican Presidential Nominee's assertion that the equality and rights of small nation must not be sacrificed to "cynical power politics."

Indicating great optimism that the Dumbarton Oaks security talks start ing on Monday will result in long strides forward, Hull said he favored a full dress conference thereafter, adding that perhaps it could be held in the Fall.

Then, in amplification of his statement replying to Dewey's expressed concern that Britain, Russia, China and the United States might seek to "coerce" the rest of the world in setting up plans for post war peace to be backed by force, Hull said the course of American participation in peace talks must not be allowed to fall apart through domestic political controversies.

Asserting that the prosperity, the welfare and the true interest of all free nations are tied together, Hull said the safety of the large nations is irrevocably tied with that of small nations and vice versa. Nothing is more potent than that, he said.

Temperatures

After four days of temperatures not going above the 70's, and in one instance not above the 60's, Nelson was back with a maximum in the 80's Thursday. The extremes for the 24 hours ending at 5 p.m., were 47.8 and 85 degrees.

The Bay Summer Clearance

Ladies . . Girls Short Suits

$2.95

Tomboy suits in fine Fawn drill. Suitable for hiking, fishing and every day wear. Sizes 8 to 20. Reg. $4.95 and $5.95.

War Workers' Coveralls

White Denim Coveralls for the war worker or garage attendant with regulation pockets and zippered front. Reg. $3.50. Sizes 18 to 40. $1.95

Hosiery Clearance

Real value here: Full fashioned Rayon, seconds of better lines, in all the popular shades and full size range. Pair: 79c

Furniture Clearance

1 only 3-piece Chesterfield Suite. Spring construction. Upholstered in a rich Wine freize. One contrasting chair in Turquoise. Reg value $295.00. Summer clearance: $159.00

1 only 3-piece Chesterfield Suite. In Rust covered Tapestry. Comfortable spring seats. Just the thing for a small home. Reg. $139.00. Summer clearance: $119.00

1 only Chesterbed in dark Ruby-colored Velour. A good looking chesterfield, or a comfortable bed. Sleep springs, Walnut trim. Reg. value $119.00. Summer clearance: $98.00

Bed Room Suites—4-piece Walnut suites. Large round mirror. Waterfall design. Reg. value $119.00. Summer clearance: $98.00

Men's Work Shirts

Reduced . . .

For men who demand value and quality this is an outstanding offer. Chambrays, Drills and Covert cloths in a wide choice of colors:

$1.00

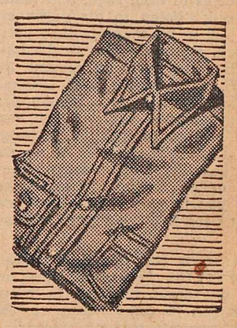

Boys' Slack Suits

Well tailored Slack Suits that will give your boy comfort and wear. Solid shades in Blue or Tan. Sizes 12-16 years. Special $1.50

Men's Ankle Socks

Cool Terry towel ankle socks that will bring you happy foot comfort. Plain shades of White, Maroon, Green or Blue. Special 19¢

Boys' Wash Trousers

Mothers, this is just what you have been waiting for. You can now buy your boy a pair of trousers to finish the Summer with at a substantial saving. Sturdy washable Cottons in smart colors and patterns. Sizes 27 to 34. Special for Friday:

$1.95

Sharply Reduced . . .

Mexican Hurrachas

Gay, colorful sandals imported from Mexico to give you lightweight foot comfort. Made of braided leather with sturdy leather soles. Sizes 4-7.

$3.95

Summer Slippers

Gay, colorful light weight slippers to slip on in the morning or evening for solid foot comfort. Soft leather soles with various types of uppers to choose from. Sizes 4-8. Pair 79¢

8-OZ. TUMBLERS—Replenish your stock of every day tumblers now at a substantial saving. Low, wide design for easy washing. Special 5¢

BELGIAN GLASS TUMBLERS—New modernistic tall-shape tumblers in clear Belgian glassware. 8-oz. size. Special, 2 for 15¢

STORE HOURS:
Mon.-Tues.-Thurs.-Fri. 9 a.m.-5 p.m.
Wednesday: 9 a.m.-12 noon
Saturday: 9 a.m.-8 p.m.

Hudson's Bay Company

INCORPORATED 2ND MAY 1670.

PHONES:

Ready-to-Wear	49
Drygoods	49
Groceries	193
Hosiery	52
Men's Wear	29

Make your white clothes last longer— BLUE prevents them turning YELLOW!

Now that you're doing your own washing, don't forget that white clothes turn yellow eventually, *unless you put back the Blue that's always part of true white.* The older the white things the more they need Blueing. Just a swish or two of Blue in the last rinse—that's the one way to prevent white things turning yellow.

RB-S

RECKITT'S BLUE

PREVENTS CLOTHES TURNING YELLOW

MADE IN CANADA

PURE, DEPENDABLE ROYAL ENSURES RICH-TASTING, EVEN-TEXTURED, SWEET, DELICIOUS BREAD

Interpreting The War News

By KIRKE L. SIMPSON
Associated Press War Analyst

Paris seemed close to deliverance from its German oppressors as Allied guns boomed distantly in the ears of its people; but an even greater prize lay close within Allied grasp.

Destruction of all German armies West of the Seine obviously was being prepared in the North by the Americans and Canadians, even before the allied meat-chopper attack in the Normandy pocket had finished its deadly task. To the South Franco-American prongs were reaching via the Loire and the Rhone for a broad junction that would leave tens of thousands of German garrison and occupational troops cut off in West Central and Southern France to be dealt with mercilessly by resurgent French patriot forces.

This is a more alluring objective in military eyes than the taking of Paris itself. There are broad German hints of coming evacuation of the city in any case.

The staggering fact about German reports, now allied confirmed, of a new multiple break-through by the American 3rd Army to seize Orlean, Chartres and Dreux and fling a 100-mile arc of triple threat close about Paris is at a relatively early allied North-South junction somewhere around the headwaters of the Loire and the Rhone is a clear possibility.

It seems unquestionable that sooner or later—and probably sooner — the German high command must signal a sweeping general retreat from most of France or risk such utter defeat there that hope of holding out long on Germany's own frontiers would be slim.

S. C. Muirhead of Nelson R.C.A.F. Graduate

Samuel Clayton Muirhead, 131 Chatham Street, Nelson, graduated recently as a wireless air gunner, from No. 2 Bombing and Gunnery School, R.C.A.F., Mossbank, Sask., with the rank of Sergeant, Western Air Command, Vancouver reports.

Big Canadian Oil Concern Opens Office in B.C.

VICTORIA, Aug. 17 (CP)— One of Canada's biggest oil concerns, Canadian Oil Companies Ltd., capitalized at $2,000,000, has opened an office in B. C. and has been extra-provincially registered. Head office is in Toronto and head B. C. office in Vancouver.

Vicobay Limited, $10,000 with office at Victoria has also been extra provincially registered.

1943 Farm Income $974 Million

OTTAWA, Aug. 17 (CP) — The Dominion Bureau of Statistics reported tonight that net farm income in 1943 amounted to $974,000,000 — $180,000,000 below the high of $1,154,000,000 reached in 1942, but "substantially above" the 1940 estimate of $534,000,000.

"SALADA" TEA

Delicious Flavour

e Calm . . .

ooperate With oung Child

y Garry Cleveland Myers, Ph.D.

f you have a little child or two three or four be calm and courous to him. Use your imagination, ad stories to him, read, and read, d read; listen to his yarns of ncy, join in his make-believe permance, stimulate him to darmae, play the parts he assigns to u When he builds with blocks. d makes things with his hands, press genuine appreciation so at he will go on creating, playing one, amusing himself. If he wants u to consider him as some other rson or an animal, do so; if he shes you to play as if you were other person, comply with his reest.

Take hours and hours, if necesry, to get the child under three or r to cooperate, to come in from ay happy, to come happy to his meals, and to go happy to bed. Then every time he does cooperate approve by smiles and kind enthusiastic words. Celebrate success.

When Dad comes home at night, tell him of the specific good things the young child did during the day. Say nothing of the bad ones.

Be generous with praise. Keep from scolding for it does no good; it only makes your child grow worse and lose his love for you. Speak gently; use a soft sweet voice. Look for the good things your child does and let him know that you approve. Praise is better than blame, stars more powerful than stripes. Gold stars, silver stars, little stars, big stars, stars of any kind, will work wonders. For a star a child may choose happily to wash his hands before meals, or take his cod liver oil.

LAGOS, Nigeria (CP)—The Barombi Lake in the Cameroons Province of Nigeria has changed color again—from a bluish to a muddy hue—and the change was accompanied by the usual appearance of stunned fish on the surface of the water. Villagers near the lake collected fish for 10 days.

©The Borden Co. Ltd.

"Have milk anytime—anywhere—for baby!"

SAYS ELSIE: "Whether you're at home, visiting or travelling, baby needs plenty of milk to keep healthy. Just take some water, add KLIM Powdered Milk, and mix. Instantly you have pure nourishing milk! Consult your doctor about KLIM for your baby!"

Other advantages of KLIM

1. KLIM is *pasteurized* whole milk—powdered. Only the natural moisture has been removed. All the cream is left in.
2. KLIM keeps fresh indefinitely in its vacuum-sealed container. Even after opening, KLIM keeps fresh and sweet for a long time. (Be sure to replace lid tightly.)
3. KLIM is light, easy to carry. Saves space. Ready for immediate use. Just follow the simple directions printed on the can.

KLIM is a vital product required in large quantities for our fighting forces everywhere. Naturally the amount for civilian use is restricted. However—for infant feeding—if you have difficulty in getting a sufficient supply have your dealer get in touch with us.

THE BORDEN COMPANY LIMITED
Dry Milk Division - Toronto 4, Ont.

CREAMY MILK

"IN HANDY POWDERED FORM"

Slow Down to Gain Weight

BY IDA JEAN KAIN

Some girls talk themselves right out of getting married. They talk so much they scare the boys away Men are wary of women who talk all the time. No, this isn't advice on how to get a husband, but I can't think of a better way to break the highly strung thin girls of their incessant and wearing chatter.

I have seen thin jumpy girls talk so much and so fast at lunch they only ate half their food. With this nervous temperament often goes a highly active intestinal tract which hurries the food along before it is completely absorbed, so that not as much good is obtained from it. Excitement doesn't improve this state of affairs.

Of course, it isn't only talking too fast and too much that keeps the thin girls from gaining weight. All their movements are too fast. They habitually walk too fast and make quick, jerky movements that tend to build up muscular tension. The muscular tension is a big factor in underweight.

So whether you are looking for a husband or are just trying to add much needed weight an curves on your own account, s-l-o-w down. Take plenty of time for meals and eat slowly. That means breakfast, too. Allow 20 minutes for it, not two minutes. For gaining, breakfast should consist of fruit, cereal, toast, an egg, and beverage.

It takes three well-balanced meals a day for a reserve of calories to gain on. Lunch time is meant for eating—not for trying on clothes. Any girl who is painfully thin would be wise to avoid doing anything at noon except eating and relaxing afterwards.

Dinner also should be a leisurely meal furnishing the protective foods not included in the other two meals; two vegetables, meat, fish or fowl for a complete protein, bread and butter, dessert and milk.

Three dietary changes should step up the calories to the gaining point, a better breakfast, a second slice of read and butter with each meal, and a full quart of whole milk a day.

But you have to slow down to give the calories a chance to turn into curves. One of the best rules for gaining is to get up 30 minutes earlier than usual to allow ample time for everything. Starting the day hurrying piles up tension; and, almost wtihout realizing it, you accelerate all your motions—talk too fast, walk too fast, and lose weight too fast!

Here Is Your

4X

WEEKLY RECIPE

TRY 'EM TONIGHT
CHEESE PUFFS

2 eggs, 1 cup coarsely grated cheese, ¼ teaspoon dry mustard, ¼ teaspoon Worcestershire Sauce, ½ teaspoon baking powder, 8 slices 4X Bread.

1. Separate eggs.
2. Beat yolks slightly; add cheese, mustard and Worcestershire Sauce; mix together.
3. Add baking powder to egg whites and beat until stiff; fold into cheese mixture.
4. Toast bread on one side.
5. Pile cheese mixture on untoasted side.
6. Place on cookie sheet and bake in moderate oven at 400 degrees F. for 12 minutes, or until cheese is light and puffy.

4 servings.
Good with a salad for luncheon or supper.

Canadian Bakeries
Nelson, B.C.

WOMEN'S RED CROSS WAR WORK

The following shipment of finished articles was sent from the Nelson Red Cross Work Rooms recently to their headquarters at Vancouver:

109 pairs service socks, 23 sleeveless sweaters, 2 high necked, sleeved sweaters, 7 turtle necked sweaters, 11 V-neck sleeved sweaters, 17 ribbed helmets, 4 aero helmets, 3 Balaclava helmets,, 1 steel helmet cap, 7 pairs men's gloves, 10 pairs minesweeper mitts, 10 pairs bed socks, 1 shoulder wrap, 1 body belt, 6 amputation covers, arm; 9 amputation covers, leg; 120 wash cloths.

HOSPITAL SUPPLIES

6 surgeons gown and caps, 11 hospital gowns, 28 pairs men's pyjamas, 540 handkerchiefs, 4 crutch pads, 2 men's bed jackets.

DONATIONS

3 infants night gowns, 4 girls petticoats,, 7 girls pyjamas, 4 girls blouses, 5 girls flannel skirts, 5 girls cotton skirts, 4 girls dresses, 7 children's dresses, 1 child's kimona, 3 child's blouses, 3 play overalls, 4 pair child's panties, 5 children's toys, 9 quilts.

W.A.S.

2 only sleeveless sweaters, 1 pair knickers, 5 pairs ankle socks.

CIVILIAN

1 C.D.W. sweater, 1 boys suit (2 piece, 10 boys sweaters, 12 infants jackets, 2 infants leggings, 15 infants soakers, 24 boys shirts, 7 boys pants, 23 boys Hatchways, 36 child's combinations, 12 girls panties, 12 rompers, 36 personal property bags, 4 women's nightgowns, 30 diapers, 7 girls coats, 27 crib quilts, partly donated

---

The New Denver Branch of the Women's Institute sent the following articles to the Slocan Branch of the Canadian Red Cross Society:

Four sleeveless sweaters, one long-sleeved men's sweater, one ladies' dress, one child's dress, one child's sweater, four ribbed helmets, five men's shirts, two pairs hurricane mitts, one pair ladies' socks, eight bed pan covers, five pairs silk knickers.

Machine Age . . .

Extend Vision in Medical Work

By Logan Clendening, M.D.

The patient who is always so anxious to have the doctor back up a machine in order to make a diagnosis is suffering from a deep seated conviction that the machine is more accurate than the human being who is the diagnostician. And one reason that idea is false is that the machine simply furnishes some data, some facts, which have to go through the diagnostician's human mind before they can fall into the right category to form the proper conclusion.

The other and perhaps better reason such ideas are erroneous is that no machine on earth is as delicate and as beautifully competent as the diagnostician's human eye.

When a trained diagnostician looks at any abnormality—I care not what it be—a lump under the skin, a pair of tonsils, an aching joint, he instinctively begins to make notes. Is it red, he askes himself, is it tender, how long has it been there, is it an inflammation, or a new growth, or a degeneration, did it start somewhere else? And instinctively also he is fitting it into his acquaintance wit hthe changes in human tissues, described by the science of pathology or diseased processes, until finally he has it classified. Then he knows more than any machine would ever be able to tell him, what the nature of this abnormal process it, what the cause is, what the outcome is likely to be, whether there is any way to cure or relieve it.

The basis of those judgements is largely the conditions which his eye has brought to him. Sometimes, as in the case of disease of the chest or the abdomen where it is located so deep the eye cannot see it, he depends on his fingers and his ears.

That is why any extension of vision is of such great value in medical work. Indeed the great value of the X-ray is that it is merely an extension of our eyes into opaque tissues. It reveals what we might see in bones, lungs, heart and stomach if we could tear aside the flesh. But is no more than just the human eye operating under exceedingly favorable circumstances.

Then we have had quite an array of extensions of the eye into the cavities of the body by means of electric lighted instruments. The opthalmoscope to see the retina of the eye was the first of these. Then came the otoscope to see the eardrum, and the laryngoscope to see the vocal cords. And then a series of eyes on sticks that could be thrust into the dark recesses of the body, the cystoscope to see the inside of the bladder and the proctoscope to see the inside of the rectum.

The latest of these extensions of the eye are the peritoneoscope and the gastroscope.

The peritoneoscope is an electirc lighted stick which can be thrust through a minute opening in abdominal wall and by moving it around can be put into positions to see all the organs of that region. Surgeons have long had a procedure they called an exploratory laraparotomy. This was used in cases which had puzzled the attending physicians and surgeons and consisted of opening the abdomen as what was present. The peritoneoscope does an exploratory laraparotomy with a tenth of the fuss. None but a local anaesthetic is required and the incision is no bigger than enough to admit a lead pencil. Many cases supposed to be for an operation to see exactly cancer have been found to be relatively benign gallbladder or uterine disease in this way.

The gastroscope performs the same function for the inside of the stomach. It is a flexible tube with an electric light and lenses in the end which the patient swallows so that the entire inside of the stomach can be visualized. Its great successes have been in the early recognition of cancer of the stomach —early enough so that they can be successfully removed surgically.

Buckingham Palace Windows Blown Out

LONDON, Aug. 17 (CP) —Flying bombs have blown out windows in Buckingham Palace and have damaged two other landmarks — Dr. Samuel Johnson's house and Butchers Hall, it was disclosed today.

The King and the remainder of his family were absent when a bomb fell less than a half mile of the palace early in the morning.

A small Summer house on the royal grounds was wrecked and the tennis court on which the King used to play before the war was ruined.

An oil tanker, supplying fuel to the South Pacific war zone, must travel a total distance of 14,000 miles there and back.

Bewildered . . .

Too Good for the Boy

By BEATRICE FAIRFAX

Dear Miss Fairfax: I'm a girl of 18 and in love with a boy who is also in love with me. He lives out of town and his friends tell him I'm too good for him and my friends say I can do better than go with a boy of his type.

He hasn't been to see me for four weeks, and I'm wondering if I should call him up or go to see him, or write him a letter asking why he doesn't come over. Thank you for advising me what to do.

B.J.S.

As the boy hasn't been to see you for four weeks it seems to me you'd have to swallow a good deal of pride to go to see him, or call him up or write him a letter, asking him what is the matter. If a girl does any of these things when she's neglected, it puts her in the doormat class.

At the same time, it's just as well to make up your own mind about your friends. Don't be swayed by "they say"; be your own judge. You know when a boy treats you decently, or is the type known as "fresh."

As much as 55 per cent protein value can be added to dried eggs if wood-derived yeast is mixed with the product.

Visit Our Fur Salon When in Vancouver

FURS BY G. L. Pope

Main at Sixth and in Hotel Vancouver

C is for Calcium

CALCIUM builds the bones and teeth. Babies and growing children need lots of it. One of the best ways to get it is in *Irradiated Carnation Milk.* Carnation Milk is not only rich in calcium—it also has an *extra* amount of "sunshine" vitamin D which *helps* the calcium do a first-class job. And Carnation supplies all the *other* essential milk nutrients. For baby's bottle, consult your doctor for a Carnation Milk formula. Carnation is grand for cooking, for drinking, and for creaming coffee and cereals. Write for free book "Your Contented Baby". Carnation Co. Limited, 470 Granville Street, Vancouver

IRRADIATED Carnation Milk "from Contented Cows"
A CANADIAN PRODUCT

If you don't see Carnation Milk at your grocer's, ask for it.

Hints for Housewives

By BETSY NEWMAN

TODAY'S MENU

Creamed Sea Food or Shrimps a la Creole
Stewed Tomatoes
Mixed Vegetable Salad with French Dressing
Washington Pie Iced Coffee

CREAMED SEA FOOD

2 tablespoons flour, 1 cup water, 1 cup irradiated evaporated milk, salt, canned lobster or crabmeat, dash pepper, 1 cup shrimp cooked or canned, 2 cups mashed potatoes, cheese, if liked.

Stir water slowly into flour to keep smooth; bring mixture to a boil, stirring constantly to prevent lumping. Add milk and seasonings and continue cooking over hot water until thickened, about 10 minutes. Add lobster or crabmeat and shrimp, and pour into individual baking dishes, garnish or surround with mased potatoes and sprinkle with grated cheese if desired, brown in hot oven (450 degrees F.). Serves 6.

SHRIMP CREOLE

1 pound green shrimp, 2 tablespoons olive oil, 1 cup chopped onion, 1 cup chopped green pepper, ½ chopped clove garlic, teaspoon paprika, 1 pint tomato paste, salt and pepper.

Peel shrimp, wash and remove sand vein. Set aside. Mix and stir in butter, onion, green pepper, and garlic, and let this simmer until pepper is tender, then add tomoto and seasoning and boil 5 minutes. Add shrimp and boil 10 minutes longer.

WASHINGTON PIE

1 recipe Washington Cream filling, 1 recipe jelly roll.

Make jelly roll mixture, bake in round deep cake pan. When cold split into 2 layers and spread with filling. Sprinkle powdered sugar on top and cut as for pie. Makes 1 9-inch cake.

WASHINGTON CREAM FILLING

½ cup sugar, 2 tablespoons cornstarch, teaspoon salt, 2 egg yolks, 1 cup scalded milk, 1 tablespoon butter, 1 teaspoon vanilla extract.

Mix together sugar, cornstarch, salt and egg yolks; add scalded milk slowly, add butter. Cook in double boiler until thick and smooth, stiring constantly, add flavoring, cool.

R. R. Horner

R & R GROCERY

CHEESE TANGS, Pkg.	18¢
CHEESE, Yellow Matured, lb.	40¢
SHREDDIES, 2 pkgs.	23¢
CREAMO EGG NOODLES, 2 pkgs.	27¢
MAYONNAISE, Kraft, 8 oz.	21¢
SHINOLA FLOOR WAX	29¢
CORN, Middleton's, Per dozen	47¢
CANTALOUPE, Each	18¢
TOMATOES, 2 lbs.	23¢
CUCUMBERS, Each	5¢
GRAPEFRUIT, 3 for	27¢
ORANGES, 288's, 2 dozen	63¢
252's, 2 dozen	73¢
176's, Per dozen	53¢
PEACH PLUMS, 2 lbs.	15¢
SQUASH, Hubbard, Per lb.	7¢
PEACHES, 3 lb. basket	35¢
APPLES, 5 lb. basket	25¢

Lettuce, Canning Peaches, Carrots, Beets.

"I want to report a FOREST FIRE"

If you discover a forest fire get in touch with the nearest Forest Officer at once. If you do not know where he is located, 'phone the local telephone operator. If it is necessary to make a long distance call reverse the charges. . . . If you cannot reach a telephone, but are near a telegraph office, wire collect to the Chief Forester, Victoria, B.C. If you are in doubt about whether a forest fire has already been reported, report it anyway. . . . It is far better to have twenty reports on one fire than to have one fire go unreported.

BRITISH COLUMBIA FOREST SERVICE

PREVENT FOREST FIRES

MORE FRIENDS— MORE FUN—

WHEN YOU STEP OUT OF THE "B.O." BARRIER

NEW ADDED INGREDIENT NEW VANISHING SCENT SAME PROTECTIVE LATHER

If you want to be welcomed wherever you go, don't let the "B.O." Barrier stand in your way. It *can* shut you off from friends, good times and romance—*and you'll never know why!*

So do as careful thousands do. Depend on Lifebuoy's purifying lather to keep you from offending. Remember, *anyone* can be guilty of "B.O." because *everyone* perspires. Lifebuoy's rich, abundant lather washes away perspiration —stops "B.O." Even though Lifebuoy's invigorating scent vanishes almost instantly, Lifebuoy's protection lasts and lasts.

Get Lifebuoy today for both the basin and the bath. Notice how *mild* Lifebuoy is—milder than many so-called beauty soaps.

FROM HEAD TO TOE—IT STOPS "B.O."

Solid
Work Boots
for
Men

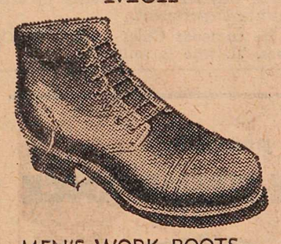

MEN'S WORK BOOTS—
Plain toe or toe cap . . .
Single or double soles.
$3.95 to $8.00

R. Andrew & Co.
Leaders in Footfashion

Canada has two hospital ships, the Lady Nelson and the Letitia, the latter a veteran troop carrier which at present is being overhauled and converted.

With the Navy: Stoker First Class Ernest Steward, youngest son of the late William Steward and Mrs. W. Steward of Cranbrook, who is serving overseas with the Royal Canadian Navy.

WYNNDEL

WYNNDEL, B.C.—Mr. and Mrs. F. Packman and Mr. Scott returned to their home at Calgary. They were accompanied by Miss Vera Packman.

Jack and Howard Slingsby, who have been holidaying with their grandparents, Mr. and Mrs. Slingsby, returned to their home in Trail.

Mrs. Sutherland and children of Cranbrook were visiting the former's brother and sister-in-law, Mr. and Mrs. S. Spence.

Mrs. C. Payette of Trail has returned home after a visit with Mr. and Mrs. C. Payette.

Miss Sylvia and Robert Napholtz of Calgary were visitors last week.

Mr. and Mrs. Clark of Trail were guests of Mr. and Mrs. C. Payette.

Mr. and Mrs. E. Uri and son Lorne were visitors last week to Macleod to attend "Air Circus" Sgt. Pilot Don Uri accompanied them on their return.

Miss T. Sutherland was a visitor here with her uncle and aunt, Mr. and Mrs. S. Spence. On her return to Cranbrook she was accompanied by Gordon and Douglas Spence.

Mr. and Mrs. Fletchit and family of Harrop were guests of Mr. and Mrs. C. Ogilvie.

Miss R. Lachat was a visitor to Cranbrook last week.

Mr. and Mrs. S. Shaw and son of Trail are visiting the former's mother, Mrs. Shaw.

Mr. and Mrs. Anderson and Annable and Barbara of Baron, Alta., were guests of Mr. and Mrs. W. Towson.

Rev. and Mrs. Cribb of Cranbrook who have been the guests of Mr. and Mrs. J. G. Abbott returned home last week.

Mrs. M. Hackett and daughter of Fruitvale, who have been holidaying here, returned home last week.

Mrs. Haskell, who has been visiting Mr. and Mrs. E. A. Haskett, returned to her home at Lethbridge.

Miss Myrtle Ducharme of Creston is visiting her aunt and uncle, Mr. and Mrs. W. Mather.

Gnr. A. Cooper has returned to his station at Vancouver after spending the past three months with his parents, Mr. and Mrs. W. Cooper.

Miss C. Fletcher returned to her home at Nelson after visiting here.

Mrs. F. Martello and Kathleen are visiting relatives at Trail and Rossland.

Mr. and Mrs. C. Dawson and family of Alberta are visiting the latters mother, Mrs. Williams.

Mr. and Mrs. D. Schmidt and family of Creston were visiting Mr. and Mrs. C. Hobart and family Sunday.

Lloyd McInnis has left for Vancouver.

Tourists Speak of Scenic Beauty Around Nelson

More enquiries on where to get cabins in Nelson were asked at the Board of Trade by tourists coming to Nelson during the last week. Others wanted fishing information and others told of the beautiful scenery of Nelson District.

Altogether 16 parties signed the register in the last week. Ten of these were from Alberta, four from British Columbia, one from Washington and one from Montana.

For Reliable Watch Repairs
Consult—
H.H. Sutherland
491 BAKER ST.

NELSON SOCIAL

By MRS. M. J. VIGNEUX

Charge for Engagement Announcements on this page is $1.50

● Yesterday afternoon Mrs. T. Dolphin, Ward Street, entertained at the tea hour in honor of Mrs. W. C. Ruddock of Ladner, who with her husband is visiting at the home of her daughter, Mrs. Norman MacKay. Other guests included Mrs. J. E. Annable, Mrs. Charles F. Hunter, Mrs. W. T. Slader, Mrs. A. H. W. Crossley, Mrs. Hector McKenzie, Mrs. H. B. Penny, Mrs. Jasper, Mrs. J. Draper, Mrs. E. L. Wright, Mrs. W. E. Coles, Mrs. Alfred Jeffs and Miss Margaret Ellison.

● Mrs. M. Campbell, who has spent her two weeks vacation in Nelson visiting Mr. and Mrs. George A. Tapp, 507 Carbonate Street, has returned to her home in Calgary.

● Mrs. Gould and children of Ymir spent yesterday in town.

● Miss Nellie Alwyn of New Denver visited the city yesterday.

● Mr. and Mrs. S. E. Briard and son Ernest, Josephine Street, who spent yesterday in town, returned to their Summer place at Queen's Bay, where they are spending a couple of weeks vacation.

● J. W. Burns of Ainsworth was shopping in the city yesterday.

● Mr. and Mrs. Kirby Grenfell have as guests for a few days Mr. and Mrs. Ed Spinning and Earl Kelly of Newport, Wash.

● Mrs. C. Horan, formerly of Nelson now residing in Winnipeg, is spending a couple of weeks visiting in the city.

● Mrs. S. C. Price of Harrop spent yesterday in town.

● Mr. and Mrs. Carl Mohr of Ainsworth were city visitors yesterday.

● Paul Brating of Salmo visited Nelson yesterday.

● Mr. and Mrs. W. J. Leigh and their son of Fernie, former Nelsonites, are holidaying in the city.

● Mrs. Malcolm McKinnon was in town from Procter yesterday.

● Captain P. Hartridge of Balfour spent yesterday in the city.

● Mrs. J. Gille, ex-resident of Ymir, who has spent the past ten months at the home of her daughter in Seattle, was a visitor to Nelson yesterday accompanied by her two granddaughters, Miss Mary Lou and Donna Gille of Trail. They returned to Ymir with her yesterday.

● Miss Grace Tonkin of Kaslo visited town yesterday.

● George McKenzie of Lethbridge is visiting in Nelson and Trail.

● Mrs. Duncan Carter of Robson spent yesterday in town.

● Mrs. J. H. Argyle and daugter, Miss Catherine, are in Nakusp to attend the marriage of Miss Sheila Leary to Robert Fairbanks today.

● Mr. and Mrs. L. H. Choquette and Mr. and Mrs. Kirby Grenfell and Mr. Choquette's granddaughter, Josephine Choquette, have returned from a two weeks holiday spent at Balfour.

● Mr. and Mrs. D. McGinn and their daughters, Mary and Donna Jean have returned from visiting Mr. McGinn's parents in Kamloops.

● Mrs. Dave Gibbon and her two sons, Dave and Dick, arrived last night from New Westminster to spend a few weeks at the home of her mother, Mrs. E. M. Long, Latimer Street.

● Julius Riesterer Sr., Robert Riesterer, Jack Morrison and Frank Eberley are spending a few days at the Coast.

● Bud Thompson was in the city from Willow Point yesterday.

● Martin McLennan, who is with the R.C.A.F., has arrived to spend a holiday at the home of his parents, Mr. and Mrs. J. R. McLennan, Hoover Street.

● Mrs. Roy Taber of Michel is visiting Mrs. G. Hakola, Fairview.

● Mrs. G. Phillips of Vancouver is visiting her parents, Mr. and Mrs. G. Hakola, Fairview.

● Pilot Officer Don Wilson has left for Lachine, Que., after spending furlough with his wife and family at Christina Lake, and also his parents, Mr. and Mrs. J. A. Wilson, Fairview.

Ferry Petitions Are Being Sent for Signatures

Two hundred copies of the petition for improved ferry service on the Main Lake are being sent out by Mrs. D. Bennett, Secretary of the Nelson Board of Trade's Kootenay Lake Ferry Committee.

Letters are also going to Boards of Trade throughout East and West Kootenay which are distributing the petitions in their own districts for signature.

The committee is in correspondence with Hon. H. Anscomb, Minister of Public Works, to arrange for a meeting about the middle of September, when the Minister will be in Nelson to attend the Union of British Columbia Municipalities convention. Representatives of various parts of the district will be invited to attend and take part in the presentation of the petition, which is expected to have thousands of signatures.

PROCTER

PROCTER, B. C.—H. Clift was a visitor to Nelson Monday.

Mr. and Mrs. Garner and children Ronald and Warren have returned to Edmonton, after spending several days here with Mr. and Mrs. A. Heighton.

Mr. and Mrs. A. Voykin have returned from a holiday at Vancouver.

Mr. and Mrs. A. Heighton have as guests their son-in-lav and daughter Cpl. and Mrs. C. Heffernan, of St. Catharines, Ont.

Mrs. H. Clift is a patient in Kootenay Lake General Hospital.

Mrs. A. Ogden and Miss L. Zimsen of Nelson spent the weekend at Mrs. Ogden's home here.

Mr. and Mrs. J. McMullin had as weekend guests, their daughter Miss Frances McMullin and A. DeHaan of Nelson.

Capt. and Mrs. P. Hartridge of Balfour and their daughter, Miss Norah Hartridge of Vancouver were Procter visitors Sunday.

Among the visitors to Gray Creek Monday were Mrs. C. Johnstone and daughter, Darlene, Mrs. J. Mucha and children, and Miss Jean McDonald.

Mrs. McAlpine and Mrs. P. Bennett have returned to Creston after visiting relatives in Procter and to attend the reception held for Cpl. and Mrs. C. Heffernan.

Miss Helen Stout of Nelson spent the weekend at the home of Capt. and Mrs. M. MacKinnon.

Mrs. J. Mucha and children Ceceile, Martin and Jimmy, of Slocan City are visiting Mrs. Mucha's parents, Mr. and Mrs. A. Heighton. They have also as their guest Miss Jean MacDonald also of Slocan City.

A joint party and shower was held at the Community Hall Saturday in honor of Cpl. and Mrs. C. J. Heffernan, who were recently married. Mrs. Heffernan is the former Miss Edna Heighton of Procter. The early part of the evening was spent in card playing after which a lovely lunch was served by Mrs. A. Heighton, assisted by Mrs. J. MacLeod and others. The many gifts were presented to the honorees in a model airplane. Dancing was enjoyed, the music being supplied by Mr. and Mrs. B. Fitchett, Miss Isa MacKinnon and W. Soles. Cpl. and Mrs. Heffernan are both members of the Royal Canadian Air Force and stationed at St. Catherines, Ont.

On The Air

FRIDAY, AUGUST 18

CKLN AND CBC PROGRAMMES

MORNING

7:30—O Canada
7:31—Toast and Coffee Club (CKLN)
8:15—Front Line Family
8:30—Morning Concert
9:00—BBC News
9:15—Voice of Memory (CKLN)
9:25—Smilin' Jack (CKLN)
9:30—Morning Melodies (CKLN)
9:45—Latin Americana
9:59—Time Signal
10:01—Sketches in Melody
10:15—Singers Matinee
10:30—Echoes from the Tropics
10:45—Keyboard Classics
11:00—Hits of Today
11:15—Music Around the Bandstands (CKLN)
11:30—Soldier's Wife
11:45—Music from the Shows

AFTERNOON

12:00—B C Farm Broadcast
12:25—The Notice Board (CKLN)
12:30—CBC News
12:45—Matinee Memories
1:00—Isabelle McEwan
1:15—Interlude
1:17—Talk
1:30—Music for Summer
1:45—Recital
2:00—Two O'Clock Concert
2:30—Eyes Front
3:00—Don Messer and His Islanders
3:15—Prairie Comment
3:30—Curtain Echoes
4:00—Intermezzo
4:30—Carolyn Gilbert
4:45—CBC News Roundup
5:00—Concert Master (CKLN)
5:30—Montreal Drama

EVENING

6:00—The People Ask (CKLN)
6:15—Treasure Chest (CKLN)
6:30—Summer Concert
6:45—For Women Only (CKLN)
6:50—Cavalcade of Melody (CKLN)
7:00—CBC News
7:15—John Fisher Reports
7:30—Eventide
8:00—Soliloquy
8:30—Night Train (CKLN)
8:45—Music From the Pacific
9:00—BBC Newsreel
9:15—World Affairs
9:30—Three Suns Trio
9:45—Chapel in the Sky (CKLN)
10:00—CBC News
10:15—CBC News Roundup
10:30—God Save the King

Fingerprinting was first used in the U.S. in 1882. by a geologist who used his thumbprint to prevent forgery of commissary orders for an expedition.

OXYDOL Washes WHITE WITHOUT BLEACHING

New "Hustle-Bubble" Suds are So Lively and Active They LIFT Dirt Out! Biggest Washes Come Sparkling White and Clean with OXYDOL'S Rich Sudsing Action!

★ Yes, even the biggest, grimiest wash comes sparkling white—without hard rubbing or harsh bleaching! You see, Oxydol's "Hustle-Bubble" suds are so active they *lift* dirt out! All your white things, except of course for unusual stains—come white without bleaching!

SAVE CLOTHES IN WARTIME

Preventing so much washday wear and tear means clothes last longer in these wartimes! And Oxydol is so *safe*—safe for washable colors, rayons, and your own precious hands! Economical—a box of Oxydol goes much farther than before : : : washes lots more clothes or dishes!

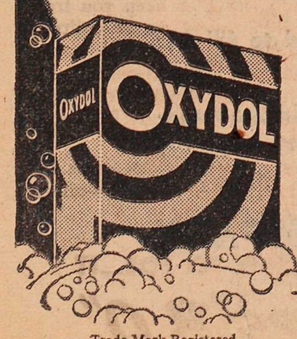

OXYDOL WASHES WHITE WITHOUT BLEACHING

Trade Mark Registered — MADE IN CANADA

OVERWAITEA LIMITED

PHONE 707 — FREE DELIVERY

BANTAM CORN, Per dozen	45¢
ROCHESTER PEACHES — Per Case	$2.10
HUBBARD SQUASH, Per lb.	6¢
SILVERSKIN ONIONS, lb.	16¢
CANTELOUPES, 45's, each	15¢
32's, each	19¢
GREEN CABBAGE, Per lb.	6¢
GREEN PEPPERS, Per lb.	25¢
RED PEPPERS, Per lb.	27¢
CANNED PEAS, Size 5, 6 tins	85¢
RED BIRD MATCHES, pkg.	31¢
TEA, Overwaitea Best, lb.	75¢
MYSORE COFFEE, Fresh ground, lb.	41¢
PUREX, 3 rolls	19¢
OVALTINE, Large jar	98¢
FRY'S COCOA, ½-lb. tin	19¢
1 lb. tin	31¢
AYLMER PORK & BEANS, 16-oz. size, 2 for	19¢
IDEAL JARS, 20-oz. size, Per dozen	$1.29

Butcherteria News

PHONES 527 - 528 — FREE DELIVERY

Roasting and Frying Chicken, per lb.	38c
Yearling Fowl, per lb.	30c
Boned and Rolled Corned Beef, lb.	25c
Round Bone Pot Roast, Commercial Beef, per lb.	25c
Lean Boiling Beef, per lb.	15c
Pork Spareribs, per lb.	22c
Lamb Shoulders, rolled on request, lb.	29c

DELICATESSEN SUGGESTIONS

Oven Fresh Roasted Chicken,	$1.00 up
Sausage Rolls, 6 for	25c
Oven Baked Beans, lb.	13c

PHONES 527 - 528 — FREE DELIVERY

Fairview Cash Market
(Opposite Hume School)

ROLLED SHOULDER VEAL ROAST, Boneless, Per lb.	35¢
VEAL RIB STEW, Per lb.	15¢
PORK TENDERLOIN, lb.	45¢
CHOICE B.B.B. FRYING CHICKEN, Per lb.	40¢
SPARE RIBS, Per lb.	22¢
FRESH BEEF DRIPPINGS, 3 lbs.	25¢
MANITOBA CHEESE, 1 year old, Per lb.	39¢
— Commercial Beef —	
ROUND BONE POT ROAST, lb.	25¢
BRISKET BOILING BEEF, lb.	15¢
SHOULDER PICNIC HAMS, lb.	27¢
ROLLED BONELESS PICNIC HAMS, Per lb.	39¢

Fresh Local Friuts and Vegetables Daily.
PHONE 295—Free Delivery

Mrs. Thea. A Gibson
Nelson and District Representative for
Spencer Corsets and Health Garments
110 Kerr Apartments

Give a lift to your spirits. — Have your hair done right.
FAIRVIEW BEAUTY SHOPPE
PHONE 389

WOOL SKIRTS
Sizes 12 to 18
$2.95
FASHION FIRST LTD.

FREEMAN FURNITURE CO.
The House of Furniture Value
Phone 115 — Nelson

SPECIAL
Studio Lounge
$49.50

MID-SUMM CLEARANCE SALE
at
MILADY'S FASHION SHOP
Phone 874

MALCOLM'S FURS
Repairs — Alterations
Storage
659 Baker St. — Phone 96

MILK
Give the childr
lots of it
Kootenay Vall
Dairy

Phone 831 832 **BRADLEY'S MEAT MARKET** We Deliver Free

PICNICS, Tenderized, lb.	25¢	VEAL SHOULDER STEAK, lb.	27¢
WEINERS, Per lb.	25¢	GOOD HAMBURG, Per lb.	15¢
HEAD CHEESE, Per lb.	25¢	GOOD FOWL, Per lb.	32¢
POT ROAST, Round Bone, Commercial, Per lb.	25¢	PORK SHOULDER ROAST, lb.	29¢
BEEF LIVER, Per lb.	25¢	VEAL SHOULDER ROAST, lb.	27¢

"My WORK-ENERGY breakfast means a lot to me!"

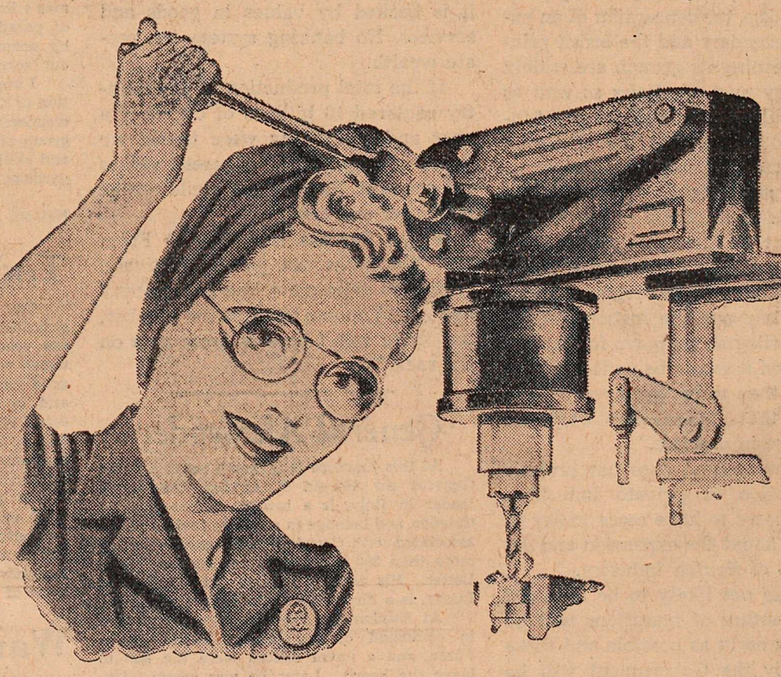

● Folks in war work have high praise for the nourishment which Grape-Nuts provides:

CARBOHYDRATES—for energy
PHOSPHORUS—for bones and teeth
IRON—for the blood
PROTEINS—for muscle-building

And how they go for that malty-rich, sweet-as-a-nut Grape-Nuts flavor! It's so different from any other cereal. Get Grape-Nuts at your grocer's and enjoy them soon.

"I'M THE WHEAT IN GRAPE-NUTS"
"AND I'M THE MALTED BARLEY"

REGISTERED TRADE-MARK
Grape-Nuts
BRAND

14 TO 16 SERVINGS IN EVERY PACKAGE

G104 — A Product of General Foods

Nelson Daily News

Established April 22, 1902.

British Columbia's Most Interesting Newspaper

Published every morning except Sunday by NEWS PUBLISHING COMPANY LIMITED, 266 Baker St., Nelson, British Columbia. MEMBER OF THE CANADIAN PRESS AND THE AUDIT BUREAU OF CIRCULATIONS.

FRIDAY, AUG. 18, 1944.

A Cleancut Policy for Postwar Economic Progress

In the cables and in comments there have been many somewhat sketchy references to the White Paper on Postwar Employment policy presented by Ward Woolton, Minister of Reconstruction, to the British Parliament. Complete copies have since reached Canada.

The opening paragraph contains this declaration of the National Government policy:

"The Government accept as one of their primary aims and responsibilities the maintenance of a high and stable level of employment after war. This paper outlines the policy which they propose to follow in pursuit of that aim."

The Government's policy quoted above is amplified as follows:

"The Government are prepared to accept in future the responsibility for taking action at the earliest possible stage to arrest a threatened slump. This involves a new approach and a new responsibility for the State. It was at one time believed that every trade depression would automatically bring its own corrective, since prices and wages would fall, the fall in prices would bring about an increase in demand, and employment would thus be restored. Experience has shown, however, that under modern conditions this process of self-recovery, if effective at all, is likely to be extremely prolonged and to be accompanied by widespread distress, particularly in a complex industrial society like our own.

"In submitting proposals for an extension of State control over the volume of employment, the Government recognize that they are entering a field where theory can be applied to practical issues with confidence and certainty only as experience accumulates and experiment extends over untried ground. Not long ago, the ideas embodied in the present proposals were unfamiliar to the general public and the subject of controversy among economists. Today, the conception of an expansionist economy and the broad principles governing its growth are widely accepted by men of affairs as well as technical experts in all the great industrial countries. But the whole of the measures here proposed have never been systematically applied as part of the official economic policy of any Government. In these matters we shall be pioneers. We must determine, therefore, to learn from experience; to initiate and improve the instruments of our new policy as we move forward to our goal. And it would be no less foolish to ignore, than to be dismayed by, the uncertainty that unsuspected obstacles will emerge in practice."

The Government does not propose nationalization of private industries; it proposes to have more to say in the future about the expansion and development of British industry.

Factories not likely to be required for the manufacture of munitions will be released as early as possible and those owned by the Government will be leased or sold to private enterprise for civilian production. In it is thus clearly stated that the Government proposes to get out of state operation of industry as soon as it can.

Expansion of exports is to be primarily the function of private industry, with the aid of Government controls.

"While the Government will spare no effort to create, in collaboration with other governments, conditions favorable to the expansion of our export trade, it is with industry that the responsibility and initiative must rest for making the most of their opportunities to recover their export markets and to find fresh outlets for their products," says the White Paper. "In the interest of the whole national economy export industries must be resilient and flexible; and in the period immediately after the end of the war their claims for raw materials, labor and factory space freed from war purposes must have a high priority."

One chapter deals with general conditions of a high and stable level of employment which it is hoped to attain in the years following the transition period. The Government state that if the factors which have caused unemployment cycles in the past are to be banished, then three essential conditions must be satisfied.

(a) Total expenditure on goods and services must be prevented from falling to a level where general unemployment appears.

(b) The level of prices and wages must be kept reasonably stable.

(c) There must be a sufficient mobility of workers between occupations and localities.

The White Paper emphasizes that increases in the general level of wage rates must be the result of increased productivity due to increased efficiency and effort.

In addition to the usual incentives affecting private capital expenditures, such as interest rates, the Government intend to encourage privately owned enterprises to plan their own capital expenditure in conformity with a general stabilization policy. The methods of encouragement are not detailed, although reference is made to the possibility of working out some system of deferred tax credits to stimulate capital expenditure at the onset of a depression.

The Government point out that in the past capital expenditure by public authorities has generally followed the same trend as private capital expenditure in that it has fallen in times of slump and risen in times of boom, and has tended, therefore, to accentuate the peaks and depressions of the trade cycle. The Government intend to reverse this procedure as far as possible.

An important section of the White Paper is that dealing with the location of industry. The Government propose to influence the location of new industries so as to diversify the industrial composition of areas which are particularly vulnerable to unemployment. It is proposed to take industries into these special areas rather than drain them of their population.

Hat Checks and Hats

Hon. J. L. Ilsley put a fundamental truth into very few words when he declared during the final discussion of the longwinded and time-wasting discussions on the Bank Act that monetary was not the most important policy, that their policies were more important for the post-war period.

Money is not worth a hoot unless it is backed by values in goods and services. No banking system can create wealth.

If the total production of the country required 10 billions of currency a year and 20 billions were issued we would simply inflate apparent values 100 per cent. Real values would not be increased one cent.

Floyd Parsons in "Take It From Me" illustrates the point effectively. "Inflation dollars are like hat checks," he says. "You can increase the number, but there won't be any more hats on the rack."

General Alexander

At this juncture it is worth recalling that General Sir Harold Alexander, the Allied leader in Italy, is a brother of the Earl of Caledon and belongs to a family that has been associated with County Tyrone and Derry for more than 300 years, says the Belfast News-Letter. His wife, a daughter of the Earl of Lucan, is a niece of the Duchess of Abercorn.

At Dunkerque, General Alexander, then in command of the British Expeditionary Force, and a naval officer were the last to leave the beach. Later he was commander-in-chief of the British forces in Burma. In the war of 1914-18 he commanded a battalion at 24, went "over the top" 30 times, and won the D.S.O., the M.C. and five mentions in dispatches. Ultimately he was severely wounded, and on being discharged from hospital, he retired to the family seat at Caledon to recuperate.

Although still weak, he insisted on walking to Castleberg—a feat of endurance which few fit men would contemplate—in order to show that he was ready for service again.

Press Comment

UNSETTLED QUEBEC

Quebec's days of political confusion are not ended—in fact they may be only beginning in earnest with the defeat of Premier Godbout and his Liberal Government and the apparent victory of Maurice Duplessis and his Union Nationale group.

Duplessis may not be able to muster a sufficient majority to carry on the Government and thus there looms the possibility of a coalition with the Bloc Populaire which, with only four seats, may hold the balance of power.

The failure of the Bloc to elect even 10 members will come to most Canadians as a not unpleasant surprise, for it was recognized as representing a movement of unknown strength and of sinister possibilities. The election brought disaster to the C.C.F. in Quebec, which won only one seat.—Vancouver News-Herald.

?? Questions ??
ANSWERS

Open to any reader. Names of persons asking questions will not be published. There is no charge for this service. Questions will not be answered by mail except when there is obvious necessity for privacy.

Curious, R. R. 1, Nelson: To settle an argument will you please publish the meaning of D-Day? Also how can one remove rust from a clothesline? Also how can I remove the odor of cigars and tobacco smoke from draperies in my living room?

"D-Day" refers of course to June 6, 1944, the date of the Allied invasion of Normandy. The letter "D" does not designate any particular word; it was adopted, or styled, as a non-commital method of speaking of the invasion before it took place. A similar phrase is "H-Hour" and here again the letter "H" does not refer to any particular word; the phrase itself is used when speaking of an appointed time, known only to the military men involved, of a planned attack on the enemy; H-Hour is also spoken of as "Zero Hour."

A rusty cloesline can best be treated by painting the line with aluminum paint.

If you do not prefer incense (which can be bought at any drug store), tobacco and cigar smoke can be eliminated by burning juniper berries in the room. The best method is to close all windows and doors of the rooms, and then stew juniper berries on a pan of red hot coals. About 12 hours later open all windows and door to admit fresh air.

C. D., Crawford Bay—I want to get 30 to 40 h.p. out of a waterwheel and would like specifications as to size of wheel, etc.; the amount of water is two feet in the flume, dropping 75 feet in 400 feet of flume. What should be the size of the flume? What should be the size of the wheel, the diameter and width? If, for example I have a 6-foot diameter wheel and increased it to 10 feet, what would be the increase in power?

There are many considerations involved in the proper construction of this project, therefore we feel that a satisfactory answer can be given only if full particulars are taken, and the directions given by a hydraulic engineer. Advise you to write or see B. C. Affleck of Nelson or R. W. Haggen of Rossland.

Letters to the Editor

Open to any reader. Names of persons asking questions will not be published. There is no charge for this service. Questions will not be answered by mail except when there is obvious necessity for privacy.

Nelson's Flowers Symbol of Beauty and Health

To the Editor:

Sir—At the Nelson flower show will be a great collection of the best flowers from the city and district.

Passing through Nelson's streets, we see beautiful green trees, shrubs and flowers. They mean beauty and health and they mean happiness for human beings. From ancient times man's imagination has been attracted by ideas of paradise. We can approach paradise here by encouraging beauty and healthfulness in our surroundings and lives.

I hope hundreds will go to see the exhibition of flowers and admire and appreciate the wonderful work which has been done by a group of people who have devoted their time and skill to adding to the beauty of Nelson's gardens.

V. K. SOHAREV.

Nelson, B.C., Aug. 15.

Today's Horoscope

You are an acquisitive person and have a quizzical and philosophical turn of mind. You are courageous, positive in your ideas and tastes, resourceful and intellectual. You enjoy good reading, and strive to improve your mind and to acquire the friendship of well educated people. You will marry young and be happy. In the next year you may gain by inheritance and-or property and insurance. Financial matters will prosper, but you must be on your guard against deception—practised or suffered—in love. Lofty ideals will be possessed by the child who is born today. He or she will aim at no small things, but is liable to disappointment through the defections of others.

War — 4 Years Ago

By The Canadian Press

Aug. 18, 1940—President Roosevelt and Prime Minister King issued joint statement that "a permanent joint board of defence shall be set up at once by the two countries." Germans lost 144 planes in raids over Britain against loss of only 22 R.A.F. planes.

Words of Wisdom

You may deceive all the people part of the time, and part of the people all the time, but not all the people all the time.—Lincoln.

Etiquette Hints

Do not eat on the street, in vehicles, or in places of amusement. Refined persons do not munch candy or fruit in public.

Test Yourself

1. What is meant by angling with a silver hook ?
2. In 1936, who won the prize fight between Joe Louis and Max Schmeling?
3. What do the four suits of playing cards symbolize?

TEST ANSWERS

1. Buying fish at a market.
2. Max Schmeling.
3. The four seasons of the year.

No Escape for Axis Says F.D.R.

By HOWARD FLIEGER
Associated Press Staff Writer

WASHINGTON, Aug. 17 (AP) —President Roosevelt returned to Washington today from a 15,000-mile war trip into the Pacific to declare that allied armies will drive in and occupy Germany and Japan even should resistance collapse short of enemy borders

It was the first definite assertion that Germany and Japan will not be able to use the allies' own war goal— unconditional surrender—to keep allied forces out of their homelands.

This time, the President said, Germany will not escape the military occupation which she dodged by armistice in the First Great War.

Mr. Roosevelt—back in Washington after a 35-day absence that took him to Hawaii and the Aleutians where his ship skirted within 900 miles of Japanese territory—planned to discuss his Pacific tour as soon as possible with military leaders and State Secretary Cordell Hull.

He also will meet promptly with congressional leaders, he said, but he does not intend to make a formal report to Congress.

Tanned by the sun and sea air, he appeared in jovial spirits despite the five weeks of travel and the dismal weather he encountered in the far North.

The President's return to Washington spurred immediate speculation over the possibility of another meeting soon with Prime Minister Churchill of Great Britain. It has been their custom since the war began to meet about once every six months and the last time they were together was in December.

Mr. Roosvelt said he knew nothing of internal troubles in Germany that can make us feel sure the German war machine will blow up early. We hope that there will be more trouble inside Germany, he said, but that may turn out to be wishful thinking.

He said there is an interesting psychology study not only of the German people but of their military command — a characteristic to throw up the sponge when their borders are menaced because they don't want Germany over run. They quit before we got in the last time, he pointed out, but they won't be spared invasion this time.

Turning to Japan he said that country must be sealed off from the peace-loving world until she proves herself willing and able to live with peaceful countries.

This Army

"The General can't say we weren't on the job this time."

Appoint Chief Justice Alberta Court

OTTAWA, Aug. 17 (AP) — Appointment of Mr. Justice Thomas M. Tweedie as Chief Justice of the trial division of the Supreme Court of Alberta was announced today by the Justice Department.

He succeeds Chief Justice W. C. Ives, 71, who is retired.

For 75 Years providing

LOW-COST LIFE INSURANCE

... to Canadians in all walks of life

Just 75 years ago the first Mutual Life representative began assisting his neighbours to gain the benefits of low-cost life insurance protection afforded by his Company.

Since then the Mutual Life has grown steadily and surely. Insurance protection provided for Canadians has advanced from $500,000 in 1869 to over $700,000,000 in 1944; and in the intervening years over $85,000,000 have been paid in *death and disability claims*, $120,000,000 in matured endowments, annuity payments, etc., and an additional $89,000,000 in *dividends to* Mutual Life *policyholders*.

At the present time 180,000 Canadian families are enjoying the benefits of low-cost life insurance in this "mutual" company.

Call a Mutual Life representative today . . . and let him help you select a policy adapted to your particular circumstances.

Make This Your Company by Becoming a Policyholder

THE MUTUAL LIFE OF CANADA

Established 1869

Head Office : Waterloo, Ont.

75th YEAR

Jas. Skinner, District Agent, Trail, B. C.
L. E. Card, District Agent, Kimberley, B. C.
John Sheskey, District Agent, Castlegar, B. C.
Jack M. Falkins, Representative, Cranbrook, B. C.
G. W. Hertig, Representative, Rossland, B. C.
H. S. Nelson, Representative, New Denver, B. C.
H. A. Powell, Representative, Creston, B. C.
Thos. Beck, Representative, Fernie, B. C.

While demands for telephone service have increased steadily during the war, the equipment necessary to provide service hasn't. The Telephone Company has been prevented from making any material additions to its system. That's why so many people have to do without telephone service these days. The foot just won't fit the shoe.

Factories that used to produce telephone equipment are now needed to fill war orders.

The telephone situation is likely to get worse before it gets better. In the meantime, essential needs for telephone service, particularly in connection with the war effort, must come first.

BRITISH COLUMBIA TELEPHONE COMPANY

Postwar Tax Changes Garson Advocates

WINNIPEG, Aug. 17 (CP)—Premier Stuart S. Garson of Manitoba today urged post-war changes in Canada's taxation structure but supported the Federal Family Allowance Bill in opposition to views expressed by Premier George A. Drew of Ontario.

Addressing the Silver Jubilee convention luncheon of the Canadian Weekly Newspapers Association, Mr. Garson charged the Ontario Premier had "hit" the Prairie Provinces and the Maritimes, not Quebec, and challenged the accuracy of Mr. Drew's calculations.

(Mr. Drew, in an Ontario Network broadcast Aug. 9, charged that the Allowance Bill, with an initial cost of $200,000,000, was an "obvious bribe" on the eve of the Quebec general election.)

Mr. Garson said Canada until the outbreak of the present war had one of the worst and most retrogressive tax structures in the world. "The 1930 structure was exceedingly ill-balanced, but during the depression it was not corrected—it was aggravated," he said.

"Unless we do something about it very soon, we shall carry forward into the critical post-war period a tax structure at least as bad as that which we had in the 1930's.

"Premier Drew said the people of Ontario would be called upon to pay in Federal taxes nearly 50 per cent of the Family Allowances but would receive much less than this in benefits . . . ."

"But I challenge Premier Drew's figure of 50 per cent for Ontario's share as being inaccurate and unreliable for the purpose for which he has used it."

"It should be emphasized that when Premier Drew undertakes to think up ways of spending in Ontario customs, excise and sales taxes made by Ontario companies in other provinces, he is discussing revenues which his Provincial Government has no power whatever to reach," said Mr. Garson.

If such a situation existed, Mr. Garson said, "the West and the Maritimes would become to a greater degree than they are now economic colonies, not so much of Ontario and Quebec as of Toronto and Montreal . . . ."

In post-war years, Mr. Garson suggested a taxation system similar to recommendations of the Sirois report.

Mr. Garson said postponement of of the Dominion-Provincial conference until after the next Federal election is all to the good if the problems can be approached then in a less partisan atmosphere.

He urged the conference be held promptly after the Federal election.

Of the six Provinces likely unable to increase taxation after the war, Mr. Garson said:

"Are we going to place these Provinces in a position to carry out the post-war program, or is our objective to reward our returning men with another depression?

"In that depression are they going to be solaced by the prospect of Premier Drew's spending the $100,000,000 per year of which he spoke the other day, on more and better family allowances, roads, health and debt reduction for Ontario?

"Are we building a nation, or the Balkan States of North America? Are we Canadians first . . we intend to provide the foundation of Dominion-Provincial relationships upon which an efficient free sociey can be built . ."

TRIBUTE TO CONNIE: A traffic policeman stands by the huge baseball, atop 12 foot-high bats, after dedication of the display in Philadelphia in honor of Connie Mack's 50th anniversary as a major league manager.

Canada's Roll of Honor

OTTAWA, Aug. 17—Names of 17 British Columbia men appear on the 553rd casualty list issued tonight by the Canadian Army. Among them are two Kootenay men, Cpl. J. H. Adams, of Trail and Lance Cpl. W. L. Brown of Ainsworth, both listed wounded.

Killed in action:

Alberta Regiment—Birley, Harold Derek, Rfn., Fort St. John.

Reconnaissance units—Wium, Gunnar, L-Cpl, Prince George.

British Columbia Regiment—Papp, Frank, Pte., Abbotsford.

Severely wounded:

British Columbia Regiment—McFadden, Harold Joseph, Pte., Kelowna.

Wounded.

B. C. Regiment—Adams, John Harold, Cpl., Mrs. Helen J. K. Adams (wife) 2183 Riverside Ave., Trail

Brown, Wilfred Loyal, L-Cpl., Mrs. Agnes McCallum (grandmother), Ainsworth.

Luney, William Ernest, Pte., Victoria.

Parkes, William Patrick, Rfn., Victoria

Samson, Joe, Rfn., Salmon Arm.

Hay, Donald Alexander, Lieut., Kamloops.

Reconnaissance units—Hilliard, Edward Douglas, Tpr., Penticton.

Royal Canadian Artillery—Morgan, Rex Arthur, Gnr., Strathnaver.

Miller, James Albert, Gnr., Penticton.

R. C. A. Service Corps—McLachlan, Hector James, L-Cpl., Vancouver.

Martin, Allen Hunter, Pte., Groundbirch.

Severely injured:

B. C Regiment—Murdoch, Arthur Wallace, Rfn., Salmon Arm

Missing:

Canadian Armored Corps—Smiley Ronald Keith, Tpr., R. R. 1, Enderby.

OTTAWA, Aug. 17 — Names of four British Columbia airmen appear on the 964th casualty list issued tonight by the R.C.A.F. as follows:

Missing on active service after air operations:

Huish, Gordon Keith, Wo., Whonock.

Previously reported missing on active service, now for official purposes presumed dead:

Macfarlane, Ronald Ernest, D.F.M. Fl.-Lt., Chilliwack

Yard, Bernard John, Wo., Vancouver.

Died from natural causes:

Eldred, Frederick Charles, Fl.-Lt. Vancouver.

EAST KOOTENAY RANGERS HOLD COMPETITIONS

INVERMERE, B. C.—No. 81 Company P.G.M.R with Rangers from No. 78 Company paraded at Thunderhill, Canal Flat, Sunday. The parade had been called by the O.C.R. Capt. T. C. Bell, O.L.E., to test training through inter detachment competition and to help liaison with an adjoining Company. The planning and arrangements for the competition were carried out by the Canal Flat Rangers.

An inclement morning prevented the attendance of the teams of the North Detachment of Capt. G. W Edwards, M.C., but improved condition in the afternoon permitted competition between two centre detachment teams under R-Sgt. J. H. Peters, three South Detachment teams under Lieut. D. A. MacDonald and three Kimberley teams under C.S.M. Dolson.

The winner of the afternoon with the highest aggregate was the South Detachment team of Rangers. J. S. Moore, J. White and E. Engstrom, with the two Kimberley teams of Rangers Shannon and Crossleys tieing for second place

The 300-yard target shoot was won by Ranger Moore's team. The teams of Rangers Moore and Shannon were tied for quickness of eye and aim on the individual patrols, during which five semi- camouflaged figure targets were met.

Ranger R. B. Prust's Canal Flat team and Sgt. J. H. Peter's Athalmer Invermere team made equal scores for accuracy in compass reconnaissance in rough country.

The feature contest was the defence of a Ranger outpost against an approaching "enemy patrol; ingeniously simulated by a series of appearing, disappearing and moving targets. The heaviest of the enemy with limited ammunition was taken by Ranger Crosslaye's Kimberley team.

The slack of waiting periods was taken up in Sten gun demonstration by R.Q.M.S., A. J. Hayhurst, P.C.M R., travelling instructor.

After a full afternoon the kind invitation of Major and Mrs. Prust to their home and refreshments was welcome.

Supervisor of P.C.M.R. Companies spoke to the Rangers during discussion of Fall plans.

DREAD LEPROSY FOUND IN COAST ORIENTAL

VANCOUVER, Aug. 17 (CP) — An Oriental carrying in his system the dread leprosy germ, for the past eight years who has been under close observation by the City Health Department, today is on his way to the Federal Government Leprosarium on Bentinck Island, off Williams' Head.

Dr. J. S. Kitching, Acting City Medical Health Officer, in making the announcement said the final analysis had just been completed. The man returned from the East eight years ago but the germ reached the incubation stage within the past two weeks. He is 26 years old, was born here, but lived in the Orient until he was 18.

Army Men Go From Trams to Japs

PHILADELPHIA, Pa., Aug. 17 (AP) — Maj.-Gen. Philip Hayes returned control of the Philadelphia Transportation Company to the employees at 11 a.m. today, stating that the Army's mission had been accomplished by the restoration of the city's transit facilities.

He said the troops who seized the strike bound system Aug. 3 would return now to their main job of "fighting Japs and Germans"

"Men With Funny Pants and Dirty Faces"—Canadians

NEW YORK, Aug. 17 (AP) —First definite word of Canadian participation in the South France invasion was contained today in a dispatch from Sub.-Lt., Scott Young of the Royal Canadian Navy.

Reporting participation of Canadian assault craft, Young, a former Canadian Press staff writer, added: "Landing craft from one ship carried mixed Canadian and American troops to assault the French Isle De Levant."

No further identification of the Canadians was given but presumably they were members of the special service force, dubbed by the Germans as "the men with the funny pants and dirty faces" which fought in Italy.

Curtin Postwar Power Depends on Sat. Voting

CANBERRA, Aug. 17 (CP)—The Australian people go to the polls Saturday to decide whether the Government of Prime Minister John Curtin should be given additional power for five years after the war to handle post-war problems.

The Commonwealth Government and most of the State Governments feel that the wide powers of the Central Government will be required in the post-war period. A division of opinion, however, developed over the extent of the added powers so it was decided to hold a referendum on the question.

Although the referendum was set for Aug. 19, voting now is taking place among servicemen serving outside Australia. In Canada more than 2000 servicemen are entitled to vote. Australians in the United States with a vote will send their ballots to Ottawa to be counted.

Australia has the power to amend its own constitution whereas in Canada any changes in the British North America Act have to be made by the British Parliament at the request of the Dominion Government.

The Commonwealth Government now is asking for 14 additional powers which will carry over five years after the war ends.

Weather Forecast

KOOTENAY—Partly cloudy and warm Friday.

Flaxseed should be stored only when dry and in a dry place.

Manning Only Premier to Support Drew

OTTAWA, Aug. 17 (CP) — Premier E. C. Manning of Alberta was the only Provincial Premier to support a suggestion by Premier George Drew of Ontario that a preliminary meeting be held to discuss the agenda of the proposed Dominion-Provincial conference, it has been disclosed in an exchange of correspondence published in the Commons Votes and Proceedings.

Mr. Drew made the proposal on March 21 in a letter to Mr. King and said the preliminary meeting he had in mind was for the purpose of reaching agreement on steps to establish an effective basis for cooperation between Dominion and Provincial Governments.

In reply, Mr. King said this would involve consideration of the subject matter of the conference itself. On April 1 Premier Drew wrote that he was more convinced than ever that a preliminary conference was needed and in reply on April 6 Mr. King said he would ask the other Premiers to let him have their views. He did this by distributing copies of Mr. Drew's letters.

No comment was made on it by Premier Adelard Godbout of Quebec, John Hart of British Columbia or McNair of New Brunswick.

Premier D. B. MacMillan of Nova Scotia wrote that he could not "at the moment see the necessity for a preliminary meeting."

Premier S. S. Garson of Manitoba said he thought it "should be possible to settle this age by correspondence."

Premier J. W. Jones of Pri Edward Island said his Gove ment felt that a preliminary c ference was "quite unnecess and could accomplish nothing fective."

Former Premier W. J. Patter of Saskatchewan, also said thought a preliminary meet "hardly necessary."

NEW YORK (CP) — Firem fought a two-alarm fire in a loft a building where the Univer Budget Systems used red, bl green and black inks in the mar facture of stamp pads. After f and water had acted on the mu colored inks, the firemen were c ered with a deep purple dye.

Grade C poultry is the inventi of man not of Nature.

Better Shaves — And More Of Them with

Gillette Lather SHAVING CREAM

LARGE SIZE TUBE 33¢

Have A Care There Mr. Fisherman

GIBBS Quality Tackle

Isn't as easy to get as it was in pre-war days. Your dealer may have a good supply today but we would advise you to take good care of the lures you now own.

Ask the Angler, He Knows

Ask the Dealer Who Sells

Gibbs Tool & Stamping Works

VANCOUVER, B.C.

FREE ENTERPRISE!

JOHNNY had 50c in his pig bank . . . capital accumulated from running errands. He decided to risk his capital in an individual enterprise. He asked no official permission; in a free country he didn't have to. One dozen lemons, 40c; sugar, 10c; water, free; equipment rustled. Carefully he laid his plans: two jugsful equals forty glasses; 2c a glass equals 80c. If all went well, trade was good, and he didn't spill the jug, his venture would net him 30c.

Johnny waited: he picked a scorching hot day; made his brew and heart in mouth, excited and a little worried about his 50c, he watched eagerly for trade. His careful planning was rewarded; customers came thick and fast; by suppertime his stock was gone. Tired, hungry, sunburned, but very happy, Johnny went home and proudly put 80c into his pig bank.

"Lemonade at 2c a glass"—"Pop at 7c a bottle"—"Refined Metals at 5c a pound"—the story behind all is the same. Long hours of careful planning; money risked on ventures that may fail but which, if they succeed, will increase the wealth of our country and provide a means of livelihood for its citizens—this is the way in which Canada has prospered and grown from a frontier colony to a great nation—this is the way of FREE ENTERPRISE.

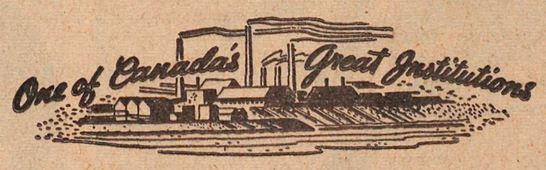

THE CONSOLIDATED MINING & SMELTING COMPANY OF CANADA LIMITED, TRAIL, B.C.

TODAY'S News Pictures

U.S. PRESIDENT AND PACIFIC CHIEFS CONFER AT PEARL HARBOR: Concluding a three-day conference on Pacific war strategy, aimed at the early and conclusive defeat of Japan, President Roosevelt is shown with Gen. Douglas MacArthur, left, and Admiral Chester W. Nimitz, right, at Pearl Harbor, Hawaii, the spot where the Japs delivered their sneak punch on Dec. 7, 1941.

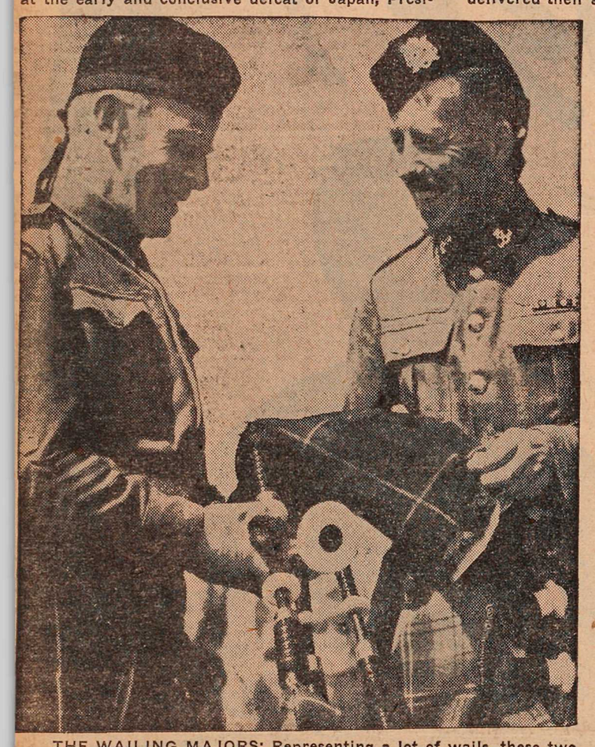

THE WAILING MAJORS: Representing a lot of wails, these two pipe majors compare the tartans of their pipes. Left to right: Pipe Major R. A. Brown of Balmoral, Scotland, and Pipe Major J. McMillan of Victoria, B.C.

CANADIAN DESTROYERS BATTER ENEMY TRAWLERS OFF BREST: Cmdr. Allan H. Eastman of Montreal, Que., commanding officer of H.M.C.S. Saskatchewan, one of four Canadian destroyers which engaged enemy trawlers off the French port of Brest.

POPE GRANTS UNPRECEDENTED AUDIENCE: Signal Corps cameras record for the first time the speech of a reigning pontiff, in English, following which his holiness Pope Pius XII, granted a general audience in Rome to hundreds of fighting men of all races and creeds, an unprecedented event in the long history of the Vatican. To them he imparted the papal blessing and benediction. As the pontiff made his departure, eager soldiers reached out to touch the hand his holiness graciously offered.

Pictured here is Surg.-Lieut. Douglas Keeley, R.C.N.V.R., of Essex and London, Ont., who was serving in H.M.C.S. Saskatchewan.

Yeoman of Signals, Edward S. Pratt of Toronto, who served in H.M.C.S. Saskatchewan.

WINS HIGH JUMP IN ENGLAND: Pte. R. S. Gray, Kingston, Ont., clears the bar at 5 feet 6 inches to win the running high jump at a track and field meet of the Canadian Central Ordnance depot in England.

Lieut. Donald M. Waters, R.C.N., of Coburg, Ont., who was serving in H.M.C.S. Saskatchewan, as First Lieutenant.

by Laura Wheeler

TODAY'S NEEDLECRAFT: Don't let shortages of this or that bother you. It's smart to "make your own." Each of these practical articles will delight you.

These articles look expensive but cost little to make. Instructions 946 contain directions for 10 articles; necessary pattern pieces.

Send 20 cents for this pattern to The Nelson Daily News, Needlecraft Dept., Nelson. Write plainly pattern number, your name and address. Patterns will be mailed to your home in about 15 days. There may be some further delay in delivery because of the large increase in orders during the present season.

Marion Martin

TODAY'S PATTERN: Here is that practical front-button jumper you've been looking for. Pattern 9294 has slimming simple lines; long or short-sleeved blouse.

Pattern 9294 comes in sizes 12, 14, 16, 18, 20; 30, 32, 34, 36, 38, 40, 42, 44, 46, 48. Size 36, jumper, 3 yds. 39-in.; blouse 1¾ yds. 35-in.

Send 20 cents for this pattern to The Nelson Daily News, Needlecraft Dept., Nelson. Write plainly pattern number, your name and address. Patterns will be mailed to your home in about 15 days. There may be some further delay in delivery because of the large increase in orders during the present season.

AUNT HET

By ROBERT QUILLEN

"Henry is a good man; but lots o' times when he thinks he's at ease in Zion, it's only his good digestion and the comfort o' havin' plenty in the bank."

YAHK

YAHK, B.C.—Miss Margery McInnis has returned to Vancouver after a holiday with her parents, Mr. and Mrs. H. McInnis.

Mrs. S. McCartney visited over the weekend with her daughter, Mrs. A. McMaster in Nelson.

Mr. Welton has returned to Trail.

Svene Heider of Black Channel who is holidaying here spent Sunday with Mr. and Mrs. J. Brensrud.

Mr. and Mrs. C. Salin of Kimberley spent the weekend in Yahk.

A pleasant surprise birthday party was held at the home of Mrs. H. McInnis last week.

E. Herman, Miss Olga, and Mrs. A. Brennan and children were visitors to Cranbrook.

Master Tommy Zocodnik has returned home from the hospital in Cranbrook.

Mr. and Mrs. A. Stevenson of Cranbrook and Mrs. F. Carston were visitors to Creston Sunday.

Dave Austin of Calgary visited Mr. and Mrs. F. Carston.

Dr. Thompson is spending a few days in Yahk.

Howard Harn attended the Memorial Services held at Canyon Sunday for Pte. Russel Craig of Cranbrook who was killed during the invasion of France.

F. Carston and daughter, Dorothy, spent Thursday in Cranbrook.

E. Herman was a business visitor to Creston Tuesday.

Mr. and Mrs. Craig of Cranbrook spent a short time with friends in Yahk on Sunday en route to Canyon.

LI'L ABNER

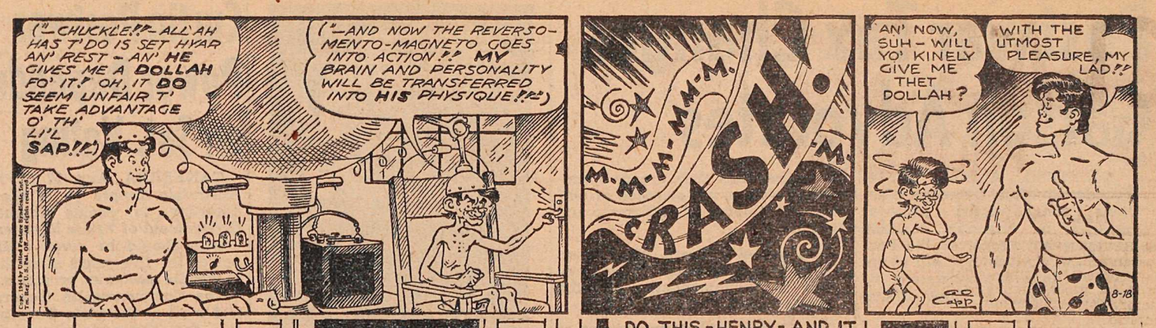

HENRY

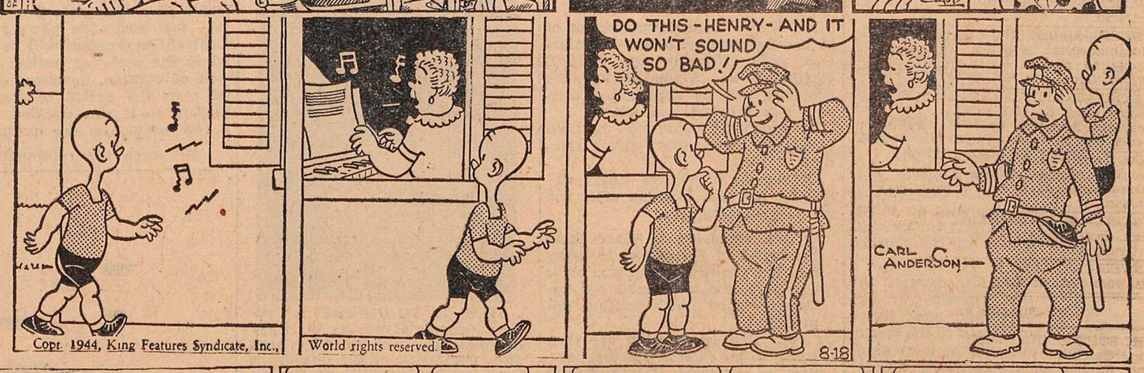

BRINGING UP FATHER

THE GUMPS

DONALD DUCK

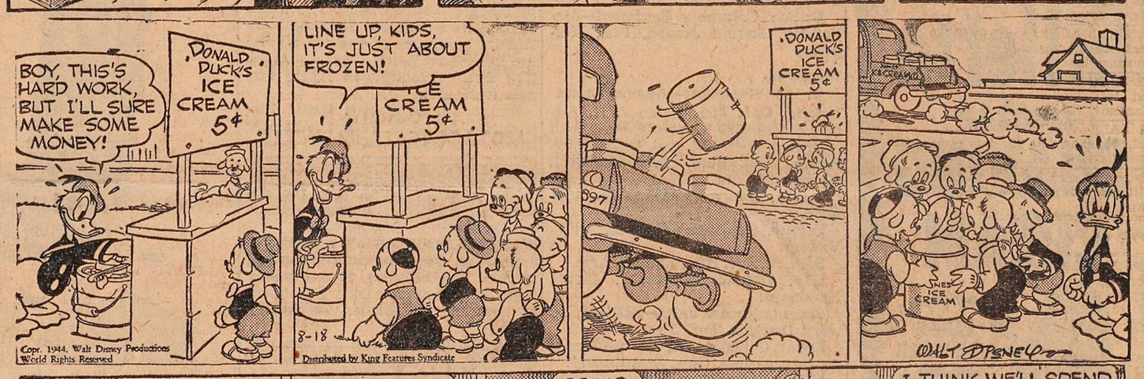

BLONDIE

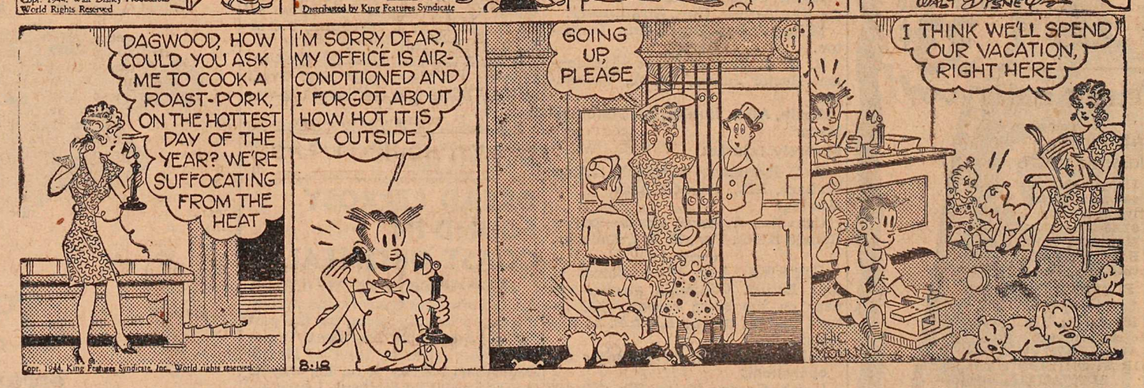

SALLY'S SALLIES

Registered U. S. Patent Office.

"It's hard to find what you want when you're shopping—if you don't know just what it is you want, but I suppose you haven't got it anyway."

DAILY CROSSWORD

ACROSS

1. Stylish
5. Nobleman
9. Carriage
10. More infrequent
12. Coin (Ind.)
13. Eat away
14. Goddess of harvests
15. Guided
17. Dry, as wine
18. Pronoun
19. Overwhelming fright
21. Inlet by sea (Eng.)
22. Music note
23. Gets away (slang)
25. Boxes scientifically
28. Concise
29. Fur-bearing marsupial
31. Type measure
32. At home
33. Pry
35. Like
37. Cut off
39. Beard of rye
40. Open (poet.)
41. Splendor
43. Tree
45. Beach
46. Mandate
47. Fills with solemn wonder
48. Carry

DOWN

1. Kind of car
2. Befalls
3. Diamond (slang)
4. Pincerlike claw
5. Foretell
6. Organ of hearing
7. God of love
8. Gets back
9. Bird
11. To case again
16. Half ems
19. Fragments
20. Crawl
22. Distant
24. Fortify
25. Grins broadly
26. Coarse Mexican sugar
27. Legislative bodies
30. At the present time
34. Beginning
35. Swiftly
36. Denomination
38. Farm implement
40. Leave out
42. Part of "to be"
44. Shrub (Jap.)

Yesterday's Answer

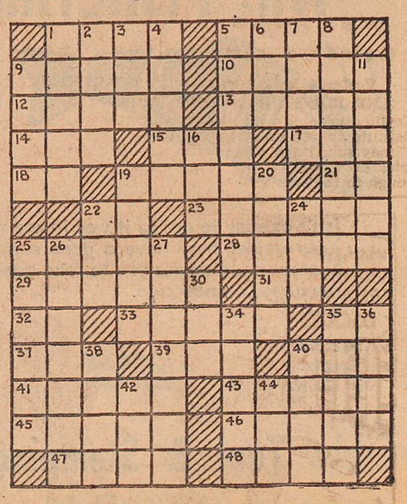

CLASSIFIED
PHONE 144

HELP WANTED

GAS SAVER, PATENTED, PROVEN guaranteed. Fits all motors. If you have other full time employment write for proof. agency proposition Victory Mfg. Company, Cornwall. Ontario.

WANTED—ASSISTANT COOK FOR A small hospital in British Columbia Apply to nearest Selective Service Office. Order No. 989-807.

WANTED—JANITOR-ORDERLY FOR hospital in East Kootenay. Apply nearest Selective Service Office. Order No. 989-2065.

STENOGRAPHER FOR THE NELSON Schools, one who plays piano preferred. Apply Nat. Selective Service, Nelson.

WANTED—SEAMSTRESS FOR K. L. Gen. Hospital. Apply to the Superintendent.

WANTED—WOMAN FOR GENERAL housework. Ph. 650-R.

TEACHERS

HIGH SCHOOL TEACHER FOR ROBson. Chief subjects: Social Studies and English. Apply Secretary, Box 102, Castlegar, B.C.

TEACHER WANTED—PARK SIDING School. Salary $1100 year. Apply Sec. L. A. Bell, Fruitvale, B.C.

SITUATIONS WANTED

Special Low Rates for non-commercial advertisements under this classification to assist people seeking employment Only 25c for one week (6 days) covers any number of required lines. Payable in advance. Add 10c if box number desired.

WOMAN WISHES WORK BY THE hour, also look after children mornings only. Mrs. L. De Yaeger, Victor Hotel.

LIVESTOCK, POULTRY AND FARM SUPPLIES, ETC.

QUALITY CHICKS
Government approved, blood tested New Hampshire and White Leghorn Orders taken for late May and June delivery
Westminster Hatchery & Poulty Farm
L Accarias
R. R. 1, New Westminster, B. C.

FOR SALE—ONE GENTLE MARE, 3 years old, with colt at foot. Good with children. About 900 lbs. Cheap for cash. N. N. Davidoff, Tarry's, B.C.

FOR SALE—3 HEAD HORSES, 3-6 yrs. old, 1300-1400 lbs. each, at $60 each. Apply N. N. Davidoff, Tarrys'. B.C.

YOUNG HORSES FOR SALE, BROKen, could be used for packing. John Shoustoff, Salmo, B.C.

FOR SALE FOR BUTCHER OR FOR keep, 2 Holstein cows and 2 heifers. Write Mrs. Miros, Taghum, B.C.

FOR SALE—ONE TEAM OF SEVEN-year-old horses, weight about 3200 pounds. Box 1517, Daily News.

HORSE FOR SALE—BROKEN, 6 YRS. old. Will trade for bike. Apply Fred Kazakoff, Winlaw, B.C.

FOR SALE—YOUNG PIGS, 7 WEEKS old, $6 each. R. D. McGregor, Port Crawford, B. C.

FOR SALE—THREE FRESH COWS. will sell cheap. Phillip Pictin, Brilliant, B.C.

WANTED, MISCELLANEOUS

SHIP US YOUR SCRAP METALS OR iron. Any quantity. Top prices paid. Active Trading Company, 916 Powell St., Vancouver. B C.

WANTED—ELECTRIC WASHING MAchine with metal tub. Box 1518, Daily News.

WANTED—ELECTRIC FLOOR POLisher, large size. Freeman Furniture Co.

Nelson Daily News

Telephone 144
Trail Circulation: Phone 1325-L

Classified Advertising Rates

11c per line per insertion.
44c per line per week (6 consecutive insertions for cost of 4)
$1.43 a line a month (26 times).
Minimum 2 lines per insertion.
Box number 11c extra. This covers any number of times.

PUBLIC (LEGAL) NOTICES, TENDERS, ETC.
18c per line first insertion, and 14c each subsequent insertion.
ALL ABOVE RATES LESS 10% FOR PROMPT PAYMENT

SPECIAL LOW RATES
Non-commercial situations Wanted for 25c for any required number of lines for six days, payable in advance.

SUBSCRIPTION RATES

Single copy	$ .05
By carrier, per week in advance	.25
By carrier, per year	13.00
By mails:	
One month	$ .75
Three months	2.00
Six months	4.00
One year	8.00

Above rates apply in Canada, United States and United Kingdom to subscribers living outside regular carrier area.

Elsewhere and to Canada where extra postage is required: One month $1.50; three months, $4.00; six months, $8.00; one year, $15.00.

BUSINESS AND PROFESSIONAL DIRECTORY

ASSAYERS AND MINE REPRESENTATIVES

W WIDDOWSON. PROVINCIAL Assayer, 301 Josephine St., Nelson

H S ELMES. ROSSLAND, B C Assayer, Chemist, Mine represen ve

THE WEST KOOTENAY ASSAY OFfice, 410 Kootenay St., Nelson, B C.

A J BUIE Independent Mine Representative Box 54, Trail B C

BUILDING CONTRACTORS

NELSON BUILDING CONTRACTORS No jobs too small or too large Phone 530 907 Front St

CHIROPRACTORS

J COLIN McLAREN, D.C., CHIROpractic X-Ray Spinography. Strand Theatre Bldg., Trail, B.C. Phone 328.

ENGINEERS AND SURVEYORS

R W HAGGEN. MINING AND CIVIL Engineer, B C Land Surveyor Rossland and Grand Forks, B. C.

BOYD C AFFLECK. 218 GORE ST. Nelson, B C Surveyor and Engineer

INSURANCE AND REAL ESTATE

CHAS F MCHARDY, INSURANCE Real Estate Phone 135

MACHINISTS

BENNETT'S LIMITED
Machine Shop, acetylene and electric welding motor rewinding commercial refrigeration
Phone 593 324 Vernon St

STEVENSON'S MACHINE SHOP—Specialists in mine and mill work Machine work, light and heavy Electric and Acetylene welding
708 Vernon St., Nelson - Phone 98

OPTOMETRISTS

W E. MARSHALL
Optometrists
1458 Bay Ave., Trail Phone 177

SASH FACTORIES

LAWSON'S SASH FACTORY Hardwood merchant 273 Baker St

SECOND HAND STORES

WE BUY, SELL AND EXCHANGE What have you? Ph. 534. Ark Store

PERSONAL

WHEN IN VANCOUVER STOP AT Almer Hotel. Opp C P R Depot

GET SURE RELIEF WITH LLOYD'S Corn & Callous Salve. 50c at Fleury's Pharmacy.

CARBON ARC WELDER AND HELmet, first class shape J Chess. 524 Vernon St.

25c LIONS PHOTO 25c
P O Box 434, Vancouver
Any 8-exp roll developed and printed 25c Reprints 3c Free 5x7 coupon

ATTENTION SCHOOL BOARD SECretaries We have a large stock of newsprint, mimeo and bond paper and can fill any order immediately Daily News Printing Dept., Nelson British Columbia.

FILMS DEVELOPED AND PRINTED (6 or 8 exposure roll) 25c. Reprints 3c each For your snapshots, choose Krystal Finish Guaranteed non-fade prints Krystal Photos, Wilkie, Saskatchewan. Established over 30 years

FRIENDSHIP CLUB
Lonely—Get acquainted Hundreds of members, all ages, cities and country, including Vancouver, Victoria and B.C. Many with means. Widows with farms and city property. Housekeepers, city and country girls. Particulars free. Estab. 1924. Western Social Club, Sub 23, Edmonton, Alberta.

FURS
POLAR FURS LTD.
Polar Storage
Guaranteed Protection
Expert Restyling and Repairing
Low rates — Free estimates
548 Granville St. Vancouver

STOP SUFFERING FROM FOLLOWing stomach Disorders: Acid Stomch, Indigestion, Heartburn, Coated tongue, Bad Breath Sick Headaches, etc Use Elik's stomach powder No 2, prepared by experienced Pharmacist It must give immediate results or money back, $1 00, $2 00 Elik's Medicine Company. Dept 42 Saskatoon Sask.

STOP ITCHING TORTURES OF eczema, psoriasis, ringworm, athlete's foot and other skin irritations with Elik's Ointment No 5, prescription of noted skin specialist Itch relieved promptly skin healed quickly or money refunded $1 00, $2 00 Mail orders filled promptly Order today from Elik's Medicine Co., Dept. 42, Saskatoon, Sask.

RENTALS

FOR RENT—5-ROOM APARTMENT, second floor. Modern. With or without furniture. No children. 1821 Falls Street.

WANTED TO RENT—HOUSE BY SEPtember. Must have four bedrooms. Ph. 773-X-1.

FOR RENT—BEDROOM FOR LADY or young girl. $10 month. Phone 514-R, 503 Railway St., Nelson.

WANTED TO RENT BY SEPT. HEATed rooms or small Apt. for lady and boy. Box 1502, Daily News.

MACHINERY

ONE 4-H.P.
TWIN-CYLINDER
MUNCIE
OUTBOARD MOTOR
First Class Condition.

ONE NEW
"LITTLE GIANT" 3 HEAD
BLOCK SAWMILL
Complete with or without saw

Nelson Machinery Equipment Co.
214 Hall St. Drawer 230
NELSON, B.C.

Mining, Milling and Sawmill Machinery.

Lawrence Industrial Power Units.

Heaps Engineering Co. Sawmill Machinery.

Spear and Jackson, "The World's Oldest Makers of Saws" Saw Bits, Holders, Circular Saws, Power Saws, Gasoline and Electric. "The Saw Without a Flaw."

AIR COMPRESSORS
and complete drilling equipment for rent by day, week or month.
PURVES E. RITCHIE & SON
658 Hornby MAr. 4557
VANCOUVER, B.C.

2 SAND PUMPS, 1 50-TON BALL mill; compressor 200 cu. ft; Blower 12¾ cu. ft; Pulleys, shafting and pipe fittings S. C. Watson, Castlegar, B.C.

FOR SALE, MISCELLANEOUS

MASSEY-HARRIS STRAW CUTTER, hand or power, automatic electric switch clock, grain grinder, 2-cylinder force pump, Brownhen Incubator, a handy sack barrow. Two ⅜-in. boiler injectors. Apply Ph. 611-R-1, L. Longden, 1224 Cherry St.

FOR SALE—BEAUTIFUL 8-PIECE DInette suite. New bed chesterfield and chair. White enamel range. Electric stove. Phone 405X.

PIPE - FITTINGS - TUBES SPECIAL low prices Active Trading Co., 916 Powell St., Vancouver. B. C.

FOR SALE—HARDWOOD WATER barrels, whiskey and wine crocks Box 1492, Daily News.

FOR SALE — BEATTY ELECTRIC washer, kitchen stove, mantle radio. Phone 706-R.

REFRIGERATOR FOR SALE—$125.00 cash. 604 Fifth St. or phone 1054 L.

RECONDITIONED COOK STOVES and heaters. Reasonable. Ark Stores

ELECTRIC RANGETTE FOR SALE—410 Josephine St.

RUBBER STAMPS FOR MARKING Fruit Boxes. Nelson Daily News.

AUTOMOTIVE, MOTORCYCLES, BICYCLES

FOR IMMEDIATE DELIVERY—ONE No. 2-S cream separator, capacity 500 lbs. Call, wire or write Central Truck & Equipment Co., 702 Front St., phone 100. Nelson, B. C.

FOR SALE—1926 CHRYSLER COACH. Model 72. Serial No. WSO72Y. Spare tire. $175. N. Tully, 410 Sixth Street. Phone 945L

FOR SALE—'34 FORD V-8 LIGHT delivery. Fair condition. Pete Markin, Slocan Park.

FOR AUTOMOBILE PARTS
City Auto Wreckers

FOR SALE—1940 D-300 INTERNAtional Truck. Williams' Transfer.

FOR SALE—1938 2½-TON CAB-OVER Maple Leaf. Apply 506 Gore St.

NEW AND USED BATTERIES. NELson Auto Wrecking and Garage.

PROPERTY, HOUSES, FARMS

FOR SALE
Immediate Occupancy
Five room house on 1½ lots, convenient location on High St. Living room with fireplace, dining room and kitchen down. Two bedrooms and bed upstairs. Stone foundation. Terms arranged. Price:
$1600.00
T. D. Rosling
Real Estate and Insurance
568 Ward St. Phone 717

WANTED TO BUY OR RENT A FARM with or without livestock and equipment. State all particulars in first letter such as buildings, soil, price irrigation, etc. Apply Box 1503, Daily News.

FOR SALE ON KOOTENAY LAKE—Store building with living quarters, light and running water. Will take late model car as part payment. Apply P. E. Poulin, 582 Ward St.

WE HAVE CLIENTS WISHING TO purchase homes. So we solicit your listing your property with us. C. F McHardy, 554 Ward St., Nelson, Phone 135.

WHY NOT REFINANCE YOUR MORTgage on the Yorkshire Savings and Loan Monthly Reduction plan at 6 per cent. C W. Appleyard.

WE SPECIALIZE IN FARM LANDS See our list—Robertson Realty Co Ltd., 532 Ward St.

BUSINESS OPPORTUNITIES

A MONEY MAKING RESTAURANT business known as the "White Spot," Fernie, B.C., together with all stock and equipment pertaining to the business and including the two-storey brick building with three modern apartments on the second floor Apply to Thos. Beck, Real Estate, Fernie, B.C.

FOR SALE—FULLY EQUIPPED REStaurant doing A-1 business. W. A. Jensen. Box 88, Castlegar, B.C.

ROOM AND BOARD

WANTED—ROOM AND BOARD FOR high school girl in exchange for light duties. Apply Box 1468, Daily News.

WILL BOARD 2 HIGH SCHOOL girls, part cash part help. Box 1488, Daily News.

BEDS—50c A NIGHT, CLUB HOTEL Silica St

PETS, CANARIES, BEES, ETC.

FOR SALE—REGISTERED SPRINGer Spaniels. Males. R. S. Sears, Kamloops, B C.

WANTED — COCKER SPANIEL OR English Setter Pup Ph. 471-Y-1.

VANCOUVER STOCKS

MINES	Bid	Ask
Bayonne	—	.10½
Cariboo Gold	1.85	1.90
Grandview	.10¼	.13
Hedley Mascot	.72	.73
Island Mountain	1.20	1.25
Koot Belle	.29	.31
Pacific Nickel	.12	—
Pioneer Gold	4.40	4.45
Premier Gold	1.46	1.47
Privateer	.43½	.44
Reeves MacDonald	—	.24
Reno Gold	.05	—
Sheep Creek	.98	1.00
Silbak Premier	—	.95
Whitewater	.04¼	.04½
Ymir Yankee Girl	.03	—
OILS		
Anglo Canadian	.63	—
Commonwealth	.29	.33
Foothills	1.16	1.25
Home	3.05	3.20
McDougall Segur Ex	.07	.08
Royalite	19.25	—
United	.06	.06½
Vanalta	.06½	.08
INDUSTRIALS		
Capital Estates	4.30	4.50
Coast Breweries	1.80	1.83
United Distill	3.00	4.00

MONTREAL STOCKS

INDUSTRIALS	
Assoc Brew of Can	23
Can Celanese pfd	148
Can Steamship	11⅜
Con Min & Smelting	51¾
H Smith Paper pfd	110
McColl Frontenac	8
National Brew Ltd	37
Quebec Power	12¼
Shawnigan W & P	14¼
St Lawrence Corp	2⅞
South Can Power	15
BANKS	
Commerce	148
Dominion	102
Montreal	163
Nova Scotia	250
Royal	148¼

NEW YORK STOCKS

American Can	91⅞
Anaconda	26⅝
Canadian Pacific	10⅝
Gen Electric	38¼
Gen Motors	63
Inter Nickel	30⅝
Inter Tel & Tel	82¾
Union Pacific	110
U S Rubber	51⅞
U S Steel	60⅜

Market Trends

LONDON, Aug. 18 (CP).—Trading continued quiet and the general trend was quiet

MONTREAL — Papers, generally steady to stronger, led in activity. Gains were registered by Massey, Consolidated Smelting, Dominion Bridge, Robert Mitchell, Dominion Engineering, Fleet, Lake of the Woods, Maple Leaf Milling, Regent and Sugar. Mines and metals tended to soften.

NEW YORK—Peace-minded investors continued to take on modest amounts of stocks with good post-war prospects, but there was no real buying rush for most categories.

TORONTO—Prices developed no definite trend. Steep Rock and Falconbridge were small gainers in the base metal list against losses for a half dozen other listings.

WINNIPEG—Rye futures declined late in the session after posting gains of nearly a cent in early trading. Trading was light. United Kingdom buyers purchased 600,000 bushels of top grade wheat and neutrals 50,000 bushels. United States traders bought 300,000 bushels of oats.

WINNIPEG GRAIN

WINNIPEG, Aug. 17 (CP).—Grain quotations:

RYE:	Open	High	Low	Close
Oct.	108	108¾	107⅛	107½
Dec.	105¾	107⅛	105½	105⅝
May	107⅝	108¾	107⅛	107⅛

OATS:
All futures at ceiling prices 51½B.
BARLEY:
All futures at ceiling prices 64¾B.
CASH PRICES:
Rye: 2 C. W. 106¾.
Oats: 1 feed 50½; 2 feed 49½; 3 feed 48; other grades at ceiling prices 51½.
Barley: All grades at ceiling prices 64¾.

DOW JONES AVERAGES

30 industrials	148.46	up	1.16
20 rails	41.81	up	.36
15 utilities	24.96	up	.01

Tail End Towners Spoil Cranbrook Wives' Victory List

CRANBROOK, B. C., Aug. 17—In the final Bobby Pin League game tonight Wives' perfect victory string of eight wins in eight starts was smashed in their ninth game by tail-end Towners, who wound up the League in a third place tie with High School, showing three wins and six losses. Central, in second place, had four wins and five losses.

Towners triumph was 19-5, based on good ground hits and good defensive team work.

Trail Wallops Nelson Leafs 24 to 3

TRAIL, B. C., Aug. 17 — With Sergo Sammartino, Julie Bilesky and Frank Turik carrying the weight of the attack Trail Golden Bears walloped Nelson Maple Leafs 24-3 in a boxla fixture here Wednesday night. Trail had the Nelson team bottled up at all times and allowed the visitors only one goal in each of the second, third and fourth quarters.

Sammartino gained seven of the Trail goals with three assists to lead the scoring parade. He opened the first period with three goals in just over three minutes. Julie Bilesky was not far behind and banged in three himself in the first. Turik and Price got the other first frame counters.

Koehle, Sammartino and Turik each counted one in the second while Hielscher counted for Nelson.

In the third Sammartino gained wto more and Koehle, Turik and Aitken each counted once. Art Allen got the Nelson marker.

Bilesky, Lane and Mailey counted two each for Trail in the fourth quarter with Sammartino and Price getting one each. Ircandia scored Nelson's final goal.

Trail received six penalties and Nelson six.

Lineups:

Nelson—Dingwall, goal; S. Lyons, A. Choquette, defence, A. Lyons, rover, Boyer centre, Heilscher and Lindblad home, Freno, L. Choquette Allan and Ircandia.

Trail— Merlo, goal; Turik, and Bilesky, defence; Price, rover, Sammartino, centre, Koehle and Lane, home, Aitken, J. Allen, Mailey, Wetmore and H. Allen.

McSpaden, Nelson Victories Easy

SPOKANE, Wash., Aug. 17 (AP)—While the two tournament hot shots breezed through to easy victories, two other name players were tumbled out of competition today to provide the upsets of second-round matches of the 1944 United States professional Golfers Association championship.

Byron Nelson, Toledo, O., and Harold McSpaden, Philadelphia, raced through their 36-hole matches, the former walloping Mark Fry, Oakland, 7 and 6, and McSpaden taking the measure of Fred Annon, Mamaroneck, N. Y., 8 and 7.

It was the dumping of the duration United States open champion, Craig Wood of Mamaroneck and Sam Byrd, Detroit, that furnished the thrills for a gallery that numbered more than 3000.

100 Rounds Rim-Fire Ammunition for Rim-Fire Guns

Nelson game officials stated Thursday that persons possessing registered rim-fire rifles are entitled to 100 rounds of rim-fire ammunition. A story Thursday said erroneously that these persons were entitled to 100 shot shells.

Calgary Livestock

CALGARY, Aug. 17 (CP).—Wednesday: 635 cattle, 9 calves, 254 hogs, 25 sheep. Today: 153 cattle, 4 calves, 90 hogs.

Hogs sold Wednesday for 16.50 for A's at yards and plants. Sows 8.85 to 9.10 at yards and plants.

Good lambs 11.50-12.

Good butcher steers 11-11.50; common to medium 8.50-10.50.

Good heifers 10.25-11; common to medium 8-10.

Good cows 7.25-7.50; common to medium 6-7.

Good bulls 6.50-6.75; common to medium 5-6.

Good to choice veal calves 10.50-11; common to medium 8-10.

Good stocker and feeder steers 9-9.50; common to medium 7.50-8.50.

Stock cows and heifers 6-8.50.

New Hockey Rulings Are Lined Up

TORONTO, Aug. 17 (CP) — The National Hockey League Rules Committee and officials of the Canadian Amateur Hockey Association met today and laid the groundwork for their fifth season of wartime hockey.

Changes in rules were accepted by both the C.A.H.A. and the N.H.L. and C.A.H.A. President Frank Sargent said that plans were made for publication this year by both bodies of a joint bodies of a joint rule book. This plan still awaits approval by the N.H.L. Governors at their September meeting.

The rule changes were described as minor. Chief among them is one which provides that a team must be in possession of the puck when carrying it across the centre-ice red line which was established last season. When the puck is shot across this red line it will be treated as "icing" the puck, with a face off in the offending team's end of the rink.

Other changes include:

1. The visiting clubs may be required at any time to provide the referee with a starting lineup. It was explained that this rule is designed to prevent coaches and managers from juggling lineups and delaying the game;

2. A minor penalty is provided for delaying the game;

3. Players who break their sticks must take the broken piece of stick remaining in their hands to the players' bench immediately or suffer a minor penalty;

4. Club officials guilty of misconduct will not be permitted to remain on the bench;

A minor penalty shot may be called against a goaltender who piles snow or other obstacles around the net which, in the opinion of the referee, will hinder the puck from entering the net.

Pirates Take Two From Jays

PITTSBURGH, Aug. 17 (AP)—Sweeping both ends of a doubleheader, Pittsburgh Pirates ran their victory streak to 11 straight—the longest in the National League this season—in defeating Philadelphia 7-6 and 6-5 here today.

Late-inning rallies provided the margin of triumph in both games as the Bucs tightened their grip on second place. In the curtain-raiser, Bob Elliott's eighth-inning triple scored Jack Barrett who had previously walked for the deciding run. Pete Coscarart drove in Nick Strincevich in the 10th inning to win the second game, after the Pirates had whittled down an early five-run advantage held by the Phils.

FIRST GAME

Philadelphia	6	11	1
Pittsburgh	7	13	0

Lee, Karl (7) and Shea, Peacock (8); Ostermueller, Strincevich (7) Rescigno (8) and Lopez.

SECOND (10 innings)

Philadelphia	5	13	2
Pittsburgh	6	10	0

Schanz, Barrett (3) and Peacock; Butcher, Cuccurullo (2) Strincevich (9) and Camelli, Lopez (9).

BROWNS EVEN SERIES

CHICAGO, Aug. 17 (AP)—Jim Tobin was combed for 14 hits today but gained his 13th victory as Boston Braves kayoed two Chicago Cubs' pitchers for a 7-5 triumph that evened the National League series at a game apiece.

The Braves, making 15 hits, disposed of Bob Chipman in the second inning and Eddie Hanyzewski in the fifth, continuing against Bill Fleming in that frame until they had hung up five runs.

Boston	7	15	2
Chicago	5	14	3

Tobin, Hutchinson (9) and Masi; Chipman, Hanyzewski (2) Fleming (5) Derringer (9) and Holm, Kreitner (9).

LANIER WINS 16TH

ST. LOUIS, Aug. 17 (AP) —Max Lanier won his 16th victory of the National League season tonight as St. Louis Cardinals for the second night in a row shut out New York Giants 7-0. Lanier allowed only five hits.

The Cards backed up Lanier's pitching with able fielding, turning in three double plays.

New York	0	5	0
St. Louis	7	13	0

Pyle, Adams (6) and Mancuso; Lanier and W. Cooper.

Ball Standings

NATIONAL LEAGUE

	W	L	Pct.
St. Louis	81	28	.743
Pittsburgh	63	45	.583
Cincinnati	61	46	.570
Chicago	49	56	.467
New York	50	62	.446
Boston	44	66	.400
Brooklyn	44	67	.396
Philadelphia	42	64	.396

AMERICAN LEAGUE

	W	L	Pct.
St. Louis	68	46	.596
Boston	60	52	.536
Detroit	59	52	.532
New York	59	52	.532
Chicago	54	59	.478
Cleveland	54	62	.466
Philadelphia	52	64	.448
Washington	47	66	.416

SPORTS

Art Ross Has Hopes Son Safe

TORONTOWN, Aug. 17 (CP)—Art Ross, manager of the Boston Bruins of the National Hockey League, said tonight he had good hopes that his son, Flt.-Lt. Arthur Stewart Ross, who was reported missing shortly after the invasion of Normandy began, is safe.

Flt. Ross, 25, was a pilot of a rocket-firing Typhoon and his aircraft was shot down in flames. He was seen by fellow-pilots to parachute to safety in an open field. He has been awarded the D.F.C. since he was reported missing.

Another son of the Boston manager, FO. John K. Ross, 23, is serving in India where he is a Spitfire pilot.

Brown's Beat A's in Pennant March

PHILADELPHIA, Aug. 17 (AP)—St. Louis Browns resumed their mach toward the American League pennant by bunching their hits for a 10-5 victory over Philadelphia Athletics today.

The 15 hits the Browns made off Jes Flores, Carl Scheib and Woody Wheaton included Vernon Stephens' 15th home run of the year. The wallop touched off a four-run assault that derricked Scheib in the seventh inning.

Nelson Poatter, a former Mackman, coasted to his 12th victory of the year, and his first over the Athletics, although he needed help from George Caster in the ninth.

St. Louis	10	15	1
Philadelphia	5	12	1

Potter, Caster (9) and Mancuso; Flores, Scheib (6) Wheaton (7) and Hayes, Garbark.

YANKS WIN 4TH STRAIGHT

NEW YORK, Aug. 17 (AP)—New York Yankees gained their fourth straight victory today, bumping five Cleveland pitchers for 17 hits and an easy 10-3 American League victory over the Indians.

Johnny Lindell was the Yankee bellweather, lacing out five hits, including four doubles, which tied a major league record. The last player to hit four doubles in a game was Billy Werber, with Cincinnati Reds in 1940. Lindell also drove in two runs to increase his total to 66.

Walter Dubiel went all the way for his eighth victory. He gave up 10 blows including Pat Seerey's 12th homer of the season.

Bagby, Calvert (4) Heving (6) Poat (7) Klieman (8) and Rosar, Susce (4) Boudreau (6); Dubiel and Hemsley.

RAIN HALTS TIE GAME

BOSTON, Aug. 17 (AP)—Rain today forced a temporary halt in the Red Sox-Detroit battle for second place in the American League. The game was called with the score 3-3 in the sixth inning with one out.

The teams, separated by only a half game, will play a doubleheader tomorrow.

Detroit	3	5	0
Boston	3	8	1

(Called end of fifth, rain)

Trout and Swift; Woods, Barrett (5) and Wagner.

CHISOX WIN IN NINTH

WASHINGTON, Aug. 17 (AP) — Hal Trosky's long fly brought Guy Curtright in from third in the ninth inning and gave Chicago a 1-0 American League victory over Washington tonight.

It was an unearned run. Roy Schalk was safe on Eddie Yost's error. Curtright forced Schalk attempting to sacrifice. Ralph Hodgin doubled to right, Curtright stopping at third. Then came Trosky's fly.

Chicago	1	6	0
Washington	0	5	1

Dietrich and Tresh; Haefner and Guerra.

Water Basketball for Nelson's Water Gala

With plans for the big water gala day next Wednesday, rapidly taking shape, Nelson will enjoy one of the biggest days of water sports in many years. Under the management of Ed Kelter of the Civic Centre Commission, an extremely interesting program of water sports has been lined up.

The program, which will be staged at Lakeside Park, commencing at 10 a.m., will be packed full of events, for youngsters and adults alike. Starting in the morning, there will be 26 events for boys and girls, in swimming events.

The afternoon events start at 2 p.m., and prizes amounting to over $300 wil' be up for competition. The events will include diving events for boys and girls. Novelty and relay races for boys and girls under 16 years, and open events for men and women, 30 events being booked for the afternoon show.

Commencing at 7.30 p.m., a very interesting and varied program of novelty entertainment will be given, log rolling; flaming torch dive, exhibition diving by Ed Kelter and Eddie Catalano, water basketball and rope walking. The float at the park is being fitted with floodlights, and a most enjoyable evening of entertainment for the spectators is assured.

The day's fun will wind up with a giant bonfire and community singsong.

There is no admission nor entry fees for the day's sports, the prize money being donated by the business and professional men of the city, the object being to further competitive activities among the City and District's water enthusiasts, and to take advantage of Lakeside Park, one of the the City's most beautiful assets. The day's arrangements are in the hands of a citizens committee headed by Harry B. Gore.

ROLLIE HEMSLEY BOWS OUT OF BASEBALL

NEW YORK, Aug. 17 (AP)—Rollie Hemsley bowed out of baseball for the duration and probably for keeps today, with a personal vote of thanks for a job well done from President Ed Barrow of New York Yankees. The Yankee catcher will be inducted into the United States Navy tomorrow morning.

Manager Joe McCarthy had a warm spot in his heart for the durable catcher who performed with six big league clubs during his 17-year stay in the big show. The 37-year-old Hemsley had done two turns with Cincinnati and one each with Pittsburgh and Chicago in the National and St. Louis and Cleveland in the American when he was handed his unconditional release by the Reds on July 17, 1942.

Hemsley this year caught 81 of 111 games, hitting .269 and including 12 doubles, five triples and two homers in his 75-hit total. He has driven in 24 runs.

SHAVING COMFORT
With Minora Blades!
Minora is the quality blade in the low-price field. It out-performs and outlasts ordinary double-edge blades. Prove it yourself.

VOGUE DOUBLE AUTOMATIC BOOKLET
PURE WHITE CIGARETTE PAPERS

Cryptoquotes

RJ RO JSM ULZOM, WIJ JSM FMLJS, HSRUS ELTMO JSM ELCJXC—WLKIGMIW.

Yesterday's Cryptoquote: HARD ARE THE WAYS OF TRUTH AND ROUGH TO WALK—MILTON.

Cryptoquotes are quotations of famous persons written cipher. A substitute character has replaced the original letter. For instance, an "R" may substitute for the original "E" throughout the entire cryptoquote, or a "BB" may replace an "LL". Find the key and follow through to the solution.

Toronto Stock Quotations

MINES	
Anglo-Huronian	7.00
Cons M & S	52.00
East Malartic	2.50
Falconbridge Nickel	4.70
Hard Rock Gold	.90
Hollinger	11.50
Hudson Bay M & S	29.00
Internat Nickel	33.75
Kerr-Addison	10.50
Kirkland Lake	1.05
MacLeod Cockshutt	2.60
Malartic Gold	3.70
NcKenzie Red Lake	1.46
Mining Corporation	2.00
Noranda	57.00
Normetal	.68
Pamour Porcupine	1.25
Perron Gold	1.18
Pickle Crow Gold	2.71
Powell Rouyn Gold	1.15
Preston East Dome	2.75
San Antonio Gold	4.00
Sherritt Gordon	.73
Siscoe Gold	.87
Sladen Malartic	.56
Sullivan Cons	1.74
Sylvanite	2.60
Teck-Hughes Gold	3.80
Toburn Gold Mines	1.00
Ventures	11.00
Waite Amulet	5.05
Wright Hargreaves	4.05
Aunor	4.10
Amaque	.84
Bear Exploration	1.64
Chesterville	1.25
Cochenour	2.26
Giant Yellowknife	7.75
Negus	1.33
OBrien	4.05
Queenston	1.00
Steep Rock	4.10
Trans Contl Res	.84½
Upper Canada	2.50
Hallilwell	.03⅞
OILS	
Chemical Research	.25
Imperial	14.15
Inter Petroleum	22.00
Royalite	18.50
Texas Canadian	1.25
Vermilata	.07¾
INDUSTRIALS	
Bell Telephone	156
Braz Trac	22¼
B C Power A	20¼
Can Car & Foundry	9
Can Pacific Rly	12
Distillers Seagrams	37¾
Goodyear [illegible]	95
Montreal Power	21½
Nat Steel Car	16½
Power Corp	6½
Steel of Can	68

"MIRACLE"
BABY CHICK
SCRATCH FEED
25 lbs.—95c 50 lbs.—$1.70
100 lbs.—$3.05
NELSON FARMERS' SUPPLY, LTD.
524 Railway St. Nelson, B. C.

When You Catch Fish
GET A PICTURE
You'll like to have it for your own records and to show friends.
And your friends and the public will like to see it in the
Nelson Daily News Annual Pictorial
MAIL TO PHOTO EDITOR, DAILY NEWS, NELSON, B.C.

KING OF THE ROYAL MOUNTED

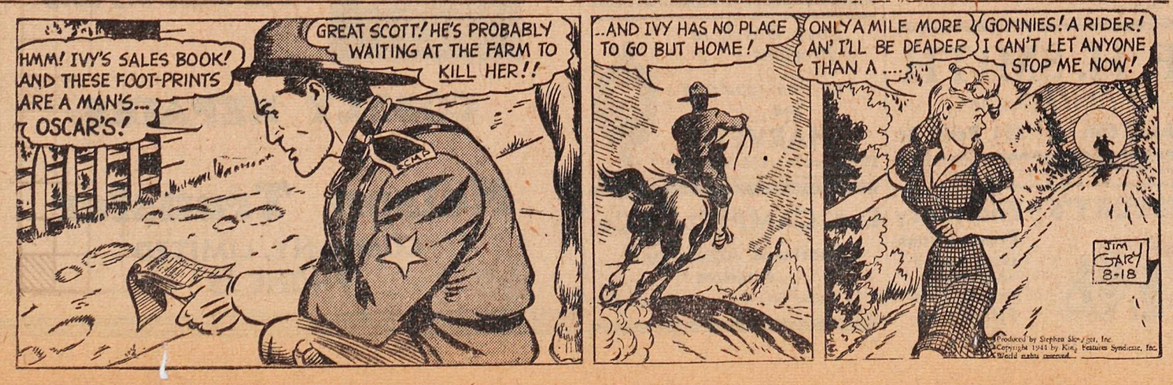

TONIGHT-SATURDAY—Complete Shows at 7:00 - 8:55.

DANNY KAYE DINAH SHORE·DANA ANDREWS·CONSTANCE DOWLING and the GOLDWYN GIRLS

CIVIC
A FAMOUS PLAYERS THEATRE

Cartoon 'Lulu in Hollywood'
Latest World News

Nazis Have Tough Time Battling Armed Revolt of French Maquis

ON THE FRENCH-SWISS FRONTIER, Aug. 17 (AP) — About 1000 German troops, the last organized resistance group in the Saleve district of Haute Savoie, took up positions in Annemasse today in an effort to ward off French forces which are clearing the frontier.

A 39-man Nazi garrison at St. Gingolph, 30 miles Northeast of Annemasse near the South shore of Lake Geneva, surrendered to a Fighting French detachment which surrounded it at 10 a.m.

In this action the French, armed with light artillery, mortars, and machine-guns, rooted the Germans from a hotel.

Supplied with guns and ammunition dropped by allied planes, the Frenchmen have risen in armed revolt against the Nazis throughout Haute Savoie Province in Southeast France.

Reports from the French frontier at Geneva said today street fighting also has broken out in the important German bastion of Toulouse, where French Partisans have demanded surrender of the Nazis there according to dispatches from Irun, Spain.

DON'T SAY BREAD
Say Hood's
SUPREME MILK BREAD

For Real Foot Comfort
Use . . .
BLUE JAY
FOOT POWDER
25c
Mann, Rutherford
DRUG CO.

S. Slocan Creston, Wynndel Men R.C.A.F. Graduates

British Columbia students made a good record during courses of R.C.A.F. training schools, according to a list of graduates announced by No. 2 Training Command, Winnipeg, and No. 4 Training Command, Calgary. There were 51 B. C. graduates.

Receiving his commission on graduating was H. J. Beninger of Creston. Graduating as a sergeant flying instructor was D.M.V. Uri, of Wynndel, while R. B. Walkley of South Slocan graduated as Sergeant Navigator.

Fleming Given 2-Year Sentence for Car Theft

Found guilty of a charge of theft of a car, Stuart Fleming, who escaped from Burwash Industrial Farm, Ontario, and was captured in the Cranbrook District last Sunday, was sentenced to serve two years less a day at Oakalla Prison Farm by Stipendiary Magistrate C. R. Ward at Cranbrook Thursday.

Fleming was found asleep in a stolen Canal Flats car off the highway near Elko after leading police on an 80-mile chase. On Tuesday he was sentenced to 10 days imprisonment for driving the car without a driver's licence and to three months for being in possession of a false registration certificate, to be served concurrently in the Nelson jail. The two-year sentence is to be served consecutively to these two sentences.

B. C. Casualties on Regina

OTTAWA, Aug. 18 (CP) — Following is a list of B. C. casualties and survivors in the sinking of the Canadian corvette Regina:

Missing—Ratings:

Arkell, J. W., Ab., W. Vancouver,
Dawson, A. E., Stoker 1st Class, Vancouver.
East, R. G., Ab., Keremeos, B. C.

B.C. Papers Rank High in Awards

WINNIPEG, Aug. 17 (CP)—British Columbia weekly newspapers won six of the 12 "better newspaper" awards of the Canadian Weekly Newspaper Association announced today at the Silver Jubilee convention.

B.C. publishers took all the trophies in Class 1 for papers with a circulation of more than 2000, with the "best all-round paper award" going to Charles A. Barber's Chilliwack Progress, which scored 125.2 points of a possible 150. The Penticton Herald, published by G. J. Rowland was second with 121.5 points while the Brampton Conservator, Ont., and Vernon News, B.C., tied for third, with 119.5 points.

Other awards in Class 1 included:

Best front page—1. Vernon News, B.C., Frank Harris, 93; 2. Penticton Herald, B.C., 90.5.

Class 2, with circulation under 2000 but more than 1000:

Best all-round paper—1. Comox Argus, B.C., Ben Hughes, 86 of 100 points; 2. Powell River Town Crier, B.C., Al Alsgard, 83.

Best editorial page—1. Powell River Town Crier, 97; 2. Powell River News, Leslie Way, 93.

Class 3, with circulation under 1000 but more than 500:

Best editorial page—1. Creston Review, B.C., H. Legg, 79; 2. Grand Forks Gazette, B.C., Stanley Orris, 78.

Conditions in Jap Camp "As Good as Can Be Reasonably Expected"

WASHINGTON, Aug. 17 (CP)—Lt.-Gen. Jonathan Wainwright, Commander on Bataan when it fell and a prisoner of the Japanese since, has told a Red Cross interviewer that conditions in his camp in Formosa are "as good as can be reasonably expected."

Red Cross headquarters said today that General Wainwright and two other officers, Brig. Gen. Lewis C. Beebe and Capt. George T. Schooley, have been visited within the past 90 days by a delegate of the International Committee of the Red Cross. They were interviewed as spokesmen for the men held in their respective camps, all in Formosa.

Gen. Wainwright said that relief supplies received from the American Red Cross via the diplomatic exchange ship Gripsholm, were useful. He added that more canned food and warm clothing would be appreciated.

Thunder of Allied Guns Echoes Along the Boulevards of Paris

By WADE WERNER
Associated Press Staff Writer

LONDON, Aug. 17 (AP) — The thunder of Allied guns heralding the prospective liberation of Paris reverberated along the boulevards of the captive French capital today. The Germans reported that three armored American spearheads were driving Eastward beyond Chartres and Dreux and that violent fighting raged on roads converging on the city.

In Southern France the Allies stepped up the tempo of their landing operations and, according to the German D.N.B. Agency, "established themselves in Cannes," made new landings on both sides of Toulon and drove inland from St. Raphael area into the Argens Valley. The German report stressed that reinforcements were pouring onto the beaches "day and night" under protection of heavy fire from Allied warships.

"The whole aspect of the French capital is assuming that of a front-line city, said D.N.B., adding that "for the first time the German Command has appealed to the population to remain calm."

A sudden strike of Paris policemen reported by the Berlin radio apparently reflected the popular mood in the capital. The Germans said also that Paris was without gas, coal and transportation.

Frantic editorials in Nazi papers of the occupied countries tried to persuade the people that Hitler's new miracle weapons soon would change the whole trend of the war.

One Flemish paper promised "a new kind of U-boat" would soon end the shipment of American supplies to Europe and said that the V-2 robot bomb soon would be launched against England "a thousand times more terrible" than the V-1 now being used.

In an apparent attempt to combat a popular uprising in Southern France the Germans clamped a sunset-to-dawn curfew on the Alps Maritimes area, banned the sale of alcoholic beverages and prohibited civilians "moving about by vehicle or bicycle" or congregating in groups of more than three persons.

ELKAY'S
UTILITY DRY CLEANER
Safe for all fabrics.
Fire Underwriters Approved.
Large 25 oz. bottle.
35c
At Your Rexall Store
City Drug Co.
Phone 34 Box 460

J. G. Wilson of Trail Dies

TRAIL, B.C., Aug. 17 — John George Wilson, Wilson Apts., died suddenly Wednesday night at his Summer home at Robson.

Mr. Wilson, who was 65 years old, was born in Yorkshire, Eng. He came from there directly to Trail 24 years ago and has been employed up until the time of his retirement three years ago, by the C.M.&S. Co. of Canada Ltd.

He is survived by his wife; one daughter, Mrs. Irene Mortimer, three sons, Alan and Christopher overseas and Donald at home. Two sisters and three brothers live in England. One son, Thomas, predeceased him at Vancouver in May.

The body is being sent to Vancouver for burial.

Sweaters
For Cooler Evenings
Get one of these pure wool sweaters for these cooler evenings. The handiest garment a man can own. Cardigans, Zipper Jackets, Pullovers, and Vests.
$3.25 to $7.95
EMORY'S
LIMITED
THE MAN'S STORE

FOR YOU when you need it most? Pay to your order $100.00 monthly indemnity when you are injured through accident or disabled through sickness. We pay many such checks. Can we pay yours?
STUART AGENCIES
Phone 980
577 Baker St. Nelson, B.C.

THE SECRET OF CHARM
Is one of our Beautiful Permanents.
Phone 327

Watch for the
SUGAR BOWL
SPECIALS
In Tomorrow's Paper

Just Received . . . a carload of
KROEHLER CHESTERFIELDS
Fully spring built
Home Furniture Exchange

J. D. MUIR
Herbalist
NATURE HEALTH CLINIC
Stomach, Liver, Kidney, Nerve, and other troubles yield to the great restorative power of herbal treatments.
(CONSULTATION FREE)
563 Ward Street Nelson, B.C.
Opp. Capitol Theatre

MURPHY BROS.
Can supply paint for every purpose.

TRY A
PINEAPPLE MELBA SUNDAE
AT THE
MELON DEW

W. W. Powell
Company, Limited
The Home of Good Lumber
Telephone 176
Wholesale and Retail
Foot of Stanley Street

SEAT COVERS
to fit most makes of cars.
Cuthbert Motors Ltd.
Nelson, B. C.

Nelson Water Gala
LAKESIDE PARK, WEDNESDAY, AUGUST 23RD
Over $300 in Prizes
Diving Swimming Novelty Races
ACROBATIC EXHIBITION
Log Rolling Flaming Torch Dive
Water Basketball Community Singing
Admission Free No Entry Fee

ROSCOE
AND
FOURNIER
GARAGEMEN
SKY CHIEF AUTO SERVICE
Phone 122 Nelson, B. C.

NEWS OF THE DAY

Rates: 22c line, 27c line black face type, larger type rates on request. Minimum two lines. 10% discount for prompt payment.

Church of Redeemer, Fairview. Sunday, 11:00 and 7:30.—The Vicar.

We specialize in repairs to Johnson engines, Beatty Service. Ph. 91.

For house repairs and alterations, N. H. Nelson, Phone 647-L.

Mermaids—Delicious, healthful and refreshing.—5c at WAIT'S.

Wom. Home Comp. Gd. Housekeeping, Fam. Journal on sale, Valentine's.

C. P. R. First Aid classes will commence Friday, August 18, at 8 p.m.

For J. R. Watkins double strength vanilla, call S. C. Colman, 230 Baker Street.

Enough insurance in sound companies is sound business. See BLACKWOOD AGENCY.

Nelson School Board Regular Meeting Tonight 8 p.m. Central School

Save time and trouble with a wire grass rake. Ideal for lawn grass, leaves, etc. 73c each.
HIPPERSON'S

We rent all makes of typewriters. D. W. McDerby, "The Stationer & Typewriter Man" 654 Baker Street, Nelson, B. C.

Wanted, billets for 5 U. T. pilots from Macleod. Arriving Saturday morning for 3 days. Phone Mrs. G. Lambert, 572X.

FLOWER EXHIBITORS
Bring your entries to the Fink Block basement tonight 7-10 p.m., or Saturday before 9 a.m.

Listen Ranchers—If you want to sell your Farm this Fall, see us at once. We have buyers coming. Robertson Realty, 532 Ward St.

OPEN SATURDAY
the popular Chungking Cafe. Special dishes, Noodles, Chop Suey. 624 Front St., opposite Kelley Douglas.

Every Saturday night the Playmor is the centre of attraction for large dance crowds coming from Trail, Nelson, Rossland, Castlegar, Slocan and many other points.

Will gardeners wishing to place flowers in non-competitive display at the Flower Show to aid the Milk for Britain Fund please bring them to the Fink Block basement tonight.

HUNTERS
Our recent advertisement regarding "Ammunition Permits" told you to apply at the local ration board. This should have read: Apply Game Warden, Medical Arts Building.
Wood, Vallance Hardware Co., Ltd.

TOO LATE TO CLASSIFY

WANTED FOR CASH, DISK HARROW 4 to 6 feet, reversible (inthrow or outthrow). Write J. Sehlinger, Renata, B. C.

Cpl. J. H. Adams of Trail Wounded in Action

TRAIL, B.C., Aug. 17—Cpl. John Harold Adams has been wounded in action with the British Columbia regiment according to the official Army casualty list. His wife, Mrs. Helen Adams, lives at 2183 Riverside Avenue, Trail.

Cpl. Adams was employed as a painter by the C.M.&S. Co. of Canada Ltd., from 1936 to 1940 when he enlisted in the Army. His father, J. G. Adams, is a Company employee working in the machine shop.

INDIA—The Indian railroad system is the fourth largest in the world, only Russia, the United States and Canada taking precedence.

For G.E. Appliance
REPAIRS
Call
NELSON ELECTRIC CO.
574 Baker St. Phone 260

J. A. C. Laughton
Optometrist
Suite 205
Medical Arts Building

Have the Job Done Right
See
VIC GRAVES
MASTER PLUMBER
PHONE 815

THOMPSON
FUNERAL HOME
AMBULANCE SERVICE
"Distinctive Funeral Service"
515 Kootenay St. Phone 361

J. P. Walgren
General Contractor
301 Carbonate St.

SOMERS' FUNERAL SERVICE
702 Baker St. Phone 252
Open Day and Night
Crematorium Ambulance

Your Watch Is Precious . . .
For fine repairing
See . . .
HARVEY
The Jeweller. 684 Baker St.

F. H. SMITH
If It's Electric
Phone 666 351 Baker St.

FLEURY'S Pharmacy
Prescriptions
Compounded Accurately
Med Arts Blk.
PHONE 25

E. A. CAMPBELL & Co.
Chartered Accountants
Auditors
542 Baker St. Phone 235

Poor Main Lake Ferry Service Blocks Tourist Traffic

District traffic is blockaded by the inadequate service, and sometimes by no service at all. Tourists come from the Prairies, reach Gray Creek and find they cannot proceed; or they reach Fraser's and find they cannot get home. When they finally get through, it is with indignation against the Southern Provincial Highway. They tell their friends; the damage done to our future tourist business is incalculable.

Sign the District Wide Petition

Don't neglect this opportunity to make an impact on the Government at Victoria.

Petitions Can Be Signed at Any of the Following Places

Slocan City—W. E. Graham.
Appledale—Woyna's Store.
Passmore—Post Office.
Crescent Valley—Cunningham's Store.
Taghum—Marsden's Store.
Shoreacres—Postoffice.
Balfour—Charles Holt.
Procter—Holiday Inn.
Robson—Co-Op. Store
Lemon Creek—Horswill's Store.
Winlaw—Chase's Store.
Slocan Park—Postoffice.
South Slocan—Bowkett's.
Thrums—R. W. Chalmer's.
Willow Point Store.
Ainsworth Hotel.
Harrop Farmer's Co-Op.
Robson—Magee's Store.

You May Sign the Petition in Nelson at

Peebles, Harrop, Sky Chief, Savoy, Royal, Union Garage, Madden Hotel, Queen's Hotel, Butcherteria, Wood - Vallance, Mann, Rutherford, Hume Hotel, Nelson Transfer, Fink's Furniture, Freeman Furniture, Smelley Garage, Capitol Motors, New Grand Hotel, Occidental, Dill's Gas Station, William's, Fairview Cash Store, Fairview Service Station, Lakeside Service, Lowery's Store, Fleming's, Queen City Motors, Beacon Service

In Other Districts Petitions Are Being Circulated By

Cranbrook Board of Trade
Creston Board of Trade
Natal Board of Trade
Nakusp Board of Trade
Salmon Valley Board of Trade
Rossland Board of Trade
Grand Forks Board of Trade
Kimberley Board of Trade
Fernie Board of Trade
Kaslo Board of Trade
Slocan Board of Trade
Trail Board of Trade
Rossland Junior Board of Trade

A Public Meeting

Is Being Planned at Which Representatives of all Sections of East and West Kootenay Are Being Invited to Present the Petition to the Minister of Public Works When He Is in Nelson the Middle of September.

NELSON BOARD OF TRADE
KOOTENAY LAKE FERRY COMMITTEE

THIS PETITION VITALLY AFFECTS YOU

2 SMALLER
Newspaper Routes
In the Uphill Section of the City are available this weekend.
BOYS!
If you want to make your own money you can do it by taking over one of these profitable routes.
For Further Information, Call at the
Nelson Daily News
OR PHONE 144

CORRECT LUBRICATION

Correct lubrication on your car, at least every 500 miles will save
COSTLY REPAIRS
Nelson Transfer
COMPANY, LIMITED
PHONE 35