Polish Flag Smuggled to Scotland Presented to Fliers. Page 3.
Cost of Living Bonus for C.N.R. Soon to Be Settled. Page 3.
British Youth With Shotgun Takes Nazi Crew. Page 5.

Nelson Daily News

British Sink Three Axis Ships; Italy Claims Big Win. Page 3.
Nazi Internees Think Hitler to Come to Canada. Page 3.
Russians in Foreign Legion Seek to Fight Germans. Page 3.

VOLUME 40 FIVE CENTS PER COPY NELSON, BRITISH COLUMBIA, CANADA—FRIDAY MORNING, JULY 25, 1941 NUMBER 82

GIANT BOMBERS SMASH GERMAN WARSHIPS

Russians Win New Successes; Raiders Again Beaten Off

Fresh German Infantry Division Thrown Into Smolensk Battle Wiped Out; Nazis Admit Stiff Fighting

By HENRY CASSIDY—Associated Press Staff Writer

MOSCOW, July 25 (Friday) (AP).—While Moscow's millions slept in air-raid shelters, Soviet defence crews beat off another savage German air attack last night and the Red Army Command reported fresh successes against the Nazi mechanized legions far to the West.

A fresh German infantry division thrown into battle in the Smolensk area 230 miles West of here was wiped out, the nightly Soviet Information Bureau communique said.

Other Red Army units were engaged in stubborn battle against the Germans at Porkhov, 100 miles South of Leningrad, and at Zhitomire, about 80 miles West of the Ukraine capital of Kiev.

The Red Armies were declared to be clinging to unbreached battle positions, on the right, left and centre after 33 days of unending German assault against which the defence, for the Russian people, is taking on the quality of an epic.

Soviet troops by official account still stood substantially where they stood 10 days ago, and thus the second Nazi offensive was pictured as ending in failure.

Failing, too, the Soviet Government said, were the Nazi air raids on this capital. German airmen struck Wednesday night and early Thursday in the third consecutive raid, but again it was stated there was no military damage.

The defence, both by the ground guns and night fighter planes, held back from the city proper most of the 150 German planes which came over in this third raid, the Government announced. How may were shot down was not stated.

Unofficial Russian accounts dwelt with particular admiration on the Red forces of the Smolensk theatre, picturing this stand as the most brilliant and decisive of the war.

LONDON, July 24 (AP). — A Soviet broadcasting station, believed to have been Rostov, reported tonight that tank formations of the Red Army in the Smolensk sector had opened an attack against the German flank to cut off German motorized units.

BERN, Switzerland, Friday, July 25 (AP).—A single German plane broke through Moscow's defences during the night and scattered bombs before it was shot down by Soviet anti-aircraft guns, the Moscow radio announced early today in a broadcast heard here.

There were two attempts by the Germans to bomb the capital, the radio said.

MOSCOW, July 24 (CP).—The Red Army Command said today that a German barge loaded with shells blew up near the Rumanian town of Oltenitsa on the Danube River. The explosion, continued the Russian announcement, set on fire two oil transports, resulting in the destruction of 6000 tons of oil.

BERLIN, July 24 (AP).—Steady progress despite stiff resistance and bad roads—this was the German summary tonight of the war against Russia.

The Germans admitted the Russians were putting up the stiffest kind of defence and that motorized detachments of the German forces were slowed up by bad road conditions, especially in the Kiev area.

Cloudbursts were declared to have turned the highways into muddy handicaps to German trucks, heavy artillery and other equipment of a modern war machine.

More German bombs were dropped on Moscow, Odessa, the Soviet Black Sea port and naval base and on the central sector of the front in the region of Smolensk, main gateway from the West of the Russian capital.

The German Air Force was claimed to have made a spectacular attack on Russian transports on Lake Peipus, near Leningrad, where it was claimed eight ships jammed with Russians were sunk.

It was estimated by the Germans that 17,000 tons of Russian ships bombed at Odessa had either been destroyed or put out of service for many months.

Fire Destroys Edgewood Hall; Basement Saved

EDGEWOOD, B. C., July 24—The Edgewood Hall was totally destroyed Saturday by fire caused through sparks from the chimney of the cheese factory located in the basement.

The portion containing the cheese factory, built of concrete, with some of the equipment was partly saved.

The cheese factory will possibly be able to resume operations within a month.

Valued at over $4000, the property was owned by J. H. Naylor.

Men and Women of 50 and 40 to Be Called to Work

By HAROLD FAIR
Canadian Press Staff Writer

LONDON, July 24 (CP).—Growing demands for manpower by the armed forces and industry may require mobilization of men of 50 and women of 40 for essential war work, it was reliably forecast tonight.

The prediction was made as the Labor Ministry disclosed plans for registering, between August 2 and December 6, men of the 1897, 1896 and 1895 classes, estimated to total 900,000 and about 2,100,000 women of the 1916 and 1910 classes, inclusive.

It was predicted that the registrations may not stop even with men of 50 and women of 40 because replacements are needed in the growing industrial army for younger men called up for the armed forces.

The women are needed not only for industry but for Auxiliary Services as well.

Late Flashes

FOURTH MAN DIES

VANCOUVER, July 24 (CP)—Death toll of a head on collision early today between a Westbound Canadian National Railways passenger train and a Seattle-bound Great Northern passenger train rose to four tonight with the death in New Westminster, B.C., hospital of Charles Lyman of Vancouver, C.N.R. crewman.

LONDON, July 24 (AP)—Sumner Welles' denunciation of Japan for her Indo-China move was warmly received tonight in informed quarters, but there were indications that full expression of Britain's reaction to the move would be withheld pending announcement of a formal Vichy-Tokyo agreement.

LONDON, Friday, July 25 (AP)—Germa long-range guns on the French coast shelled the Dover area of England Thursday night.

BERNE, Switzerland, July 24 (AP)—A D.N.B., German official news agency, dispatch from Sofia said today the Bulgarian cabinet had decided to mobilize and send to work camps all foreigners of Jewish origin, Russian emigrants with Nansen passports and deserters in Bulgaria.

LONDON, July 24 (CP) — The Admiralty announced tonight that light forces of the Royal Navy encountered a heavily-escorted German convoy in the Strait of Dover last night and attacked it. One enemy patrol vessel was sunk and others severely damaged. There were no British casualties.

Board of Trade Council Asks Government to Take Action Against Young Doukhobors Failing to Report for Non-Combatant Work

Nelson Board of Trade will ask the Department of National War Services to take action to assure compliance by young Doukhobors called out for work in place of military training. The Board Council meeting Thursday afternoon, directed that this request go forward to Ottawa immediately.

Board members expressed the opinion that young Doukhobors should receive the same treatment as young men called out for training. If they failed to report as instructed, Government action should follow.

SHOWGIRLS BLUE AS $1,000,000 SHRINKS

NEW YORK, July 24 (CP)—The gross estate of 72-year-old William Guggenheim suffered an overnight slump from $1,000,000 to around $8000 and four showgirl Cinderellas felt pretty badly today.

Guggenheim left his estate to be divided between Mary Alice Rice, Mildred Borst, Lillyan Andrus and Florence Sullivan, all show beauties.

Today the Guggenheim law firm, Content and Griffiths, estimated the gross estate would total $20,000 and the net $8000.

Three Killed as Two Passenger Trains Collide

VANCOUVER, July 24 (CP).—Death toll in a head-on crash of two passenger trains between here and New Westminster, 12 miles to the East, tonight stood at three as crews from the Canadian National Railways and the Great Northern Railroad worked feverishly to clear the tracks and restore service.

Two others were in hospital at New Westminster in critical condition and 21 others with minor injuries.

Dead are Almiron Hager, Seattle, locomotive fireman of the Great Northern Railway; H. H. Krinks, Vancouver, baggageman of the Canadian National Railways; H. H. Mills, Vancouver, Canadian National engineer.

In critical condition are John Carey, Seattle, Great Northern engineer, and Charles Lynman, Vancouver, Canadian National crewman, whose leg was amputated.

The accident occurred near New Westminster as the second section of Canadian National Railways Montreal-Toronto-Vancouver passenger train was pulling into Vancouver and the Great Northern Railways express was heading out of the city for Seattle. The Canadian National uses Great Northern lines between here and New Westminster.

Force of the crash wrecked the locomotives of both trains, partly demolished the baggage car of one, derailed one passenger car on the Canadian National train and tore up the track for yards along the right of way.

Ecuador Claims Japanese in War

QUITO, Ecuador, July 24 (AP)—At least 3000 Japanese soldiers have been seen in the Peruvian front lines by an Ecuadorean officer, the Government of Ecuador stated tonight in one of two official bulletins telling of continued and intense fighting along the disputed and undefined Peruvian-Ecuadorean border.

The Government also quoted newspaper dispatches as indicating Japanese troops made up the entire Peruvian advance guard.

(A high official of the Peruvian Foreign Office said the story about Japanese troops was "laughable, ridiculous, contemptible.")

The second communique said Peruvian planes twice bombed the Ecuadorean naval cutter Atahualpa without success and bombed the town of Santa Rosa without damage.

On the ground, Ecuadorean troops were declared to be holding their positions in heavy fighting.

(Peru has a large number of Japanese residents. Those born there automatically become Peruvian citizens and presumably eligible for military service.

Nazis Indirectly Deny Shakeup of Officials

BERLIN, July 24 (AP) — The Berlin Press, by indirection, took notice today of Moscow radio reports that Hitler is ill, and that Field Marshals Keitel and Von Brauchitsch had been removed because of reverses on the Eastern front, with Lt.-Gen. Erwin Rommel recalled from Africa to take command. The papers published photographs of Hitler and Keitel conferring at the front, reported the appearance of Von Brauchitsch with the troops and said Rommel was occupied in Africa.

Consul Leaving for New British Post

SAN FRANCISCO, July 24 (AP)—Paul D. Butler, the British Consul-General here, is leaving for London and a new diplomatic post in a few days.

His order to leave came as a surprise, he said. Mr. Butler has been consul-general here for three years and has spent 32 years in the diplomatic service.

Mr. Butler would not disclose where his new post would be but indicated it would be one of the most important in the British Empire.

SHIPS CARRYING RADIO FOR USE IN LIFEBOATS

LONDON, July 24 (CP).—British merchant ships now are being equipped with suitcase radio transmitters for use in lifeboats. The sets are unsinkable, have a range of 200 miles and a push-button device to permit unskilled persons to send an S. O. S.

MINISTERS WHO VISITED BRITAIN FLY TO CANADA

Mackenzie and Power Have Wonderful Journey

TRIP SUCCESS

OTTAWA, July 24 (CP).—Wearied by a dawn-to-dusk flight from the United Kingdom, Air Minister Power and Pensions Minister Mackenzie, with a large party of high officials, landed at Rockcliffe airport here tonight after nearly a month's study of war problems in the Empire's citadel.

Maj. Power and his party, travelling in a separae plane, landed at 9:10 p.m., about two hours after the plane which brought Mr Mackenzie and those who travelled with him.

The Air Minister said he had "a wonderful trip" and a most satisfactory series of conferences in England, but would not be interviewed until he had an opportunity to consult with his Cabinet colleagues.

But Mr. Mackenzie, in a prepared statement, was outspoken in his praise of the British people under stress of aerial bombardment and war hardships.

"There is no thought of compromise," he said "No matter how long and hard the road, they will march to the very end." He said his mission was highly successful.

Maj. Power was accompanied by Air Vice-Marshal L. S. Breadner, Chief of the Air Staff; Air Commodore H. Edwards, Group Capt. K. G. Nairn, and James Sharpe, Secretary to the Minister.

Sir Gerald Campbell, British Minister ot Washington, was also a passenger in Maj. Power's plane from Britain to an Eastern Canadian airport, leaving the party there to proceed to his post.

In company with Mr. Mackenzie were Col. Clyde Scott, Military Secretary to Defence Minister Ralston; Brig. Kenneth Stuart, Deputy Chief of the General Staff; Air Commodore N. R. Anderson, of the Royal Canadian Air Force and Air Commodore G. O. Johnson, Deputy Chief of Staff, R. C. A. F.

In Mr. Mackenzie's plane as far as the Eastern Canadian airport where the trans-ocean plane landed was J. J. Lowther, Private Secretary to the Duke of Kent, who shortly is to visit Canada.

Mr. Mackenzie was high in his praise of the efficiency of the organization which enabled them to have breakfast in Britain and dinner in Ottawa. The two planes reached an Eastern Canada airport this evening about two hours apart and the official parties were ferried immediately to Ottawa in service planes of the R. C. A. F.

Maj. Power said he would hold a Press conference as soon as it could be conveniently arranged, possibly tomorrow.

"We have had our most senior officers of the Army, Navy and Air Force over there recently," said Mr. Mackenzie in his statement, "and from what I saw in England they have all achieved really splendid results. . .

"In the United Kingdom I had the opportunity of seeing much of our fighting services. In three weeks I visited our forces on several different occasions. They are all in splendid fettle, fit and keen and trained to perfection. I cannot speak too highly of our Corps Commander, Gen. McNaughton. He has already created for himself a most enviable reputation in England. His scientific brain has initiated many mechanical developments, and arms and equipment, which have been followed by other units and formations of the British Army."

Wheeler's Call to Men to Oppose War "Near Treason Line"

WASHINGTON, July 24 (AP)—War Secretary Henry Stimson said today that Senator Burton Wheeler (Dem.-Mont.) had mailed post cards to army officers and men urging them to oppose United States entry into the war.

"I think this comes very near the line of subversive activities against the United States, if not treason," Col Stimson told a press conference.

A million of the cards had been printed in the Government Printing Office, Col. Stimson said.

The War Secretary said only two such cards had been seen by the War Department and added he did not know what proportion were sent to officers and men.

SIR THOMAS BEECHAM TO SUCCEED RIDDER

VANCOUVER, July 24 (CP).—Allard de Ridder, former conductor of the Vancouver Symphony Orchestra who has been appointed viola player of the Hart House String Quartette, will be succeeded by Sir Thomas Beecham.

Sir Thomas has signed a contract to conduct the Vancouver Symphony for the season opening in October. Sir Thomas is permanent conductor of the Seattle Symphony Orchestra.

PLAN BALLOON SQUADRONS

WASHINGTON, July 24 (AP) — The United States Navy Department has plans for immediate organization of two barrage balloon squadrons, totalling 150 barrage balloons, for protection of fleet bases against aircraft attack.

DURING PRACTICE ATTACK IN ENGLAND

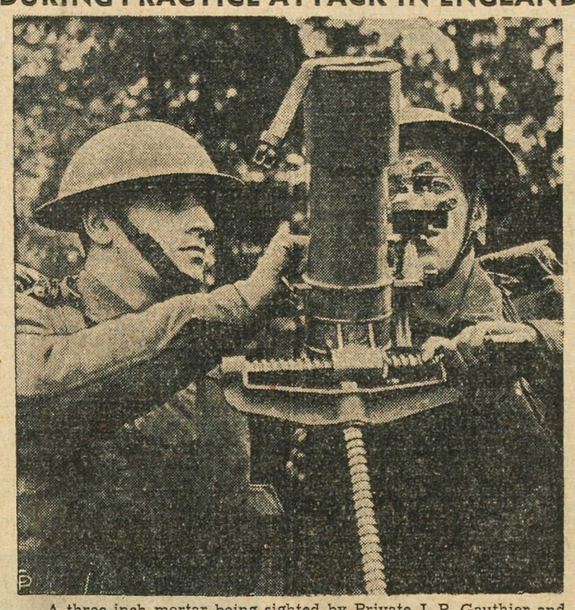

A three-inch mortar being sighted by Private J. P. Gauthier and Private J. Brunet, both of Montreal and now serving in a Quebec regiment, during a practice attack, somewhere in England.

Japan Warned to Leave Singapore and Indies Alone

Full U. S. Embargo on Oil Hinted in Discussion

THAILAND NEXT?

By J. C. STARK
Associated Press Staff Writer

WASHINGTON, July 24 (AP). — Branding Japan's move in Indo-China as a threat to American security and a step toward further conquest, the United States hinted at strong counter-measures today and warned Tokyo against a drive on Singapore, the Netherlands East Indies and the Philippines.

From President Roosevelt himself came some plain-talking about why the United States had not heretofore shut off all oil shipments to Japan—all in the past tense.

He told a civilian defence group that this policy was designed to make it unnecessary for Japan to go down to the East Indies for oil—and the President said "it was worked for two years," thus keeping war out of the Pacific.

But from his past-tense discussion of United States methods in seeking to keep peace in the South Pacific, some observers drew the inference that the President now might be ready to impose a full embargo on oil shipments to Japan and take other strong economic measures.

His informal remarks followed a blistering attack on Japan by Sumner Welles, Acting Secretary of State.

Welles declared Japanese occupation of military and naval bases in French Indo-China was primarily in preparation for "more obvious movements of conquest in adjacent areas."

The Government's reason for not cutting off all oil shipments to Japan had been a "hush hush" question in official circles for months and President Roosevelt's frank explanation at this time was considered significant.

TOKYO, July 25 (Friday)—(AP).—The Japanese Foreign Office organ, which only yesterday was urging that Japan assume protection of French Indo-China, dropped that subject today as if it were already settled and directed its attention in strongly similar vein toward the little kngdom of Thailand.

The organ, the English-language Japan Times and Advertiser, accused Britain of attempting to "disrupt the good relationship which has developed between Japan and Thailand" and said Thailand needed external support and internal consolidation against such a threat.

(Dispatches from Saigon, French Indo-China, said that in fact the Japanese penetration of that strategic colony was completed except for formalities of signatures. Japan has had bases in Northern Indo-China since last September. The new pressure drive apparently gives her virtual command over the entire colony, particularly its more vital Southern reaches.

(Control of Thailand would place the Japanese squarely between British Burma and the British Malay States, thereby closely threatening Singapore and preparing the way for a grab at the proverbial wealth of the Netherlands East Indies.

SAIGON, French Indo-China, July 24 (AP). — Japanese warships have arrived off two strategic points of French Indo China—Camranh Bay and Cap St. Jacques—and 12 Japanese transports are enroute to Saigon, well informed sources reported today following Vichy's acceptance of Tokyo's military demands on the French colony.

Except for the formality of details and signatures, Japan has won noval and aerial positions in Southern Indo-China, two days by battleship and three hours by bomber from Britain's key fortress in the Far East, Singapore, at the top of the Malay Peninsula.

The 12 transports were said to be enroute from Haian, Japanese-occupied Chinese island off the the Indo-China coast which has been used for months as a troop concentration base.

SAN FRANCISCO, July 24 — (AP). — It became increasingly clear tonight that Japan, apprehensive as a result of President Roosevelt's denunciation of the Indo-China occupation, was taking no chances on having some of her finest liners and cargo vessels seized by the United States.

Some 40 Japanese ships either marked time at a safe distance offshore or turned about on the high seas.

The liner Tatuta Maru of the Nippon Yusen Kaisha Line was reported cruising leisurely about in a fog bank 12 miles off the Golden Gate at sundown, laden with one of the largest silk cargoes ever transported across the Pacific on a single vessel.

The Tatuta, seeking to keep her exact position concealed, refused to answer radio calls, as did other Japanese ships on the advice of their government. However, a U. S. Coast Guard cutter was reported in the vicinity, and passing ships had sighted the big liner.

From Panama North to Alaska, Japanese liners, freighters and tankers lay idle waiting orders.

Scores of Americans were aboard the Tatuta Maru. The Nyk office here said it had no idea if the ship would dock, and said it was unable to contact the liner by radio.

Lord Halifax Plans to Fly to London

SAN DIEGO, Calif., July 24 (AP)—Lord Halifax, British Ambassador to the United States, said today he planned to fly to London next month in a bomber to report to his Government. The ambassador added he was anxious to return to Washington because of developments in the Far East which he said did not look good.

Lord Halifax related his plans as he inspected the Consolidated Aircraft Corp., which marked the end of his tour of the nation's defense facilities. He said he would remain overnight at nearby La Jolla, and leave either tomorrow or Saturday, probably by plane, for Washington.

Calgary Newsmen Foil Camp Guards

CALGARY, July 24 (CP) — Disguised as an Indian rancher and his squaw, reporter Fred Kennedy and cameraman J. L. Rosettis of the Calgary Herald successfully passed through every guard post in an area covered by manoeuvres of units of the Reserve Army Training at Summer camp.

The two "fifth columnists" were apprehended only on the return journey through the lines Tuesday.

Driving a team and wagon, the pair passed through all guard posts between Sarcee Indian Agency and the boundary of the Indian reserve Southwest of Calgary, photographing and "destroying every bridge and culvert in that area.

* * * *

Flying Fortresses and Huge British Planes in Attack

Gneisenau at Brest and Scharnhorst, Found to Have Moved Down Coast, Suffer Hits; 24 Nazi Fighters Shot Down

By WILLIAM J. HUMPHREYS—Associated Press Staff Writer

LONDON, July 25 (Friday) (AP).—Big four-motored Boeing Flying Fortresses bombed the German battleship Gneisenau in port at Brest, France, yesterday from a height so "fantastic" that the scream of their bombs was probably the first inkling the Germans had of the attack, the Air Ministry News Service said today.

In a massive, synchronized onslaught, British-made Hampden and Wellington Bombers guarded by fighters then swooped in at much lower altitudes, and the Air Ministry announced that in all seven hits were scored on the Gneisenau and that great damage was done to the nearby dockyard where the German cruiser Prinz Eugen lay.

The raid was part of a general series of attacks along the German-held French coast, including new and damaging assaults on the Gneisenau's sister ship, the Scharnhorst, which was found to have been spirited 240 miles down the coast from Brest.

The Flying Fortresses, flying over Brest in broad daylight, were so high they would have been scarcely visible from the ground and were "certainly inaudible," the News Service said.

"With Summer far below them, they were covered with frost and rime a quarter of an inch thick," it said.

"Inside, the crews had sweated in Summer heat as they took off, but the sweat had frozen before they reached their high altitude.

"Brest, even when they were over it, seemed 'no bigger than your thumb,' as one of the pilots said."

This formation of the Boeing Flying Fortresses was the spearhead of the assault, the News Service continued, saying that the double assault on the Gneisenau and on the Scharnhorst at La Pallice was the heaviest daylight attack the Royal Air Force has made since the war began.

Operations against the Gneisenau and Scharnhorst during the two days cost the R.A.F. 15 bombers and seven fighters, the Air Ministry announced tonight. Twenty-four German fighters were shot down.

None of the Flying Fortresses was lost, according to unofficial but reliable sources.

The attack on the Scharnhorst was made by Halifax four-engined bombers, huge British-built craft carrying formidable loads of armor-piercing bombs of which at least one scored a direct hit on the battleship.

"New tactics of aerial warfare played an important part," it was stated.

The first new assault on the Scharnhorst, following a long series last Spring at Brest, was made Wednesday and resulted in a direct hit, the Air Ministry announced. Then both the battleships were attacked again today, the Scharnhorst twice being an objective.

The Air Ministry said reconnaissance planes had established that the Scharnhorst had been moved from Brest to La Pallice. Immediately Stirling bombers were sent over to drop "very heavy armor-piercing bombs." A direct hit was observed, a communique said.

Then during Wednesday night heavy bombers made a second strong attack against La Pallice, and Thursday afternoon still more bombers simultaneously struck at the Scharnhorst at La Pallice and the Gneisenau at Brest. The port of Cherbourg also was bombed.

The Ministry said that preliminary reports indicated they were successful, "several direct hits having been scored on the battleships and heavy damage done to docks at all three ports."

British air authorities, who said the greatest force of German fighter planes ever met is being encountered now on the raids on the continent, said the La Pallice attackers faced heavy anti-aircraft fire and a number of Messerschmitt fighters.

In further bombing, the R.A.F. coastal command escorted by fighters attacked the railway yards at Hazebrouck in Northern France, the Air Ministry said.

Coincidentally with disclosure that great forces of German fighters are being met in Western Europe, British authorities revealed that a bagged Messerschmitt of the new 109F type gave indication that the Nazis have been forced to adopt Britain's own system of "shadow factories."

Bomber Heading for War Crashes

MT. GILEAD, O., July 24 (AP).—A roaring twin-motored Lockheed Hudson bombing plane, bearing Royal Air Force insignia and apparently en route to Britain's fighting forces via Canada, plunged its five occupants to fiery death late today in a sunny Ohio cornfield.

State Highway Patrolman W. B. Corder reported three bodies recovered and two more in the wreckage. All were burned beyond recognition. Corder said the bomber's log indicated it was en route to the Dominion.

James R. Harrington, Manager of the nearby Mansfield airport, said approximately 35 planes bearing similar R. A. F. markings had passed Northward over this North-Central section of the States during the last few days.

Many Pork Products Not Going to Britain

OTTAWA, July 24 (CP) — Pork products need not be eliminated entirely from the diet of the Canadian who is anxious to see that the United Kingdom obtains all the bacon supplies it requires, Agriculture Department officials said today.

Certain pork products are not required for the bacon being supplied in the United Kingdom. These are pork tenderloin, pigs' knuckles, tongues, liver and trimmings which may be used for sausages.

SAWFLY DAMAGE TO WHEAT IN ALBERTA

LETHBRIDGE, Alta., July 24 — (CP).—Wheat has started to fall in several districts of Southern Alberta as a result of sawfly damage and entomologists today urged farmers to examine their fields.

East of this city, near Chin, stems have been noticed down in the margins of fields. Railway agents report that five per cent damage has already been suffered at Carmangay and two per cent at Purple Springs.

Electric Light Figures Show Continued Growth in Number of Homes Served in Nelson

City of Nelson Electric Light Department continues to show an increase in the number of domestic and commercial light and power users in the city and district. There was a gain in 1940 over 1939. This year has again increased over 1940.

There has been a gain of 32 since January 1. On June 30 the City had 2818 as against 2786 on January 1.

Domestic consumers inside the City Limits numbered 1597 on June 30, 1941 as against 1585 on June 30, 1940.

Commercial services within the City grew from 402 to 403 and power services within the city from 129 to 133. Industrial light and power consumers grew from 39 to 40.

Procter, Sunshine Bay and Harrop grew from 94 to 96 domestic consumers.

In the immediate areas outside the City there was a reduction in the number of domestic consumers from 266 to 255. Ainsworth dropped from 25 to 21, but the district from Queen's Bay to Sitcum Creek increased from 59 to 63. An increase was also shown in the area on the North Shore from 7-mile to Nelson. The growth was from 129 to 131. Granite Road lost one consumer, dropping from 80 to 79.

The total at June 30, 1940 was 2808. It grew to 2818 at the end of last month.

Trail Man Guilty False Pretences

TRAIL, B. C., July 24—Magistrate Parker Williams reserved sentence after George O'Genski of Trail pleaded guilty to two false pretence charges, in City Police Court Thursday morning.

O'Genski was released on his own recognizance until 4 p.m. Tuesday next to allow opportunity for restitution. He had issued two checks amounting to about $28 to local business firms.

Canadian gold production in the first quarter of 1941 was 1,293,518 ounces compared with 1,261,535 in the same 1940 period.

CORBY'S

Royal Reserve

OLD RYE WHISKY

DISTILLED AND BOTTLED IN BOND IN CANADA

40 oz. $3.55 25 oz. $2.35 13 oz. $1.25

Corby's SPECIAL SELECTED

Say Corby's!

RYE WHISKY

BOTTLED IN BOND IN CANADA: 12 YEARS OLD

16 oz. $2.00 — 25 oz. $3.15

Say Corby's!

CORBY'S OLD RYE

BOTTLED IN BOND IN CANADA

16 oz. $1.70; 25 oz. $2.65; 40 oz. $4.05

HILLS & UNDERWOOD LONDON DRY GIN

DISTILLED AND BOTTLED IN CANADA

12 oz. $1.20; 25 oz. $2.30; 40 oz. $3.40

GR-6

THE Grand Macnish SCOTCH WHISKY

DISTILLED, BLENDED AND BOTTLED IN SCOTLAND

26 2/3 oz. $4.10

This advertisement is not published or displayed by the Liquor Control Board or by the Government of British Columbia.

Make Your Home at

KOKANEE LODGE

While in the Kootenays.

Address enquiries to:

The Proprietor, Kokanee Lodge, Nelson, B. C.

OUTLET HOTEL

CABINS, BOATING, FISHING

20 miles from Nelson, via Harrop Ferry

Kootenay's Best Fishing at Twenty-Minute Pt.

PROCTER, B. C.

Rates reasonable

Meeting war-time needs

The new

"VICTORY POLICY"

Whatever your job, whatever your income, you should be investing regularly in War Savings Certificates. Yet your family needs adequate protection, too!

The new "Victory Policy" developed by The Mutual Life of Canada enables you to meet both these essential needs. Premiums are exceedingly low for a fixed period of years, while you are investing in War Savings Certificates. And even at the end of this period, when the rate is adjusted, the premium is still lower than you would normally pay. You will be able to use the proceeds of your War Savings Certificates as they mature to pay the premiums.

Permanent protection

The "Victory Policy" is a *permanent* plan of life insurance. It has been specially prepared to meet your immediate needs *and to provide future protection as well.* The new "Victory Policy" is available to every adult who is insurable . . . and is especially attractive to men and women with modest incomes.

Ask your nearest Mutual Life representative for complete details of this plan. Or write to The Mutual Life of Canada, Waterloo, Ont.

THE MUTUAL LIFE OF CANADA

ESTABLISHED 1869

"Owned by the Policyholders"

GEO. W. DILL, Dist. Agt., Nelson
JAS. SKINNER, Dist. Agt., Trail
L. E. CARD, Dist. Agt., Kimberley
G. W. HERTIG, Rep., Rossland
H. S. NELSON, Rep., New Denver
H. A. POWELL, Rep., Creston
T. M. ROBERTS, Rep., Cranbrook
THOS. BECK, Rep., Fernie

Data on Cars Left Overnight by the Main Lake Ferry to Be Collected by Board for Presentation to Pattullo

Lymbery Letter Basis of Discussion by Board Council

To collect data on cars left behind by the Fraser's Landing-Gray Creek ferry, and to present this data to Provincial Department of Public Works authorities and to Premier Pattullo when he visits the district next week, will be the task of the Roads and Bridges Committee of the Nelson Board of Trade. The Board Council at a special meeting Thursday instructed the Committee to this effect.

The letter from A. W. Lymbery of Gray Creek to the Nelson Daily News denying that 12 cars were left at Gray Creek July 17 as reported and declaring that only cars arriving after ferry time were ever left overnight, launched the discussion.

SHOULD LEAVE NONE

Board members declared that the ferry service should take care of all cars offering; that none should be left behind. H. M. Whimster declared the ferry should "give service equal to the demands for service," since "this is the only time of year we are going to get any tourist trade, and we've got to have ferry service to get it."

H. B. Gore described as "the foulest piece of publicity we ever had" the suggestion by W. F. Reid of Calgary, Western Vice-President of the Canadian Junior Chamber of Commerce, that all advertising should carry the information that ferry service was limited. Mr. Reid suggested this would be much better than losing the goodwill of tourists who were left at the ferry.

Mr. Gore also stated he had been informed that at Cranbrook tourists were being advised to avoid the ferry.

NO SUPPORT FOR CENSURE

His suggestion that the Board should write a letter to Mr. Reid censuring him for his viewpoint failed to receive support.

R. D. Barnes proposed that a copy of the Nelson Daily News containing the interview with Mr. Reid should be forwarded to the B. C. Government Travel Bureau, so it could write to Mr. Reid.

John Learmonth explained that when the cars were left at Fraser's last week, the Moyie was operating in place of the Nasookin, which was in Nelson for boiler wash. A fourth trip to accommodate them was authorized by the Department of Public Works and the C.P.R., but insufficient pressure was brought, he believed, and only three trips were made.

McHardy Would Protest Against Alaska Highway

Suggestion that a protest should be entered against construction of the Alaska Highway, unless it were purely a military project, was made to the Nelson Board of Trade Council Thursday afternoon by C. F. McHardy. Members of the Board hesitated to support him, asserting they did not know enough about the project and he was requested to bring all the data available to the next meeting of the Council and to prepare a resolution setting out his views.

Mr. McHardy, expressing the belief the road would cost $50,000,000 rather than $25,000,000 as suggested, feared waste of taxpayers' money.

"We've been stuck so often," he asserted.

IF MILITARY, LEAVE TO ENGINEERS

If the road were necessary from a military point of view "then the politicians should sit back and leave it to the military engineers," he felt..

When R. D. Barnes suggested it would be wise to wait and hear what Government representatives had to say, Mr. McHardy replied "it's time to get up and fight. I'm sick and tired of appeasement."

He suggested a protest should go to the annual meeting of the Canadian Chamber of Commerce at Montebello, Que., in September.

Cheveldave Car Crashes 50 Feet; Two in Hospital

TRAIL, B. C., July 24—Mr. and Mrs. Peter Cheveldave of Trail were taken to the Trail-Tadanac Hospital Wednesday afternoon, after their car skidded on a slippery portion of the Trail-Castlegar Highway, between Birchbank and Genelle; and crashed about 50 feet below to the railway track. Mrs. Cheveldave suffered a broken shoulder and broken ribs, and Mr. Cheveldave suffered a broken ankle.

The accident, according to Constable D. C. Georgeson of the Provincial Highway Patrol, occurred about 5 o'clock, as the Castlegar Transportation cars were returning from the Smelter. The car struck a hole in the road, swerved around, and ran down the embankment backwards. The passengers were rushed to the hospital by men in the Transportation cars.

Approximate damage to the car was $150.

Bralorne Tumbles 25 in Slow Coast Trade

VANCOUVER, July 24 (CP) — Trading on the Vancouver Stock Exchange was unusually quiet today. Few changes were registered as the majority of issues held steady. Transfers totalled 4465 shares.

Bralorne Gold tumbled 25 to 10.50 while Silbak Premier at 85 advanced 5. Hedley Mascot at 50, Reno at 12, and Premier at 94 were unchanged.

Among the oils Pacific Petroleum at 20 gained 5 and Calgary & Edmonton rose 3 to 1.33. Extension closed fractionally higher at 12¾ while Home eased a cent to 2.16.

2 Prairie Cars Meet on Highway Out of Rossland

TRAIL, B. C., July 24 — Two Prairie drivers and the Cascade Highway made an unfortunate combination, Tuesday night, when cars driven by John Lernert, of Eston, Sask., and Nelson Eden of Ogema, Sask., met on a sharp curve, a few miles West of Sheep Creek.

Mrs. Eden suffered slight neck injuries, but other passengers were unhurt. Both cars were damaged about $100.

Nelson Board to Ask Trail if Can Help in Asking Better Ferry

Informed that cars travelling toward Trail were being delayed an hour and a quarter to an hour and a half at the Castlegar ferry on Sunday nights, and longer on holidays, the Nelson Board of Trade Council on Thursday decided to ask the Trail Board if it could be of assistance in pressing for improvement. It was doubted whether a ferry trailer similar to that in use at Nelson would be effective, due to a faster current to be overcome in the Robson-Castlegar crossing.

Canadian Railroads' Earnings Highest in April Since 1929

OTTAWA, July 24 (CP)—Highest April earnings since 1929 were reported today by the Dominion Bureau of Statistics in its monthly report on Canadian railroads.

The latest figure was placed at $41,886,809 compared with $29,915,744 in April, 1940.

Freight revenues exceeded those of April, 1940 by 39 per cent and passenger revenue was up 65 per cent. Total payroll increased from $16,239,586 to $18,101,353. Number of employees increased 10,465.

Gross revenues of Canadian lines of the Canadian National Railways advanced 43.8 per cent from $14,696,319 in April, 1940 to $21,136,921 and operating income increased to $5,316,084.

The Canadian Pacific Railway Company reported gross revenues of $16,713,786 against $12,809,262 and operating income advanced to $3,149,163 compared with $1,946,080.

Fall-Like Coolness in Nelson District

Fall-like in its coolness, the weather in Nelson District Thursday was distinctly cool compared with last week. The mercury's highest point was 72, and the minimum temeprature was 54. Rain amounted to .05 inch.

Senior Girls Take Over Catholic Camp

Senior girls' camp opens today at the Catholic camp on the West Arm. The boys' camp concluded Thursday.

Lightning Brings Fire Count Up but All Under Control

Fairly heavy although spasmodic rain in the Kootenay-Boundary in the 24 hours ending at 5 p.m. Thursday has assisted materially in fighting forest fires in the district, stated Forest Branch officials.

While there were 23 fires still burning in the district at the end of the report week, all were under control and all were comparatively small in area. Most of them were in the Golden-Invermere district, and others were in the Lardeau and Duncan. In both areas lightning strikes have been numerous.

Of the 23 fires burning at the end of the week, 14 were in the East Kootenay, eight in West Kootenay and one in the Boundary. Lightning caused the majority of 74 fires reported during the week, 27 of these being in East Kootenay, 46 in West Kootenay and one in the Boundary.

So far this year there have been 210 fires in the Kootenay-Boundary, the count climbing sharply in the past week as a result of lightning. The Boundary has had only five fires this season. West Kootenay has had 95 and East Kootenay 110.

Trail Band to Play, Castlegar

TRAIL, B. C., July 24—The Canadian Legion Band, conducted by Rowland Hill, will give a concert at Castlegar Friday night.

The band held another open-air concert on the Memorial Hall grounds, Trail, Thursday evening.

SALE OF HIGH GRADE

Leckie Oxfords

Clearing our stock.
Blacks, browns, tans.
Regular to $8.50 ..... $4.95

THE BOOTERY

411 BAKER ST.

Lachlan McLean, Kaslo Resident 50 Years, Dies

One of Kaslo's ranking old timers, Lachlan McLean, died Thursday in Victoria Hospital, Kaslo. He had been in Kaslo nearly 50 years.

Mr. McLean, who was active in mining for many years, was in his seventy-seventh year. He had been ill some time.

There are no known relatives.

BOARD TO EXPRESS ITS SYMPATHY TO HARTRIDGE

An expression of sympathy to Capt. P. Hartridge, a Nelson Board of Trade member whose son Sgt.-Pilot Henry Hartridge was reported missing Wednesday, will be forwarded. The Board Council on Thursday directed drafting of the letter.

EXCHANGE MARKETS

(By The Canadian Press)

Closing exchange rates:

At Montreal: Pound, buying 4.43 selling 4.47; U.S. dollar buying 1.10 selling 1.11.

At New York: Pound 4.04; Canadian dollar .88⅝.

In gold: Pound 10s 1d; U.S. dollar 61.06 cents; Canadian dollar 55.06 cents.

STOP Scratching Relieve Itch Fast or Money Back

For quick relief from itching of eczema, pimples, athlete's foot, scales, scabies, rashes and other externally caused skin troubles, use fast-acting, cooling, antiseptic, liquid D. D. D. Prescription. Greaseless, stainless. Soothes irritation and quickly stops intense itching. 35c trial bottle proves it, or money back. Ask your druggist today for D. D. D. PRESCRIPTION.

(Advt.)

Plumbing

REPAIRS—ALTERATIONS
SHEET METAL WORK

B. C. Plumbing & Heating Company Limited

EVERY MOTORIST SHOULD CLIP THIS

17 easy ways towards a 50% GASOLINE SAVING

(Approved by Automobile Experts)

✓ Check this List — Every Item means a worthwhile Saving

- ☐ Reduce driving speed from 60 to 40 on the open road.
- ☐ Avoid jack-rabbit starts.
- ☐ Avoid useless or non-essential driving.
- ☐ Turn motor off when not in use, do not leave idling.
- ☐ Don't race your engine; let it warm up slowly.
- ☐ Don't strain your engine; change gears.
- ☐ Keep carburetor cleaned and properly adjusted.
- ☐ Tune up motor, timing, etc.
- ☐ Keep spark plugs and valves clean.
- ☐ Check cooling system; overheating wastes gasoline.
- ☐ Maintain tires at right pressure.
- ☐ Lubricate efficiently; worn engines waste gasoline.
- ☐ Drive in groups to and from work, using cars alternate days.
- ☐ For golf, picnics and other outings, use one car instead of four.
- ☐ Take those short shopping trips ON FOOT and carry parcels home.
- ☐ Walk to and from the movies.
- ☐ Boat owners, too, can help by reducing speed.

Your regular service station man will gladly explain these and other ways of saving gasoline. Consult him.

REMEMBER: *The slower you drive, the more you save!*

GO 50/50 WITH OUR FIGHTING FORCES

The Government of the DOMINION OF CANADA

Acting through:

THE HONOURABLE C. D. HOWE, *Minister of Munitions and Supply*

C. R. COTTRELLE, *Oil Controller for Canada*

O-5

Spare and Share your Gasoline for VICTORY!

Guide for Travellers

NELSON'S LEADING HOTELS

Hume Hotel Nelson, B. C.

GEORGE BENWELL, Proprietor.

SAMPLE ROOMS EXCELLENT DINING ROOM

European Plan, $1.50 Up

HUME—Mr. and Mrs. O. W. Pearson, Mr. and Mrs. G. C. Chandler, Clair Wilson, Don Williamson, Vancouver; D. H. White, Mr. and Mrs. D. Fisher, Port Crawford; J. P. Bell, Parks; T. A. Burns, R. Simpson, Medicine Hat; F. Steedman, Mr. and Mrs. C. A. Minty, Lethbridge; E. E. Howey, Calgary; Mr. and Mrs. H. G. Morgan, Detroit; J. W. Graler, Olympia, Wash.; Mr. and Mrs. E. N. Cowan, Spokane; William D. Robertson, Portland; Mr. and Mrs. Glen Bauverman, Toronto; R. G. Leckey, Penticton; M. E. Longpre, M. Y. Diamond, Winnipeg; C. A. Hall, Ottawa; Mr. and Mrs. R. R. Sulton, Atherton, Calif.

NEW GRAND HOTEL

PHONE 234 MR. AND MRS. PETER KAPAK, Props. PHONE 234

In our new wing you may enjoy the finest rooms in the Interior—Bath or Shower

SPECIAL RATES BY THE WEEK OR MONTH

VANCOUVER, B.C., HOTELS

"YOUR VANCOUVER HOME"

Dufferin Hotel

900 Seymour St. Vancouver, B. C.

Newly renovated throughout. Phones and elevator.

A. PATTERSON, late of Coleman, Alta., Proprietor

TRANSPORTATION—Passenger and Freight

FREIGHT TRUCKS

LEAVE NELSON DAILY

At 10:30 a.m.—Except Sunday

Trail Livery Co.

M. H. McIVOR Prop.

Trail—Phone 135 Nelson—Phone 35

Radio Officers in Nelson Today

Glenn Bannerman of Toronto, President and General Manager of the Canadian Association of Broadcasters, and George C. Chandler, of Vancouver, Manager of CJOR and President of the Western Association of Broadcasters, are in Nelson today. Mrs. Bannerman and Mrs. Chandler are accompanying them. They arrived from Trail Thursday night.

Mr. and Mrs. Bannerman are en route home to Toronto after attending the convention of the Western Association of Broadcasters at Harrison Hot Springs last week.

It is expected Mr. Bannerman will speak over CKLN today, probably at 12:45.

VOGUE PURE WHITE
CIGARETTE PAPERS

NO BETTER BUY THAN B.C. 3 STAR RYE
$1.25 13 OZ.
25 OZ. $2.30 40 OZ. $3.50
THE BRITISH COLUMBIA DISTILLERY CO. LTD. NEW WESTMINSTER, B.C.
Y 25
This advertisement is not published or displayed by the Liquor Control Board or by the Government of British Columbia

Radio Broadcasting "Part of Journalism"

WASHINGTON, July 24 (AP)—A veteran newspaper executive told the United States Communications Commission today that radio broadcasting "is inherently a part of journalism and those connected with newspapers should be able to do the job better than anyone else."

The witness, Marcos Morrow, former assistant publisher of the Capper Publications, Kansas, appeared at a hearing which the commission called to determine its future policy on newspaper ownership of radio stations.

HEY! SARGE WHERE'S YOUR MINARD'S
SOLDIERS RUB OUT TIRED ACHES with MINARD'S "KING OF PAIN" LINIMENT 35c
1-42 A

Russians With Foreign Legion Ask Help to Join Fight in Homeland

By EDWARD KENNEDY
Associated Press Staff Writer

BEIRUT, Lebanon, July 24 (AP)—Topsy-turvy war developments finally have caught up with the French foreign legion, that colorful military organization composed of adventurous men of all nationalities.

A number of White Russians, some of whom served the Czar and others who left Russia as children when the Bolsheviks took over, have asked the British to help them get back to their homeland to help the Red Army in its fight against Germany.

"We never thought we'd want to fight beside the Reds, but now that Russia is in danger we're all Russians," one of them said. "We love our country, as only men who have been separated from their homeland 20 years and are always longing for it, can love a country."

These men, strangely, are only 13 days removed from bitter fighting against British troops. They were part of the Vichy army which opposed the allied invasion of the Levant.

Among legionnaires seeking ways out of the Levant with the idea of joining the war against Germany are former Spanish Republicans who fled over the Pyrenees into France when Franco won in Spain's civil war.

The men were kept in vast concentration camps, in the South of France, but with the outbreak of European hostilities many joined the Foreign Legion. Two battalions of them were sent to Syria.

Both Russian and Spanish legionnaires fought against the Australians on the coastal road leading to this capital. They underwent at Damour South of here an artillery barrage in which the Australians and Royal Navy were estimated to have hurled 17,000 shells before breaking through to Beirut's defences.

Polish Flag Smuggled to Scotland Is Presented to Polish Aviators

By GLADYS ARNOLD
Canadian Press Staff Writer

OTTAWA, July 24 (CP) — A romantic tale of the smuggling out of Poland of a battle flag which finally was presented to a Polish flying squadron in Scotland July 1 was told today by an official at the Polish Consulate here.

"Some of the drama and color of this strange war is bound up in the 18 months of travel that flag made before it got to Scotland," he said.

"This is the story:

At the begining of the war a Polish aviator who had escaped from his country to France was stationed at Lyon. He managed to get word to a Polish woman living in his native town in Russian-occupied Poland asking her to embroider a special flag for the Polish fliers in exile. He sent the design to her, saying the "colors" would bring the Polish pilots "benediction and victory."

Once the flag was embroidered it had to be sent from Poland to Lyon for presentation. After completion it was secretly dedicated in a religious ceremony before the image of the Virgin Mary in one of Poland's cathedrals.

In spite of Soviet and German vigilance the flag was smuggled across the frontiers through Germany itself, and into Belgium.

Then the Nazis invaded the low countries. The flag disappeared.

After a thousand complications it was smuggled out of Occupied Belgium and finally reached Britain where, in the presence of high-ranking British and Polish officials it was presented to the Polish aviators and dedicated to victory.

"It is a story worthy of the age of chivalry," the Polish Consulate official said.

Cost of Living Bonus for C.N.R. to Be Settled Soon Says New President

MONTREAL, July 24 (CP) — The question of a war-time cost-of-living bonus for employees of Canadian National Railways "will be settled very soon to the satisfaction of all concerned," R. C. Vaughan, newly-appointed President of the system, said today.

Receiving the Press here only a day after his appointment to the presidency to succeed S. J. Hungerford, whose resignation also was announced yesterday, Mr. Vaughan said the C.N.R. always had maintained good relations with its staff and the announcement of a "satisfactory" decision on the bonus question could be expected shortly.

At the same time, the president said that orders for about $20,000,000 worth of new rolling stock will be placed with Canadian firms "within the next few days."

The new orders do not mean that the system is faced with any shortage of equipment, Mr Vaughan said.

The system's rolling stock was in "very good shape" at the start of the war and was at present in a state of repair "above the average of railroads on this continent."

The president announced that the system hoped this year to pay all interest on C.N.R. bonds held by the public and said that, if this hope is realized, it will be the first time since 1929 that all interest has been paid in full.

"Unless expenses increase much more sharply than expected due to the war, we expect to pay all dividends in full this year," he said. "We budgeted for $63,000,000—enough to cover taxes as well as interest on all public held bonds."

Asked whether the prospect of gasoline rationing would affect Trans-Canada Air Lines, a C.N.R. subsidiary, he said he would be surprised "if the Government did not allow T.C.A. enough gasoline to carry on its services."

The Canadian Government Merchant Marine, another C.N.R. affiliate, now included in its fleet German, Danish, Italian and other foreign vessels taken over by the Canadian Government, he said. These new additions to the C.G.M.M. more than made up for ships lost through enemy action since start of the war.

ICE
Provides Clean-Washed Air
Air Conditioned! No Stale Air!
Why is ice better? First, ice is scientifically manufactured from distilled water which is filtered and treated until it is purer than drinking water! Second, moisture from melting ice properly humidifies the air and guards foods against rapid drying out! And you save money when you use ice refrigeration!
PHONE 106
WILLIAMS
THE ICE MAN

Treat yourself to DOUBLEMINT GUM after every meal
healthful, refreshing, delicious!
Enjoy the *genuine* peppermint flavor of Doublemint Gum *after every meal!* The chewing aids your digestion . . . relieves that stuffy feeling after eating. Also helps relieve tension and fatigue. Helps keep your teeth clean, bright and attractive, your breath pleasant, too!
BUY SOME TODAY!
WRIGLEY'S DOUBLEMINT PEPPERMINT FLAVOR THE FLAVOR LASTS
CV-10

Nazis Use Whips on Amsterdam Strikers

By PAT USSHER
Canadian Press Staff Writer

LONDON, July 24 (CP) — Blitz bitz:

Information has reached Vrij Nederland, Free Netherland newspaper published in London, that the Germans forced leaders of a recent strike in Amsterdam to run up and down stairs chanting "we shall not strike any more." Soldiers were supplied with whips which they used without hesitation.

First mail for prisoners of war to be carried all the way by air has arrived in Britain. Letters and postcards were flown from Germany to Lisbon and then brought to the United Kingdom by British plane.

MORE THAN EVER BEFORE BRITAIN NEEDS BRITISH COLUMBIA LUMBER!
BRITISH COLUMBIA FOREST SERVICE DEPARTMENT OF LANDS
PREVENT FOREST FIRES

THE BAY INCORPORATED 1670

Weekend GROCERY SPECIALS
On Sale Today, Saturday and Monday—Phones 193-194

Coffee: Country Club, delicious flavor, lb. 53c
TEA: H. B. Broken Pekoe, lb. 64¢
SALAD TIME DRESSING: 32 oz. 46¢
GRAPEFRUIT JUICE: Nabob, 48 oz. tins, Each 27¢
TOMATO JUICE: Libby's, 14¼ oz., 3 tins 25¢
SOCKEYE SALMON: Gold Seal, ½'s, Tin 21¢
TUNA FISH: Solid meat, ½'s, tin 19¢
SPAGHETTI and CHEESE: Libby's, 14¼ oz., 2 tins 19¢
Butter: Hudsonia first grade, 3 lbs. $1.21
SODA BISCUITS: Red Arrow, large cartons 21¢
ALL BRAN: Kellogg's, large pkg. 22¢
PINEAPPLE: Black Label, 2 tins 35¢
CORN: Golden Bantam, 2 tins 25¢
FRUIT JARS: Dominion wide mouth, quarts, doz. $1.49
LUX FLAKES: Large pkg. 24¢
LIFEBUOY HEALTH SOAP: 4 cakes 23¢
ORANGES: Regular size, 2 doz. 49¢
GRAPEFRUIT: 6 for 25¢

Afternoon Dresses
See for yourself the quality and style in these crepe and spun rayons. Dressy and tailored styles. In polka dots and stripes. Sizes 14 to 26½. Priced at $2.95

Kiddies' Swim Suits
Just what you have been waiting for. Ruffles in plain or striped superior quality cottons. Sizes 6 to 14.
$1.49

Ladies' Sport Shirts
Vivid new shades in these popula seersucker plain tailored toppers. Sizes 14 to 20.
$1.29

Slip Cover Sets
Complete sets for Chesterfield and 2 chairs. Will easily slip over any standard style. Smart designs in rust, wine, or green. Set $14.95

Embroidered Pillow Cases
New and different. Boxed gift sets embroidered with "His and Hers", "Mr. and Mrs." etc. Give your fiends a surprise with these.
Embroidered on cambric, pair. $1.25
On washable taffeta. Pair $1.95

"Colonial" Sheets and Cases
Special values in the famous "Colonial" line. Nothing finer made in Canada. Here's years of fine service. Cellophane wrapped. Hemstitched sheets. 81x96. Pair $4.95
Pillow Slips. 42". Pair 98c

Gift Tea Towels
Amusing subjects appliqued on pure linen gift towels. A nice size. These make a fine shower gift. Each 59¢

THE "BAY"
Home Furnishings Sale
STARTS TOMORROW
See the astounding values in the big Two-Page Flyer delivered to your home today.

Hudson's Bay Company.
INCORPORATED 2ND MAY 1670

Nazi Internees Think Hitler Is Coming to Canada

TORONTO, July 24 (CP) — A group of Germans in a Canadian internment camp no doubt will be greatly disappointed today.

This is the date set for Hitler's "triumphant entry" into Moscow—but unless the Nazi forces can travel about 200 miles through the Russian lines in a few hours the interned Germans may wonder if the report one of them picked up on a secreted radio was correctly timed.

Pte. J. Belasco, a guard at the internment camp but now a patient in a local hospital after suffering a broken leg in a car accident, says he discovered the Germans listening to a German newscaster.

"I'm a Czecho-Slovakian and can speak German," he said. "It was only July 9 that the German officer went off by himelf and lay down in a shady spot. I was close to him and heard a voice giving German news. After the news was finished the officer got up and just as he did so, his coat fell back and I saw a metal box strapped under his armpit. It was a radio.

"He immediately called all the Germans together and repeated the news that had come over the radio a few minutes before . . . I, of course, reported the incident to the officer commanding."

Belasco added that every German in the camp believes Hitler is coming to Canada and will conquer it and the United States. "They honestly think Hitler will land before Winter."

Nazis Organize American Agents

ANKARA, Turkey, July 23 (Delayed) (AP). — —German strategy in the Middle East has brought about a National Airmenian Revolutionary Organization in the Soviet Caucasus directed by Nazi agents in Northern Iran and an attempt to excite Turkish aspirations for Northward expansion at the expense of Moscow, authoritative quarters said today.

The Armenians were said to be receiving funds from the German agents and small amounts of arms diverted from Nazi shipments to the Iran Government. Military observers believed the primary reason for this German activity was to attract fifth column recruits who would be assigned to protect the Baku oil fields from the Russian scorched earth policy.

TWO FINED FOR ENTRY INTO CLOSED FORESTS

NANAIMO, B. C., July 24 (CP)—Harry Wargo and Wilfred Hamilton, both of nearby Extension, B. C., pleaded guilty in police court here today to charges of being in the forest during the period last week when forests were closed to the public by order of the British Columbia Government due to the danger of fires.

Each was fined $25 and costs by Magistrate C. H. Beevor Potts.

Negro Swing Artist Plans Army Orchestra

SOMEWHERE IN ENGLAND, July 24 (CP) — Switching from trombone to tanks, Tpr. Frank L. Johnson, Negro swing artist from Verdun, Que., came to the war—and it looks like his Quebec regiment in the Army Tank Brigade will eventually have an orchestra to chase the blues away.

It probably will be the first swing band in the history of armored formations. British armored regiments are mostly very "pukka" old cavalry units. They would frown.

But Tpr. Johnson, who played a hot trombone in Toronto night clubs and around Montreal, says there is talent in his regiment for an 11-piece band. They even brought their own instruments with them.

Serbs Rise Against German Invaders

NEW YORK, July 24 (AP) — The BBC reported today 5000 Serbs had risen up against German invaders in Yugoslavia, attacking Nazi outposts and strongholds.

The broadcast also quoted a dispatch from Ankara as saying 200 Serbs had swooped down from mountain hiding places North of the village of Mish, attacked a German garrison, and retired into the hills with prisoners.

LONDON, July 24 (CP) — Dusan Simovitch, Prime Minister of the Yugoslav Government in London, told a Press conference today his countrymen were continuing opposition to Axis forces either through guerrilla activities or open revolt.

U.S. ENVOY'S RESIDENCE IN MOSCOW DAMAGED

MOSCOW, July 24 (AP).—Windows on two sides of the residence of United States Ambassador Laurence Steinhardt were blown in by a bomb during the German air raid on Moscow last night. No officers of the United States Embassy were in the Ambassador's residence.

A TIP FOR SUFFERERS FROM RHEUMATIC PAINS
If you suffer from rheumatic pains here is a good tip—a method by which you can get the best out of any treatment, and one which has brought relief to thousands of people.
Take Kruschen Salts in a glass of warm water every morning. Kruschen helps rheumatic pain sufferers in two ways. It cleans out the poisons which exist in almost every person's bloodstream (these are the poisons which give you local pains and aches) and it helps the kidneys to filter out fresh poisons which may be forming. Try this simple treatment over a month and watch the results. Kruschen can be obtained from any drug store. 25c and 75c.
(Advt.)

Three Axis Ships Sunk by Bombers

CAIRO, July 24 (AP) — The Royal Air Force announced today that its bombers sank at least three ships from an Axis convoy off the Italian island of Pantellaria, in the channel between Sicily and Tunisia, Tuesday.

One of the Italian destroyers escorting the convoy of four medium sized merchant ships, also was hit by an air launched torpedo and damaged heavily at the stern, the R.A.F. communique said.

Two bombs were seen to hit a 7000-ton ship and set it afire and the vessel later was observed submerged with its stern up while two destroyers stood by picking up survivors, the communique added.

Two hits also were scored on a 6000-ton vessel, it said, and a 5,000 ton ship which apparently was carrying munitions was hit by three bombs and immediately blew up and disappeared below the surface of the water."

Fleet air arm planes followed up the bomber attack later in the day when the convoy consisted only of one 7000-ton tanker and another merchant vessel.

Two torpedoes hit the tanker making it a total loss, it said, and another damaged the escorting destroyer.

Italians Make Claims on British Shipping

ROME, July 24 (AP). — The Italian High Command claimed today that Fascist aircraft and naval units had sunk a "large unidentified British warship," a destroyer and two munition laden steamships in attacks on a convoy in the Western Mediterranean.

The Italians also claimed they had torpedoed a 10,000-ton cruise of the Southampton class and another 8000-ton cruiser, and said a battleship, a cruiser, a destroyer, a large steamer and another unidentified ship had been damaged by aerial bombs.

(There was no British confirmation of any of these claims.)

Malan One of War's Greatest Aces

LONDON, July 24 (CP)—One of the great aces of this war is Wing Cmdr. A. G. Malan, D.S.O. and bar, D.F.C. and bar, whose confirmed record of 35 enemy aircraft destroyed is the highest of any man in the Royal Air Force.

A South African who holds a ship's second officer's certificate, Malan joined the R.A.F., six years ago because he wanted to earn enough money to be married. He has been flying steadily since then and is the first pilot of this war to win a bar for both his decorations.

Malan is a close friend of Wing Cmdr. Bader, who led the famous All-Canadian Squadron in the Battle of Britain. Both men are 30, old for fighter pilots, and in appearance are somewhat alike—not tall, but thick set and well featured.

Regina Leads as Recruiting Centre

REGINA, July 24 (CP) — On a per capita basis Regina's Royal Canadian Air Force recruiting centre stands first in all Canada for its present rate of enlistments, Squadron Leader B. F. Woods, representing the Director of Air Force Manning at Ottawa, said in an interview here today.

More than 500 men will have entered the force at Regina this month, Sqdn.-Ldr. Woods said, and he added its staff would be augmented to carry on an even greater load of enlistments.

RELIEVE SUFFERING QUICKLY WITH KELLOGG'S ASTHMA RELIEF
K.65

PHONE 33
Moving
Hauling
Storage
West Transfer Co.
Established in 1899

Sore Throat . . .

Cloth Dyes May Cause Irritation

By LOGAN CLENDENING, M.D.

Several of my medical friends have had the experience of treating workers who handle khaki-colored cotton for irritation of the nose and throat. Some of them had seen sporadic cases which they did not understand and they were talking about it in a hospital staff room the other day. A surgeon with a large industrial practice cleared the matter up by asking if all their patients had not had something to do with handling or manufacturing khaki cloth.

Following the lead, I have just had an authoritative explanation which is as follows:

The dyes which are used for coloring heavy fabrics such as tenting and tarpaulins, khaki or tan, are mineral salts of chromium and iron. They are perfectly harmless, but when fresh may cause some irritation in sensitive individuals. For garment fabrics, khaki and olive drab dyes are sulphur brown dyes of which many varieties are known.

None of these dyes themselves are known to cause any irritation, but mistakes or carelessness in the manufacturing process may cause some such condition to arise.

Most of the patients who have been affected in this way are girls and cutters who handle the material in manufacturing plants. One would think that any sensitiveness to the dye acquired in this way would appear as a skin rash or dermatitis. But such has not been reported. It must be assumed, then, that the irritating material appears as dust, since it must enter the respiratory tract in that form in order to cause sore throat.

Cotton dust itself has been reported to cause irritation to the respiratory tract.

Of course since all workers are not affected, the explanation of special hypersensitiveness or allergy is plausible. In that case an allergen in the form of the dye, catechu, which is derived from acacia catechu, an Indian wood, must be implicated as the most likely offender. It is sometimes employed in this line of manufacturing.

QUESTIONS AND ANSWERS

Anonymous:—"My husband is a house painter. Whenever he painted or varnished a floor he used to wear a pair of "sneaks," changing to his regular shoes after the job was over. Now he wears the carpet sneakers all the time, Winter and Summer. Everyone says he will get flat feet, or injure his feet permanently. He never complains of flat feet."

Answer: It is the policy of this column never to interfere in domestic debates, but I will make some general remarks. If your husband is getting flat feet, he will probably know it. In fact, the sneakers wil probably strengthen his feet. After a certain period in life it is healthier to let a man have his own way; he probably will have it anyhow.

"V" Campaign Given Support at Coast

VANCOUVER, July 24 (CP) — The "V for Victory" campaign is getting increasing support both here and in neighboring New Westminster, B. C., with mayors of both cities making suggestions for displaying the "V" wherever possible.

Mayor J. W. Cornett of Vancouver suggests that all out-going mail from the City Hall carry the symbol, either on letterheads or envelopes.

"Merchants should use the slogan on wrappers and in advertisements" he adds.

Woman Refused Re-Entry Into U.S.

SEATTLE, July 24 (AP). — L. A. Varekamp, builder and contractor told interviewers today he had appealed to the United States Immigration and Naturalization Service and to Congressmen to aid his wife, Maria, 55, who has been denied readmission to the U. S. and has spent the fifth consecutive day in a tourist camp near New Westminster.

Mrs. Varekamp, a native of the Netherland, and a Seattle resident 25 years, her husband said, was held at the line last Sunday through admitted ignorance of reentry requirements, following the Varekamps' custom of an annual one-day visit to Canada.

Keeping Cool in High Temperature

By IDA JEAN KAIN

If you seem as fresh as a daisy when everyone else is wilting with the weather, you'll probably be a sensation. It takes some managing but you can keep up the appearance of being cool and collected.

Summer is not the time to wear heavy make-up or to doll up too much. Light makeup not only looks cooler but is much more in keeping with the fresh, scrubbed-behind-the-ears kind of beauty that goes best with the season. Use little, if any, mascara and eye shadow and no heavy perfumes—just a whiff of light, floral scent. Do your splurging with cologne, which cools you off.

You look more comfortable in a simple little frock of some non-crushable material than in fussy dresses. And the less jewelry the better. Doodads and bangles are heat conductors. And a furpiece makes me run a temperature.

Nothing makes you appear more completely wilted than to rummage around in your handbag and come up with a dank little ball of a handkerchief. Why not carry a spare? And always start out in the morning with a clean compact puff, perhaps an extra one, because the oil from your skin quickly soils your powderpuff. You might like to tuck into your bag one of those small packets of make-up fresheners for the hot days in town. They will save your face after you have spent a few hours trudging around in the heat.

Your accessories must be freshly laundered to give you that crisp appearence. Slightly soiled collars and gloves take all the starch out of your looks. Before you draw on your gloves, go over hands, wrists and arms with a dab of cotton saturated with cologne. That will make you feel cooler and will keep your gloves fresh longer.

To feel about 10 degrees cooler than the thermometer says, brush your hair way up from your face and of your neck. If you hair needs doing more often, you might try having it set with tonic every other time.

Don't let your figure slump. Just a trio out of your daily dozen will keep your waist trim and your muscular girdle in good tone, and wil also keep you feeling fit and better able to stand the heat. Take your exercise in the cool of the morning before you lose interest.

Be a smart girl and don't drink too many heating beverages on a hot evening. Fresh fruit juice is about the best thing you can order. During the day drink plenty of water and occasionally add to it a pinch of salt. That will help you perspire freely. And speaking of perspiration, one of the non-perspirant deodorants under the arms is a necessity in warm weather.

A light diet is a great help in beating the heat. Eat more friuts and vegetables and drink more milk, and leave off the rich, high calorie foods.

And one last word—don't get in an argument! It just makes you hotter!

Bad Manners . . .

Parents Display Egotistic Traits Over Children

By CAROLINE CHATFIELD

A doting mother can hardly conceive of anybody's being bored or annoyed with her for talking about her children incessantly: quoting Junior's bright remarks, enlarging on his talents for business. She is sure the world is waiting to hear what a model daughter Mary is, how her girl friends adore her, her boy friends rush her off her feet. This is natural for doting mothers seldom have interests or ideas beyond the confines of their children's lives. And before they talk out on their children, the grandchildren have arrived and it's all to be done over again.

All gorgeous egotism, that's what it is — sometimes subtle and sometimes not so subtle. You know the woman who makes sport of her brood — the way they look, the way they talk, their poor grades and bad manners. But not deceived, she doesn't think they are below par. She merely thinks it's better taste to run them down than to run them up and she gets a laugh this way.

You are acquainted with the woman who disarms you with "If I do say it myself, even if they are my children, they do thus and so and don't do so and so." In other words the brats are about 100 per cent perfect. Then there's the plain unadulterated braggart who doesn't stoop to subterfuge. She admits her children are the most talented pupils in school, have taken all the honors and deserved them, too. All these parents are doing the same thing: spotlighting themselves and their children. And they are expecting applause.

Unless we are inordinately mean and ungenerous, we come up with the applause. Otherwise we soon learn how to dry up these wells of conversation anent our friends' children. Just give the talkers, plenty of same and they move off. Invariable the ones who give most liberally can take the least. Perfectly natural. So long as we are sure we have the best of anything, we can't be enthusiastic about hearing the other fellow discuss his second best, be it children, livestock, houses and lands, inside furnishings or outside landscaping.

Nonetheless, bad taste is bad taste and it isn't better exemplified than in the case of the doting parent who assumes she can entertain her friends with conversation about her children. A good many of her friends have youngsters of their own whom they think stack up pretty well with the best. The rest of her friends and acquaintances had just as soon she let the children speak for themselves.

Ballards Enjoy Silver Wedding Party at Robson

ROBSON, B. C. — A surprise lawn party was given Mr. and Mrs. O. B. Ballard on the 25th wedding anniversary Tuesday evening by Mrs. I. Wyllie, assisted by Mrs. W. E. B. Monypenny of Trail.

Mrs. Ballard was given a bouquet of roses, sweet peas and fern by Mrs. J. T. Webster. The happy couple were given a silver flower basket from their friends. The presentation was made by Mrs. G. M. Miller.

J. T. Webster proposed the toast to which Mr. Ballard replied. Dainty refreshments were served and Mr. and Mrs. Ballard made the first cut in the beautifully decorated wedding cake. Mrs. W. L. Wright and Mrs. Webster presided at the urns.

Guests present were Mr. and Mrs. J. T. Webster, Mrs. F. E. Oborne, Mrs. A. F. Mitchell, Mrs. R. Ballard, Mrs. Squires, Mr. and Mrs. W. L. Wright, M. McPhee, Mrs. A. D. Clyde, Mr. and Mrs. G. M. Miller, Mr. and Mrs. L. F. Quance, Mrs. C. Beuy, Mrs. Goodwin, Mr. and Mrs. D. Magee, Mrs. R. Devitt and W. E. B. Monypenny of Trail.

A SOUTH COAST TOWN, England (CP). — A woman here had her hair singed and waved free of charge. An incendiary bomb fell on the pillow beside her and the heat made her hair curl. She was unhurt.

Hints for Housewives

By BETSY NEWMAN

TODAY'S MENU

Cold Meat Platter Potato Chips
Creamed Butter eBans
Pickled Beets
Fresh Fruit Cookies
Iced Coffee

FUDGE SQUARES

Half cup butter or similar fat, 1 cup sugar, 2 ounces bitter chocolate, 3 eggs, 1 cup nut meats, ¾ cup all-purpose flour, ½ tsp. baking powder, ¼ teaspoon salt, 1 teaspoon vanilla

Break nut meats coarsely. Grate or cut chocolate into small pieces and melt in top part of double boiler or set over hot teakettle. Add butter and stir until it melts; blend. Sift flour, measure and sift again with baking powder and salt. Beat eggs, add sugar gradually, beating it in; then stir in dry ingredients and next add vanilla. Last stir in chocolate mixture and nuts and turn into shallow, greased pan to bake at 375 degrees F. While still warm, cut in squares. You may frost these or not, as you choose.

MOLASSES COOKIES

Three-quarters cup melted fat, 1 cup brown sugar, 2 teaspoons ginger or 1 teaspoon ginger and 1 teaspoon cinnamon, 1 cup molasses, 6 cups flour, 1 tablespoon soda, ½ teaspoon salt, 1 cup sour milk or buttermilk.

Sift flour first, then measure and sift again with salt, soda and spices. Mix melted fat with sugar and molasses, then add dry ingredients alternately with milk and mix to a smooth, stiff dough. Chill until firm, roll out on lightly floured board to 1-3rd inch thickness and bake in 350 degree oven for from 8 to 10 minutes.

MIGNONS

Half cup butter, ½ cup sugar, 3 egg yolks, ¼ cup blanched almonds, pounded fine, 1½ cups sifted flour, ½ teaspoon vanilla, 1½ teaspoon all-phosphate baking powder, ½ teaspoon ground cinnamon, a little milk if necessary.

Cream butter, add sugar a little at a time and cream well. Add well beaten yolks of eggs, then almonds and vanilla. Sift flour, baking powder and cinnamon and add to first mixture, with a little milk, if needed, and make a stiff dough. Knead slightly and roll ¼ inch thick. Cut with fancy or plain cutter, brush with beaten white of egg, sprinkle with granulated sugar and chopped almonds and bake on greased cookie sheets in 4 degree oven.

SERIAL STORY - - - By RICHARD HOUGHTON

Death at the Switch

CHAPTER TEN
(Continued)

"He gardens on the King estate. It's a big place. King got it by a foreclosure years ago — before I came to this part of the country. I understand it used to belong to a large and very rich family."

"Many live there now?"

"King lives all alone—except for that old man, who's been with him as long as I can remember."

"Loyalty," mused Jones, "is a wonderful thing." The men were watching their steps as they returned down the hill because the dirt road was slippery with mud. "I'll have to find a place to stay. Any boarding house around here?"

Do you expect to remain long?" Henry asked with reigned surprise. He knew very well by now that it was the killing that had brought Mr. Jones to the village, and that he wouldn't be leaving until it was cleared up.

"U-m," replied Jones. "On second thought—you haven't a spare room in your house, have you?"

The little clerk was genuinely startled. He said nothing for a moment, then muttered to himself, "Why not?"

"What was that you said?"

"Nothing. I have a habit of thinking out loud."

"Bad habit. You ought to try to stop it. It might be dangerous — some time."

Henry was thinking, silently, this time, that there would be a distant advantage in having a detective as a roomer. Perhaps Henry could turn the tables by watching him instead of being watched. If there was any chance of getting to the bottom of this murder maybe Detective Jones would show the way. Henry could at least study his methods.

"And I'd like to board as well as room," Jones was saying. "I've eaten in restaurants so long I'm willing to pay well for home cooking."

"Okay," said Potter. "We turn to the right here. It's about a mile. Hope you don't mind the walk?"

Mrs. Potter was surprised to see them.

Even before introducing his guest, Henry put his wife in a receptive mood by handing her the pay check. He announced, "Mr. Brown is giving me two weeks' vacation — so I can solve the murder! My dear, this is Mr. John Jones. He would like to board and room with us for a while."

Mrs. Potter's mouth dropped open. It was the response Henry had hoped for. She was too startled to ask questions about the vacation. He might be able to avoid telling her, for a while, that it was taking the place of his spring vacation and her trip to Boulder dam.

"Come—in," breathed Mrs. Potter. She was staring queerly at Mr. Jones.

Henry and his guest—or guard—shook the water off their clothes before stepping across the threshold. Henry pointed into the parlor. "Make youreslf comfortable for a few minutes. I guess my wife and I had better talk this over."

"Oh sure!"

The Potters retired to the kitchen. As soon as the kitchen door was shut Mr. Potter demanded, "Who is that man?"

"I'm not sure." Henry grinned with confidence that was new to him. "I think he's a detective."

"Henry Potter! Are you crazy? Bringing him here . . ."

"I can't be arrested for that. We'll charge him plenty. Might as well make money out of the deal."

"But you know why he's here' He's watching you!"

"I've nothing to hide. This is a good way to convince him I had no connection with the death of John Ives. Anyway, I'm sure I'm not being watched any more than are the other seven who were at the model railroad club last night."

"That's what you think! Laurence Harkness was over this morning to borrow a shovel. There was no one following him. Susan Baker telephoned. She didn't say anything about a detective. Stanley King drove past in his car. He was all alone."

Henry began to feel uneasy.

(To Be Continued)

Control . . .

Angry Parents Can't Help Child

By GARRY C. MYERS, Ph.D.

Many parents are not temperamentally able to help their children with home work. It is safe to say that any parent who grows angry and impatient with a child over his lessons hinders more than helps.

In order to learn well, the child must feel comfortable and hopeful. He must succeed most of the time. His successes inspire him to greater efforts. So also is his dynamo of interest recharged as he achieves. As his failures pile up, on the other hand, he finds it harder to keep intersted, harder, therefore, to strive to do his best.

How terrible it must be for the child when shouted at or called a dumbbell while he tries to do his lessons! He has no meant to make mistakes or be difficult. He is already disgusted with himself for his mistakes. Then to have a parent shame and scold him, shriek at him, or call him ugly names is more than the child can bear.

BE UNDERSTANDING

Yet the parent has not meant to be so mean. He or she would be willing to make almost any personal sacrifice in order to help the child succeed at his lessons. Nevertheless, the parent is lacking in self-control and sympathy and ability to put himself in the child's place. On the contrary, this parent abounds with a feeling of superiority and a readiness to lord it over his child — not on purpose, mind you, but in sheer obedience to Grandma Nature.

"Dear Dr. Myers: I am a reader of your column and a very nervous person. I have a boy of 10 years but I cannot seem to get any results from him. He will do everything to get away from his lessons. This has been going on since he started to school, and I don't know how much longer I can stand it as I am unable to help him and when his father is home it is still worse because he is also nervous. Would appreciate any advice you can give me. Also please send me a copy of your "Parent's Prayer." A stamped envelope is enclosed."

DOCTOR'S ANSWER

I can see how eager you are to help your boy. Also I can see why he will do everything to get away from his lessons. In his place you and I would do likewise. Just imagine yourself in this boy's place with an angry, nervous mother and father shrieking at you every time you hesitated or said or wrote the wrong thing in your homework. Do you suppose you could work hard at them? How could you have the heart to try? Wouldn't you just give up as this lad does?

If you and Dad really want to help your child at school you will quit trying to help him with his lessons, until you are able to change yourselves completely. Instead, you will tell him more jokes and show keen interest in all his interests, and successes however small. You will celebrate his victories but say nothing about his failures and defeats. Above all, you will show him in your voice, smiles and attitude more love and affection so as to assure him he is a worthy member of his family.

Q. Please tell me how I may help my child 10 who finds spelling very hard and discouraging.

A. I have worked out special home helps for the poor speller, to be had by writing me at 235 East 45th Street, New York City, enclosing a self-addressed envelope

Women and Children Work on U.S. Farms

CHICAGO, July 24 (AP)—Farm mothers and youngsters are working the fields in increasing numbers in many parts of the United States to help the head of the house realize on the best farm cash income prospects in 12 years.

They are driving tractors, running combines or tending hogs — as well as their customary work of raising chickens, cooking and milking—because so many skilled farmhands have gone off to work for fancy wages in defence factories or train for the armed forces.

President Edward A. O'Neal of the American Farm Bureau Federation today called it "a widespread farm labor shortage" in the Midwest, the East, the South and the Far West, especially in the agricultural areas adjacent to large industrial centres.

Finer, Fresher, Flavor!
MADE IN BRITISH COLUMBIA
DELICIOUS SALADS with
NALLEY'S MAYONNAISE

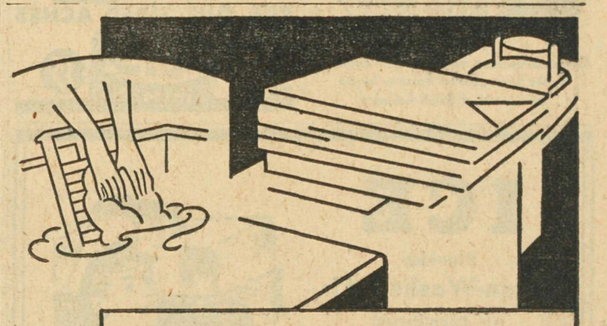

No matter how much you scrub your white wash needs blue *to* prevent clothes from turning yellow

● Washing alone won't keep your white things *white*. But a swish or two of Blue in the final rinse on wash day will ensure *lasting* snowy whiteness.

RB 19

RECKITT'S BLUE
PREVENTS CLOTHES FROM TURNING YELLOW

On The Air

FRIDAY, JULY 25, 1941

CBC PROGRAMMES

MORNING

8:00—Preacott Presents
8:15—CBC News
8:30—Prelude to a Happy Day
9:00—BBC News
9:15—War Commentary
9:30—The Balladeer
9:45—CBC News
9:59—Time Signal
10:00—Brad Reynolds, Tenor
10:15—Vincent Lopez' Orchestra
10:30—"Democracy's Spiritual Defences"
10:45—Classics in Tempo
11:30—For Our Listeners

AFTERNOON

12:00—Farm Broadcast
12:30—CBC News
12:45—Composers' Corner
1:00—News Bulletins
1:03—Recital Series
1:15—Club Matinee
1:45—The Civilians' War
2:00—Talk
2:15—Wishart Campbell
2:30—Fiedler Conducts
2:45—Presenting
3:00—Three Suns Trio
3:15—Talk
3:30—Popular Songs
3:45—BBC News
4:00—Talk by Polish Consul General to Canada
4:15—Salon Music
4:30—R. A. Wardle
4:45—Recital
5:00—Feature Broadcast
5:15—New Zealand Front
5:30—Woodland Concert
5:55—News Commentary

EVENING

7:00—Feature Broadcast
7:30—"Beside the Seaside"
8:00—CBC News
8:15—Britain Speaks
8:30—Birds of a Feather
9:00—Torch of Freedom
9:30—Banff Trio
10:00—South American Serenade
10:30—BBC Radio News Reel
11:00—CBC News
11:15—Dance Music

CKLN—NELSON

CBC PROGRAMMES AND THE FOLLOWING:

MORNING

7:57—O Canada
11:00—Music for Everyone
11:45—Words and Music

AFTERNOON

12:25—The Notice Board
12:45—Talk by Gren Bannerman, President Canadian Association of Broadcasters
1:30—Arthur Godfrey (Quarter Hour of Contentment)

EVENING

6:00—Fashions in Music
6:30—Harmony Hall
6:45—Evening Varieties
11:30—God Save the King

U. S. NETS' BEST

NBC-RED
7:00—Wings of Destiny
NBC-BLUE
8:00—Your Happy Birthday
COLUMBIA
7:00—Penthouse Party
8:30—Great Moments from Great Plays
9:00—Claudia and David

APPEALS TURNED DOWN FOR TWO MURDER TRIALS

OTTAWA, July 24 (CP) — Application from two men convicted of murder for leave to appeal to the Supreme Court of Canada were dismissed by judges of the Court in chambers today.

Chief Justice Sir Lyman Duff dismissed an application on behalf of Perras Krawchuk who was convicted at Prince George, B. C., and is under sentence to hang on Aug. 7.

Mr. Justice A. B. Hudson dismissed an application on behalf of Gordon T. Smyth, convicted at Montreal, and under sentence to hang Sept. 19.

Staples Builds New Office at Creston

CRESTON, B. C. — Excavation commenced Tuesday on the lot on Canyon Street, next the Grand theatre for a 30 x 42 foot office building. The permit is taken out by R. B. Staples of Kelowna.

It will be a one storey structure of frame construction with stucco front. It will have vault, board room, private offices and modernly equipped throughout. Plans indicate there will be a three-car garage.

It is to be the home of Highland Bell, Limited, which transferred the head office from Kelowna to Creston over a year ago. It will also be office quarters for the pea cleaning industry and other interests of the Staples brothers.

27 of the Latest R.A.F. Photos FREE!

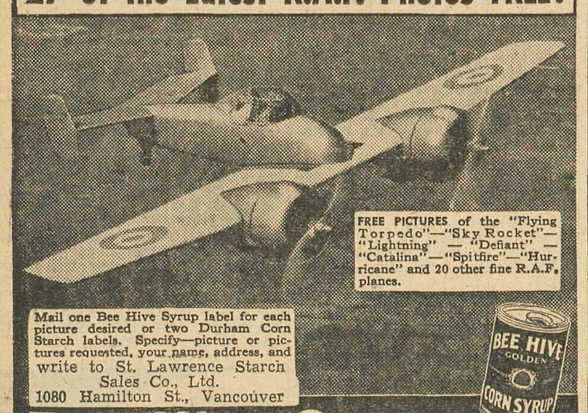

FREE PICTURES of the "Flying Torpedo"—"Sky Rocket"—"Lightning" — "Defiant" — "Catalina"—"Spitfire"—"Hurricane" and 20 other fine R.A.F. planes.

Mail one Bee Hive Syrup label for each picture desired or two Durham Corn Starch labels. Specify—picture or pictures requested, your name, address, and write to St. Lawrence Starch Sales Co., Ltd. 1080 Hamilton St., Vancouver

BEE HIVE GOLDEN CORN SYRUP

Bee Hive Syrup

NOW! AT YOUR GROCERS
Pick of the New Pack
PURE STRAWBERRY JAM
MALKIN'S BEST
YOU CAN DEPEND ON THEM

Is YOUR JOB wearing too?

TOO MUCH WAR-TIME RUSH? TOO LITTLE EXERCISE?

HIS JOB IS MUNITIONS — Whatever your job, there's no need to endure the dull headaches, the listless days which are the symptoms of incomplete elimination. But is the answer "nasty doses"? No!

SHE RUNS A SWITCHBOARD — Just resolve to get enough "bulk" in your diet to keep food wastes moving. And get this "bulk" in a form you'll really enjoy, so you'll eat it *every* morning through the year!

HERE'S A TIP FOR TENSE TIMES

These days especially, avoid "blue" spells, headachy feelings. Don't be depressed by incomplete elimination. But, shun harsh cathartics! Instead, follow the lead of happy thousands! Every morning through the year, eat delicious KELLOGG'S BRAN FLAKES WITH OTHER PARTS OF WHEAT. Gently laxative in a natural way, they help supply valuable minerals and proteins, too. And they taste so downright good you'll gladly make them a daily habit. Order Kellogg's Bran Flakes today. Now in two sizes. In restaurants ask for the triple-wrapped individual package.

"With all these war-time orders, my job is extra tiring. But I *keep* well! Take my tip! No harsh cathartics! Instead, I eat *delicious* Kellogg's Bran Flakes every morning in the year."

KEEP FIT WITH KELLOGG'S every day in the year!
Kellogg's BRAN FLAKES WITH OTHER PARTS OF WHEAT

Follow these two rules of health:
1. To *get* well, see your doctor. 2. To *keep* well, watch your habits. For an alert mind, a healthy body, guard against incomplete elimination. Better eat this crisp, delicious cereal *every* morning in the year! Ask your grocer for a couple of packages today — and insist on *Kellogg's* in the golden-yellow package. Made by *Kellogg's* in London, Canada.

THANK YOU!

FOR YOUR TREMENDOUS RESPONSE ON THE FIRST DAY OF OUR SALE. IT IS INDEED GRATIFYING TO SEE THE STORE CONTINUOUSLY FILLED WITH CUSTOMERS WHO REALIZE THEY ARE OBTAINING GENUINE SAVINGS. WE REGRET THAT OWING TO THE LACK OF TIME AND SPACE, OUR CLERKS WERE NOT ABLE TO GIVE YOU MORE ASSISTANCE IN THE SELECTION OF YOUR MERCHANDISE. AS WE HAVE NOT HAD TIME TO MAKE UP AN ADVERTISEMENT QUOTING MORE OF OUR ASTONISHING PRICES, WE CAN ONLY REPEAT OUR INVITATION TO "SEE FOR YOURSELF." ALL OF OUR RACKS HAVE BEEN RESTOCKED AND WE PROMISE YOU AS MANY BARGAINS TODAY AS YESTERDAY.

Thank You Again!

Attention Please Please do not ask to take goods on approval, to charge goods or to exchange goods. We do not wish to offend any of our customers but owing to the super low prices we have set on our merchandise we must refuse these services. This sale is **Cash Only**

R. ANDREW & CO.

Youth Captures Nazi Bomber Crew

LONDON, July 24 (CP)—A 16-year-old Isle of Wight boy, hunting with a double-barrelled shotgun this morning, captured the crew of a German bomber after it crashed in a wheat field.

"I was out with my sporting gun after foxes," the fair-haired captor Geoffrey Janes, said, "and saw the plane circling around. Eventually it crashed and the crew all came toward me. I more or less threatened them with my gun and two of the Germans who had automatics started waving them about. I tried to take the guns off them but they would not give them to me.

"I told them they had better come up to the fort with me and we had just moved off when Stanley Woodnutt, a bricklayer, came up. About five minutes later we were met by a Royal Air Force escort who took charge of the prisoners."

Asked what he would have done had the Germans tried to shoot at him, Janes' answer was, "I would have shot back at them."

Training Course for Engine Room Workers to Open in August

TORONTO, July 24 (CP). — A training course of six to eight months for engine-room artificers to be taken into the Royal Canadian Navy will be inaugurated at the Galt, Ont., aircraft school "about the middle of August," it was announced here.

The limited quota of students is 120 between the ages of 17½ and 20 years and minimum educational requirements is Grade 8 but preference will be given to applicants with some secondary school education. Subsistence allowance will be similar to those in effect at the Galt Aircraft (Royal Canadian Air Force) classes.

At conclusion of the course, youths who have shown aptitude to the work will be enlisted into the Navy as stokers 2nd class, Royal Canadian Naval Volunteer Reserve or as artificer apprentices for additional training for advancement to ordnance and electrical artificers, or engine-room artificers.

Rowell-Sirois Report Questionnaire Goes to Service Committee

A questionnaire on the Rowell-Sirois report prepared by the Canadian Chamber of Commerce and received by the Council of the Nelson Board of Trade at a special meeting Thursday was handed over to the Public Services Committee, headed by Dr. G. A. C. Walley, for preparation of answers.

The same committee was instructed to deal with a communication from the Chamber suggesting coordination of civilian charitable campaigns between the dates of September 8 and November 3, as set by the Department of National Services.

The Canadian Army Corps overseas was formed on Christmas Day, 1940.

FREEMAN FURNITURE CO.

The House of Furniture Values
Phone 115, Nelson, B. C., Eagle Blk.

Trade in Your
OLD FURNITURE
As part payment on New
Use Our Budget Plan

NELSON SOCIAL...

(Continued)

Street, recently, when members were Mrs. Frank Phillips, Mrs. J. J. Foote, Mrs. George Fletcher, Mrs. J. E. Annable, Mrs. David Laughton, Miss Irene Laughton and Miss Grace Laughton.

• Mr. and Mrs. J. Kobeski of Zeballos and their children are guests of Mrs. Kobeski's brother-in-law and sister, Mr. and Mrs. Herbert Harrop, Fourth Street.

• Mrs. H. Middleton of Willow Point spent yesterday in town.

• Miss Margaret Jane Mann, Silica Street, is a guest of Miss Helen Clark at the Clark Summer place at Cedar Point.

• Mrs. F. L. Fallis and children, Dolores and Marvin, have arrived in Nelson from Edmonton, to join Mr. Fallis, who is employed at the Jonella Cleaners.

• Miss Dorothy E. Hamilton, Blairmore school teacher, arrived Monday to spend a vacation with her sister, Miss Mary Hamilton, of the Kootenay Lake General Hospital nursing staff, formerly of Victoria and Blairmore.

KISS YOUR TIRED FEELING GOODBYE!

Pepless Many Suffer Low Blood Count—And Don't Know It.

The baffling thing about low blood count is that you can weigh about as much as you ever did—even look healthy and strong, yet—you can feel as if you had lead in your legs, dopey, tired and pepless.

Low blood count means you haven't got enough red blood corpuscles. It is their vital job to carry life-giving oxygen from your lungs throughout your body. And just as it takes oxygen to explode gasoline in your car and make the power to turn the wheels, so you must have plenty of oxygen to explode the energy in your body and give you going power.

Get Dr. Williams Pink Pills today. They are world-noted for the help they give in increasing the number and strength of red corpuscles. Then with your blood count up, you'll feel like bounding up the stairs as if you were floating on air. Ask your druggist for Dr. Williams Pink Pills today.

(Advt.)

SPECIAL LOW PRICES
8 Oz. 29c 16 Oz. 49c 32 Oz. 87c

A Hot Weather Treat

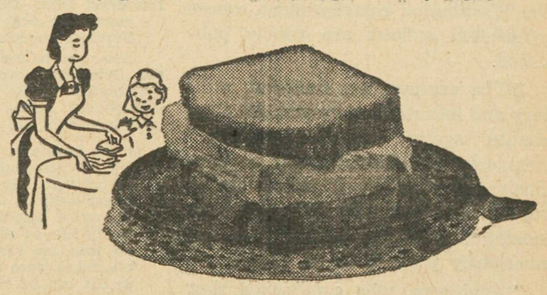

Have You Tried The JULY BRICK of the MONTH

Put a thick slice of creamy Palm Ice Cream — your favorite brick—between two slices of pound cake. You've never tasted anything quite like it. It's delicious — and nutritious, too. Your children will really "go for" it in a big way, and because it's so healthful you can give them all you want. Try serving Palm Ice Cream this way today—you'll be glad you did.

PALM DAIRIES LIMITED

DeLaval Dairy Supplies

Milk Bottles
Milk Bottle Caps
Route Books
etc.

Let us quote you on your needs in this line

NELSON & DISTRICT FARMERS SUPPLY
Phone 174
C. P. R. Flats Nelson, B. C.

Direct Dominion taxation is expected to raise 2½ times as much money in 1941-42 as in the previous fiscal year.

NELSON SOCIAL

By MRS. M. J. VIGNEUX

• Mr. and Mrs. H. Radcliffe, 722 Carbonate Street, have as guest for the Summer Mr. Radcliffe's niece, Miss Margaret Radcliffe of Vancouver.

• Thomas Uphill, M. L. A. of Fernie, passed through Nelson yesterday en route to the Coast.

• Miss Margaret Graham, Baker Street, has as guest her niece, Miss Margaret Graham of Trail.

• George Horsley of Nakusp visited Nelson yesterday.

• Mrs. Charles Kress, who spent the past week in town, left yesterday for her home in Cranbrook.

• Mrs. A. Brett was in the city from Salmo yesterday.

• Martin Ivens of Fruitvale, pioneer resident of Nelson, attended the Old Timers picnic Wednesday.

• Mrs. George Lee-Warner, who spent the past couple of months with her parents, Mr. and Mrs. George A. Hunter, Edgewood Avenue, plans to leave this morning for Red Deer, Alta., where she will join her husband.

• Mrs. Hayden and Mrs. Arthur Eldridge of Trail are guests of Mrs. Hayden's son-in-law and dauhter, Mr. and Mrs. J. Preston, Carbonate Street.

• Lorne A. Campbell of South Slocan visited Nelson yesterday.

• Mr. and Mrs. Don Emory, who spent their honeymoon in Nelson at the home of Mr. Emory's grandmother and uncle and aunt, Mrs. A. D. Emory and Mr. and Mrs. A. Clyde Emory, returned to Portland, Ore., yesterday.

• Mrs. B. Heddle of Willow Point visited Nelson yesterday.

• Miss Roxy Little was a recent visitor from Trail.

• Miss Dawn Sharp, Hoover Street, has returned from spending a week at Cranbrook with Miss Dorothy Leonard.

• Billy Humphrey, Silica Street, has left to spend a couple of weeks vacation with Colin Evans and Lionel Evans in Kimberley.

• Mr. and Mrs. J. C. Hansen of Sheep Creek spent Wednesday in Nelson at the Old Timers picnic.

• Miss Florence Smithson has returned to Magog, Que., after a three-week visit to Mr. and Mrs. William Stewart, Silica Street.

• Mr. and Mrs. J. Bereau, Sixth Street, Fairview, have as guests Mrs. Bereau's parents, Mr. and Mrs. C. W. Kail of Swift Current, Sask.

• Mr. and Mrs. S. A. Curwen of Ymir attended the Old Timers picnic Wednesday.

• Mrs. J. Sewell and her grandson of Sunshine Bay spent Thursday in town.

• Mrs. T Bishop and her children of Trail are guests of Mrs. Bishop's mother, Mrs. C. I. Archibald, Stanley Street.

• Mr. and Mrs. J. Davidson and their daughters, Thomasine and Geraldine of Cranbrook are spending a week at the Coast.

• Mrs. B. A. Stimmel of Trail visited Nelson yesterday.

• Mr. and Mrs. C. D. Pearson, Victoria Street, have as guest Mr. Pearson's niece, Miss Joan Pearson, who is in training at St. Eugene Hospital, at Cranbrook. She plans to leave today for Grand Forks to complete her furlough at the home of her parents, Mr. and Mrs W. J. Pearson.

• Mr. and Mrs. William Clark of Ymir attended the Old Timers picnic in Nelson Wednesday.

• Miss Dorothy Jackson, Cedar Point, spent yesterday in town. She was accompanied by her guest, her sister, Mrs. R. G. Boyd and family, of Mill Valley, Calif., and a niece, Mrs. M. Murphy of Kaslo.

• Mrs. W. O. Rose was in town from Procter yesterday. She was accompanied by Mrs. James O'Shea and Mrs. L. V. Rogers, who have a cottage at Procter.

• T. L. Bloomer was in the city from Castlegar Wednesday for the Old Timers picnic.

• Mr. and Mrs. Roy Bradley of Trail, formerly of Procter, are city visitors.

• Mrs. W. H. Duce, who spent the past three weeks with her brother-in-law and sister, Mr. and Mrs. T. C. Lambert, 617 Fourth Street, planned to leave this morning for her home in Cardston, Alta.

• Club No. 16 of the Women's Benefit Association met at the home of Mrs. W. E. Coles, Robson

(Continued in Next Column)

Save at Our July CLEARANCE SALE
Edith A. Carrothers
Ladies' Wear

WATCHES DIAMONDS, WEDDING RINGS
H. H. Sutherland
345 Baker St.

Millinery Clearance at Fashion First Ltd.
Values to $2.95 for $1.00
Values to $5.95 for $1.95

CEREALS AND FRUITS are twice as good with RICH CREAM from KOOTENAY VALLEY DAIRY

There is beauty and economy in a General Electric Range
NELSON ELECTRIC CO.
674 Baker St. Phone 260

ENTIRE STOCK ON SALE
Milady's Fashion Shoppe

R & R Grocery
Phone 161—Free Delivery

Effective Friday—Saturday

Wheat Puffs: Just in, 1 bushel aprons, each	75c
Wheat Puffs: ½ bushel tea towels, ea.	40c
Crispie Pickles: 7 oz. jar, each	15c
Sweet Mixed Pickles: 19½ oz. jar	33c
Pancake Flour: Vijo, 3½ lb. pkg.	25c
Super-Suds: With relish dish, all for	25c
Jam: Aylmer, all kinds, 4 lb. tin	63c
Baking Powder: Blue Ribbon, 16 oz. tin	22c
Hand Cleaner: No water is needed, large tin	25c
McLaren's Tasty Sandwich Spread: Per jar	25c
Grapefruit: Giant size, 4 for	23c
New Beets: 3 bunches	14c
New Carrots: 3 bunches	14c
Green Onions: 3 bunches	10c

Raspberries, Field or Hot House Tomatoes, Cucumbers, Cantaloup, etc.

Please Phone Your Orders in Early

Stock Reduction Sale
4-PIECE BEDROOM SUITE

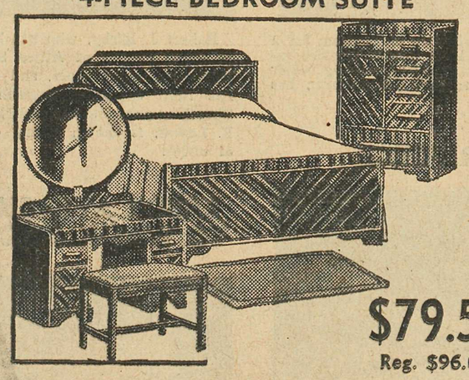

$79.50
Reg. $96.00

Vanity, Chiffonier, Bed and Bench
A smart modern suite in walnut veneer. Large vanity with beautiful round plate mirror, chiffonier, upholstered bench. Full size bed.

Tapestry Studio Lounge
Single construction, nicely tailored. A real value. Regular price $44.50. Priced at $39.50

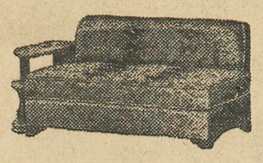

Home Furniture
See our exceptional Second Hand Furniture Values
413 Hall St. Phone 1032

Eaton's Order Office

Leave orders at Nelson or Trail for catalogue lines of merchandise.

THE MODERN WAY TO SHOP—Wide varieties—low prices—fast deliveries. Immediate attention and quick service on all orders received.

THE T. EATON Co WESTERN LIMITED
NELSON, B. C.

SAFEWAY Saves You Money

EFFECTIVE FRIDAY, SATURDAY and MONDAY

TOMATOES Choice Field 3 lbs.	22c
Cantaloups: Jumbo size, 2 for	33c
Oranges: Medium size, 3 doz.	65c
Cucumbers: Large size, each	5c
Green Peas: Local, 3 lbs.	25c
Cauliflower: White, lb.	12c
Bing Cherries: 2 lbs.	25c
Grapefruit: Special, 6 for	25c
APRICOTS, No. 1 Box	$1.35

TEA ... 1 lb. Pkt. 65c

Lobster: Birks ¼'s, 2 tins	35c
Wax Paper: Handiwrap, 100-ft. roll	17c
Purex Tissue: Large 8 oz., 3 for	20c
Heinz Vinegar: 16 oz. bottle	16c
Jell-o: All flavors, 3 pkgs.	21c
Icing Sugar: 2 lbs.	19c
Tomato Juice: Libby's, 10 oz., 4 tins	21c
Sausage: Burns' Camp Fire, tin	21c
Hedlunds Meat Pastes: 3 tins	25c
Pure Lard: Cartons, 2 lbs.	19c

1 LB. TIN 44c

Airway Coffee, Lb. 34c

Milk: Cherub, talls, 3 tins	25c
Rice Krispies: Kellogg's, 2 pkts.	25c
Crushed Pineapple: 13 oz., 2 tins	25c
Clover Honey: 2 lb. tin	31c
Soup: Campbell's tomato, 3 tins	25c
Salad Dressing: Nalley's 32 oz. jar	45c
Graham Wafers: I.B.C., Red Arrow	20c

LUX FLAKES LGE. PKT. WITH COUPON 18c

Watermelon Ripe, black seed, each 55c

Grapes Choice eating, red or blue, lb. 25c

Bananas Choice fruit, 2 lbs. 25c

MEATS

Bologna: Sliced, lb.	20c
Spiced Ham: Lb.	35c
Boiled Ham: ½ lb.	30c
Weiners: Skinless, lb.	25c

GRADED BEEF

Pot Roasts: Lb.	22c
Rump Roasts: Lb.	27c
Boiling Beef: Lb.	12c
Lean Beef and Kidney: Lb.	20c
Shoulder Steak: Minced, lb.	23c
Hamburger: 2 lbs.	25c
Lamb Chop Loin, lb.	30c
Boneless Stew Veal: Lb.	20c
Breast Veal: Lb.	15c
Shoulder Veal Steaks: Lb.	22c
Rump Roast Veal: Lb.	25c

PRESERVING SUPPLIES

Gem Sealers: Quarts, doz.	$1.29
Rubber Rings: 2 doz.	11c
Economy Caps: 2 doz.	59c
Certo: 2 bottles	49c

Nelson Daily News

Established April 22, 1902.

British Columbia's Most Interesting Newspaper

Published every morning except Sunday by the NEWS PUBLISHING COMPANY, LIMITED, 266 Baker St., Nelson, British Columbia. MEMBER OF THE CANADIAN PRESS AND THE AUDIT BUREAU OF CIRCULATIONS.

FRIDAY, JULY 25, 1941.

Congress Reluctant on Waterway

That it will take all of the pressure that President Roosevelt can bring to bear, to push the St. Lawrence Waterway project through a reluctant Congress, is the opinion of Frank R. Kent, the Washington correspondent, whose syndicated articles are widely published.

"The engineering, financial, military and industrial facts that are marshalltd against this undertaking," comments Mr. Kent, "apear so conclusive as to make it impossible to regard a proposal which has been kicking around for 40 years, as an emergency proposition in 1941.

"Engineers, who contend that seven instead of four years would be required to do the job, estimate that a force of 43,000 men would be steadily engaged, but that at the peak 60,000 would be required.

"Where are these men to come from?

"In addition, help must be had from Canada, which, even less than we, can afford to divert labor now employed in producing munitions and other products of which the British are in desperate need."

Mr. Kent describes a reluctance on the part of the Canadian Government to commit itself at this time—a new-found reluctance that will certainly be gratifying to the newspapers of Canada generally if borne out. He comments:

"The reluctance of Canada to participate in this project at this time is attested by the conditions under which the Canadian Prime Minister joined Mr. Roosevelt.

"In his agreement, Mackenzie King provided a clear 'escape clause' by which his country may indefinitely postpone any participation or expenditue whatever. In his last letter on the subject — March 5 — the canny Prime Minister declared that 'the growing intensity of the war preparations and the apprehensions that still more serious perils will have to be faced in the near future necessitate the most careful examination of any proposed expenditure from the point of view of public need and in the light of war requirements.'

"So far from 'heartily approving' the plan, this would seem to indicate great doubt of its present wisdom upon the part of Mr. Mackenzie King—even a desire to reconsider the whole business and lay it on the table."

It will certainly be pleasing to the people of Canada if events should prevent the terrific diversion of money and man-power from the vital war effort, that this project must involve, if entered upon now.

The Savage Squeals

During the last war G. K. Chesterton stated that the Germans were savages and that the proof of that statement was that the savage laughed at other people's injuries and squawked when he himself was hurt.

We are getting illustrations of the truth of that statement now. The Germans thought it was a wonderful world and that they were wonderful people when they were marching almost unhindered through France or when they were slaughtering the Dutch. They were telling everyone what superior people they were when they were, almost unimpeded, smashing cities like Coventry to pieces.

Now that our magnificent Air Force is giving them back some of their own medicine and night after night smashing up German cities they are beginning to squeal.

War—25 Years Ago

By The Canadian Press

July 25, 1916—French gained ground in Estrees-Soyecourt sector; occupied German trenches North of Vermandovillers. British repulsed Geman counter-attacks. Allies reported German troop movements from Verdun to the Somme front.

?? Questions ?? ANSWERS

Open to any reader. Names of persons asking questions will not be published.

D. L., Cranbrook—Could you give me the address and the cost of obtaining my birth certificate from London, England. I was born in East Ham, so think I would be registered at London.

A birth certificate may be obtained by writing the Registrar of Vital Statistics, General Registrar Office, Somerset House, London, England at a cost of 5s. 1d., when the application is made by post.

M. C. C., Kimberley—Can you please tell me of what origin the music "Over the Waves" is?

"Over the Waves" (Sobre las Olas) was written by Jose Rosas, Spanish composer, organist and teacher, who was born in Barcelona in 1791.

Interested, Trail—Did the Dominion Government take over direct relief or is each Province responsible for its own relief?

After the failure of the Sirois conference the Dominion Government announced that the grants to the Provinces for relief would be discontinued. At the present time each Province is meeting its own relief costs.

A person unable to work (old age) has been cut off relief, the city of that province saying that it is compulsory that the relatives make up the amount and take over the entire support of this person. What I would like to know is (it has nothing to do with the Province of British Columbia, takes place in another province) if a person can be forced to keep a relative?

Can one be sued for that support?

It would depend on the provincial laws and regulations.

R. D., Nelson—What is the yearly automobile production in Canada?

There were 108,369 passenger cars produced in 1939 (latest available figures) and 47,057 trucks at a total cost of $99,173,916.

L. Q., Nelson—Which is the largest and which is the smallest of the three countries, the United States, Brazil, and Canada?

Canada is the largest and the United States the smallest. Their areas, by Hammond's Atlas, 1938, are: Canada, 3,457,484 square miles; Brazil, 3,286,170 square miles; the United States, 2,973,774 square miles.

How Uncle Sam's Draft Boys Fare With the Paymaster

WASHINGTON, D. C. Says the Special News Service Concerning the wages of the one out of every 100 Americans who is in the army now:

He gets little pay, is relieved of most of it right in the paymaster's office, and still fares about as well financially as fighting men anywhere.

The $21 a month drawn by Private Doe, U.S.A., looks small compared to the $1.30 a day paid his Canadian counterpart.

But the Dominion fighter's pay is cut in half when he's on duty outside Canada, so as not to top the English Tommy's 65 cents a day. The rest is held for him, available for emergency use.

And unless Private Doe is a regular inmate of the guardhouse or backward about the manual of arms, he'll be raised automatically after four months' service to $30. That is close to top scale for the military profession anywhere.

FIRST MONTHS HARDEST

A recruit's first four months are almost strictly non-profit. War Department sources estimate that by the time a selectee's laundry bill, insurance (if any), contribution to the soldiers' home, and chits at the post exchange are totted up, he'll owe the army $14 or $15 of his $21. The debt is collected before he gets a chance to spend it.

This poverty passes. Apt soldiers move up the ranks to first-class privates, non-commissioned officers and specialists, and the pay scales up to $126 a month for a master sergeant. It is judged that about two-thirds of the army of 1,400,000 men by midsummer will be getting $36 as first-class privates or still better salaries for higher ranks.

In general, a soldier can figure on running up a $10 bill at the post exchange, where he gets shaving cream, razor blades, tooth paste, cigarettes and candy at wholesale plus a small percentage for overhead.

Laundry runs about $2.50 a month. Twenty-five cents goes to the soldiers' home fund. Camp movie admissions are sold in blocks of 10 at $1.40, and commanders try to limit low-ranking soldiers to two blocks a month—a seemingly ample cinema ration of two nights out of every three.

Life insurance costs 65 cents a month for each $1000 up to a maximum of $10,000. The army makes no provision for dependents. A selectee is not supposed to have any, and the regulars are volunteers who presumably did not plan to feed dependents on a recruit's wage.

So if Rookie Doe has a normal sweet tooth, goes to 10 movies a month, has $2000 worth of insurance, and doesn't let his laundry bills soar, he'll have $5.55 a month to spend recklessly.

By the end of June, however, the number of soldiers getting only $21 will be a mere handful. About 400,000 men with specialist ratings and 350,000 noncommissioned officers get pay ranging up to $60 for a sergeant, $84 for a technical sergeant and $126 for a master sergeant.

Today's Horoscope

For those who have birthdays today the pleasant prophesy is that their financial and business affairs will prosper greatly in the near future. However, some sharp dispute may also arise. Friends, love and domestic affairs will cause you concern, so be circumspect. The infant born today may look forward to being very lucky financially during its lifetime. It may, however, experience disappointment in love or marriage. Much courage, initiative and resourcefulness are indicated.

BAN FIREWORKS

It is time this country grew up and banned fireworks in the hands of amateurs. Banned for three reasons, and any one ought to be adequate justification official action: The setting off of fireworks seems like a burlesque of the air raids on British cities; the practice endangers life and property; it is a waste of money needed for the war.—Ottawa Journal.

Letters to the Editor

Letters may be published over a nom de plume, but the actual name of the writer must be given to the Editor as evidence of good faith. Anonymous letters go in the waste paper basket.

"Disgusted Taxpayer" Right in Attacking Lardo Road, He Says

To the Editor:

Sir—In your issue of July 19 James Draper, President of the New Denver Liberal Association ,endeavors to tell the public why a road is being built at public expense for a quarry owned by a private company who have not up to the present time done any work on this to prove its value.

"Disgusted Taxpayer" is correct. Let Mr. Draper name the residents who will use this road or bridge where thousands have been spent. He states settlers have been looking for a road—yes, for a road that will give them an exit out of this district, not a road that starts nowhere and ends nowhere. How are people going to get on this road? There is but one family at Marblehead and five people at Meadow Creek—a patrolman and wife, one farmer and his wife and one old age pensioner, only one bona-fide taxpayer residing in the two places. There is no way of getting South or North except by C.P.R. yet a road and a bridge are being built.

When this bridge was first mooted the Kaslo Board of Trade by a unanimous vote protested and appointed a committee to wait on the Hon. Minister of Public Works and strongly protested against this waste of money.

In his one day's trip from New Denver into the Lardo and return let Mr. Draper name the number of settlers he met; let Mr. Draper tell the public who asked for this large expenditure.

As an election is now in sight the people should be told of the thousands of dollars wasted, or they should be told for whose benfit this money is spent.

ARGENTA LAND OWNER.

Argenta, July 20.

Road Work Gets Boost When Premier Makes Tour

To the Editor:

Sir—Residents of the East Kootenay living between Gray Creek and the East and West Kootenay demarcation board at Goatfell, whatever their political affiliations may be, should always rejoice in the announcement that Premier Pattullo is to visit the district by road.

Last year the Premier passed over this road on his way home from the opening of the Big Bend Highway. A day or two before this, road crews were suddenly put to work filling in ancient and respected chuck holes, and fixing up the worst of the bad spots here and there, presumably to smooth out as much as possible the premierial progress.

Within the past few days the patching gangs are again at work, the Premier is again due; possibly a coincidence.

In any case here is one Taxpayer who hopes he will come often, by road, anyway until Election Day, after then who knows who will be who, or whom?

In these days of Slogans, how would "Patching for Pat" do.

EAST KOOTENAY TAXPAYER AND OBSERVER.

Too Much for the Gallant Canon

The London Spectator records the varied experiences of a Canon of Westminster in a recent air raid.

He began the night with normal duties as A.R.P. warden and watched various notable buildings blazing. He tried in vain to fight a fire in his own house and saw the destruction of everything he possessed except his car, which happened to be elsewhere. He saved Westminster Abbey by phoning desperately to "exalted quarters" at 3 a.m., when all other attempts to obtain help had failed owing to breakdown of communications.

Next he went around his parish to visit the scene of the worst disasters. At 8 a.m., clad in sports shirt and sodden flannel trousers he took the early celebration of Holy Communion in the S.P.G. chapel, Tufton Street, also a later service there. Still so clad, he set out by car to preach in the country, and spent the night in Oxford.

Next morning, clad as before, he set out in that prosperous and unbombed city to get a few necessaries to start life afresh. Trying to buy a razor, he was confronted by a young lady with painted nails who, evidently outraged that anyone should suppose the unattainable could be attained, icily asked: "Are you aware there is a war on?"

Test Yourself

1. What was the name of the man who killed the Archduke of Austria and his wife and started the first World War?
2. How did the custom of shaking hands originate?
3. Which has the most food value—sweet, sour or buttermilk?

TEST ANSWERS

1. Prinzip.
2. No one knows for certain, but it is thought that in early days the weapon hand was bared and held out as a symbol of peace.
3. They have practically the same food value.

Words of Wisdom

There is not a person we employ who does not, like ourselves, desire recognition, praise, gentleness, forbearance, patience.—H. W. Beecher.

Etiquette Hints

Bread or rolls should never be cut, but broken into small pieces and buttered as they are eaten. Hot breads, however, may be buttered while they are hot.

WINNER

An 18-year-old Chinese American boy, Fred Gong, of Portland, Ore., states The American Magazine, is winner of the $1000 first award in the art division of the annual American Youth Forum competition, in which 655,898 high school students participated. Young Gong, who at the age of four attracted the attention of several art teachers with his drawings on the sidewalk in front of his father's barber shop, was the unanimous choice of the judges. He will spend the Summer picking berries in Oregon and hopes to earn his expenses for next year, when he plans to go to college to further his art career.

TODAY'S *News Pictures*

CANADIAN OFFICERS RIDE A JEEP

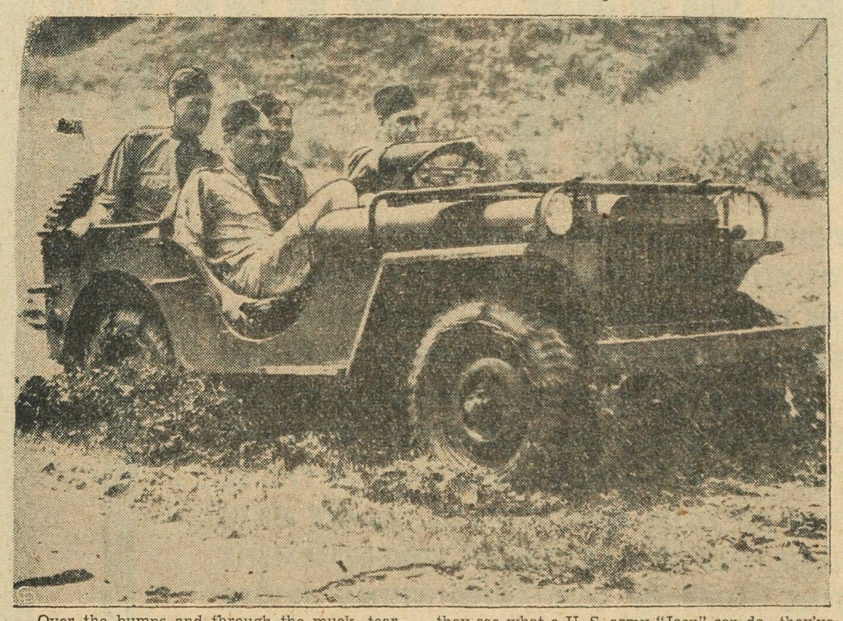

Over the bumps and through the muck, tearing along go some visiting Canadian army officers to Camp Holibird, Maryland. Piloted by one of their own number, Lt. R. H. D. Todd, at the wheel, they see what a U. S. army "Jeep" can do—they've found out that the "jeep" could do almost anything—including making them hang on for dear life in spots like this.

IN NAZI PRISON

Shot down in a dog fight with German planes over the English Channel on June 21, Pilot Officer Nathaniel Maranz, of New York, a member of the American "Eagle Squadron" of the British Royal Air Force, was feared dead. Today there is joy in the home of his parents, Dr. and Mrs. Jacob M. Maranz, of New York. For they have received a letter from their son, telling of his battle and ultimate rescue from the Channel by a German rescue boat. He is now a prisoner in a German camp for prisoners of war.

1920—THEN AND NOW—1941

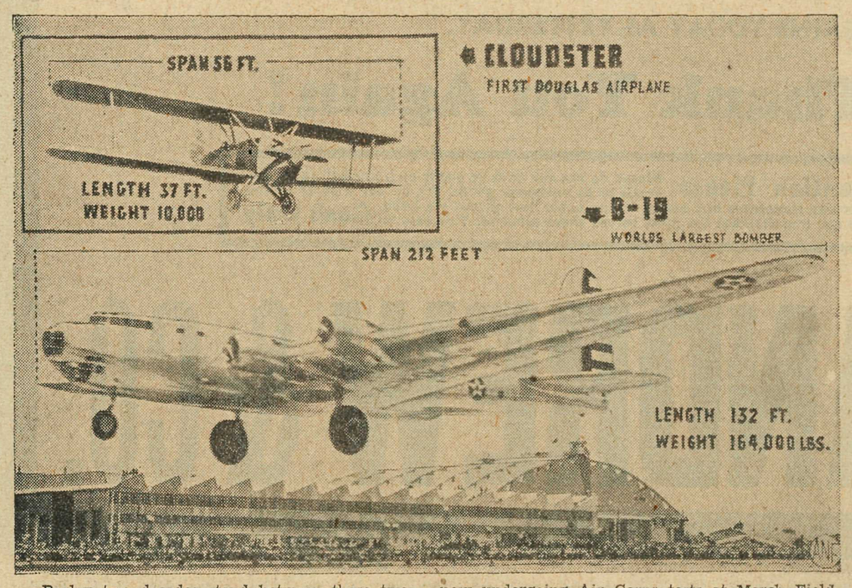

Barley two decades stand between these two airplanes. One was a sensation of 1920. The other is the American aircraft industry's newest, most spectacular contribution to the nation's defence. The big ship (shown here taking off on its maiden flight) is the Douglas B-19, world's largest bomber, now undergoing Air Corps tests at March Field, Calif. The little fellow is the Cloudster, first of a long line of Douglas transport planes. Some idea of the difference in the size of the Cloudster and the "Hemisphere Guardian" can be gained from the comparative figures, compiled by the American Aeronautical Chamber of Commerce.

FOREIGN MINISTER

Vice-Minister of the navy in the last cabinet, Admiral Teijiro Toyoda is Foreign Minister in the new and highly militaristic cabinet formed by Prince Fumimaro Konoye, who continues as premier, Yosuke Matsuoka, who, as foreign minister, signed Japan into the Rome-Berlin Axis and later hooked up with Russia in a non-aggression pact, is out.

SPANISH FASCISTS FAIL TO START 'HOLY WAR'

Apparently determined to involve themselves and their country in a new war, although Spain is starved and poverty-riddled as result of the civil strife which has racked her for many years, Spanish Fascists use bands and banners to start a demonstration in Madrid to whip up enthusiasm for a Spanish legion to fight against Russia. London reports that the campaign, backed by Germany in her quest for a "holy war" against Communism, has failed.

SING SING WARDEN

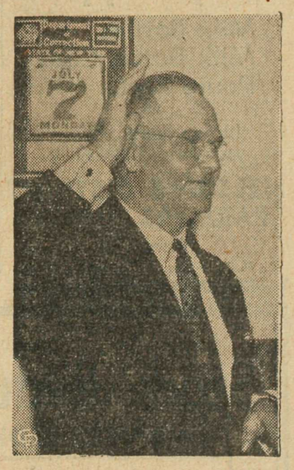

Robert J. Kirby, who has been principal keeper of Attica State prison for eight years, and who has been appointed warden of Sing Sing prison to succeed Lewis E. Lawes, is shown taking oath of office.

DOING THEIR BIT FOR THE ROYAL AIR FORCE

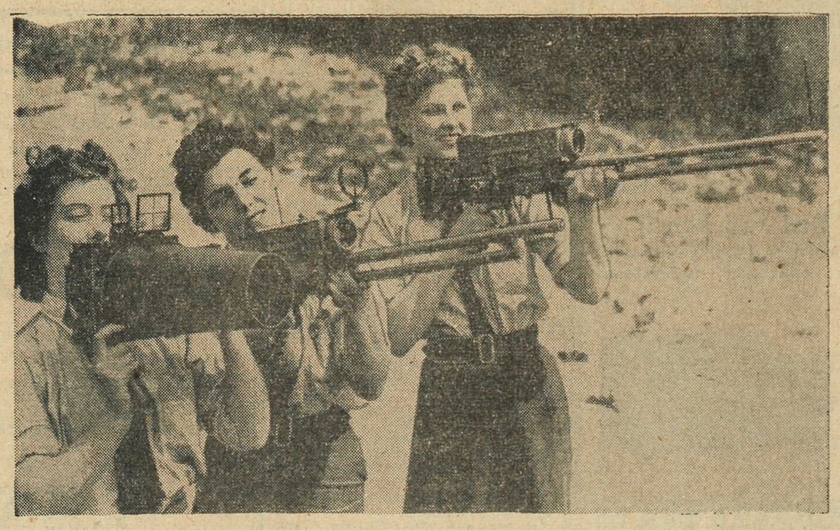

Women of the Women's Auxiliary Air Force are shown testing aerial cameras and camera guns at a firing range of the school of instrument repairers and cine projectionists. These girls do valuable work for the Royal Air Force. The camera guns are used to train aerial gunners without wasting ammunition When the student gunner makes a hit the camera records it. The camera on the left is a regular aerial camera used by reconnaissance planes.

LABOR ATTACHE TO WASHINGTON

Mr. James Griffiths, Socialist M.P. for Llanelly, Wales, who is to come to the British embassy in Washington as Labor attache.

Victoria Tourist Bureau's New Map "Not Much Better Than Old One" as Affects Kootenay Say Board Members

"Vigorous" Reply to Be Made; Protested Map an Old One

"Well, the new map's not much better than the old one."

This was the reception given by the Nelson Board of Trade Council Thursday to a letter from the Victoria and Island Publicity Bureau explaining that the map which recently drew vigorous protest from the Interior was an old one which had been out of circulation for a year. It had been planned, said George I. Warren of the Victoria and Island Bureau, to publicize the Big Bend Road.

The Nelson Board of Trade and the East Kootenay Tourist Information Bureau at Cranbrook protested against distribution of a map of Western Canada, by the Victoria Bureau on the ground that it failed to show the Southern Transprovincial Road as a through route, and failed to show connections between Spokane and Kootenay points. Government action to enforce withdrawal of the map was sought, and the proposal was made that all such maps should be subject to Government check before publication.

MAP LEFT AT CRANBROOK

A map left at the Cranbrook Bureau by a representative of the Victoria and Island Bureau gave rise to the protest. Mr. Warren in his letter to the Nelson Board stated this map was out of circulation and had been left at Cranbrook by mistake.

The new map was improved in that it showed the Southern Transprovincial Highway as a through route, Nelson Board members commented, but it was still incomplete. It failed to show Rossland, which was on the Southern Transprovincial. It failed to show the connection from Spokane to Paterson, Rossland and Trail; and it failed to show the road from Spokane to Newoprt, Wash., Nelway and Nelson, both of them heavily travelled by American tourists. It was pointed out the map indicated that to reach Trail from Spokane one must go through Colville, Wash., and Cascade, near Grand Forks, whereas there was a direct route via Northport, Paterson and Rossland to Trail.

W. G. C. Lanskail, Secretary of the Nelson Board, was instructed to send a "vigorous" reply to Mr Warren.

Koolaree Patter . . . .

Campfire Drama Steals the Show

We have another camper from Vancouver—Rev. Horace Burkholder, commonly known as "Doc," after one of the Seven Dwarfs.

Mrs. Kettlewell is putting our group through some interesting dramatic paces. She handed out slips of paper on which were written names and what to play. Each little act was to take at least one minute. They took place around the campfire amid much laughter.

Derek Groom and Mrs. Hilliard acted, "A Cause for Divorce," "Minniehaha", Mrs Kettlewell said, "should have used more feminine wiles."

Gordon Ellison and Ruth Margeson put on "A Scene With a Salesman." Gordon was really good. When he couldn't sell her at the front door he tried the back.

Barbara Thom and Bernice Coghlin did "A Leider Song," Barbara playing an imaginary violin accompanied by Bernice at the piano. They brought down the house with their unexpected "jazz" encore.

Martin McLennen and Jerry Jerram did "A Day in the Life of Homar Le Fluff, a Cadet at Stegy-Prep Military College." Jerry first came to prominance as the hero in "Hector the Goul." He continued his vigorous style and won the applause of all.

Alice Goodard and Mary Heddle acted in "A Very Old Couple in Church." It was very well done. Mona Shearer and Nancy Edwards did a super-super job in "The Salesgirl."

Then "Doc" taught us a new song, "Someone's in the Kitchen With Diana," to the tune of "Good Night Ladies." He said it lent itself to local parodies and immediately some one popped up with, "Someones in the Hospital With Minnie."

Nancy wound up our campfire with a talk on Christian Fellowship. She is the Christian Fellowship convener for young peoples' work in Vancouver.

And so with our mind brought back again to the deep things of God, we sang "Taps."

Yankees Now Have Big Edge Over Rivals

NEW YORK, July 24 — Even though the Major League season is only about three-fifths gone, New York Yankees are in the position whereby they can virtually be assured of their fifth pennant in six years by playing .594 ball during their remaining 64 games. Their won and lost percentage in the first 90 games has been .689.

Playing at a .594 pace would give them 100 victories, considered enough in any ordinary season to win a team a pennant. In fact teams usually win on less than that. To make the century mark now, the Cleveland Indians, Yanks' closest rivals, 10 games behind, will have to travel at a .758 clip in 62 remaining games.

Australia, lacking cod liver oil from Norway, is using kingfish oil instead.

CARS RUN BETTER WITH
AMALIE OIL
Shorty's Repair Shop
714 Baker Nelson, B. C.

Rossland Social

By MRS. L. V. McLEOD

ROSSLAND, B. C., July 24 — Glyn Langdale, Eugene Topliff, Finn Haukass and Jack Cox returned to the city Tuesday afternoon after a holiday spent at the Coast.

Miss Louise Irvin returned on Sunday from Ladner, where she spent a 10-day vacation with her brother-in-law and sister, Dr. and Mrs. Robert Anderson.

Mr. and Mrs. Ernest Beaulieu returned Tuesday evening from Vancouver, where they vacationed for two weeks.

W. E. Dawson, a Rossland pioneer who left the city in 1911, visited friends here Tuesday afternoon. He now resides in Los Angeles.

John Whitfield of Nelson visited Rossland Tuesday.

Benjamin and William Morgan, who renewed acquaintance here on Sunday and Monday, left for their respective homes in Seattle and Mexico Tuesday morning.

Trail Social

By MISS KAY LOWDON

TRAIL, B. C., July 24—Mrs. J. A. Millican, accompanied by her son and daughter, Harriet and Allan, of Kimberley, arrived Thursday afternoon to briefly visit her husband's brother and sister-in-law, Mr. and Mrs. J. F. Millican, of Tadanac.

Mr. and Mrs. W. E. Marshall are on a month's motor trip to Denver, Colo., and Orillia, Ont. At Denver Mr. Marshall will attend a two weeks' optical convention, and then will go to Orillia to visit his parents.

Mrs. M. L. Brothers, accompanied by Mrs. S. E. Hill, left Tuesday for a short visit to the Coast.

Miss Margaret Johnston is visiting her mother, Mrs. T. Anderson, at Silverton.

Mrs. B. E. O'Neal and two sons are visiting Mrs. O'Neal's parents, Mr. and Mrs. Hulls at Nelson.

Mr. and Mrs. Robert Hall have returned from a motor trip to Banff and Calgary.

Mrs. H. Hollingsworth is visiting her sister, Mrs. J. Davis at Christina Lake.

Miss Alma Smillie has returned to Nelson after visiting her brother and sister-in-law, Mr. and Mrs. Stuart Smillie.

Mr. and Mrs. Alec Rizzuto are spending the week at Christina Lake.

David Evans has returned from a trip to Calgary and vicinity.

H. D. Anderson, J. B. Buchanan and H. F. Tiedje left Wednesday by plane for Edmonton.

Miss Elizabeth Holt of Willow Point is visiting Mr. and Mrs. G. B. Hollington.

INCORPORATE NELSON FARMERS' SUPPLY LTD.

VICTORIA, July 24 (CP) — New British Columbia companies incorporated during the last week, included Nelson Farmers' Supply Ltd., $15,000, Nelson.

Claude Passeau, who was guilty of the All-Star game-winning home run pitch to Ted Williams, has tossed less pitches of this variety over a two-year period than any other regular pitcher.

Five Star
$4.10
26½ oz. size
This advertisement is not published or displayed by the Liquor Control Board or by the Government of British Columbia.

TWO TENNISERS GATHER THE LAUNDRY

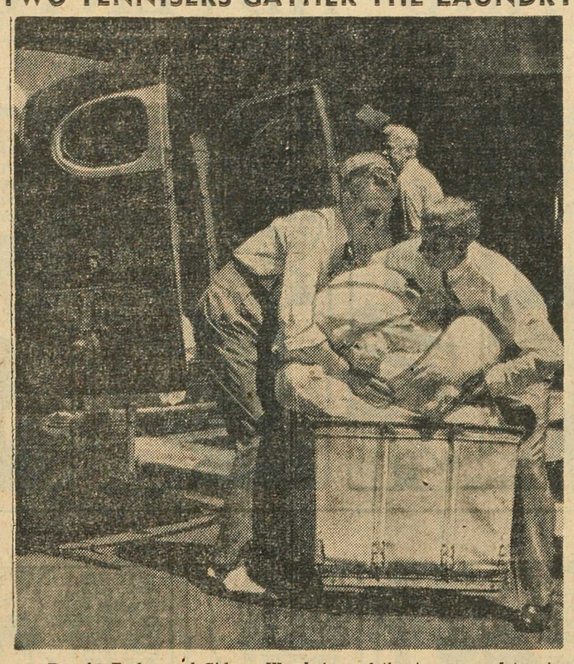

Donald Budge and Sidney Wood, two of the top men of tennis, are shown loading up their laundry truck with the finished washing from their laundry and cleaning establishment in New York's 60th St. The partners say they get as big a bang out of running a laundry business as they did strutting their stuff for the clientele at Forest Hills.

Savoys Can Win First Place by Victory Tonight

Savoys, already assured of finishing in at least a tie for first place in the Nelson Men's Softball League, can obliterate the second place Pucksters' last hopes of getting a share of the lead by winning their game against the High School Blue Bombers at the Recreation Grounds this evening.

It will be the final game of the League schedule for the Savoys, but if they are beaten tonight and Pucksters win their two games next week, the teams can still finish in a deadlock.

Tonight's game also means a lot for the Bombers for a victory is needed if they are to get out of the cellar. C. Y. O. is in third place at present, but has played all its games, while the Bombers have two left. If the High School team wins both, it will take third place, and an even split will leave the Bombers tied with the Catholics at four wins and eight losses each.

Jack Fisher will do the hurling for Savoys tonight, and Ernie Colman will go to the mound for the Bombers.

McNeill, Parker Beaten; Mulloy and Riggs Win

SEA BRIGHT, N. J., July 24 (AP). — Don McNeill whose lease on the national singles title is fast running out, and Frankie Parker, until now the man of the hour in amateur tennis, were blasted out of the 54th annual Sea Bright invitation tennis tournament today in a pair of upsets that left the men's field with only one of its seeded stars.

McNeill was relegated to the sidelines by 20-year-old Ted Schroeder 6-3, 7-5, and Wayne Sabin touched off the day's second bombshell by crushing Parker, 6-2, 6-4.

The other quarter final round matches ran true to form as second-seeded Bobby Riggs of Chicago, the defending champion, conquered Jack Kramer, 8-6, 6-2, and Garnar Mulloy trounced Ladislav Hecht of New York, 6-2, 6-0, in the lower half of the draw.

The men's doubles also produced a genuine upset as Schroeder and Kramer, national titleholders, were put out in the second round by the newly-formed California team of Kovacs and William Crosby, 6-2, 7-5.

The women's doubles finals were gained by the teams of Sarah Palfrey Cooke and Margaret Osborne, and Pauline Betz and Dorothy Bundy. Mrs. Cooke and Miss Osborne eliminated Helen Bernhard and A. Louis Brought, 6-1, 7-5, and the Betz-Bundy duo vanquished Mary Arnold and Hope Knowles, 6-4, 2-6, 6-2.

Sports Roundup

By EDDIE BRIETZ
Associated Press Sports Writer

NEW YORK, July 24 (AP) — Gossip unconfined and unconfirmed: Johnny Mize's price tag is said to be $100,000 and a couple of throw-in ball players. . . . Frankie Kovacs is doing a lot of popping off, but the smart money will be riding on Bobby Riggs to cop this year's national singles title. . . . Arthur Donovan flies to the Coast tomorrow night to referee for Billy Conn and Jack Roper in "The Pittsburgh Kid". . . . Over a six-year stretch, Bob Feller and the Yanks have split even in 26 games.

PEOPLE AND THINGS:

Milton Berle, the stage and screen comic, has bought a slice of the Hollywood, coast league, club. Pete Scalzo, dethroned N.B.A. feather champ, will fight as a lightweight from now on. . . . Real pals of Ray Robinson, the new lightweight sensation, are urging him not to let fair weather friends talk him into giving Manager Curt Horman the old run-around. . . . Bill McKechnie says Schnozzle Lombardi throws one of the most tantalizing curves in the majors and could have made good as a pitcher.

FUTURE BEHIND HIM:

Fight writers who saw Patrick Edward Comiskey against Henry Cooper the other night voted almost unanimously that if he is going anywhere pugilistically he has already got there.

Trail Lawn Bowler Wins Challenge Game Against Morgan Side

Jimmy Deans of Trail cast out a lawn bowling challenge to J. P. Morgan at the C. P. R. greens on Thursday evening, the former skipping his side to a 17-10 victory.

Score by ends:

Deans	101 321 040 000 104—17
Morgan	010 000 302 111 010—10

J. Graham, J. S. Goulding and J. Deans; A. G. Lane, J. Draper and J. P. Morgan

Wagner, Prusoff Surprise Losers in State Tourney

SEATTLE, July 24 (AP). — Two stunning upsets dropped Hank Prusoff, Seattle, seeded No. 1, and Harold Wagner, San Francisco, No. 2, out of the Washington State Tennis Tournament today, with Bob Odman, University of Washington tennis team's first player, accounting for Prusoff.

Prusoff, ranked 8th nationally in the men's singles last year, won the first set from Odman, 6-3, but dropped the second, 8-6, after running up a 4-1 lead. He went completely to pieces in the third set, which Odman ran out 6-0.

Gurley accounted for Wagner, 3-6, 6-4, 6-4, after trouncing Mel Dranga of Seattle, placed eighth in the rankings, yesterday. Wagner was the Washington State titleholder two years ago. Gurley's win sent him into the semi-finals.

Nick Carter, San Francisco, new Pacific Northwest men's singles champion, trounced another San Franciscan, John Murio, three-time winner of the Washington men's singles titlist, in another three-setter. The score was 4-6, 6-3, 8-6.

Buffalo, Toronto Row Dead Heat

PORT DALHOUSIE, Ont., July 24 (CP). — History was made on the historic Royal Canadian Henley course of the old Welland Canal as the first dead heat of the regatta's 59 years was rowed today.

Opening day of the 59th Henley found the traditional rivals—Buffalo Westsides and Toronto Argonauts — locked in another duel for the aggregate championship held by the Buffalo oarsmen. At the end of the day, they were tied with 19 points with two victories and a second each in the four finals.

Besides the merry pile-up in the final event of the afternoon — the open quarter-mile singles dash that attracted a 10-man entry, one of the biggest ever to come out for a single race.

Harvey Hutcheon of St. Catharines and Art Gallagher of the Penn A. C. sculled almost the complete distance bow to bow and at the finish they could not be separated by the judges. But that wasn't all. Neither the judges nor the competitors could pick a third so closely bunched were the others behind the double winners.

Hutcheon and Gallagher will meet in a special race before the opening of tomorrow's program to decide the dash championship.

McCormick's String of Games in Danger

CINCINNATI, July 24—If Frank McCormick, Cincinnati first baseman who was voted the League's most valuable player last year, misses tomorrow's game against Philadelphia Phillies, it will break his consecutive game streak which has been extended to 549 games.

McCormick was hit on the back of the head by Kirby Higbe in Wednesday night's Brooklyn-Cincinnati game, and had to be taken to hospital. His injury resulted in a mild concussion, but the club physician said he might be able to play tomorrow.

Dolph Camilli to Get Physical Examination

CINCINNATI, July 24 (AP). — Dolph Camilli, Brooklyn first baseman, left the club today for a physical examination at Johns Hopkins Hospital in Baltimore. Camilli has been ill for about two weeks with the result his batting average slumped and last night he was removed from the starting lineup in the game with Cincinnati.

NIGHT BASEBALL
International
Rochester 3, Baltimore 4.
Association
Columbus 6, Milwaukee 5.

Rest of Boxla Schedule

July 28, Monday	Rossland at Nelson (first half)
July 30, Wednesday	Nelson at Rossland (first half)
August 1, Friday	Rossland at Trail (second half)
August 4, Monday	Rossland at Nelson
August 6, Wednesday	Trail at Rossland
August 8, Friday	Nelson at Trail
August 11, Monday	Trail at Nelson
August 13, Wednesday	Nelson at Rossland
August 15, Friday	Rossland at Trail
August 18, Monday	Rossland at Nelson
August 20, Wednesday	Trail at Rossland
August 22, Friday	Nelson at Trail
August 25, Monday	Trail at Nelson
August 27, Wednesday	Nelson at Rossland

Dickey Beaned as Yankees Win 4-1 From Indians; Cardinals Take Lead

By The Canadian Press

New York Yankees peeled off another victory over Cleveland Indians yesterday 4-1, in a listless affair at which most of the crowd might have fallen asleep except for the shock of a beaning to Bill Dickey in the fifth inning.

The tall, lean catcher of the Yankees came to the plate right after Charley Keller had smashed his 24th home run with one on to clinch victory for New York. Jim Bagby's first pitch, a fast ball, struck Dickey a glancing blow on the right side of his head and sent him sprawling in the dust. He was able to walk off the field a few minutes later and said, "I was just knocked silly."

After losing seven games in a row, Lefty Mickey Harris pitched the Boston Red Sox to an 11-1 victory over Chicago White Sox.

Hammering three pitchers for 13 hits, including two home runs, Philadelphia Athletics walloped St. Louis Browns, 9-7, for a sweep of their three-game series. Sam Chapman hit his ninth homer and Benny McCoy got his sixth.

Washington Senators capitalized on Hal Newhouser's wildness, an error and two hits to tally four runs in the ninth inning and defeat Detroit 6-5.

The amazing St. Louis Cardinals squeezed out a 3-2 ten-inning victory over New York Giants with flaxen-haired Ernie White getting credit for his third triumph in three days — a single handed sweep of the entire Giant series—and took a half game lead over idle Brooklyn Dodgers in the National League.

White was the last of four pitchers used by Manager Billy Southworth and hurled only two-thirds of one inning, fanning both Gabby Hartnett and Johnny Rucker with one on in the 10th.

Then the Redbirds came to bat and with one out, Enos (Country) Slaughter singled and Jim Brown doubled for the winning run.

Coming from behind with a two run rally in the ninth inning, Pittsburgh Pirates won their fifth straight game by defeating Philadelphia 3-2. The victory gave the hot Pirates 19 wins out of the last 26 games.

Babe Dahlgren, an employee of the Boston Braves until five weeks ago, gave Chicago Cubs a 5-4 victory over his old teammates with a decisive sixth inning home run, his 14th of the campaign.

AMERICAN

Cleveland	1	7	2
New York	4	7	0

Bagby and Hemsley, Desautels (8); Gomez, Bonham (8) and Dickey, Rosar (6).

Chicago	1	6	3
Boston	11	10	0

Dietrich, Haynes (6) and Turner; Harris and Pytlak.

St. Louis	7	10	1
Philadelphia	9	13	0

Allen, Newlin (1), Caster (8) and Ferrell, Swift (8); C. Harris, Dean (2), Beckman (4) and Wagner.

Detroit	5	9	1
Washington	6	6	1

Newhouse and Tebbetts; Zuber, Chase (7) and Evans, Early (7).

NATIONAL

New York	2	5	0
St. Louis	3	14	0

Wittig, Schumacher (10) and Danning; Lanier, Hutchinson (8); Crouch (10), White (10) and W. Cooper.

Philadelphia	2	11	0
Pittsburgh	3	10	1

Grissom, Si. Johnson (9) and Livingston; Bowman, Klinger (8) and Davis.

Boston	4	11	1
Chicago	5	8	1

Javery, Earley (3), Johnson (4) and Mazi, Berres (5); Passeau, Pressnell (1), Mooty (5) and McCullough.

BALL STANDINGS

AMERICAN

	W	L	Pct.	Bhd.
New York	62	28	.689	—
Cleveland	53	39	.576	10
Boston	47	43	.522	15
Chicago	45	46	.495	17½
Philadelphia	42	47	.472	19½
Detroit	43	50	.462	20½
Washington	34	53	.391	26½
St. Louis	34	54	.386	27

NATIONAL

	W	L	Pct.	Bhd.
St. Louis	59	31	.656	—
Brooklyn	58	31	.562	1
Cincinnati	47	40	.540	10½
New York	44	40	.524	12
Pittsburgh	44	40	.524	12
Chicago	40	49	.449	18½
Boston	35	52	.402	22½
Philadelphia	21	65	.244	36

CALGARY (CP). — Stampede-goers this year kept tab of bronco busters when cow hands Dick Cosgrave and "Mac" MacDonald carved numbers on the flank of 100 beasts with electric clippers. Previously painted numbers always rubbed off.

Catcher Birdie Tebbetts, of the Detroit Americans, was signed by the Tigers when he was a 15-year-old high school student at Providence, R.I.

Harry Hughes Catches 17 Lb. Trout for Derby; McDonald Has 9-Pounder

Harry Hughes of Nelson recorded a fine catch for the Gyro Club's Kootenay Lake Trout Derby last Sunday when he caught a trout tipping the scales at 17 pounds 1 ounce. His catch was made at Riondel Point.

This fish took thirty-second place in the Derby. It was the biggest of the weekend. The only other Derby entry reported as caught over the weekend was a 9 lb. 2 oz. specimen secured by Capt. J. A. McDonald of Nelson on Tuesday.

Data on the two catches follows:

Harry Hughes, Nelson—17 lbs. 1 oz. caught at Riondel Point July 20 at 11:15 a.m. with Gibbs Stewart No. 5 lure. Bright weather. Weighed in at J. W. Burns' depot, Ainsworth.

Capt. J. A. McDonald, Nelson—9 lbs. 2 ozs., caught at Pilot Bay July 22 at 8:45 p.m. with Gibbs Stewart No. 4 lure. Bright weather. Weighed in at O. C. Thomas' depot, Balfour.

Summer Soccer Fades Out Again at Coast

VANCOUVER, July 24 (CP) — Summer soccer, which was introduced here several weeks ago, survived a brief existence and the final curtain was brought down last night when St. Andrews disposed of Kerrisdale by a 1-0 count.

Officials of the League, who said the new experiment was made in an attempt to rebuild the dying interest in the game, admitted failure had descended upon them and decided to close shop after four unsuccessful attempts to introduce soccer as a Summer sport.

No 20-Game Man on Yankees but McCarthy Happy

By GAYLE TALBOT
Associated Press Sports Writer

NEW YORK, July 24 (AP). — In addition to shattering various and sundry hitting records, the runaway New York Yankees are in the process of blasting one of baseball's favorite axioms about a pennant winner needing at least one 20-game winner among its pitchers.

Yanks have about as peculiar a mound staff as anybody ever saw. Even Manager Joe McCarthy admits it, though with considerable pleasure. "What I've got," Joe says, "is a whole lot of good pitchers."

No matter by what big margin the Yanks captured the American League flag, it is extremely doubtful they will go into the World Series with a "20-gamer." Their only real candidate is Red Ruffing who now has 11 wins to his credit. But the veteran works no oftener than once a week, and he would have to win about every one of his starts from here on to strike that figure.

Here, as a matter of curiosity, are the won and lost standings of the 11 members of the Yank staff:

Red Ruffing (11-3), Lefty Gomez (8-3), Marius Russo (8-6), Johnny Murphy (7-3), Ernie Bonham (6-2), Atley Donald (5-2), Marvin Breuer (4-2), Norman Branch (3-1), Steve Peek (3-1), Charles Stanceau (3-1), and Spud Chandler (2-3).

Men who have been watching baseball for 40-50 years say they've never seen anything quite like that list. They think McCarthy probably draws his starting pitcher out of a hat.

Girls' Softball Reps Have Pair of New Players

"Slim" Porter, Manager of the Nelson girls' rep softball team, said after Thursday evening's game that he had two new candidates for the reps.

One is Beatrice Miller, of whom little is known other than that she lays claim to being a pitcher. Last night Porter planned to have Genevieve Grizzelle pitch two innings for the Bomberettes, and then have Beatrice relieve her so he could see just what she could do. But then the rains came after only two frames had been completed, so he still is waiting to see her in action.

His other new player is a former Blairmore nurse by the name of Mary Hamilton. In her school-days she was considered quite some pumpkins as a catcher and first baseman in a Southern Alberta League, which also included teams from Drumheller and Lethbridge. But since she took up nursing, she has been more or less out of luck to play softball. Now Mary is on a night shift for five weeks, and she will be able to turn out during that time.

Lefty Gomez of the Yankees had never pitched a game under the lights until recently when he worked against the Browns in St. Louis. And according to the Senor, who doesn't like night games, he wouldn't have worked that one except that the Browns are his "cousins". He has beaten them more than any other club since he started pitching in the American League.

Rossland Starts Boxla Away Again in Nelson Monday

LEAGUE STANDING

	W	L	F	A	Pts
Trail	6	2	119	99	12
Nelson	4	3	129	85	8
Rossland	1	6	86	141	2

The final much-delayed two games of the first half of the West Kootenay Lacrosse Association will be played between Nelson and Rossland in the Lakeside City and the Golden City sport arenas Monday and Wednesday respectively of next week.

The game in Nelson is a replay of the one which ended after only one period July 11 when the Redmen refused to continue because of Gordon Stirzaker's refereeing. Nelson was supposd to have gone to Rossland three days later, but pending the settlement of the disputed previous game, it was held up. But now the Rossland slate has been wiped clean again, and things are all ready to operate smoothly once more.

In the even dozen second half games, each team has been given two home and two away games with every other team.

The first game of the second half will be played in Trail Friday night, Rossland providing the opposition. Nelson will get its first home game August 4 against Rossland, and then Trail goes to Rossland August 6.

In the second half, Nelson has Monday for home night, Rossland has Wednesday and Trail has Friday.

Batting Leaders

By The Associated Press

Batting (three leaders in each league):

Player, Club	G	Ab	R	H	Pct.
Williams, R S	79	257	78	102	.397
DiMaggio, Yanks	92	365	87	137	.375
Travis, Sen	84	336	58	126	.373
Reiser, Dodgers	77	298	66	101	.339
Mize, Cards	71	270	39	89	.330
Cooney, Braves	73	273	31	89	.326

Home runs: American League: Keller, Yankees, 24; National League: Ott, Giants, 18, Nicholson, Cubs, 18.

Runs batted in: American League: J. DiMaggio, Yankees, 84; National League: Nicholson, Cubs, 70.

Baseball Scores

INTERNATIONAL
Montreal 7, 8, Syracuse 3, 2.
Buffalo 2, Newark 3.

AMERICAN ASSOCIATION
Indianapolis 1, St. Paul 5.
Toledo 7, Kansas City 3.

CANADA DRY'S
TOM COLLINS MIXER
for Long, Cool Drinks

A29
DELIGHTFUL AND REFRESHING BY ITSELF OR MIXED WITH YOUR FAVOURITE BEVERAGE

NEW BLADE SAVES YOU MONEY ON COMFORTABLE, GOOD-LOOKING SHAVES!

THE LARGEST SELLING ECONOMY BLADE IN THE BRITISH EMPIRE
Ask Your Dealer for MINORA BLADES
Guaranteed To Please Or Your Money Back!
4 FOR 10¢
NEVER BEFORE HAS 10 CENTS BROUGHT SO MUCH SHAVING COMFORT

Here's Why You Should Try Minora
● Minora is now made in Canada by advanced processes developed in England that insure higher quality at lower cost.
● Produced from finest steel specially tempered to take keen, long-lasting edges, Minora shaves easy and clean without irritation.
● Quality made Minora the outstanding economy blade of the British Empire. We guarantee the same high-quality will please you.
DOWD BLADE CO. LIMITED • 400 DOWD STREET, MONTREAL P.Q.

GAY PEASANT FROCK FOR GIRLS

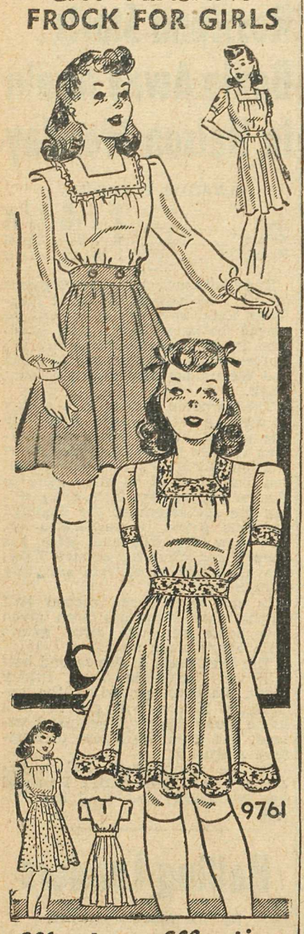

Marian Martin

PATTERN 9761

Right in keeping with the high spirits of a schoolgirl-on-vacation is this captivating Marian Martin frock, Pattern 9761! The full-gathered skirt, the smooth waistband and the soft bodice lines give a deceiving blouse and skirt effect to the one-piece style. The square shape of the neckline is encored by an engaging yoke. Have the short or long, full sleeves band-finished. One trimming version shows the yoke, the bands at the short-sleeves, waist and hem all in vivid braid. Another frames the yoke with fresh ruffling, with perhaps the skirt and waistband in a dark or print contrast. So young!

Pattern 9761 may be ordered only in girls' sizes 6, 8, 10, 12 and 14. Size 10, dress all one, requires 2⅝ yards 35 inch fabric and 4¾ yards braid trim; other version, skirt, 2⅝ yards 35 inch fabric, blouse, 1¼ yards contrast.

Send twenty cents for this Marian Martin pattern. Be sure to write plainly your size, name, address and style number.

Send your order to The Daily News, Pattern Department, Nelson. Pattern will be sent to your home within 10 days.

AUNT HET

By ROBERT QUILLEN

"Unions and nations are like married folks. The only time to patch up a quarrel is before either side has made its brag or threats in public."

Protect Flower Beds Underground

By DEAN HALLIDAY

When it is possible, flower beds, and particularly rose beds, should be placed where hedge or tree roots cannot invade them to devour all the food and moisture. Lack of space, however, often limits such planning and in such cases the best of the space available must be used.

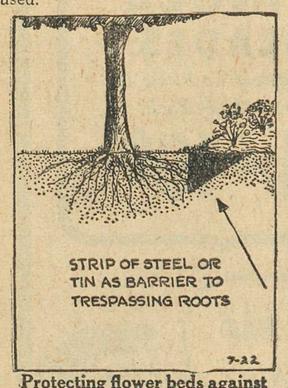

Protecting flower beds against underground trespassers

One method of protecting flower beds against underground trespassers is illustrated in the accompany Garden-Graph. This calls for the placing of a strip of steel or heavy tin underground between the flower bed and trespassing roots, as illustrated.

As a temporary measure one can sink wooden boards or planks as a defense against encroaching roots. Some gardeners go to the expense of building brick or concrete walls underground. The least expensive method is to thrust a sharp spade down all along the line of the bed and sever the invading roots, but to be effective this must be done several times in a season.

Annuals and perennials now in full bloom may be inspected and the most perfect blossoms marked to save for seed.

LAURA WHEELER BRINGS YOU GLAMOR IN INEXPENSIVE SET IN STRING

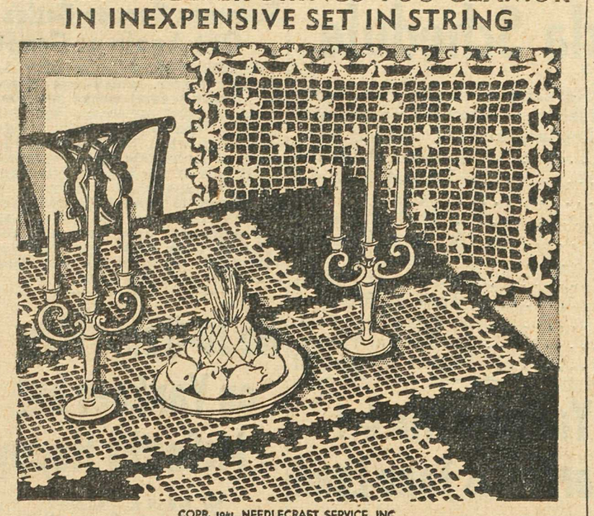

COPR. 1941, NEEDLECRAFT SERVICE, INC.

CROCHETED SCARFS — **PATTERN 2812**

Proudly set your table with this easily crocheted luncheon set done in a simple mesh, dotted with flowers. It's jiffy crocheted in two strands of string! Get started now! Pattern 2812 contains directions for scarf and mat; illustrations of them and stitches; materials required.

Send twenty cents for this pattern to The Nelson Daily News, Needlecraft Dept., Nelson. Write plainly pattern number, your name and address. Pattern will be mailed to your home within 10 days.

DAILY CROSSWORD

ACROSS
1. Cudgel
5. Nonsense
9. Harshness
11. Shakespearean character
12. Eskimo hut
13. Bay window
14. Compensate
15. Crowd
17. Attempt
18. Clothes
20. A silk material
23. Roof edges
27. Dry
28. Important
29. Chum
30. Young fish
31. Philippine tree
32. Gain
34. Cut irregularly
35. Fails to win
36. Test by the tongue
37. Cry out
39. Short for sister
42. Conclude
43. Speck
46. Citadel
48. Oily fruit
50. Want of energy
51. Competitor
52. Chatters
53. Small vale

DOWN
1. Fall in drops
2. Capital of Latvia
3. Hideous
4. Exclamation to frighten
5. High, craggy hill
6. Leave out
7. Prophet
8. Hallowed
10. Pertaining to Rome
11. Larceny
16. Conjunction
18. Disease of sheep
19. Droop
20. Pertaining to the Pope
21. Muse of lyric poetry
22. Scottish skirts
24. Sacred books
25. Perform
26. Stir up a fire
28. Receptacle
30. Place for catching fish
33. Roman money
34. Head covering
36. English royal family
38. Ahead
39. Male red deer
40. Particle
41. Kind of mop
43. Plunge into water
44. Egg-shaped
45. Relate
47. Half ems
49. Cover

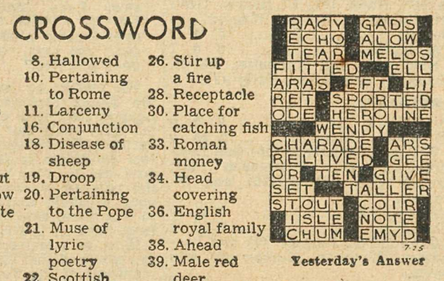

Yesterday's Answer

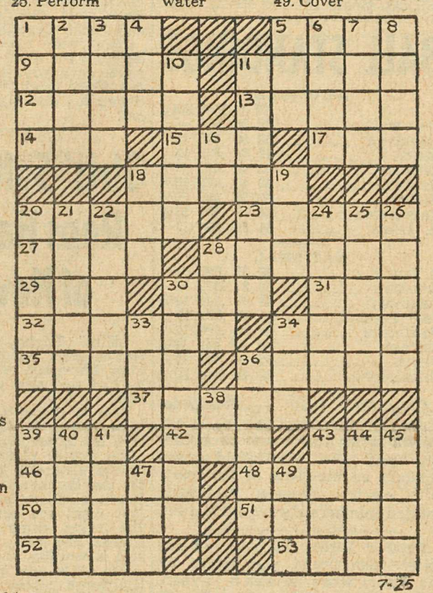

CRYPTOQUOTE—A cryptogram quotation

CJAMWV HMA BMGU AMFVCMU VCM QFOCV AJU VCM EGUD—BKQQMU.

Yesterday's Cryptoquote: HUMOUR HAS JUSTLY BEEN REGARDED AS THE FINEST PERFECTION OF POETIC GENIUS —CARLYLE.

HOW TO WORK CRYPTOQUOTES

Cryptoquotes are quotations of famous persons written in cipher. A substitute character has replaced the original letter. For instance, an "R" may substitute for the original "E" throughout the entire cryptoquote, or a "BB" may replace an "LL". Find the key and follow through to the solution.

CONTRACT . . . By Shepard Barclay

YOU MUST MAKE GOOD

HAVE YOU ever bid your side into a spot so absurd that you fear you are about to lose your partner? Your only chance to preserve the entente cordiale, or rather, to restore it, may be to get away with something unusual in the play which will keep your foolishness from wrecking your pair. Then is the time to keep your eyes open and look for some sort of long shot which might come through if you are lucky.

North: ♠ J 10 9 5 4 ♥ A 8 5 3 ♦ K Q 9 ♣ 9
West: ♠ A 6 ♥ Q ♦ 7 4 ♣ A Q J 10 8 4 3 2
East: ♠ 2 ♥ J 10 9 7 6 2 ♦ 10 8 6 5 ♣ K 6
South: ♠ K Q 8 7 3 ♥ K 4 ♦ A J 3 2 ♣ 7 5

(Dealer: South. North-South vulnerable.)

South	West	North	East
1 ♠	2 NT	3 ♠	4 ♥
4 ♠	4 NT	5 ♠	Pass
Pass	Dbl	Rdbl	

You guessed it. West was trying to impede the bidding of his vulnerable opponents, and made his two wild No Trump bids with the idea that he would run out to clubs if he was doubled. When the opponents got as high as they did, he felt that his bidding had lured them into thinking he was weaker than he was. So he doubled, counting on his partner's 4-Heart bid as showing some kind of defensive strength.

After South's redouble, he realized the case was desperate. So he decided to try to get a ruff of a heart. South took his heart Q lead with the dummy's A and sent the spade J to his A. From what West could see, he calculated that South had to hold the diamond A in order to have opened the bidding. Hence the only possible chance to locate an entry in his partner's hand was if East had the club K.

Consequently West led back his club 2. Sure enough, East had the K and immediately returned a heart. The resultant ruff with the spade 6 beat the contract and gave the unorthodox West, the noted Manny Mason, a reward instead of punishment for his series of bridge crimes.

* * *

Tomorrow's Problem

North: ♠ 10 8 6 4 ♥ A 8 5 ♦ 9 8 6 ♣ A Q 2
West: ♠ Q 5 ♥ Q J 10 6 ♦ 7 5 ♣ 10 9 7 4 3
East: ♠ J 2 ♥ K 9 2 ♦ A 3 2 ♣ K J 8 6 5
South: ♠ A K 9 7 3 ♥ 7 4 3 ♦ K Q J 10 4 ♣ None

(Dealer: North. North-South vulnerable.)

How would you advise bidding this hand, if you were shooting for an "impossibly large" number of points on it?

JURY FINDS KELOWNA DEATH ACCIDENTAL

KELOWNA, B. C., July 24 (CP)—A verdict of accidental death was returned by a coroner's jury inquiring into the death of Harold Clokey Thompson, 22, fatally injured Monday when pinned beneath a log that rolled from his truck.

Vatican City, the world's smallest independent state, is about the size of an 18-hole golf course.

COMIC AND ADVENTURE STRIPS . . .

THE GUMPS — By Gus Edson

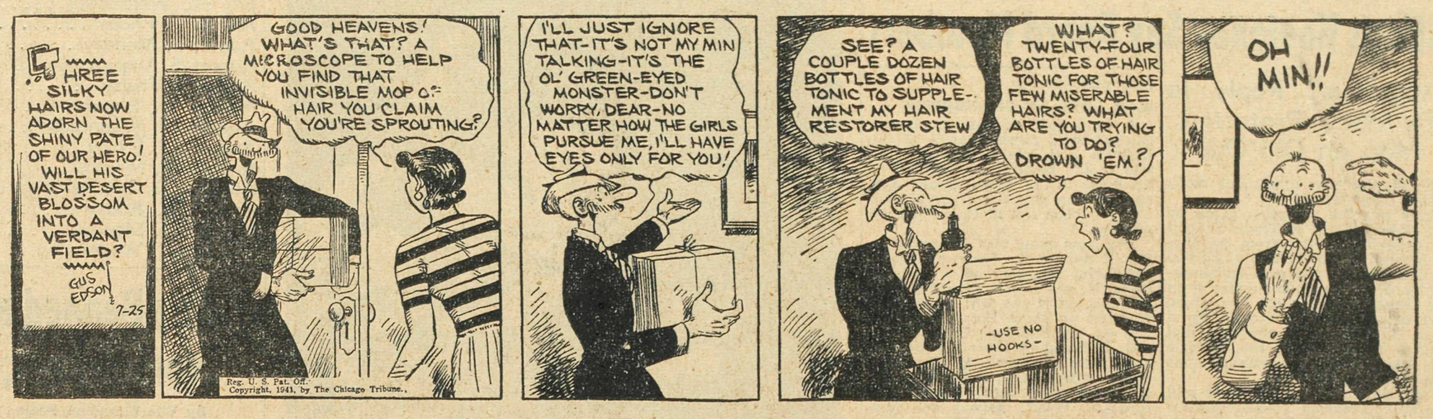

JANE ARDEN — By Monte Barrett and Russell Ross

BRINGING UP FATHER — By Geo. McManus

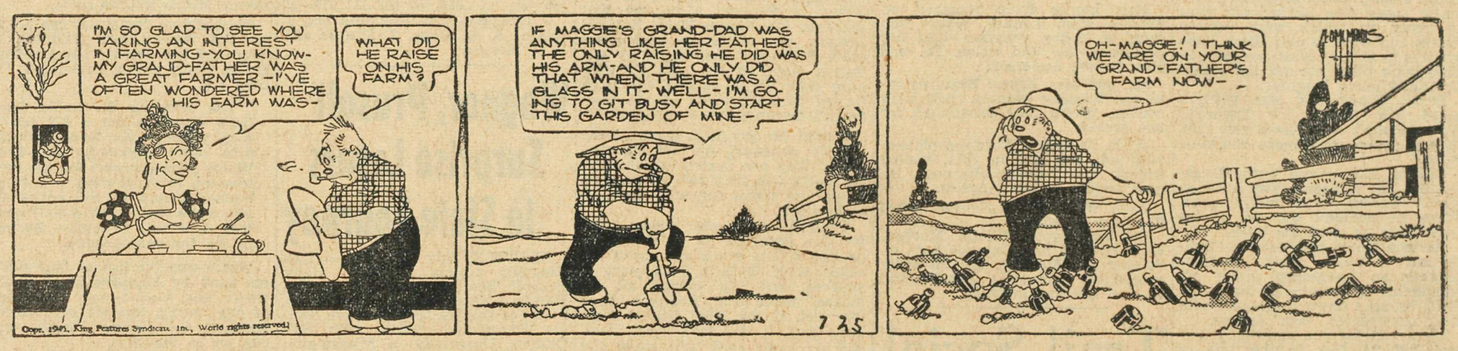

HENRY — By Carl Anderson

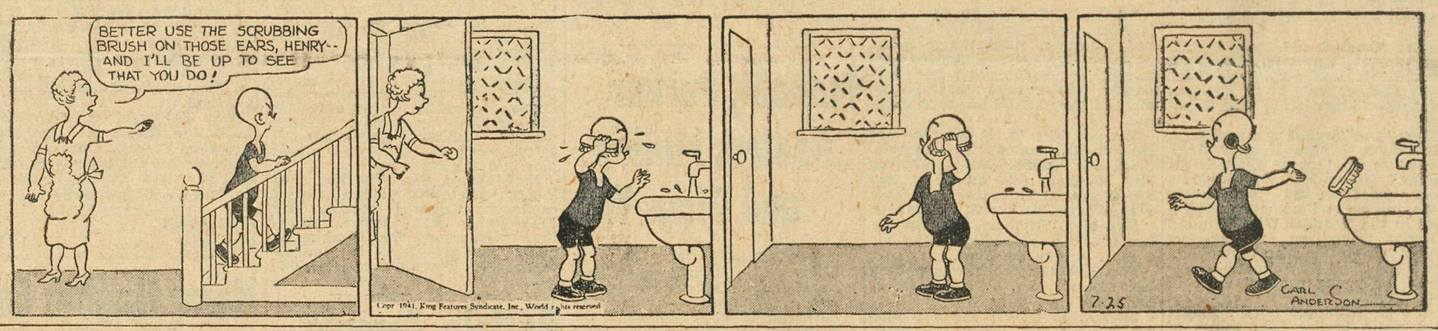

DONALD DUCK — By Walt Disney

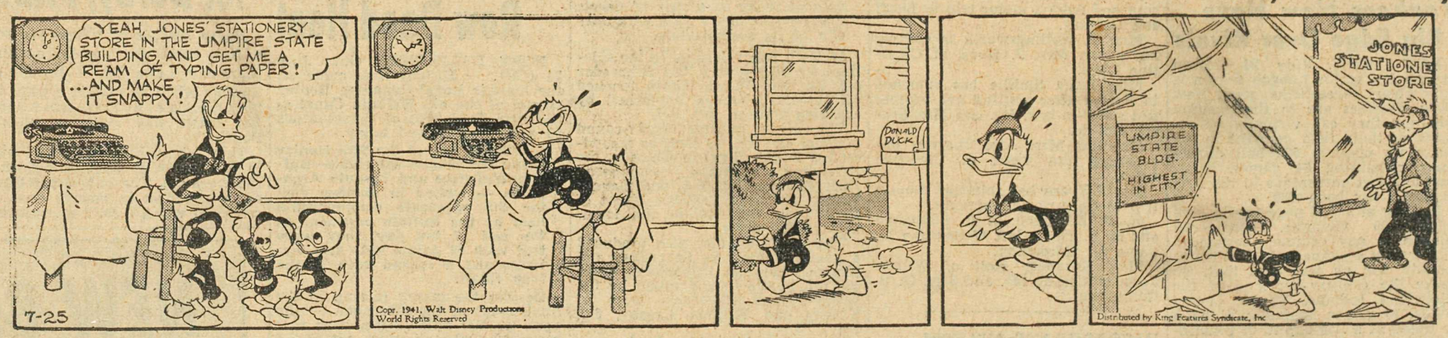

KING OF THE ROYAL MOUNTED — By Zane Grey

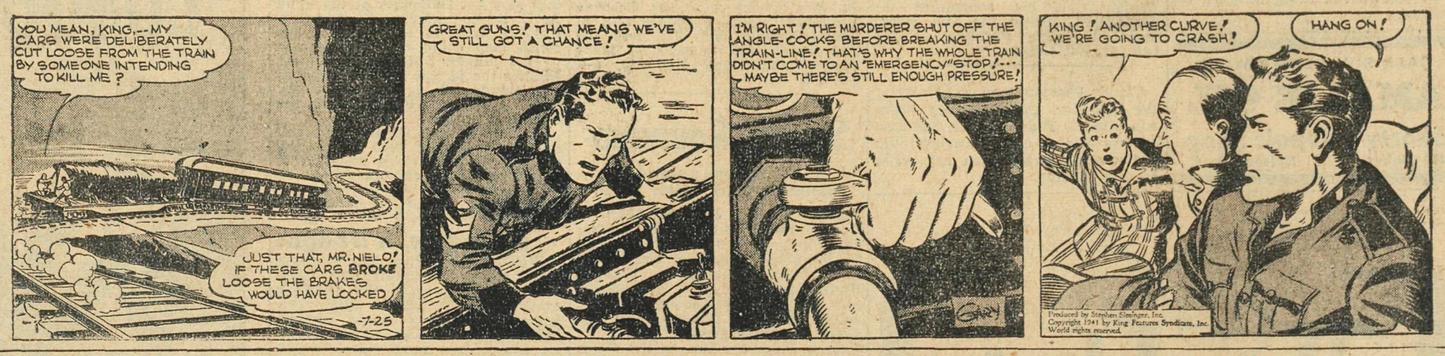

BLONDIE — By Chic Young

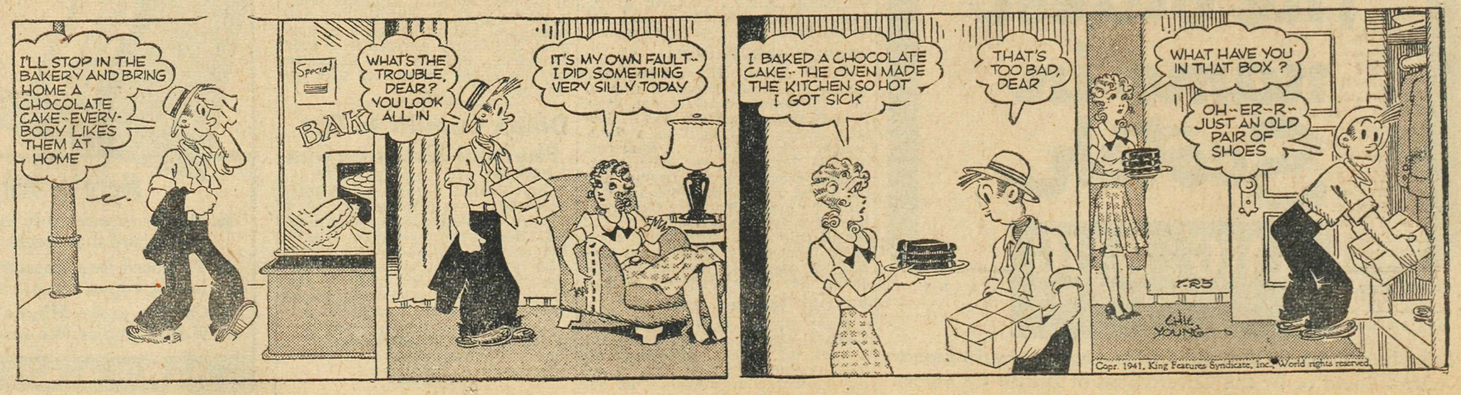

Phone 144

Classified Advertising

WHERE BUYER AND SELLER MEET

Phone 144

Nelson Daily News

Telephone 144
Trail: K Lowdon 716-Y

Classified Advertising Rates

11c per line per insertion.
44c per line per week (6 consecutive insertions for cost of 4).
$1.43 per line a month (26 times)
(Minimum 2 lines per insertion)
Box numbers 11c extra This covers any number of times.

PUBLIC NOTICES, TENDERS, ETC.

18c per line, first insertion and 14c each subsequent insertion.

ALL ABOVE RATES LESS 10% FOR PROMPT PAYMENT.

SPECIAL LOW RATES

Non commercial Situations Wanted for 25c for any required number of lines for six days payable in advance.

SUBSCRIPTION RATES

Single copy	$ .05
By carrier, per week	.25
By carrier per year	13.00
By Mail:	
One month	$ 75
Three months	2.00
Six months	4.00
One year	8.00

Above rates apply in Canada, United States and United Kingdom, to subscribers living outside regular carrier areas.

Elsewhere and in Canada where extra postage is required one month $1.50, three months $4.00, six months $8.00, one year $15.00.

BIRTHS

MITCHELL — To Mr. and Mrs. Stuart N. Mitchell, Trail, at Trail-Tadanac Hospital, July 22, a daughter.

HELP WANTED

Applications will not be considered from persons engaged in the production of war supplies.

WANTED — —GIRL OR WOMAN as cook and house keeper for modern farm home. Able to take full charge if necessary. Send full information in first letter to Box 130, Barons, Alta.

WANTED — EXPERIENCED female stenographer, bookkeeper, for out of town position. Reply Box 1705 Daily News giving full particulars of qualifications and references.

FIRST CLASS MACHINISTS, PAY .84 hour at plant in Calgary. State full details of experience and age. Transportation advanced if necessary. Box 1689 Daily News.

CONTRACTOR—TO CUT, SKID, haul and load on cars, half a million feet of saw logs, starting soon. Reply to Chas. O. Rodgers Ltd., Creston, B. C.

WANTED — PRINCIPAL FOR THE Yahk Superior two room school. Good disciplinarian. Salary $1200. To fill a vacancy. Apply to Secretary, School Board, Yahk, B.C.

WANTED — EXPERIENCED LUMBER tallymen and car loaders, year around jobs. Vancouver Island mill. Write Box 1698 Daily News.

WANTED — EXPERIENCED SERVICE Station man. Give age, references, bond. J. F. Donaldson, Salmo, B. C.

WANTED — TEACHERS FOR Junior, Senior and High Schools. Send applications to W. E. Graham, Slocan City, B. C.

WANTED—A SCHOOL TEACHER for East Arrow Park School. Apply to Dan Rogers. Secretary Makinson, P.O., B.C.

GIRL FOR GEN. HSWK. NO children. Sleep out. Apply forenoon or evenings. 920 Stanley St.

MAN FOR DAIRY FARM. MUST be good milker. Apply Duncan Dairy, Box 107, Trail, B. C.

SITUATIONS WANTED

Special Low Rates for non-commercial advertisements under this classification to assist people seeking employment. Only 25c for one week (6 days) covers any number of required lines. Payable in advance. Add 10c if box number desired.

YOUNG MARRIED MAN WANTS position as bartender, hardware or as caretaker on farm or town for owner going away for Winter. Good personality. Honest and dependable. Can drive car. Box 1587 Daily News.

EXPERIENCED TRUCK DRIVER desires work on road or elsewhere. Willing and trustworthy. State wages. Apply P. E. Youzwa, Cranbrook, B. C.

OFFICE WORK WANTED BY AN experienced stenographer bookkeeper. P. O. Box 214, Nelson.

BOY 15 WANTS JOB. FARM-work preferable. Please write Box 1656 Daily News.

MAN WANTS MILL WORK. HAS portable mill experience. References. W. A. Morrow, Balfour.

EXPERIENCED WOMAN WANTS work by the hour. Mrs. E. Clark, Phone 94.

FARM, GARDEN & NURSERY PRODUCTS, FERTILIZER

FOR YOUR GARDENING PROBlems consult J. W. Edmonds, F.R H S. England. Suite 428, 510 W. Hastings, Vancouver. B C. 50c per question. Special seeds (not obtainable elsewhere) given with each answer.

POULTRY LEG BANDS; MAGIC Egg Brushes; Nicotine Sulphate; Lice Powder; Chick Pick; Egg Case Fillers and Flats; Founts and Feeders; Cel-O-Mend. The Brackman-Ker Milling Co. Ltd.

LOST AND FOUND

To Finders

If you find anything telephone The Daily News A "Found" Ad will be inserted without cost to you. We will collect from the owner.

PROPERTY, HOUSES, FARMS

BEACH LOTS

Balfour and Crescent Bay all have good sand beach. Why not have your own beach and a good piece of land? Very easy terms. Monthly payments. Get full prticulars and plan.

Robertson Realty
Company Ltd.
347 Baker St.

GOOD FARM LANDS FOR SALE on easy terms in Alberta and Saskatchewan. Write for full information to 908 Dept. of Natural Resources, C. P. R., Calgary, Alta

FOR SALE—HOUSE, 4 ROOMS Terms. Apply Rueckert's Apiary Mill St., Box 126, Nelson, B. C

PERSONAL

WHEN IN VANCOUVER STOP AT Almer Hotel Opp. C. P. R. Depot

ESTIMATES GIVEN ON WASHER repairs. Beatty Washer Store, Phone 91.

USED CLOTHING WOULD BE gratefully received at the Salvation Army, 513 Victoria Street.

MEN AND WOMEN! LEARN Metatherapy Write 801 Dominion Bank Bldg., Vancouver, B. C.

WANTED – GOOD CLEAN COTton rags, not less than 12 inches square. 9c lb. F. O. B. Nelson Daily News.

HYGIENE DRUG SUNDRIES BY mail, at lower cost. Guaranteed first grade. Send today for latest price list. Western Supply, Box 383, Vancouver, B. C.

ATTENTION! YOU MAY ASK 3 questions. I have helped many, I can help you Send 25 cents with name and birth date to Gretta 1012 Haro, Vancouver, B C.

MEN'S DRUG SUNDRIES SEND $1.00 for 12 samples, plain wrapped. Tested. Guaranteed and prepaid Free Novelty price list Princeton Distributors. P O Box 61, Princeton, B. C.

25c — The Photo Mill — 25c
P O Box 335, Vancouver
Rolls developed and printed, 25c
5 x 7 Enlargement Free
12 reprints 5x7 enlargement, 35c

YOUR SICK FRIEND OR RELATive in the hospital will enjoy reading the Daily News. Phone 144 and have a copy delivered each morning.

FUR COATS
SUMMER LAY-AWAY SALE
Excellent values, liberal trade-in allowance, long terms.
POLAR FURS LTD.
548 Granville St. Vancouver.

MEN — REGAIN VIGOR, PEP — try Vitex, 25 tables $1.00. Personal drug sundries 24 for $1.00. Supreme Razor Blade Sharpener 35c. Sharpens blades perfectly. J. Jensen, Box 324, Vancouver, B. C.

FILMS DEVELOPED AND PRINTed (6 or 8 exposure roll) 25c. Reprints 3c each. For your vacation snapshots, choose Krystal Finish. Guaranteed non-fade prints. Krystal Photos, Wilkie, Saskatchewan. Established over 30 years.

SPECIAL—MEN'S PERSONAL Drug Sundries. Finest quality, tested, guaranteed, 12 for 50c, 25 for $1.00, assorted, including world's funniest joke novelty free and catalogue of Sundries and Novelties. Western Distributors, Box 24, Dept. NC., Regina, Sask.

ROLLS DEVELOPED, 2 PRINTS each 35c. Reprints 35c for 12 or 40 for $1.00. Mail order special. We guarantee. Non-fade glossy Velox prints. Overnight service. Processed by photographer of over 20 years experience. Central location for your convenience. Address Film Exchange, Robson, B.C.

COME TO VANCOUVER IF YOU are suffering from any of the following things: Neuritis, Sciatica, Arthritis, Sinus, Constipation. Nervous Debility, Overweight. Underweight. See John J. Lewis and if he says he will put you right he will do it. 825 Granville Street. Marine 3055.

FOR SALE, MISCELLANEOUS

FOR SALE AT A BARGAIN — Gasoline Launch, 17 feet long, 5 feet beam, with Continental motor, 62 h.p. 27 to 30 m.p.h., in good condition. Apply to Ken Massie, Christina Lake, who will demonstrate, or to J. A. Hutton, Grand Forks, B. C.

PIPE, TUBES, FITTINGS
NEW AND USED
Large stock for immediate shipment
SWARTZ PIPE YARD
1st Avenue and Main St.
Vancouver, B C.

HEAVY DUTY TRAILER COUPling, 2 water pumps (hand and elec.) 4½ foot wood auger, steel frame trailer. Phone 678R1.

9 PIECE WALNUT DINING ROOM Suite, excellent condition, $75.00. 104 Terrace Apartments.

PIPE - FITTINGS - TUBES - SPECial low prices. Active Trading Co 916 Powell St., Vancouver. B C

FOR SALE — SMALL BOAThouse. Phone 403Y.

SMALL PIANO, MODERN CASE. Excellent condition. Phone 260

WANTED MISCELLANEOUS

SHIP US YOUR SCRAP METALS or iron. Any quantity. Top prices paid. Active Trading Company. 916 Powell St., Vancouver B C

WANTED — ANTIQUE SILVER tea service, Solid or Sheffield. Write details Box 1714 Daily News

USED FRIGIDAIRE. ANY SIZE or make. Box 1673 Daily News.

SHIP US YOUR HIDES. J. P Morgan, Nelson, B. C.

SWAPS

WILL TRADE WOODSAW FRAME and mandrel with 28" saw, also new ¼ h.p. motor with sump pump for hay or ensilage cutting box, hand or power. G. McTavish, R. R. No. 1, Nelson, B. C.

An Ad Here Is Your Best Agent

RENTALS

LOWER RENTALS
Attractive furnished suits. $30 mo., where you are privileged to enjoy our cool, well kept lawns.
KERR APARTMENTS

COMFORTABLE STEAM HEATED house keeping rooms in Annable Block for rent. R. W. Dawson, Agent, 557 Ward Street.

HOUSEKEEPING ROOMS AND Suites. Rooms by day, week or month. Reasonable rent. Noble Hotel. 664 Baker Street.

FOR RENT—BUNGALOW, CLOSE in, furn. $30. Unfurn. $20. Apply C D Blackwood Agency.

FOR RENT — FURNISHED HOME close in, for 4 or 5 months. Modern conveniences. Phone 110.

COMFORTABLE FURN. COTTAGE Washing machine, Electrolux. W. Taylor, 215 Victoria Street.

FOR RENT — 7 ROOM HOUSE. Close in. Phone 893L.

5 ROOM HOUSE FOR RENT ON Victoria St. $20 month. Ph. 717.

FOR RENT — 3 ROOM HOUSE close in. D. Maglio, Ph. 808L.

TERRACE APTS. Beautiful modern frigidaire equipped suites.

FOR RENT — AT JULY 1, FURNished house, also suite Ph 316

3 ROOM FURN SUITE FOR RENT Close in $18 Appleyard

A HOME FOR THOSE AWAY from home Strathcona Hotel Apts

AUTOMOTIVE, MOTORCYCLES, BICYCLES

'39 OLDS. SEDAN. HEATER, DEfroster, radio equipped. Finished in pleasing Mentone Brown. In perfect condition. A guaranteed car at only $850. Nelson Transfer Company Ltd.

'37 PLYMOUTH DELUXE 4 DOOR touring sedan. Low mileage. Seat covers. Heater, excellent tires. Finished in Duogreen, $795. Sowerby-Cuthbert Ltd.

1929 FORD COACH WITH MODel "B" engine. Licensed. $195. Nelson Auto Wrecking, 613 Vernon Street.

1937 2-TON MAPLE LEAF LOGging truck. Central Truck & Equipment Company, 702 Front Street, Nelson, B. C.

WANTED TO BUY LIGHT DElivery or panel truck, in good con. for cash. Box 1694 Daily News.

IF IT'S A USED PART, WE HAVE it City Auto Wreckers.

LIVESTOCK, POULTRY AND SUPPLIES, ETC.

BABY CHICKS, RHODE ISLAND Reds and New Hampshires Good utility stock. Approved and blood tested, $8 per 100 John Goodman 1655 Gilley Ave., New Westminster

FOR SALE — ONE TEAM GELDings, 5 yrs. old, 1500 lbs. each. Well broken in. With or without harness. Box 94, Nakusp, B. C.

FOR SALE — 4 FINE YORKSHIRE brood sows to farrow in August. $35 each. Erindale Ranch, Harrop.

LOANS, INSURANCE, ETC.

FIRE INSURANCE—WE WRITE insurance all kinds. Rates are away down. See us and talk things over. You can save money. Robertson Realty Co. Ltd.

BUSINESS OPPORTUNITIES

WANTED — PARTNER FOR TAXI business. Apply to 957 Spokane Street, Trail, B C.

WINNIPEG GRAIN

WINNIPEG, July 24 (CP).—Closing quotations:

	Open	High	Low	Close
WHEAT:				
July	74⅞	75⅝	74⅞	75⅝
Oct.	77	77⅜	76⅞	77⅜
Dec.	78½	78¾	78½	78¾
OATS:				
July	40	40¼	39⅞	40⅛
Oct.	37	37⅝	37	37⅝
Dec.	34¾	35	34¾	34⅞
BARLEY:				
July	52½	52½	52¼	52½
Oct.	48⅛	48½	48⅛	48½
Dec.	46⅝	47	46⅝	47
FLAX:				
July	157¼	—	—	157¼
Oct.	150	150	148½	148½
Dec.	147	147¼	146½	146¾
RYE:				
July	—	—	—	53¾
Oct.	54¾	55⅛	54¾	55⅛
Dec.	55¼	55¾	55¼	55½

CASH PRICES:

WHEAT—No. 1 hard 75⅝; No. 1 Nor. 75⅝; No. 2 Nor. 73; No. 3 Nor. 70¾; No. 4 Nor. 69⅞; No. 5 wheat 72⅝; No. 6 wheat 71⅝; feed wheat 60⅝; No. 1 Amber Durum 71⅜.

OATS—No. 2 C. W. 40⅛; Ex. 3 C. W. 38⅛; No. 3 C. W. 37⅛; Ex. 1 feed 37⅛; No. 1 feed 35⅛; No. 2 feed 34⅛; No. 3 feed 32⅛.

BARLEY—Nos. 1 and 2 C. W. 6-row 52½; Nos. 1 and 2 C. W. 2-row 52½; No. 3 C. W. 6-row 50½; No. 1 feed 50; No. 2 feed 48; No. 3 feed 47.

FLAX—No. 1 C. W. 157¼; No. 2 C. W. 153¼; No. 3 C. W. 137¼; No. 4 C. W. 132¼.

RYE—2 C. W. 53¾.

LONDON CLOSE

LONDON, July 24 (AP).—British stock closing in Sterling: Austin A 13s 6d; Consol Gold 37s 6d; De Beers £7¼; Mining Trust 1s 1½d; Springs 20s 9d.

Bonds—British 2½ per cent Consols £81¾; British 3½ per cent War Loan £104¾; British Funding 4s 1960-90 £113⅞.

SIFTON CONTINUES TOUR

LONDON, July 24 (CP Cable) — Victor Sifton, Master-General of the Ordnance, Canadian Department of National Defence, today continued his tour of Canadian army formations accompanied by Lt.-Gen. A. G. L. McNaughton, Commander of the Canadian Corps.

PAPER PLANT BURNS

PEMBROKE, Ont., July 24 (CP) —Fire destroyed the plant of the Consolidated Paper Corporation today along with a large quantity of lumber. The blaze broke out in the boiler house.

Want-Ads bring quick results.

BUSINESS AND PROFESSIONAL DIRECTORY

ASSAYERS and MINE AGENTS

HAROLD S. ELMES, ROSSLAND. B C. Provincial Assayer, Chemist Individual representative for shippers at Trail Smelter.

A. J BUIE. INDEPENDENT MINE representative Full time attention given shippers' interest. Box 54. Trail B C.

CHIROPRACTORS

J. R. McMILLAN, D. C., NEUROcalometer, X-ray. McCulloch Blk

A. B McDONALD, D. C., Palmer Grad X-ray. Strand Blk., Trail.

DR. WILBERT BROCK, D. C., 542 Baker Street. Phone 969.

CORSETIERES

SPENCER CORSETIERE, MISS Shirley Boomer. 217 Gore. Ph. 6691

ENGINEERS AND SURVEYORS

BOYD C. AFFLECK, P. O. BOX 104, Trail, B. C. Surveyor and Engineer. Phone "Beaver Falls."

R. W HAGGEN, MINING & CIVIL Engineer; B. C. Land Surveyor Rossland and Grand Forks, B. C.

FOOT SPECIALISTS

J. I. GOROSH, D.S.C., R. Cp. (DOCtor of Surgical Chiropody) Foot Specialist. 513-514 Birks Building, Ph. MArine 1818, Vancouver.

INSURANCE and REAL ESTATE

R. W. DAWSON, Real Estate, Insurance, Rentals. 557 Ward Street, Annable Block. Phone 197.

C. D. BLACKWOOD AGENCIES, Insurance, Real Estate. Phone 99.

CHAS F McHARDY, INSURANCE, Real Estate. Phone 135.

H. E. DILL, FIRE, AUTO, ACCIdent Insurance 532 Ward Street.

MACHINISTS

BENNETTS LIMITED
Machine Shop, acetylene and electric welding, motor rewinding commercial refrigeration
Phone 593 324 Vernon St.

OPTOMETRISTS

W. E. MARSHALL
Optometrists
1458 Bay Ave., Trail Phone 177

SASH FACTORIES

LAWSON'S SASH FACTORY hardwood merchant, 273 Baker St.

SECOND HAND STORES

WE BUY, SELL AND EXCHANGE What have you? Ph. 534 Ark Store

Crow's Nest Coal Output Increases

FERNIE, B. C., July 24 (CP). — The output of coal at the Crow's Nest Pass Coal Co. mine is steadily increasing, with the Michel producing 74,277 long tons in June, an increase of 15,831 tons over the same month last year. Coal Creek mines produced 14,704 tons compared with 10,287 tons in June 1940.

PRESIDENT TO HANDLE N. Y. EXCH. REORGANIZING

NEW YORK, July 24 (AP). — Proposals for reorganization of the administration structure of the New York Stock Exchange to centralize authority in the hands of Emil Schram, its President, were submitted to the membership today.

U.S. POULTRY RAISERS LOOK FOR RECORD OUTPUT

CHICAGO, July 24 (AP).—Spurred by a government supported market, United States poultry raisers are heading for a record egg production year, which, however, will have little comparison with next year's expected bumper output, trade experts said today.

CALGARY LIVESTOCK

CALGARY, July 24 (CP).—Receipts: Cattle 160; calves 12; hogs 200; sheep 59.

Cows and bulls up 25 cents. Dry-feds firm and vealers easier.

No early butcher steer sales. Good kinds yesterday 8.25—8.75. Today: Medium to good weighty heifers 6.50—7.25. Good fed calves 8.50—9.00. Good cows 5.75 — 6.25; common to medium 4.50 — 5.50. Medium to good bulls 6.50—725. Medium to fair vealers 8—8.50. Common to godo stocker steers 6—7.50. Good lambs yesterday 11.00—11.25.

Hogs yesterday B-1 13.25—13.35 at yards and plants. Some yard hogs 10.00 ungraded, live weight, to complete U.S. orders of Tuesday.

MONTREAL STOCKS

INDUSTRIALS:	
Bathurst P & P A	11¾
Can Car & Fdy Pfd	23
Can Celanese	25
Can North Power	5
Can Steamship	4¼
Can Steamship Pfd	22
Cockshutt Plow	5¼
Con Min & Smelting	39¾
Dom Steel & Coal B	7¾
H Smith Paper Pfd	99
Imperial Oil	9½
Inter Petroleum	13½
Inter Nickel of Can	34¾
Lake of the Woods	14¼
McColl Frontenac	37⅞
National Brew Ltd	24⅛
Ogilvie Flour new	19½
Shawnigan W & P	14
BANKS:	
Commerce	145
Dominion	185½
Imperial	192½
Montreal	184
Nova Scotia	268
Toronto	242
CURB:	
Abitibi 6 Pfd	6
British American Oil	15½
Can Vickers	3¼
Cons Paper Corp	3¼
Fairchild Aircraft	2
Fraser Co Ltd	9
Lake Sulphite	.75
Walker Good Pfd	20

Canada Export Trade Speeds at Record Rate

OTTAWA, July 24 (CP). — Trade Minister MacKinnon surveyed Canada's trade figures for the six-month period ended June 30 today and declared:

"If we exclude wheat from our total trade, Canadian exports show a volume which has never been approached in the whole annals of Canadian commerce."

He explained that conditions over which Canada had no control had considerably reduced normal wheat exports, which totalled $19,104,000 during June.

In the export of food, general supplies and war equipment, the nation's war effort was growing "by leaps and bounds."

Mr. MacKinnon said export trade in the six months ended June 30 totalled $712,367,000 and June trade $145,358,000, and approximate 30 per cent increase being noted in both cases.

"To the Empire countries engaged in the battle for freedom, the six months' export was $403,884,000 or more than 30 per cent of the total," the Minister said.

Exports to the United Kingdom during the six-month period were valued at $317,509,000, a 28 per cent gain over the same period last year. Total exports to the United States advanced 33 per cent at $255,416,000.

"And in June alone," he added, "we sent Egypt $10,798,000 worth of goods, presumably trucks in the main, compared with $18,000, while for the six-month period the total was $27,484,000."

Exports to the Netherlands East Indies had "more than doubled" and increased supplies were being sent to the Straits settlements, where a 72 per cent increase was reported. Exports to the Phillippine Islands had increased 30 per cent.

Prices Higher in Winnipeg Trade

WINNIPEG, July 24 (CP)—Trade was dull in the wheat futures pit on Winnipeg Grain Exchange today. Prices were slightly irregular but ruled higher most of the session, closing ⅝—⅞ ahead, July at 75⅝, October 77⅜, and December 78¾ cents a bushel.

No indication of export business was received here.

In the cash wheat market, exporters were reported to have bought about 200,000 bushels of No. 2 Northern, while mills picekd up Nos. 3 and 4. Prices were mostly unchanged.

July oats and barley prices showed a firm trend. Flax and rye trade was thin.

Prices Strengthen at Montreal Close

MONTREAL, July 24 (CP). — Leaders in most groups were active on the Stock Exchange Thursday and prices were firmer towards the close.

International Bronze continued yesterday's rise with another ¼ to 14¼ and Imperial Tobacco gained ¼ at 7½.

Canada Car, National Steel Car and Canada Steamships sported fractional gains. Canada Cement moved up slightly. Hudson Bay and Nickel edged up into higher territory while smelters was steady.

CLOSED TURNER VALLEY WELLS WERE AUTHORIZED TO MARKET OIL STOCKS

CALGARY, July 24 (CP). — The Calgary Herald in a newspage story today says that two of four Turner Valley oil wells closed down by order of the Alberta Conservation Board were authorized to market part of oil stocks on hand although still not permitted to produce crude oil.

Oils Unchanged

CALGARY, July 24 (CP).—Local oils were unchanged in price again today in a dull session of Calgary Stock Exchange. Transfers totalled 4000 shares.

DIVIDENDS

Canadian International Trust Limited, five per cent preferred, ½ of one per cent.

Associated Telephone and Telegraph Company, $6 first preferred, 48 cents per share.

Aunor Mines, Ltd. (Timmins, Ont.), 4 cents.

NEW YORK STOCKS

	Open	Close
American Can	88¼	88⅞
Am Smelt & Ref	45	45⅛
Amer Telephone	154	154¼
American Tobacco	71	71½
Anaconda	29	29⅛
Baldwin	16	16⅛
Balt & Ohio	4⅛	4½
Bendix Aviation	38⅛	38½
Beth Steel	76½	77
Borden	19¾	19⅞
Canadian Pacific	4¼	3⅜
Cerro de Pasco	32	32¼
Chrysler	55⅞	56
Con Gas N Y	19	19⅛
C Wright pfd	9⅛	9¼
Dupont	153¼	153⅞
Eastman Kodak	139	140½
Freeport Texas	38⅞	39
Gen Electric	32½	32¾
Gen Foods	39⅛	39⅝
Gen Motors	38	39⅛
Great Nor pfd	27⅜	27¾
Howe Sound	33½	33⅝
Inter Nickel	26¾	27¼
Inter Tel & Tel	2¼	2⅜
Kenn Copper	39⅛	39¼
Mont Ward	36⅜	36¾
Nash Motors	4⅛	4¼
N Y Central	13¼	13⅜
Packard Motors	2¾	2⅞
Penn R R	24⅝	24¾
Phillips Pete	45	45⅜
Pullman	28½	28⅞
Radio Corp	3⅞	4
Safeway Stores	43½	44
Stan Oil of N J	45	45⅛
Studebaker	5⅜	5½
Texas Corp	43¾	43⅞
Texas Gulf Sul	37⅜	37½
Union Carbide	78¼	78¾
Union Oil of Cal	15⅛	15¼
United Aircraft	42¼	42¾
Union Pacific	82	82½
U S Rubber	23⅝	23¾
U S Steel	58⅝	58⅞
West Electric	92	92⅜
West Union	28⅛	28¼
Woolworth	29½	29¾
Yellow Truck	14½	14¾

METAL MARKETS

LONDON, July 24 (AP). — Bar silver 23½d, up 1-16. (Equivalent 42.62 cents).

Tin firm; spot £259 15s bid, £260 5s asked; future £262 15s bid, £263 asked.

MONTREAL

Bar gold in London was unchanged today at $37.54 an ounce in Canadian funds. 168s in British representing the Bank of England's buying price. The fixed $35 Washington price amounted to $38.50 in Canadian.

Spot: Copper, electrolytic, 12.75; tin 61.50; lead 5.50; zinc 5.65; antimony 12.25.

NEW YORK

Copper steady; electrolytic spot 12.00; export, f.a.s. N.Y. 11.00—12.00.

Tin easy; spot and nearby 53.37½; forward 52.62½.

Lead steady; spot, New York 5.85—90; East St. Louis 5.70.

Zinc steady; East St. Louis spot and forward 7.25.

Wall St. Leaders Drop Early Gains

NEW YORK, July 24 (AP). — Specialties held the buying edge in Thursday's stock market while many leaders drifted into the background after an early mild rallying attempt failed to draw a following.

Prices were at their best in the forenoon, gains ranging from fractions to a point or so for favorites. Advances were reduced or converted into losses in many cases later and, at the close, trends were a shade ragged.

Canadian stocks made slight gains. Dome Mines strengthened ¼, Hiram Walkers and Distillers Seagram ⅛. Lake Shore lost an ⅛ while Canadian Pacific held unchanged. In the bond market Canada 4s held unchanged.

Industrials Lead Trade at Toronto

TORONTO, July 24 (CP).—Industrial stocks displayed a note of strength in Thursday's Toronto Exchange session while mining and Western oil issues were unchanged to slightly lower.

Massey Harris pfd. posted a new high for the year at 44 and held a gain of 2 points at the close. Massey common and Cockshutt Plow added small fractions. Gains outnumbered losses in food, utility and steel groups. Gains widened to a point or more for National Steel Car, Moore Corporation pfd. and Western Canada Flour pfd.

Steep Rock again featured base metals. It firmed 6 cents to 1.60 in active trading.

BACON PRICE RISE NOT EXPECTED

OTTAWA, July 24 (CP). — Agricultural Department officials reaffirmed today that a general increase in domestic fresh pork and bacon prices is unlikely, in spite of a Winnipeg packing house officials estimate that prices there would rise from ½ to two cents a pound on Monday.

A Bacon Board spokesman said that time would tell whether prices would rise, but a general rise was not expected by officials although it was possible that isolated markets would get out of line temporarily. Domestic market conditions did not seem to indicate a rise was coming.

Buying Strengthens Chicago Wheat Price

CHICAGO, July 24 (AP).—Renewed buying of wheat attributed to mills and dealers fearing possible damage due to the wheat wave lifted prices more than a cent a bushel today.

Wheat closed ⅞—1½ cents higher than yesterday, September $1.06⅛—¼, December $1.08—$1.07⅞; corn ¼—½ up, September 75⅜—½, December 78; oats ⅝—1 higher.

Reaction to Gas Cut Is Promising

TORONTO, July 24 (CP). — J. L. Stewart, Deputy Oil Controller, said today that early reports on the reaction of the motoring public to the appeal for a 50 per cent voluntary reduction in gasoline consumption, promises well for the success of the movement.

VANCOUVER STOCKS

	Bid	Ask
MINES:		
Bralorne	10.50	10.75
Cariboo Gold	2.30	2.35
Dentonia	—	.01½
Fairview Amal	—	.01
George Cop	.14	—
Golconda	.04	.06½
Gold Belt	.24	.27
Grandview	.12	.15
Grull Wihksne	.01¾	.02½
Hedley Mascot	.48	.50
Home Gold	.00¼	.00½
Indian Mines	.01	—
Island Mount	.95	1.00
Koot. Belle	.25	.29
McGillivray	.20	—
Pend Oreille	1.50	—
Pioneer Gold	2.15	2.20
Premier Border	.02½	.02¾
Premier Gold	.94	.96
Reeves MacD	.18	.25
Relief Arl	.02½	.02½
Reno Gold	.11	—
Sheep Creek	.90	1.00
Silbak Prem	.80	—
Surf Inlet	.10	—
Taylor B R	.02	—
Whitewater	.01	.01½
Ymir Yank Girl	.05	—
OILS:		
A P Con	.06½	—
Amalgamated	.00¼	.00½
Anaconda	.05	.07
Anglo Can	.55	.60
Calgary & Edm	1.33	1.35
Commoil	.22	.28
Commonwealth	.23	—
Dalhousie	.24	—
Extension	.16½	.17
Highwood Sarcee	.08	—
Home	2.16	2.20
McDoug Seg	.04¾	.05½
Mill City Pete	.05	—
Model	.16½	—
Okalta com	.50	—
Royal Can	.06	—
Southwest Pete	.10	—
Vanalta	.03	—
Vulcan	—	.35
INDUSTRIALS:		
Capital Est	—	1.00
Coast Brew	1.25	1.27
Pac Coyle	.25	—

Crofton Hall Wins Mine Manager's Certificate of Competency, High Award in Mining in South Africa

Educated Nelson and U.B.C.; Son of R. D. Hall

Crofton Hall, son of Mr. and Mrs. R. D. Hall of Nelson, has passed his examination and has received a mine manager's certificate of competency, highest mining certificate in South Africa. He also holds a mine overseer's certificate and a mine surveyor's certificate, having studied and worked for all of them since going to South Africa.

Hall, who received his elementary and high school education in Nelson, was graduated at the University of British Columbia in 1932. He went to South Africa. Two years ago he visited Nelson briefly in the course of a world cruise.

When he wrote for his mine manager's certificate there were 45 candidates. Only two, Hall and another Canadian, passed. The certificate is described as difficult to obtain, and it is said that to win it is an exceptional honor.

JOHN CROFTON HALL

AIRMAN KILLED

DARTMOUTH, N.S., July 24 (CP). —Sgt. R. M. Bryant, 27, of Toronto, was killed yesterday in the crash of a small plane at nearby Lawrencetown, Royal Canadian Air Force officials announced today.

DOW JONES AVERAGES

	Close	Change
30 industrials	128.59	off .57
20 rails	30.33	up .03
15 utilities	18.65	off .18

TORONTO STOCK QUOTATIONS

MINES:		Loblaw B	23⅛
Aldermac Copper	.14	Kelvinator	9⅛
Amm Gold	.00⅞	Maple Leaf Milling	2½
Anglo Huronian	2.50	Massey Harris	2¾
Arntfield Gold	.07½	Montreal Power	21½
Aunor Gold	1.98	Moore Corporation	44¾
Bagamac Rouyn	.08⅛	Nat Steel Car	35
Bankfield Gold	.05⅛	Page Hersey	106¼
Base Metals Mining	.07⅜	Power Corporation	4
Beattie Gold Mines	1.06	Pressed Metals	7⅛
Bidgood Kirkland	.08½	Steel of Can	63¼
Bobjo Mines	.06½	Standard Paving	.60
Bralorne Mines	10.00		
Buffalo Ankerite	4.25		
Canadian Malartic	.58		
Cariboo Gold Quartz	2.25		
Castle Trethewey	.57		
Chromium M & S	.20		
Coast Copper	1.10		
Coniaurum Mines	1.28		
Consolidated M & S	40.00		
Dome Mines	23.50		
Dorval Siscoe	.01¾		
East Malartic	2.32		
Eldorado Gold	.35		
Falconbridge Nickel	2.85		
Federal Kirkland	.04		
Francoeur Gold	.47		
Gillies Lake	.06½		
God's Lake Gold	.30		
Gold Belt	.22		
Grandoro Mines	.05		
Gunnar Gold	.26		
Hard Rock Gold	.76		
Harker Gold	.03¼		
Hollinger	12.50		
Hudson Bay M & S	20.50		
International Nickel	34.75		
Jack Waite	.18		
Jacola Gold	.01½		
Kerr Addison	4.40		
Kirkland Lake	.72		
Lake Shore Mines	15.10		
Leitch Gold	.48		
Lebel Oro Mines	.01½		
Little Long Lac	1.86		
Macassa Mines	3.85		
MacLeod Cockshutt	1.88		
Madsen Red Lake Gold	.74		
Mandy	.06½		
McIntyre Porcupine	49.00		
McKenzei Red Lake	1.08		
McVittie Graham	.05¼		
McWatters Gold	.15		
Mining Corporation	.75		
Moneta Porcupine	.36		
Morris Kirkland	.01½		
Nipissing Mining	1.10		
Noranda	56.00		
Normetal	.51		
O'Brien Gold	.82		
Omega Gold	.12½		
Pamour Porcupine	1.05		
Paymaster Cons	.17		
Pend Oreille	1.55		
Perron Gold	1.45		
Pickle Crow Gold	2.98		
Pioneer Gold	2.15		
Premier Gold	.93		
Powell Rouyn Gold	.55		
Preston East Dome	3.30		
Reeves MacDonald	.16		
Reno Gold Mines	.11¼		
Roche Long Lac	.03½		
San Antonio Gold	2.50		
Shawkey Gold	.01¼		
Sheep Creek Gold	.88		
Sherritt Gordon	.74		
Siscoe Gold	.51		
Sladen Malartic	.17		
St Anthony	.07		
Sudbury Basin	1.36		
Sullivan Consolidated	.55		
Sylvanite	2.65		
Teck Hughes Gold	2.72		
Toburn Gold Mines	1.50		
Towagmac	.13		
Ventures	4.05		
Waite Amulet	3.70		
Wright Hargreaves	3.85		
Ymir Yankee Girl	.05⅛		
OILS:			
Chemical Research	.15		
Imperial	9.50

CIVIC A FAMOUS PLAYERS THEATRE

Today and Sat
Matinee Today at 2:00
Complete Shows 2-7-9:02

Extra March of Time's "MEN OF THE F.B.I. 1941"
Cartoon "Golden Eggs" "Universal World News"

Bannerman Tells Trail About the Radio Business

TRAIL, B. C., July 24 — Glen Bannerman, President and General Manager of the Canadian Association of Broadcasters, was guest of honor at a banquet, Thursday afternoon, given by the staff of radio station CJAT, at the Masonic Hall.

Mr. Bannerman, accompanied by Mrs. Bannerman, is on a general tour throughout the country. They motored to Trail with Mr. and Mrs. George Chandler, of Vancouver, and left Thursday afternoon on a short visit to Nelson. Mr. Chandler, Manager of Radio Station CJOR, Vancouver, is President and General Manager of the Western Association of Broadcasters.

About 150 guests, prominent residents and business men of Trail and vicinity, were received and introduced by A. H. Nicholl, Manager of the Trail radio station.

AIR RAID "HEARD"

Immediately preceding the banquet, which was held in the banquet hall on the upper floor, rebroadcast of an actual air raid over London, during the recording of which the broadcasting truck was damaged, was recorded. Owing to the possibility of causing a country-wide panic, Mr. Nicholl explained, the recording could not be put on the air.

B. A. Stimmel, President of the Kootenay Broadcasting Company, as Chairman, introduced Mr. Bannerman, who gave an outline on the progress of the radio of today, and the prominent part it was playing in the war.

"If we were in Germany today, our short and long-wave sets would be confiscated, and we could only listen to Government-controlled broadcasts. The democracies were fighting for liberty, freedom of speech and 'freedom of the air'," he said.

The Government had now recognized the radio as one of the most vital media toward furthering the Canadian war effort, and remuneration for radio services was being developed along the same policy as adopted toward the press and other suchlike media.

ANOMALOUS SITUATION

Mr. Bannerman explained the radio set-up throughout the Dominion pointing out the paradoxical situation whereby the Canadian Broadcasting Corporation, in charge of regulating and control of all broadcasts, was in a position to control its own competition. Mr. Bannerman said competitors, however, had been given a "square deal" despite the obvious temptation to swing business to the main network.

BRITISH POLICY TO TAKE CUE FROM FRANCO TALK

LONDON, July 24 (CP)—Foreign Secretary Eden told the House of Commons today that Gen. Franco's speech of July 17 "makes it appear that he does not desire further economic assistance from this country" and accordingly British "future policy will depend on the actions and attitude of the Spanish Government."

Miss H. M. Porter, R. McDonald to Be Wed on Saturday

CASTLEGAR, B. C. — Mrs. W. Porter of Nelson announces the engagement of her second youngest daughter, Helen May Porter of Castlegar, to Robert McDonald, son of S. McDonald and the late Mrs. McDonald of Fernie. The marriage will take place in Nelson Saturday.

Teachers Again Visit Cranbrook

CRANBROOK, B. C., July 24—Twenty-one members of the Alberta Recreational Society arrived in Cranbrook Thursday. Six of the teacher members are from Alberta schools and 12 from Saskatchewan, with their staff members from Alberta. Mr. and Mrs. W. Malcolm are in charge of the tour and Clifford Sanden of Calgary is driver.

The trip started at Regina and picked up passengers along the way. Their route is through the parks such as Waterton, Yoho and Jasper and back to Regina via Edmonton and Saskatoon. They travel in their own big trailer which has seats convertible into beds at night. Every available corner is made into cupboard space and stoves are carried.

The trip covers six weeks and the women work in shifts at cooking, dishwashing, etc. and laundering is done at places visited. This is the second visit to Cranbrook. To qoute one member, "We liked it so much we just had to come back and we're having a grand time."

New Denver Plans Hospital Carnival

NEW DENVER, B. C. — A meeting of the Hospital Carnival was held July 21 on the lawn at the home of Dr. and Mrs. A. Francis, with J. Taylor presiding.

There were 21 present representing all the various organizations of New Denver.

Minutes of the meeting held after last year's Carnival were read and adopted.

J. Taylor, Chairman, and W. R. Workman, Secretary-Treasurer, were both reelected to office.

It was unanimously decided that a carnival be held this year on August 20.

The following committees were appointed to take charge of arrangements: supper, Mrs. J. Taylor; grounds, Dr. Francis; games J. Dowling; children's games, Mrs J. Draper and T. Flint; refreshments, Mrs. D. Shannon; midway, J Taylor; decoration, A. L. Harris; treasurer, J. A. Greer; soliciting, A. M. Ham; advertising, W. Rutherford; dance, N. Tattrie; dance supper, L. R. Campbell.

A resolution was passed that all organizations within the Slocan Community Hospital District, be invited to participate in these Carnivals.

Doukhobor Mill Employees Give $28 Queen's Fund

Doukhobor employees of the William Waldie & Sons mill at Castlegar have contributed $28 for refugee children, and it has been turned over by the Castlegar Patriotic Society to the Queen Elizabeth Fund for air raid victims. This gift brought to $621.22 the total of gifts received by the Nelson Daily News for the Queen's Fund.

Forwarding the gift, W. R. Whitaker,, Secretary of the Castlegar Patriotic Society, stated:

"This money was collected by the Doukhobor employees of Waldie & Sons mill at Castlegar from among themselves, and handed over to the Castlegar Patriotic Society with the following note:

"'A gift for the benefit of refugee children on behalf of the Union of Spiritual Communities of Christ, Canada. From Waldie's Employees, Castlegar, B.C., the sum of $28.'

"It was thought by the Executive of the Castlegar Patriotic Socity that the Queen Elizabeth Fund should receive this money, as the fund was designed for such a purpose."

Driver Involved in Fatal Pitner Crash Absolved of Blame

NEW WESTMINSTER, B.C., July 24 (CP)—Michel Curry of Vancouver was absolved by a coroner's jury from blame in the death of Paul Pitner, New Westminster theatre manager and formerly of Nelson, B.C., fatally injured in an automobile collision here July 16.

The jury found the death of Pitner was accidental. Testimony given at the inquest showed his automobile was three feet across the yellow line in the centre of the street at the time of the accident. Neither machine was said to be travelling at any great speed.

Mrs. Blakely, Radium Hot Springs, Dies

INVERMERE, B.C.—The death of Mrs. Barbara Blakely of Radium Hot Springs, widow of the late Alexander Blakely, in the Lady Elizabeth Bruce Memorial Hospital, Invermere, July 14, thins once again the ranks of the pioneer women of the Columbia Valley.

Mrs. Blakely was born in 1866 at Stratford, Ontario and came to Golden in 1900. In 1920 she moved to Radium Hot Springs where she has since resided. Her husband was drowned in 1913. She had three children, only one of whom, John, of Radium Hot Springs, survives her. Funeral services were held at Golden, Thursday.

AUSTRALIA TO HAVE 1000 PLANES BY OCT.

SYDNEY, Australia, July 24 (CP Cable)—By the end of October Australia will have 1000 Australian-made planes in the air, aircraft production minister J. W. Leckie announced today.

The Weather

	Min.	Max.
NELSON	54	72
Victoria	56	71
Nanaimo	60	75
Vancouver	54	76
Kamloops	58	82
Prince George	47	81
Estevan Point	55	69
Prince Rupert	52	66
Langara	54	58
Atlin	47	63
Dawson, Y. T.	45	68
Seattle	56	75
Portland	55	80
San Francisco	52	71
Spokane	51	80
Penticton	54	72
Vernon	54	—
Kelowna	48	—
Grand Forks	54	—
Kaslo	55	—
Cranbrook	51	74
Calgary	51	60
Edmonton	43	72
Swift Current	54	69
Regina	50	75
Prince Albert	54	76
Winnipeg	55	78

Forecast: Kootenay — Light to moderate variable winds, partly cloudy and warm becoming cloudy at times, scattered showers and thunderstorms.

Two Arrested in Toronto Murder

TORONTO, July 24 (CP)—Less than 24 hours after arrest of Harold Philbrook of Toronto on a charge of murder in connection with the stabbing of Mrs. Ida Charlotte Adair, 24, police tonight apprehended Max Kedin, 31, former Toronto boxer. Kedin is being held as a material witness.

The woman, from Orillia, Ont., was found bleeding from stab wounds on Front Street near the railway yards in downtown Toronto early this morning. She died shortly afterwards in hospital after telling police an incoherent story of being attacked when she refused to enter a man's car.

Kedin, arrested in a downtown apartment house, is reported to have told police he had driven the woman to a hotel Wednesday night and had not seen her until he was taken by police to the coroner's building to identify the body. He said he had been living with the woman as man and wife since June.

WARDNER

WARDNER, B.C.—Mr. and Mrs. G. Renick and children and Joyce Kievill and Beatrice Embree, motored to Rosen Lake and Galloway Friday.

Mr. and Mrs. C. Haigh and family of Michel visited here Sunday.

Mrs. A. Jacobson and son, Garry, of South Slocan are visiting Mrs. Jacobson's parents, Mr. and Mrs. O. Holm.

Mr. and Mrs. V. Holm and son and H. Holm of Waldo visited here Saturday.

Mrs. C. Hamrin, Mrs. Heo. Thompson, Mrs. H. Haney, Miss S. Moberg and G. Thompson visited at Premier Lake Sunday.

Mr. and Mrs. A. Kievill and family and Eugene and Ronald Jacobson spent Sunday at Rosen Lake.

Miss S. Moberg, G. Thompson, D. Hamrin visited at Rosen Lake Saturday.

Miss Florence and Miss Elsie Holm and J. Oberg visited at Rosen Lake Saturday.

Mrs. N. Newman and Mrs. F. Anderson visited at Rosen Lake.

Mrs. P. Kyandwy left for Galloway Canyon where she will be employed for the Summer.

Mrs. N. Newman and Mrs. F. Anderson left for a visit at Vancouver Sunday.

Mr. and Mrs. E. Johnson and daughter of Granum, Alta., and Mrs. L. Olson returned from Creston Wednesday.

L. Flesburg spent Wednesday at the Crow's Nest Camp.

Mrs. E. Rosen and children of Fernie visited Mr. and Mrs. H. Renstrom.

R. Johnson and Miss Isabel Renstrom visited here Tuesday.

Mary Todhunter of Elko visited Mr. and Mrs. B. Embree Wednesday.

G. Todhunter and B. Sheridan spent Wednesday here.

W. Reid of Cranbrook visited here.

A. Rosicky, E. Johnson, W. Reid and Miss K. Rosicky visited at Rosen Lake Saturday.

CANADIAN PILOT IS AWARDED D.F.C.

LONDON, July 24 (CP Cable).—A Canadian bomber pilot, Sqdn. Ldr. D. L. Widdowson, of Winnipeg, who flew a blazing damaged wellington back to England after a raid on Muenster, Germany, has been awarded the Distinguished Flying Cross, it was learned today.

BIDDLE NOMINATED AS YUGO MINISTER

WASHINGTON, July 24 (AP) — Anthony J Drexel Biddle, Jr., was nominated by President Roosevelt today to be minister to the Government of Yugoslavia in exile in London.

Biddle already is serving as ambassador or minister to the exiled governments of Poland, Belgium, Norway and the Netherlands, which also are established in London.

UNIDENTIFIED BODY BURIED AT CHILLIWACK

CHILLIWACK, B. C., July 24 (CP)—The body of an unidentified man, discovered in the Vedder River near here Monday, was buried yesterday, his identity still unknown, following an inquiry by Coroner C. N. Tingle.

WATCHMAN INJURED

CHILLIWACK, B. C., July 24 (CP)—H. S. Short of nearby Vedder Crossing, is in hospital here with cuts and bruises and a possible fractured hip, suffered yesterday when struck by an automobile while acting as watchman on the logging railway bridge over the Vedder River, being used temporarily for highway traffic while the highway bridge is being repaired

FARMER DROWNS

POWELL RIVER, B. C., July 24 (CP) — Charles Salo, 53-year-old Finnish farmer of Theodosia Arm, B. C., was drowned last night when he backed his truck off a wharf into 40 feet of water at Lund, B.C., 15 miles North of Powell River, according to word received here today.

Finnish Consul Appeals for Trust

MONTREAL, July 24 (CP). — Kaarlo Kuusamo, Finland's Consul General to Canada, declared in a statement today that Britain and Finland, now fighting with Germany against Britain's friend Russia, "have a common goal" and appealed for understanding and trust on the part of the English-speaking world

"As Great Britain can be fighting with the Communists and yet not subscribe to their doctrine, neither does Finland want any part of Nazism nor of any German ideology," he said. The statement was the Consul's first official pronouncement on the month-old war between Russia and Germany in which Finland is fighting with the Nazis in the Northern theatre.

"Finland is deeply and sincerely appreciative of the English-speaking peoples who have so generously helped her in her previous struggle, and she now asks their understanding and their trust that, although they may seem to be travelling different roads at present they have a common goal."

SAYS U.S. MARINES IN MEDITERRANEAN

ROME, July 24 (AP)—Virginio Gayda, Fascist editor, declared today there is "suspicion more than well-founded" that United States submarines are operating with the British Fleet in the Mediterranean.

TOO LATE TO CLASSIFY

FOUND — AT PASSMORE, BAY mare, weight about 1111 lbs. Apply J. Shephe, Passmore, B. C.

NEWS OF THE DAY

Try a Mermaid in any of 14 flavors, 5c, at Wait's News Depot.

Newly-opened Hot Springs Cafe and Lunch Counter, Ainsworth.

L. H. Journal, Life and Reader's Digest on sale at VALENTINE'S.

New UNDERWOOD Leader portables $45—75c per week. 536 Ward Street. Phone 99.

Fresh killed chickens and fowl. Beef, Pork, Lamb and Veal. Halliwell's Fairway.

For rent—Queen's Bay ranch, Lot 7080, 4-room cottage, chicken house, barn, on Kootenay Lake. M. Y. Diamond, Hume Hotel, Nelson, B.C.

Building Supplies
We carry a full stock of everything required. Mail us your enquiries.
BURNS LUMBER & COAL CO.

Dunlop garden hose, sprinklers, soil soakers, evergreen spray, Tat ant traps—everything to keep your garden looking its best—Hipperson's

DANCE
every night at Kingsley Resort, Christina Lake. SPECIAL Saturday, July 26, Lloyd Austin and His 10 Tempo Men.

Synoptic sheets, ledger sheets, columnar pads. We have just what you need. D. W. McDerby, "The Typewriter Man", 654 Baker Street, Nelson, B. C.

Quality goods, sold by a reliable dealer, become a good investment. Connor Washers have earned a reputation for quality and we are proud to offer them to our customers. Easy terms can be arranged. McKay & Stretton.

Miss Johnson from Colville, Wash. will speak TONIGHT on THE GOSPEL WORK AMONG THE MEXICAN PEOPLE IN CALIFORNIA, and MEXICO at the BETHEL TABERNACLE. Also representing the Latin-American Bible Institute of Los Angeles.

FUNERAL NOTICE

HICKEY, William — Passed away July 22nd. Body rests at Clark's Funeral Chapel, where Rosary will be recited at 8:30 p.m. Friday. Funeral services from the Cathedral of Mary Immaculate Saturday, July 26th, at 9 a.m.

FUNERAL NOTICE

McLEAN, Lachlan—Passed away July 24th at Kaslo, in his 77th year. Funeral services will be held from St. Andrew's United Church, Kaslo, Saturday, July 26th, at 2:30 p.m., Rev. Mr. Armitage officiating Clark's Funeral Chapel, Kaslo, in charge of arrangements.

RCAF Casualties

LONDON, July 24 (CP.-Cable)—Nine Canadian members of the Royal Air Force were included today in the 75th casualty list containing 497 names.

The Canadians and their next of kin:

Killed in action—Brocklebank, Fo. C. S., father resides in Kirkland Lake, Ont.

Previously reported missing, now presumed killed in action—Selley, Sergt. J. A., father lives in Brampton, Ont.

Wounded or injured in action—Osborn, Sergt. K. A., born in Winnipeg; Ritz, Lac. R., Father resides in Montreal.

Missing, believed killed in action—Alersihankey, Po. N. C., born in Vernon, B. C. Wife lives in Britain; O'Brien, Sergt. F. W., born in Calgary, wife lives in Britain.

Missing—Duval, Po. H. P., mother lives in St. John, Que.; Ogilvie, Fo. A. K., Ottawa. (Flying Officer Ogilvie was awarded the Distinguished Flying Cross July 9, 1941).

Killed on active service—Spratt, Lac. H. W., born in Brandon, Man. Father lives in Brandon.

Shepelak Is Fined $15 for Exceeding Post Office Parking Limit

For parking longer than the 15-minute limit applying at the Nelson Post Office, John Shepelak was fined $5 in City Police Court on Thursday.

It was the first prosecution for exceeding the parking limit in the vicinity of the Post Office.

CASH FOR GAS, KELOWNA

KELOWNA, B. C., July 24 (CP)—Motorists will have to have the cash if they wish to purchase gasoline in the Kelowna district after tomorrow.

Gasoline and service station operators last night decided to extend no credit to customers, industrial firms not excepted.

LET A WANT-AD SERVE YOU

WINDOWS—DOORS
ROOFING — MOULDING
LAMBERTS' LUMBER LTD.

36 CHEV. DeLUXE SEDAN
Looks and runs like new.
Price $650
Queen City Motors
Phone 43 Limited 561 Josephine

Fleury's Pharmacy
Prescriptions
Compounded Accurately
PHONE 25
Med Arts Blk.

MACO CLEANERS
WE SPECIALIZE ON VELVET DRESSES
$27 Baker Phone 288

A BOWL OF SOUP
Ah! That's the Stuff
THE PERCOLATOR

Have the Job Done Right
See
VIC GRAVES
MASTER PLUMBER
PHONE 815

See Our Complete Line of
USED FURNITURE
Home Furniture
413 Hall St. Phone 1032

'38 WILLYS 4-DOOR SEDAN
Perfect condition.
Price $725
SKY CHIEF AUTO
205 Baker St. SERVICE Phone 122

● FRESH
● FISH
● FRIDAY
Club Cafe

R. W. Dawson
Real Estate and Insurance
PHONE 197
THE ANNABLE BLOCK

1932 FORD 4-DOOR SEDAN
A good car for low cost transportation. $325
Sowerby-Cuthbert Ltd.
Opp. Hume Hotel and Post Office

FOR RENT
Light Housekeeping Rooms
Annable Block
R. W. Dawson
Real Estate and Insurance
Phone 197 Annable Block

Grenfell's Cafe
Air Conditioned
Fresh Fruit Sundae

Public Analyst
E. W. Widdowson
301-305 Josephine St. Nelson, B. C.

J. A. C. Laughton
Optometrist
Suite 205
Medical Arts Building

BURNED OUT FIRE BOXES
●
WARPED GRATES
●
LOOSE SEAMS
That cause gas and smoke to accumulate in your house

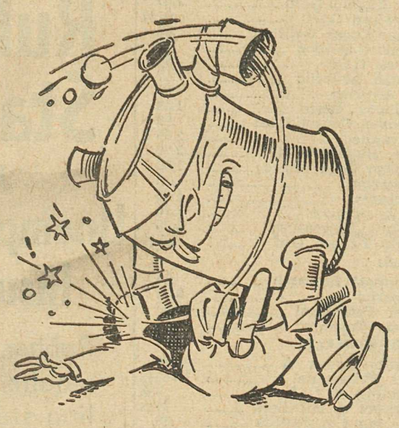

DON'T LET THAT FURNACE GET YOU DOWN AGAIN!

Our men are experts and have years of experience in repairing and installing furnaces. Now is the time to have repairs made. Do not wait until Winter comes. Free estimates made.

WOOD, VALLANCE
Hardware Company, Limited

Star Grocery
Nelson's Finest Food Store

Specials for Friday and Saturday
Phone 10 or 11. Free Prompt Delivery.

Nabob Sockeye Salmon
Fancy Quality
½'s
2 tins
43c

GRAPEFRUIT JUICE: Nabob, large, 48 oz. tin ..... 25¢
FRUIT FOR SALAD: Golden Area, 15 oz. tins, 2 for ..... 49¢
PEACHES: Golden Area, halves or slices, 15 oz., 2 tins ..... 33¢
JELLY POWDERS: Nabob, all flavors, 4 pkgs. ..... 23¢
TOMATO KETCHUP: Nabob, 12 oz. bottles, 2 for ..... 35¢
GLACIER SARDINES: The best obtainable, 2 tins ..... 25¢
CHICKEN HADDIE: Nabob, delicious creamed on toast, tin ..... 19¢
MARMALADE: Nabob, special pack, 32 oz. jar ..... 33¢
PRUNES: Nabob, extra large, 2 lb. package, each ..... 29¢

Change in DELIVERY SCHEDULE
To comply with the Government's request that we all t to conserve gasoline, we have rearranged our delivery schedule in such a way that two trips up the hill will be omitted each day. The new delivery times effective Monday, July 28th, will be as follows:
Uphill 9:30 a.m., and 2:30 p.m.
Fairview 10:30 a.m. and 3:30 p.m.
We know that you will understand and appreciate our action in this matter and we ask your cooperation in adhering to this new schedule.
Star Grocery,
H.A.D. Greenwood, Prop.

The soap with the whipped cream lather
LUX TOILET SOAP
4 Bars 25¢

CRAB MEAT: Columbia, ½'s, tin 29¢
FRESH SLICED BACON: Lb. 39¢
ASPARAGUS TIPS: Nabob, green, 10½ oz. tins, 2 for 45¢
ASPARAGUS TIPS and ENDS: Nabob, 10½ oz. tins, 2 for 27¢

Field Tomatoes
3 lbs.
25c
GREEN PEAS: 3 lbs. 19¢
SWEET POTATOES: Nabob, large, 2½ lb. tins, each 32¢
PORK and BEANS: Nabob, extra large, 28 oz. tins, 2 for 29¢
VINEGAR: Nabob, white or malt, 12 oz. bottles, each 15¢
NABOB COFFEE: In 1 lb. wide mouth jars, excellent for canning, lb. 57¢
NABOB TEA: Lb. 77¢

GREEN BEANS, YELLOW BEANS: 2 lbs. 15¢
NEW POTATOES: 11 lbs. 25¢
NEW CARROTS, NEW BEETS: 4 bunches 15¢
CUCUMBERS: 2 for 9¢
LETTUCE: Extra large, solid heads, 2 for 19¢
Loganberries, Blackberries, Cantaloupe, Kaslo Cherries, Grapes, Watermelon, Green Apples, etc.
PEAS: New season's pack, Columbia, sieve 5, 16 oz., 2 tins 23¢
Columbia, sieve 3, 16 oz., 2 tins 29¢
DADS COOKIES: All packed for overseas shipment, pkg. 67¢
BONELESS CHICKEN: Nabob, ½'s, 2 tins 59¢
2 pkgs. Kellogg's All Wheat and 1 attractive cup and saucer, All for 34¢
PUREX: 3 rolls 23¢

Huckleberries
Basket
35c
CELERY: Armstrong white, lb. 10¢
MATCHES: Red Bird, 3 large boxes to carton, carton 29¢
WAX PAPER: Hand-e-wrap, 100 foot cutter-roll, each 19¢
FELS NAPTHA SOAP: 6 bars 45¢
PASTRY FLOUR: Snow White, 5 lb. sack 29¢
VITONE: A nourishing food beverage, 6 oz. tins 29¢

4 Action Relief from Digestion Ills
BISMA-REX
ANTACID STOMACH POWDER
4 OZ. 75¢ · 16 OZ. $1.75
Sold only at your Rexall Store.
City Drug Co.
Store open this evening

ANKLE SOCKS
For Men
If you have never worn ankle socks you don't know what Summer comfort you have missed. Try a few pairs today. In lisle, silk and wool. Per pair
50¢ and 75¢
EMORY'S Ltd.
The Man's Store

Our Chocolates and candies are specially packed for overseas.
GRAY'S—580 Baker St.

FULL FLAVOR
Vitamin B1
HOOD'S
Your Home Bakery.

Let us estimate on a paint job.
PHONE 195
RAMP
BODY and FENDER WORKS

Everyone Admires a Beautiful Permanent
Phone 327 for an Appointment.
Haigh Tru-Art
Beauty Salon
Johnstone Block

Watch for the
SUGAR BOWL SPECIALS
In Tomorrow's Paper

Palm Ice Cream
The Favorite Dessert

Its' a Date
FOR DINNER at
Butler's Cafe

Today's Best Used Car Bargain
1939 Oldsmobile
SEDAN
Radio and Heater equipped.
Very low mileage $1195
The Nelson Transfer Co., Ltd.
Phone 35—36 Nelson, B. C.