1867 1967

TEMPERATURES

NELSON	29	46	—
Toronto	29	49	—
Calgary	18	28	.03
Penticton	26	50	—
Vancouver	34	48	.03
Whitehorse	-3	28	—
Spokane	25	42	—

Nelson Daily News

Published at Nelson, financial, trading and educational centre of the Kootenay-Columbia area

FORECAST

Kootenay: Mainly cloudy with a few snowflurries, otherwise mostly sunny. Winds light, occasionally north 15 in valleys. Low and high at Cranbrook 25 and 40; Nelson area 25 and 45.
Saturday: Mostly sunny.

Volume 65 — NELSON, B.C., CANADA—FRIDAY MORNING, MARCH 31, 1967 — 10 Cents — No. 285

RECORDAK OF CANADA LTD. 1269 HOWE ST. VANCOUVER B.C. ATT: MR. R. CROME

18 DIE AS JET RAMS MOTEL

SLOCAN VILLAGE CHAIRMAN Donald Hird presents the B.C. Travelling Centennial Gavel to Mayor Louis Maglio at a special meeting of City council Thursday night. Looking on are RCMP representative K. H. Wickens and Nelson police chief Herbert M. Thomlison. The gavel has travelled more than 3000 miles since it left New Westminster. It will be taken to Salmo today by Mayor Maglio and other council members.

Garrison Rumored To Be in Canada

NEW ORLEANS (CP-AP) — An elusive man wanted for questioning in a continuing investigation into an alleged conspiracy to assassinate President John F. Kennedy in 1963 was reported to be in Canada Thursday.

Canadian authorities said they knew nothing about the matter.

The New Orleans States-Item said Gordon Novel 29, former tavern operator, wanted by District-Attorney Jim Garrison as a material witness, is in Montreal.

The newspaper said it was told by a "responsible source" preparations are under way to return Novel here.

But Canadian immigration authorities and RCMP in Montreal and Ottawa and Montreal city police said they knew nothing.

Both forces in Montreal said neither has received a request from the U.S. for Novel's arrest. Such a request would come through the Canadian government and the arrest warrant would have to be seen by local officers before they could start any search.

There was no comment from Garrison's office.

ALLEGES CONSPIRACY

Garrison alleges there was a conspiracy launched here to assassinate Kennedy who later was killed in Dallas, Tex. The Warren commission said the killing was the work of Lee Harvey Oswald working alone.

Novel, former tavern operator in New Orleans French Quarter, has been reported in several parts of the U.S. He has called Garrison's investigation a "monstrous fraud."

Meanwhile, a lawyer for Novel said he would ask the Louisiana Supreme Court to dismiss a warrant for his client's arrest as a material witness in the case.

Sicotte Ends 19 Days' Testimony

MONTREAL (CP) — After 19 days of testimony, Louis Sicotte stepped out of the witness box Thursday at the preliminary hearing of 11 policemen and four private investigators accused of having tortured him 18 months ago.

Sicotte, 42, was allowed to step down in mid-afternoon, following a tour of Quebec Provincial Police headquarters on downtown McGill Street where he has said he was tortured Oct. 20-21, 1965, while being questioned about a series of arson cases.

The preliminary hearing, now ending its ninth week, continues today with no immediate end in sight.

8 High School Girls Burn to Death, Huddled in Showers

NEW ORLEANS (AP) — A DC-8 jet passenger plane flying a practice landing pattern cut a swath of destruction through a residential area near New Orleans International Airport early Thursday and exploded in a fiery crash into the rear of the Hilton Inn, killing 18 persons.

Nine of the dead were high school girls from the village of Juda, Wis. All but one were burned to death in their rooms as flames fed by fuel engulfed a portion of the motel at the airport. The ninth girl was blown out of the building.

The tragedy occurred only hours before the girls were scheduled to leave with their classmates for some fun on the Mississippi Gulf of Mexico coast. They were on a senior class vacation outing.

On board the Delta Air Lines jet were five pilots and an inspector for the Federal Aviation Agency. All were killed when the plane fell sharply during a banking turn, sliced through two homes and cartwheeled into the motel.

Fuel spewing from the exploding craft set off an inferno near the section where the Wisconsin students were quartered.

HUDDLED IN SHOWER

"It spouted a sea of fuel right to those rooms where those eight kids were staying," said Capt. Marvin Leonard of the New Orleans police department. "That's what killed them, not the impact from the wreckage. You could see where they took refuge in the shower stalls. One girl even took her purse with her. They turned on the water but it didn't do them any good."

A Roman Catholic priest said last rites over the huddled, charred bodies. A mass memorial burial was planned in Juda. The remaining 23 students and their advisors arranged to leave by train for home with the bodies of their schoolmates.

The uninjured students and most of the other guests at the big motel ran in panic from their rooms when the jet struck about 1 a.m. At least 11 persons were injured.

In addition to the students and the six on board the plane killed, a mother and her son living in one of the houses demolished by the plane lost their lives. A maintenance man at the motel also was killed.

Officials said as many as 30 or 40 guest units at the motel were destroyed or damaged. No financial estimate of the destruction was available.

A Civil Aeronautics Board team arrived from Washington to investigate the crash.

All Tanker's Oil Gone After Bomb Operation

Oil Patch 30 Miles Long, Five Miles Wide Floating at Sea

LAND'S END, England (AP) Bombing of what remains of the supertanker Torrey Canyon indicated Thursday that most of her 35,800,000 gallons of oil have flooded out to sea or washed ashore on the beaches of southwest England.

Three direct hits by Royal Navy jet bombers—Sea Vixens and Buccaneers—set off only small fires that went out quickly. The planes were aiming at the one last tank of 16 on the tanker.

Home Secretary Roy Jenkins said the reports indicated all oil in the Torrey Canyon probably was destroyed or had floated off but divers might be sent down to make sure. The wreckage has been under bombardment for three days.

"It looks as though this probably is the end of the bombing operation," Jenkins declared.

"I wish I could say the crisis is over, but I can say a certain phase is probably over. . . . We still have the crisis of dealing with the oil at sea and that which comes ashore."

GROUNDED 13 DAYS AGO

He thought the anti-oil operation so far could have cost more than $3,000,000, but he had no accurate figures.

Wreckage of the tanker, owned by the Union Oil Co. of California and registered in Liberia, still hung from Seven Stones Reef, nine miles from Land's End where she grounded 13 days ago during a voyage from Kuwait to Britain.

For five miles around the reef there was little evidence of oil, but plenty was still floating in the sea. The biggest patch, 30 miles long and five miles wide, was heading toward the Island of Guernsey in the English Channel.

The battle went on to save the miles of beaches already polluted and to keep the remaining oil offshore. Bulldozers scraped away oily sand along the Cornwall beaches.

A navy spokesman said a fleet of 56 ships sweeping up the oil slick and spraying it with detergent "is winning the battle."

USE FOAM BARRIERS

Along the 120-mile shore line of western Cornwall and Devon, Britons fought the oil slick with foam barriers, sweeping operations and detergent.

Defence booms were being erected at some harbors to protect the oyster and clam beds, a major part of the area's means of living.

Pearsons on 3-Day Visit to Vancouver

VANCOUVER (CP) — Prime Minister and Mrs. Pearson arrived in Vancouver Thursday to begin a three-day visit.

Mr. Pearson told reporters he would discuss a new Governor-General and cabinet shuffles at a press conference today.

"I don't want to be put on the spot twice," he quipped.

Bright sunshine, a small crowd and six Vietnam pickets greeted the Pearson's as they stepped from their twin-engine government Jetstar.

The mild weather—temperatures were in the 50s—melted an unseasonable inch of snow that whitened the city earlier in the day.

It is the prime minister's first visit to Vancouver since the Grey Cup football game last November.

Mr. Pearson had no public appearances scheduled until today's press conference at 10 a.m. PST.

Thursday night he was to be a guest of honor at a private dinner at the exclusive Vancouver Club.

NO FRAUD FOUND IN LOGEXPO

By DAVE MacDONALD

MONTREAL (CP) — Pierre Dupuy, commissioner - general for Expo 67, said Thursday a provincial police investigation has discovered no foundation for any allegations of fraud in Logexpo, the fair's lodging service.

Speaking at a press conference, he said he has been told this by J. Adrien Robert, director of the Quebec Provincial Police.

He read out a statement by Mr. Robert which said:

"Our investigators, in spite of a lengthy investigation, have been unable to discover any founded charges of fraud or gross negligence on the part of those involved in Logexpo."

They Sank the Oil

HAMBURG (Reuters) — West German authorities fought an oil threat to the golden sands of North Sea resorts last year—and won.

They covered giant oil slicks with chemicals which solidified the oil and sent it to the bottom.

The threat was described as a small-scale version of the Torrey Canyon disaster on the southwest coast of England.

About 40,000 tons of Iranian oil—of which more than half was later salvaged—threatened to spread across the Helgoland bight and pollute West German and Danish beaches after the 24,444-ton Norwegian oil tanker Anne Mildre Bromg and the 867 ton British vessel Pentland collided.

The Norwegian vessel caught fire and sank with her bow tilted upward.

BATTLE OIL SLICKS

An armada of naval salvage vessel, aircraft, an icebreaker and a rescue launch were called in to fight the battle of the oil slicks.

They poured six different types of liquid chemicals on the slicks, spreading out over 60 miles toward the Danish coast.

About 7,000 tons of chemicals were used, but Hamburg shipping authorities said fish did not suffer either from the chemicals or the sunken oil.

A total of 16,800 tons of oil was cleared from the sea by chemicals or was burned in the three-month operation.

A Dutch salvage firm later cut off the forward part of the tanker and towed it to port, where the remainder of the oil was pumped out.

West German beaches were saved, but part of the western Danish coast was polluted.

Seven Men, 5 Women on Speck Jury

PEORIA, Ill. (AP)—Richard Speck, accused of killing eight student nurses, will be tried by a jury of seven men and five women.

The jury was completed at the opening of court Thursday.

A middle-aged machine operator and a mother of five children were picked as the two required alternate jurors.

Judge Herbert C. Paschen recessed court to Monday when the 12 jurors and two alternates will be brought from a nearby hotel where they have been or will be sequestered. They will be sworn Monday.

Presentation of evidence is expected to start Monday.

Michener Next Gov. - General!

LONDON (CP)—Roland Michener, now Canadian high commissioner to India, emerged in diplomatic speculation here Thursday night as most likely to become Canada's next governor-general.

One experienced diplomatic informant said "nothing can be 100-per-cent sure in this world" but it would be a good bet that the former speaker of the House of Commons will succeed the late Gen. Georges Vanier.

Red-Winged Blackbird Hits Crops

COLUMBUS, Ohio (AP) — Destruction of crops by the red - winged blackbird has reached a level which "can no longer be tolerated," delegates to the North American conference on blackbird depredation in agriculture here were told Thursday.

Dr. Roy M. Kottman, dean of the college of agriculture and home economics at Ohio State University told farm and wildlife officials that the red-winged species has increased at an amazing rate, causing widespread destruction of crops.

Corn is especially vulnerable, Kottman said, but oats, wheat and fruits also are being hurt. Thirteen states have been classified "severe damage" areas.

Pearson Not Reneging On Uniting Armed Forces

CALGARY (CP) — Prime Minister Pearson Thursday squelched speculation he might use his influence to delay implementation of the armed forces unification bill after it is passed.

He told a press conference unification obviously will take time and the government had made this clear. "But this doesn't mean, as was interpreted in some quarters, that I have begun to weaken."

Mr. Pearson, before flying to Vancouver, also said televising proceedings in Parliament is perhaps "the 1967 method of bringing the government to the country" rather than cabinet meetings outside Ottawa.

He said an Alberta Liberal party suggestion the cabinet meet perhaps once a year in the West has merit but would involve problems in moving staff. "It would have to be a pretty special occasion."

The prime minister arrived in Calgary Wednesday on his first western trip of 1967 and received an honorary degree, Doctor of the University of Calgary, at a special convocation.

He told reporters Thursday comment by Opposition Leader Diefenbaker and the press that he was "climbing down" on his stand on unification was based on misinterpretation of remarks he made in Ottawa Tuesday.

He said he had been interested in Air Chief Marshal Frank Miller's plea that implementation be delayed but this didn't mean he had in any way changed his mind about unification.

Need to Revamp Gambling Laws Seen

By REMY d'ANJOU

MONTREAL (CP) — The Criminal Code should be changed so that police can take more effective action against gambling, the director of the Quebec Provincial Police said Thursday.

Director J. Adrien Robert told a Quebec commission of inquiry that certain articles of the code leave police powerless to stop gambling.

One of these articles prevented police from seizing telephone and telegraph equipment which would be used as evidence in court action against persons arrested on gambling charges.

Mr. Robert said that on a number of occasions he has asked the federal justice department to have such articles changed, but the only reply he received was that the matter would be studied.

The five-man commission is inquiring into the judicial system, police methods and organized crime in Quebec.

Mr. Robert, testifying for the second day, said there are two types of criminal organization active in Quebec—international and local.

The international organizations dealt in gambling, drugs, extortion rackets, loan - shark activities and stolen bonds.

The QPP director, in his reference to gambling, came down hard on what he described as federally-chartered card clubs which charge an hourly rental of 10 cents to players but take no "cut" from the pot.

Many such clubs are known as covers for illicit betting which ties in with international syndicates, Mr. Robert said.

Broadcasting Strike May Last Week or More

NEW YORK (AP) — An unprecedented strike against four U.S. broadcasting networks by the American Federation of Television and Radio Artists may last a week or more, network and union spokesmen said Thursday.

"I'm afraid this could be a long one," one National Broadcasting Co. management official said, and an AFTRA spokesman echoed:

"I would certainly hope that isn't the case, but it's entirely possible."

The 18,000-member AFL - CIO union went on strike early Wednesday against NBA, the American Broadcasting Co., the Columbia Broadcasting System and the Mutual Broadcasting System.

A dispute involving 300 AFTRA members brought on the walkout. The dispute is over base wages for local on-the-air news broadcasters and announcers and commercial fees for local broadcasters. Commercial fees are the money sponsors of a show pay a station or network for carrying advertising.

It appeared there was no chance for settlement at least until Saturday when both sides are scheduled to meet in Washington with a federal mediator.

In the meantime, network supervisory personnel continued to substitute for striking broadcasters and announcers and filmed reruns were substituted for programs usually shown live or on videotape.

Commissioner Finds Intercom Tale Incredible

VANCOUVER (CP) — The president of a Vancouver automobile company said Thursday the private conversations of his customers buying cars would be of no advantage to his salesmen.

Weldon McFarlane, testifying before the royal commission on privacy, said an intercom system in his company's showrooms was installed for the purpose of training salesmen.

McFarlane said his company, Zephyr Motors Ltd., requires a car buyer to state in writing information indicating his ability to pay for a vehicle.

Therefore, he said, there is no advantage in hearing a private conversation over the system, which was discovered by Sun reporter Moira Farrow and photographer Ken Oakes last January.

Commission counsel George Murray commented: "I find it rather astounding that you (McFarlane) consider this information that might be overheard, of no use at all."

Commissioner R. A. Sargent, a retired county court judge, said: "I tell you frankly I find it hard to believe."

The Sun team earlier told Mr. Sargent how they discovered intercom speakers behind pictures in customers' booths in the company showrooms.

They said they went to the showrooms following a tip to the newspaper.

HIGHWAY REPORTS

As a public service the Nelson Daily News now carries Department of Highways telephone numbers where reports on highway conditions in the Kootenays may be obtained:

Nelson — 352-2211.
Castlegar, Trail, Rossland — Rossland, 362-5224.
Grand Forks — 442-3325.
New Denver — 358-2414.
Creston — 356-2313.
Cranbrook — 426-2208.
Salmo-Creston Skyway: Trail operator and ask for Bridal Lake Camp.

Double Believed Appearing for Mao

HONG KONG (CP)—The director of a research organization specializing in studies of Red China says she believes Mao Tse-tung is either dead or incapacitated and that a double makes appearances at public functions.

Maria Yen, Peking - born founder and director of the Union Research Institute of Hong Kong, told a newspaper reporter here Thursday she realizes many students of China's current turmoil would disagree with her. Every time Communist party Chairman Mao disappears from the scene in Peking, rumors crop up that he is either dead or disabled.

Miss Yen said Mao, 73, may have died in January or February last year or become incapacitated at the time.

She said she bases her speculation on reports drifting out of China, on the emergence of Mao's wife, Chiang Ching, from obscurity to prominence and on China's "cultural revolution," or purge.

Communist propaganda organs trace the purge to Mao, but Miss Yen said the movement would be out of character for Mao. She declined to believe Mao would have created the riotous Red Guard movement of teen-agers who have been on a rampage for a year.

Miss Yen said there are two power factions in China at present headed by Defence Minister Lin Piao and Premier Chou En-lai on one side and President Liu Shao-chi and Teng Hsiao-ping, chief secretary of the party, on the other.

"They are fighting for control and the first group is using Mao's wife, Chiang Ching, to establish the image that all she says has Mao's support.

This is utterly ridiculous because during all the 20 years Mao and his wife have lived together, she has been in the background, as has all his family."

Although Miss Yen's theory, at one time or another proposed by other China experts in this British colony, has not found much support lately, her institute, supported by grants, is generally regarded in Western circles as well-informed about China.

OPPONENTS WARNED

Meanwhile, China's leadership warned that opponents of Mao are trying to recapture their lost power and stop the "cultural revolution" in mid-course.

An article published Thursday on the front page of the Peking People's Daily, the main Communist party organ, said the struggle still is going on between the Maoists and a handful of party people in authority taking the capitalist road.

The anti-Maoists aim "to recapture their lost power of leadership and re-impose a counter revolutionary bourgeois dictatorship over the proletarian revolutionaries," said the article. The appearance of the warning in a prominent position in the People's Daily clearly shows that the "cultural revolution" has not been concluded to the satisfaction of the Maoists, despite a period of relative calm in Peking.

"All Avenues Open," Says Power Company

TRAIL — All avenues of discussion towards a settlement are open, a West Kootenay Power and Light Company spokesman said Thursday, upon receiving a strike notice from Local 999, International Brotherhood of Electrical Workers.

The union members announced Wednesday night that 92.8 per cent of the 223 employees had voted in favor of strike action.

The company said it had received the notice at 3 p.m. yesterday. A strike could now be called at any time between 3 p.m. Saturday and June 30.

The spokesman said the company recognized "the strong likelihood of a strike "if unrealistic demands are maintained."

"We will continue to serve our customers," he said. However, there could be some delay and consequent inconvenience to the public after the 3 p.m. Saturday deadline. Every effort would be made to keep these to a minimum.

Need Family Planning Centres

The Selkirk Health Unit in its 1966 report, says that the failure to establish family planning centres in the Unit's area, is leaving a very important need unfilled.

The annual report says that all the Health Unit nurses can do when asked about family planning, is to refer mothers to their family doctor, "and hope that he will have the time to discuss the subject with them.

"We all realize that such a programme in a health unit or community would fill an emotional need as well as an economic one."

The Selkirk Health Unit covers Nelson, Salmo, Nakusp, Slocan, and Kaslo.

Edward Small Presents
Bob Hope-Elke Sommer-Phyllis Diller

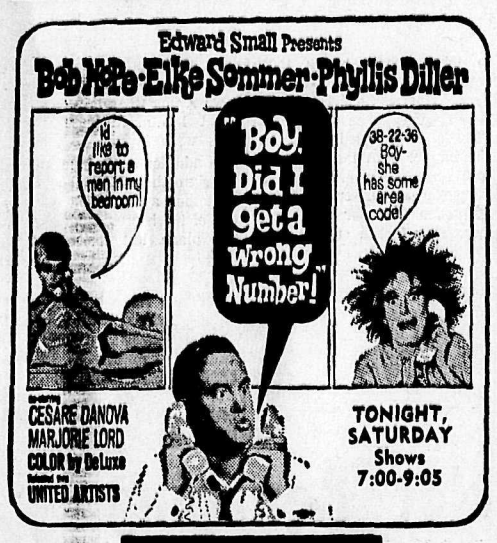

CESARE DANOVA
MARJORIE LORD
COLOR by De Luxe
UNITED ARTISTS

TONIGHT, SATURDAY
Shows
7:00-9:05

CIVIC

Introducing famous
MATINÉE QUALITY
now in cigarette tobacco

Here's a new standard of mildness for roll-your-owners, whether you roll by hand or machine. The makers of Matinée cigarettes now offer you Matinée Cigarette Tobacco.

People are looking for a milder smoke. And Matinée Cigarette Tobacco gives a really mild smoke.

WIN $5 TO $2,500

There's a certificate in every pack of Matinée Cigarette Tobacco — 5 certificates in the 2/5 lb. tin. If it's a lucky number, and you qualify, you can win $5, $25, $250, even $2,500.

There are thousands of winning certificates. So switch to new Matinée cigarette tobacco right now.

more money, more mildness—
Matinée gives you more

Recalling days of Huckleberry Finn, four Nelson boys loll on a city waterfront float while pursuing a favorite Easter holiday activity. Garnet Duckworth, Ken Klein, John Duckworth and Grant Mowatt watch their lines with serious concentration.
—Daily News Photo by Rick Ferrier.

Paddlewheel Float Again To Represent City of Nelson

Nelson's new float will again be a replica of a Kootenay Lake sternwheeler.

Suggestions that a new platform type of float on which area queens, hockey or ski team members, could ride on festive occasions was ruled out at the Nelson Chamber of Commerce meeting Thursday.

The old float, also a paddlewheel replica built by John Learmonth and Nelson firemen, rode in many parades in western Canada and in the United States, and is now deteriorating near the Vocational School.

It was decided unanimously that another steamer float should be built and means of making it possible to have riders aboard, studied.

One member suggested that a replica built to scale should be displayed permanently at Lakeside Park as a memento of the past when sternwheelers churned Kootenay and Arrow waterways.

Possibility of having the float constructed so that it can be dismantled for storage in the same manner as the Kiwanis Club water pageant pirate ship is built will also be considered. Storage is a major problem, it was stated.

Chairman of the project is Fire Chief Elwyn Owens, named because illness has prevented Mr. Learmonth from continuing.

AUTO - VUE
DRIVE-IN — Trail, B.C.
Last Time Tonight
"DEAD RINGER"
Bette Davis, Karl Malden
"GREAT SIOUX MASSACRE"
Joseph Cotton
S.T. 7:30 — Heaters

CASTLE Theatre
Matinee Today at 1:30
Last Times Tonight
7 and 9 p.m.
"DR GOLDFOOT OF THE BIKINI MACHINE" (Color)
Frankie Avalon, Susan Hart
Cartoon and Short

TEEN DANCE
North Shore Hall
SAT., APRIL 1
9:00 - 12:00
Admission $1.25
Featuring "The Zoo" — Winners of KXLY-TV Battle of the Bands

Student Union Drama Club
Mural Mural
8 p.m. Tonight, Saturday, Monday
ST. MARTIN'S HALL, NDU
Students 75c
Adults $1.50

Starlight
DRIVE-IN THEATRE
Tonight and Saturday
"FOR THOSE WHO THINK YOUNG"
James Darren, Pamela Tiffin
Paul Lynde
Color)
Showtime: 8 p.m.

TEEN DANCE
Nelson Civic Centre
Featuring:
The Nova Blue Set
Tonight, March 31
10 p.m. to 1 a.m.
Admission: $1.25

B.C. Centennial Gavel Presented to Council

The B.C. Travelling Centennial Gavel arrived in Nelson Thursday night, after travelling more than 3000 miles and making 63 stops since it left New Westminster at the start of its commemorative province wide tour.

RCMP escorted the ornate wooden gavel from Slocan to Nelson, where City Council officially received it at a special centennial meeting.

Slocan Village Chairman Donald Hird presented the gavel to council — and also gave the city a special gift from Slocan.

The gavel still has to travel over 2500 miles and stop at another 64 communities, towns and cities in B.C. before it comes to the end of its journey.

Today, Mayor Louis Maglio and City Aldermen will take the gavel to Salmo, with an RCMP escort.

Overnight, the gavel was locked in the city vault.

Lieut.-Governor To Visit Castlegar Cadet Group

CASTLEGAR — Lt. Gov. George Pearkes will be the guest of honor here Monday at a banquet to honor the accomplishments of Air Cadet Squadron 581 in winning top honors as the best squadron in Canada during the past year.

In addition to His Honor, guests will be Rossland-Trail MLA Don Brothers, Group Capt. A. M. Jardine, Wing Commander and Mrs. F. Y. Craig, and Castlegar Mayor R. C. Maddocks and Kinnaird chairman Carl Loeblich.

The banquet will honor the 60 members of the squadron who helped to win the award. Sponsors of the banquet include a local industrial firm, the Castlegar and District Chamber of Commerce, the town of Castlegar and the village of Kinnaird.

Commanding officer of the squadron is Flt. Lieut. J. R. C. MacBain. Honor guests will be arriving at Castlegar airport at 5 p.m. Monday after being airlifted from Vancouver by the RCAF. They will return at 9 a.m.

W. B. Gallagher Laid to Rest

Capt. R. Butcher of the Salvation Army Corps conducted funeral services Thursday for William Bean Gallagher at Thompson Funeral Home.

Mrs. W. A. Manson was organist for hymns "Safe In the Arms of Jesus" and "Rock of Ages".

Pallbearers were Bert Carlson, Russel Fletcher, Syd Moseley, Joe Graser, Ken Turner and Pete Stewart.

Interment was in Nelson Memorial Park.

FOR A SPRING PICKUP
WAMPOLE FORMULA 22
100 Day Supply Special $3.98
Family Special 365 Tablets $9.98
SAMPLE'S
NELSON PHARMACY LTD.
"Your Fortress of Health"
Phone 352-2313
639 Baker St. Nelson

Industrial Committee Launches Ambitious Chamber Program

Industrial development committee of the Nelson Chamber of Commerce has launched a busy program with the aim of sparking new business and industry for the city and district.

Chairman Don W. Champion reported at the Chamber meeting Thursday that his committee is setting up liaison with a number of large companies in an effort to encourage setting up of branch operations in Nelson

A plan to encourage completely new business here is being considered and feelers are being put out in this regard.

Mr. Champion said that at a committee meeting, with Ald. Henry Stevenson representing city council, William Kalyniuk and John Sloan, participating, it was agreed that Nelson district has many advantages to offer any business and their employees for enjoyable living and working conditions.

As instructed by the Chamber executive, the committee has written Attorney-General Bonner and Provincial Secretary Black, seeking establishment here of the proposed new provincial jail — a minimum security prison.

The National Research Council was also being asked to "take a favorable look" at Nelson because of the research facilities now available here and the "favorable environment" for this type of industry.

CBC was being asked to study establishing of facilities permitting "local TV inserts" so that viewers could enjoy local programs and news. This would also make it unnecessary to buy TV time on U.S. stations.

Chamber of Commerce Committees Appointed

Nelson Chamber of Commerce committees were announced Thursday by R. E. Nelson, president.

The executive itself heads the chamber manager committee, which seeks to carry out one of this year's chief chamber aims, appointment of a manager.

On the advisory committee are George Hoover, Charles Mariatt, Arthur Foster, Vincent Fink and George Harvey. Liaison member for the school board is William Kalyniuk.

Executive members beside Mr. Nelson are vice-presidents Ross Mark, John Stanger and Fred Merriman, and Mayor Louis Maglio.

Committees, with chairmen named first, are:

Highways — Sam Homen Henry Niezen, Tom West, Ron Greyson, J. A. Bergeron, Don Berry and Harry Harrison.

Queen contest — Fred Merriman, E. S. Owens, Ken Cole, Gordon Olson, Ben McCreight, Peter Godfrey, William Kalyniuk, Mrs. Gordon Dolman and Mrs. Fred Merriman.

Promotion and publicity — E. S. Owens, Vince Killeen, Art Gibbon, Alan Ramsden, George Williscroft and Yosh Tagami.

Pollution—Dr. W. C. Murphy, A. K. McAdams, R. Douglas and V. Killeen.

Industrial — Don Champion, Henry Stevenson, W. Kalyniuk, Robert Adderley and John Sloan.

Public affairs — Cornelis Van Pelt, George Williscroft, Norman Stibbs, Walter Davis, Vincent Fink, George Harvey, C. E. Mariatt and Hector Butler.

Entertainment — Mrs. Corey Jonker, Jack Reid, Mrs. Ethel Beresford, Mrs. Hettie Kingsley, Alan Ramsden and David Fairbank.

Membership — V. C. Owen, Fraser Tees and Walter Davis.

Honorary president is George Hoover and honorary secretary, C. E. Mariatt.

Area Recreation To Be Filmed For TV Shows

Television personnel from the United States are coming to this area to film recreation activities, the Nelson Chamber of Commerce learned Thursday.

R. E. Nelson, president, said Morey Rider would be here in June to film an extensive outdoor show.

In late August, Tom Conway, who produces "Outdoor Sportsman" planned to do some fly fishing on the West Arm. Mr. Conway has already filmed fishing sequences on Kootenay Lake and Arrow Lake, both of which were seen here recently.

The Inland Empire Fly Fishing Club visits the Balfour area annually for fly fishing in August, when conditions are good.

G. W. Barnsley, manager of the Trail Chamber and part time manager of the Kootenay-Boundary Chambers, made arrangements.

ISSUE BIG BILLS

The Italian government is to issue paper money in 100,000-lire ($160) and 50,000-lire denominations in addition to its present 10,000-lire bills.

QUEEN CITY TO GO, NEW SLOGAN SOUGHT

Is the slogan, "Queen City of the Kootenays", long used to designate Nelson's place in the district, out of date?

Most members of the Nelson Chamber of Commerce think so, for they decided Thursday by vote to drop the term and to launch a contest seeking a new slogan.

The matter came up during a report by Fred Merriman, who had been asked to see if a new letterhead could be designed for the Chamber by the Kootenay School of Art class.

Mr. Merriman said a letterhead was being designed but that a decision was required on a slogan.

One member said the slogan, Queen City, served at a time when transportation was difficult "but now people think we're a little highbrow."

Some descriptive term which would present the Nelson district as it is today was required, others suggested.

Terms such as "playground of the Kootenay", "vacationland", and "education centre" were offered.

It was finally decided the best means of finding a new slogan would be to call for suggestions in a contest, with a prize to be given.

Royal Canadian Legion
7th Annual
PRESIDENT'S BALL
Friday, April 7th — 9 p.m. - 2 a.m.
KOOTENAIRES ORCHESTRA
Limited Number of Tickets Available at Royal Canadian Legion

Well Known Nelson District Woman Dies

Mrs. Olga Patterson, wife of Robert D. Patterson of 616 Kokanee Avenue, died in Kootenay Lake General Hospital, Wednesday evening, aged 44 years.

She was born at Chapel Rock, Alberta, October 24, 1922, where she lived until coming to Kootenay Bay with her husband in 1955. She married Mr. Patterson at Calgary and they ranched in the Lundbreck area of Alberta after their marriage until coming to Kootenay Bay. They moved to Nelson to reside about eight years ago.

Besides her husband, she is survived by one daughter, Miss Adair Trudy at home; her mother, Mrs. Pearl Nasadyk of Creston; five sisters, Mrs. Clarence (Mary) Linn of Vancouver, Mrs. O. Helen Nygaard, Wrentham, Alberta; Mrs. E. (Anne) Staite and Mrs. Walter (Effie) Laurie both of Burnaby, B.C. and Mrs. Kay Howell of Crawford Bay; three brothers, William Nasadyk, Gibson's B.C.; George Nasadyk, Victoria and Daniel Matthew Nasadyk of Vancouver.

PARSLOW'S
ENTERPRISES LTD.
GUNSMITHING
LOCKSMITHING
FISHING SUPPLIES
1319 Bay Ave. Ph. 368-5025
TRAIL, B.C.

CONSULTING FORESTERS
J. E. Browne and Associates Ltd.
"SERVICE"
Is Our Business
Phone 352-7629
c/o W. D. Goddard, Nelson

JUAL AUCTION SERVICES
Sales Every 2nd Saturday 1 p.m. alternately
We Sell Anything Anywhere
CRESTON
256-2596
CASTLEGAR
365-6767 365-5001

TABU
GIFT SOAP
by DANG
Mayo Pharmacy Ltd.
Corner Baker and Ward
Ph. 352-2613 Nelson

COMING TO GRAND FORKS
2nd International
BATTLE OF THE BANDS
SAT., APRIL 15
GRAND FORKS ARENA
Continuous Dancing
See and Hear the Many Bands Perform

MARIANNE APARTMENTS
★ Suites for Rent
★ Immediate Occupancy
★
Phone 352-3217 or 352-6921

TRAIL KINSMEN
GIANT CAR BINGO
SAT., APRIL 8th
8 P.M.
COMINCO ARENA, TRAIL
$6,500 in Prizes. 20 Games
Tickets $3.00
First Prize: 1967 FORD CUSTOM 4-DR. SEDAN
Tickets Available Cutler's News, Darwin's Produce, Nelson

Japan Gov't Okays Mining Contract

Approval has been granted by the Japanese Government for a mining contract signed recently between Furukawa Mining Co. of Tokyo and West Coast Resources Ltd., of Vancouver.

Final seals of approval were placed on the contract at the weekend. Meantime, President, John Luttin of West Coast reported from the company's Oro Denoro property that 26 diamond drill holes have been spotted and that six drills shall be in operation by Monday.

The Oro Denoro is a copper-gold-silver property located near Greenwood, 365 miles east of Vancouver.

The newly-approved mining contract calls for expenditure of $250,000 by Furukawa for a diamond drilling program which will discern the perimeter of the open pit mine. Furukawa is also planning expenditure of $10,000,000 for construction of a 2000-ton-per day mill.

Weymark Engineering Ltd., consultants for West Coast, estimate the presently indicated reserves of the property at 46,805,000 tons of commercial copper-gold-silver ore.

A breakdown of the tonnage figures indicates West Coast has reserves of 3,885,000 tons grading 1.32 per cent copper with .024 ounces gold and .32 ounces silver. Tonnage above the property's diorite still is computed to be 20-million tons, grading .80 per cent copper, plus a possible seven-million tons grading .75 per cent copper, for a total of 31-million tons possible, grading .85 per cent copper with additional gold and silver values.

Below the property's diorite still is a possible 15,671,000 tons grading 1.07 per cent copper per ton, with gold and silver values.

Overall total potential indicated at the Oro Denoro, according to Weymark Engineering, is 46,805,000 tons, grading .926 per cent copper per ton with .024 ounces gold and .32 ounces silver per ton.

Greenwood Area Claims Held by Mining Company

The general meeting of Far East Minerals Ltd. approved a number of resolutions, the results of which are tabulated below. As a result of the meeting and when the legal work is completed, Far East Minerals Ltd. will hold:

A block of claims in the Golden area of B.C. where roads have been built and 12,000 feet of drilling has been done and some $75,000 has been spent on exploration. Further work is planned for this area.

A block of claims in the Greenwood, B.C., area which cover a drilled silica deposit for which a marketi s being sought.

A block of 356,500 escrowed shares of Cambri Mining and Development Ltd., at a cost of $3565.

A block of 528,000 escrowed shares of Admiral Mines Ltd. received as consideration for a 50% interest in the Bell claims in the Golden area, which covers 107 claims on which road work has been carried out and four dril locations established.

An option on 100,000 shares at 50c and an option on a further 100,000 shares at 60c of Admiral Mines, with the option exercisable for 12 months.

An option to purchase 90,000 shares of Columbia River Mines Ltd. at a price of $1.25 from August 10, 1967 to August 10, 1968, from Plymouth Developments Ltd.

A block of 40,000 shares of Norco Mines Ltd. purchased from J. J. Timmins for $4000.

A block of 500,000 shares in escrow of Norco Mines Ltd. which were purchased for $1.00 from Transworld Explorations Ltd.

The meeting approved the conversion of advances in the amount of approximately $80,000 which have been made by Far East Minerals on behalf of Carbonate Mountain Mines, into shares of Carbonate Mountain Mines at 10c per share.

The meeting elected Percy Sheppard, P. Eng., as director and general manager. Other directors are: R. R. Angle, M. G. Kemp, John Kilby.

Consideration to re-listing on the Calgary Exchange will be given when the Golden property titles are cleared up.

Creston . . . Council Studies Road Works

CRESTON (Staff) — Roadwork amounting to almost $10,000 and including three major projects were considered by council at their recent meeting.

The work would include Regina street, $3700 for completion, 10th Avenue construction, $2120; Murdock Street, $4000.

Fire Chief Bill Carter tendered a proposal for simplified house numbering. The matter will be held over for consideration. Property south of the fire hall will be retained by the city for the department.

Proposed Opening Dates Announced for Game

Proposed opening dates for the 1967 males-only big game hunting season in British Columbia are announced by the Fish and Wildlife Branch to assist the hunting public in planning their fall hunting activities.

Season length, antlerless seasons and game bird seasons will be published in the 1967 Game Regulations in July.

Hunting and fishing licences expire the end of this month.

In some management areas there are exceptions to the general season. These are noted by an asterisk in the accompanying table which includes a separate summary at the end of the table for the exceptions or restrictions. (The abbreviation "M.A." in the table stands for management area.)

In addition, there are municipal regulations and closures respecting hunting, and certain other areas of the province are closed to hunting. The public is urged to contact municipal authorities and conservation officers, and to consult the annual game regulations for specific details on closed areas and special hunting regulations.

Black Bear — April 1 to June 15 — M.A.'s 9*, 10*, 11*, 12. September 2 — M.A.'s 9*, 10*, 11*. September 16 — M.A. 12.

Grizzly Bear — April 1 to June 15 — M.A.'s 9*, 10*, 11*, 12. September 2 — M.A's 9*, 10*, 11*. September 16 — M.A. 12.

Cougar — April 1 to March 31 — M.A.'s 9, 10, 11, 12.

Wolf and Coyote — April 1 to 31 — M.A.'s 9, 10, 11, 12.

Mule (Blacktail) Deer — September 2 — M.A.'s 9, 10, 11. September 16 — M.A. 12.

Whitetail Deer — September 2 — M.A.'s 9, 10, 11. September 16 — M.A. 12.

Moose — September 2— M.A.'s 9, 11. September 16 — M.A. 12.

Elk — September 16 — M.A.'s 9, 10, 11. September 16 — M.A. 12.

Goat — September 2 — M.A.'s 9, 10*, 11. September 16 — M.A. 12.

Caribou — September 2 — M.A.'s 9, 10*, 11. September 16— M.A. 12.

Sheep ¾ Curl — September 2— M.A. 11.

EXCEPTIONS

M.A. 9, 10, 11 — Black Bear and Grizzly Bear — the hunting of Black Bear and Grizzly Bear with bait is prohibited.

M.A. 10, Mountain Goat— West of Columbia and south of Highway No. 3 — no open season Caribou —East of Columbia River, south and west of Kootenay Lake and River — no open season.

M.A. 11, Black Bear and Grizzly Bear — The hunting of Black Bear and Grizzly Bear with bait is prohibited.

Hunting and fishing licences expire March 31.

Castlegar . . . Library Gets Mormon Books

CASTLEGAR (Staff) — Mormon Elders presented Castlegar council with two books on the Mormon religion recently, to be placed in the town's Centennial library.

Both Meet the Mormons, and the Book of Mormon were presented to council by elders Passey and Pierce.

One of the volumes tells the history of an ancient people before the birth of Christ and colonized parts of North America.

Mayor R. C. Maddocks commented when receiving the books, that they present the proof that Jesus is indeed the Christ.

Cleanup, Repair Work Going on At Grand Forks

GRAND FORKS — These past few weeks has seen the city crew rebuild and repair many areas. At present it is a general cleanup and repair, most of the work being the construction and repair of roads and sidewalks. To be able to finish this work in a minimum of time the city has hired on a few extra workers. The crew has just finished cementing a new sidewalk in the main section of town. This new sidewalk was needed badly for many years as the other one was cracked with age in many areas. The city crew should be busy from about another month as there is still much to be done.

The residents of the city have also started there private cleanup campaign. It is hoped that the city will be spic and span for the Centennial year.

The number of foreign diplomats in Britain reached 4,482 in 1966, compared with 1,610 in 1945.

Cranbrook . . . Start Underground Service Work

CRANBROOK (Staff) — Work on underground services for the Crestbrook Timber work camp, at Crestbrook Timber Ltd. Skookumchuck pulp mill site 30 miles north of Cranbrook has begun.

Undertaken by Burns and Dutton (1962) Ltd., the contract is valued at $140,000.

A 12-man crew is presently installing ditching, and a sewer and water system for the camp. The force is expected to more than double by next month.

Presently, Fabro Building and Supply Ltd. of Kimberley has a 23 man force working on a $152,000 work camp site.

An office has now been established there by Gordon Lehto, engineer overseeing pulp mill construction. He is employed by H. A. Simons International Ltd., consulting engineers for Crestbrook Timber Ltd.

Burns and Dutton are stripping off overburden on location, and sewer line excavation work has been initiated. Simultaneously, Pacific Water Wells is drilling a well at the location.

Crestbrook president V. C. Brown stated that Honshu and Mitsubishi Shoji Kaisha Ltd. have taken up an option for purchase of 650,000 ordinary shares of his company.

Castlegar . . . Name Horvath Hospital Head

CASTLEGAR (Staff) Bill Horvath, a Castlegar; and District Hospital board member for one year, was chosen as president, to succeed retiring president Ross McCutcheon.

Mr. McCutcheon must necessarily step down after three successive terms as president, according to the board's constitution.

He reflected on the unanimous suport given him by all hospital society members and citizens.

"I was not always easy to get along with, but when progress is to be made, both mistakes and disagreements are sometimes necessary."

Ban Fishing On Slocan River

In order to protect spawning populations of fish in the Slocan River in the Kootenay district, closure has been ordered of the portion of the river from the outlet of Slocan Lake to its confluence with Lemon Creek to all angling from April 1 to May 31.

Castlegar . . . Crest Wins Top Prize

A fully colored B.C. centennial flag surrounded with symbols of Castlegar industry won the Castlegar Confederation Centennial Committee award as the most attractive crest.

The winnin gentry was a combination of designs submitted by students Peter Potapoff and Peter Abietkoff. They will share the $15 prize money presented by Centenial Committee vice-chairman Rev. T. D. Wilding.

The design will be used for exhibition advertisement purposes during Centenial celebrations.

Creston . . . Enrolment Remains Steady

CRESTON (Staff) — Enrolment in secondary and elementary schools during January-February remains steady.

Secondary schools lost three students since January, now with a total of 978 students. Elementary school enrolment increased by five, bringing their new total to 2880.

February statistics showed that nine staff meetings were held, three parent-teachers conferences, six in-service educational meetings and a single fire drill.

Research Funds, Not High Pay Drawing Scientists to U.S.

TORONTO (CP)—Most Canadian scientists who leave to work in the United States are not motivated by high personal earnings, says Charlotte de Hesse, a 34-year-old sociologist.

She returned recently from tracking down scientists for the Association of Canadian Medical Colleges, hoping to lure some back to staff Canadian medical schools. She is on the association staff.

Many scientists would return if more funds were available for research, she said in an interview.

Mrs. de Hesse travelled to 70 U.S. cities where Canadians now are holding medical science posts.

Although the federal government has allotted $20,500,000 for medical research this year and the Health Resources Fund provides $500,000,000 over 15 years, Mrs. de Hesse found few Canadian scientists now in the U.S. were aware of these resources.

LOST TRACK

"We've failed completely to keep Canadian scientists in touch with what's going on here." She suggested that a regular newsletter be sent to all scientists who leave Canada.

She urged establishment of two "centres of excellence"—one in the East and one in the West.

Each centre would concentrate on a small number of projects and "go for broke" on them rather than spread limited resources on a variety of schemes.

Many scientists complained about the treatment they received from Canadian universities when they applied for positions. Some institutions took as long as six months to answer letters and others did not answer at all.

She said one scientist, with several publications to his credit, wrote to the university from which he graduated 10 years before but received such an unenthusiastic response that he discontinued his inquiry.

New Research Centre To Cut Wood Wastage

VANCOUVER (CP) — Canada's largest integrated forest company, MacMillan Bloedel Ltd., officially opened its new research and development centre this week and the company hopes it will go a long way to eliminate wood wastage.

The company director of research, Dr. Lionel Cox, says his staff of 107 should be able among other things, to utilize much of the 450,000 tons of bark MacMillan Bloedel is left with each year.

Mr. Cox also told reporters the centre plans to come up with new products, by-products and uses never dreamed of before.

The centres, staff of scientists and engineers from countries around the world is located in the building of the now-defunct Vancouver Times. A total of $300,000 was spent in renovations and $1,000,000 in equipment. Another $2,000,000 was allocated to this year's budget.

NEED RESEARCH

The forestry industry currently spends about a half of one per cent of its gross annual sales on research.

"If we spend a little more money on research, there's a gold mine ahead," said Mr. Cox, referring to the anticipated new products, fresh ideas for wood, pulp and paper production.

Chemical production from wood may some day rival pulp production in value.

A comprehensive research program on pulp yield, the amount of chemical pulp that can be realized from logs, has been started.

COULD INCREASE YIELD

He said that for little or no capital cost, the process could boost the yield of chemical pulp to about 60 per cent from the present 40 per cent. Maximum yield is hypothetically figure at 75 per cent.

Mr. Cox also indicated the company is studying a pharmaceutical product as a by-product of wood, adhesives and fertilizers.

Tree bark, which is about 15 per cent of the tree, contains a number of valuable chemicals, he said.

Traffic accidents killed 5,258 Canadians in 1966, about 350 more than in the previous year.

Simpsons-Sears

NO DOWN PAYMENT
just say "CHARGE IT"
on your All Purpose Account

Buy 5-pce Suite...a 129.94 Value for just 88.98

Get 2 Extra Chairs
FOR ONLY $1 MORE

7-Piece Dinette
129.94 Value
89.98
7.00 Monthly

Here's a dinette suite that's as smart looking as it is practical. Walnut woodgrain table top of easy-care Arborite. Resists stains and scratches. Stays like new for years. The chairs are covered in easy-care fabric-supported vinyl, which lasts longer and resists tears. Comfortable, deep padded 'Air-Cushion' box seats . . . extra-large shaped backs for comfort. See it today!

NO INCREASE IN PRICES

The low prices in our Spring and Summer, and Winter Sale Catalogues were printed before the announcement by the Federal Government of an increase in the Federal Sales Tax.

14-pc. Sleep Package
ALL FOR ONE PRICE

36" Mattress, Box Spring, Headboard, Legs, Brackets, Pair of Sheets, Pair of Pillow Cases, and 1 Blanket

ONLY
94.88
7.00 Monthly

Look at what you get: Patented FLEX-L-O-C mattress construction to stop shift and sway. A mattress that's quilted top and bottom for a soft, button-free surface. A Traditional headboard, softly padded with SeroFOAM and covered with button-tufted heavy-gauge White vinyl. Complete with bedding.

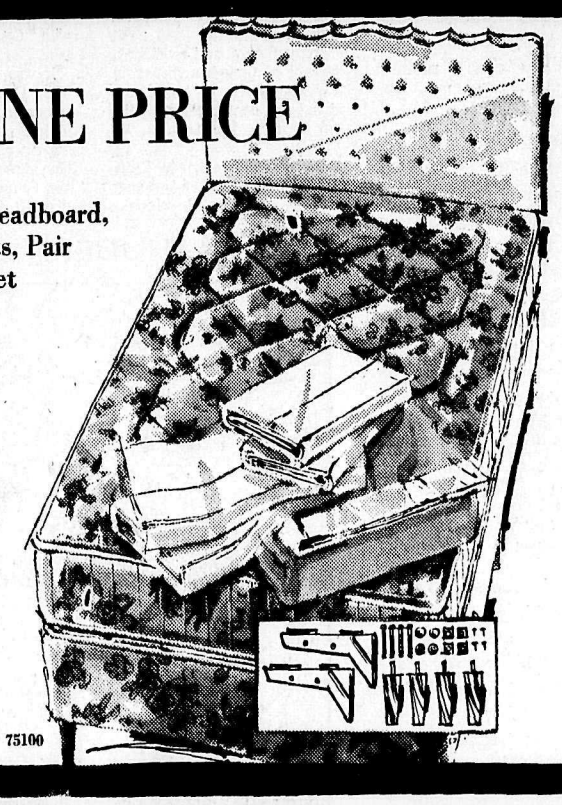

SAVE 20.00
The Finest Chair Value We Know Of...

There's soft SeroFOAM padding . . . in the seat, the back, the arm tops. Covered in glove-soft expanded vinyl. Choose: Parchment Brown, Gold or Fern Green.

99.88 Value
79.88
7.00 Monthly

SIMPSONS-SEARS 556 BAKER ST. NELSON, B.C. PHONE 352-5531

Editorial Page

Friday, March 31, 1967

Nelson Daily News

Established April 22, 1902. Nelson, B. C.

Published by the NEWS PUBLISHING COMPANY LIMITED, 266 Baker Street, Nelson, British Columbia, mornings except Sundays and holidays, in the centre of the Kootenays, with the largest daily circulation in the Interior of B.C.
Authorized as Second Class Mail, Post Office Department, Ottawa, and for Payment of Postage in Cash.

MEMBER OF THE CANADIAN PRESS, THE CANADIAN DAILY NEWSPAPER PUBLISHERS ASSOCIATION, AND THE AUDIT BUREAU OF CIRCULATIONS.

The Canadian Press is exclusively entitled to the use for republication of all news dispatches credited to it or to the Associated Press or Reuters in this paper and also the local news published herein.

Soviet Pact Breakers

The second arrest of a Soviet trawler off the Aleutian chain presents the first test of the U.S.-Soviet fishery agreement which went into effect March 15.

A U.S. Coast Guard plane spotted the 178-foot trawler SRTM 8-457 fishing shrimp 5.5 miles east of Seal Cape in the Shumagin islands. This was outside the U.S. three-mile territorial zone, but within the 12-mile fishing zone proclaimed by Congress last year and recognized by the U.S.S.R. in the new agreement. The vessel fled when ordered to anchor and await arrival of a Coast Guard ship and was overhauled 15 miles from shore.

The first Soviet trawler taken into custody this year was fishing shrimp within the three-mile territorial zone. Its captain was fined $5,000 and the ship and crew released. Criticism of the light nature of this penalty has abated since it has been shown that this was a State Department "deal" to effect the release from a Russian prison of an American youth accused of theft and black marketing, on payment of a 5,000 ruble fine.

Whether the federal court in Anchorage deals lightly or harshly with the Russian violator in the present instance, however, may be reflected in the operation of the fishery agreement. This pact is for one year. Scientists and diplomats of both nations will meet in Seattle in May to explore the implications of the agreement. Renewal may depend on performance.

While the Russians recognized validity of the 12-mile fishing zone, the Americans agreed to allow Soviet fishing in some areas within the northern zone at present levels, without, however, recognizing a Soviet "historic right" to fish there. The United States retained the right to determine quotas and seasons. Areas forbidden to Russian fishing include those, as at either end of Kodiak Island in the Gulf of Alaska, where American halibut fishermen concentrate with their long-line gear, and for 12 miles off Oregon and Washington.

The Russians agreed to refrain from fishing outside the 12-mile zone, to a depth of 50 fathoms (from 15 to 20 miles offshore), from the Columbia River to the north end of Grays Harbor. This is an an area in which U.S. fishermen concentrate, primarily in the salmon troll. In three areas off the Oregon and Washington coast, beyond 12 miles, the Russians agreed to refrain from fishing for ocean perch — a species heavily harvested by the Soviet trawlers last year up to the three-mile territorial limit. But the Russians will be allowed to come into the nine-mile zone for offloading and supply of their vessels, at five access points.

These and other points of agreement on specific areas and fish and shellfish have given some promise of resolving the difficulties with the Russians, who operate on a vessel quota system and are aggressive. But the Soviets will have to obey the rules or the agreement will be short-lived The federal court in Anchorage could sentence each member of the trawler crew to a year in prison — which it is unlikely to do — confiscate the vessel and impose a $10,000 fine. Firm and reasonable penalties should be imposed or the agreement will quickly come unglued. — *Oregonian.*

The Carter Report

Whatever may be said of its detailed recommendations, which experts will be arguing over for years to come, there can be no question that the Carter royal commission report is a massively honest, original and challenging attempt to remove many of the existing inequities in the nation's tax system. The commission believes that the unique tax program which it proposes is administratively workable, will increase the future output of the economy and will be scrupulously fair to all Canadians. Whether it is politically practicable or can ever be fully implemented will not be known for a long time and is a matter for the federal and provincial governments to decide. The provinces, facing rapidly expanding expenses, undoubtably will be loath to surrender final responsibility for collecting personal and corporate income taxes to Ottawa.

The commission rests its case on the principle that net income gain, whatever its source and regardless of the social consequences, should be taxable, and that taxes should be assessed by ability to pay: "It is what you get, not how you get it, that should count for tax purposes."

By far the heaviest impact of all the commission's proposals, if adopted, would fall on large mining and petroleum companies through the cancellation of depletion allowances and the phased withdrawal of the present three-year exemption for new mines. The commission calculates that almost 85 per cent of the tax savings involved in these concessions in recent years have gone to eight large companies and that 80 per cent of the proposed increase would be borne by non-residents. Paradoxically, the commission concedes that the concessions have benefitted investment and employment in mining and petroleum and improved the nation's trade balance yet it finds that they were "an unnecessarily costly method of achieving this result." The proposals would still give these industries preferential tax treatment in the form of write-offs for exploration and development costs, but the extra taxes payable would be as high as $250 million for mining, prospecting and contract drilling companies and $66 million for oil, natural gas and refining companies. Such draconian treatment of predominantly non-resident owners may be politically tempting and even perfectly equitable in the context of domestic taxation, but it would also be a quick way of driving out foreign investors or, at best, discouraging them from risking any more of their capital in this country.

But these and hundreds of other recommendations in the report will be debated for months and years to come and there will be no changes in the present system until they have been thoroughly examined. In general the Carter commission has adopted a sensible over-all concept of taxation and its basic principle — equity by means of ability to pay — is one which most taxpayers will readily accept.

—*Winnipeg Free Press*

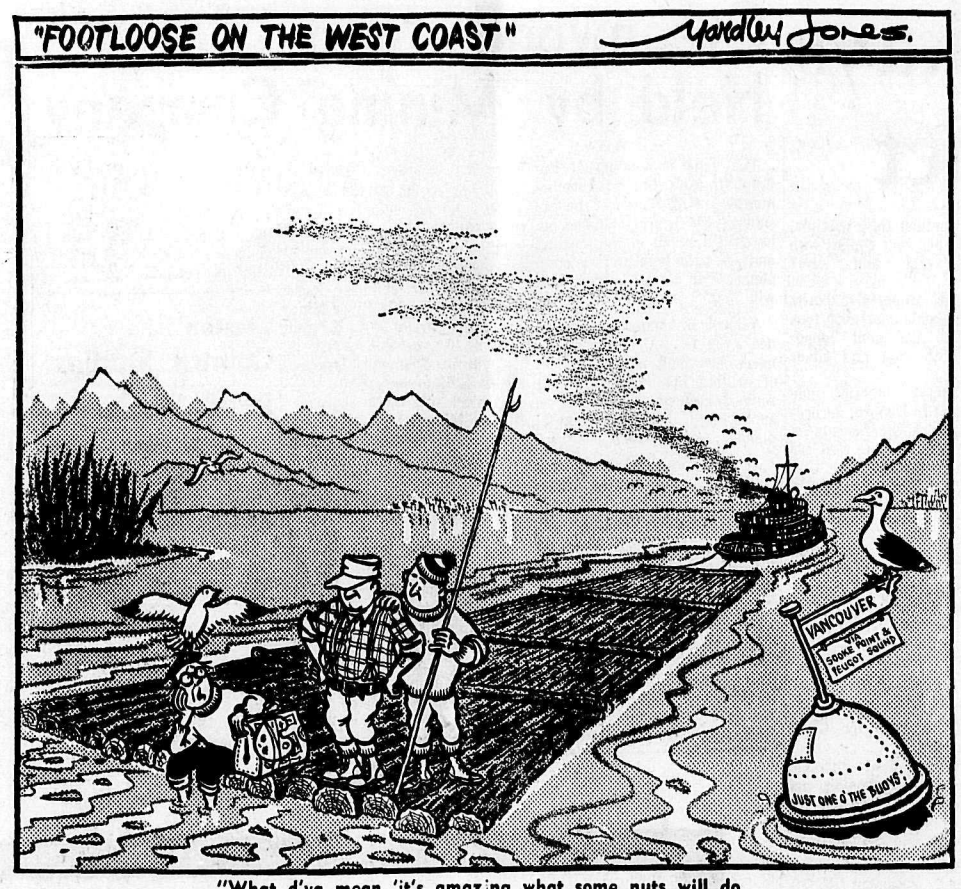

"What d'ya mean 'it's amazing what some nuts will do for local color'?—My expense money ran out . . ."

Fifty Years After Freezing Vimy

Canadian Press Staff Writer

Fifty years after that freezing Easter Monday dawn, the words of a Canadian army officer of a later generation sum up the national significance of Vimy Ridge: "It was, in a military sense, the birth of Canada as a nation."

That was when the cream of Canada's fighting men, working with clockwork precision as a fully co-ordinated team, stormed up a slope in northern France to win the first real Allied victory of the First World War.

In a nutshell, this is why April 9 will be marked by simultaneous ceremonies in Ottawa, London and Vimy; . . . why eminent military men of three nations will muster by the great white stone memorial on the ridge to honor 75 frail veterans—one from each unit that fought at Vimy — among the pines planted decades ago to symbolize their fallen comrades.

Vimy was the making of Canada's national army. It was the first time all four divisions of the Canadian Corps had gone into battle as a single unit, with men from every province fighting shoulder to shoulder. Vimy was the furnace that welded them into a formidable weapon of war: Afterwards, in the words of the official Canadian war history, they brought back to Canada a pride of nationhood they had not known before.

Vimy Ridge also won professional recognition for Canadian military leadership. Previously, Canadian units had been commanded in the field by British army regulars and at Vimy the Canadian Corps was led by Lt.-Gen. Sir Julian Byng, a South African war veteran who later became Viscount Byng of Vimy and Canadian Governor - General 1921-26.

Immediately after Vimy, control of Canada's forces in France passed to the Canadian-born commander of the 1st Division, Maj.-Gen. A. W. Currie.

On a wider canvas, Vimy marked a turn in the two-year tide of defeats and setbacks the Allies had suffered on the Western Front. The war had largely settled down into a slogging stalemate with the opposing armies dug into a web of trenches stretching from the Swiss border almost to the Channel ports.

Nowhere did the Allies face such daunting odds as at Vimy Ridge, a sinister hogsback rise that formed the keystone of the German defences guarding the plain of Douai with its vital coalfields and industries at Lens and Lille. The Germans had captured the ridge as early as October, 1914 and in three [illegible] had turned it into a fortress.

Uncounted thousands of French soldiers had died in futile assaults on its western slopes. A Canadian veteran remembers his first sight of the battlefield with shell holes filled with water tinted red from the rotting uniforms of French corpses.

By the winter of 1915, mutiny was spreading in the French army as a result, and five men were executed.

The British took over in 1916 and in nine disheartening months met with no better success. Sir Douglas Haig, the British commander - in-chief, determined on a decisive breakthrough in 1917. As part of a 14-mile-long assault by 14 divisions, the ridge was to be captured in a surprise attack on the German flank.

The technique of a devastating artillery barrage followed up by swift infantry attack had already been used with success by the French on a small scale at Verdun.

The forces assigned the task that had defeated both French and British were the four divisions of the Canadian Corps, backed by one British division with Canadian and British heavy artillery in support.

It was a formidable choice. The Canadians were tough troops in fine physical shape, tempered by two years of battle but not yet drained by the heavy casualties of Ypres and the Somme. They were commanded by a mixture of British and Canadian - born officers, many with experience of the South African campaign, of the North West Mounted Police and of Canada's territorials, the Non-Permanent Active Militia.

Morale was exceptionally high. The Canadians dug in at the foot of the ridge in January, 1917, confident they would take it where everyone else had failed.

The Germans, lulled by three years' security, had let their defences run to seed. There was lack of co-ordination between the forward line and the rear reserves which could be exploited by a sharp, sustained attack. Nevertheless, they were confident they could repel the expected spring offensive.

A German officer told his Canadian captors: "You might get to the top of the ridge but I'll tell you this, you'll be able to take all the Canadians back to Canada in a rowboat who get there."

The assault on Vimy was designed as a separate, limited part of the grand British sweep out of Arras. The Canadians were instructed to take the ridge in six hours and hold it, advancing no farther, while Haig threw massed cavalry into the breach made by the artillery and infantry.

The over - all plan failed, however, and only the Canadian part could be counted a victory. The unworldliness of Haig's cavalry concept was brutally exposed by the fate of Canadian horsemen who charged "swords in line" only to be cut down from the air by the red-painted machines of Baron von Richthofen, Germany's fighter ace.

The Canadian attack began precisely on schedule at 5:30 Easter Monday morning, April 9, amid sleet and snow flurries. The entire German front line seemed to explode under the biggest concentrated barrage of the war, 983 guns pounding in clockwork unison along a four-mile front.

Up the slope went the infantry battalions, each of the four divisions following its separate track to meet the Bavarian and Prussian units entrenched on the ridge. From the air, Canadian ace Billy Bishop observed that the waves of infantry seemed to move at an almost leisurely pace behind the rolling screen of shells, as if the battle were "a great bore."

LIKE LAWN MOWER

"We felt so safe with it," recalled one Canadian attacker. "You could see the thing beating—it was just like a lawn mower when you're cutting grass."

In four hours the first two Canadian divisions had swept the Germans from the top of the ridge and stormed down into the enemy gun area. A German counter-attack failed and by April 12, although the battle continued another two days, the entire ridge was in Canadian hands. It was to remain an Allied strongpoint until 1918.

On Hill 145, highest point of the ridge and the spot where the great memorial now stands, there was no fighting after the night of April 9.

In six days the Canadian Corps advanced 4,500 yards along its four-mile front, seizing 282 guns and 4,000 prisoners—a greater collective gain than any yet made by the Allies on the Western Front. It cost the corps 10,602 casualties, including 3,598 killed, of a total strength of 97,184. They were light losses by the standards of the time.

Three Victoria Crosses were won by Canadians April 9—two of them posthumously.

King George V sent a message to Haig: "Canada will be proud that the taking of the coveted Vimy Ridge has fallen to her troops."

The French press went wild with delight, calling it "an Easter gift from Canada to France."

French generals visited the battlefield to study the Canadian strategy and after Vimy the double - strike technique combining a paralysing blow by the artillery with a swift stab by the infantry came into wide use.

The imposing monument of white Dalmatian stone, its twin pylons representing Canada's founding nations, took 10 years to build on the crest of the ridge, 250 acres ceded to Canada in perpetuity by France in 1922.

Dedicating it in 1936, King Edward VIII said: "It is a memorial to no man, but a memorial to a nation."

HUBERT

Today in History

By THE CANADIAN PRESS

March 31, 1967 . . .

The first Japanese-American treaty was signed 113 years ago today — in 1854 — at Kanagawa, after Admiral Matthew C. Perry's cruise to Japan. The treaty provided for the same privileges for Americans as treaties with China marked out but an important difference was that the Japanese took steps to preserve their traditional values and at the same time modernise their empire. Only 50 years later Japan defeated Russia in war.

1889 — Parisians celebrated the completion of the Eiffel Tower.

1949 — Newfoundland joined Confederation at 11.59 p.m.

First World War

Fifty years ago today—in 1917—the British captured Vermond and surrounded St. Quentin; the British bag of German prisoners totalled 4,679 since Jan. 1, 1917; the British column in Mesopotamia occupied a town 60 miles northeast of Baghdad.

Second World War

Twenty-five years ago today—in 1942—Air Vice-Marshal Raymond Collishaw took command of a fighter group in Britain; Malta's air raid casualties in March totalled 230 persons killed for 176 Axis aircraft shot down.

Zestful Songs

NEW YORK (AP) — A two-inch silver cross swings from her neck. She snaps her fingers rhythmically from side to side, taps her heel and the guitar and maraccas take up the beat. Then Sister Miriam Therese Winter and her cohorts give forth with zestful song.

"Singing is a part of healing," says the pert, young troubador of Roman Catholicism's Medical Missions Sisters. She not only has combined music with the physician's art, but the Bible with modern melody.

"It's tonic to the spirit."

Her kind of catchy, spontaneous music also is part of the changing ways of Christian worship, which now occasionally throbs with strummed guitar, percussion instruments and contemporary folk lyrics of praise and prayer.

Sister Miriam's original compositions have caught on widely with the public.

An initial recording, Joy is Like the Rain, has sold about 50,000 in the U.S. and has been issued in Canada, the Commonwealth and Europe. Another album, titled I Know the Secret, will be out soon.

PLENTY OF IDEAS

"The whole thing has been a surprise to me," Sister Miriam says. She often takes the ideas for her lyrics from biblical episodes and parables — and the snappy music from her mood.

"You could write a million songs about the Scriptures and never come to an end," she says. "It's amazing."

It's also rather amazing how she and her group of nuns can take universal, often profound themes, and make them pulsate with humor, wisdom, human frailty and hope — all in a fresh, free style of bounce and confidence.

"Feet were tapping and hearts a-warming all over Carnegie Hall," wrote music critic William Bender of the New York World Journal Tribune, after a concert there by Sister Miriam's group and several other Roman Catholic, Protestant and Jewish ensembles.

The presentation offered a sampling of the modish type of music now penetrating the sanctuary and it included a generous infusion of ordinarily unchurchly sounds — drums, guitars, cymbals, bass viol, timbrels and a French horn.

Sister Miriam, who teaches music and liturgics at her order's centre on the outskirts of Philadelphia, says contemporary music can "help break down the wall between life and religion" for people.

"It's all one thing. God is not just in church. He's not in one place. He's out here with you."

Letters to the Editor

Letters to the Editor on any topic of genuine interest are welcome if they are brief, accurate and fair. They may be published over a nom de plume, but the name of the writer must be given to the Editor as evidence of good faith. Anonymous letters go into the wastepaper basket. We reserve the right to edit any letter sent in for publication for reasons of brevity, good taste or legality Typewritten letters must be *double-spaced.*

Sawmill

To the Editor:

Sir — We noticed that the Castlegar, Kinnaird and Nelson city fathers were disturbed about a sawmill to be put up at Brilliant, which is at least a mile away from the airport. In fact, they were so disturbed that they did not even bother to consult the people involved in setting up the project, they just flatly condemned it .

Our suggestion to the Kinnaird Village Councillors is to clean up their own garbage that has been floating on the south side of Kinnaird during the week of March 23. Just the sight of its is enough to make one's stomach turn over. let alone drinking the water of Columbia River. Also, if the Mayor of Castlegar has nothing to do, let him take a whiff out of his lagoon, which does not help any in keeping the air clean. Some of the Nelson city fathers might busy themselves in explaining the dirty, green substance along the shores of the Kootenay and Columbia Rivers, since one does not see any of it along the shores of the Arrow Lakes.

It's funny how often one sees the dust in somebody else's house before sweeping his own. No wonder there is a saying, "One sees a speck in someone's eye without noticing a log in his own."

Hadikin Bros.
Per: Geo. M. Hadikin

Wild Horses

To the Editor:

Sir — The item in the Nelson News of March 23rd regarding a protest by two Nelson girls in connection with the killing of wild horses in the Nicola district prompts me to comment. I hope the girls will be successful in their efforts to protect the horses.

Cruelty to animals is very common and many humans are willing to pay admissions to look at those held in captivity, giving little thought to the misery that is inflicted upon them.

The annual seal hunt in the Gulf of St. Lawrence is another example of man's callous attitude toward the feelings of animals. Brian Davies, Executive Secretary of the New Brunswick S.P.C.A., has stated that "this cruelty is an attitude of mind that is expressed in various ways in many areas of the world today." This is, unfortunately, very true.

And those of us who are making an effort to have the seal hunt abolished are learning that it appears to be necessary for thousands upon thousands of Canadian citizens to write to members of Government of Canada protesting this infinitely cruel slaughter which is a disgrace to Canada.

It has been rumored that the Netherlands Government is bringing pressure to bear upon the Government of Canada to abolish the seal hunt, and it is to be hoped they will succeed where Canadian citizens have so far failed.

MARION D. PARSONS,
Salmo, B.C.

Words of Life

The Master is come, and calleth for thee. As soon as she heard that, she arose quickly, and came unto him. John 11:28b, 29

HORSES NEED GREEN

Los Angeles horse owners spend about $30,000,000 a year to feed and care for their mounts.

CIVIL DEFENCE

Each municipality should know how to operate the emergency feeding van in the event that it should be required. To date twenty out of twenty-six municipalities in the Nelson Zone have done training on the van.

TRUDY

"This may take a little longer than usual—we get our report cards tomorrow!"

Easter Monday Tea Success

More than 130 guests attended an Easter Monday tea at the Church of the Blessed Sacrament parish hall.

Easter colors set the theme in table centres of yellow candles, daffodils and mauve heather. Co-conveners of the successful affair were Mrs. B. Daloise and Mrs. R. W. Baker.

Mrs. I. Boyes welcomed the guests and Miss Linda Harris took the tea tickets. Miss Bonnie Baker and Miss Gail Weinrauch were in charge of the hamper tickets.

Mrs. M .Waite, Mrs. A. Harris, Mrs. E. Tremblay and Mrs. J. L. Smith were serving and Mrs. M. Moisey and Mrs. F. Weinrauch were in charge of the bake table.

Mrs. B. Zimmer, Mrs. A. Schneider, Mrs. A. J. Poty and Mrs. A. Demeo were in the kitchen and Mrs. Mary Darwin poured tea.

Ainsworth

Mr. and Mrs. M. L. Brothers returned from a three-months' holiday in Honolulu last week but left immediately for Calgary to attend the funeral of Mr. Frank Mirtle, a brother-in-law of Mrs. Brothers.

Mr. and Mrs. G. Carlson from Manitoba were Easter visitors at the home of Mrs. Carlson's brother-in-law and sister, Mr. and Mrs. John Christopher.

Mrs. J. Hale has her daughters and grandchildren visiting her during the Easter holidays.

Mr. and Mrs. A. Boffey and Mrs. Edythe Telford of Creston were visitors at the home of Mr. and Mrs. C. A. Anderson.

With a good supply of local manpower and the aid of a "Cat" the new boat harbor progressed enough over the weekend for Stan McLellan to be the first to moor his boat in the bay. With the initiative of these willing hands it shouldn't be too long before the catwalks are built and the rest of the piling is in.

Kootenay CGIT Converge on City

A hootenany Thursday night conducted by Don Fraser got the ball rolling as 139 Canadian Girls In Training from East and West Kootenay converged on Nelson for their spring conference.

A film was also shown and vesper service was led by the East Trail CGIT.

The conference which ends Saturday will see a full program of events for the visiting girls. Special guests will be Mrs. H. B. Barrett of Trail, who will be theme speaker, Miss Barbara Howard of Vancouver who will lead the singing and act as moderator in a panel discussion and Mrs. Bev. Garvin of Kimberley.

A panel discussion of teenagers will include Dr. J. C. Carpenter, Mrs. J. Rae Allan, Malcolm Brandon and Rev. David A. Cline as guest speakers. Lunch is being provided Friday at the Baptist Church and the evening meal at Fairview United Church.

There will also be an international panel discussing Christian countries as seen through the eyes of others, with Mrs. Barrett as moderator. Speakers in this panel are Mrs. I. Ishak, Dr. F. Balsara and Archdeacon F. D. Wyatt.

Interest groups will include handicrafts under direction of Mrs. Bev Garvin; singing, Miss Barbara Howard; charcoal drawing, illustrated by Tom Turner; drama, Mrs. Georgette Hamson; personal charm and beauty care, Mrs. Jean Emory; hair styling ,Mrs. Lily Nice and fashions, by Mrs. June Dolman.

Friday evening there is to be country dancing and rhythmics. Cranbrook Presbyterian CGIT is taking the vesper service.

Saturday morning Mrs. Barrett will speak and Miss Barbara Howard will lead the singalong. After lunch at St. Paul's-Trinity Church the girls will disperse for their respective homes.

Soroptimists Hear About Life in China

Guest speaker, Mrs. B. Kositsin gave an interesting account of her experiences while living with her parents in China, at the Nelson Soroptimist Club's dinner meeting.

She told of the uses of some Chinese foods and how to prepare dishes with soya products and bean noodles. She also described the educational system and the use of daily report cards.

During the business meeting the ways and means committee reported that the bake and marmalade sale had been highly successful. It was decided to have a spring rummage sale in May.

Invitations have been sent to neighboring clubs inviting them to join in the Nelson club's birthday party April 15.

New Honor Bestowed On Miss M. Cottingham

A former Nelson teacher, Miss Mollie E. Cottingham, education professor at University of British Columbia, has been named outstanding B.C. educator of the year. Miss Cottingham, when elected president of the B.C. Teachers' Federation in 1957, was only the second woman to be named to the top post in the federation's 41-year history.

Miss Cottingham, author of "A History of the West Kootenay District in B.C.," taught at the old Nelson High School and was, in 1961, one of 12 Canadian educationists who had been admitted as Fellows of the Canadian College of Teachers. The Kootenay history she used as a thesis to obtain her Master of Arts degree in history in 1947.

Wynndel Notes

WYNNDEL — Mrs. T. Androsoff and family left Wednesday for Campbell River where Mr. Androsoff has secured employment.

Mr. and Mrs. Helmer Anderson were recent visitors to Nelson.

Mr. and Mrs. G. R. Webster and son Dan of Spillimacheen were holiday visitors at the home of Mr. and Mrs. C. Williamson, enroute to Nelson where they will spend the week.

Mr. and Mrs. W. (Billy) Popovich and daughter Gail of Calgary spent Easter weekend at the home of Mr. and Mrs. W. Popovich, Sr.

Mr. and Mrs. J. Pukas and children and the latter's brother-in-law and sister and family, all of Calgary, were holiday guests at the home of their parents, Mr. and Mrs. Paul Popovich.

Mr .and Mrs. Ryder Andestad spent Easter weekend at Calgary where they were the guests of their son-in-law and daughter.

Mr. and Mrs. C. Williamson were holiday visitors to Cranbrook where they were the guests of their daughters and families.

Mr. and Mrs. Frank Webber, daughter Allana and son Wade, returned from Maple Creek, Saskatchewan where they spent the past week .

Mr. and Mrs. T. Mountford spent a holiday at Terrace and other points north.

So Right For Rain

By ALICE ALDEN

THERE IS NO coat around that can beat the crisply tailored trench coat designed for fair weather or foul. Entering the raincoat fashion lists is The United States Rubber company with this high-powered Royal Topper "Mechanic's Coat". Inpeccably tailored of water-repellent Dacron polyester and cotton poplin, it is fully lined and comes in tan, mocha and maize. And it is neatly priced, too!

Organization Keeps Big Family Going Smoothly

By ELINOR READING

EDMONTON (CP)—You don't have to be a stay-at-home family just because you've got a houseful of kids.

But you do need organizing ability, and that's what the Barnes family has plenty of.

Dave and Elaine Barnes have seven children ranging in age from four to 14. Whether it's one of their periodic ski excursions or the five-week trip to Newfoundland they plan for this summer, they're models of organization.

Take Mrs. Barnes. She teaches home management part time at the University of Alberta, does her own housekeeping, sewing and interior decorating and still finds some time to give to club and welfare work.

She's the mother of four girls and three boys—Patricia, 14, Susan, 13, Keith, 12, Karen, 9, Judy, 8, Robert, 6, and Neil, 4. The household also includes a wobbly black kitten called Swinger "because this house really swings at 5 p.m."

All members of the family ski except Neil "and we've got skis to put on him when he's ready."

"Our rule is that we don't take our children along until they're about nine. They have to be able to ski the lift."

But six-year-old Robert is an exception. He's already passing his sisters in ability.

Edmonton hills see the Barnes family out in force on weekends. Three times a winter the family packs for a major trip.

PACK WITH CARE

"Before anything goes into the car, Dave gets eight pairs of boots lined up on the floor, then poles, bindings, goggles, mittens, liners, long underwear."

The family formula for outfitting the family calls for "good boots, inexpensive skis and safe harness."

"It's expensive to ski with six children. We've worked every angle to find the best deal. You can rebase second-hand skis yourself easily if necessary."

Friends share the cost of renting a small hotel for an annual Christmas outing at Kimberley, B.C., a drive of more than 500 miles. Last Christmas 10 families took 36 children along on the expedition.

Skis go on the station wagon rack, boots and poles under the seats. The rear seats, laid flat and covered with sleeping bags, make a deck for games and card-playing. Everyone does his own packing.

Mrs. Barnes says travel is within reach of anyone who will plan ahead and budget. This summer the nine Barneses will "see Canada from stem to stern" on their trip to Newfoundland.

They'll drive to Ottawa and there rent a trailer for leisurely sightseeing in Quebec City, the Gaspe and the Maritimes. And they know what they're in for, having tested trailer living on a shorter trip last summer.

Two three-day stops in Montreal will let them "do Expo thoroughly" with a visit on the way east and a fresh look on the way home. Mr. Barnes will map each day's tour of the fair to minimize walking for small legs.

The daily cost has already been calculated. "If you go over your budget one day you know you have to make it up the next."

Planning for this vacation began in 1964. Mr. and Mrs. Barnes now are preparing for a trip to Europe in 1970.

Mrs. Barnes doesn't think it's difficult to combine a part-time job with a full-time family. "But I'm very much against full-time work for mothers of pre-schoolers."

hints from Heloise

Dear Food Lovers:

At a friend's home the other night, I was served instant rice in a delicious new way.

She showed me how she fixed it by bringing the water to a boil, pouring in some frozen peas (according to the amount of rice being made), bringing the water back to a boil, stirring it once with a fork, then putting in the precooked rice.

Not only did it add something green to plain white rice, but made it crunchy . . . especially yummy with gravy poured over it.

The boiling water cooks the peas and after the lid is put on the rice, it steams them perfectly. Absolutely on Cloud Nine.

Heloise

P. S. And if you're real cute, you'll put about five drops of yellow food coloring in that water before you dump in the rice.

It looks like it's loaded with butter, makes the rice yellow and, oh, what a difference it makes!

Heloise

* * *

DEAR HELOISE:

For a budget-baby shower (where money is at a minimum) favors can seem quite expensive.

Here is a cute idea:

Make tiny three-cornered diapers out of pink and blue flannel, fold the regular way and secure them with tiny gold safety pins.

Then dip these in paraffin and when they harden a bit open the top of the diapers and shape them.

When cold and firm, mints or nuts can be placed inside for each guest.

A silver pin may be placed on one container and the person who gets it receives the door prize.

Shirley Netherton

* * *

DEAR HELOISE:

Here's what to do if you have trouble getting glass curtains to hang right.

I washed mine and hung them up damp. Then I pinned the pleats in place.

Now, here comes the finishing touch!

I sprayed them all over with starch and let dry.

Then I removed the pins and had beautiful even pleats that will stay in place until they have to be washed again.

Mrs. Sheila Moore

* * *

DEAR HELOISE:

I saw the hint in your column about cutting the top of a sock off to make sweaters for teen-age fashion dolls.

I have found use for the whole sock. The toe makes a doll's cap. By cutting just in front of the heel, you can make a sleeveless beach jacket by just cutting armholes, leaving on the heel for the hood.

Pam Godfrey

* * *

LETTER OF THOUGHT

DEAR HELOISE:

An elderly lady gave me this suggestion years ago and now I would like to pass it on to others.

"When you pick up something, put it where it belongs right then. If you lay it down, you have to pick it up again and go through the thinking process once more as to what to do with it . . . and eventually take it there.

"Have a place for everything and keep everything in its place.

"Then each member of the family will know where to find it and housekeeping is easy."

A Friend

* * *

Ladies, this is the wisest and truest letter I have read in a month-of-Sundays.

How much easier housekeeping would be if every member of a family would follow this advice. Then most of the burden wouldn't fall on Mother as it usually does.

I love and respect these wise people with many years of experience.

Heloise

* * *

DEAR HELOISE:

I have found an easy way to handle curlers while putting up someone else's hair.

I lay a towel over a pulled-out drawer and dump the curlers on top of it. They will be at arm's reach.

When ready to put 'em away, I just push the towel and all into the curler bag and draw it out leaving the curlers inside.

There's no mess this way and it's quite handy.

(© 1967, King Features Syndicate, Inc.)

New Home Recipe Reducing Plan

It's simple how quickly one may lose pounds of unsightly fat right in your own home. Make this home recipe yourself. It's easy, no trouble at all and costs little. Just go to your drug store and ask for four ounces of Naran Concentrate. Pour this into a pint bottle and add enough grapefruit juice to fill the bottle. Take two tablespoons full a day as needed and follow the Naran Plan.

If your first purchase does not show you a simple easy way to lose bulky fat and help regain slender more graceful curves; if reducible pounds and inches of excess fat don't disappear from neck, chin, arms, abdomen, hips, calves and ankles just return the empty bottle for your money back. Follow this easy way endorsed by many who have tried this plan and help bring back alluring curves and graceful slenderness. Note how quickly bloat disappears—how much better you feel. More alive, youthful appearing and active. ADVT

USE THIS FORM

To Order Extra Copies of

Nelson Daily News

32nd Annual

PICTORIAL AND INDUSTRIAL EDITION

Fill In This Form and Give It to Your Carrier Boy or Mail Direct to the Nelson Daily News Circulation Dept.

(Prine Names and Addresses Plainly)

NAME .....
ADDRESS .....
CITY .....

NAME .....
ADDRESS .....
CITY .....

NAME .....
ADDRESS .....
CITY .....

NAME .....
ADDRESS .....
CITY .....

NAME .....
ADDRESS .....
CITY .....

NAME .....
ADDRESS .....
CITY .....

My Name .....
My Address .....
City ..... Prov. .....

PRICE:

35c When Unwrapped and Delivered to You By Your Carrier Boy.

If Mailed by Us in Wrapper Naming You as Sender Add 10c to the Above to Cover Cost of Postage and Handling.

Please Enclose Payment With Order

(Use Extra Sheet of Paper for Additional Names)

Nelson Daily News

the Bay

BAY DAYS

2nd BIG DAY TODAY

Shop 9 a.m. to 9 p.m.

DOOR OPENING SPECIALS

Magic Lady Girdle
3-in-one. It's a brief with detachable garters and girdle like control. Sizes S, M, L. Reg. 4.95. Special 3.68

Thermal Blankets
Thermal crib blankets, feather-light. Seals in warmth. Pink, blue, maize. 100% brushed cotton. 36"x50". Special 2.99

Aqua Net Hair Spray
Aqua Net. Professional hair spray. The all weather hair spray in unscented and super hold. 10 oz. and 14 oz. sizes at this special saving. 1.49 value, now ..... 88¢

Crest Toothpaste
Regular size tube of Crest with fluoristan. Save now at this low price. Reg. 39c. Now ..... 18¢

Waste Basket
Diamond design. Plastic waste basket for bedrooms, bathrooms, kitchen, etc. To brighten every corner of your home. Reg. 2.98 1.49

Go Go Boots
Growing girls white leather Go Go Boots. Zipper closure at back. Fancy slash and bow trim. Half-inch heel. Sizes 5-9. ..... 4.88

Men's Sport Shirts
Men's short sleeve, cotton sport shirts in stripes, checks, and neat prints. Sizes S, M, L. Reg. value 2.50 ..... 1.48

Boys' Short Sleeve Sport Shirts
Boys' cotton poplin short sleeve sport shirts in plain smart shades. Sizes 8-16. Reg. value 1.29. Special ..... 78¢

7:30 P.M. SPECIALS

Arnel Sleepwear for Women
Cosy, soft and comfortable machine washable pyjamas and gowns. Pink, blue, turquoise. Sizes S, M, L. Regular to $8. Special 3.88

Girls' and Boys' Jackets
Corduroy jackets for boys and girls. Perfect for school or play. Sizes 4-6X. Regular 4.98. Special 2.88

All Weather and Spring Wool Coats
Good assortment of all-weather coats and spring wool coats. Assorted styles and colors. Reg. to 16.98. Sizes 4-14. 8.89

Sudden Beauty Hair Spray
Sudden Beauty for holding and hair styling. 7.4 oz. spray can. At this special value. Reg. value 1.09. Only ..... 78¢

Kitchen Pantry Ware
4-Piece embossed cannister sets. New spice tone colors. Fits every decor. Bread boxes, waste cans and dust pans to match.
Cannister Set: Reg. 3.50, now 2.29
Bread Box: Reg. 3.98, now 2.35
Waste Can: Reg. 1.98, now 1.28
Dust Pan: Reg. $1, now 65c

Men's Boots
Ruf Rider sturdy work boots. Durable, composition soles, storm welt. Brown only. Sizes 6 to 11. ..... 9.88

Men's Sport Shirts
Men's long sleeve sport shirts in stripes, checks and neat patterns. Sizes S, M, L and XL. Reg. 2.98. Special 1.88

Men's Briefs and Vests
Men's double seat brief of finest cotton. Flatlock seams. Matching vest. Sizes, S, M, L. Were 1.29. Package of two. Special ..... 88¢

THESE 6 ITEMS ARE TYPICAL OF THE HUNDREDS OF VALUES DURING THIS SALE

Street Shoes
BAY DAY, pair 7.88
Elegant shoes at unbelievable savings! Black patent heel with patent trim. In olive green and rust colors.

Men's Dress Shirts
BAY DAY, each 3.88
Conventional white shirt with convertible cuff. Each shirt carries the Arrow label promising quality.

Resnick Handbags
BAY DAY, each 6.28
Enjoy special savings on this exciting fashion accessory. Choose from the many popular styles.

GE 19" Portable
BAY DAY, each $158
Fits compactly into any room in your home. 20,000 volts for more picture power. Budget priced!

Knit Suits
BAY DAY, each 19.88
Save on your spring suit! Fashionable styles by Marjorie Hamilton. In mint, peach glow, marble.

Young Casuals
BAY DAY, sweater 2.58
BAY DAY, slims 3.28
Shell sweater in a young bulky knit pattern. 8-14. Matched with belted hipster stove-pipe slims. 7-12.

See Our 12-Page Flyer in Wednesday's Paper For More Values.

Not One Hull, but Another

BOSTON (AP)—Dennis Hull, taking charge while big brother Bobby rested an ailing knee, scored with less than eight minutes left Thursday night to boost Chicago Black Hawks to a 3-1 National Hockey League victory over Boston Bruins.

DENNIS HULL

Hull raced down the right wing boards, fired a long shot which Boston goalie Bernie Parent kicked out and then poked in the rebound for his 23rd goal at 12:33 of the third period.

Chicago added an insurance goal at 19:50 as Eric Nesterenko fired into an open net after Boston had pulled Parent for a sixth skater in a bid to tie the count.

The last-place Bruins held Chicago's famed Scooter Line — Stan Mikita, Doug Mohns and Ken Wharram — scoreless and took a 1-0 lead while holding a man advantage in the closing minute of the first period.

Tommy Williams connected for his eighth goal by slipping a rebound of a Bobby Orr shot past Chicago goalie Denis DeJordy into the open net.

The Black Hawks, tuning up for the Stanley Cup playoffs after winning the NHL championship race, tied the count at 16:53 of the second period as Phil Esposito picked up a loose puck at the feet of Boston defenceman Gary Doak and fired home a quick 10-footer.

By being held scoreless Mikita, headed for the NHL scoring championship was left with 94 points with two games left in his bid to break Bobby Hull's record of 97 points in a single season.

The victory gave the Hawks a 11-2-1 record against the last-place Bruins this year.

Calgary's Sherri Boyse Takes Junior Women's Singles Title

By WALTER KREVENCHUK

WINNIPEG (CP) — Sherri Boyse of Calgary won the junior women's singles title for a third straight year Thursday with an 11-4, 2-11, 11-4 victory over Sandra Kolb of Calgary in the Canadian closed badminton championships.

Miss Kolb couldn't shake the losing habit in a bid for the junior women's doubles crown. She and Calgary partner Wilma Marriott were beaten 15-10, 15-12 by Barbara Nash and Jane Dubord of Vancouver.

Gregg and Geoff Harris, twin brothers from Edmonton, collected their third consecutive junior men's doubles trophy with a 15-13, 15-12 decision over the Calgary team of Brian Dick and Mike Paterson.

Geoff Harris then joined Joann Prowse of Calgary to capture the junior mixed doubles with a 15-12, 10-15, 18-13 win over Gregg Harris and another twin, Betty Agnew of Calgary.

The combination of Patti Agnew and Dick lost to Gregg Harris and Patti's sister 15-11, 15-11 in the semi-finals.

Alberta captured the junior team trophy with 92 points, 64 more than British Columbia. Ontario was third with 17 and Quebec fourth with 11.

Still to be decided in the junior category is the men's singles. The final between Dick and defending champion Jamie Paulson of Calgary will be played Saturday in conjunction with the windup of the Canadian open tournament.

The first round of the men's singles in the open tournament, in which 19 foreign players are entered, was played Thursday afternoon. Canadian seniors closed champions were decided Thursday night.

Both Miss Boyse, who got to the semi-finals of the senior women's singles before losing to top-ranked Sharon Whittaker of Toronto, and Miss Kolb were a little nervous at the start of their match.

Miss Boyse regained her composure first, running off five straight points from a 3-3 tie for the opening-game decision. But she lost it completely in the second as Miss Kolb collected 10 consecutive points. Miss Kolb managed to split the first eight points in the deciding contest, but then lost the range of her shots.

The men's doubles were highlighted by alternate comebacks. Dick and Paterson just fell short in a bid to erase a 14-7 deficit in the first game while the Harris boys were successful in overcoming an 8-4 gap in the second.

Miss Nash, who almost upset Miss Whittaker in the first round of the senior women's singles—the score was 12-10, 6-11, 12-10—was the sparkplug in the junior doubles. Her shots were the big ones in wiping out a 10-1 lead Miss Kolb and Miss Marriott had in the second game.

Gregg Harris and Miss Agnew sent the mixed doubles into an extra five-point set after trailing but weren't up to overtime duty.

Sebring Tragedy Drivers Served With Law Suits

SEBRING, Fla. (AP) — The tragedy of 1966, when a German Porsche racer rocketed off the track and cut down four spectators, came back Thursday to haunt Sebring's 12-hour sports car race.

Alec Ulmann, the man behind the race, the Auto Racing Club of Florida, and drivers Mario Andretti and Don Wester, were served with notice of lawsuits that may exceed $1,000,000.

Luigi Chinetti's North American racing team is missing from the Sebring entry list because, Chinetti said: "I don't want to be put in jail."

Mrs. Willis Edenfield, whose husband and two sons were killed by the runaway Porsche, and Ford Heacock, whose wife was killed, each filed four separate lawsuits.

Liston KOs Dave Bailey

GOTEBORG, Sweden (AP)—Sonny Liston, former heavyweight champion, knocked out Dave Bailey of Philadelphia in 2:22 of the first round of a 10-round bout Thursday night.

The 34-year-old Bailey, winner of only one of his last 12 fights, was dropped for the count from a right to the temple.

It was the 34-year-old Liston's first fight since he flattened Amos Johnson, another American, in this city last August.

FRED MERRIMAN

Income Tax Consultant

560 Baker St. Nelson, B.C. Ph. 352-6012

Meet the Leafs

Gail Holden is only, as he put it "5' 9" according to the program" but stands 10 feet tall in the Western International Hockey League.

One of the smallest players in the league, Gail showed this season what a "good little man" can accomplish when he tries. In only his second season in the WIHL the 21-year-old Holden finished runner-up to Kimberley's perennial scoring champion Walt Peacosh. Holden collected 36 goals — highest on the Leafs — and 49 assists — highest in the WIHL--for 85 points and second place in the individual race.

A strong first-half enabled Trail's Addie Tambellini to hang on and edge Holden for the first all-star position in the league but Gail finished a close second.

Gail's emergence this year as the league's top competitor is no surprise. In his rookie season he collected 20 goals and 29 assists in 44 games, playing the entire second half of the season with a shoulder injury suffered at mid-season.

Gail is a player who refuses to quit, no matter what the score, and his play this season was a definite key to the Leafs' success in winning the league championship and the Savage Cup. His playmaking abilities enabled his line of wingmates Brian Russill and Buck Crawford to finish as the highest in the league with 215 points.

The sophomore centreman is at his best in the corner digging for the puck — which he usually comes up with — against players much bigger. Amazing also, is the fact that he was the only Leaf this season to play all 50 games of the schedule. He withstood the heavy hitting of the opponents — some attempts to sideline him — and kept right on hustling.

A student of Notre Dame University — he's also married — Gail is one of the greatest competitors to play in the WIHL and will play a major role in the success of the Nelson club in their bid to capture the Allan Cup.

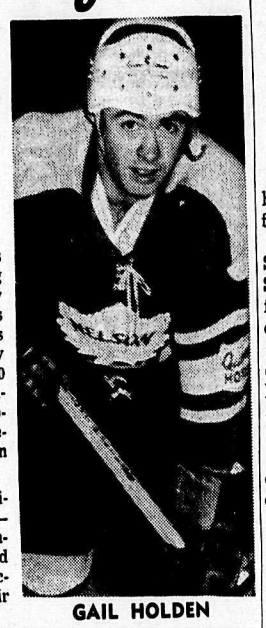

GAIL HOLDEN

? For What It's Worth ?

JOHN KOROBANIK
DAILY NEWS SPORTS EDITOR

Nelson Maple Leafs have another week layoff before swinging back into action as they make a bid for the Allan Cup.

The Leafs have been idle since winning the Savage Cup Monday with a 3-2 overtime victory over Spokane Jets and don't start the Western Canada Semi-finals until next Friday against defending Allan Cup champion Drummheller Miners.

If the Leafs do advance to the Allan Cup finals, one team they won't meet is Sherbrooke Beavers. The Beavers eliminated the Leafs in the finals two years ago and last year lost out to Drumheller. This season, the Beavers failed to get out of their league.

Only 12 teams remain alive in the Allan Cup competition, six in the west and six in the east.

One of these teams is Conception Bay (Newfoundland) Cee-Bees, representing Canada's youngest province which is in Allan Cup play for the first time this year.

Other eastern teams still alive are Moncton Hawks, Morrisburg Combines, Shawville Pontiacs, Kingston Aces and Woodstock Athletics.

In the west beside the Leafs and Miners still in the running are Calgary Spurs, Saskatoon Quakers, Winnipeg Maroons and Port Arthur Bearcats. Calgary and Saskatoon are currently playing off with the winner meeting the victor of the Winnipeg-Porth Arthur series.

The winner of this meets the victor of the Nelson-Drumheller series for the Western Canada championship and the right to meet the east for the Allan Cup.

Drumheller general manager Jim Fisher said Thursday evening that the winner of the Nelson-Drumheller series "should have no problems winning the west."

"Calgary thinks they have the Allan Cup won," he continued, but added he didn't quite agree with the Alberta club.

Talking over the phone, Fisher said the Miners may have problems for this series. Four players have work committments they have to get straightened away and one other has been suspended.

The Miners' manager said the club won't know until Tuesday who will be coming to Nelson to open the semi-finals.

The Miners this season, as Allan Cup champs journeyed overseas to represent Canada in the Ahearne Tournament and a series of exhibition contests. During the year they have played only exhibitions — they were not entered in any league — and have not played a game since meeting the Western International Hockey League all-stars — players from Trail, Rossland and Cranbrook — nearly two weeks ago.

They meet Edmonton Nuggets Sunday afternoon but this will be their only game in the past month prior to meeting Nelson. Fisher didn't say what effect this would have on the club.

MURRAY OWEN

Speedy rightwinger Murray Owen, a 32-goal scorer during the regular season, lost his bachelorhood Wednesday when he married Pat Flowerdew.

Murray was one of the top players for the Leafs during the WIHL playoffs, on the line with centre Leroy Mowery and left-winger Carl Chwachka.

Four Rinks Have Chance, But Alberta Is Tough

By AL McNEIL

MONTREAL (CP) — Today marks the final day of regulation play in the third annual seniors curling championship and only four rinks are left in contention for the title.

Jack Bury's North Hill Curling Club rink from Calgary, Alberta's representatives, took a firm grip on first place in Thursday night's ninth round when they withstood a ninth-end rally from Quebec's Stan Ferry to eke out a 9-8 victory and move to a 7-1 mark.

Alberta faces Saskatchewan in today's 9:30 a.m. round and Northern Ontario in the 2 a.m. draw.

Saskatchewan and New Brunswick are locked in second spot with equal 6-2 records.

HAD NARROW SQUEAK

The Saskatchewan entry, guided by skip Hazen (Ducky) Pond of Prince Albert, had a narrow squeak in the ninth round before edging a determined Newfoundland rink led by Jack McCarthy of St. John's by a 7-5 margin.

Pond's rink trailed 4-2 after the sixth end, but rallied sharply to count two in each of the seventh and ninth ends and a single in the tenth. The islanders could manage only one in the eighth, allowing Pond to pull the game out of the hat.

Jim Murphy's Saint John, N.B., rink had a bye in the ninth round.

The only other possible contender for the championship is Vancouver's Frank Avery. His British Columbia foursome dropped a 10-7 decision to Meb Armstrong of Middleton, N.S., but retained an outside chance with a 5-3 record and two games to play.

Saskatchewan's other game today is against Ontario in the afternoon. New Brunswick meets Nova Scotia in the morning and Manitoba in the afternoon. British Columbia faces Manitoba and Newfoundland in its two remaining draws.

N. ONT. DOWNS MAN.

In other ninth games, Northern Ontario extended its record to 3-5. Arnold Chisnell of Sudbury beat Winnipeg's Alex Lawrence 6-4. The loss left Manitoba with a 4-4 record.

P.E.I. beat Ontario 7-6 to move its mark to 4-5, as Dr. Wen MacDonald's Charlottetown rink scored two in the tenth end to win 7-6 over Carl Asmussen of Kitchener, Ont. The loss left Ontario with a 4-4 record.

Coast Players Dominate Badminton Championships

VERNON (CP)—Players from Esquimalt and Vancouver dominated the British Columbia under-17 and under-15 junior badminton championships Thursday.

Diane Baker of Vancouver beat Lyn Polson of Esquimalt for the under-15 girls' singles, while Rex Moore of Vancouver nipped Alan Hetherington of Vancouver in the boys' final.

In the under-15 girls' doubles, Miss Polson and Judy Meredith of Victoria defeated Gail Snowdon and Sylvia Chen of Vancouver. In the boys' division, the Vancouver pair of Dean Luney and Ian Paterson downed Guy Meredith and Alan Hetherington of Vancouver.

Lyn Polson and Roy Coburn of Esquimalt teamed up to take the under-15 mixed doubles title from Diane Baker and Charles Bourne of Vancouver.

In the under-17 division, Brenda Zak of Kimberley beat Kathy Tuey of Esquimalt in the girls' singles and Allan Larson of Kelowna downed Morley Jameson of Vancouver in the boys' competition.

In the girls' doubles, Cathy Henry and Janice Holloway of Vancouver beat Diane Baker and Nancy Olser, also of Vancouver.

Leroy Williams and Dave Sorensen of Esquimalt paired up to beat Dean Luney and Rory Todd of Vancouver in the boys' doubles while Lyn Polson and Leroy Williams of Esquimalt beat Connie Currie of Westbank and Peter Paget of Vancouver in the mixed doubles.

The Esquimalt Junior High School team was awarded the school trophy and Vancouver's Prince of Wales High was runner-up.

Pitchers Finding Arms In Spring Exhibitions

By THE ASSOCIATED PRESS

Milt Pappas gave up just three hits in eight innings Thursday as Cincinnati Reds beat Los Angeles Dodgers 3-1 in an exhibition baseball game.

Pappas, who went to the Reds in the trade with Baltimore for Frank Robinson last season, allowed the Dodgers their lone run in the fourth inning on Jim Lefebvre's home run. The Reds scored all their runs off Claude Osteen.

Harmon Killebrew hit his sixth homer of the exhibition season as Minnesota Twins edged New York Yankees 4-3. Dean Chance pitched six innings for the Twins and Ron Kline pitched two perfect frames in relief.

ALLOWED ONLY 3 HITS

Lee Stange and Hank Fischer stopped Baltimore on just Three hits as Boston Red Sox beat the Orioles 1-0. A double by Tony Conigliaro drove in the winning Red Sox run in the sixth.

St. Louis picked up six runs in the first inning and Dick Hughes allowed just one hit in five innings, striking out Seven as the Cardinals beat the New York Mets 8-3.

John Odom pitched five scoreless innings for Kansas City as the Athletics nipped Houston Astros 3-2. Odom allowed three hits and Kansas City got all its runs off Dave Giusti.

Bill Mazeroski, Donn Clendenon and Manny Mota each had three hits in leading Pittsburgh Pirates to an 11-4 triumph over Washington Senators. Steve Blass got the victory, giving up five hits and one unearned run in five innings.

DROVE IN TWO

Jim Northrup drove in two runs with a bases-loaded single in the ninth, giving Detroit a 2-1 triumph over Philadelphia Phillies. Jim Bunning held the Tigers to three hits and runs in seven innings.

Ken Holtzman held Cleveland to five hits in six innings and Chicago Cubs used 14 hits to beat the Indians 6-2. Ernie Banks knocked in two runs for the Cubs.

Juan Marichal, making his first mound appearance since ending his lengthy holdout, limited California to three singles in four innings as San Francisco Giants beat the Angels 7-5. Jim Davenport drove in three of the Giants' runs with a double.

Centennial Tournament Underway

TORONTO (CP)— The Canadian Centennial bantam hockey tournament opened in Scarborough Arena Thursday with 24 bantam and 24 minor-bantam teams from across Canada and parts of Michigan participating.

The tournament is a knockout competition with losers playing in a consolation series. Semi-final and final games will be played Saturday.

Nelson Daily News

32nd Annual

PICTORIAL-INDUSTRIAL EDITION

Coming Soon

Featuring:

- Progress and growth of Kootenays and Boundary areas.
- Columbia River Development Projects.
- Lumbering and Mining Industries.
- Tourist and Vacation Facilities.
- Centennial Features.

Promote Our Fabulous Country by Sending Copies to Your Friends, Relatives or Business Associates.

ORDER NOW

Through Your Local Agent, Carrier Boy or the Nelson Daily News office.

Nelson Daily News

Phone 352-3552

another Peter Jackson smoker WINS $1000

Mr. J. Robertson, 4601 - 16th Street S.W., Calgary, Alberta, receives $1,000 Peter Jackson Cash Award from Peter Jackson representative Mr. N. G. Storey. Certificates worth $1,000 are inserted into a number of Peter Jackson packages. Buy a package today—you too can win! W-246

KING SIZE

Peter Jackson...for people with a positive taste!

POWER SKATING

To achieve maximum power and speed in skating, your weight should be over the forward, bent knee. The back leg should be extended to its fullest in a driving, push off position. The back skate should be at right angle to the front.
(Copyright 1967 Toronto Star Syndicate)

Speed Kings Prepare

SEBRING, Fla. (AP)—Twenty six out of 61 cars bested the track speed record Thursday in warmups for the trans-American sedan race to be run today as a prelude to the 12-hour Sebring sports car endurance event.

Jerry Titus of Sherman Oaks, Calif., tore around one lap of the 5.2-mile course in 3 minutes, 10 seconds, or 89.53 miles an hour, in a Ford Mustang. The race lap record of 89.61 m.p.h. was set last year by Bob Tillius of Alexandria, Va., in a Dodge Dart.

The Sebring course is faster this year because of elimination of the Webster turn, from which a Porsche crashed to kill four spectators during the 12-hour race last year.

Norberto E. Mastandrea of Coral Gables, Fla., escaped injury when his Austin Cooper barrelled up a turn and rolled over four times. The car was wrecked but Mastandrea walked away from it.

Second best time of the day was 3:11.2, turned in by Parnelli Jones of Indianapolis in a Mercury Cougar.

TAHOE CITY, Calif. (AP)—Most of the touring skiers from Canada have arrived here to prepare for the Far West Kandahar ski races this weekend.

But a notable absentee Thursday was Nancy Greene of Rossland, B.C., the winner of the women's World Cup. Miss Greene didn't let the stunning come-from-behind victory in the world competition, which she wrapped up at Jackson Hole, Wyo., last Sunday, interfere with a couple of days of practice at Mammoth Mountain, south of here, before coming to Tahoe City.

Many of the European stars still were en route. A total of 80 competitors from nine countries are scheduled to race in the three-day classic.

Meanwhile a storm spread at least two feet of new powder snow on already snow-choked Alpine Meadows Thursday. More snow was predicted, adding a critical note to preparations for the races starting today.

"A slalom course can be dangerous if it is too soft," said one of the visiting skiers as visibility on the mountain dropped to near zero in the storm.

Friendship Gives CeeBees Allan Cup Opportunity

HARBOUR GRACE, Nfld. (CP) — Conception Bay CeeBees of Harbour Grace, Newfoundland's first entry in Allan Cup play, weren't given much of a chance before the Newfoundland Amateur Hockey Association's 40-game schedule this year to win that honor.

Brothers Alex and Jack Faulkner, whose family name is magic in Newfoundland hockey circles, left the club after last season to play in Detroit Red Wings' NHL farm system. Alex, a Red Wing in 1963-64 before coming home for a year, is with Memphis of the Central Professional Hockey League and Jack is with San Diego Gulls of the Western Hockey League.

The loss of that much punch in CeeBees' forward lines, which helped make up for lacklustre goaltending last year, was expected to be fatal to their chances for the title in the six-team circuit.

But one Faulkner, older brother and playing - coach George, remained with the CeeBees and his friendship with Rev. David Bauer, coach of the 1965-66 Canadian national team on which George starred, appears to have paid off for Conception Bay.

BAUER GAVE ADVICE

Father Bauer urged George to pick up 22-year-old goalie Gary Simmons of Lethbridge, Alta. a former Edmonton Junior Oil King, for this year's NAHA competition.

The result probably was best summed up by playing-coach Jacques Allard of the Gander Flyers:

"He's half their hockey club," Allard said. "If we can beat him, we can take the CeeBees."

Simmons, who had turned back 51 shots in CeeBees' only loss of the provincial finals against the Flyers, was back in the fifth game to stop 42 more and help his club to 5-4 victory. CeeBees clinched the best-of-seven series 4-1.

PICK UP TOP GOALIE

Simmons finished the regular season with a 3.99 average, second in the league to Lyle Carter's 3.69 over the schedule for Gander. CeeBees have picked up Carter for the opening round of Allan Cup play with Moncton Hawks.

The best-of-five round opens in Moncton Friday, with the second game Saturday and the next three, if necessary, in Harbour Grace.

CeeBees' goaltending strength doesn't mean they're entirely a defensive club. Their regulars include two top lines and a third that played well in the Gander series.

The NAHA became affiliated with the Canadian Amateur Hockey Association after last season ended, permitting Newfoundland teams to enter Allan Cup play for the first time.

Sam Rothschild Not Ready to Quit Yet

By BOB MacKENZIE

OTTAWA (CP)—At 67 and officially retired for three years, Sam Rothschild just doesn't want to quit yet.

He has reached the top in two sports — serving as president of the Dominion Curling Association, and in hockey playing on a Stanley Cup championship team and coaching another squad to the Memorial Cup.

But the Sudbury, Ont., sportsman, who still walks with a bounce and can rattle off incidents and dates without hesitation, feels he has some unfinished business.

His latest project is organization of a new national curling competition for men in the 40-55 age bracket—"I don't don't know what to call them, they're certainly not intermediates"—who now have little chance to appear in the regular national events.

It would be an event for good, experienced curlers now left out in the cold, or as Sam puts it:

"For those not good enough for the national men's championship and not old enough for the seniors."

HEADS COMMITTEE

Sam, who three years ago helped found the national seniors competition for curlers over 55, brought his new idea before the recent annual meeting here of the Dominion Curling Association while the men's championship was being held in neighboring Hull.

He was appointed to an eight-man executive committee to look into the possibility of staging the event, possibly as early as 1968.

"It's going to come but I'm not sure when," he said in an interview before heading home to Sudbury.

Rothschild has been involved in curling for 40 years —missing only the 1940 championship bonspiel since it was inaugurated in 1927—but made his first appearance on the national sports scene when he broke into the National Hockey League with the now-defunct Montreal Maroons in 1924.

He went to the Maroons from the Sudbury Wolves, one of the great senior hockey teams of the first half of the 1920s.

He was the first Jewish player in the NHL, "but I was only a player, never a star."

"Some think that anyone who played in the NHL at that time must have been a star. But it just wasn't so—especially in my case."

With Rothschild on left wing the following season in the then-new Montreal Forum, the Maroons won the Stanley Cup

INJURED KNEE

That was the peak of his playing career. He was sold to Pittsburgh in 1927 and finished with New York Americans in 1928 when a knee injury ended his active days.

Back in Sudbury, he coached Sudbury Cub Wolves to the 1932 Memorial Cup with a lineup headed by Toe Blake, current coach of the NHL Montreal Canadiens.

Later he tried coaching senior hockey, but couldn't duplicate his 1932 victory. His 1936 Falconbridge team lost to Kimberley, B.C., in the Allan Cup finals.

GARY PLAYER'S GOLF CLASS: Whe to position the ball

GARY PLAYER'S GOLF CLASS: A low boring shot into the wind

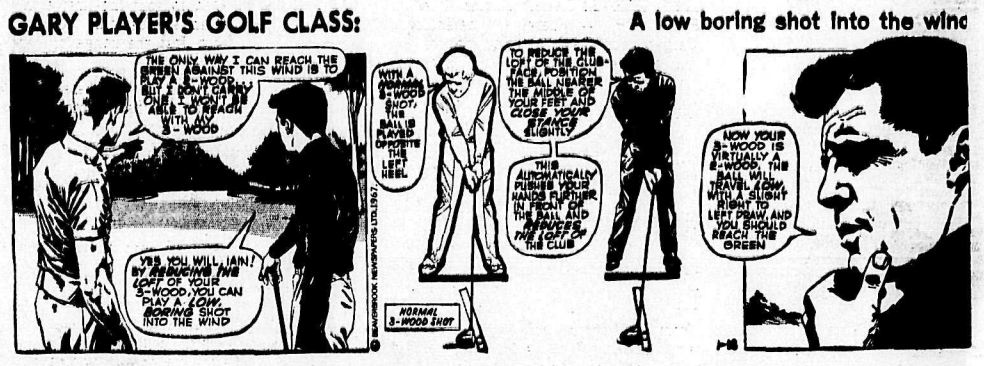

GARY PLAYER'S GOLF CLASS: Pulling the ball to the left

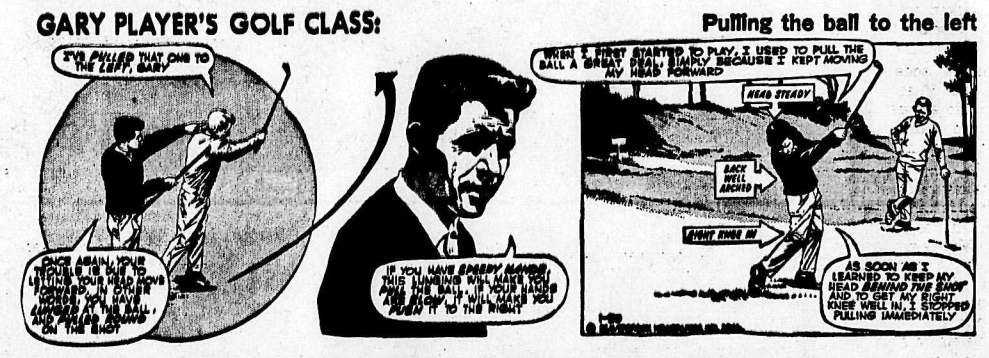

elephant brand

Now available from your Elephant Brand distributor

New Granular

23-23-0 • 27-14-0

34-0-0 • 45-0-0 (Urea)

A brand-new manufacturing process now produces dense, firm, uniformly-sized granules for these four great Elephant Brand fertilizers. This means you get consistent, even application. Dense granules mean you handle less fertilizer — make fewer stops — save time and labour.
Cominco Ltd./Calgary, Alberta

Ellison Milling & Elevator Co. Ltd.

Nelson Farmers' Supply

LAMB'S RUM

NAVY RUM • PALM BREEZE RUM

LAMB'S

This advertisement is not published or displayed by the Liquor Control Board or by the Government of British Columbia.

nothing is too

BIG...

or too small

to be sold in a

want ad

The capabilities of Want Ads are almost limitless. You can buy (or sell) big things like houses or 10-ton trucks or even mountains, if you wish. And, just as easily, you'll find buyers for more modest sized items like jewelery or roller skates or baby buggies. One thing that isn't big is the cost of a Nelson Daily News Want Advertisement.

DIAL 352-3552

IF YOU HAVE SOMETHING TO SELL

Nelson Daily News

CP-2

SIMPSONS-SEARS

Pre-Season Clearance

SUMMER FURNITURE

QUANTITIES ARE LIMITED – SHOP EARLY FOR BEST SELECTION AND AVOID DISAPPOINTMENT

WEB CHAIRS Each $3.99

Web Chair 5x7. Regular 6.89. SALE 5.99

Chaisette 5x15. Regular 10.99 SALE 8.99

Web Chair 4x7. Regular 5.99. SALE 4.99

Chaisette 5x15. Regular 7.99. SALE 6.99

Web Chaisette 6x19. Regular 14.99. SALE 11.99

Tubular Vinyl Chair Regular 11.99. SALE 9.99

Web Chair 6x10. Regular 9.49. SALE 7.99

Redwood Lounge Reversible cushions on seat and back. Regular 44.88. SALE 39.99

Chaise Lounge 5 position back, 100% shredded foam mattress. Regular 24.88. SALE 19.99

As above, but with Serofoam slab mattress. Regular 26.88. SALE 20.99

3-Piece Picnic Set Pre-finished. 1 only. Regular 34.88. SALE 28.99

Aluminum Lounge With 3" thick tufted cotton vinyl covered mattress. Reg. 21.88. SALE 16.99

Solid Redwood Tete a Tete With padded seats. Regular 59.88. SALE 49.99

Matching Umbrella for Tete a Tete Regular 26.89. SALE 20.99

Simpsons-Sears 556 Baker St. Nelson Phone 352-5531

Multiple Sclerosis Find Believed Important One

HAMILTON (CP) — The discovery of an apparent oddity in the blood of multiple sclerosis patients has thrown one of the first rays of light on the mysterious disease, for which no cause and no cure have yet been found.

Samples drawn at treatment clinics here and analysed at the Charles H. Best Institute in Toronto have shown that a nerve-destroying factor exists in this blood, not present in the blood of other persons.

Hamilton neurologist Dr. Daniel Levy told the annual meeting of the Multiple Sclerosis Society of Hamilton Tuesday night that researchers pursuing the discovery "seem to be on the path of something important."

The chief feature of the crippling disease is the destruction of myelin, the fatty sheathing of the nerves, resulting in paralysis or other disabilities.

WOMEN HIGHER

The disease strikes about one person in 800, usually in the 25-to-45-year age group. Women patients outnumber men three to two.

Blood samples are being sent to the head of the Best research group, Dr. Donald W. Clarke.

"There is a certain difference between the blood of MS people and normal people," Dr. Clarke said in Toronto, but the varying factor has not yet been completely identified.

It may be an enzyme or an antibody, he said. Or it may be some factor normally not present in the blood but present in abnormal amounts in the blood of MS victims.

Dr. Clarke's tests have shown that blood serum from MS patients, when introduced to brain and spinal cord tissues from rats, clearly causes a breakdown of myelin. Other rats were unaffected when normal serum taken from University of Toronto volunteers was added to their nerve tissues.

B.C. Briefs

DEBRIS BURNED

VANCOUVER (CP) — Premier Bennett will put the first torch to one of 100 bonfires scheduled for Delta, White Rock and Surrey beaches to dispose of logs and other debris littering Boundary Bay. The premier will light the first fire in Delta near Tsawwassen at 2 p.m. April 29.

PLEDGES $100,000

BURNABY (CP)—The march toward a 10,000-seat junior sports stadium in Central Park took a giant step foreward with a $100,000 pledge from municipal council. The pledge pushed the stadium fund to $225,000 almost half way to its $500,000 goal.

B.C. Power Demands Ahead of Forecast

WENATCHEE, Wash. (CP)—Resources Minister Ray Williston of British Columbia said Wednesday statisticians had underestimated B.C.'s power needs and the full potential of the vast Peace River hydro-electric project in the northern part of the province will have to be developed within eight years.

This would be five to 10 years sooner than originally estimated.

"The projected growth rate upon which our planning is based has been set at eight per cent per year," he told the 27th annual conference of the Northwest Public Power Association here.

B.C.'s increase in electrical energy consumption in 1966 was 18 per cent, he said.

"Whenever British Columbia officials look at growth statistics they adopt a conservative attitude and imply that what they read is not really related to the truth. The so - called unusual (growth-rate) situation has now persisted for more than 10 years during which time B.C. hydro's annual growth rate has averaged better than 10 per cent," Mr. Williston said.

He said a short time ago only three generators were to be installed in the first stage of development at the Peace, giving the project a production capacity of only 690,000 kilowatts.

"Actual contracts have now been called for five and preliminary steps are being taken to call tenders for another two.

"Rather than just two—a suggestion has been made that a staggered tender be called for the remaining five. It would appear that the directors of B.C. hydro are willing to move even faster than the statisticians.

"My own guess is that we will be in a state of constant construction and installation until the whole job is finished—around 1975.

"By this I mean that site one will be built as well. This is located some miles downstream and is a run-of-the-river plant with a capacity of approximately 700,000 kilowatts."

Married Priest Faces New Conflicts in Life

PEWAUKEE, Wis. (AP) — Mr. and Mrs. Edmund Kurth have begun married life with problems common to newlyweds and with a special conflict: He is a Roman Catholic priest who violated church doctrine to marry a former nun.

Kurth, 35, said he still considers himself to be a priest, that he and his 34-year-old wife will continue to be devout Roman Catholics, but that he acknowledges the assumption that a priest's violation of celibacy means excommunication from the church.

"But I have not asked for a release from my vows," he said. "I could not freely give up my priesthood."

He and his bride, having avoided reporters with a secret wedding ceremony at 1 a.m. Saturday, met with them this week in their rented lakeside cottage in this resort community west of Milwaukee to offset what Kurth called an impression that they were "running away" from reality.

Aware of the shadow of excommunication, they were married by a Protestant pastor to avoid further violation of Roman Catholic church rules.

MUST FIND JOB

As newlyweds, their initial concern is making a living. Neither has a full-time job although both are certified teachers.

They acknowledged that as Roman Catholics, excommunication represents an emotional concern. But Kurth's superior, Very Rev. Harold Liebl, provincial of the Pallotine Order in this area, said Wednesday he has no comment on the situation at this time.

Kurth and his wife, the former Shirely Weis, who was a nun until last year, said each had doubts about some church rules — including celibacy for priests—before they decided to marry.

"I did not leave the Franciscans to be married," Mrs. Kurth said. "I had many other questions about community living."

"We do not feel that we have left the religious life," Kurth said. "We have not left the Catholic church. Our love developed from mutual respect and affection."

Kurth and the former Sister Fredalene both taught at Pius XI high school in Milwaukee.

DOUBTED RULE

Ordained in 1958, Kurth said he found he had doubts about celibacy and asked for a leave of absence "to think it over, to try to make an objective decision."

Kurth was attending Catholic University in Washington, D.C., when his future bride left the Franciscan Order.

"I took that leave in order to study, read, meditate, consult with others," Mrs. Kurth said.

Kurth said he has become interested in the National Association for Pastoral Renewal, a group of priests seeking a chance in canon law to allow priests to marry.

"False Propaganda" in Seal Hunt Threatens Islanders Livelihood

OTTAWA (CP) — Every time an animal lover protests against the East-coast seal hunt, Franklin Delaney sees red.

A 26 - year - old law student from the Magdalen Islands, the centre of the annual hunt, Mr. Delaney complains that "false propaganda" about cruelty to the seals threatens the livelihood of his fellow islanders.

He said in an interview that fishermen on the lonely islands in the Gulf of St. Lawrence earn an average of about $300 each spring when they club seals on ice floes and sell the skins to fur traders.

This was a large amount on the islands, which reported a per capita annual income of $478.90 in the 1961 census, far below the national average of $1,564. Seal-hunters do not skin seals alive because this doesn't pay," the bilingual student said.

"It's faster and safer to skin a dead seal than a live one. For monetary reasons alone, hunters are not interested in skinning seals alive because of the danger of damaging the fur."

MADE STUDY

Mr. Delaney, a third-year student at the University of Ottawa who grew up in the fishing and seal-hunting hamlet of Hevreaux-Maisons, Que., made an economic study of the 1964 seal hunt for a government - sponsored agency that prepared a regional development plan for the Gaspe peninsula and the Magdalen Islands.

He found that 41,755 seals were killed near the islands in a few days, resulting in fur sales of $533,926. Of This amount, about half went to islanders and the rest to fishermen from other areas.

"This amount may appear small to outsiders, but the islanders' seal income was almost equal to annual salaries paid by all lobster and herring processing plants on the islands."

Demands for the abolition of the hunt spring largely from a film documentary of the 1964 hunt and from emotional outbursts by humane society officials, he added.

SAYS FILM FAKED

Fisheries Minister Robichaud told the Commons Feb. 13 that he has an affidavit proving that the 1964 film was faked. He said a fisherman on the Magdalen Islands was paid to skin a seal alive while the camera rolled.

Mr. Delaney said almost all seals die instantly when they are clubbed on the head with a 30-inch stick. "If that's cruel, should we ban sport hunting?"

Many deer and other game animals were left to die slowly in the bush after being wounded by poor riflemen.

"Such cruelty is excused because it is committed in the name of sport."

Mr. Delaney said the seal cruelty issue gets his Irish up because the seal-hunters are "simple, honest folk who don't have the time or the eloquence" to reply to their critics.

B.C. Briefs

JUVENILES SUSPECTED

CHILLIWACK (CP)— Police in the Fraser Valley are attempting to untangle a web of break-ins and thefts in which a large number of Chilliwack and Abbotsford juveniles are alleged to be involved. A police spokesman said Wednesday there have been about 200 unsolved break-ins in the area in the last few months.

DRIVE TO START

VANCOUVER (CP)—The annual fund raising campaign of the Canadian Cancer Society will be launched in British Columbia April 1. Campaign objective for B.C. and the Yukon this year is $410,000.

CHEVY'S

BONANZA SALE!

NEVER BEFORE A SALE LIKE THIS—SPECIALLY EQUIPPED, SPECIALLY PRICED CHEVROLETS!

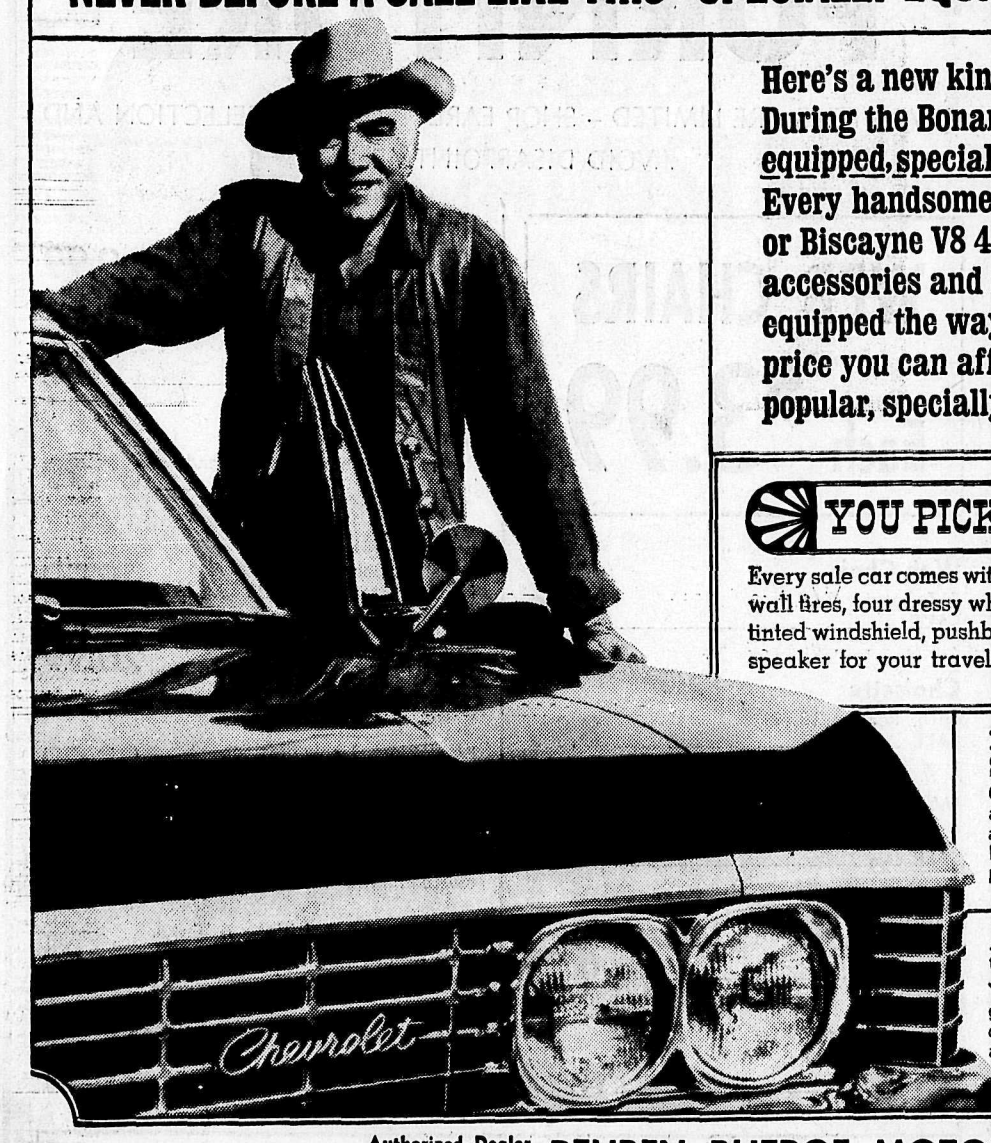

Here's a new kind of car sale...a better kind...the Chevrolet kind! During the Bonanza Sale, your Chevrolet dealer is offering specially equipped, specially priced Chevrolets at tremendous savings. Every handsome Impala V8 Sport Coupe or Bel Air V8 4-Door Sedan or Biscayne V8 4-Door Sedan comes to you with five popular accessories and options. Best of all, you're getting the car you want, equipped the way you want, in any color you want, at a special price you can afford. Hurry! Check the extra low prices on these three popular, specially equipped Chevrolets with your dealer.

YOU PICK THE CAR NOW AND WE ADD THIS:

Every sale car comes with five handsome whitewall tires, four dressy wheel covers, Shade-Lite tinted windshield, pushbutton radio and a rear speaker for your travelling enjoyment. You'll notice that every option and accessory in the package is there to make the car you choose more luxurious, more finished. A big dollar plus at trade-in time.

FOR EVEN MORE ENJOYMENT, SPECIFY THESE:

Order power steering and power brakes and your Chevrolet dealer includes them at special Bonanza Sale package savings. If you've never had power steering and power brakes, here's your chance.

BONUS-BONUS-BONUS!

While the sale is on, you can order Chevrolet's big 327-cu. in. Turbo-Fire V8 engine together with Powerglide and you can save yourself a bundle. The engine and Powerglide combination are specially priced during this sale.

And you can get big deals, on all the Chevrolet family of cars.

Your Chevrolet dealer is offering the greatest spring deals ever on these great cars: Chevrolet, Chevelle, Chevy II, Corvair and Camaro. Check your Chevrolet dealer and check his deals today.

ONE SALE YOU SURELY DON'T WANT TO MISS! SEE YOUR CHEVROLET DEALER NOW!

CHEVROLET

Authorized Dealer In Nelson: REUBEN BUERGE MOTORS LTD. 323 Vernon St., Nelson, B.C. Phone 352-3121

Be sure to see Bonanza on the CBC-TV network each Sunday. Check your local listing for channel and time.

Guaranteed Minimum Income Plan Coming

By DAVE McINTOSH

OTTAWA (CP)—It now is being taken almost for granted here that the government intends—not this year or next but eventually—to introduce a program for a guaranteed annual minimum income for all Canadians.

Almost unnoticed, Welfare Minister MacEachen, with the approval of Prime Minister Pearson, has been discussing publicly how such a program might be implemented.

On Jan. 30 in the Commons, Mr. Pearson made a brief statement in reply to an opposition question which indicated that the question is when — not whether—guaranteed annual incomes for all will be established.

He said: "The broader aspects of the matter are still under consideration and will require a great deal of study before a guaranteed income can be implemented in this country."

PLAN IMPLEMENTED

The principle of guaranteed minimum income has already been implemented for at least one group of Canadians—the aged. The minimum is $105 a month or $1,260 a year.

Mr. MacEachen says: "This will give us information which will help us to determine whether such a policy is feasible for the general population."

Payments under a guaranteed annual income program would be based on a single criterion: a person's income. And they could be made without subjecting recipients to various kinds of means tests.

The philosophy of a guaranteed annual income is based to some extent at least on the expectation that leisure time, wanted or not, will increase enormously with the spread of automation.

LISTS APPROACHES

Mr. MacEachen, in a September speech at Summerside, P.E.I., listed some approaches he said might be considered in implementing a guaranteed income plan for all.

—A universal flat-rate benefit payable to every resident of Canada, without test.

—A benefit without test for everyone in the work force

—A benefit to certain classes such as children, widows, the disabled and the aged.

—"Negative" income tax which would raise a family's income to the amount of deductions provided for under the Income Tax Act.

—Payment of a benefit to everyone who does not have an income of a fixed level.

"It seems to me," Mr. MacEachen said in a speech in Vancouver last summer, "that the guaranteed minimum income offers, at one and the same time, a more comprehensive approach to social security and a more acceptable anti-poverty measure to assist the disadvantaged members of our country."

World Briefs

DIRECTORS ELECTED

VANCOUVER (CP)— Richard B. (Dick) Wilson, chancellor of the University of Victoria and former mayor of Victoria, and Vancouver businessman Victor F. MacLean, president of Kelly Douglas and Co. Ltd. were elected directors of the British Columbia Telephone Co. Wednesday. They were elected at the annual shareholders meeting.

HUNTING OUT THIEF

SAN JUAN (AP)—A rat made off with $1,300 in cheques and cash hidden in a paper bag under a concrete floor, Juan Ramos told a Puerto Rican bank cashier as he presented a nibbled cheque for $908. After cashing it, he went out to look for an electric hammer to widen the rat hole where he figured the rest of his savings would be

Glittering New Selkirk College Opens Officially Saturday

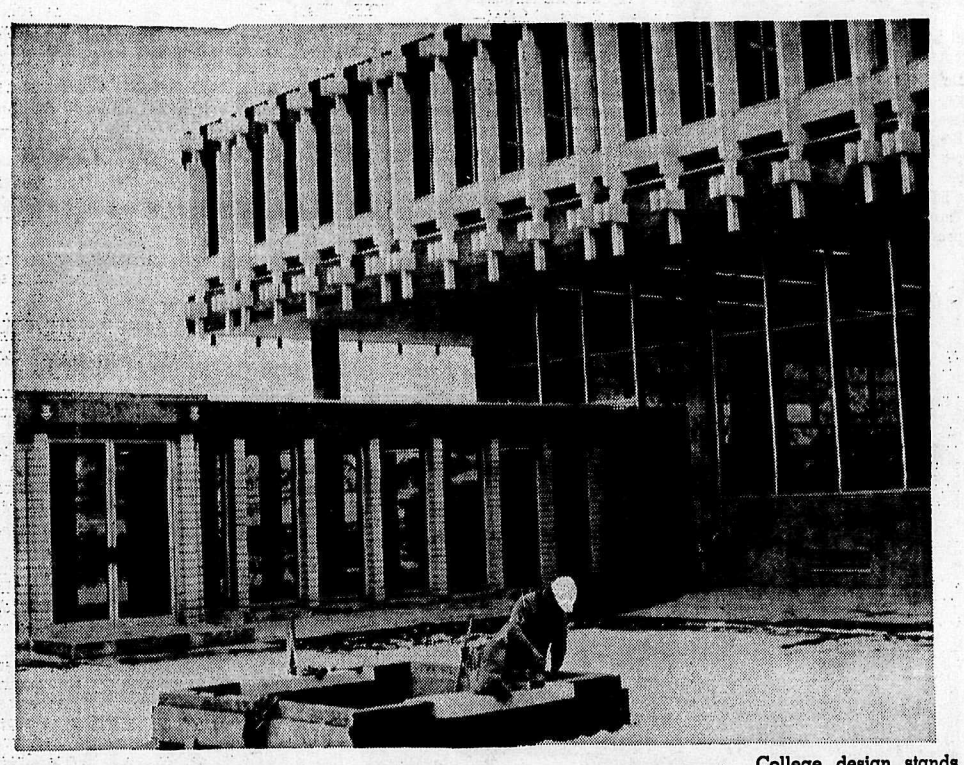

College design stands out in this photo taken in Selkirk College courtyard where workman stands in fountain.

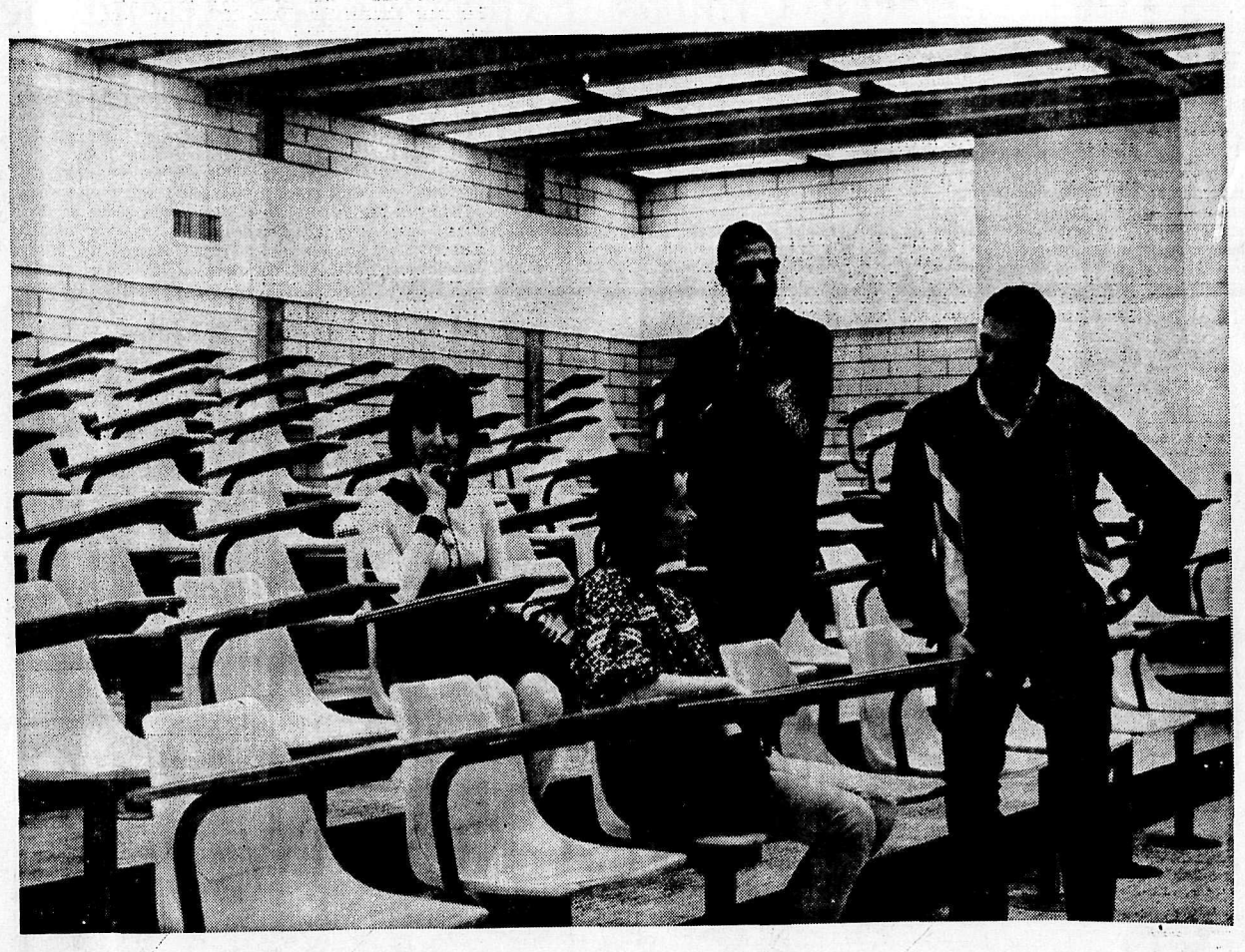

Bright lecture theatre is one of many features of the $3,000,000 Selkirk College, which is to be officially opened Saturday afternoon by Premier Bennett. Students shown were inspecting theatre when they moved into the building in January. Simplicity and futuristic design are blended superbly in new college. Three cabinet ministers and other members of the legislative assembly will accompany the premier and the federal government representative will be James Byrne, MP for Kootenay East. Provincial education officials will also attend.

Students' radio club tapes news from foreign radio outlets and picks up programs from Canadian Broadcasting Corporation. Radio Peking and Havana are among stations contacted on the equipment operated here by Andy Cant.

Sharp's
THEATRE SUPPLIES Limited

104 Fourth Street, S.W.
Calgary, Alberta

CONGRATULATIONS
to
SELKIRK COLLEGE

On the Occasion of Their Official Opening.

★

WE ARE PROUD TO HAVE SUPPLIED EQUIPMENT FOR THIS FINE INSTITUTION

★

Complete Theatre Equipment, Supplies and Service

Congratulations and Best Wishes
to
SELKIRK COLLEGE

ON THE OFFICIAL OPENING OF THEIR MODERN EDUCATIONAL INSTITUTION.

We Are Proud To Have Had A Part in Its Construction

HEYWOOD-WAKEFIELD CO.
Of Canada Ltd.
ORILLIA, ONTARIO

The Selkirk College Council Invites the Citizens of West Kootenay Area To Attend
The Official Opening Of Selkirk College
By Premier W. A. C. Bennett
ON SATURDAY, APRIL 1, 1967, AT 2:00 P.M.
OPEN HOUSE TO FOLLOW

You Can Attend
The Social Event of the Season
THE SELKIRK COLLEGE
FORMAL OPENING BALL
Saturday, April 1st, 1967
9:30 p.m. - 1:00 a.m.
Patron — Hon. W. A. C. Bennett
Premier of the Province of British Columbia
• Two Orchestras • Midnight Buffet
• Dress Formal
(Invitations available on request from the Student Affairs Office, 365-7292)
$5.00 Per Couple

Congratulations
SELKIRK COLLEGE
ON YOUR OFFICIAL OPENING

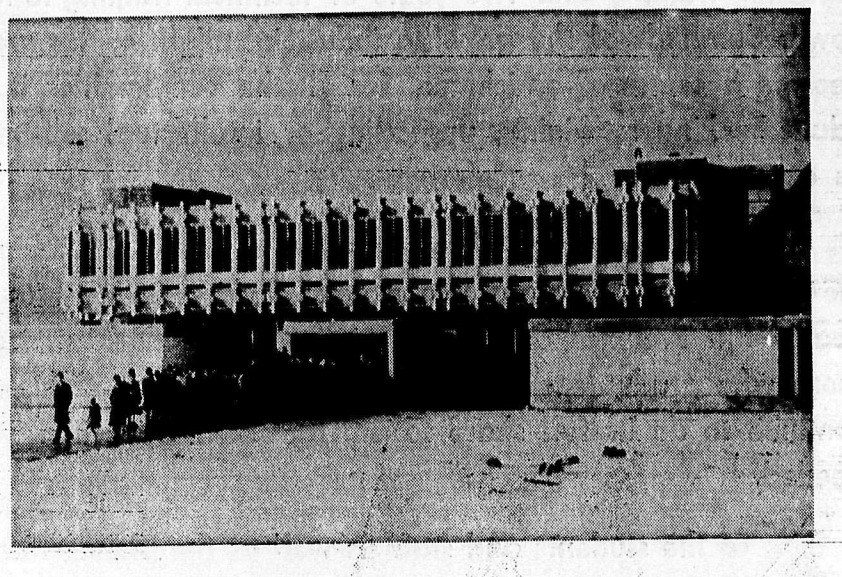

★

We Are Pleased To Have Had a Part in All Three Phases of the Construction of This History Making Educational Institution.

★

J. Johnson & Co., Ltd.
Contracting Engineering
2270 Springer Ave. N. Burnaby, B.C.

Large Crowds Expected To Attend Selkirk College Opening Event

The red carpet will be out Saturday afternoon for the official opening ceremonies of the $3,000,000 Selkirk College.

Public tours continue Sunday.

A large crowd is expected to attend the historic event. Students moved into the college in January when 500 exuberant young men and women marched from their makeshift bunkhouse campus for four miles to the new college.

Four Provincial Cabinet Ministers, a Federal Member of Parliament, and the head of British Columbia's Academic Board for Higher Education have signified their intention of participating in the ceremonies.

Heading the list is Premier W. A. C. Bennett, who will give the major address at the ceremonies and who will personally unveil the commemorative plaque. Also taking part in the ceremonies will be Hon. Leslie Peterson, Minister of Education for the province; Hon. Donald Brothers, Minister of Mines and Hon. William Chant, Minister of Public Works will represent the provincial cabinet, and several other MLA's are expected to be in attendance.

Representing Hon. Jean Marchand, Minister of Manpower in the Federal Government, will be James Byrne, Member of Parliament for Kootenay East. Dean S. N. F. Chant of the Academic Board and a variety of provincial education officials have indicated that they will attend.

The ceremonies are scheduled to commence at 2:00 p.m. on Saturday at the Selkirk Campus.

They will be prefaced by an academic procession with music being supplied by the Selkirk College Concert Band and the Trail Male Voice Choir.

Following the ceremonies, student guides will conduct tours of the campus during an Open House.

Premier Bennett will be the patron of the formal opening ball which will climax the day's events.

Despite the luxury surroundings, there is a strong atmosphere of learning in the college.

Beige brick tiles and bare concrete sections give the added touch of austerity that creates the balance.

Throughout, the architecture represents Selkirk's aim, that technical and academic studies be on the same level.

Laboratories are spread through, side by side with classrooms, to avoid any physical hint of a segregated education.

Another feature of the design is the centrally-located library. Carrioles, individual cubicles where students can read alone and undisturbed, line the library.

Students listen to tapes through a special electronic system able to record addresses in the lecture theatre or lounges and play them back.

A film library is available and a fully equipped language laboratory is in the language department.

The one-student one-teacher attitude is accentuated by the faculty members' offices.

They are purposely constructed to accommodate one teacher.

"This way a student can talk personally," Dr. John Ohliger, director of continuing education, says.

Congratulations To Selkirk College

and the

People of West Kootenay

On the memorable occasion of the opening of Selkirk College the Government of the Province of British Columbia extends its heartfelt congratulations to the people of the West Kootenay who made it possible.

The Boards of School Trustees of the Nelson, Slocan, Castlegar, Arrow Lakes, Trail and Grand Forks School Districts who initially planned Selkirk College are men and women of vision who realize the importance that education plays in the development of human and material resources. They, as well as the ratepayers in their six school districts, and all those who have worked tirelessly on the construction and organization of the College, have made a great contribution to the future of both the Kootenays and of the whole Province.

Not only will Selkirk College provide the first two years of university academic training and two years of technical training to meet the skilled manpower demands of the growing industrial might of this area; in addition it will become a centre of enrichment for all the communities it serves. Hundreds of adults seeking retraining, upgrading or intellectual self-improvement will find its doors open.

The Government of the Province of British Columbia is proud to assist in the capital and operating financing of Selkirk College. To an ever-increasing degree the Province depends for its technical and professional leadership on those who graduate each year from its institutions of higher learning and will continue to do its full share to provide such institution wherever they are needed.

To the students and staff as well as the planners and builders of Selkirk College we offer our best wishes for success in the future.

THE HON. L. R. PETERSON, Q.C.
Minister of Education

THE HON. W. A. C. BENNETT
Premier

COLLEGE SPIRIT ON MOVING DAY

LIBRARY CREDIT CARDS GO INTO MACHINE

The necessity for education to produce thinking people is all-important today, because there is a real danger that the modern media of mass propaganda are stultifying the human mind. These media tend to produce inertia, regression and defeatism, the passively receptive attitude, instead of the active, imaginative minds which we need for leadership to progress towards an intelligent world community. In my opinion, George Orwell's "1984" is not a mere nightmare, but a terrifying possibility. Education in all its aspects, from the nursery school upwards to all the cultural services of the adult community, is the only sure means to counteract mechanical mass thinking and to provide the individuals of our Society with the materials for the development of a sound democracy.

★

My sincere congratulations to all those persons responsible for the Selkirk College in Castlegar, and my best wishes for its success.

★

Herbert W. Herridge
Member for Kootenay West

BARBARA GRAY
TURNED SOD NOV. 1965

Congratulations to... **SELKIRK COLLEGE**

The First Regional College in B.C.
To Join Our Growing Educational Facilities

HONOURABLE W. D. BLACK
Provincial Secretary and Minister of Social Welfare
M.L.A. for Nelson-Creston

College Facilities Most Modern

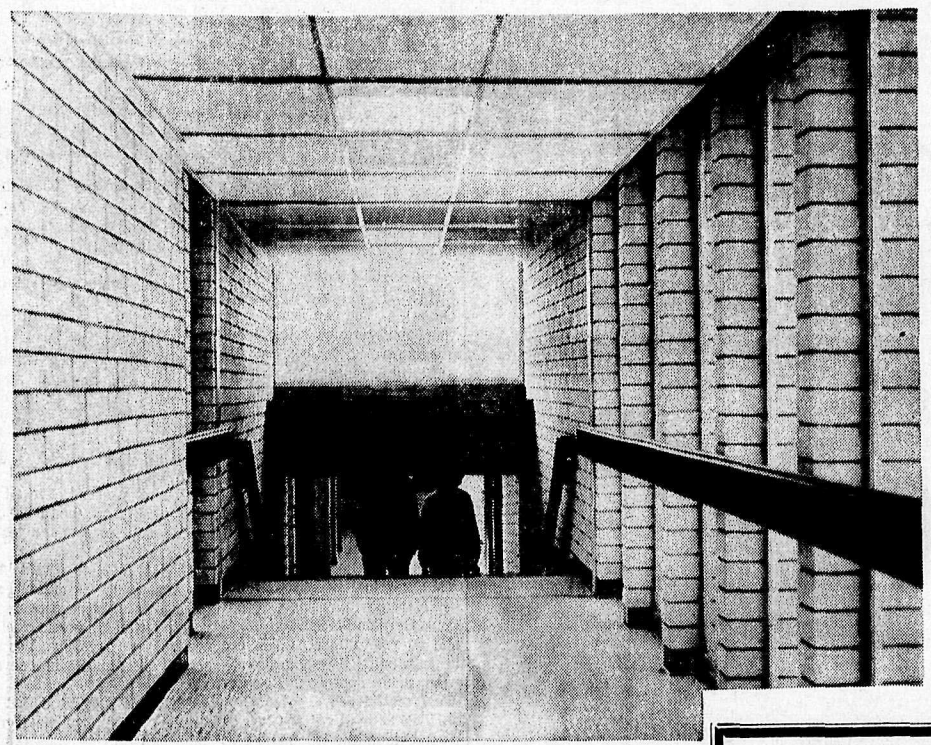

SPACIOUS HALLS LEAD TO CLASSROOMS

SUMPTUOUS LOUNGE AVAILABLE FOR RELAXING STUDENTS

WEALTH OF MAGAZINES ON LIBRARY SHELF

COLLEGE SHOWN UNDER CONSTRUCTION

Congratulations...
To
SELKIRK COLLEGE
On Their Official Opening

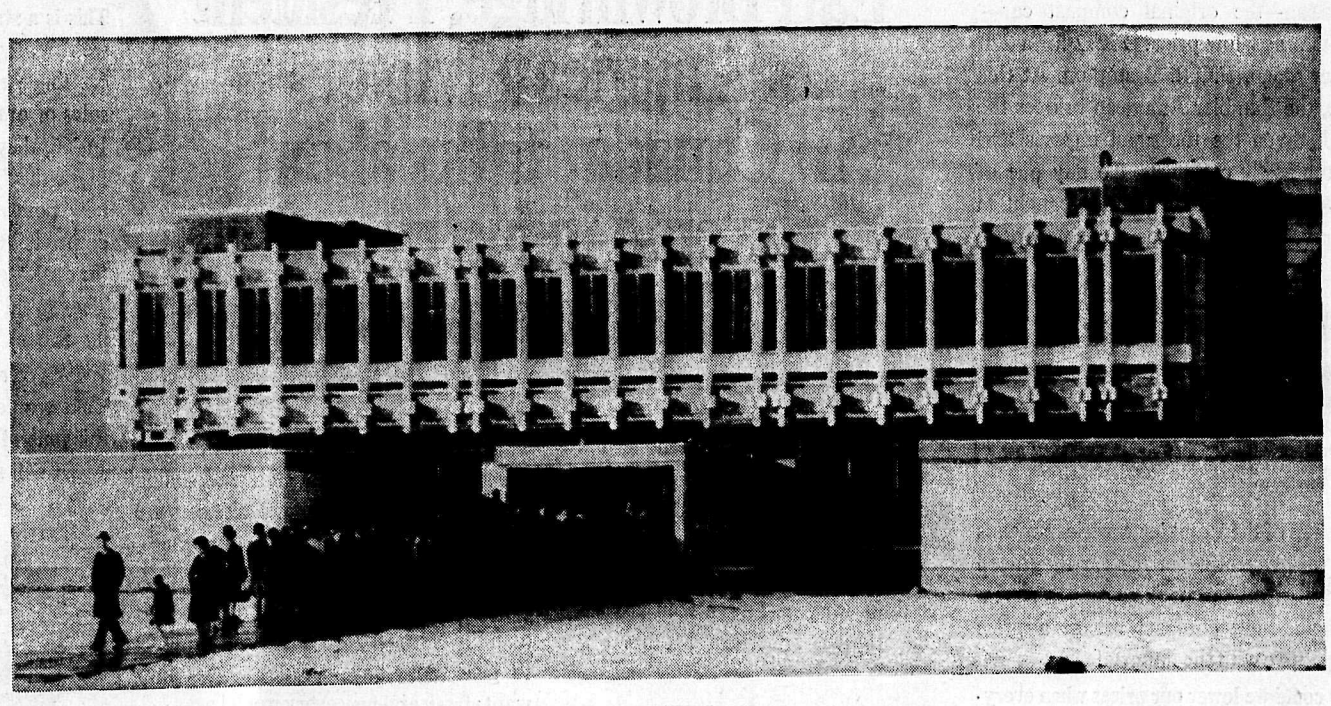

We are pleased to have been selected as General Contractors for Phases One and Three of this project.

Smith Bros. & Wilson Ltd.

CONTRACTORS & ENGINEERS

SASKATOON VANCOUVER REGINA

"If there was a big enough market for limousines, we'd build limousines"

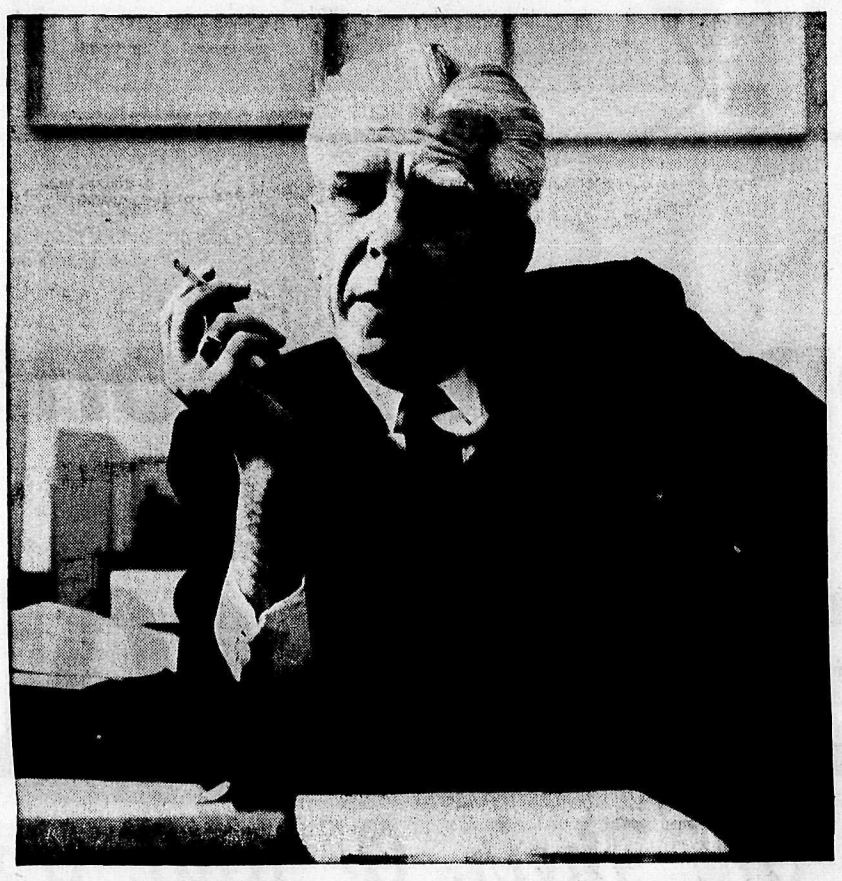

Earl Brownridge, President of American Motors in Canada, talks about the auto industry and where his company stands.

Today, there are two groups of car buyers. To one, a car is primarily a means of transportation. To the other, a car is more of a means of enjoyment.

American Motors is in the unique position of being able to satisfy both groups!

For those who want basic transportation, American Motors offers the Rambler American—the original compact car—now at a new low price: $2272 for a 220 2-door sedan, F.O.B. Brampton. At this price, the Rambler American bridges the gap between the too-small imports and the too-costly compacts. To any one of the 100,000 Canadian families caught in this price/size predicament, the new price

Rambler American 220 2-door sedan

structure of the Rambler American means that they can now get the car they need and want at the price they want to pay: a Canadian-built compact car at a price competitive with the imports!

How could we lower our prices when everything else is going up? We stopped to take a fresh look at the whole problem. Then we decided to eliminate the annual facelift. By trimming away the cost of yearly model changes, we could sell the car for quite a bit less. So we got the full support of our dealers to drop the price of a 220 2-door sedan by $222. And the prices of all other models of the American have come down accordingly.

Will it work? You bet it will. This is a positive marketing approach and one that has already received considerable praise from economists and governments. This is probably the only price reduction of any consequence to happen in years. And we're proud of the fact.

For those who want more than just basic transportation, American Motors offers

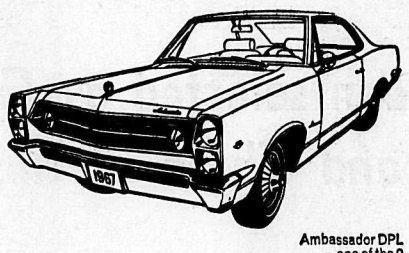

Ambassador DPL —one of the 9 better-built Ambassador models

the luxurious, full-size Ambassador and the spirited, intermediate-sized Rebel. The Ambassador and the Rebel are not affected by our policy of stabilized styling on the compact American. These cars are designed and built to meet the appearance, performance, comfort and luxury requirements of about 400,000 potential Canadian buyers each year. And we'll continue to give those buyers exactly what they want; fresh and new every model year.

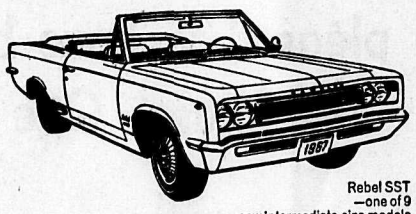

Rebel SST —one of 9 new intermediate-size models

Why do we have these two different policies? Because of the different needs of the two different kinds of car buyers. And we're in the automobile business, to satisfy the needs of the consumer and make a profit. And we fully intend to continue to do both. We build and sell sedans, hardtops, convertibles and wagons by the thousands, and if we felt there was a big enough market for limousines, we'd build limousines, too.

This is a strong and growing company and we're really only at the beginning of a very exciting period in our history. In 1965, sales of our full-size Ambassador tripled. In '66, they rose again. For this year, we know they'll go higher, still. And with the new policy and the lower price for the compact Rambler American, we're sure that sales of that model will double, too. That's real growth for our complete family of cars.

What's coming up from American Motors? That would be telling trade secrets. But this much I can tell you. Idea cars like the AMX will soon become realities. Work is

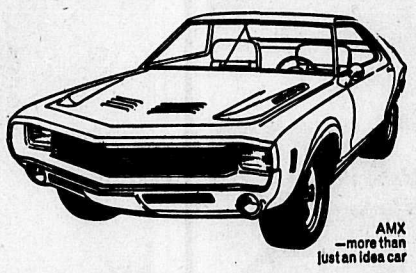

AMX —more than just an idea car

well under way on our cars for the 1970's and they show some of the freshest, most progressive thinking in the industry.

The new policy regarding the compact American is only another of many exciting developments that are going to rock this business. And that bit of "inside" information is not "rumoured" or "reported". It's for real.

THE 1967 AMERICAN MOTORS

AMERICAN MOTORS (CANADA) LIMITED

WHERE THE BASIC DIFFERENCE IS A BETTER CAR.

PARKVIEW MOTORS LTD.

323 Nelson Avenue Phone 352-5355

CRANBROOK
Premier Service Ltd.

GRAND FORKS
Forks Motors Ltd.

KIMBERLEY
Kimberley Motors

Your Individual Horoscope

By Frances Drake

Look in the section in which your birthday comes and find what your outlook is, according to the stars,

Saturday, April 1, 1967

MARCH 21 to APRIL 20 (Aries) — You can demonstrate your ability to be original and imaginative now but, at the same time, concentrate on practicability. In certain circumstances even good ideas may not be feasible.

APRIL 21 to MAY 21 (Taurus) — Mixed influences — but accomplish as much as you can. You will be glad later. Don't mind obstacles; they are normal tests and improve ability, sharpen wits.

MAY 22 to JUNE 21 (Gemini) — Mercury pleasingly propitious. Get into the spirit of things and do your utmost, which can be substantial. Results also depend upon approach. Be your usual tactful self.

JUNE 22 to JULY 23 (Cancer) — Individualism will not be as important as teamwork now. You who sincerely wish to achieve and try, will gain many credits.

JULY 24 to AUGUST 23 (Leo) A bright outlook for those of you who feel and think in line with the top-grade, the strong-principled. Children's affairs, culture, institutional work especially favored.

AUGUST 24 to SEPTEMBER 23 (Virgo) — A fine outlook! Steady progress indicated through properly distributed effort. Take advantage of all good opportunities.

SEPTEMBER 24 to OCTOBER 23 (Libra) — Your incentive and vigor should be at a peak now. Your creative urges will also be strong, and may impel you to do something unusual and outstanding.

OCTOBER 24 to NOVEMBER 22 (Scorpio- — You may have to stand alone on occasion to defend your principles. This the native of Scorpio can do well But note: That's different from merely being stubborn.

NOVEMBER 23 to DECEMBER 21 (Sagittarius) — Good Jupiter influences now stimulate business and financial affairs In dealing with others, use quiet persuasion rather than force.

DECEMBER 22 to JANUARY 20 (Capricorn) — Don't hide from facts. What you find will not be all pleasant, nor all unpleasant. But you can handle all in the Capricornian's ingenious way.

JANUARY 21 to FEBRUARY 19 (Aquarius) — A difficult situation to face. Think it over, talk it out, get all the points straightened out satsfactorily. You can enjoy distinction in several areas.

FEBRUARY 20 to MARCH 20 (Pisces) — Bettern-than-average influences. If big things await you, be prompt, move forward with confidence. Don't hesitate to make the most of even small opportunities, however.

YOU BORN TODAY sometimes begin a project with great enthusiasm, yet do not "feel much like finishing it. " You lose interest, not so much through fickleness but because you give it tremendous drive in the beginning and exhaust yourself early. Teach yourself to complete what you start. You are quick-seeing, equally quick to act. You take a liking to people and places fast; must slow down to get the proper perspective. Aries produces many doctors, speakers, statesmen, military geniuses, and musicians. Birthdate of: William Harvey, physician, discoverer of blood circulation; Debbie Reynolds, actress.

Get Out of Under-Table Deals, CIA Told by LBJ

WASHINGTON (AP) — President Johnson has ordered the U.S. Central Intelligence Agency to get out of the business of subsidizing private groups through secret, under-the-table deals.

Johnson at the same time Wednesday promised to give serious consideration to creation of a new institution that in effect would continue federal subsidies, but do so in the open.

The president acted after receiving recommendations from a three-man group he appointed after disclosure that the CIA had been secretly financing overseas activities by private educational, labor, philanthropic and cultural organizations.

Johnson accepted the following recommended policy statement by the group :

"No federal agency shall provide any covert financial assistance or support, directly or indirectly, to any of the nation's educational or private voluntary organizations. . . .

"Where such support has been given, it will be terminated as quickly as possible without destroying valuable private organizations before they can seek new means of support."

The committee also recommended "that the government should promptly develop and establish a public-private mechanism to provide public funds openly for overseas activities or organizations which are adjudged deserving, in the national interest, of public support."

NAMES RUSK

On this point, Johnson said: "To review concrete ways of accomplishing this objective, I am requesting (State Secretary Rusk to serve as chairman of a special committee which will include representatives from the government executive, the Congress and the private community."

Chairman of the group that reported to Johnson was State Undersecretary Nicholas Katzenbach. The other members were CIA Director Richard Helms and Welfare Secretary John W. Gardner.

This group said that many of the activities that had been subsidized by the CIA were of great importance. However, it concluded:

"The time has surely come for the government to help support such activity in a mature, open manner."

The Katzenbach committee estimated that most if not all existing secret subsidy programs can be liquidated by Dec. 31.

None of these programs, it said, would justify any exception to the new policy against secret financial aid.

It urged that any exceptions be strictly limited and determined on a case-by-case basis with the specific approval of senior cabinet officers and a high-level review committee.

Coast Man Heads Teachers

VANCOUVER (CP) — Robert Buzza, newly elected president of the British Columbia Teachers' Federation, Wednesday called for "responsible militancy" in the pursuit of federation goals.

Mr. Buzza, 35, a Burnaby principal said he sees "no contradiction in a profession which has well - defined goals being aggressive in the pursuit of those goals as long as they are based on proper information and are socially desirable goals."

He said an example of responsible militancy was the federation's decision Monday to recommend teachers not accept classes of 40 or more pupils and to offer financial and moral support to those who refuse to teach such classes.

The aim of the move was to improve learning conditions, Mr. Buzza added.

He takes over Aug. 1 from outgoing president Harley Robertson.

PTA Won't Back Teachers

VANCOUVER (CP) — The British Columbia Parent-Teacher Federation said Wednesday it will not support a threatened walkout by teachers with large classes next September.

Delegates to the federation convention passed a resolution which asked the department of education to meet with the B.C. Teachers' Federation to prevent the walkout.

The Teachers' Federation decided Monday to support withdrawal of teachers' services when they face classes of 40 or more pupils at the start of the new school year.

Mr. Marion Redgrave, president of the Parent - Teacher group, said she didn't like the way the teachers set an arbitrary pupil-teacher ratio.

"What happens to the one or two pupils over 39 in the class?" she asked.

"We have to explore the possibility of getting more teachers on the non-cost-shareable basis in the individual school boards districts."

LI'L ABNER

DONALD DUCK

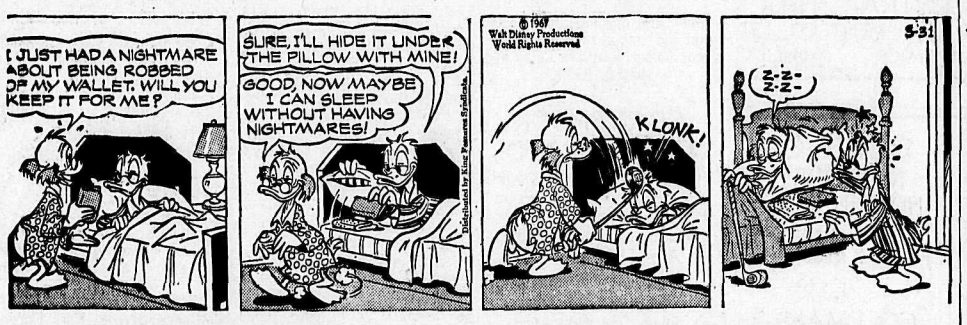

B. BRADFORD

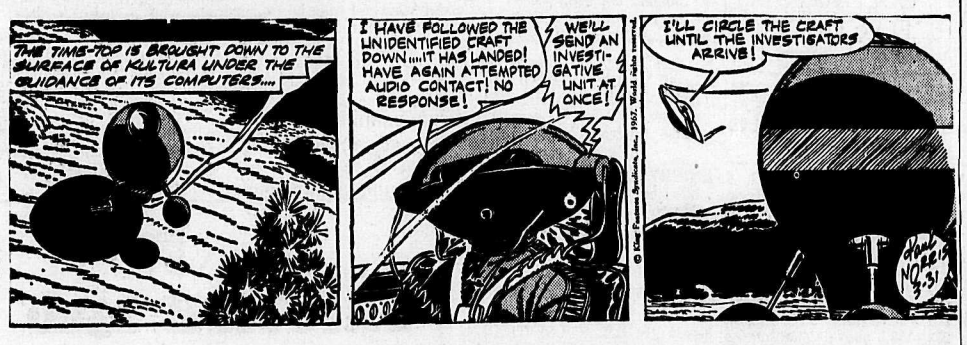

ARCHIE JULIET JONES

BLONDIE

BUZ SAWYER

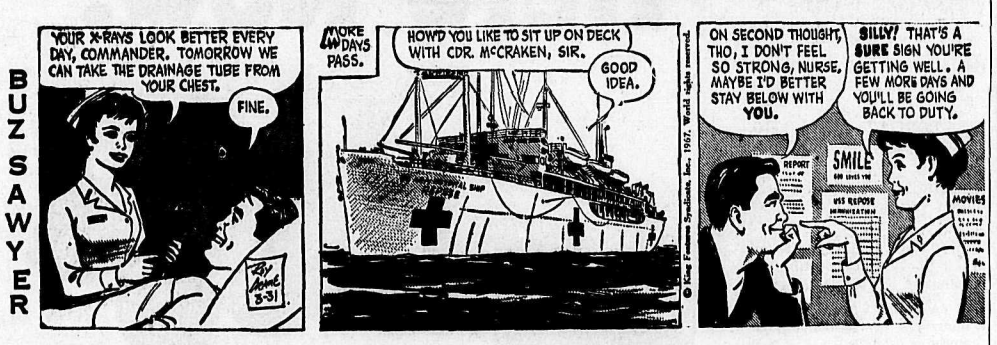

B. BAILEY

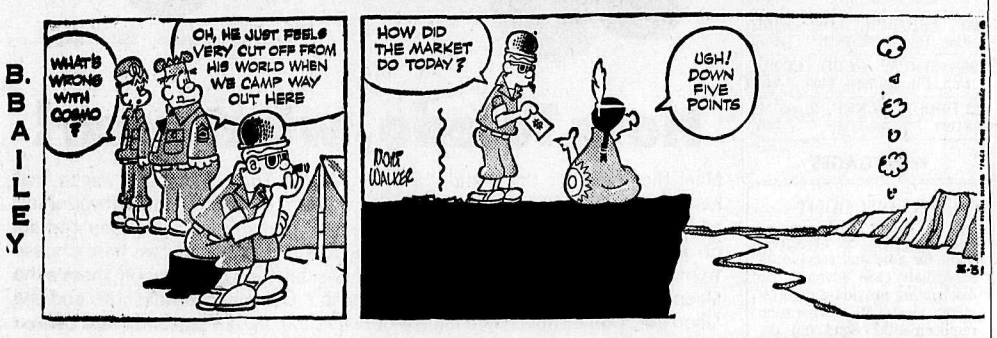

JIGGS

HELP WANTED — FEMALE

BEELINE FASHIONS REquire housewives to become stylists. Display ladies' fashions, excellent renumerations. Fully guaranteed. We train you. Two complete wardrobes *per season. No investment.* Phone 352-2771. —73-76

BEELINE FASHIONS REquire *housewives to become* stylists. Display ladies' fashions, excellent renumerations. Fully guaranteed. We train *you to* complete wardrobe per season. No investment. Phone 352-2771. —73-75

SMART FEMALE RECEPTION clerk wanted for part-time work. Apply management, Kootenay Cleaning Centre. —75-76

HAIRDRESSER
Fully qualified hairdresser with at least two years experience. Write Box 1095, Creston, B.C. —74-79

WANTED TO RENT

FURNISHED OR SEMI-FURNished apt. for 2 student P.N.'s near the hospital, occupancy by April 21. Ph. 352-2446 after 5 p.m. —74-79

BUSINESS OPPORTUNITIES

FOR RENT: SPACIOUS, WELL *furnished, modern lodge, dining* room, situated in E.K. Good opportunity for right person. Write Box 60, Nelson Daily News. —74-tfn

ON THE AIR

CKLN PROGRAMS
PACIFIC STANDARD TIME
1390 ON THE DIAL — 96 MC CABLE FM

FRIDAY, MARCH 31, 1967

5:58—Sign On
6:00—News ond Reports
6:10—The Morning Program
6:40—Farm Fare
6:50—Chapel in the Sky
7:00—News
7:05—Wake Up Time
7:25—Sports News
7:30—News
8:00—News
8:10—Sports, News
8:15—Music
8:30—Commentary and Stocks
8:38—Music
9:00—News
9:15—Gordie Tapp Show
9:45—Science Today
9:59—DOOTS
10:00—Open Line
10:30—Music
11:00—News
11:05—Music
11:40—The Archers
12:00—Music
12:15—Sports News
12.:25—News
12:30—Roads
12:33—Music
1:00—B.C. Farm Report
1:05—Canadian Talent Show
2:00—News
2:03—Mennonite Children's Choir
2:30—Matinee with Pat Patterson
3:00—News
3:03—Trans-Canada Matinee
3:30—Back to the Bible
4:00—News
4:10—Sports News
4:15—Music
5:05—Bill Good, Sports
5:10—Ted Reynolds' Sports
5:15—News
5:20—Music
5:45—News
5:50—Stocks
5:55—Strikes and Spares
6:00—Remote from His Men's Wear
7:00—Sacred Heart Program
7:15—Chapel in the Sky
7:30—CBC Talent Festival
8:00—News
8:03—Music Fill
8:30—Court of Opinion
9:00—1967 and All That
10:00—News
10:15—Five Nights a Week at This Time
10:30—Friday Frolic
12:00—News

CBC PROGRAMS

FRIDAY, MARCH 31, 1967

6:00—News
6:10—Music and News Show
8:35—Max Ferguson Show
9:00—News and Report
9:15—Gordie Tapp Show
9:59—D.O.O.T.S.
10:00—News
10:03—Along the Way
11:40—The Archers
12:00—Along the Way
12:15—News and Weather
12:30—51st North
12:40—B.C. Farm Broadcast
1:00—John Drainie
1:15—Sing Happy
1:40—Assignment
1:45—Program Resume
2:00—News
2:03—Mennonite Children's Choir
2:30—Trans-Canada Matinee
3:00—News
3:03—Trans-Canada Matinee
3:30—Music
3:55—Assignment
4:00—News
4:10—Music
5:00—News
5:05—Sports Desk
5:10—Ted Reynolds' Sports
5:15—Music
5:30—News
5:45—Music
6:00—The World at Six
6:30—Music
7:00—News
7:03—CBC Winnipeg Orch.
7:30—CBC Talent Festival
8:00—News
8:03—Mysteries
8:30—Court of Opinion
9:00—1967 and All That
10:00—News
10:15—Five Nights a Week at This Time
10:30—Evening Concert
11:00—News
11:03—Friday Concert
12:00—News
12:08—Midnight Jamboree

SATURDAY, APRIL 1, 1967

4:10—Oxford - Cambridge Boat Race
4:40—Music
6:00—News and Reports
6:10—Music
7:45—Morning Devotional
7:55—Music and News Show
9:00—News and Report
9:10—Interlude
9:15—Saturday A.M.
9:59—DOOTS
10:00—News
10:03—Stamps
10:15—So What's New
10:30—Top Team
11:00—News
11:03—Action Set
12:00—News
12:10—Agenda
12:30—Music on the Heather
1:00—Metropolitan Opera
5:00—News
5:03—Pacific Sports Final
6:00—News
6:10—In Canada This Week
6:30—Critics at Large
7:00—News
7:03—Metronome
7:30—Pratley at the Movies
8:00—News
8:03—Now I Ask You
8:30—Debate on Vietnam
10:00—News
10:03—Over the Edge
10:30—Jazz Canadiana
11:00—News
11:03—Dance Date
12:00—News
12:08—Midnight Jamboree

TELEVISION FOR TODAY

PACIFIC STANDARD TIME
*—Live Program (C)—Color Program

KREM-TV — Channel 2

7:30 Green Hornet (C) *
8:00 Time Tunnel (C) *
9:00 Rango (C) *
9:30 Phyllis Diller Show (C)*
10:00 The Avengers (C) *
11:00 Nightbeat
11:30 "A Lawless Street"

KXLY-TV — Channel 4

6:30 Twilight Zone
7:00 Family Affair (C) *
7:30 The Wild Wild West (C) *
8:30 Hogan's Heroes (C) *
9:00 CBS Friday Nite Movie * "The Victors"
11:15 11 o'Clock News (C)
11:45 Chiller Theatre

KHQ-TV — Channel 6

7:00 Travelling with Lowell Thomas (C) *
7:30 Tarzan (C) *
8:30 Man From UNCLE (C) *
9:30 T.H.E. Cat (C) *
10:00 Laredo (C) *
11:00 News and Weather (C)
11:30 Tonight with Carson (C) *

CBC-TV — Nelson, Channel 9; Trail, Channel 11, Castlegar, Channel 3; Cranbrook, Channel 10

10:30 Friendly Giant
11:00 Mr. Dress Up
11:25 Bonnie Prudden Show
11:55 News
12:00 Girl Talk
12:30 Search for Tomorrow
12:45 Guiding Light
1:00 Coronation Street
1:30 As the World Turns
2:00 Password
2:30 About Town
3:00 Take Thirty
3:30 Edge of Night
4:30 Mystery Maker
5:00 Flipper
5:30 Let's Sing Out
6:00 News
6:15 Tales of the Riverbank
6:30 My Three Sons
7:00 Klahanie
7:30 Ted Reynolds' Sportscene
8:00 Get Smart
8:30 Tommy Hunter Show
9:00 Film: "Love Is a Many Splendored Thing"
11:00 News
11:19 Viewpoint

CJLH-TV — Channel 7, Lethbridge
MOUNTAIN STANDARD TIME

SATURDAY

1:00 CBS Golf Classic *
2:00 CBC Sports Presents — Scotch Cup Curling
4:00 CBC Sports—Kaleidesport
5:00 Frankenstein Jr.
5:30 Bugs Bunny *
6:00 Country Doctor
6:15 Telefacts
6:30 NHL—Chicago at Montreal
8:15 In Person *
8:45 The Outdoorsman
9:00 Bewitched
9:30 Beverly Hillbillies *
10:00 Leighton Ford Crusade
11:00 CBC News
11:15 Final Edition
11:20 Goodyear Theatre — "Helen Morgan Story"

(Programs subject to change by stations without notice.)

HELP WANTED — MALE

ACCOUNTANT - Required by Trail Credit Union

QUALIFICATIONS — Applicants should be between 25 and 30 *and have 3 to 6 years experience in banking or similar* financial accounting experience. Must have the ability to work alone as well as in conjunction with other staff and committees.

DUTIES — The man selected will be expected to assume full responsibility for Treasury Cash, be bondable, and to have the ability and experience to prepare loan Amortization Tables, Administer Canada Student loan interviewing, accounting and reporting, eventually assume control, supervision and direction of Personal Chequing Department. To prepare reports required by Auditors, government and management.

STARTING SALARY — $5,600 - $6,500 — 37½ hour week. Excellent pension, medical, sick leave insurance, and holiday benefits.

Please write in full including experience, education, age marital status to:

R. E. Mulvihill,
Trail Credit Union,
1440 Bay Ave.
Trail, B.C.

—73-75

CONSIDER A CAREER IN THE PULP INDUSTRY

Good-paying positions, with starting rates of $2.64 per hour, which lead to a secure and interesting future in pulp mill operations are available now. The history and future of our company is one of growth, expansion and opportunity. Employee benefit plans are excellent.

A high school education is preferred, but applications will be considered from persons having grade 10 or better, coupled with a sound work history.

Interested persons are invited *to arrange for an interview* by telephoning our company representative, L. Waldie, at our CELGAR PULP DIVISION, CASTLEGAR, at 365-7211, after 8:30 a.m., Monday, April 3 for an interview appointment for Monday, April 3 or Tuesday, April 4.

COLUMBIA CELLULOSE
Prince Rupert Pulp Division,
Box 1000, Prince Rupert, B.C.

—74-77

STATIONARY ENGINEER
Vocational School
NELSON

SALARY: $510 per month, effective April 1, 1967.
Applicants must be Canadian citizens or British subjects with a valid B.C. Fourth Class Stationary Engineer's Certificate; able to operate and *maintain heating, electrical* and other mechanical equipment.
Obtain application form from Government Agent, NELSON and return to B.C. Civil Service Commission, 544 Michigan Street, VICTORIA, NOT LATER THAN April 5, 1967.
COMPETITION NO. 67:299.
—75-75

Applications will be received by the undersigned to 5:00 p.m., Thursday, April 6, 1967 for the position of Part-Time Custodian at the North Shore Elementary School.
Applicants must state all their *qualifications including* age and experience.
Union Agreement and wage scale in effect.
C.B. LOFF,
Secretary-Treasurer,
School District No. 7 (Nelson),
308 Anderson Street,
Nelson, B.C.
—75-76

JOIN THE MANAGEMENT Team. Do you enjoy working with people? Are you ambitious for early success? H.F.C.'s intensive Management Training Program helps you become an executive quickly. Non-selling, interviewing is major part of job. Age 21 to 28, high school graduate. Straight salary with *increases based on performance.* Advancement opportunity, security, employee benefits. Household Finance Corp., 608 Baker St. Ph. 352-5575. —74-76

CONTRACTOR WANTED — To *build* Nelson Manufactured homes in Nelson, Trail area. Reliable quality workmanship. Should be prepared to build several Spec. homes immediately. Write to Ron Pratt, Box 277, Stn. B., Calgary, Alta. —75-77

SITUATIONS WANTED

Painting and Decorating
House and Chimney Repairs
Dee's Painting and Decorating
Phone 352-6735 after 5 p.m. —53-78

IN MY HOME FOR BETTER day care of your children. — Phone 352-5763. —70-75

PIANO TUNING AND REpairs, G. Stenberg, Phone 352-6892. —71-96

ROOM AND BOARD

ROOM AND BOARD AVAILable for gentlemen. Ph. 352-6873. —70-75

RM. AND BD. FOR 1 YOUNG lady on Vancouver St. Phone 352-3809. —72-77

ROOM AND BOARD. — PH. 352-5138. —74-79

HELP WANTED

The Tom Uphill Memorial Home Society — for elderly citizens — capacity 50 guests — to be opened June 1st, 1967 will now receive applications for position of:

1. Resident Supervisor — experi*ence a necessity. First Aid* or practical nursing an asset.
2. General Cook.
3. Kitchen and General Help.

Application must be received by: April 15th, 1967.
Apply to: Box 391, Fernie, B.C.
All applications will be kept confidential.
—71-76

NO CAPITAL REQUIRED
Men or women, here is a business you could start entirely on a credit basis. Full or part time. Write promptly without obligation for complete information. Rawleigh, Dept. C-153-CS, 589 Henry Ave., Winnipeg 2, Man. —50-h

NELSON DAILY NEWS CARriers wanted for routes in the Fairview area, Nelson; Castlegar, Kinnaird, Salmo, Creston. Apply Circulation Manager, Nelson Daily News. —57-tfn

PROPERTY, HOUSES, FARMS, ETC., FOR SALE

SMALL BUILDING SUITABLE for warehouse or shop. Approx. 500 sq. ft., concrete block construction. Office, washroom and full basement, 1½ miles from City Centre, Lot 40 x 100. Full price *$3750., Down payment $750.* William Kalyniuk Agencies Ltd. Ph. 352-2425. —4-tfn

IMMEDIATE POSSESSION ON this meticulous 2 bdrm. home which is brand new construction. Drive by 210 Observatory *St., then phone for a private* appointment to view. Priced under $20,000. William Kalyniuk Agencies Ltd. Ph. 352-2425 —75-tfn

3 BEDROOM HOUSE AT SLOcan Park, full basement, garage, electric heat, aluminum siding. 5 acres land, close to school, stores and Post Office. Ph. 226-7565. —75-80

IF THE PAYMENTS ON THE house you sold don't come in fast enough to meet your needs, we could buy the balance from you. We pay in cash. Box 374, Trail. —216-tfn

20 ACRE FARM IN ALFALFA and fruit trees. Fully furnished house and all farm imple*ments included. 2 miles north* of Creston. Write Gary Zorn, Box 275, Creston, B.C. —75-h

FREE INSPECTION. DO YOU require a business location with 120 feet on highway and near Baker St.? Call William Kalyniuk Agencies Ltd., phone 352-2425. —285-tfn

8 MILES WEST OF NELSON, 2 bdrm. new home with full basement on 20 acres. Large garden, fruit trees. Lots of water. Ph. 359-7479. —74-79

HOUSE FOR SALE — TWO bedrooms, fireplace, rumpus room. V.L.A. approved. Phone 357-9710 Salmo, B.C. —75-80

3-BDRM. HOUSE NEAR HOSpital. Write Box 56, Nelson Daily News. —69-75

75 x 150 FT. LOT, NORTH Shore, overlooking bridge. Ph. 352-7797. —72-77

(Continued Next Column)

WANTED MISCELLANEOUS

SPOT CASH FOR USED FURNIture, antiques, coins, old gold, *guns and jewels.* Home Furniture Exchange. Ph. 352-6531. 413 Hall St., Nelson, B.C. —98-tfn

WANTED—VOLKS BODY AND fenders in good condition. Write Box 61 Nelson Daily News. —75-77

OFFICE SAFE, PH. 352-2015. —71-tfn

LOST AND FOUND

REWARD $5.00 — LOST AT Kaslo, carved shell brooch valued as keepsake. G. H. Baker, Box 425, Kaslo, B.C. —73-75

LOST — BLACK TACKLE BOX, at Kokanee. Reward. Phone 352-7865 after 5 p.m. —75-77

PROPERTY, HOUSES, FARMS, ETC., FOR SALE

McHARDY

DO IT NOW!
List Through
McHardy Agencies Ltd.
CASH for your home available through National Housing Act. on approved properties.

★

SILVER KING ROAD
Country atmosphere for attractive 2 B.R. home. Full basement. Gas furnace and gas hot water. Asking Price **$12,000**
Try National Housing financing

JUST ACROSS THE BRIDGE
View property of approx. 3 acres with 500 feet of lake frontage and large wharf. 2-3 B.R. well built home with 1½ *bathrooms and rec room.* New wiring and copper piping. Landscaped garden with barbecue pit. Double garage. Sale Price **$22,000**

VIEW ST.
Handy location on 4/5 acre lot. Stucco 2 B.R. home, quality kitchen. Basement, oil furnace. Garage and barn. Sale Price **$12,500**
$3000 down. Balance terms.

CHATHAM ST.
Compact 2 B.R. home. Functional kit., vanity bathroom, glass enclosed front perch. Fenced lawn in the rear. S.P. **$8500**
$2400 down.
$40 per mo. plus 6% interest.

PERRY SIDING FARM
11 acres, 7 acres clear, 4 acres bush and wood. Neat tidy log house. Double garage and outbuildings. Best Buy. **$6100**

BUILDING LOTS
N. Shore, 6 Mile: 100 x 200. ..... **$2500**
Willow Point: 55 x 100. ..... **$650**
2 small lots, each 68' x 110'. Each one Cash **$1800**
1 lot 60' x 120'. Cash **$2200**
10 Beautiful View Lots. Ready for contractor. Houston St. S.P. **$13,500**

6 MILE LOT
100 x 200. Basement excavated. Water line hookup. **$2500**
$1000 down, $80 per mo. inc. 6% interest.

10 MINUTE DRIVE WEST
To 15.5 acre farm, your own fishing hole on 1300' river frontage. Remodeled modern 4 B.R. home. Cultivated 7 acres. Large barn. Good buy **$15,000**

LIVE IN THE COUNTRY
On 4 Acres. One now ready. 2 B.R. home. The other needs finishing to complete. Hayshed and workshop. 1½ miles from city limits south. Taxes $1.00 per year net. Sale Price **$10,000**
$3000 down, $100 per month including 7% interest.

300 FT. KOOTENAY LAKE
2 miles east of Harrop Ferry. Just right for little horsemen. 31 acres with 1½ storey log house. Sale Price. Terms. **$7800**

NEAR VOCATIONAL SCHOOL
(Multiple Listing)
1½ storey (stucco) 1 B.R. down, 2 B.R. up; large L.R. and cabinet kitchen. Full dry basement; utility and functional workbench; 2 lots. Double garage. Sale Price **$9500**
Only $1500 down, $80 per mo. including 6½% interest.

NORTH SHORE
East of Nelson. Unimproved 100 acres on Highway No. 3. Sale Price. K.M.L. 10% discount cash on **$12,900**
$6000 down.

IMMEDIATE POSSESSION
3 B.R. Family Home in Kaslo. Large L.R., D.R. and kitchen. Well insulated. Gas heating. Lot 100' x 125'. Sale Price **$7000**
$2500 down and $65 per mo. incl. 7% interest.

Yes, We Have
1000 FT. LAKE FRONTAGE
With 38 acres and furnished log house. View location near Kaslo. Terms.

OWN YOUR OWN BUSINESS
N. SHORE LOCATION
Home and Income located in progressive community Excellent potential for aggressive manager operator. $9000 down plus stock or lease $175 per month with purchase of stock and fixtures, also equipment, grocery store and 3 B.R. apt. above. Reduced for quick sale.
Confidential information given on request.

McHARDY AGENCIES LTD.
REAL ESTATE - INSURANCE
554 Ward St. Nelson, B.C.
PHONE OFFICE, 352-6144
Sylvia Brashear, Res. 352-5633
Geo. Lambert, Res. 352-3982

—75-75

to BUY SELL TRADE RENT HIRE HELP read the Want Ads

PROPERTY, HOUSES, FARMS, ETC., FOR SALE
(Continued)

HALF ACRE BEACH ACCESS lots with water rights. $2500. V. Rowley, R.R. 1, Nelson. —64-77

STANLEY ST., SMALL STORE area with living quarters above. William Kalyniuk Agencies Ltd. Ph. 352-2425. —4-tfn

LAKESHORE LOTS AT REDfish Creek. William Kalyniuk Agencies Ltd., phone 352-2425. —285-tfn

214 BEASLEY ST. 2 BDRM. home .Ph. Castlegar 365-5493. —74-79

3 BDRM. HOUSE FOR SALE. Ph. 362-7607 Rossland. —74-79

DAILY CROSSWORD

ACROSS
1. Personal grooming aids
6. Hits
11. Simpleton
12. Silent
13. Slight color
14. Additional
15. Conclude
16. Hawaiian food
18. Division: abbr.
19. Punish, as a child
21. Shrill cry
24. Kind of jacket
28. Cowls
29. Call forth
30. Howl
31. Lubricate
32. Same
34. Unhappy
37. American ship abbreviation
38. Man's name
41. Banishment
43. Wall painting
45. Indian's shelter
46. Custom
47. Fall flower
48. Meaning

DOWN
1. Quote
2. Norse god
3. Mentality
4. Fen
5. Vast tracts in Russia
6. Mug for beer
7. Floor coating
8. Behaves
9. Pneumatic tube
10. Elk
17. Tree
19. Move sideways
20. Nautical timber
21. Timid
22. Exclamation of surprise
23. Brawl
25. Beefwood: Polyn.
26. Signs as correct
27. Born
29. Dutch scholar
31. Boy's nickname
33. Strange
34. Bristle-like part
35. Hewing tools
36. Immersed: archaic
38. Persia
39. From —— to riches
40. Toward the lee
42. Confederate general
44. Employ

MAIZE STOOP / ENTER MARGO / STEER EXERT / HER BASES / AUGURY / BATTED AFAR / ARETE SHORE / BASE PIVOTS / RUSSET / DOT PI NEW / ARRAS SHOVE / FLARE OUTER / TENET STERE

Yesterday's Answer

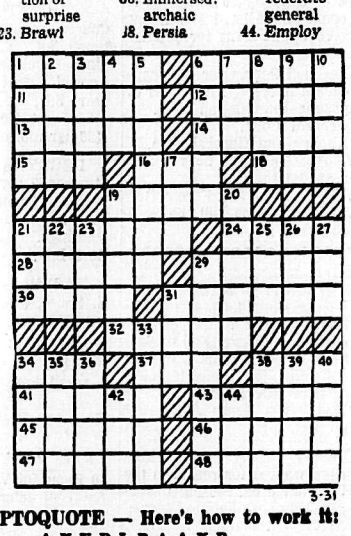

3-31

DAILY CRYPTOQUOTE — Here's how to work it:

A X Y D L B A A X E
is L O N G F E L L O W

One letter simply stands for another. In this sample A is used for the three L's, X for the two O's, etc. Single letters, apostrophies, the length and formation of the words are all hints. Each day the code letters are different.

A Cryptogram Quotation

F J H R D T B J W K F, P T K L O R F R P W F
L O R G: R N R T L O M F F O P H H V P F F
P B P G.—L O R J K J W R L M H L J T

Yesterday's Cryptoquote: A LITTLE NONSENSE NOW AND THEN IS RELISHED BY THE BEST OF MEN.—ANONYMOUS

(© 1967, King Features Syndicate, Inc.)

BUSINESS & PROFESSIONAL DIRECTORY

A handy alphabetical guide to goods and services available in Nelson.

Auctioneers

KOOTENAY AUCTIONS
Box 263 Nelson 352-6016 —207-tfn

Automobile Dealers

BILL'S MOTOR-IN LTD.
(Datsun Sales)
213 Baker St Phone 352-3231 —tfn

SHIELDS PONTIAC-BUICK Ltd.
Complete Automobile Service
701 Baker St. Phone 352-5505 —10-tfn

Building Supplies

BEE BUILDING SUPPLY LTD.
Everything in waterproof plywood
301 Baker St. Phone 352-3135 —tfn

BURNS BUILDING MATERIALS LTD.
602 Baker St Phone 352-6661 —tfn

COLUMBIA TRADING CO.
609 Ward St Phone 352-5571
1 Block South of Woolworth's —tfn

Contractors

Laszlo Huszak. General Masonry
Stone Brick Cement Stucco
Plastering
1323 Falls St. Phone 352-7692 —239-tfn

RENK MASONRY
Fireplace, Brick and Stone Work
208 Victoria St. Ph. 352-3817 —5-82

Garages

Upper Fairview Motors Ltd.
Cor. 7th and Davies, Ph. 352-2525
Transistorized Ignition —tfn

Newspaper Advertising Pays Over and Over

Photo Copying

POWELL ENGRAVING
266 Baker St. Nelson, B.C.
Phone 352-3552
Contracts Birth Certificates
Legal Documents
Important Papers —tfn

Plumbing & Heating

J. O. RIESTERER
Plumbing and Heating
Ph. 352-5110 210 Robson St. —26-tfn

Printing

NELSON DAILY NEWS
Printers — Lithographers
Color Printing
Phone 352-3552 —111-tfn

Radio and TV Service

VIDEO ELECTRONICS
Zenith · Electrohome T.V.
Sales and Service
394 Baker St. Ph. 352-3355 —180-tfn

Refrigeration

Refrigeration Sales and Service
CARLSON EQUIPMENT
803 Anderson St. Ph. 352-5455 —186-tfn

CHUCK'S REFRIGERATION AND APPLIANCES
Installation—Servicing. Repairs
79 Gov't. Rd. Nelson Ph. 352-7861 —143-tfn

Sporting Goods

Fred Whiteley's Sport Shop
488 Baker St. Phone 352-7741 —tfn

Topsoil

Larry's Topsoil, Sand and Gravel
Ph. 352-2355 Days, 352-7576 eves. —tfn

Vacuum Cleaners

ELECTROLUX Sales & Service
711 Innes St. Ph. 352-7341 —77-tfn

PROPERTY, HOUSES, FARMS, ETC., FOR SALE
(Continued)

"NELSON'S ONLY EXCLUSIVE REAL ESTATE OFFICE"

realtor

WE BUY — WE SELL
WE TRADE DWELLINGS

SEE US TODAY

All our properties are inspected for fair market value prior to listing to assure both Buyer and Seller complete satisfaction.

NORTH SHORE — K.M.L.S. Picturesque setting, attractive two bedroom bungalow, L.R., (fireplace), D.R., modern kitchen. Approx. 18 miles east of Nelson — level access from Highway, easement to lake. Fair Market Value **$9500**
Terms.

VIEW LOCATION
Family growing? You should inspect this comfortable four bedroom home on large landscaped lot—fruit trees, garden. Seven bright rooms. Full basement. Garage. **$11,900**
Fair Mkt. Value
Various terms to be arranged.

TWO FAMILY HOME
(Hoover Street)
Well maintained existing two family home could easily be converted to four bedroom single dwelling, auto. heat. Close proximity to schools. Separate entrances, services, etc. existing. Our **$12,500**
Appraised Value
With $1500 down.

LARGE FAMILY HOME
(M.L.S.)
Close to schools on large landscaped lot — six bedrooms, L.R. (fireplace), D.R., modern kitchen, laundry room. Self contained attached dwelling at rear. **$13,900**
Appraised Value
Terms.

MODERNISTIC BUNGALOW
(Near Bridge)
Modern 3 bdrm. home, attractive L.R., fireplace, view windows. Large kitchen - dinette space. Full bsmt. **$14,900**
Appraised Value

UPHILL DISTRICT
Attractive 3 bedroom bungalow on level landscaped lot. Large kitchen with dinette space. Full basement, rumpus room, laundry room. Attached garage. **$14,900**
Appraised Value
With $2000 down.

BE YOUR OWN LANDLORD! Your opportunity to occupy one unit of this centrally located DUPLEX and rent the other. Both have separate entrances, heating. Double carport at rear. **$16,900**
Appraised Value
With $3900 down, bal. $116.13 per mo. incl. interest at 7%.

BEAUTIFUL VIEW
(Rosemont)
Modern three bedroom bungalow built 1955. L.R., fireplace, compact kitchen, panelled dining room. Full basement, rumpus room, laundry, finished extra B.R. Double garage. SEE IT TODAY! **$16,900**
Appraised Value
With $3000 down.

CHOICE FAIRVIEW LOCATION
Attractive three bedroom bungalow on beautifully landscaped corner lot. Central hall to living room, dining area with built-in sideboard, compact kitchen. Fully improved basement, rumpus room, laundry, extra B.R. **$20,900**
Fair Mkt. Value
With $3000 down.

BRIGHT AS SPRINGTIME! This nearly-new Engineered Home is beautiful inside and out. Three bedrooms and all modern features — wall-to-wall carpet, hi-style doors, cabinet kitchen, built-in range, thermopane windows. Full basement, gas furnace. Uphill district. **$21,900**
Fair mkt. value
C.M.H.C. Mortgage at 6¼%

T. D. Rosling & Son Ltd.
OFFICE PHONE 352-3581
Salesman
DON ROSLING
Res. Phone 352-2698
PHYLLIS TURNER
Res. Phone 352-5694
568 Ward St. Ph. 352-3581
—75-75

(Continued Next Column)

Newspaper Advertising Pays Over and Over

PROPERTY, HOUSES, FARMS, ETC., FOR SALE
(Continued)

RHC
REALTY CO., LTD.
Phone 352-7252
PHIL ROBINSON
Res. 352-2304
GORDON BURGESS
Res. 352-6887
★
List With Us
NOW
We Need Listings
NOW
Our Buyers Are Ready
NOW
RESULTS ARE WHAT COUNT
★

5 BEDROOMS
LOWER FAIRVIEW
Family home on level landscaped lot 90 x 120; large L.R. with fireplace; D.R. with beam ceiling. Full basement; gas HA furnace. **$13,900**
Garage.
Terms.

1 BLOCK OFF BAKER
3 BR older style home. Large modern kitchen with eating area; new bathroom. 1 B.R. down 2 up. Gas furnace piped. **$6500**
Terms.

95 x 120 FT. LOT
1100 block Latimer St. See this and the view. **$1800**
Sale Price
Insult us with your cash offer.

BUSINESS OPPORTUNITIES
Retail store with 1200 sq. ft. floor space; across street from new Super - Valu. Concrete block with full basement. Excellent location. **$24,000**
Terms.
M.L.S.

NORTH SHORE PROPERTIES
19 acres, 330 ft beach, old summer cabin. **$16,500**
S.P.
$6500 down.

ANYONE FOR THE 6-MILE AREA
SIX YEARS NEW
Modern 3 B.R. bungalow. L.R. with fireplace and wall to wall. Fully developed lower floor with Rec. Room and bar, etc. Matching garage. Corner lot, approx. 100 x 200 ft. **$23,500**
Terms.

LAKE SHORE AND SECOND ROW LOTS

LONGBEACH
45 acres, some timber. Summer cottage with F.P. and small beach. **$9000**
S.P.
$2000 down.

Approx. half acre lots with access to sandy beach. Level with good road access. New subdivision.
$1100 to **$1350**

KASLO AREA
26.5 acres with 365 ft. beach. $300 down pay. **$9000**
Sale Price
— also —
8.5 acres with 354.5 ft. beach. $6000 down payment. **$12,000**
—75-75

RENTALS

LARGE 1 RM. SUITE, EVERYthing furn., private parking. Ph. 352-2015 or 352-2407. —74-tfn

N.S. ATTRACTIVE 1 BDRM. unfurn. suite. Responsible adults only. Ph. 352-3969. —75-80

OFFICE SPACE AVAILABLE for rent. W Kalyniuk Agencies —206-tfn

HOUSE FOR RENT IN SLOCAN Park with garden space. Ph. 359-7441. —74-76

ROOMS FOR RENT BY DAY, week or month. Royal Canadian Legion. —22-tfn

HOUSEKEEPING ROOMS AND suites; dishes, linen supplied; parking. 171 Baker St. —35-tfn

N. S. COTTAGE — ADULTS, lease. Ph. 352-6024. —74-tfn

1 FURNISHED HSKPG. RM. — Ph. 352-6985 evens. —75-80

SMALL FURN. HOUSE, NORTH Shore. Ph. 352-6846. —75-80

1 BEDROOM FURN. APT. — $70. Ph. 352-6145. —75-77

MACHINERY

'64 CASE 1000-D TRACTOR:
—Hydraulic blade w/hydraulic angle
—Hydraulic winch w/fairlead
—Operator's guard
—Low hours, very good
—Priced at $12,500.00

'63 JOHN DEERE 2010 TRACTOR:
—Hydraulic blade w/hydraulic tilt and angle.
—Gearmatic winch w/fairlead.
—Good condition. $7,500.00

'52 CAT D-6 TRACTOR:
—Hydraulic blade, winch and canopy.
—Good condition. $6,000.00

'64 INTERNATIONAL HOUGH PAYLOADER:
—Demonstrator
—119 hours work
—Special $15,000.00

'60 INTERNATIONAL TD-15 DROTT LOADER:
—Log grapple
—Carco winch
—Operator's guard
—Angle blade
—Overhauled. $14,500.00

'58 INTERNATIONAL TD-14 142 SERIES:
—Hydraulic blade
—Carco winch
—Operator's guard
—90% running gear
—New engine
—Rest rebuilt. $13,500.00

Rubber-tired Logging Arch $650.00

CENTRAL TRUCK & Equipment Co. Ltd.
702 Front St. Nelson, B.C.
PHONE 352-2633
—75-h

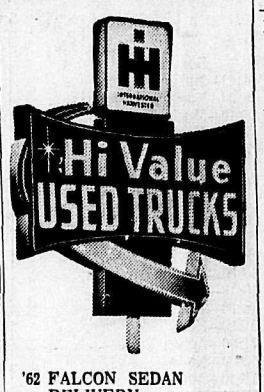

'62 FALCON SEDAN DELIVERY:
—6 cyl., 3-speed.
New paint. $975.00

'61 INTERNATIONAL 4-DOOR TRAVELALL:
—6 cyl., 4-speed, 2 seats.
—New tires, 6 ply. $1750.00

58 INTERNATIONAL TRAVELALL:
—6 cyl., 3-speed, 2 seats. $795.00

'58 INTERNATIONAL TRAVELALL:
—6 cyl., 3-speed, 1 seat. $650.00

'60 INTERNATIONAL B-100 4-DOOR PANEL:
—3 full seats, H.D. tires.
—6 cyl., 4-speed. $650.00

'60 STUDEBAKER PICKUP:
8 cyl., 3-speed. $650.00

'58 INTERNATIONAL RF- TANDEM:
—501-6 cyl., engine rebuilt
—5 x 3 transmissions
—Air brakes, 90% rubber
—Consignment

SPECIAL
'66 INTERNATIONAL 1000-D PICKUP:
—6 cyl., 3-speed.
—New Unit
—Regular price $2,903.00
—SALE $2,400.00

CENTRAL TRUCK & EQUIPMENT CO. LTD.
702 Front St. Nelson, B.C.
PHONE 352-2633
—75-h

VALLEY AUTOMOTIVE LTD. Massey - Ferguson, New Holland new and used farm equipment. Parts, sales and service Phone 356-2254, Creston, B.C. —233-tfn

(Continued Next Column)

MACHINERY
(Continued)

FARMERS AND RANCHERS

Cat D-4 with Hydraulic blade, winch and canopy. Good condition. $2000

I.H.C. TD-9 with Hydraulic blade, winch and canopy. Good condition. $2500

I.H.C. TD-14A with Hydraulic blade, winch and canopy. Good condition. $3000

There are all good sound machines.

See them at

CENTRAL TRUCK & EQUIPMENT CO. LTD.
702 Front St. Nelson, B.C.
—74-76

ELECTRIC MOTORS
NEW and USED
All Sizes In Stock.
3 Phase and Single Phase
at
COLEMAN ELECTRIC
Ph. 352-3175 Nelson, B.C.
—5-tfn

AUTOMOTIVE, BICYCLES MOTORCYCLES

WRECKING '65 CHEVY II, 6 cyl., std; '65 Ford Galaxie 2dr. H.T.; '64 Rambler stn-wgn, radio, 6 cyl. std.; '64 Volks 1500 stn-wgn; '64 Corvair Monza coupe (turbo charger) '63 Valiant convt., 6 cyl. std; '62 Chev., 6 cyl. std; '62 Chevy 2 dr. H.T., 283 V-8, auto.; '62 Pontiac std; '62 Ford, 6 cyl., galaxie; '61 Valiant; '60 Pontiac; '60 Meteor; '60 Austin; '59 Ford; '59 Studebaker stn-wgn and sedan; '59 Zephyr; '59 Chrysler; '56-'62 Volks; '59 Monarch; '59 Dodge; '59 Vauxhall; '58 Vauxhall; '58 Chev.; '58 Pontiac; '59 Merc.; '58 Olds.; '58 Ford; '57 Chev.; '57 Fords and many more older models. Speedway Auto Salvage, Box 149, Ph. 352-6961. —70-75

WRECKING '56 MERC. PICKup, '56-'59 Fords, '55-'61 Chevs, '60 Chev Pickup, '56-'58 Ford Station Wagon, '57 Volkswagen, '59 Renault, '56-'57 Buick, '55-'56 Plymouth, '60 IHC 4x4. Good motors: '56 Chev, 265 V8, '56-'59 Ford V8, and 6 cylinders. — Cottonwood Wrecking Service, Box 382, Nelson — phone 352-5815. —261-tfn

BARGAIN FOR SOMEONE, A 4-Door 1959 Meteor, stand. 6, radio, new seat covers, excellent mechanical cond., $490. Ph. 352-3056 after 5 p.m. —73-75

FOR SALE — DRIVER TRAINing auto, 1964 Comet Tudor, stand. 6. Full dual controls, completely reconditioned. Ph. 352-2935. —73-75

1959 RAMBLER SUPER STAN. 6 station wagon. Sound, clean, economical, $480. Ph. 352-3267 after 6 p.m. —73-78

1964 TRIUMPH SPITFIRE — $1350. Ph. 352-5847 after 6 p.m. —51-76

'50 PONTIAC. GOOD MECHanical cond. New paint job. $125. Ph. 352-6471. —75-76

1950 G.M.C. 3-TON — SELL OR swap for pickup. Ph. 365-7027. —74-76

FOR SALE — 1959 CHEV. IMpala convert. Good shape. Ph. 352-7558. —72-77

VOLKSWAGEN PARTS, INcluding heater, transmission, etc. Phone 352-6861. —68-79

1960 METEOR H.T., 6 STD. — 4600 miles. Ph. 352-7925 after 5 p.m. —72-tfn

1959 PONTIAC AUTOMATIC, sacrifice $550. Ph. 352-3969. —73-78

MUST SELL 318 DODGE RED Ram V-8 engine. Ph. 352-2155. —40-tfn

MUST SELL IMMEDIATELY 1963 Chevy II Convertible V8 Standard. Ph. 352-5908. —48-tfn

1966 ACADIAN CANSO 350 H.P. Interested in trade-in. Phone anytime 352-3228. —74-79

1966 TRIUMPH. LOW MILEage. Phone 352-2583. —70-76

1960 SIMCA, GOOD CONDItion. Ph. 359-7560. $400. —74-79

'62 DODGE PICKUP, 40,000 MI. $1100. Ph. 359-7338. —74-76

MORTGAGES

NO DISCOUNT

Sell your Mortgage or Agreement for Sale and receive an immediate cash advance. No discounting providing requirements meet with Corporation requirements. Send full details to P.O. Box 8, Vancouver 2. No brokers or agents please. —12-tfn

PETS, CANARIES, BEES

FOR SALE PUREBRED LAbrador puppies, both sides Champions of Manitoba. G. Kirsiak, Creston. Ph. 356-4463. —74-85

FOR SALE — SHETLAND AND Welsh ponies, German Shepherd pups. Ph. 352-2358. —74-76

TRAILERS, MOBILE HOMES

SAFEWAY

WAIT!!!
BEFORE YOU BUY
Check the new 60 x 12 Safeway Deluxe Manor Home And See the Generals — Featuring Front or Centre Kitchen Models— With Private Dining Room
Don't find out too late — that you did not get the most for your dollar. Come in today and COMPARE ! !
at
CRANBROOK TRAILERS LTD.
Box 1458 Phone 365-5047
CASTLEGAR, B.C.
Where Mobile Homes Are Our Business Not a Sideline
Walt and Val Hill
Johnny and Nan Ruud
Doug Peterman
—64-tfn

10 x 45 MOBILE HOME, CARpeted living rm. with china cabinet. 2 bdrm. Will consider house on trade. Ph. 352-7315. —74-76

KNIGHT AND SQUIRE MObile homes are at Barrett Trailer Sales, Fruitvale. —14-tfn

8 x 35 HOUSE TRAILER, GOOD condition. Reasonable price, fully equipped. Ph. 352-3175. —74-79

8 x 36 2-BDRM. HOUSE TRAILer in Robson. Ph. 365-6865 or 365-8335. —74-79

8 x 12 INSULATED TRAILER porch for sale. Ph. 365-3093 in Robson. —74-79

PROPERTY WANTED

NEW CANADIANS VIA SCOTland have now purchased. Now require a 2-br. modest home in uphill district for party coming in from coast in early April. Please phone 352-2425, William Kalyniuk Agencies Ltd. —31-tfn

LISTINGS WANTED. BUILDing lots, farm land, city and country residential. Commercial property, timber lands Call or write Wm. Kalyniuk Agencies, Nelson. Ph. 352-2425 —231-tfn

RESPONSIBLE COUPLE NEED a 2-bedroom home with den. Fairview area preferred. Substantial down payment. Call William Kalyniuk Agencies Ltd., phone 352-2425. —285-tfn

YOUNG COUPLE NEED 2-3 bdrm. home with basement. Substantial down payment. Top price. $10,000. Ph. 352-2062 —75-80

PUBLIC NOTICES

Department of Lands, Forests, and Water Resources

TIMBER SALE X91814

Sealed tenders will be received by the District Forester at Nelson, B.C., not later than 11:00 a.m. on the 12th day of May, 1967, for the purchase of License X91814, to cut 5,540,000 cubic feet of: Balsam, Spruce, Hemlock, White Pine, Fir, Lodgepole Pine, Cedar, Larch and trees of other species on an area situated on Crusader Creek, tributary of Lemon Creek, Kootenay Land District.

Ten (10) years will be allowed for removal of timber.

As this area is within the Slocan P.S.Y.U., which is fully committed, this sale will be awarded under the provisions of Section 17 (1a) of the "Forest Act" which gives the timber sale applicant certain privileges.

Further particulars can be obtained from the Forest Ranger, Nelson, B.C., from the District Forester, Nelson, B.C., or from the Deputy Minister of Forests, Victoria, B.C. —64-h

VILLAGE OF KASLO

Simplicity 7 H.P. tractor with mower, snow blade, snow blower and sickle-bar offered for sale as is where is, the sealed tenders plainly marked may be reached at the Village office up to 5 p.m. April 10, 1967. Highest or any tender not necessarily accepted. Y. Carney, Municipal Park. —74-76

Newspaper Advertising Pays Over and Over

Nelson Daily News
Circulation Dept., Ph. 352-3552
In CRANBROOK, contact MRS. C. CLOAREC, 501-S-5th St.
In KIMBERLEY, contact MRS. W. MORRIS, 355 Haney St.
Price per single copy, 10 cents
By carrier per week, 45 cents in advance

Subscription rates:
By mail in Canada Outside Nelson

One month	$ 2.25
Three months	5.50
Six months	11.00
One year	20.00

By mail to United Kingdom or the Commonwealth

One month	$ 2.50
Three months	6.75
Six Months	12.50
One Year	23.00

By mail to U.S.A. or Foreign Countries

One month	$ 3.00
Three months	8.00
Six months	15.00
One year	28.00

Where extra postage is required above rates plus postage

VIENNA (Reuters)—A total of 67 persons from East European countries who attended the world hockey championships which ended here Wednesday have asked Austrian authorities for political asylum, it was officially announced Thursday. Of the 67 persons who decided to stay in Vienna, 56 are Czechoslovaks, nine Hungarians and two Poles.

The NEW TRIUMPH 1300

THE CAR WITH FRONT WHEEL DRIVE

Drop In Today
And See the Car With Many Revolutionary Features

NORTH SHORE SERVICE
North Shore Ph. 352-2929 Nelson

'Jeepster Commando' Here Now.

'Jeepster Commando' Station Wagon

Holy Toledo, what a car!

Meet the 'Jeepster Commando' Station Wagon. The new rugged wagon that handles like a sports car! You get bucket seats. Roll-up windows. If you want, add sports console. Hot new V-6 with automatic transmission. And 'Jeep' 4-wheel drive is standard equipment! Climb a mountain. Blaze your own trail! Choose from a whole family of 'Jeepster' models. Besides the station wagon, there's the 'Jeepster Commando' Pick-up, the 'Jeepster Commando' Roadster, and the 'Jeepster' Convertible. Wide choice of colors too. KAISER Jeep OF CANADA LIMITED

'Jeepster' and 'Jeepster Commando' are trademarks of KAISER Jeep CORPORATION TOLEDO 1, OHIO

You've got to drive it to believe it! See us for a test drive.

KLINE MOTORS LTD.
Ymir Road Nelson Ph. 352-7238

FOR SALE MISCELLANEOUS

EATON'S

ODDS AND ENDS
MATTRESS and BOX SPRING SALE

★

1/3 OFF

While Stock Lasts

★

4' 6" MATTRESS
Kingsway, quilt top. 47.99
Elmdale. 44.50
Caldon. 34.50

4' 6" BOX SPRING
HFS Red and Beige Stripe. 54.99
Heirloom. 59.89
Perfect Rest: 59.50

4' 0" BOX SPRING
Elmdale. 44.50
Medico Delux. 54.50

3' 3" MATTRESS
Perfect Rest. 49.95

3' 3" BOX SPRING
Caldon. 39.95

T. EATON CANADA

636 Baker St. 352-3557

—75-76

Large Selection of Plastic Planters & Flower Pots. All sizes, colors and shapes.
NELSON FARMERS SUPPLY
524 Railway St. Ph. 352-5375

—74-h

1 ONLY FULL SIZE BED spring and mattress, like new $65; 1 bed chesterfield and chair $75.50; 2 large chrome tables and chairs, $59 a set; 1 wringer washer complete with tubs and stand, $35; 1 large G.E. fridge $99. Downstairs Nelson Flowers Ltd. —75-80

ORDER YOUR TOPSOIL NOW. Black or brown, any amount delivered where you want it. Also gravel and dirt fill. 2-yd. loader, tandem and single axle trucks for hire by hour or contract. Reasonable rates. — Phone Larry's Topsoil, 352-7576 days or evenings. —64-75

NEED A TRELLIS FOR YOUR CLIMBER ROSE?
We have 2 sizes
7' — $1.89 8' — $2.10
NELSON FARMERS SUPPLY
524 Railway St. Ph. 352-5375

SIDES OF GRAIN-FED BEEF 55c, cut and wrapped. Sides of grain-fed pork, 37c, cut and wrapped, 41c. Home-cured Hams and Bacon. Newdan Farm, Creston, B. C. Phone 356-9901. —163-tfn

360 FT. 1½" IRRIGATION pipes complete with sprinklers 35c ft. Toilet and basin $10. Wringer washer $50. Vacuum cleaner, hotplate. Ph. 352-3389. —74-76

CAFE STOVE, COMPLETE with grill and oven, deep fat fryer, pressure cooker, ice cream freezer, dishes and etc. Ph. 365-5613 Castlegar. —73-78

PLASTIC PIPE — LOWEST Prices. Mac's Welding and Equipment Co. Ltd., 514 Railway Street, Nelson, B.C. —149-tfn

APARTMENT SIZE FRIDGE, used beds and mattresses. Apply Lakeside Motel. —74-76

COMPLETE STOKER FURnace with pipes. Ph. 352-6545. —72-77

6 H.P. ROTO TILLER, LIKE new. Ph. 352-6851. —72-83

USED TV SET, REASONABLE. Ph. 352-5289. —75-76

BOATS AND ENGINES

STARCRAFT BOATS, MERcury outboards. Large stock to choose from. Demonstrations anytime. Also lots of used units. Kaslo Marine Service, Box 700, Kaslo, phone 353-2341. —70-tfn

NEW AND USED OUTBOARD motors at Coleman Electric. Ph. 352-3175. —23tfn

'66 FIBREGLASS, 40 EVINrude electric, trailer, $1550. Ph. 359-7338. —74-76

PERSONAL

I, KEN WAPPLE WILL NOT be responsible for debts contracted in my name, on or after this date without my written signature. Ken Wapple —72-77

ALCOHOLICS ANONYMOUS meets Fri. in the Selkirk Health Unit at 8 p.m. For information Ph. 352-3458 or write Box 465. —102-tfn

STILL LIGHTING UP

The average West German smoked 1,702 cigarettes and 64 cigars in 1966.

SPIRIT COMES FIRST

Mexico has more churches than gas stations.

LIVESTOCK, POULTRY AND FARM SUPPLIES

REGISTERED QUARTER horses, some well broken, also several unregistered saddle horses. Contact Mary McGhie, Fruitvale, Ph. 367-9910. —71-76

FOR SALE: LAYING HENS, $1 each; for killing, 75c; chicken manure, $1 per sack. Phone Frank Toering, 229-4984 days or 229-4655 evenings. —65-76

WEANER PIGS AND PORK BY the side for sale. Wynndel Hog Farm, Box 46, Wynndel, B.C., Phone 356-4869. —69-78

ARTIFICIAL BREEDING dairy and beef cattle. Phone 352-6874. J. DeJong, Nelson —99-tfn

WANTED TO BUY CATTLE. — Phone 359-7740 Thrums, or 365-5144 Castlegar, B.C. —74-69

LAYING PULLETS, POULTRY fertilizer, 3 sacks for $1.50. No delivery. Phone 352-3808. —70-tfn

20-MONTH-OLD MALE HORSE. Very reasonable. Ph. 357-9677. —70-76

FOR SALE — WHITEROCK chickens; laying. Ph. 352-7493. —68-75

USED CARS

1960 Thunderbird Conv.
1958 Austin
1957 Monarch H.T.
1960 Triumph Station Wagon
1961 Chevrolet ½-Ton
1966 Renault Major
Low mileage, like new.
1956 M.G.

NORTH SHORE SERVICE
Just Across the Bridge
Ph. 352-2929

SPRING SAVINGS FROM MEL BUERGE MOTORS

FORD

1966 Thunderbird H.T.
1966 Custom 500 2-Dr.
1966 Custom 500 2-Dr.
1966 Fairlane 500 4-Dr.
1965 Galaxie L.T.D. H.T.
1965 Chevrolet Impala 4-Dr.

FORD

1965 Custom 500 4-Dr.
1965 Rambler Classic
1964 Comet 4-Dr.
1964 Fairlane 500 Wagon
1964 Falcon 4-Dr. Wagon
1964 Volkswagen Bus
1964 Rambler Classic

SEE THE NEW

Scamper CAMPER

MEL BUERGE MOTORS LTD.
Office:
608 Vernon St., Nelson
Phone 352-7202

TRADE & TRAVEL TIME AT SHIELDS

1966 BEAUMONT 4-DOOR SEDAN: Radio, real clean. SALE	$2350
1963 G.M.C. PICKUP: SALE	$1145
1965 PLYMOUTH FURY 11 4-DOOR SEDAN: Two-tone, radio, auto. SALE	$2450
1965 CHEVROLET BISCAYNE 4-DOOR: Radio, standard, V-8. SALE	$2350
1963 PONTIAC STRATO CHIEF 4-DOOR SEDAN: Automatic, radio. SALE	$1645
1962 MERCURY HARDTOP: SALE	$1395
1961 TEMPEST STATION WAGON: Real clean. SALE PRICE	$1045
1961 METEOR SEDAN: SALE	$1025
1961 METEOR 4-DOOR SEDAN: SALE	$925
1960 CHEVROLET SEDAN: SALE	$995
1959 BUICK 2-DOOR HARDTOP: P.S., P.B., Radio. SALE	$1025
1959 CHEVROLET BELAIR: SALE	$795
1959 BUICK WHITE 4-DOOR SEDAN: All Power, Real Clean. SALE	$1095
1958 PONTIAC STATION WAGON: SALE	$545
1960 FALCON SEDAN: Low Mileage. SALE	$895

SHARP TRADES FOR YOUR SUMMER TRAVELS

Try It at . . .

SHIELDS PONTIAC-BUICK LTD.
701 Baker St. Nelson, B.C. Ph. 352-5505
Genuine G.M. Parts – Ph. 352-3311

THOUSANDS STARVING

GAYA, India (Reuters) — A Bihar state minister claimed Thursday that 157 persons died of starvation in the Gaya district during the last few months and many thousands of others have been transformed into "living corpses" existing on wild fruits and weeds. U. N. Verma, minister of state without portfolio in the state's coalition government, told reporters about 3,200,000 out of the total population of 3,600,000 are in the grip of famine and the worst is yet to come.

A Renault 10 goes a little farther.

That's according to Road Test Magazine, which compared 12 imported cars for comfort, performance, safety and economy. The winner? The one that's built in Canada. The RENAULT 10.

With 40 miles to the gallon, 4 disc brakes, 4 doors and a lot more. Your Renault dealer goes a little farther too. He'll sell you one for only $16.50 a week.

ROSS ALLEN MOTORS
295 Baker St. Nelson, B.C.
Phone 352-7811

RENAULT 10
It goes a little farther.

IT'S OUR 1st ANNIVERSARY

IN OUR NEW BUILDING

323 NELSON AVE.

These Are Some of the Cars on Sale

SALE

1965 AMBASSADOR CONVERTIBLE
All power, auaomatic, 280 H.P. motor, 1 yr. warranty, white. All new tires.
$2895

1963 FORD FAIRLANE
V-8. Automatic.
$1545

1965 CHEVROLET 4-DR. SEDAN
6 cyl. Standard. 14.000 miles.
$2095

VOLKSWAGENS FROM 1959-1966
Priced Up From
$398

1965 HONDA S-90
Like New.
$295

1963 RAMBLER CLASSIC SIX 4-DR. SEDAN
"Special".
$995

SALE

1966 CHEVROLET IMPALA 2-DR. H.T.
Loaded.
$3295

1963 CHEVROLET 4-DR. STN. WGN.
6 cyl. automatic.
$1595

1963 VOLKSWAGEN PICKUP ¾-TON
Double cab, 53 H.P. motor.
$1495

PARKVIEW MOTORS LTD.

323 Nelson Ave., Ph. 352-5355 Car Lot 722 Baker St., Ph. 352-2713

CITY AUTO SERVICE Ltd.

PRESENT

THE ★ STARS OF OUR CAR LOT ★

SAVE ON THE STARS

EVERYONE OF THEM GIVING AN OUTSTANDING PERFORMANCE

HERE THEY ARE . . .

SAVE ON THE STARS

Late Models

1965 Plymouth Sedan
Standard Six. Radio.
$2250.00

1965 Chevy II Sedan
Automatic Six. Radio.
$2155.00

1965 Plymouth Sedan
Automatic, V-8.
$2995.00

1966 Chevrolet 2-Door H.T.
All Power.
$3595.00

Older Models

1960 Ford Starline 2-Door H.T.
Automatic, V-8. Radio.
$1295.00

1959 Dodge Wagon
Standard Six.
$350.00

1958 Austin Sedan
Black.
$333.00

1959 Dodge Sedan
Standard Six. Raido.
$637.00

LATE MODELS

1963 Plymouth Sedan
Standard. V-8.
$1675.00

1966 Dodge Cornet Conv.
All Power.
$3895.00

SAVE ON THE STARS

OLDER MODELS

1958 Chevrolet Sedan
Automatic, V-8. Radio. On the Road.
$450.00

1959 Austin Sedan
Beige
$395.00

NO FOOLIN' ...THE BUYS ARE BIG!

Financing Available for Your Convenience.

CITY AUTO SERVICE Ltd.

HOME OF THE STARS

803 Baker Street Nelson, B.C. Phone 352-5346

Sales Lot Manager, TOM STACEY Salesmen — GIL GILBERT, BUD MAWER

City Auto Car Lot — Corner Victoria and Kootenay Streets Phone 352-5346

ZP11
New . . . Revlon's
ANTI-DANDRUFF HAIRDRESSING
ZP11 – $2.00
Keep Dandruff Under Control
ZP11
Get Yours at
MANN DRUGS LTD.

Crown Reserve Placed On Potential Coal Field

VICTORIA (CP) — A cabinet order - in - council Thursday placed a crown reserve on a large potential coal field area 80 miles northeast of Stewart, B.C.

While essentially a reserve order, the document also sets up the machinery for possible private development.

The order states that anyone interested in making an application to explore for and produce coal from the area must make his application by May 15. The application must be accompanied by a performance bond of $50,000. The applicant will be required to spend $75,000 in exploration and development in the first year or $150,000 in the first three years to redeem his performance bond.

The order also includes a clause that would require the developer to sel,, on six months' notice, half the daily coal production to B.C. consumers at the same price being paid by any non B.C.-consumer.

Mines Minister Brothers said in an interview that Coastal Coal Co. of Vancouver had been exploring the groundhog coal area since November.

The area was very remote and development would mean heavy capital expenditure.

REUBEN BUERGE – REUBEN BUERGE – REUBEN BUE

"SPRING SPECIALS"
AT REUBEN'S

Pick One from the Largest Selection of Used Cars In the Kootenays.

SATISFACTION GUARANTEED ON EVERY CAR

1966 Chevrolet Supersport H.T.
V-8, Automatic, Radio. White Walls, etc. $3695

1966 Impala 4-Dr. Hardtop
Power brakes, power steering, radio, automatic transmission and vinyl top. $3395

1966 Biscayne Sdn.
6 cyl. std., radio. $2495

'66 Fairlane 500XL Hardtop
Bucket seats, V-8 engine, radio, mint condition. Balance of factory guarantee. $3195

1965 Chevrolet 4-Dr. Station Wagon
V-8, Standard, Radio, etc. One owner. Mint condition. $2795

1965 Valiant Sedan
6 cyl. standard transmission. Terrific buying at $1695

1965 Impala Sedan
V8 automatic, power brakes, power steering, radio. $2795

1965 Olds 88 Hardtop
All luxury equipped. $2995

1965 Chevrolet Biscayne Sedan
Radio. $2095

1965 Epic Sedan
One owner. New car warranty. $1295

1965 Plymouth Sdn.
8 cyl. Standard. $1895

1964 Chev. Sedan
6 cyl. Standard. Radio. $1495

1963 Pontiac Sedan
6 cyl. Radio. $1395

1963 Chevrolet Sdn. $1495

'62 Volkswagen Dlx.
Priced at $895

1962 Corvair Monza Sedan
Sporty and economical but lots of power. $995

1962 Rambler Station Wagon $895

1961 Ford Galaxie 2-Dr. Hardtop
Big V-8 engine, automatic transmission, power steering, power brakes. Real nice, and a scarce model. $1295

1961 Austin Sedan
In top condition. $595

1959 Chevrolet Sdn.
V8 automatic. $695

1959 Vauxhall 4-Door Sedan
Priced at $395

'59 Ford Ranchwagon
Priced at $595

1958 Chevrolet Sdn. $395

'57 Mercury Hardtop
Priced at $295

1957 Chevrolet H.T. $395

TRUCKS

'66 Ford 4-Wheel Drive
Custom equipped. Priced at $3495

1961 Landrover Pickup
4-wheel drive. $1295

1966 Chevrolet Half-Ton Pickup
Bix Six etc. $2195

'64 Chevrolet Pickup
Priced at $1495

'61 Falcon Sedan Delivery
Priced at $695

See Our New Line of GALAXIE Truck Canopies and Trailers

Reuben Buerge
CHEVROLET — OLDSMOBILE — CADILLAC
323 Vernon St. 352-3121
Nelson
EVERY CAR IS SOLD WITH MONEY BACK GUARANTEE
170 Baker St. 352-3233

REUBEN BUERGE – REUBEN BUERGE – REUBEN

FINANCIAL PAGE

Stock Quotations

The Daily News does not hold itself responsible in the event of an error in the following list. Closing prices supplied by Doherty, Roadhouse & McCuaig Bros., Trail, B.C.

TORONTO STOCKS

INDUSTRIALS		
Abitibi	11.25	11.50
Asbestos	24.00	25.00
Algoma Steel	23.25	23.50
Alta. Gas Trunk	36.62	37.00
Aluminum	32.87	33.00
Argus	15.00	16.50
Argus C Pfd	11.37	11.62
Bank of Mont.	66.00	66.50
Bank of N.S.	76.12	76.50
Bathurst Power	31.50	32.00
Bell Telephone	50.12	50.25
B.A. Oil	33.62	33.87
B.C. Forest	23.00	23.50
B.C. Telephone	66.75	68.50
Burns & Co.	14.37	14.50
Calg. Power	24.00	24.50
Can. & D. Sugar	23.50	24.00
Can. Cement	41.50	41.75
Can. Iron	20.00	20.50
Can. Breweries	7.00	7.12
Can. Canners	13.00	13.25
Can .Industries	20.75	21.50
Can. Imp. Bank	71.00	71.50
Can. Pac .Rly.	67.00	67.12
Chemcell	14.00	14.25
Col. Cellulose	5.12	5.25
Cominco	32.75	33.12
Cons. Paper	42.00	42.50
Cons. Gas	16.62	16.75
Crestbrk. Timber	6.00	6.25
Dist. Seagrams	38.75	39.00
Dome Pete	59.50	59.75
Dom .Bridge	18.50	19.25
D. Electrohome	16.87	17.00
Dom. Foundries	21.87	22.12
Dom. Stores	20.00	20.37
Dom. Tar & C.	17.50	17.62
Dom. Textiles	27.25	26.00
Eddy Match Co.	36.00	36.50
Eddy Paper	16.00	16.50
Falconbridge	92.50	93.50
Famous Players	37.75	38.00
Fanny Farmer	33.00	34.50
Ford Motor Co.	53.50	54.50
Ford of Can.	143.00	144.00
Gen. Steel Wares	8.75	9.25
Goodyear	190.00	194.00
Greyhound L.	22.25	23.00
Gt. Lakes Power	22.75	23.00
Home Oil A	21.37	21.50
Home Oil B	21.75	22.00
Hudson Bay Co.	16.62	17.75
Husky Oil	13.75	14.00
Industrial	23.75	25.00
Imperial Oil	58.12	58.25
Imp. Tobacco	14.37	14.62
Ind. Minerals	11.00	11.12
In. Nat. Gas Pfd	18.00	18.25
Inland Nat. Gas	10.25	10.37
Intl. Utilities	28.37	28.50
Int. Nickel	99.50	99.50
Interprov. Pipe	98.00	98.50
Interprov. Steel	4.60	4.70
Jefferson Lake	29.87	30.25
Laurentide	4.85	5.00
Loblaw B	8.50	8.75
Magna Electric	14.87	15.00
Massey Ferg.	25.25	25.37
MacM Powell R	29.75	30.00
Management	2.95	3.00
Molson Brew. A	22.12	22.75
Mont. Loco.	16.00	16.25
Moore Corp.	103.00	103.50
Noranda	54.62	55.25
Ogilvie Flour	14.00	14.25
Pacific Pete	12.12	12.25
Price Bros.	13.75	14.00
Power Corp.	11.62	11.75
Que. Nat. Gas	11.37	11.50
Royal Bank	79.50	80.00
Rothmans	28.75	29.00
Salada Foods	10.62	10.75
Shell Oil	25.25	25.75
Shoppers City	3.20	3.40
Simpsons	26.37	26.62
Southam	40.00	41.00
Steel of Can.	23.12	23.25
Texaco	24.50	24.87
Trans Mtn. Pipe	17.50	17.62
Trans Can. Pipe	29.12	29.37
Union Carbide	24.00	24.87
Union Gas of C	12.50	12.75
Walker - Gooder	32.50	37.75
Westcoast T.	26.50	26.87
Weston Geo. A	20.25	20.75
Woodwards A	28.87	29.00
Zenith Elect.	2.00	2.05
MINES AND OILS		
Advocate	3.15	3.20
Aetna Inv.	.50	.65
Agnico	1.12	1.13
Ang. Am. Moly	.33½	.34
Atlantic Coast	.88	.94
Aunor	2.41	2.48
Barnat	.40	.40
Bethlehem Cop.	6.60	6.65
Banff Oil	14.00	14.50
Bralorne	1.59	1.70
Brunswick	5.90	6.00
Cdn. Export Gas	3.80	3.90
Cdn. Gridoil	5.90	6.05
Cdn. Homestead	2.07	2.10
Campbell Chib	6.65	6.80
Campbell R.L.	19.12	19.87
Can. Delhi	2.10	2.20
Cariboo Gold	.42	.44
Cassiar Asb.	16.00	16.25
Central Del Rio	11.00	14.25
Central Patricia	1.40	1.48
Charter Oil	2.75	2.95
Chimo	.91	.95
Coch. Will	1.35	1.46
Cons. Halliwelll	.51	.52
Cons. Mogul	3.15	3.20
Cons. Rambler	1.60	1.65
Conwest	5.75	5.80
Copperman	.33½	.34
Copper Corp.	.51	.55
Cowichan Cop.	.36	.37
Craigmont	12.50	12.75
Denison	59.00	59.50
Dickenson	3.50	3.65
East Malartic	1.40	1.50
East Sullivan	5.55	5.60
First Maritimes	2.05	2.10
Fargo	3.10	3.25
Frobex	4.30	4.35
Gt. Plains Dev.	11.75	12.00
Giant Mascot	1.33	1.37
Giant Yel.	8.25	8.35
Granduc	3.95	4.10
Gunnar Mines	1.31	1.35
Hastings	1.50	1.60
Highland Bell	9.90	10.00
Hollinger	23.25	23.50
Hudson Bay Mg	67.00	67.75
Hudson Bay Oil	30.12	30.37
Hydra Ex	.19	.20
Iron Bay	3.00	3.05
Iso	1.40	1.45
Jaye Explorations	.16½	.17
Kerr Addison	10.75	10.87
Key. Anacon	1.10	1.11
Labrador	29.12	29.25
Lake Dufault	12.75	13.00
Leitch	6.85	6.95
Little Long Lac	1.60	1.75
Lorado	.75	.78
Madsen	1.37	1.40
Malartic	.51	.54
Mattagami Lake	14.37	14.62
Midcon	.50	.51
McIntyre	90.50	91.75
McWaters	.53	.54
North Cal.	.28	.31
National Pete	2.05	2.20
New Conex	5.25	5.30
New Hosco	2.51	2.54
New Jason	.04½	.05
New Que. Raglan	4.75	4.80
Norgold Mines	.09	.10
Norlex	.22	.22½
Normetal	4.15	4.20
North Can. Oil	2.90	2.95
Northgate	4.65	4.70
Opemiska	10.50	10.62
Orchan	2.40	2.45
Petrol O & G	.61	.62
Pickle Crow	.23	.25
PCE Explorations	.77	.78
Pine Point	53.00	53.50
Place Gas	2.1.9	2.20
Placer	32.50	32.75
Patino	9.40	9.50
Preston	14.62	14.75
Provo	6.10	6.15
Quebec Lithium	2.00	2.05
Que. Manitou	.24	.26
Quemont	8.75	8.80
Radiore	.63	.65
Ranger Oil	2.40	2.42
Rayrock	1.27	1.30
Reeves Mac	1.75	1.98
Rio Algom	27.25	27.37
Roman Corp.	15.12	15.37
San Antonio	.20	.22
Sarimco	.11½	.13
Sherritt Gordon	4.00	4.10
Silver Standard	.89	.90
Siscoe	4.50	4.60
Steep Rock	6.00	6.05
Sullivan Con.	3.45	3.50
Teck Corp.	5.00	5.05
Torbrit	.51	.54
Triad Oil	1.91	1.93
Tribag	1.24	1.25
Union Oil	33.00	37.00
United Buff. Add.	.31½	.35
United Canso	2.60	2.65
United Keno	3.75	3.90
Upper Canada	1.45	1.46
W. Beaver Lodge	.09½	.11
Western Mines	4.05	4.10
Wright Harg.	.87	.89
Wilroy	1.10	1.15
Zulapa	.16½	.17

Vancouver Stocks

INDUSTRIALS		
Burrard Mort	3.25	—
Growers A	3.30	—
Growers B	3.25	3.40
O. Helicopters	2.85	2.90
Sun Pub. A	27.50	—
Sun Pub. B	27.25	—
Int. Brew. B	8.87	9.00
P. West Airways	10.37	10.50
MINES AND OILS		
Ace Mining	.29	.30
Arctic Mining	1.10	1.15
Arlington Silver	.44	.45
Bethex	.66	.70
Blue Star Mines	.12½	.14
Brenda	6.50	6.95
Buchanan Mines	.66	.70
Buttle Lake Mines	.26	.27
Cascade Moly	1.36	1.40
Coast Copper	9.00	9.25
Con. Skeena Silver	.73	.76
Cons. Standard	.09	.11½
Continental Potash	.17	.19
Copper Soo	.27	.28
Crown Silver	.07½	.08
Croyden	.39	.42
Dolly Varden	.38	.39
Dundee	.12	.12½
Dynasty	7.60	7.90
Earlcrest	.14	.15
Endako	11.50	—
Futurity Oils	.40	.42
Galaxy	.31	.33
Granisle	5.40	5.75
Homestake Silver	.23	.23½
Jericho	.13	.13½
Jersey Cons.	.18	.20
Kamloops Copper	.19	.20
London Pride	.11	.12½
Lornex	4.60	4.70
Lytton Minerals	.78	.80
Madrona	.47	.50
Magnum	.64	.68
McKinney Gold	.35½	.37
Minex	.31	.39
Mt. Washington	.18	—
New Cronin	.15½	.16
New Imperial	3.70	3.75
Northwest Vent.	—	.11½
Patricia Silver	.27	.28
Pyramid	3.40	3.60
Rod. Yellowknife	—	.38
Rolling Hills	.33½	.36
Quatsino	.22	.24
Silver Ridge	.12	.13
Slocan Ottawa	.23	—
Tay River Mines	.27	.29
Torwest	.59	.60
Trojan	.23	.23½
Van. Metals	.53	.55
Vananda Expl.	.16½	.18
Utica Mines	1.94	2.00
All. Can. Com.	7.63	8.36
All. Can. Div.	9.55	10.47
Amer. Growth	6.16	6.73
Can. Inv. Fund	4.07	4.46
Collect. Mutual	6.01	6.53
Common. Int.	10.58	11.59
Div. Inc. B	5.42	5.96
Group Income	3.93	4.30
Grow. Equity	5.36	5.86
Leverage	10.47	11.47
Mutual Accum.	5.42	5.93
Mutual Bond	8.76	9.13
Mutual Growth	5.63	6.16
Mutual Inc.	6.36	6.94
Provident	6.43	6.99
Trans Canada C	7.51	8.18
Trans Can. Spec.	3.50	—
United Acc.	9.93	10.85

WINNIPEG GRAIN

WINNIPEG (CP) — Grain quotes (basis Lakehead):

	High	Low	Close
Flax			
May	307	305¾	306¼
Jly	309½	308½	308¾-309
Oct	314⅝	314	314¼
Dec	312½	312⅛	312⅝
Rapeseed			
May	283¼	280⅛	282½
Jly	278½	276	277½
Nov	276⅜	274½	275¾
Oats			
May	90¾	90⅝	90¾
Jly	90⅛	90	90
Oct	—	—	92¼
Dec	—	—	91
Barley			
May	127¾	127½	127⅝
Jly	—	—	127½
Oct	—	—	129⅝
Dec	—	—	128¾
Rye			
May	137⅜	136⅞	137
Jly	135⅜	135	135
Oct	138¼	137½	137½
Dec	—	—	138⅞

MARKET TRENDS

TORONTO (CP) — Investors spiritedly bid up the price of Dome Petroleum on the Toronto Stock Exchange Thursday. However, brokers were unable to explain the stock's sudden surge.

The stock jumped 3¼ to a high of 59, with most of the gain coming in the last hour of trading.

In the last two months there have been various rumors of a takeover bid. The rumors have been denied by company officials.

On one occasion in February the stock rose more than five dollars and in early March climbed more than four dollars.

There have also been rumors that the company has encountered further oil in its drilling program in the Rainbow-Zama Lake region of northwestern Alberta.

PROVO GAINS 10 CENTS

Dome shares holdings with Provo, which gained 10 cents to 6.10. Canadian Superior, which added 1⅛ at 37½, is also involved with the Dome - Provo group in a number of properties.

As a result of Dome's surge the oil index moved up 4.53 to a high of 152.52.

Industrials were mixed. Canadian Wallpaper B advanced 5 to 60, CIL 1 to 21 while Moore Corp. eased ¼ to 103½, despite an announcement by the company of a proposed four-for-one split in the common stock.

PCE Explorations slid 13 to 77 cents on 697,000 shares in specclative mines after rising 11 cents Wednesday.

On index, industrials were up .04 to 165.30, base metals .16 to 90.46 while golds fell .45 to 146.02. Volume was 2,902,000 shares compared with 3,331,000 Wednesday.

MONTREAL (CP) — Prices rallied slightly Thursday towards the final bell on the Montreal and Canadian stock exchanges and closed fractionally higher.

Speculative mines and oils posted the best gains. Banks and papers declined.

Most price changes were fractional and trading was moderate. Industrial volume was 195,300 shares and mines and oils 791,600 compared with 203,000 and 605,000 in the previous session.

Among the senior oils, Home A rose 1⅛ to 21½ and B-A ½ to 33¾. On the Canadian Stock Exchange, Cessland advanced five cents to $1.50, and Provo 25 cents to $6.20.

TAKEOVER RUMOR

Brokers attributed the activity on oils to speculation about possible new drilling in the Rainbow-Zama Lake region of northwestern Alberta and to rumors about takeover bids.

Among banks Toronto-Dominion fell one point to 67½, Royal ⅝ to 79⅝ and Imperial Commerce ⅝ to 71⅛.

Among the losers, Moore Corp. dropped ¾ to 103 in profit-taking, IAC ½ to 24¾, and MacMillan Bloedel ⅝ to 29⅞.

On index, industrials rose .19 to 163.30 and utilities .20 to 144.64. Banks were off .86 at 130.80 and papers .98 at 123.73.

NEW YORK (AP)—The stock market went through another trendless session Thursday as the pace of trading quieted.

Volume was 8,350,000 shares compared with 8,430,000 Wednesday.

More stocks rose than fell but the most popular stock-market averages declined because of softness in some of the blue chips.

The Dow Jones industrial average lost 1.11 at 869.99.

The Associated Press average of 60 stocks fell .7 to 322.7.

AVCO TRADES ACTIVELY

Avco was the most active issue, up 3 at 44⅛ on 113,700 shares. The stock has been in the news because of merger discussions with Paul Revere Corp. which holds nearly one-third of Avco's common stocks.

Airlines seemed to be undergoing long-term profit-taking. American Airlines lost 1¼, Eastern 1½ and United 1⅝.

Among Canadian stocks, Hudson Bay Mining and Granby Mining were down ½. Massey-Ferguson fell ¼. International Nickel and Dome Mines were up ¼ and Walker Gooderham ⅛.

On the American Stock Exchange Brazilian Light and Power advanced ⅝ in active trading. Jupiter Corp., Scurry Rainbow Oil and Canadian Javelin were up ⅛.

What stocks did :

	Thur	Wed
Advances	611	587
Declines	570	592
Unchanged	267	254
Total	1,448	1,433

VANCOUVER (CP) — Leading trader on the Vancouver Stock Exchange Thursday was Bata Resources, in the oil section trading 95,170 shares and closing unchanged at $2.85.

In the mining section, Adera traded 90,600 shares and closed at .77, up .01. Consolidated Skeena traded 38,600 shares and closed at .75, up .07. Galaxy Copper traded 30,000 shares, closing at .32, up .05. Polaris traded 3,166 shares and closed at .23, down 01. Silver Arrow traded 65,400 shares and closed at .49, up .03. Torwest traded 36,700, and closed at .59, down .05.

In other oils, Five Star traded 2,000 shares and closed at .30, up .05. Futurity traded 11,300 shares, closing at .40, up .02. Sunlite Oils traded 13,500 shares and closed unchanged at 1.00.

In the industrials, Western Pacific Products traded 3000 shares and closed at 6.00, up .25. First National Motrgage traded 1,200 shares and closed at 2.90, down .15. Home Oil Class A traded 400 shares and closed at 21.39, up 1.75. Lafarge Cement traded 300 shares and closed at 14.50, up .87. Okanagan Helicopters traded 1,500 shares and closed at 2.85, down .10. Pacific Western Airlines Trade traded 525 shares asd closed at 10.50, up .25.

Averages: Industrials, 158.01, Western mines, 173.22, up 1.04; pipelines, 135.23, up 1.85. Total volume: 1,122,195 shares.

U.S. Exports to Canada Hit Record $6.7 Billion

By ARCH MacKENZIE

WASHINGTON (CP) — United States exports to Canada last year reached a record $6,700,000,000, up 18 per cent.

But U.S. imports from Canada also rose by 27 per cent, expanding over the full year in contrast to dips elsewhere in the final quarter.

"The 18-per-cent advance in sales to Canada accounted for well over one-third of the $2,700,000,000 increase in U.S. exports last year and surpassed our combined gains in exports to Western Europe and Japan," says International Commerce, published by the U.S. commerce department.

The record value is credited largely to "expanding industrial production and greater capital spending there and the duty-free automotive products trade agreement."

The U.S. share of all Canadian imports rose to 72 per cent —the "highest level reached in recent years."

Imports from Canada were $6,125,000,000, says the publication. Both U.S. exports to and imports from Canada showed increases in each quarter. Canada supplied about 24 per cent of all U.S. purchases.

Total U.S. exports rose 10 per cent to $29,400,000,000 and imports from all areas shot up by 20 per cent to $25,600,000,000 for a reduced trade surplus of $3,800,000,000.

DELIVERIES JUMPED

Says the survey of Canada's impact:

"An upsurge in deliveries of motor vehicles, aircraft and related parts and industrial and agricultural machinery was responsible for most of the increase. Sales of chemicals, textiles, metal manufactures and scientific and controlling instruments also showed good gains.

"Over half the steep increase in imports from Canada was in greatly expanded arrivals of motor vehicles, engines and parts, agricultural and electrical machinery and aircraft. Also contributing to the higher import bill from Canada were larger purchases of crude petroleum, lumber, wood pulp, newsprint, ores and aluminum.

"Copper metal and scrap rose sharply both in value and quantity as supplies from other areas failed to meet rising U.S. demand."

The Vietnamese war was a prime reason for heavier U.S. demand for such items, as well as the general range of imports. The interior department has just announced record crude - oil imports, with the Canadian share in 1966 rising to a record daily rate of 384,000 barrels against about 322,000 barrels in 1965. Canada supplied 15.7 per cent of all U.S. crude oil imports last year.

Dollar Up

NEW YORK (CP)—Canadian dollar up 3-32 at 92 7-16 in terms of U.S. funds. Week ago 92 33-64.

Pound sterling down ⅛ at $2.79 47-64.

MONTREAL (CP) — United States dollar in terms of Canadian funds down 1-32 at $1.08¼.

Pound sterling down 3-16 at $3.02 13-16.

VANCOUVER (CP) — City council Thursday approved psychological testing of city police officers to protect against favoritism in police promotions. Only two aldermen opposed the move.

By LAND . . .
By SEA . . .
By AIR . . .
By WARREN K. COOK

These suits will go everywhere this Spring and Summer . . . naturally!

New richer shades of the season's most popular colors.

See them in stock or made-to-measure samples.

at

EMORY'S LTD.
OUR 70TH YEAR

News of the Day

COPY DEADLINE — PLEASE NOTE
Copy for this column accepted until 3 p.m. for insertion in next day's publication.
RATES: 35c line, 45c line bold face type; larger type rates on request. Minimum two lines.

Nelson Trap Club meeting, Friday, March 31st., 8 p.m. in Chamber of Commerce. —74-75

Nene Pedersen Beautician 32 Ymir Rd., Ph. 352-2584 —165-tfn

Rummage Sale, Salvation Army, Sat., April 1st, 9:30 a.m. - 12:30 p.m. —75-75

F.O.E. hall rental: Jack's Music Store, Phone 352-3814 or 352-5294. —52-h

BINGO
ELKS HALL
SATURDAY — 8 P.M.
—75-75

Foam backed plastic place mats, al lcolours, at 59c each.
STERLING FURNISHERS
—75-76

ANGLICAN ATTEND REDEEMER
Sunday 8 and 11 a.m., 12 noon, 7:30 p.m. —75-75

Nelson Senior Hockey Booster Club Spaghetti Dinner, Saturday, April 1st. 7:30 - ? Eagles Hall. —75-76

VILLA DINING ROOM
Sunday Special: Roast Chicken, Open 9 a.m. to 9 p.m. For reservations Ph. 352-3546. —75-76

Step ladders in all popular sizes — wood and aluminum, $5.95 to $15.95.
HIPPERSON HARDWARE
—75-75

PHONE 365-7978
SINGER REPRESENTATIVE
Located in Castlegar at Flamingo Motel.
—275-h

Royal Canadian Legion members and guests dance. Starlight Room, Fri., March 31. Refreshments. —34-h

CARD OF THANKS

The Axworthy family wish to thank all those who helped us at the time of our son's accident. Special thanks to Dr. Shaw, Mrs. Dianna Dunsmore, Mr. Leslie Clarkson, the West Kootenay Power & Light Co. and the staff of K.L.G. Hospital. Brian is now getting well.

Mr. and Mrs. D. C. Axworthy. —75-75

BINGO
EAGLE HALL, TONIGHT
—32-h

Just arrived at Woolworth's. Dutch Boy Rose Bushes and Shrubs. —75-76

CONCERT AT TAGHUM

April 1st, 7:30 p.m. Variety of Russian Concert at Taghum Hall. Admission, Adults $1.00, children 50c. Proceeds for hall improvement. —74-76

FUNERAL NOTICE

PATTERSON — Funeral services for Mrs. Olga Patterson, will be held at the Chapel of the Thompson Funeral Home, Saturday at 11 a.m. The Rev. J. Rae Allan, will officiate and interment will take place in Nelson Memorial Park.

WORLD BRIEFS

PURCHASE CLOTHING

LONDON (CP)—British fashion manufacturers report heavy Canadian purchases of new ready - to - wear clothing. A spokesman for the clothing exports council said Thursday a 21-member mission, now in Toronto, cabled for more samples during Easter weekend because Canadian purchases were heavier than expected.

HOLD TEEN-AGE FAIR

TORONTO (CP)—A teen-age fair, highlighted by a Miss Teen Canada pageant, will be held this year in conjunction with the Canadian National Exhibition Aug. 18-Sept. 4. Winner of the Miss Teen Canada pageant Aug. 31 will receive an all-expense paid trip to Hollywood for the annual Miss Teen International pageant.

Have the Job Done Right!
VIC GRAVES LIMITED
MASTER PLUMBER
Phone 352-3315

REXALL
SPRING
1 CENT SALE
APRIL 13-22
At Your Rexall Pharmacy
CITY DRUG
456 Baker St. Ph. 352-3611
Box 460, Nelson, B.C.

FIRST MORTGAGE BONDS 6 3/4% READILY MARKETABLE

HIGH GRADE RETIREMENT INCOME
SECURED BY LONG TERM LEASES TO NATIONAL COMPANIES
OKANAGAN INVESTMENTS LIMITED
252 BERNARD AVENUE KELOWNA, B.C. 762-2332
Established 1909
2911 - 30th AVENUE VERNON, B.C. 542-4068
Please send me particulars in regard to this offering.
NAME
STREET OR BOX No.
CITY PROV.