1867 1967

TEMPERATURES

Nelson	34	44
Toronto	13	30
Calgary	39	53
Penticton	39	55
Vancouver	41	52
Whitehorse	1	21
Spokane	31	56

Nelson Daily News

Nelson, government, financial, trading and educational centre of the Kootenay-Columbia area

FORECAST

Kootenay: Mostly cloudy. Occasional rain over the southern half in morning. Winds southerly 20 in main valleys. Low and high at Cranbrook 32 and 40, Nelson area 32 and 45. Wednesday outlook: Cloudy with sunny periods.

Volume 65 — NELSON, B.C., CANADA—TUESDAY MORNING, FEBRUARY 28, 1967 — 10 Cents — No. 350

RECORDER OF CANADA LTD. 1269 HOWE ST. VANCOUVER B.C. ATT. MR. H. CROWE

Council Endorses Industrial Brief

Mao Resistance Continuing Despite Claims of Control

TOKYO (AP)—Peking radio hinted today opponents of Mao Tse-tung still are resisting in Shanghai despite repeated claims that forces supporting the Communist party chairman have seized control of the city, China's largest.

In other developments in China's violent power struggle, the Czechoslovakian news agency CTK quoted a Peking wall poster that disorders had spread through the south China province of Szechwan. Another poster quoted by the Bulgarian news agency told of a 16-hour fight between Red Guards and members of the commune of the New People's University in Peking Feb. 24.

In Hong Kong, travellers from the south China city of Canton said penniless and hungrv Red Guards had turned to robbery.

Peking radio, in a broadcast monitored in Tokyo, said the Shanghai revolutionary committee controlled by Maoists has banned "movements of armed militia by any mass organizations or individuals," apparently meaning anti-Mao forces.

The committee, in a resolution adopted at a Feb. 23 meeting, also prohibited "attacks on airfields, wireless communication stations and prisons."

The Czech news agency said posters told of an attack of an anti-Mao group against "genuine revolutionary rebel forces" in Cheng Tu, capital of Szechwan province.

CTK said the posters were put up by Cheng Tu workers who arrived in the Chinese capital to ask for help.

The posters said that on Feb. 17 pro-Mao forces were attacked by the anti-Mao group, a large number of their members were arrested, physically mistreated and women were raped, CTK reported.

The Bulgarian news agency BTA quoted posters as describing "bloody beatings" Red Guards suffered when they tried to seize the New People's University printing press Feb. 24.

The news agency reported another bloody clash occurred Feb. 19 in front of the Peking broadcasting station after 3,000 persons had besieged the building.

Johnson Defends New U.S. Blows

WASHINGTON (AP) — President Johnson said Monday the United States has gone in for more far-reaching blows at North Vietnam but he doesn't interpret this as moving away from hopes of peace.

In the aftermath of naval shelling of ground targets in North Vietnam, the mining of rivers and the use of long-range artillery against targets north of the demilitarized zone between the two Vietnams, Johnson told a press conference he believes he is pursuing the course best calculated to lead to peace.

He was asked whether the new steps taken during the weekend were necessary because bombing of the North had failed to stop infiltration into the South.

He said it is impossible to state with precision how many persons were in South Vietnam because the U.S. did or did not bomb during some periods.

ACHIEVED AIMS

But generally speaking the bombing had done what it was expected to do—and that was not the stopping of all infiltration.

"We thought we could make them (the North Vietnamese) pay a rather heavy price in manpower."

He said some 300,000 persons could be involved in such things as coastal and air defence and other works in North Vietnam. If it were not for the bombing they would "down there" (in the South).

There were good indications the North Vietnamese want the bombing stopped.

Viet Cong Bring New Rockets Into Warfare

SAIGON (AP) — Viet Cong guerrillas have added 140-millimetre rockets bearing Soviet and Chinese factory markings to their arsenal in South Vietnam, U.S. marines reported Monday.

The marines said the weapons were used in a guerrilla attack before dawn on the U.S. air base at Da Nang that killed 32 South Vietnamese civilians and 11 Americans.

The U.S. military command announced meanwhile that U.S. Navy planes had begun dropping mines into rivers in the southern part of North Vietnam to check "increased use" of watercraft to infiltrate Communist troops and supplies into South Vietnam.

Radio Hanoi said North Vietnam filed an immediate protest with the International Control Commission, made up of representatives from Canada, India and Poland. It said the mining "blasted all their (the Americans') 'peace' and 'negotiation' swindle."

The river - mining was the third new step the United States has taken to increase military pressure in Hanoi.

Last Wednesday, U.S. 175-millimetre guns — largest in the U.S. Army's arsenal — began lobbing shells into North Vietnam from the southern side of the demilitarized zone that divides the two Vietnams. Sunday, U.S. Navy warships started shelling railways, highways and munitions depots along North Vietnam's coast.

North Vietnamese Mission Coincides With U Thant Visit

RANGOON (AP) — A high-level North Vietnamese diplomatic mission is in the Burmese capital at a time when United Nations Secretary-General U Thant is vacationing in his homeland. But the purpose of the North Vietnamese mission is shrouded in secrecy.

Thant told reporters he had been informed of the mission's arrival during the weekend but declined to comment when asked whether it had come here to meet with him. Thant leaves today to spend three days at a beach resort.

At the same time, Ambassador Arthur J. Goldberg, U.S. chief delegate to the UN, is on a fact-finding tour for President Johnson in Asia. He went to South Korea from Tokyo Monday.

Goldberg's schedule does not call for a stop in Burma at this time.

In Washington, U.S. officials expressed surprise at the North Vietnamese arrival but seemed interested in speculation that the delegation might meet with Thant. The U.S. officials said they had been informed in advance that Thant's trip home was a personal one not connected with any peace effort.

In Tokyo, Goldberg told Premier Eisaku Sato that the United States will continue to stand by South Vietnam while pursuing peace.

South Vietnamese Raid French Quarters

SAIGON (Reuters)—About 500 South Vietnamese youths stormed into the grounds of the French consulate-general here Monday night and hurled flaming torches into the building.

They tore down iron gates, smashed glass doors and windows, wrecked cars and lit fires outside the building in a sudden outburst of fury against French policy on Vietnam.

Anti-French feelings here date back to 1963 when President de Gaulle proposed the neutralization of South Vietnam. In January, 1964, he angered the Saigon regime still more by recognizing Communist China, one of the main supporters of North Vietnam in the war against the South Vietnamese regime.

Relations between South Vietnam and France have not improved from the stalemate they reached in June, 1965, when the Saigon government broke off diplomatic relations in exasperation with de Gaulle's coolness toward South Vietnam and its American allies. Since then France has maintained only a consular staff in the South Vietnamese capital.

The attack on the seven-storey consulate building—formerly the embassy—followed a two-hour march through the city by demonstrators who shouted "Down with de Gaulle."

HIGHWAY REPORTS

As a public service the Nelson Daily News will now carry Department of Highways telephone numbers where reports on highway conditions in the Kootenays may be obtained:

Nelson — 352-2211.
Castlegar, Trail, Rossland — Rossland, 362-5224.
Grand Forks — 442-3325.
New Denver — 358-2414.
Creston — 356-2313.
Cranbrook — 426-2208.
Salmo-Creston Skyway: Trail operator and ask for Bridal Lake Camp.

End of Road For Hoffa?

WASHINGTON (AP)— James Hoffa, Teamsters Union President, appeared at the end of the road Monday in his fight to stay out of prison as the U.S. Supreme Court turned down a succession of his appeals.

The tribunal refused to give him a second hearing on his 1964 federal jury tampering conviction and it refused to hear his claim of widespread government eavesdropping at the Chattanooga, Tenn., trial.

Then, the court cleared the way for the early jailing of Hoffa by airmailing its judgment to the clerk of the U.S. District Court in Tennessee.

And, Justice Porter Stewart, after conferring "with each member of the court who has participated in these cases" except Chief Justice Earl Warren turned down twin efforts by Hoffa's lawyers to temporarily block his imprisonment.

"Ski jump" with snow vehicle is impresive sight. Coming over a four-foot snowdrift during survey of Porto Rico fly-in Sunday, of proposed new ski hill is Fred Markin of Nelson in one of several snow vehicles used during the survey by Salmo and Nelson men. Balance makes or breaks a good rider in this thrilling new sport. — *Daily News Photo by Dennis Goff.*

Armored Truck Robbed

Time To Quit When Gun At Throat, Says Driver

MONTREAL (CP)—As police tried Monday to track down three men who robbed an armored truck of between $200,000 and $275,000 Saturday, the driver of the truck told of his ordeal.

The robbery was one of two major crimes here during the weekend. In the other, thieves made away with two paintings and other items valued at a total of $100,000.

"When they start shoving gun barrels down your throat, it's time to throw in the towel," said driver Mell Brady, 40, of the Brink's Express Co.

Brady was waiting in the truck while his partner entered a supermarket on north-end Villeray St. to get the day's receipts. A man with a uniform knocked at the door of the truck.

"When I saw the uniformed man at the truck door, I immediately thought that my partner had forgotten his receipt book," Brady said.

THROWN TO FLOOR

"I opened the door and the man in the Brink's uniform . . . grabbed me by the neck and threw me to the floor."

Two other men, armed and wearing red cotton hoods, jumped in and the driver was handcuffed to a seat. One of the men spent the ride in the truck to the getaway car putting money into sacks.

Brady, who was found in the truck by police about a half-hour after the robbers had made their getaway, said:

"Right now I'm for the birds. I've got the shakes. What the future holds for me I don't know."

Thieves Sunday took two original oil paintings, Mrs. Scroops-Eggerton by Gainsborough and Summer Days by Monticelli, from a downtown apartment occupied by Richard F. Angus.

NOT VANDALISM

The paintings were removed from their frames and police said no vandalism was involved.

Among the other loot making up the $100,000 total were an antique musket and a quantity of jewelry.

Viola MacMillan Trial On Wash Trading Starts

TORONTO (CP) — It was "not unusual" that shares of Consolidated Golden Arrow should almost triple in price—from 25 cents to 65 cents—in an hour's trading on the Toronto Stock Exchange July 10, 1964, a Toronto broker testified Monday.

R. J. Breckenridge, a partner in the brokerage firm of Breckenridge, MacDonald and Co., was a witness of the opening day of the trial of Viola MacMillan, 62, a Toronto mining promoter, on charges of wash trading in shares of the stock.

Wash trading is a stock exchange term used to describe fictitious trading in a stock to create an impression of market activity or manipulate the market price, in which share ownership does not actually change hands.

Mrs. MacMillan is being tried on two charges of wash trading in the shares of Consolidated Golden Arrow, in which she and her husband, George, owned about 1,620,000 shares of the 3,557,000 shares outstanding as of Aug. 17, 1964.

The charges arose from a report of the royal commission into the trading of Windfall Oils and Mines, a company in which the MacMillans also had a large interest.

The royal commission found that Windfall stock soared from about 60 cents to more than $5, in July, 1964, then dropped when assays revealed practically nothing of value in the company's Timmins, Ont., holdings.

Mr. and Mrs. MacMillan have been charged with fraud in connection with Windfall trading. The fraud charges are not expected to be heard for several weeks.

Herridge Offers "Bugging" Bill

OTTAWA (CP)—H. W. Herridge (NDP — Kootenay West) presented a bill in the Commons Monday that would forbid invasion of privacy by wiretapping and electronic eavesdropping except in criminal investigation or where state security is involved.

He said the bill, given first reading, was presented at the request of British Columbia members of the New Democratic Party and union leaders in the West Coast province.

A royal commission inquiry was held into a recent report of electronic "bugging" of a union meeting place in Vancouver and a report is to be made later.

Six-Member Commission Appointment To Follow

By DON KOLFAGE
Editorial Director, The News

With one voice Monday night Nelson City Council unanimously approved proposals in a brief presented two weeks ago by Ald. Kennedy Facchina calling for the appointment of a six-member industrial commission, heralding the start of a drive to obtain added industrial assessment for the Nelson area.

Ald. Facchina's brief had proposed four motions, the appointment of the six-man industrial commission with a representative each from city council and the Chamber of Commerce and four members chosen at large; the appointment of a three-man council committee to choose the four members at large; contacting the Federal Department of Industry to determine where and how soon training of members of the industrial commission could begin, and consideration by council of ways and means of financing the proposed commission.

Council voiced full support of the brief and approved all four motions unanimously.

"Ald. Facchina is to be complimented on the work he has put into his brief," declared Ald. Fritz Farenholtz. "It emphasizes the situation stronger than anything that has been presented in the past."

He said that efforts had been made to get the same results through the Chamber of Commerce and with a Chamber manager without success.

AIMED AT START

Ald. Facchina had presented his brief, and had given notice that the four motions would be presented at a meeting of council two weeks ago. Speaking to the motions Monday night, he said, "The brief was presented to council in the hope of getting something started that would protect our interests better than they have been protected in the past."

He continued, "We will be entering a field of responsibility that we haven't entered into seriously in the past." He said council would be assuming a new field of responsibility.

"We should undertake a program whereby we can protect our interests through this commission. We can't concentrate on the city alone, we must settle industry outside of the city but within its economic sphere."

He noted that other communities are becoming equally important with Nelson in the region "and unless we watch our step we will lose many of our facilities and weaken our economic base." He referred to the loss recently to certain facets of federal government operations in Nelson to Castlegar.

Ald. Facchina asserted, "It is the responsibility of council to take the leadership necessary to strengthen the city's economic base. If we do this, we strengthen the city as a whole.'

He noted that certain benefits had accrued to Nelson from the Columbia River development projects, but said that the city had failed to consider the continuation of such benefits after completion of the dams.

"We need an industrial commission to promote industry," he declared, "and to assist in the commercial expansion of existing businesses."

He stated further, "We need an industrial commissioner to concentrate solely on industry."

Ald. Facchina suggested to council that immediate contact be made with the department of industry to arrange for a department representative to meet with council and explain the extent of federal government participation in the industrial proposal.

He suggested that the council committee chosen to pick four members at large for the industrial commission make recommendations to council one month after the meeting with the Department of Industry representative.

$15,000 - $30,000 RANGE

He said that only minimal financing would be required for the new commission in 1967, but he warned that to be effective the industrial commission operation in the not too distant future could cost the city between $15,000 and $30,000 per year.

Ald. Terry Wayling, voicing complete support of the brief and the motions, said the proposed industrial commission would complement both the Chamber of Commerce and the Central Kootenay Regional District.

"But," he added, "we have to do our own lobbying and promoting."

Mr. Facchina noted that consideration had been given to approaching industrial promotion through the offices of the Regional District. "The Regional District is not sufficiently developed at this time to provide the backing that is needed," he said.

Snowdon Denies Breakdown Rumors

NEW YORK (CP)—The Earl of Snowdon denied Monday his marriage with Princess Margaret is on the verge of breaking up.

Arriving by plane from Tokyo, Snowdon said the first he had heard of any rift with the princess was what he read in New York newspapers Monday. He had been on a photographic assignment in Japan for a British newspaper.

Meanwhile in London, Princess Margaret attended the royal film premiere of The Taming of the Shrew.

Richard Burton, co-producer of the movie, made an apparent reference to the princess' marriage while appearing on stage with stars of the production.

Introducing his wife, Elizabeth Taylor, Burton said:

"My name is really Richard Jenkins and that makes my wife's real name Liz Jenkins.

"And up there," said Burton, pointing to the dress circle where the princess was sitting, "is a young lady whose real name is Maggie Jones."

'MAGGIE' GETS APPLAUSE

As the princess left the theatre, members of the audience gathered in the foyer applauded her. The princess smiled.

An ironic note marked the arrival of Lord Snowdon in New York. Pasted outside an office he is using while in New York was the bold front-page headline of the tabloid New York Post: "Meg's home, where's Tony?" Underneath somebody had written in red crayon: "Tony's right here."

Lord Snowdon said in an interview he has been "in constant communication" with his wife during the four weeks while he was working in Japan.

"It's news to me, and I would be the first to know," he said of the rumors.

Lord Snowdon said he would rejoin Princess Margaret in the Bahamas March 9. He declined to say how long he would remain in New York or where he would stay in the Bahamas with his wife.

Honest Difference Of Opinion – Hellyer

By DAVE McINTOSH

OTTAWA (CP)—Defence Minister Hellyer said Monday night his dispute with Rear-Admiral William Landymore is an "honest difference of opinion."

He told the Commons defence committee he has considerable respect for the admiral and "I admire any man of his determination and passion for what he believes in."

Mr. Hellyer last Thursday night accused Admiral Landymore, dismissed chief of Maritime Command, of "18 months of consistent disloyalty" and on Friday said the admiral had been disloyal to Canada.

Under four hours of grilling by opposition MPs Monday, the minister conceded the word "disloyal" was ambiguous and that he had been "fluttering around in orbit" to see if he could find the right word.

The word "disloyalty" created an impression he had not wished to give, Mr. Hellyer said.

"I've paved the way for a complete reconciliation," Mr. Hellyer added.

This could be done simply if Admiral Landymore stated to the committee—"an oath is not required" — that he had not called a meeting of naval officers in his command for the purpose of fighting armed forces unification.

Gordon Churchill, former Conservative defence minister, said Admiral Landymore had already told the committee he had not been disloyal.

"What more can you ask?" Mr. Churchill demanded.

"A clarification," Mr. Hellyer said.

"Does the admiral have to prove his innocence half a dozen times?" Mr. Churchill asked.

He said Mr. Hellyer should stop "dodging around" and remove the blot from Admiral Landymore's name.

Admiral Landymore is scheduled to appear before the committee again today.

U.S. Stamp Promoting Canada To Be Shown at Conference

By PAUL DUNN

OTTAWA (CP)—The United States post office department has come up with a surprise gift for Canada's 100th birthday—a five-cent commemorative Centennial stamp.

It may prove one of the biggest advertising features for Canada's centennial with millions of the stamps carrying the 1867-1967 message throughout the U.S. and around the world.

Although top officials here knew of the U.S. plan to unveil the commemorative stamp later this week in Washington, the public was not to be let in on the secret until later.

However, someone in the U.S. department disclosed the plan to The Associated Press Sunday and a casual reference was made to the stamp in a story circulated in Canada.

The unveiling is to coincide with the March 1-3 visit to Washington of Postmaster-General Cote for talks with his U.S. counterpart, Lawrence F. O'Brien.

It was learned here Monday that the U.S. department plans a first-day cover service for the commemorative stamp — making it prized by stamp collectors—with the first stamps to be issued at the U.S. pavillion at Expo 67 some time during the fair.

GETS WIDE PUBLICITY

The first - day feature will give the stamp publicity in world philatetlic journals. Posters will be displayed in every U.S. post office drawing attention to the Centennial stamp.

Mr. Cote and W. H. Wilson, deputy postmaster-general, will join a five-man Canadian postal delegation now studying postal facilities in the northern U.S.

In Washington they are to discuss coding on letters and parcels, including the U.S. zip-code plan—a series of numbers at the end of an address to expeite delivery of mail to the district the numbers represent.

The post office department here has had a committee studying coding for the last two years. It has visited Britain, Holland and West Germany to study techniques in use or planned in those countries.

British postal officials oppose a straight numerical code but favor an alpha-numerical technique. Germany leans to a straight numbers while Holland is against this system, a department officer said.

He said Canada's population concentration in a long ribbon near the U.S. border has made a zip-code less necessary. The code becomes much more important in huge, heavily-populated land areas like the U.S

Mr. Cote is to also discuss problems of finance, personnel administration and operations while in Washington.

CLEGG REPORT RECOMMENDS OVERALL NELSON TRAFFIC PLAN

By PETER RICKWOOD
News Staff Writer

The City of Nelson will have to provide an overall transportation plan to avoid a "piecemeal, build-when-you-must basis of road construction, which is inefficient and costly."

So states a highly detailed transportation plan and report for the city, prepared by the City Advisory Planning Commission and Regional District of Central Kootenay.

Presented to council Monday, the one inch thick volume, comments and advises on future planning, parking and traffic in the city.

PLAN NOW

It says: "Council must plan now in order to be prepared to build tomorrow's transportation system that will accommodate the increase in population and vehicles anticipated in the Nelson Metropolitan Area."

All facets of transportation must be considered and the plan must be balanced and co-ordinated.

The report says that the transportation plan should be a chapter of a general plan for the City as a guide to future growth and development.

But the growth of the metropolitan area of Nelson has to be considered as well as city growth.

ONE COMMUNITY

"The metropolitan area is in reality one community — Nelson — and it is growing more rapidly than the city itself."

The transportation report is projected over 10 to 20 years, when estimated population of the metropolitan area will be 18,000 to 27,000 and 12,000 to 18,000 in the City.

"Central business and industrial employment could increase by around 63 per cent as well."

PARKING DEMAND

And the demand for parking space and roads is directly related to the increase in population and employment, the report states.

It suggests a shopping mall in the two blocks east and west of Ward Street and it says that a Government Centre should be established in a single compact area for use by the three levels of Government.

"Buildings required by Government over the next 20 to 25 years should have approximate sites located for them."

The report is strict with commercial development.

GOOD ACCESS

"Policy to strengthen the downtown by good land use control, good access, and good parking should be permitted by Council.

'Suburban commercial development should not be permitted that will weaken in any way the downtown core."

Present parking facilities are criticized by the report.

"There is inadequate street parking in Nelson and a much more severe shortage of off-street parking. There are inadequate loading and unloading areas."

It recommends decreasing long term parking and increasing short term parking down town.

PARKING METERS

The layout of parking meters should be revised, an off street parking garage should be constructed, and the city should purchase off street parking lots with four or eight hour meters.

Compared to other cities, through traffic movement in Nelson is very high "and the need to segregate such traffic to a proper bypass system is vital to the success of Nelson's transportation plan," the report adds.

It strongly advises against any development which would reduce off-street parking and states that parking enforcement by chalking tires to control overtime parkers and meter feeders is required.

"The parking shortage is evident by comparing the 2,000 to 3,000 cars found in the downtown at peak times with only 1,200 parking spaces."

The report says that it is important to establish street systems as a part of the overall transportation plan. "Each system should be designated and designed for a specific function."

Traffic volumes have increased in recent years by as much as 50 to 100 per cent on some routes and the report recommends realigning the Provincial Bypass System, a truck route, and roads to handle the major volume of traffic.

The principal arterial access from South Nelson should be from Stanley to Baker and not from Ward to Baker, the report states.

All road extensions should be designed to fit the contours and not be an extension of the present route system.

An "intricate system of Lakeside marine drives" are foreseen, as well as crosstown roads which would provide "in a crude way" an outer ring system.

The present transit system should be continued and extended beyond the City if proven economic. But the system should also be made as attractive as possible too so that the volume of shoppers from the whole regional area be increased, while the volume of traffic to the downtown be reduced.

"The transit system should be a metropolitan system covering the entire Nelson community."

Commenting on other forms of transport, the report wants the airport maintained and improved, to bring more air transportation to Nelson, and it declares:

"Nelson is well served by two railways which should be one attraction to possible new industry."

Concluding, the report suggests a transportation policy in a future general plan for Nelson.

Principal architect of the report was Terry Clegg, ousted Planning Director of the Regional District of Central Kootenay.

COMMITTEE FAVORS DISTRICT MUNICIPALITY

Area School Additions Put Out for Tenders

Tenders will be called for Blewett and Hume School additions, March 14, valued at over $87,000.

To date, estimates have been received from five construction companies, in Nelson, Trail and Castlegar areas.

Allotment for Blewett addition was $45,000, with Hume School given $42,240 to complete their construction.

Tenders have been received from Paul Schwab Construction, Nelson; Verigin Construction, Castlegar; Intermountain Industries Ltd., and Fame Brick Construction, both of Trail; and Creighton Construction of Kinnaird.

A school board official noted they are now awaiting final approval of a one room $40,000 addition to Salmo Secondary School. Hopes are for a September completion for Hume addition. It was estimated construction on the project would take about four months to complete, once construction has started.

Hume addition will include a classroom and library. The latter is a project strongly backed by vice principal William Evin over the past two years.

Mr. Evin decribed their future library as a collection of books and related materials such as picture filmstrips, films, records, tapes, models and maps which cover all subjects of the curriculum at various reading levels.

"As opposed to the public library which serves the whole population from the cradle to the grave, the school library has a very special clientel — the students", he continued.

Newly developed innovations to be incorporated in the project will be a separate study area, with individual compartments for each student.

LAST TIMES TONIGHT—Shows at 7:00 - 9:05

James Coburn

"DEAD HEAT ON A MERRY GO ROUND"

The slickest conman who ever took the world for a ride—

For the first time on the giant screen in blazing TECHNICOLOR!

MAURICE EVANS JUDITH ANDERSON

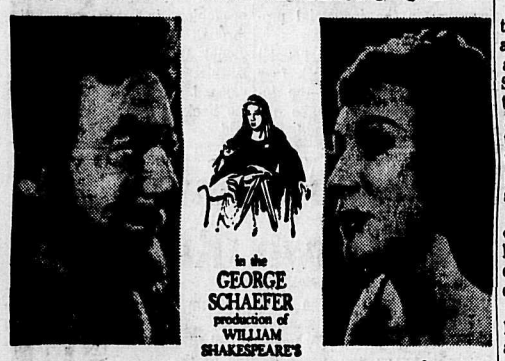

in the GEORGE SCHAEFER production of WILLIAM SHAKESPEARE'S

macbeth

Directed by GEORGE SCHAEFER · Produced by PHIL C. SAMUEL

WEDNESDAY ONLY —

Student Matinee at 3:00 p.m.

Evenings 7:00 - 9:00

CIVIC

OFFICIAL expo67 TICKET CENTRE

SCHEDULE OF

INSTRUCTIONAL CLASSES IN LOG-SCALING:

EXAMINATIONS FOR INTERIOR SCALER'S LICENCE:

NELSON FOREST DISTRICT

1967

CLASSES		EXAMINATIONS	
NEW DENVER			
High School, Mar. 6th	7:30 p.m.	Roseberry Log Yd. Mar. 10th	8:30 a.m.
High School, Mar. 7th	7:30 p.m.	New Denver High School	1:00 p.m.
CRANBROOK			
Central School Annex, Mar. 13th	7:00 p.m.	Kennelly Log Yd. Apr. 4th	8:30 a.m.
Central School Annex, Mar. 14th	7:00 p.m.	Legion Hall	1:00 p.m.
Kennelly Log Yard, Mar 14th	9:30 a.m.		
GOLDEN			
High School, Mar. 15th	7:00 p.m.	K.H.F.P. Log Yd. Apr. 6th.	8:30 a.m.
High School, Mar. 16th	7:00 p.m.	Court Room	1:00 p.m.
Kicking Horse Forest Products Yard, Mar. 16th	9:30 a.m.		
FERNIE			
High School, Mar. 20th	7:00 p.m.		
High School, Mar. 21st	7:00 p.m.		
Crows Nest Industries Mill — Elko Mar. 21st	9:30 a.m.		
SALMO			
Ranger Station, Apr. 10th	7:30 p.m.	Hearn Bros. Mill, Apr. 14th	8:30 a.m.
Ranger Station, Apr. 11th	7:30 p.m.	Rangers Station	1:00 p.m.
GRAND FORKS			
Court House, Apr. 17th	7:30 p.m.	Grand Forks Sawmill, Apr. 21	8:30 a.m.
Court House, Apr. 18th	7:30 p.m.	Court House	1:00 p.m.

Classes and Examinations will be conducted by Forest Service technical staff and are open to the public: Examination fee is $5.00 Holders of Acting Scaler appointments are required to present themselves for examination at any one of the above advertised examination centers.

Application forms, available at any Forest Service office must be completed in advance of examination date by ALL candidates and submitted to the officer in charge of the examination. Previously submitted application forms will not suffice.

J. R. Johnston,
District Forester.

Handicapped Society Launched at Meeting

His name isn't Speedie for nothing, as Jim Speedie proved Monday night at the Selkirk Health Unit, where a meeting of handicapped persons and persons interested in the handicapped, had been called.

An executive was named with Mr. Speedie the unanimous choice of about 20 attending. Jack Hendren was elected vice-president; Mrs. S. Pol, secretary and Rae Thomas, treasurer. Named to the executive were Howard Jeffery, Mrs. Anne McDonald, Mrs. Mary Babiy, Elis Kutvonen and Bob Robertson.

A money-making scheme to get the ball rolling was decided on with various members of the group taking an active part in this initial venture, and the group is to meet again with any other interested persons next Monday to complete the plans. All this was accompanied in under two hours.

Mr. Speedie outlined the aims of the organization by saying its purpose is to provide a social outlet and a work outlet for the handicapped.

He said nearly all cases are rehabilitable as had been proven in the workshop in Alberni with which he had been associated. He said heart, arthritic, cerebral palsy and multiple sclerosis victims had all been helped and he stressed that it is essential for handicapped not only to be rehabilitated but that they be able to find remunerative work or be able to work to their capacity.

In Alberni there had been a lunch counter, photography shop, consignment sales, saw filing, clothing shop and candy stall at the hospital, all handled by handicapped persons. He said their aim is that "when a handicapped person comes to us we can place him in a job he can do or learn to do."

Among the handicapped attending the meeting, one was interested in watch making and jewellery, another in "assembling things," yet another, electronics. Woodworking, repair work, office work, in the form of duplicating service and typing, were also mentioned by the various ones as possibilities.

Mr. Speedie said it costs usually under $200 to set a person up in business of some sort, such as the candy stall. It works as a co-operative with all sharing in the profits.

A workshop with all under one roof is the ideal situation he said and with this in mind members are looking over various possibilities around town and will report back to the meeting Monday, quoting rents and other pertinent information.

It was noted that there are about 41 handicapped persons in the district. Mr. Speedie said it was hoped to gain support from service clubs who might help set up certain phases of the various operations needed, but he said this would be only for the initial stage. Once it had been set up the handicapped would be running the operation themselves. One Nelson men's club had sent two representatives to the meeting to "see what it was all about."

Mr. Speedie was confident that the venture would go ahead. (After all it was accomplished in Alberni.)

"We will make out," he said, "as long as we have initiative we will go ahead," and on this note the meeting adjourned.

CASTLE Theatre

Castlegar, B.C.

Last Times Tonight

"3 ON A COUCH"

Jerry Lewis, Janet Leigh

7:00 and 9:00 p.m.

CARTOON

AUTO - VUE

DRIVE-IN — Trail, B.C.

Last Times Tonight

"CAST A GIANT SHADOW"

Kirk Douglas, Senta Berger

Show Time 7:30 p.m.

SHORTS

YOUR DOCTOR'S PRESCRIPTION

Dispensed While You Waite

PROMPT SERVICE

It Is Your Privilege to Choose Your Pharmacist.

CHOOSE

SAMPLE'S NELSON PHARMACY LTD.

"Your Fortress of Health"

Phone 352-2313

639 Baker St., Nelson

EAGLES RAISE FUNDS FOR CENTENNIAL CLUB

Nelson Aerie 22, Fraternal Order of Eagles, has launched a drive to raise funds for the Nelson Centennial Club for use in promoting and carrying on the city's Centennial Parade.

Aerie president Doug Champion said Monday that proceeds of the current drive, which includes the eventual presentation of a camper-trailer unit and a transistor radio, is now underway and has been fully sanctioned by the Nelson Centennial Committee.

Centennial committee chairman Albert Maida expressed pleasure at the effort by the Eagle Lodge.

"I am very pleased indeed," he said, "to see that the Nelson Eagles have decided to assist the Nelson Centennial Club during this busy year, and have decided to raise funds to help us expand our program during the year."

He urged support for the Eagles. "I sincerely hope that every citizen will come forward and patronize the Eagles' Lodge. A sincere thank you and congratulations to every member of the Eagle Lodge for their splendid efforts."

Mr. Champion said that Nelson Aerie 22 has every hope of raising about $1000 for the benefit of the Nelson Centennial Club.

"Our members will be actively working to ensure the success of the fund raising project," he said.

Young Band Entertains Kiwanians

Twenty grade 4 pupils from Hume School entertained Kiwanis Club members at their weekly meeting Thursday night.

The children, all members of a recorder band under E. W. White, a teacher at the school and also a Kiwanian, delighted the club members with a sprightly program of music.

They played melodicas, one of the new musical instruments, as well as recorders, and an autoharp. The melodica looks much like a mouth organ but has a keyboard.

LATE NEWS OF DAY

FUNERAL NOTICE

ARNOT — Requiem Mass for Mrs. Mary Arnot, will be celebrated at the Cathedral of Mary Immaculate, Wednesday at 10:30 a.m. The Rt. Rev. J. F. Monaghan, V.F., will be the celebrant and interment will take place in Nelson Memorial Park. Rosary will be recited at the Thompson Funeral Home, tonight (Tuesday) at 8 p.m.

Pioneer Woman Dies

Mrs. Mary Arnot, wife of John Arnot of 414 Observatory Street, died at Nelson, Sunday, aged 72 years.

She was born in Turin, Italy and came to the Nelson district in 1906.

She is survived by her husband, one daughter, Mrs. Russell Robinson of Ferronia, Ont.; four sons: Fred and John of Vancouver, Albert of Trail and Edward of Nelson, also 12 grandchildren.

DRIVER DIES IN CAR CRASH

Kimberley driver Russel William Clark was killed early Monday morning when his car went off the road near Kingsgate, B.C. hitting a large boulder.

Clark, 59, was proceeding north on Highway 95 about 3 miles north of Kingsgate at the time. He failed to negotiate a "slow to 40 m.p.h." corner. His vehicle crossed the road, hit the boulder throwing him to the ground, then rolled over the man. The accident happened about 5:10 a.m.

Assure Future Welfare Steering Members Say

ROBSON — There was no doubt in the words used by the report of the Steering Committee on the District Municipality for the Kinnaird, Castlegar area, published here last night.

"If we diversify our efforts we will only create institutions to dampen joint endeavor.

"By uniting, we will assure our future welfare, create a common bond, make possible a program of community development, coordinate our resources and plan for our leisure enjoyment.

"As small groups, we now are heard as a mumble of whispers. United we could speak out with great influence, effect and authority."

These were the sentiments expressed in the 36 page Steering Committee's report which strongly recommended "all affiliated areas to amalgamate at the earliest opportunity."

Of the five members on the committee, only one was opposed to a district municipality.

Fritz Kreil, stated in the report: "It would not be in the best interests of the outlying districts to be involved in a district municipality at this time.

"Under the best conditions, it would not do us any good. In some instances it would be downright harmful to some areas."

But the weight of evidence put forward for a district municipality, tends to overwhelm Mr. Kreil's lone dissenting voice.

Amalgamation — forming a district municipality — would:

"Create the most effective and efficient administration to deal with present and future problems.

"Provide the basis for obtaining a sound, healthy and prosperous community at large.

"Allow for all-round better programs of social, recreational and cultural activities.

"Provide stability of use, value and enjoyment of property.

"Eliminate most of our rivalry, suspicions and fear.

"Give reason for mutual interest, respect, enthusiasm and incentive for pride.

"Allow each area the services they require under corporate sponsorship.

"Forestall commercial and industrial sprawl.

'Provide planning and development under experienced and trained management.

"Provide incentive to invest in our commercial, industrial, housing, mortgaging and recreational needs.

"Increase our borrowing power and make easy the financing of works, services and facilities.

"Reverse our decreasing rate of growth. Provide greater tax benefits to all areas.

"Eliminate our dependence on consulting services by giving us our own professionals.

"Television by public utility.

"Encourage a higher standard of living."

The report says that a negotiating committee of three civic and municipal leaders to determine governmental aid, has now to be set up.

Meetings should be called by representatives or civic and municipal leaders and an information prepared by Selkirk College and the Chamber of Commerce, be mailed to all householders.

It advises that town and village councils meet jointly once a month "for the next three months" and observers from the outlying communities should attend.

If the negotiating committee receives a definite commitment, the full Consultative Committee of Community Leaders, "should meet again in April to approve or reject a petition to the Minister of Municipal Affairs for a vote and Letters Patent."

"Subject to a favorable vote, a census and a survey be undertaken."

Although last night's publication of the report has taken plans for the formation of a district municipality to its furthest stage, since it was first broached in 1962, it is still up to the residents in its proposed area to accept or reject it.

Population of Castlegar, Kinnaird, Robson, Raspberry, Brilliant, the west side rural including Blueberry and Ootischenia is 9,310. This would be the population of the district municipality.

GLYCO THYMOLINE

Treatment for Mucosity.

An alkaline cleansing solution for soothing mucous membranes.

75¢

Mayo Pharmacy Ltd.

Corner Baker and Ward

Ph. 352-2613 Nelson

Helps You Overcome FALSE TEETH Looseness and Worry

No longer be annoyed or feel ill-at-ease because of loose, wobbly false teeth. FASTEETH, an improved alkaline (non-acid) powder, sprinkled on your plates holds them firmer so they feel more comfortable. Avoid embarrassment caused by loose plates. Get FASTEETH at any drug counter.

Sluggish Kidneys May Bring Restless Nights

If you "fight the pillow", toss and turn all through the night and don't really know why — perhaps here's news and help for you! One cause of such restlessness may be traced to sluggish kidney action. Urinary irritation and bladder discomfort may follow. The result can be backache and restless nights. This is when Dodd's Kidney Pills can help bring relief. Dodd's stimulate kidney action, helps relieve the irritated condition that causes the backache. Take Dodd's, and see if you don't feel better, rest better. Used successfully by millions for over 70 years. New large size saves money.

Too busy to write lately?

They'd like to hear from you - phone tonight!

B.C. TEL

Just for You!

WHEN YOUR CAR'S CONDITION IS AT STAKE . . .

Isn't it wonderful to have someone take a personal interest in it?

WE DO at the

PLAZA BA SERVICE

Phone 352-3352

Next to Fairview Safeway

BILL OPENSHAW

Owner - Manager

Licensed Mechanic

(If you can't stop — SMILE when you go by)

Bevy of Beauties Vie for Creston Queen Title

LUANN ARMSTRONG

GAIL BUCKNA

CHRISTINE CHARMAN

ELAINE SALEKEN

LYNNE SHUNTER

MARIAN CARTWRIGHT

SANDI LEROUX

Stiff Fine Follows 3-Car Crash

TRAIL — A driver responsible for a three-car, $900 pile-up on the Trail-Rossland hill *Thursday night* appeared in court Friday and was fined $300 for impaired driving.

Hans Wuori of Rossland pleaded guilty before Magistrate Parker Williams Friday.

The other two cars involved, one driven by Albert C. Crocket and the other by Anthony Nigro, both of Trail, were proceeding down Rossland hill at the time of the collision.

Nigro had just passed the Crocket car, and was attempting to regain the right hand lane when Wuori came up the grade from the opposite direction on the wrong side of the road. The two cars met, with the Crocket vehicle crashing into the Nigro car from behind.

In Custody For Sentence

CRANBROOK — Donald Ganderton, 20, of Calgary is in custody on remand for sentence by Magistrate Richard Sheill after precipitating excitement involving RCMP officers of Cranbrook and Fernie Monday night. He pleaded guilty in magistrate court Wednesday to three charges of dangerous driving.

Charges followed precipate ca revasion Monday evening of an RCMP routine evening highway checking station allegedly by Ganderton, then an auto chase during which the fugitive car was ditched. At this point, the chase moved to the bush in Wardner vicinity on foot by Cranbrook and Fernie detachment personnel, finally flushing the youth to the highway where he was apprehended and brought to Cranbrook in custody.

MAGGIE PETKO WINS OTTAWA CONTEST

GRAND FORKS — Maggie Petko was chosen by the Rotary Club of Grand Forks to represent them on a trip to Ottawa. Miss Petko successfully defeated three semi-finalists. The trip to Ottawa, which is to be taken in the month of May, will take her to the Parliament Buildings where she will watch the Canadian Government in action. The trip is completely financed by the Rotary Club. Miss Petko will also travel to Montreal where she will visit Expo 67 for a day. Travelling with her to Ottawa will be other students sent by Rotary Clubs of other areas.

Michel Strike . . .

Dispute Continues

NATAL — No further developments have occurred since 500 miners at the Michel operations of Crows Nest Industries went on strike Monday at 12:01 a.m.

One week has elapsed since the miners, members of Michel Local 7292 of the United Mine Workers of America, rejected the last offer from the company.

It was negotiated and signed by company representatives and the union's negotiating committee at a final bargaining session two days before the offer was rejected by a three to one margin.

The members turned down basic wage increase of 40 cents an hour over two years and are demanding their original request for a one-year contract.

It is hoped that developments in the dispute might arise early next week in an effort to seek an early settlement.

The strike comes at a time when the coal industry is trying to break out of a depressed state.

Christening Bowl To Mark Centennial

SILVERTON — An engraved christening bowl is to be purchased to mark Centennial year, by the United Church Women of Silverton. The group met Wednesday evening at the home of Mrs. A. Wright. Mrs. S. Tarnowski was in the chair and Mrs. W. Pengelly was a guest for the evening.

The meeting opened with a devotional period. Members turned in used stamps which will be forwarded to Victoria for helping the cancer patients and also handed in used Christmas cards to be sent to Formosa.

The booster prize was won by Mrs. Walker and the evening concluded with refreshments served by the hostess, Mrs. A. Wright. The March meeting is to be at the home of Mrs. M Anderson.

Grand Forks . . . Cross-Canada Hiker Visits

GRAND FORKS — Hank Gallant, Canada's centennial hiker, passed through Grand Forks on his way across Canada. Mr. Gallant started from Victoria Feb. 6, and is hoping to reach Bonavista Point, Newfoundland. He stated that it took him four days to cross the Hope-Princeton. He is hoping to finish his journey some time in 1967, but this may be impossible for he is lacking sufficient funds.

Hank Gallant also demonstrated his ability as a folk-singer. He performed before the student body of Grand Forks secondary school, entertaining with a variety of songs some of which he composed.

Mr. Gallant set forth on his journey across the Blueberry-Paulson highway early Thursday morning, hoping to reach Castlegar in the same day. Written on the large packsack which he carries is "Feb. 6th — Victoria — Centennial '67 — Nfld. — *no ride please.*"

NET EARNINGS

By THE CANADIAN PRESS

Canadian Marconi Co., year ended Dec. 31: 1966, $1,631,000, 30 cents a share; 1965, $2,236,000, 41 cents.

Canadian Vickers Ltd., year ended Nov. 30: 1966, $929,219, $1.70 a share; 1965, $1,093,660, $2.

Craig Bit Co. Ltd., year ended Sept. 30: 1966, $8,974; 1965, $44,174.

Dominion - Scottish Investments Ltd., year ended Dec. 31: 1966, $484,353; 1965, $434,623.

Goodyear Tire and Rubber Co. of Canada Ltd., year ended Dec. 31: 1966, $4,533,743; 1965, $2,281,745.

John Inglis Co. Ltd., year ended Dec. 31: 1966, $1,525,963; 1965, $420,678.

Northgate Exploration Ltd., year ended Dec. 31: 1966; $3,783,013; no comparative figures.

Cranbrook Council . . .

Plan Eliminates Tearing Up New Streets for Lines

CRANBROOK — Toward obviating tearing up parts of new streets and lanes at intervals in developing subdivisions, city council has approved preliminary installation of sewer and water lines to the private boundaries.

Charge for this, will then be billed to the owner of the lot connecting the service.

Off-street parking space on Eleventh Avenue will be in demand when additional council approved parking meters are installed.

They will be located on the frontage of the provincial government building and the new adjacent office-apartment, and in the block immediately south of Baker Street, except for the "No Parking" area from South Baker Lane.

City grant of $500 to the non-profit Cranbrook District Ambulance Association was approved, along with a grant of $245.17 to the Girl Guide Association as equivalent to its property tax recorded in 1966.

Reversion of council procedure to its former system of two-man standing committees was approved.

This had been altered in January when the entire council was termed committee-as-a-whole in the functions of electricity, health and protection; finance and administration; and engineering.

Council considered two-member committees, with the appropriate administration member to deal with each of these and prepare recommendations for council, was more efficient to its policy-making role.

Former Riondel Resident Dies

Murdock Graham (Mardy), aged 62, passed away in St. Paul's Hospital, Vancouver, on Feb. 20, 1967.

Mr. Graham had worked in Riondel the last 17 years and was very active in community work. He was on the School Board a number of years. For the last four years he has been secretary of the local union.

Surviving him are his wife, *Uphemia, and son Alexander in* Riondel, one brother and three sisters in Scotland, and an uncle in Toronto.

The funeral took place at Oliver's Funeral Home in Creston on Friday, Feb. 24, at 2 p.m. He was buried in the Legion plot of Creston cemetery. Mr. Prabudhas conducted the Union rites and the bagpipes were played. Pallbearers were P. Etmanski, B. Ramage, T. Sweeney, P. Vance, J. McKinley and G. Bishop.

Weekend Briefs

LYNDON JOHNSON achieved real power while majority leader of the U.S. Senate, the first man in 18 years to do so. This week in **Weekend** Magazine, the second instalment from the book, Lyndon B. Johnson: The Exercise of Power, describes how the Johnson System and the Johnson Treatment paved his way to power.

★

EVERY SHOT COUNTS when you are a poolroom hustler. Instead of being merely a game, pool becomes a source of income, a way of life. A tough life. This week, **Weekend** Magazine's Jock Carroll tells about a young Toronto pool shark who says, *"Sometimes I think pool ain't done nothing but hurt me." Don't miss Portrait Of A Poolroom Hustler in this week's* ***Weekend*** *Magazine.*

★

BILL EZINICKI would rather play golf than hockey and in this week's **Weekend** Magazine, the former hot-headed star of the N.H.L. tells Andy O'Brien why. Now a professional golfer, Ezinicki plays it cool and says he's making more money and having more fun. "Why didn't I concentrate on golf as a young Canadian instead of bashing my way around the N.H.L. for 10 years?" he wonders. To find the answer, and the story behind it, read Sports Editor Andy O'Brien this week.

Slocan Guides Enjoy Mother-Daughter Affair

About 50 attended a mother and daughter banquet for Guides and Brownies at Slocan Friday, the food being supplied by the mothers. Commissioners Mrs. Peggy Rizzuto, Mrs. Frances Harding and Mrs. A. Leathwood were in attendance.

The Slocan Guides were captained by Mrs. Nellie Glasser and Lt. Doris McPake. Brown Owl was Mrs. Jean Vandine and Tawny Owl Mrs. Alf Anderson.

Mrs. Storgard, Mrs. Palmason, Mrs. Faulkner, Mrs. Osis and Mrs. Paul Henke, members of the Women's Institute, served at the banquet.

Since it is a newly formed pack the girls were all in bright new uniforms.

Mrs. Lynn Teneycke thanked the mothers for the banquet fare and Mrs. Rizzuto asked the blessing.

Valerie Anderson proposed the toast to Lord Baden Powell; Sherry Hicks, the toast to the Queen, and Joyce Simpkins, to the commissioners, to which Mrs. Leathwood replied.

Toast to the mothers was given by Carol Vandine and Mrs. W. J. Howard replied.

Mrs. Rizzuto spoke of the Heritage Camp for centennial year to be attended by 300 girls. It is to be held in July at Camp Rory near Rossland, she said. The girls are to be responsible *for equipment and cooking their* own meals. There is to be a varied program during the seven-day camp and the girls will take part in provincial activities.

She also mentioned the Rangers' survival camp to be held at Christina Lake as their centennial project.

Mrs. Harding addressed the group and spoke on Lord Baden Powell and Brotherhood Week.

Mrs. Leathwood brought greetings from the Kaslo Guide Company and the Brownie pack had the grand howl in honor of the commissioners.

Mrs. Harding presented badges and certificates to the Brownies and Mrs. Rizzuto to the Guides. The commissioners joined the horseshoe at the end of the evening.

Flag drill, held by Guides, which the commissioners thought was especially good, was taught them by Mrs. McPake. The evening finished with taps.

Sherry Hicks came up from the Brownies to be enrolled in Guides and three others were enrolled in Guides, Pier Haukebrg, Wanda Donald and Gay Teneycke. Mrs. Rizzuto presented hostess badges to seven Guides and child care badges to five Guides and Sharon Cote was the only Guide presented with a cook's badge.

Badges Given At Banquet

RIONDEL—Three girls came up to Guides at the annual mother and daughter banquet. Anita Sarver flew up and Carla Latourneau and Hilary Cormack walked up.

Guides receiving badges were Karen Braatz, Heather Fowler, Dorothy Wachter, Sandra Richardson, Janina Czerniecki, Jill Gold, Karen Bradford, Verle Miller, Irene Ennis, Joan Wachter, Maureen Bothamley, Darlene Szczerba, Sheila McKinly, Teresa Ramage and Teresa Covucci.

Verle Miller presented the Guides Thinking Day pennies to guest speaker Mrs. D. C. Champion and Norma Ennis presented the Brownies Thinking Day pennies to District Commissioner Mrs. Haverstock. President of the Ladies' Auxiliary, Mrs. McKenzie, presented Mrs. Richardson, Mrs. Bradford and Mrs. Wachter with gifts of appreciation for their past work with the Brownies.

Brownies, Guides and Rangers then gathered around the campfire to sing songs to end the evening.

Wynndel Notes

WYNNDEL — Mr. and Mrs. *C. Saylor have returned to their* home in Wynndel, having spent the past two months visiting with friends and relatives in California and at Portland, Oregon.

Bruce Phelps has returned to Wynndel from Edmonton, where he spent the past three months.

Mrs. Glen Lesmeister of Edmonton was the recent guest of her parents, Mr. and Mrs. Fred Hagen.

A "surprise party" was recently held at the home of Mr. and Mrs. John Blake of Kuskanook on the occasion of their fourth wedding anniversary.

Jesus Christ Sermon Subject

A Bible lesson on "Christ Jesus" was presented at Christian Science churches Sunday.

The golden text was from John — "No man hath seen God at any time; the only begotten Son, which is in the bosom of the Father, he hath declared him."

Wed in Coeur d'Alene

MR. AND MRS. W. W. BIRCH

A nuptial high mass was celebrated at St. Thomas Cathedral in Coeur d'Alene when Wayne Waldemar Birch took as his bride Marie Lorn of Penticton. Mr. Birch is the eldest son of Mr. and Mrs. J. W. Birch of Nelson. Mr. and Mrs. Birch are making their home in Penticton.

Your Horoscope

BY FRANCES DRAKE

Look in the section in which your birthday comes and find *what your outlook is, according* to the stars.

For Wednesday, March 1, 1967

MARCH 21 to APRIL 20 (Airies) — Better cooperation and/or a new offering indicated soon: Once you have checked the latter's reliability, do not hesitate to accept. Be calm in "trying" moments.

APRIL 21 to MAY 21 (Taurus) Planetary aspects mostly auspicious, but accuracy and forsight must spark all decisions, moves, Be sure also to investigate new propositions carefully.

MAY 22 to JUNE 21 (Gemini) You can make more progress than may at first seem possible. Once you appraise situations, put your shoulder to the wheel and get going. You may top an old record.

JUNE 22 to JULY 23 (Cancer) Don't wait for opportunity; break ground and make an attractive setting for it. personality and demeanor will count.

JULY 24 to AUGUST 23 (Leo) *Tendencies to avoid this day:* Overloading your schedule, hasty decisions, confusion and making drastic changes in projects now running smoothly.

AUGUST 24 to SEPTEMBER 23 (Virgo) — You may face moments of uncertainty: Stand firmly against wavering and doubting. Concentrate on significant issues without neglecting minor items.

SEPTEMBER 24 to OCTOBER 23 (Libra) — The winds may blow hot then cold, strong then diminish. You will remain stable, knowing, watchful. Fine possibilities for your well-directed efforts.

OCTOBER 24 to NOVEMBER 22 (Scorpio) — Don't lean on anyone else's ability when your own is so potent, but be sure you do accept proffered assistance and plans from those who can help.

NOVEMBER 23 to DECEMBER 21 (Saggitarius) — Spend and devise programs judiciously, not to satisfy temporary whims. Do not stretch the budget.

DECEMBER 22 to JANUARY 20 (Capricorn) — Devote your day to complete routine matters rather than attempt long-range undertakings. A good period for advancing in business.

JANUARY 21 to FEBRUARY 19 (Aquarius) — You may be offered an unusual proposition. Study all angles, and accept only after full consideration and careful reckoning of possible outcomes.

FEBRUARY 20 to MARCH 20 (Pisces) — Note Aquarius; your outlook similar. Bring due pressure to bear in "weak" areas, but stand by calmly where necessary delays occur.

YOU BORN TODAY are endowed with a bright, quick mind and willingness to put tremendous energy into any worthwhile endeavor. You are an excellent worker in the fields of art, the law, medicine and government. You devise new, more efficient methods, and like to have all enjoy the fruits of your endeavors. Avoid strain and anxiety as you stride ahead. Birthdate of: Augustus Saint - Gaudens, Irish-American sculptor; Harry Belafonte and Dinah Shore, *singers.*

Engagement Announcement

Mr. and Mrs. Leslie K. Jones of Revelstoke announce the engagement of their only daughter, Rhonda Gail, to Mr. Gary Reuben Murdock, eldest son of Mr. and Mrs. Graydon Murdock of Spillimacheen, B.C. The wedding will take place in Revelstoke May 6th, Rev. Gordon East officiating. —49-49

Prices Effective: February 28 to March 4

Check Our 4 Page – Value Packed Flyer for These and Many More Outstanding Values.

Banquet Brand
Frozen Dinners
Beef, Chicken or Turkey. 11 oz ____ ea. 49c

Airway
Instant Coffee
All Purpose Coffee. Tastes Fresh Brewed. 12 oz. jar. _____ $1.29

Harvest Blossom
Flour
No. 1 Quality.
20 lb. bag $1.39

Bel-air
Orange Juice
Frozen. Concentrated. 6 oz. tin. _____ 6 for $1

Taste Tells
Pineapple
Sliced, Crushed or Tid-Bits. 14 fl. oz. tin. _____ 5 for $1

Peanut Butter
Empress, pure, homogenized. Regular or chunk style; 48 fluid oz. tin _____ 89c

Apricot Halves
Glen Valley; 26 fluid oz.tin _____ 3 for $1

Ice Cream
Lucerne, Party Pride Butter Pecan _____ 3 pt. ctn. 69c

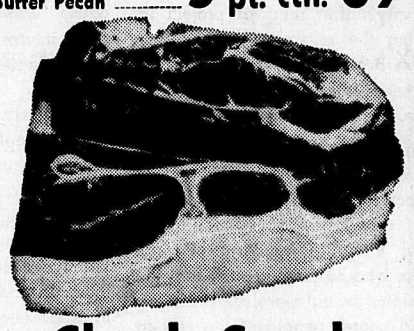

Chuck Steak
Beef. Top Quality, Government Inspected Canada Choice. Canada Good. _____ lb. 49c

Bananas
No. 1 Quality – Plump, Firm Fruit
7 lbs. $1.00

WE RESERVE THE RIGHT TO LIMIT QUANTITIES

SAFEWAY
CANADA SAFEWAY LIMITED

Editorial Page

Tuesday, February 28, 1967

Nelson Daily News

Established April 22, 1902 Nelson, B. C.

Published by the NEWS PUBLISHING COMPANY LIMITED, 266 Baker Street, Nelson, British Columbia, mornings except Sundays and holidays, in the centre of the Kootenays, with the largest daily circulation in the Interior of B.C. Authorized as Second Class Mail, Post Office Department, Ottawa, and for Payment of Postage in Cash.

MEMBER OF THE CANADIAN PRESS, THE CANADIAN DAILY NEWSPAPER PUBLISHERS ASSOCIATION, AND THE AUDIT BUREAU OF CIRCULATIONS.

The Canadian Press is exclusively entitled to the use for republication of all news dispatches credited to it or to the Associated Press or Reuters in this paper and also the local news published herein.

Shooting at Missiles

The chances have suddenly grown brighter that an astronomically costly but probably futile new arms race can be averted. The Soviet Union appears to be having second thoughts over what seemed earlier this month to be a Moscow turndown of an American appeal for a standstill in the creation of an anti-ballistic missile system.

In throwing cold water on the American suggestion, Premier Alexei N. Kosygin said at that time that defensive systems were less dangerous to mankind than were offensive weapons. He also said that the best security would come from "an end to nuclear armaments and total destruction of nuclear stockpiles."

There would be little disagreement with the Russian statesman's views if there were nothing more to the situation. But, unhappily, such is not the case.

While it is true that defensive weapons may of themselves be less perilous than offensive arms, the former can greatly add to the danger of the latter by giving their possessor the feeling that he can attack with impunity. Similarly, the world is sadly far distant from the moment when total nuclear disarmament is likely.

Thus Washington faced a hard decision. In his state of the Union address last month, President Johnson announced that Russia was setting up a limited anti-ballistic missile system near Moscow. But he added that the United States was not prepared to spend heavily on a like program. He said this even though some military experts had been urging that America take steps to match the Soviet program. The latest such demand, made by the joint chiefs of staff themselves, calls for heavy protection against missiles around the country's 50 largest cities.

Now the official newspaper Pravda has stated that Moscow is ready for talks to avert a new arms race in both defensive and offensive weapons. We have no doubt that this means that Washington will push even harder than it has already done to work out an agreement with Russia on anti-ballistic missiles. This would appear to be a case where Washington's refusal to be rushed into a decision has been amply justified. We congratulate both President Johnson and Secretary of Defense Robert S. McNamara for their handling of this issue.

It is worth emphasizing that an American-Russian agreement on a stand-still on anti-ballistic missiles would have other important implications. In the first place, it would help sweeten the atmosphere for other, less easy-to-reach agreements on weaponry control. Is it not reasonable to believe that an accord on anti-ballistic missiles would make easier a treaty controlling the spread of nuclear weapons? We feel that this would very definitely be the case.

Furthermore, an accord on anti-ballistic missiles would be clear proof of a greater mutual trust between the United States and the Soviet Union. Such missiles go to the very heart of the problem of protecting America and Russia from devastating nuclear attack. Thus such an agreement would be a major step forward in the relations of the two nations.

—Christian Science Monitor.

Fair Treatment

On a smaller scale, Victoria may soon encounter problems that have faced the big Canadian metropolitan centres undertaking urban renewal. The city's first renewal project involving the relocation of residents in the Rose-Hillside area, is about to move into the land-acquisition stage.

In Victoria the program appears to have been well thought out in respect to preventing the development of what might be called a social slum in modern housing. Critics who have suggested that the rebuilding would merely settle many of the poorer people of the city in one area, there to be labelled as the poverty-stricken, have been adequately answered. Not all the rentals will be in the low range; there will be a mixture.

On the other hand, although Victoria may have gained from other cities' experience in this respect, there is a prospect that another aspect of renewal may give it trouble. Some resistance to relocation by residents who do not wish to give up their homes is forecast. Expropriation may be necessary.

And here let voices in cities which have already experienced the problem speak.

"The expropriation and demolition of houses in substandard districts are a necessary and unavoidable part of the redevelopment process," says The Telegram in Toronto. "But should this process inflict not only dislocation, which is inescapable, but also expense, debt and distress upon the expropriated?"

This is now the case under Ontario law, The Telegram says, because "due compensation" is variously interpreted by the expropriating authorities; the law should be changed.

Similarly The Albertan in Calgary: "People who either cling sentimentally to homes in which they have lived many years or who simply react stubbornly to official pressure are to be found everywhere; the world would be poorer without them. In addition, it is natural that in areas selected for urban renewal some properties may be producing revenue out of proportion to their structural value. Such factors complicate the process of urban renewal. They cannot be allowed to stand in its way. But they must nevertheless be handled with fairness and sympathy."

The general public interest, The Albertan holds, must prevail. "But it must not be pursued at the expense of the individual, or in ways that subject the latter to avoidable inconvenience and emotional stress."

These are words that Victoria's citizens too will surely want heeded if the city's urban renewal program runs into the snag of long-time residents hanging on desperately to their homes, and of others fighting for a price that will enable them to acquire truly equivalent accommodation and to move into it without a financial setback.

—Victoria Colonist.

"Y' know, this is Brotherhood Week—I said it's BROTHERHOOD WEEK — I SAID . . . aw, forget it . . ."

Ottawa Offbeat

By RICHARD JACKSON
Nelson Daily News Ottawa Correspondent

OTTAWA — Too bad that former Conservative Labor Minister Mike Starr, for 15 years a frontbench MP, isn't able to command national attention when he speaks.

For he has been getting off some plain political home-truths about his feud-wracked party that Conservatives on both sides of their self-destructive civil war ought to be hearing.

Trouble is, so few get to hear him.

His radius of influence is strictly limited to local constituency platforms.

He speaks in York South and only the few faithful go-to-meeting Conservatives in York South know what he's said.

The same limitation of audience applies when he speaks in Edmonton West or Winnipeg North.

His problem is that he isn't a cabinet minister any more. When he was, like any senior member of the federal ministry, usually when he spoke his words were read and sometimes his voice heard from one end of the country to the other.

He hasn't changed because his party has fallen from national power and glory.

He's still a former cabinet key-man.

Still a respected parliamentary veteran.

Still the acknowledged spokesman for what is known as Canada's "Third Force" — the non-French, non-English portion of the population which finds itself caught in the middle of the bilingual dialogue over biculturalism.

ALL OUT OF FAVOR

But there it ends.

And while he is one of the Conservative leadership aspirants, the field of candidates, declared and potential, may be off the mark, but scarcely running.

Until it is flat out, and close to the convention wire, things aren't likely to change for Mike Starr.

But he keeps trying.

Platform by platform, city by town by rural constituency, he hammers away.

But the way these things are — Mike Starr being neither a cabinet minister, a party president, nor a political organizer—you likely haven't been hearing or reading him.

Neither, apparently, have either the wheelers and dealers, or enough of the rank and file of his own party.

For this is what he has been saying:

1. That Canadians are disenchanted with almost all their national politicians and their parties.

2. That the taxpayers are deeply worried by the costly amateurishness of the reigning Liberals.

3. That the voters are shocked by the stupid immaturity of the Conservatives.

4. That the people are suspicious of the financial unreality of the New Democrats.

5. That the public gives neither the Creditistes nor Social Credit any chance of attaining national political status.

But naturally it is the Conservative party that most concerns Mike Starr, and it is for the Tories that he reserves his hardest words.

GREAT FOR THE GRITS

With the two big parties and the minority socialists, too, in the public doghouse, it doesn't leave the voting taxpayers much of an alternative.

Just more of the dreary same.

Except that Mike Starr sees a way out, and being a Conservative, it is, of course, the Tory way.

If, he is careful to clarify, and only if his party, now so given over to juvenility even at this late stage in the federal game — with the next election not more than 18 months away — shows signs of growing up.

As it is now, he says, in a speech delivered among other places, in Toronto's York South constituency, his Conservatives are simply "too immature to be credible."

And by immaturity he means "our peculiar form of political hari-kari committed in public, disheartening to our friends, encouraging to our enemies."

Mike Starr isn't choosing up sides.

Naming no names he pins the blame on "those in our party dedicated to the task of destroying Conservatism."

It is not brilliance that keeps the Liberals in power, he mourns, "but simply Conservative stupidity."

The Tories "are so busy doing each other in," he says, "that we haven't either the time or the talent to even think about doing anything for the party and the country."

Mike Starr believes both the Liberals and the Conservatives have lost touch with the people.

"And the New Democrats have lost touch even with each other."

The single hope he sees — and not a very sure one, either — is of the Conservatives returning to reality.

"If they can't or won't," he warns, "we are in for worse trouble nationally than we know, all of us."

For if things go on as they are, he fears, we can kiss any help of a strong national government goodbye.

Ship Assemblies

HALIFAX (CP)—Naval vessels of 30 countries have been invited to take part in three Centennial Ship Assemblies to be held in Canada this summer. The get-togethers will be in June at Halifax, Vancouver and Victoria.

A navy spokesman says replies have so far been received from only about half the number invited, and 10 have indicated they will participate.

The Japanese navy will send five ships to the assemblies on the West Coast but, because of the travel time involved, they won't make it for the Halifax meeting. The United States is expected to be well represented at all assemblies while other countries will send ships to the gatherings nearest their home port.

Other countries that have said they'll attend are Britain, Denmark, West Germany, The Netherlands, Italy, Sweden, Norway and Colombia.

Some countries with small navies may pass up the visit because of the time their ships would have to be away from home. Others may go to Montreal to be present when their nation's day is marked at Expo.

Ships attending the assembly here will meet in an area north of George's Island near the harbor entrance before sailing in for the six-day international gathering.

Words of Life

I am the good shepherd and know my sheep, and am known of mine. As the Father knoweth me, even so know I the Father: and I lay down my life for the sheep. — John 10:14, 15.

DIVE BELOW WAVE

Gannets, fish-eating seabirds, dive as deep as 50 feet below the water's surface to catch fish.

CIVIL DEFENCE

On the whole Civil Defence is strongest and most active in the municipalities where the municipal government shows proper interest and gives full moral support.

Legalized Abortion

By CAROL KENNEDY

LONDON (CP)—In an oak-panelled committee room in the House of Commons, 25 men and five women are arguing line by line over a document that represents the most emotional issue facing Parliament today — one that could affect up to 100,000 British women each year.

The issue is legalized abortion. The document is the fourth attempt since Labor came to power in 1964 to get a bill on the statute book laying down guidelines for doctors on this thorniest of medical dilemmas.

At present, doctors who find it necessary to terminate a pregnancy work on a shaky basis of case law established only 28 years ago. Illegal abortions flourish both in high-fee Harley Street and in seedy back - street surgeries and are estimated at 100,000 a year.

The private member's bill presented last year by David member for the Scottish border riding of Roxburgh, Selkirk and Peebles, is running into powerful opposition from leading British gynecologists and religious pressure groups. But it looks more likely to succeed than any of its predecessors.

It passed its second reading last July by a whopping 223 of conscience without the party whips. Now, with 85 amendments to be debated, it is being refined in committee for the third reading—generally a matter of form. It is expected to become law by the summer.

FOUR MAIN GROUNDS

In its present shape, the Medical Termination of Pregnancy Bill would enable a doctor, in consultation with another, to perform an abortion on four main grounds:

—If there is serious risk to the life or grave injury to the physical or mental health and wellbeing of the mother, either before, at or after the birth;

—If there are substantial risks of serious abnormality to the child;

—If the woman's capacity as a mother is likely to be severely overstrained by care of a child;

—If the woman is a defective, or became pregnant under the age of 16 or as a result of rape.

Medical opposition to the bill centres on the last two grounds, particularly on the question of a mother's ability to cope, which doctors feel involves a social, not purely medical, decision.

Sir John Peel, gynecologist to the Queen and president of the Royal College of Obstetricians and Gynecologists, says the bill in its present form could mean an abortion for any woman who felt it inconvenient to have a baby.

The RCOG and the British Medical Association have jointly opposed the bill as it now stands, although they are in favor of clarifying the present murky law.

BATTLE LINES DRAWN

Only four members of the parliamentary committee studying Steel's bill are known opponents of making abortion easier. But in recent weeks MPs have been deluged with letters of protest from Roman Catholic lay groups which have mounted a massive campaign to swing Westminster opinion before the final debate.

Mobilising its guns on the other side is the Abortion Law Reform Association, now reaching the peak of a three-year campaign. In 1966 it drew support from a national poll showing 75 per cent of women favored some relaxation in the present law. The favor of permitted abortion where the baby was likely to be born deformed.

The question of "social abortion" disturbs many British doctors, and some of the country's most respected gynecologists have formed a society to fight the new bill, believing that abortion must be restricted to medical grounds only.

Members of the Society for the Protection of the Unborn Child have also publicly stressed such factors as the danger of the operation, even when performed under ideal conditions; the near-impossibility of diagnosing abnormality in early stages of pregnancy; and most controversial of all, the point at which the foetus becomes a human being capable of feeling pain.

PAIN IS FELT

One leading obstetrician, Prof. James Scott of Leeds University, said his own x-ray evidence on inter-uterine surgery showed "babies writhing and struggling to get off the needle." He operated on one such foetus at 10 weeks; therapeutic abortions are usually performed around 12 weeks.

The Society for the Protection of the Unborn Child has one committee member whose views command special respect from British gynecologists. He is Aleck Bourne, the gynecologist whose trial in 1938 provides the foundation of the present case law on abortion.

Bourne ended the pregnancy of a 14-year-old girl who had been raped by four guardsmen. He was prosecuted, tried at the Old Bailey and acquitted.

Bourne says flatly:

"Abortion on demand would be a calamity for womanhood —and this new bill is coming very near to it."

He believes abortion is justified where there is serious risk to the life of the mother or risk to her health, mental or physical.

Gains Tax Disliked

TORONTO (CP)—The Canadian Manufacturers' Association likes some recommendations of the Carter royal commission on taxation, but takes a dim view of the idea of a capital gains tax.

President Henri Joly of Quebec City issued a statement Sunday outlining the CMA views.

The CMA favors the commission recommendation that the federal sales tax now applied at the manufacturing level should be replaced by a federal sales tax at the retail level.

"This is four-square with the association's proposals made in 1963.

"Of immediate benefit to industry would be the implementation of the commission's recommendation that the tax on production equipment be removed immediately rather than in stages as presently provided for.

"The proposal to abolish the death tax is particularly welcome and carries the association's own recommendation in this area even further."

"The commission's suggestion to grant 100 per cent credit to Canadian shareholders for taxes paid on their behalf by the corporation would appear to provide greater encouragement to Canadian investors. It is far better than the negative approach of penalizing non-resident owners by taxation."

REGRETS SWITCH

However, Mr. Joly said it was to be regretted the commission recommends abolition of the 21-per-cent tax on the first $35,000 of corporate income and tax instead all companies at the rate of 50 per cent.

HUBERT

Today in History

By THE CANADIAN PRESS
Feb. 28, 1967 . . .

The British protectorate over Egypt ended 45 years ago today — in 1922 — but British army and political staffs did not leave the newly - independent country. Britain claimed "special relations" with Egypt and said she would not tolerate any outside interference. Nationalist agitation and attacks on British subjects continued. After the Second World War Britain kept control of the Suez Canal Zone until 1955, after the monarchy had been overthrown.

1862—The Royal Rifles of Canada were organized as 8th Stadacona Militia Battalion.

1920—The Centre Block of the Parliament Buildings was opened.

First World War

Fifty years ago today—in 1917 — Gen. Sir Stanley Maude's army pursued Turks retreating from Kut-el-Amara towards Baghdad; British units on the Western Front occupied Gommecourt and Thilloy.

Second World War

Twenty-five years ago today—in 1942—HMAS Perth and USS Houston, both cruisers, were sunk in the Java Sea, bringing Allied losses to seven warships in two days; a German submarine sank USS Jacob Jones off Cape Cod; Northern Australia was placed under military rule.

TRUDY

"Trudy, I'm leaving the office—now, what is it you would have asked me to bring home with me had you remembered it this morning?"

CENTENNIAL SAVINGS CELEBRATION

★ GOV'T. INSPECTED ★ FRESH FROSTED ★ CRY-O-VAC

TURKEY

Gr. **B** 6 to 16 lbs. *Utility* lb. **39¢**

• GOV'T. INSPECTED • WILTSHIRE
Pork Sausage Meat 1 lb. pkg. **39c**

• B.C. QUALITY FOOD
Poultry Dressing 1 lb. pkg. **39c**

• SMOKED • GOV'T. INSPECTED
Cottage Rolls Cry-o-Vac Halves ..... lb. **79c**

All Prices Effective
Tues. Feb 28th to Sat. March 4th
At All Super-Valu Stores in the Nelson, Trail, Castlegar and Rossland Area.

WE RESERVE THE RIGHT TO LIMIT QUANTITIES

SUPER-VALU

BUY BETTER – SAVE MORE!

SUPER-VALU STORES ARE 100% B.C. OWNED AND OPERATED

CENTENNIAL SAVINGS CELEBRATION at SUPER-VALU

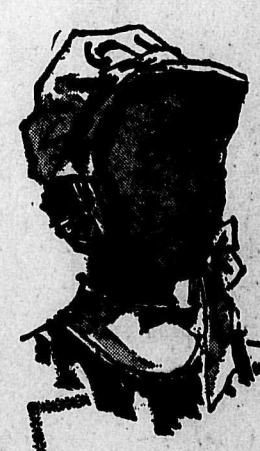

CENTENNIAL BISCUITS
McCormick's. 23¼ oz. pk.
59¢

SHORTENING
Crisco.
3 lb. tin 99¢

FLAKED TUNA
Bosa Fancy. 7 oz. tin
3 for $1.00

POP TARTS
Kellogg's. 11 oz. pk.
29¢

VEGETABLE SOUP
Clark's. 10 oz. tin.
8 for $1.00

FRUIT DRINKS
Happy Henri, grape, orange, apple; 48 oz. tins — **4 FOR $1**

PEANUT BUTTER	Squirrel. 48 oz. jar.	**89¢**
FLOUR	Super Valu, All Purpose.	**20 lb. bag $1.49**
WHOLE CHICKEN	Bonus. 52 oz. tin.	**99¢**
DOG FOOD	Zip. 15 oz. tin.	**12 for $1.00**
COFFEE	Maxwell House. Regular Grind, lb. pk.	**79¢**
CHOCOLATE	Borden's Malted. 2 lb. pk.	**69¢**
PUDDINGS	Monarch. 9 oz. asst.	**5 for $1.00**

Deodorant	Right Guard; 5 oz. tin	79¢
Mouthwash	Micrin; 14 oz. bottle	69¢
Toothpaste	Crest; Super Size Tube	99¢
Applesauce	Sun Rype; 14 oz. tins	2 for 39¢
Waffle Syrup	Nabob; 44 oz. jar	49¢
Pancake Flour	Pillsbury's; 32 oz. pkg.	2 for 69¢
Salad Oil	Primo; 128 oz. tin	$1.99
Pickles	Sweet Mixed. Heinz; 32 oz. jar	49¢
Pineapple	Blue Mountain, ass't.; 14 oz. tin	4 for 89¢
Foil Wrap	Stuarthouse; 18 inch	59¢
Napkins	Zee; 60's	3 for 49¢
Towels	Scott, twin; pkg.	49¢
Wax Paper Refills	200 ft. roll	49¢
Toilet Tissue	Cashmere; 4 roll pkg.	2 for 79¢
Detergent	Bold; King size	$1.49
Bar Soap	Ivory, personal; 10 bar deal	99¢
Bleach	Miracle; 128 oz. bottle	65¢
Fabric Softener	Fleecy; 64 oz. bottle	79¢

Frozen Features

Cream Pies
Farm House, 4 flavors; 8 inch
3 for $1.00

Peas: Peas-Carrots
Frozo; 2 lb. cello pkg.
2 for 89c

T.V. Dinners
Banquet. Turkey, Chicken Beef; 11 oz. pkg.
59c

Economy Priced

Oats — Robin Hood, Quick Cooking; 5 lb. bag	59c
Instant Coffee — Nabob; 10 oz. jar	$1.39
Cake Mixes — Betty Crocker, ass't.; family size	3 for $1
Strawberry Jam — Ideal; 48 oz. jar	79c
Salad Dressing — Monarch; 32 oz. jar	49c

A-1 BREAD
16 oz. Loaves, Sliced.
7 for $1.00

Distinctive. Size 9 - 11.
NYLONS • Cafe • Bronze • Burnt Amber
3 prs. $1

CREAMETTES
★ Ready Cut Macaroni
★ Long Spaghetti
2 lb. pkg.
39c

QUICK MEALS
Swift's
★ Beef Stew
★ Irish Stew
★ Chilli Con Carni
15 oz. tin
3 for $1.00

VELVEETA CHEESE	Kraft. 2 lb. pk.	$1.09
LUNCHEON MEAT	Prem. 12 oz. tin.	2 for 89c
MARGARINE	Pacific. 4 – 1-lb. Prints.	89c
CATSUP	Aylmer. 18 oz. bottle.	3 for $1.00
FAB DETERGENT	King Size.	99c
PEACHES	Hunt's. 28 oz. tin.	3 for $1.00
TEA BAGS	Kadana. 100s.	bag 59c

AYLMER SOUPS
★ Chicken Noodle
★ Scotch Broth
★ Mushroom
★ Beef Noodle
10 oz. tin.
Mix and Match . **6 for $1**

Cheese Whiz — Kraft; 32 oz. jar	$1.29	**Orange Crystals** — Allen's; 3½ oz. pkg.	7 for $1.00
Cheese Slices — Kraft Canadian; 32 oz. pkg.	$1.29	**Apple Juice** — Sun Rype, blue label; 48 oz. tin	3 for $1.00
Sandwich Spread — Kraft; 16 oz. jar	47c	**Canned Pop** — White Rock; 10 oz. tins	10 for 99c
Margarine — Kraft Corn Oil; 1 lb. pkg.	49c	**Cheese Slices** — Black Diamond; 8 oz. pkg.	3 for $1.00
Prepared Mustard — Kraft; 6 oz. jar	10c	**Cocoa** — Hershey's; 1 lb. pkg.	49c

SOFT DRINKS
★ Pepsi Cola
★ American Dry Ginger Ale
(Plus Deposit)
Quarts
Mix and Match **5 for $1**

GRAHAM WAFERS
Christie's. 14 oz. pk.
3 FOR $1

SUPER-VALU MEATS ARE 100% GUARANTEED TO SATISFY

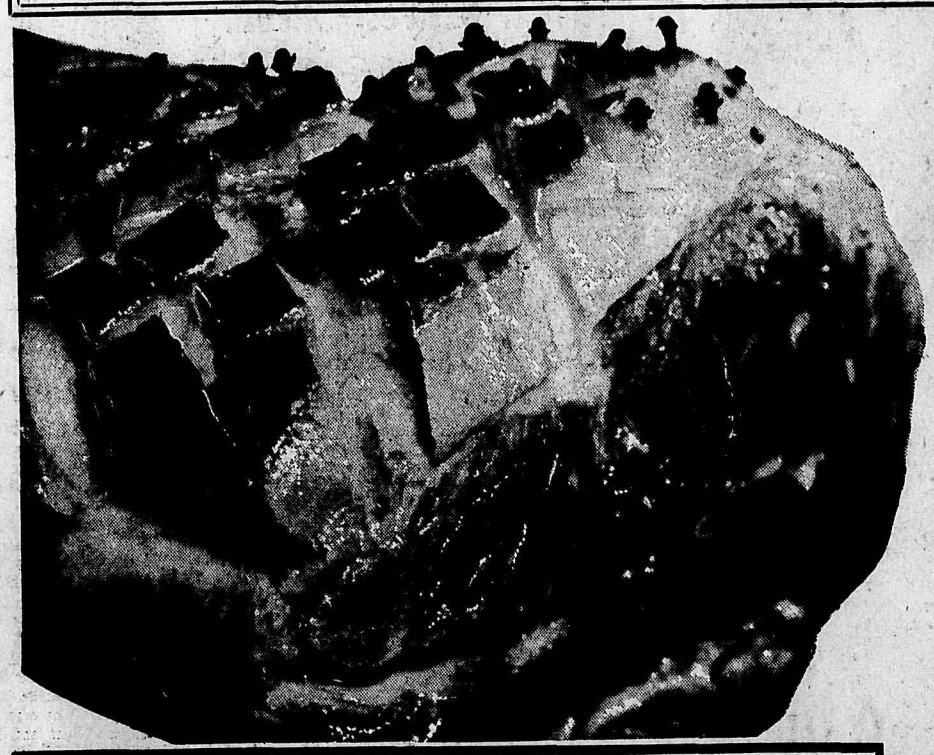

PORK ★ GOV'T INSPECTED ★ CHOICE GRAIN FED

PICNIC

WHOLE or SHANK PORTION . . lb. **39¢**

• GOV'T INSPECTED • CHOICE GRAIN FED

PORK BUTT ROAST Boston Style ---------- lb. **53¢**

• GOV'T INSPECTED • CHOICE GRAIN FED

PORK LOIN ROAST End Cut lb. **69¢** Centre Cut lb. **79¢**

• GOV'T INSPECTED "COORSH"

Corned Beef 2 oz pkg ---------- 3 for **89¢**

• GOV'T INSPECTED "WILTSHIRE

Pure Pork Sausage 1 lb. pkg. ---------- **69¢**

• GOV'T. INSPECTED • CHOICE GRAIN FED

LEG OF PORK Boneless ---------- lb. **89¢**

• GOV'T. INSP. • CANADA CHOICE • CANADA GOOD

BLADE OR SHORT RIB ROAST Blade Bone Removed ---------- lb. **63¢**

• GOV'T. INSP. • BURNS CAMPFIRE

Bacon By the piece ---------- lb. **59¢**

B.C. Salmon Fresh frosted ---------- lb. **65¢**

Whitefish Fresh water ---------- lb. **45¢**

Black Cod Smoked ---------- lb. **59¢**

Freshest Under the Sun!

GEM Potatoes

Alberta No.2 Grade

So Kind to Your Budget! **50 lb. bag $1.79**

Famous California Coachella Valley

GRAPEFRUIT

Pink or White **5 for 49¢**

Oranges
Choice. California Navels
7 lbs. $1.00

Celery
California No. 1 Grade
Tender – Crisp
each 25¢

Apples
Red Delicious. Vu Pak Box
$1.99

Spaghetti & Meat Dinner	Kraft; 12 oz.	2 pkg. 89¢
Sardo Cheese	Imported; lb.	69¢
Finnish Edam Cheese	Imported; lb.	55¢
Dog Crumbles	Lassie; 25 lb. bag	$2.49
Soda Crackers	McCormick's; 2 lb. pkg.	69¢
Pork & Beans	Chelsea; 14 oz. tin	7 for $1.00
Tomato Sauce	Hunt's; 7½ oz. tin	8 for $1.00
Peas	Super-Valu; 14 oz. tin	7 for $1.00
Tomatoes	Aylmer; 28 oz. tin	3 for $1.00
Whole Kernel Corn	Aylmer; 14 oz. tin	5 for $1.00
Cut Green Beans	Chelsea; 14 oz. tin	5 for $1.00
Cream Corn	York; 14 oz. tin	6 for $1.00
Tomato Juice	Aylmer; 48 oz. tin	3 for $1.00
Keta Salmon	Tea Rose, fancy; 8 oz. tin	3 for $1.00

All Prices Effective TUESDAY TO SATURDAY, February 28 to March 4 Inclusive at All Super-Valu Stores in Nelson, Trail, Castlegar and Rossland.

WE RESERVE THE RIGHT TO LIMIT QUANTITIES

SUPER-VALU

BUY BETTER – SAVE MORE!

SUPER-VALU STORES ARE 100% B.C. OWNED AND OPERATED

Leafs Lose 5-3

Smoke Eaters Even Up Junior Series

Trail Junior Smoke Eaters came to play, and play they did. Down one game to none in the West Kootenay Junior Hockey League finals with Nelson Maple Leafs, the Smokies were up for Monday night's second game in Nelson from the opening whistle, and their hustle paid off in a 5-3 victory.

Al DeCecco stole the puck at the Nelson blueline and beat netminder Dave Allen on a breakaway to break a 1-1 tie in the second period and sent the Smoke Eaters on their way to tieing the best of five series at one game each. Nelson won the first game 7-4 in Trail Sunday.

The all-important third game will be played tonight in Nelson.

Willie Wilson, Neil Sanders, Pat McMahon and Al Balano each picked up single markers for Trail. Terry Minnis, Terry Wikstrom and Bob Jeffs shared Nelson's goals.

The two teams were tied 1-1 after the first period, but the visitors took a 3-1 margin into the final period and matched Nelson's two goals in the third.

In one of the finest junior games at the Civic Centre this season, the Smoke Eaters outhustled the Leafs and continually harassed the Nelson club with strong forechecking. The Leafs matched the Trail club for the first half of the game, but DeCecco's goal, at the 11:00 minute mark of the middle stanza fired up the Smokies. They forced the Leafs into numerous errors and mad passes that resulted in two more goals and several other good opportunities.

Wikstrom cut Trail's margin to 4-2 midway through the final period and the goal, scored off a scramble, gave the Leafs a little life. They regained their poise and pressed to the attack.

Balano gave Trail back its three goal margin, but 23 seconds after his goal, Jeffs again cut the lead to two goals.

The Leafs had the chances to pull the game out, but failed to capitalize on their opportunities. Jeffs broke up a play on the Nelson blueline and raced down, deked netminder Brian Purdy, but then shot the puck into his pads. Minnis later deked the Trail goalie to the ice and then slid the puck across the goal crease. Purdy came up with two big saves late in the period with the Leafs bearing down. He blocked a screened drive by Reg Cherenko and then dove to smother a rebound shot off the stick of Pat Laughton.

Dave Allen, in nets for the Leafs, kept the Nelson club in the game on a dozen different occasions. He came up with 40 saves in all in the game and robbed Sanders, Wilson twice, and Tambellini among others as he was brilliant in the goal. Purdy had 27 saves for Trail.

Trail played a spirited game, keeping the Leafs off balance most of the time, and pressing their attack to the Leaf zone. They succeeded in bottling up the home club in the opening stanza and sloppy play in their zone prevented Nelson from getting organized time and again.

But the Leafs had their moments and when they did get organized it took a stand-up Trail defence to hold them off. Although they lost a lot of their drive in the middle stanza, the Leafs, for the better part of the game, skated with the visitors, but couldn't get their passing on. Trail, on the other hand, had pin-point passing, that made things easier to carry the attack.

The two clubs go at it again tonight at the Civic Centre in what could prove to be the best game of the series. A few more fans out to support the Leafs — Trail had a good representation Monday night — would certainly help the club in their efforts to bring the championship to Nelson.

Three Ladies Rinks Undefeated

MONTREAL (CP) — Quebec, Manitoba and New Brunswick won two games in a row Monday to lead the Canadian women's curling championships.

Quebec, skiloped by Shirley Bradford of Montreal, showed unexpected skill and finesse in downing Helen Rowe of Greenwood, N.S., 10-5 in the second round Monday night.

In other second round games Joy Mitchell's Kitimat, B.C. rink beat Newfoundland 12-5, while Prince Edward Island crushed Betty Clark's Regina rink 12-3.

Third Game Tonight

That Smarts . . . but it's hard to say who's winning. Two of the many competitors of the West Kootenay Wrestling competition held at Trafalgar Junior High School Saturday, have each other tied up tightly, and it's hard to say who is winning it.

Stanley Humphries Wins Wrestling Competition

Stanley Humphries Senior Secondary School of Castlegar won the senior team trophy in the West Kootenay wrestling competitions held at Trafalgar Junior High School in Nelson Saturday.

Host Trafalgar captured the junior team trophy while L. V. Rogers finished second in the senior division.

Danny Zaitsoff of Stanley Humphries took the under 178 pound championship to lead the Castlegar boys to five firsts in the competitions. Sam Rilkoff, DeGuglielmo out did Claire Cassan and Alf Him of Trafalgar to take top honors. In an all Cranbrook event, Deptuck won out over teammates Doug Brown and Stan Rilkoff while Andy Kabatoff of Trafalgar tied for third.

Dennis Deptuck, Jerry Antignani and George Fontes also won top spots.

L. V. Rogers boys took four firsts with Daryl DeGuglielmo, Calvin Him, Ron Valcourt and Larry Veregin bringing the honors while Fisher Crockett captured a first for Trafalgar.

Fontes was all alone in the under 98 pound division, but Antignani had to battle to defeat Ken Kirkendahl of Trafalgar in the 115 pound event.

In the 123 pound competition, Crockett beat schoolmate Bill Loyst and Gary Williams of LVR in the 136 pound event and Him took the 141 pound division, defeating Castlegar's Dean Houshton and LVR's Ernie Pozney.

Valcourt won out over two Castlegar wrestlers, Mike Livingstone and Duane Graves to capture top title in the 148 pound event.

The 157 pound title went to Veregin as he outfought Shawn Clifford of Trafalgar and Rich Anderson of Castlegar.

Rilkoff won the 168 pound competition, by beating Andy Veregin of Castlegar and Milk Paulhus of LVR.

George Shanks of Trail spoke on wrestling holds and moves in self defence before and after the competitions.

Trail Basketball Teams Capture Kootenay Titles

TRAIL — J. Lloyd Crowe Hawks and Hawkettes left little doubt about their supremacy in the West Kootenay high school basketball circles Saturday, as they captured the tournament titles and the right to represent the area in the provincial playoffs in Vancouver.

The Hawks suffered only one loss this season, that a 50-49 decision to Nelson Bombers, but they got their revenge Saturday. Playing in the tournament final, the Trail boys put up an airtight defence, killing Nelson's offence threat, and marched to a convincing 55-28 victory. Trail defeated Castlegar Rockers 52-36 in the first game and Nelson entered the finals by defeating Grand Forks Wolves 47-30.

In the girls' competition, the Hawkettes ran all out on Nelson Bomberettes, taking a thorough 58-18 win as they went through the year without a single defeat.

Trail girls gained their finals berth by dumping Rossland while the Bomberettes advanced with a 28-24 win over Castlegar.

But in the final there was little doubt about the best team. Louisa Volpatti made all the difference for the Trail team. She scored 20 points in the game, the most by any competitor in the finals, to lead the Hawkettes. Volpatti sparked the Trail girls to a 23-0 lead before the Bombers finally broke the goose-egg. She scored 14 of Trail's 18 points in the first quarter and sat out the second quarter as the teams were evenly matched. The high-scoring forward scored only four points in the third quarter when Nelson outscored Trail 11-10 but she was back on the court for the final quarter and the Hawkettes bombed the Bomberettes 22-0 in the final eight minutes.

Mike Ward, Glen Badcock and Neil Fricke provided all the offensive power necessary for the Hawks' victory and played a major role in the defensive effectiveness. Ward grabbed 15 rebounds as he dominated the boards and Fricke was responsible for breaking up many a fast-break by Nelson and cutting the Bombers' offence almost to nothing.

Without their fast break working, the Bombers were forced to shoot from outside and from bad angles, scoring only 23 per cent of their shots. The L. V. Rogers' boys failed to score a single point in the third quarter as the Hawks hooped 16 to put the game away.

Nelson led 9-6 after the first quarter, but Trail rallied for a 22-19 half-time lead, and then blew the game wide open in the third quarter.

The Trail defensive wall proved effective and showed on the scoreboard. Bombers' high scorer, Don Johnston was held to seven points, Alex Sidor was high for Nelson with eight points, Murray Winlaw picked up six and the remainder was spread out in two and threes.

Norma Ronmark led the Bomberettes again, this time adding nine points.

BOMBERETTES — Ronmark 9, Russill 1, Wassick 2, McMurchy 2, Dunlop, West 3, Woolls, Koe 1 — 18.

Hawkettes — Volpatti 20, Bird 2, Redding 2, Marshall 5, Woodburn 3, Bordin 1, George 15, Tebo 4, Tognotti 2, Duffus 2, O'Farell 4 — 58.

BOMBERS—Johnston 7, Kalynuck 3, Sidor 8, Winlaw 6, Jeffs 2, Shave, Olson, Banks 2, McLeod, McFetridge — 28.

Hawks — Ward 13, Babcock 16, Fricke 13, DelPuppo 7, Wallace 1, Mason 1, Benedet 4 — 55.

In the semi-final games, Sidor piled up 18 points in leading the Bombers to their win over Grand Forks. Johnston picked up 14 points, Winlaw and Jeffs seven each and Olson one.

The Bombers trailed 10-7 after the first quarter, 21-19 at half time and caught the Wolves in the third-quarter. Going into the final eight minutes of the game, the Bombers had taken a 32-24 margin and outscored the Grand Forks boys 15-6 in the last quarter.

Against Castlegar Joan Woolls, rushed to the game in Trail after skiing in the Kootenay Inter-High ski meet in Nelson, led the Bombers with eight points. Marg McMurchy supplemented the total with seven points, Norma Ronmark had five, M. Koe four and Connie Wassick and Anita Dunlop two each.

As did the boys, the Nelson girls had to come from behind to take their win. They trailed 9-4 after the first quarter 15-7 at half-time 23-17 at three-quarter mark, but outscored the Castlegar girls 11-1 in the final eight minutes to take the win.

Castlegar boys defeated Grand Forks 60-31 and Rossland Royalettes trimmed Castlegar Rockettes 27-22 in the consolation round.

WITH STANE AND BESOM

Nelson Men's Curling Club opens its fifth club competition of the season Wednesday night, following completion of the presidents versus vice-presidents events.

Draws for the three days this week:

Wednesday 7:00 p.m. — P. Calvert vs J. Thom; D. Benedetti vs F. Graves; John Milne vs K. Loewen; D. Jensen vs M. Ryalls; L. Bicknell vs J. Leeming.

9:00 — D. Slobodzian vs R. Maber.

Thursday, 7:00 p.m. — D. Benedetti vs H. Farenholtz; C. Scribner vs J. MacMillan; A. Ronmark vs J. Sutherland; K. Frederickson vs A. Waters; E. Benger vs F. Koehle.

9:00 p.m. — D. Winlaw vs R. Koehle; R. Nash vs L. Rymal; J. Harvey vs N. Lutkiwich; M. Buerge vs P. Calvert; Jim Milne vs J. Kennedy.

Friday, 7:00 p.m. — F. Graves vs W. Wait; E. Levens vs A. Ronmark; D. Slobodzian vs John Milne; N. Lutkiwich vs R. Maber.

9:00 p.m. — P. Calvert vs M. Ryalls; J. Thom vs D. Jensen; K. Loewen vs L. Bicknell.

Vacant ice during Friday's draws are for sectional playoffs and the Plugs and Colts playoffs.

Nova Scotia Budget Record

HALIFAX (CP) — No new taxes, funds for the new Cape Breton Development Corp. and an estimated surplus of $41,400 were among the highlights in the budget for the 1967-68 fiscal year presented to the Nova Scotia legislature Monday night by Finance Minister G. I. Smith.

The budget estimated record revenue of $215,200,000 for the year ending March 31, 1968, an increase of $46,600,000 from the forecast for 1966-67.

Victorious Farewell to NDU For Five Members of Knights

For five members of Notre Dame Knights, it was a farewell present. Five players of the NDU hockey team played their final games of intercollegiate competition for Notre Dame, adding two victories to the ledger. Netminder Jack Leggett and forwards Ernie Moisey, Dan Calles, Pat Harton and Jim Turner led the Knights to an 11-5 victory over University of Victoria Vikings Friday night and a 4-2 win Saturday afternoon.

Leggett was brilliant Saturday, kicking out 53 shots and being named the game's first star for his performance. The goalie has been with the NDU club for four years, as has Moisey and Turner. Moisey scored the winning goal Saturday while Turner was the big gun Friday, picking up four goals. Calles and Harton both scored in Saturday's game to go out in style.

Winners of the 1963-'64 West Kootenay Junior Hockey League championship, the Knights have had six players graduate to other universities, Schkwarok, Bill Sloan (Victoria), Len Bousquet, Shelly Atwell, Miles Desharnais and Wayne Desharnais, all at UBC.

Friday Jim Turner fired four goals to lead the Knights to the win. Murray Owen added two for Notre Dame while singles came from Ernie Moisey, Terry Minnis, Jim Kinahan, Tom Vanness, and Pat Harton.

Paul Morrison scored three goals for the Vikings while ex-Knight Jim Schkwarok added the other two.

Only two minor penalties were called in the game, both to Notre Dame in the third period. The shorthanded Knights, playing without several of their top players who were playing for the Maple Leafs in the Western International Hockey League, took a 6-3 first period lead, ran it to 11-3 in the second and gave up only two goals in the final stanza.

Goaltender Jack Leggett had 66 saves for the Knights, compared to 47 for Ted Hurd in the Victoria goal.

Four players shared the scoring Saturday, Calles, Harton, Moisey and Owen picking up singles while Mike Woodley and Mike McAvoy replied for Victoria.

The teams were tied 1-1 at the end of the first period, Notre Dame lead 3-2 after the second and outscored the Vikings 2-1 in the final period to sweep the series.

MINOR HOCKEY

The last of the Nelson Rep teams went down to defeat as the Peewee Reps lost to Trail 6-0 in Trail last Saturday, and 6-1 here Thursday night, as Ken Gorsline was the lone Nelson marksman. Following the next week's schedule, the Nelson MHA playoffs will begin in all divisions. The Pups, Peewees, Bantams and Juveniles will play a round robin series with the team with the most points after the series have been completed being declared the winner. In case of a tie, the team with the best goals against average will be declared the winner; unless there is time for the teams to play a sudden death final game. The Midgets will play a 2-game total goals semi-finals with the first place team meeting the third place team, and the second with the fourth. The winners of the semis will meet in a best two out of three series. All Rep players and teams are eligible for championships and awards. All players please take advantage of practice times available as this will be the only available ice time for extra practice. Don't forget minor hockey meeting March 6 at 7:30.

Schedule for Feb. 28-March 4:

Tuesday, Feb. 28, 5:30-7:00 — Midgets, Comets vs Falcons.

Wednesday, March 1, 7:30-8:40 — Midgets. Ban. Reps vs Col. Col.; 8:50-10:00, — Juveniles. Mid. Rep vs Juv. B.

Thursday, March 2, 7:15-8:45— Juveniles. Mid. Reps vs Juv. A.

Saturday, March 4, 7:00-8:00— Practice. All interested PWS, Bantams, Midgets; 8:00-9:30 — Mites; 12:30-1:30 — Pups. Canadians vs Hawks; 1:30-2:30 — Pups, Rangers vs Bruins; 2:40-3:40—Peewees, Canadians vs Rangers; 3:40-4:40 — Peewees. Leafs vs Bruins; 4:50-5:50 — Peewees, Hawks vs Wings; 5:50-7:00 — Bantams. Jets vs Eagles; 7:10-8:20 — Bantams. PW Reps vs Warriors; 8:20-9:30 — Bantams. Seals vs Cougars. 9:45-11:00 — Midgets. Falcons vs Col. Col.

Playoffs start next week. Minor hockey meeting March 6.

Weekend NHL Results

National Hockey League weekend scores were not carried in Monday morning's paper due to space. What did happen was this:

Toronto Maple Leafs defeated New York Rangers 4-2 for their seventh straight victory Sunday night after Terry Sawchuk had gained his 99th career shutout Saturday, blanking Detroit Red Wings 4-0.

Montreal Canadiens tied Chicago Black Hawks 2-2 Sunday after being bombed 5-0 by New York Saturday. The other game saw Boston Bruins and Detroit battle to a 3-3 tie Sunday night.

The weekend action left the NHL standings looking something like this:

	W	L	T	Pts
Chicago	32	13	9	73
New York	27	20	8	62
Toronto	24	21	9	57
Montreal	22	24	9	53
Detroit	22	31	4	48
Boston	15	33	9	39

JUNIOR
HOCKEY PLAYOFFS
Nelson Civic Centre
TONIGHT — FEB. 28
8 P.M.
TRAIL JUNIOR SMOKE EATERS
Vs.
NELSON JUNIOR MAPLE LEAFS
Admission:
Adults $1.00, Students 50c, Children 25c

B.C. SMOKERS CAN WIN
$5 TO $2,500

Switch to Matinee for the money

Look for the certificate in every pack of Matinée, King Size or regular. If it's a lucky number, and you qualify, you win $5, $25, $250, even $2500. Thousands of winning certificates right here in this region. Switch to Matinée today.

stay for the mildness

Matinée is the mildest cigarette in Canada — *this is a documented fact.* We select tobaccos grown mild to begin with. Then we add the exclusive Excello filter to deliver a really mild, relaxing smoke. Switch to Matinée; you'll stay for the mildness.

more money, more mildness — Matinee gives you more.

A Volkswagen Custom costs $1,798. *Maximum Suggested Retail Price. F.O.B. Port of Entry.

Pick the right day to test drive a VW and you'll have the road to yourself.

Wait for a nice lousy day. When it's snowing and slushing like mad. Then drop in and ask your Volkswagen dealer to take you out for a test drive.

He'll be glad to. (As far as he's concerned, it's a beautiful day.)

It'll give him the chance to show you how a Volkswagen works when hardly anything else does.

How the weight of the engine over the rear wheels makes the VW dig in and go. And how the engine is air-cooled. So it doesn't need water. Or a water pump. Or anti-freeze. Or a winter thermostat.

And how the Volkswagen's special gas heater booster keeps you warm and snug when it's freezing outside.

And even if the worst happens and you do get stuck, what could be easier to push?

PARKVIEW MOTORS LTD., 323 Nelson Avenue, Tel. 352-5355

LOW PRICES
ALL THE WAY THROUGH!

Prices Effective:
TUESDAY, FEB. 28
SAT., MARCH 4

CHUCK OR ROUND BONE ROAST
Canada Choice.
lb. **39c**

FRESH PORK PICNICS
Union Brand
Whole or Shank Half.
lb. **37c**

BOLOGNA
Union Brand
Choice Quality;
By the Piece.
lb. **33c**

HEAD & SHOULDERS SHAMPOO
Med. Lotion or Jars.
99c

★ DAILY DELIVERY
★ FREE PARKING
★ SATISFACTION GUARANTEED
★ CONSUMER COURTESY

NEW FROM Duncan Hines.

BUTTER RECIPE CAKES
GOLDEN and FUDGE
And All Great Flavors.
19 oz. pkgs. . . . . **3 for 89c**

Tomato Soup Campbell's; 10 oz. . . . **8 for $1.00**

CRISCO . . . . . **3 lb. tin 99c**

Pacific Milk 16 oz. tin . . . **7 for $1.00**

BOLD King Size; 30¢ Off Pack **$1.39**

Tomato Juice Heinz; 20 oz. tins . **6 for $1.00**

COFFEE Nabob; 1 lb. pkg. **79c**

PREM Swift's; 12 oz. Round tin . . . . **2 for 79c**

ORANGES Choice 113's. **8 lbs. $1**
Case Approx. 40 lbs. $3.99

BANANAS
Golden Yellow.
7 lbs. $1.00

AVOCADOES
A Real Treat.
10 for $1.00

OVERWAITEA FOODS
1915 - 1967

We Reserve the Right To Limit Quantities.

CLASSIFIED

BIRTHS

WINJE — To Mr. and Mrs. Albert Winje of Slocan, B.C. at Kootenay Lake General Hospital Feb. 26th, a son.

MAIDA — To Mr. and Mrs. Ralph Maida, 508 Sixth St., at Kootenay Lake General Hospital Feb. 26th, a daughter.

HELP WANTED—MALE

RESEARCH TECHNICIAN FOR Fisheries Research Station, Nelson. Wages commensurate with education. Mature man required, holder of valid B.C. driver's licence. Good health necessary. This position needs someone with a vital interest in the varied and rewarding work being undertaken. Application forms available at laboratory at foot of Falls Street. —49-52

HELP WANTED

WANTED: CARRIER BOYS for Newspaper routes, apply *Circulation Department*, Nelson Daily News. —24-tfn

HELP WANTED FEMALE

UNIQUE POSITION OPEN for married couple in northern Alberta to operate parts depot. Large, modern house trailer with all conveniences, transportation and many other fringe benefits — salary and bonus. Preferably man with parts experience and wife with clerical experience. — Please mail resumes in confidence to Box 31, Nelson Daily News. —46-48

HOUSEKEEPER WANTED. — 116 Vernon St., phone 352-5602. —49-tfn

SITUATIONS WANTED

PIANO TUNING AND REpairs. G. Stenberg, ph. 352-6892 —40-64

WILL BABY-SIT IN MY OWN home. Phone 352-5763. —49-51

WANTED MISCELLANEOUS

SPOT CASH FOR USED FURNIture, antiques, coins, old gold, guns and jewels. Home Furniture Exchange. Ph. 352-6531. 413 Hall St., Nelson, B.C. —98-tfn

WANTED—ANNUAL REPORTS B.C. Minister of Mines for 1911 and 1912. Highest prices will be paid. H. A. Quinn, Box 73, Slocan, B.C. Phone 355-2212. —47-49

WANTED—POWER TAKE-OFF for 1956 Fargo 3-ton. Phone 359-7773. —49-51

Phone 352-3552 for Classified

FOR SALE MISCELLANEOUS

SIDES OF GRAIN-FED BEEF 55c, cut and wrapped. Sides of grain-fed pork, 37c, cut and wrapped, 41c. Home-cured Hams and Bacon. Newdan Farm, Creston, B.C. Phone 356-9901. —163-tfn

ORDER NOW! YOUR MISS Canada Rose for Centennial 1967 from Wayside Nursery, Box 611, Creston, B.C. Also free price list available listing evergreens, shade trees, ornamental shrubs, etc. —47-52

PLASTIC PIPE — LOWEST Prices. Mac's Welding and Equipment Co. Ltd., 514 Railway Street, Nelson, B.C. —149-tfn

WEANER PIGS, FEEDER pigs, eggs, roasting chickens for sale. Wynndel Hog Farm, Box 46, Wynndel, B.C. Phone 356-4869. —47-52

NO. 2 ALFALFA HAY, $24.00 A ton. F. Ivany, Lister, B.C. Ph. 356-9906. —25-49

WASHING MACHINE, $55; chrome set, $35; 9-ft. fridge, $85. Phone 352-7774. —45-50

G.E. 2-BRUSH FLOOR POLisher, $15. Phone 352-6847. —49-54

PORTABLE COLOR TV SET — Phone 352-7971. —45-50

BOATS AND ENGINES

HEWESCRAFT BOATS
Sleeper Seats — Tops
Side Curtains — Lights
Deluxe 1967 Models With Johnson Motors
18' Hewescraft, 60-H.P. Johnson E.S. ... $2995
16' Hewescraft, 33-H.P. Johnson ... 1995
15' Hewescraft, 33-H.P. Johnson ... 1795
14' Hewescraft, 33-H.P. Johnson ... 1749
JORGENSON'S MARINA
North Shore Nelson, B.C.
Phone 352-2125
—47-52

1966 MERCURY OUTBOARD, used 15 hrs. $250. Box 40, Slocan Park, B.C. Phone 226-7203. —48-50

NEW AND USED OUTBOARD motors at Coleman Electric. Ph. 352-3175. —23tfn

WANTED TO RENT

MAN WITH EXECUTIVE POSItion requires 3 bdrm home. Has 2 children age 3 and 5. Please phone 352-7232. Industrial Acceptance Corp. Ltd. —48-53

2 OR 3 BEDROOM HOUSE BY reliable family. Ph. 352-6545. —49-54

AUTOMOTIVE, BICYCLES MOTORCYCLES

1962 Rambler American Station Wagon
One owner, only 40,000 miles.
$795
BARGAIN CENTRE
170 Baker St. Ph. 352-3233
—49-49

WRECKING '56 MERC. PICKup, '56-'59 Fords, '55-'61 Chevs, '60 Chev Pickup, '56-'58 Ford Station Wagon, '57 Volkswagen, '59 Renault, '56-'57 Buick, '55-'56 Plymouth, '60 IHC 4x4. Good motors: '56 Chev, 265 V8, '56-'59 Ford V8, and 6 cylinders. — Cottonwood Wrecking Service, Box 382, Nelson — phone 352-5815. —261-tfn

WRECKING: 1961 CHEVROLET Convert.; '58 and '64 Volks.; '57 Pontiac Convert.; '58 Olds 4-dr.; '58 Chevrolet Convert.; '52-'58 Chevs and Pontiacs; '52-'57 Fords. Windshield to fit '59 Chev. 2-door; '57 Chev. Hardtop; '55-'56 Ford. Phone 365-5567 or write Box 1445, Castlegar, B.C. —49-54

SAVE 15%
Rebuilt engines for most makes cars. 2-day delivery. Installations arranged.
SIMPSON-SEARS LTD.
Phone 352-5531. —38-74

1959 SIMCA. NEW ENGINE, brakes, eight practically new tires, new radio. Guaranteed in A-1 shape. Nice ladies' car. Phone 352-7493. —45-50

FOR SALE — 5 1963 MERCURY 850 tandem dump trucks. Carter box and hoist, on air. — Phone 823-6517, Yarrow, B.C. —49-54

SPECIAL — 1962 CORVAIR Monza. Real smart sports car, in lovely condition. — Bill's Motor-In. —47-49

FOR SALE—'57 BUICK HARDtop. Open to bids. May be seen at Reuben Buerge Motors. —47-49

FOR SALE — 1955 FORD S.W. Custom radio; good condition. $200. 1951 IHC pickup, $150. Phone 357-9591. —47-49

1959 RAMBLER SUPER STD. 6 Station Wagon. Nice, $550 or trade for ½-ton pickup. Phone 352-3267. —49-51

1962 VOLKS. VAN — GOOD rubber; like-new reconditioned motor. $335. Phone 352-2515 8 a.m. to 5 p.m. daily. —49-51

'65 PONTIAC V8 AUTO. 16,000 miles. Consider small car as part payment. Phone 365-5672. —44-49

WANTED — VOLKS. PANEL or car in good condition. Cash. Apply Box 54, Montrose, B.C. —48-49

MUST SELL 318 DODGE RED Ram V-8 engine. Ph. 352-2155. —40-tfn

MUST SELL IMMEDIATELY 1963 Chevy II Convertible V8 Standard. Ph. 352-5908. —48-tfn

VOLKSWAGEN RIMS, TIRES, heater, carb., etc. Ph. 352-6861 —44-49

1964 CHEVY II 4-DR STANDard 6, Station wagon. Phone 352-3058 after 5 p.m. —44-49

RENAULT PARTS CHEAP for cash. Phone 352-6006. —48-53

'62 AUSTIN GYPSY; 4-WHEEL drive, A-1 shape. Downtown Texaco. —40-tfn

STEAL! 1966 TRIUMPH, 9600 mi. Contact Gord. at Overwaitea or Ph. 352-2583. —48-53

FOR SALE—PARTS OFF 1953 Chevrolet. Phone 352-2473. —46-51

1960 VOLVO PV544. GOOD CONdition. Ph. 352-3074 evenings. —49-54

1966 DUCATI 350 CC. — LIKE new. $650. Phone 352-7774. —47-53

1955 VOLKSWAGEN. — GOOD shape. Phone 352-7542. —46-51

'66 VOLKS. 1300 DELUXE, RAdio. Phone 229-4990. —49-54

BUSINESS OPPORTUNITIES

BUSY LUNCH COUNTER BUSineas with confectionery Centrally located in a city in West Kootenay. Fully equipped to handle full course meals. Suitable terms can be arranged Apply by letter for appointment for details to Box 11, Nelson Daily News. —17-tfn

FOR SALE OR RENT IN CASTlegar — Commercial building office, 2 suites. Ph. 365-5931. —24-tfn

MORTGAGES

NO DISCOUNT
Sell your Mortgage or Agreement for Sale and receive an immediate cash advance No discounting providing requirements meet with Corporation requirements Send full details to P.O Box 8, Vancouver 2. No brokers or agents please.
—12-tfn

CANADIAN BISCUIT
BEAUTIFUL WHITE SAMOYed pups. Phone 365-5633. —45-50

PROPERTY, HOUSES, FARMS, ETC., FOR SALE

McHARDY
Do it now! List through McHardy Agencies Ltd. Cash for your home available through National Housing Act on approved properties. First mortgage up to $10,000 to aid prospective homeowners wishing to purchase and occupy existing dwellings See us today for detailed information. —35-59

SMALL BUILDING SUITABLE for warehouse or shop. Approx. 500 sq. ft., concrete block construction. Office, washroom and full basement, 1½ miles from City Centre, Lot 40 x 100. Full price $3750., Down payment $750. William Kalyniuk Agencies Ltd. Ph. 352-2425. —4-tfn

WANT YOUR OWN HOME AND income? $500 cash plus new financing arrangements now available with liberal terms puts you into this property. Phone Wm. Kalyniuk Agencies Ltd., phone 352-2425. —34-tfn

IF THE PAYMENTS ON THE house you sold don't come in fast enough to meet your needs, we could buy the balance from you. We pay in cash Box 374, Trail —216-tfn

FOR SALE—17 ACRES, FENCed, unfinished 6-room house, full basement, 220 wiring, good water supply. $5500. C. W. Cutler, R.R. 1, Summerland, B.C. —47-64

FREE INSPECTION DO YOU require a business location with 120 feet on highway and near Baker St.? Call William Kalyniuk Agencies Ltd., phone 352-2425. —285-tfn

FOR SALE ON 2½ ACRES, young orchard, cherries, peaches, apples. Black top road, mile from Creston. Apply Box 5, Erickson, B.C. —49-54

FOR SALE AT SLOCAN PARK: 2 acres cleared land, 18 acres under timber; place beside river and government road. Phone 359-7489. —45-50

STANLEY ST., SMALL STORE area with living quarters above. William Kalyniuk Agencies Ltd. Ph 352-2425. —4-tfn

3-SUITE APT. BLDG. REV. $140 plus 2-bdrm. owner suite. For details call at 711 Victoria St. —39-tfn

LAKESHORE LOTS AT REDfish Creek. William Kalyniuk Agencies Ltd., phone 352-2425. —285-tfn

TRAILERS, MOBILE HOMES

SAFEWAY

WANTED
USED TRAILERS
Top Trade-In Allowance
On Good Clean Units.
Why not TRADE UP today to a new . . . SAFEWAY or GENERAL.
Come in and browse around . . . the new floor plans are different and pleasing. Let us appraise your present unit. Maybe you are missing the deal of a lifetime.
DON'T DELAY . . . CALL TODAY
CRANBROOK TRAILERS LTD.
Box 1458 Phone 365-5047
CASTLEGAR, B.C.
Your Authorized SAFEWAY and GENERAL DEALER for the East and West Kootenays
WALT HILL—JOHNNY RUUD
—47-tfn

MOBILE HOME, 10' x 41'. IMmaculate. Forced air oil heat, cookstove, fridge, table, chairs — 2 double beds, full bath. Reasonable. L. A. Meister, Box 1043, Fernie, B.C.—47-52

KNIGHT AND SQUIRE MObile homes are at Barrett Trailer Sales, Fruitvale. —14-tfn

FOR SALE—8'x35' 2-BEDROOM American house trailer. Phone 352-2326. —47-52

LIVESTOCK, POULTRY AND FARM SUPPLIES

100 (ONE HUNDRED) CORNist Giant "ready to lay" pullets. Worlds fastest growing meat strain. Also 4 only cockerals. Pullets $2.50 each. Cockerals $10 each. Flock tested. Terms Cash. Contact R. N. Woods, Hills, B.C. —42-53

FOR SALE—1 GELDING. EXcellent gymkhana horse; one mare, real good family saddle horse. Phone Fruitvale, 367-9453, after 6 p.m. —49-54

FOR SALE—6 HOLSTEIN HEIfers, freshening in March. — Write Box 167, Grand Forks, or phone 442-3290. —49-54

ARTIFICIAL BREEDING dairy and beef cattle Phone 352-6874 J DeJong Nelson —[illegible]

WANTED TO BUY: CATTLE; good price. Phone 359-7740 or 365-7530. —46-51

LAYING PULLETS FOR SALE Phone 352-3808. —2-tfn

Newspaper Advertising Pays Over and Over

MACHINERY

ELECTRIC MOTORS
NEW and USED
All Sizes In Stock.
3 Phase and Single Phase
at
COLEMAN ELECTRIC
Ph. 352-3175 Nelson, B.C.
—5-tfn

INDUSTRIAL TRANSMISSION
Browning V-Sheaves, Hubs, Taper Hub Sprockets, Couplings, Roller Chain, V-Belts.
STEVENSON MACHINERY LTD.
510 Latimer St. Ph. 352-3561
—49-49

CUMMINS NTO 262 DIESEL engine (rebuilding); Cummins NH 220B diesel engine (rebuilding), Cat 1300 power unit (as is). Write Box 90, Robson, B.C. Phone 365-7631. —49-54

VALLEY AUTOMOTIVE LTD. Massey Ferguson, New Holland new and used farm equipment Parts, sales and service Phone 356-2254. Creston, B.C. —233-tfn

RENTALS

1 HOUSEKEEPING ROOM, 3 or 4 room furnished suite. — Phone 352-6985 after 4 p.m. —29-tfn

SMALL FURNISHED SUITE — Pri. parking. Avail. March 1. Ph. days, 352-2015 or 352-2407. —47-tfn

MARCH 1: FURN. APT., HEAT and water supplied. ¼ block off Baker St. Phone 352-6912 or 352-3208. —45-tfn

OFFICE SPACE AVAILABLE for rent W Kalyniuk Agencies —[illegible]

SELF-CONTAINED 2-BDRM. unfurnished suite. Ph. 352-6371 —40-tfn

3-RM. HEATED, FURN. SUITE — Phone 352-5298 evenings. —47-53

ROOMS FOR RENT BY DAY, week or month. Royal Canadian Legion. —22-tfn

HOUSEKEEPING ROOMS AND suites; dishes, linen supplied; parking. 171 Baker St. —3[illegible]-tfn

HEATED LIGHT HOUSEKEEPing room. Phone 352-2798 —4[illegible]tfn

1 BDRM. FURN. APT. $[illegible] Phone 352-6145. —[illegible]

TWO-BEDROOM HOUSE W[illegible] bath. Phone 226-7469. —4[illegible]

3 BDRM. HOUSE ¼ MI. F[illegible] bridge. Ph. 352-5932. —4[illegible]

PROPERTY WANTED

NEW CANADIANS VIA SCOTland have now purchased Now require a 2-br modest home in uphill district for party coming in from coast in early April. Please phone 352-2425, William Kalyniuk Agencies Ltd. —31-tfn

LISTINGS WANTED—Building lots, farm land, city and country residential, Commercial property, timber lands. Call or write Wm Kalyniuk Agencies, Nelson Ph. 352-2425 —[illegible]

RESPONSIBLE COUPLE NEED a 2-bedroom home with den. Fairview area preferred Substantial down payment Call William Kalyniuk Agencies Ltd., phone 352-2425. —285-tfn

PERSONAL

CRESTHAVEN REST HOME — Elderly ladies and gentlemen. Home atmosphere. Vacancy. Creston, Ph. 356-4567, Box 10. —46-71

A DRINKING PROBLEM? WE care. A.A. meets Friday night. Box 465, Nelson. —102-tfn

ROOM AND BOARD

ROOM FOR 2 GENTLEMEN, to share. Phone 352-6006. —45-50

ROOM AND BOARD FOR ONE gentleman. Phone 352-2556. —45-50

Nelson Daily News
Circulation Dept., Ph. 352-3552
In CRANBROOK, contact MRS. C. CLOAREC, 501-S-5th St.
In KIMBERLEY, contact MRS. W. MORRIS, 355 Haney St.
Price per single copy, 10 cents
By carrier per week, 45 cents in advance
Subscription rates:
By mail in Canada Outside Nelson

One month	$ 2.25
Three months	5.50
Six months	11.00
One year	20.00

By mail to United Kingdom or the Commonwealth

One month	$ 2.50
Three months	6.75
Six Months	13.00
One Year	23.00

By mail to U.S.A. or Foreign Countries

One month	$ 3.00
Three months	8.00
Six months	15.00
One year	[illegible]

Where extra postage is required actual rates p[illegible]

BUSINESS & PROFESSIONAL DIRECTORY

A handy alphabetical guide to goods and services available in Nelson.

Auctioneers

KOOTENAY AUCTIONS
Box 263 Nelson 352-6016
—207-tfn

Automobile Dealers

BILL'S MOTOR-IN LTD.
(Datsun Sales)
313 Baker St. Phone 352-3231
—tfn

SHIELDS PONTIAC-BUICK Ltd.
Complete Automobile Service
701 Baker St. Phone 352-5505
—10-tfn

Building Supplies

BEE BUILDING SUPPLY LTD.
Everything in waterproof plywood
301 Baker St. Phone 352-3135
—tfn

BURNS BUILDING MATERIALS LTD.
602 Baker St. Phone 352-6661
—tfn

COLUMBIA TRADING CO.
609 Ward St Phone 352-5571
1 Block South of Woolworth's
—tfn

Contractors

CASTLEGAR ROOFING CONtractors specialize in cedar shakes and asphalt shingles; all types of roofing repairs. Work guaranteed. J. Boisvert, manager. Phone 365-3051. —28-52

Laszlo Huszak, General Masonry
Stone Brick Cement Stucco Plastering
1323 Falls St. Phone 352-7692
—239-tfn

RENK MASONRY
Fireplace, Brick and Stone Work
208 Victoria St. Ph. 352-3817
—5-82

Garages

Upper Fairview Motors Ltd.
Cor 7th and Davies. Ph 352-2525
Transistorized Ignition
—tfn

Photo Copying

POWELL ENGRAVING
266 Baker St. Nelson, B.C.
Phone 352-3552
Contracts Birth Certificates
Legal Documents
Important Papers
—tfn

Plumbing & Heating

J. O. RIESTERER
Plumbing and Heating
Ph. 352-5110 210 Robson St.
—26-tfn

Printing

NELSON DAILY NEWS
Printers — Lithographers
Color Printing
Phone 352-3552
—111-tfn

Radio and TV Service

VIDEO ELECTRONICS
Zenith Electrohome T.V.
Sales and Service
394 Baker St. Ph. 352-3355
—180-tfn

Refrigeration

Refrigeration Sales and Service
CARLSON EQUIPMENT
803 Anderson St. Ph. 352-5455
—186-tfn

CHUCK'S REFRIGERATION AND APPLIANCES
Installation—Servicing, Repairs
79 Gov't Rd Nelson Ph. 352-7861
—143-tfn

Restaurants

NEW STANDARD CAFE
Excellent Chinese cuisine. Dining room facilities. Open 6:30 a.m. to 2 a.m. daily. Take-out orders, phone 352-7753.
464 Baker St. Nelson, B.C.
—33-57

Sporting Goods

Fred Whiteley's Sport Shop
488 Baker St. Phone 352-7741
—tfn

Topsoil

Larry's Topsoil, Sand and Gravel
Ph 352-2355 Days, 352-7576 eves.
—tfn

Vacuum Cleaners

ELECTROLUX Sales & Service
711 Innes St Ph 352-7341
—77-tfn

When It Comes to Shading Your Hair Come to Mann's.

- NICE 'N' EASY
- NEW DAWN
- POLYCOLOR
- TINTIALLATE
- MISS CLAIROL
- COLORLIFT
- LOVING CARE
- COLORSILK
- TEQNIQUE
- BORN BLONDE
- CROWNING COLOR

etc.

You Should Find What You Need Here

MANN DRUGS LTD.

DAILY CROSSWORD

ACROSS
1. Goad
5. Spinning toys
9. Weighing device
10. Its capital is Port-au-Prince
12. Examinations
13. Tremulous
14. —— and outs
15. Buries
16. Embed once more
19. Continent: abbr.
20. Expel
21. Famous garden
23. Wares
26. Poker stake
27. Casks
28. Pronoun
29. Shooting stars
32. Hard cotton threads
35. Narrow inlet
36. Glory
37. Type of automobile
39. Two-spot card
40. Baking chambers
41. Observes
42. Flit

DOWN
1. Setting
2. Travel document
3. Maximum: abbr.
4. Matter: law
5. U.N. secretary-general
6. Malt kiln
7. Brier
8. Belonging to the author of "Tristram Shandy"
9. Mix
11. Mad
15. Points at which fluids enter conduits
17. "Comedy of Errors" servant
18. Tree
21. Border
22. Confusion
23. Posted
24. Lures
25. Seine
29. Apportions
30. Laughing
31. Without: Fr.
33. Slide
34. Thread
37. Turf
38. Girl's name

STOOL BEEBE
CANDE LABRUM
APED ENRAGE
PER SEGO AR
ER BIDS ABA
BANS VIOL
CHALK HEROD
HARE TATS
I'ND CRIS RA
MO ARAL AIN
EVENED ELLA
REGIMENTALS
AROSE OASES

Yesterday's Answer

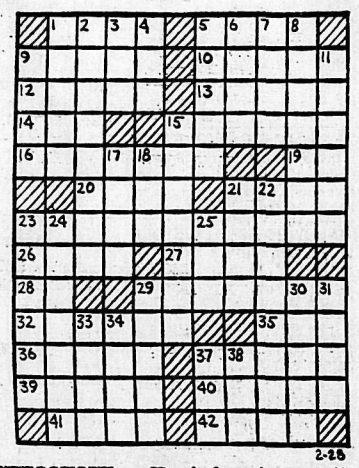

2-28

DAILY CRYPTOQUOTE — Here's how to work it:
A X Y D L B A A X E
is L O N G F E L L O W

One letter simply stands for another. In this sample A is used for the three L's, X for the two O's, etc. Single letters, apostrophies, the length and formation of the words are all hints. Each day the code letters are different.

A Cryptogram Quotation

J B Z H V K Z P C I P V B Q U' V K O X K V-
V K H B Z V, J I B S B K X Z B K H Q T B R
I P Z P Z Z K R H V C B K R H D Z B.—M K O P V
I B J P U U

Yesterday's Cryptoquote: TIME AND THINKING TAME THE STRONGEST GRIEF.—HAZLITT

(© 1967, King Features Syndicate, Inc.,

TELEVISION FOR TODAY

PACIFIC STANDARD TIME
*—Live Program (C)—Color Program

KREM-TV — Channel 2

7:30—Combat* (C)
8:30—Invaders* (C)
9:30—The Mini-Skirt Rebellion* (C) (Special)
10:00—Fugitive* (C)
11:00—Nightbeat
11:30—"Time Running Out"

KXLY-TV — Channel 4

7:00—The Rifleman
7:30—Daktari* (C)
8:30—Red Skelton Hour* (C)
9:30—Petticoat Junction* (C)
10:00—Danny Kaye Show* (C)
11:00—11 o'Clock News
11:30—Big Four Movie *

KHQ-TV — Channel 6

7:00—McHale's Navy
7:30—Girl From UNCLE* (C)
8:30—Occasional Wife* (C)
9:00—Tuesday Night Movie: "Mogambo" (C)
11:00—News and Weather (C)
11:30—Tonight With Carson* (C)

CBC-TV — Nelson, Channel 9; Trail, Channel 11, Castlegar, Channel 3; Cranbrook, Channel 10

10:00—School Telecast
10:30—Friendly Giant
10:45—Chez Helene
11:00—Mr. Dress Up
11:25—Bonnie Prudden
12:00—Girl Talk
12:30—Search for Tomorrow
12:45—Guiding Light
1:00—Coronation Street
1:30—As the World Turns
2:00—Password
2:30—Fine and Dandy
3:00—Take Thirty
3:30—The Edge of Night
4:00—Communicate
4:30—Mad Movies
5:00—Passport
5:30—Music Hop
6:00—Film: "House of Women"
7:30—Reach for the Top
8:00—Red Skelton Hour
9:00—The Baron
10:00—CBC Newsmagazine
10:30—The Public Eye
11:00—News
11:19—Viewpoint

CJLH-TV — Channel 7, Lethbridge
MOUNTAIN STANDARD TIME

WEDNESDAY

8:45—Peak: Cartoons, Weather, Ed Allen, Interviews, News
10:00—Western Schools
10:30—Friendly Giant
10:45—Chez Helene
11:00—Mr. Dress Up
11:25—Bonnie Prudden Show
11:55—CBC News
12:00—12 to 1 Show
1:00—The Millionaire
1:30—My Three Sons
2:00—Password (C)
2:30—Something for the Ladies
3:00—Take Thirty
3:30—Edge of Night
4:00—Communicate
4:30—Long John Silver (C)
5:00—Woody Woodpecker
5:30—Round Up: Noddy, Sport
6:00—Nation's Business
6:15—Weather, News
6:30—Lost in Space
7:30—Love on a Rooftop
8:00—Green Acres (C)
8:30—Bob Hope Theatre (C)
9:30—Festival: The Puppet Caravan (C)
10:00—Festival: The Fifth Floor People
11:00—CBC News
11:20—Final Edition
11:25—Wackiest Ship in the Army

(Programs subject to change by stations without notice.)

FINANCIAL PAGE

MARKET TRENDS

TORONTO (CP)—Prices went into a tailspin Monday on the Toronto exchange in reaction to the report of the Carter royal commission on taxation.

Brokers said the drop was expected, as an initial reaction to the commission's proposed capital gains tax.

Oil and mining issues were hardest hit after the commission suggested withdrawal of special tax concessions now granted those industries.

The oil index, which measures the group's movements, plunged 5.25 to 136.68.

Dome dropped 2⅛ to 46½, Canadian Superior 1½ to 29¼, Home A 1¼ to 21¼ and Central-Del Rio ¾ to 12⅛. Imperial Oil was off 1⅝ to 58⅝

Among base metals Noranda fell 1⅝ to 56, Denison 1¼ to 52¼ and Rio Algom ⅞ to 24.

Inco dropped 2⅝ to 93½, and Falconbridge 2⅛ to 87⅞.

The industrial index retreated 1.11 to 160.13. Great-West Life slid 6½ to 55½ after the commission suggested that special tax concessions given insurance companies also be withdrawn.

Declines outnumbered advances 289 to 149 with 215 issues unchanged.

On index, golds were down 1.94 to 150.32 and base metals 1.88 to 87.12. Volume was 2,543,000 shares compared with 3,282,000 Friday.

MONTREAL (CP) — Senior mines and oils dropped sharply in light trading Monday on the Montreal Stock Exchange.

Brokers saw the Carter tax commission's recommendation that depletion allowances be discontinued as the main reason.

Inco lost 2⅝ at 92½ and Noranda 1½ at 56.

Home Oil A dropped 1¼ to 21¼, Imperial Oil 1¾ to 58¾ and Texaco 2 to 23.

Alcan was off ⅞ to 34½ and Asbestos ¾ to 22½.

Utilities were stronger with Bell Telephone, International Utilities and Quebec Natural each gaining ½.

Consolidated Paper added ¾ to 43¼ and the warrants were up ½ to 10½.

On the Canadian Stock Exchange, Brunswick Mining was off 25 cents to $8.00.

On index, industrials were off 2.12 to 159.37 and banks .61 to 124.02. Utilities were up 1.16 to 139.68 and papers 1.11 to 120.49. The composite index fell 1.36 to 152.23.

VANCOUVER (CP) — Details released in the Carter Commission on taxation weakened opening prices on the Vancouver Stock Exchange Monday, but by closing time, prices had rallied during moderate trading.

Leading trader was Bata Resources, trading 156,234 shares and closing unchanged at 2.15.

San Doh was a brisk mover, trading 144,500 shares, closing at .27, up .02.

Othre mining issues included Atlas Explorations, trading 11,500 shares and closing at 2.55, up .15, Buttle Lake 95,300 shares closing at 1.02, down .17. Lornex was down .50 at $4.50, with 7100 shares traded.

Among the oils, Royal American traded 4200 shares to close at 1.20, up .02. Royal Canadian Ventures traded 4000 shares, closing at .51, up .04. Five Star alos traded 4000 shares, closing at .30, down .05.

In the nidustrials, Woodwards Stores traded 1025 shares and closed at 26.50, up 1.50.

Vancouver averages: Industrials 156.36, down .51, Western Mines 173.55, down 1.38; Pipelines 139.44, down .03.

Volume, 1,785,676.

NEW YORK (AP)—Amid disconcerting economic reports, the stock market Monday took its worst loss in three months.

Volume was 10,180,000 shares compared with 9,840,000 Friday.

The Dow Jones industrial average sagged 10.69 to 836.64, its sharpest decline since last Nov. 21 when it fell 11.24.

Bleak economic news reached Wall Street before the opening bell. This included: A drop in new orders and a rise in cancellations for machine tools; the practical disappearance of incoming orders for railway equipment; a lag in steel buying; a further slump in auto sales; endorsement by the AFL-CIO of big wage increases this year.

The Associated Press average of 60 stocks fell 2.8 to 311.9. This was the worst decline since Nov. 21, a day on which the AP average lost 4.1.

Standard and Poor's 500-stock index lost .95 at 86.46 while the New York Stock Exchange index lost 51 cents at $47.39.

Among Canadians, CPR was up ⅝ and Distillers Seagrams ¾. Inco dropped 2¼, Granby ½ and Massey-Ferguson and McIntyre ½ each.

Prices fell sharply on the American Stock Exchange.

Jupiter Corp., Brazilian and Canadian Marconi gained ⅛. Scurry-Rainbow lost ¼.

What stocks did		
Advances	245	636
Declines	1,005	548
Unchanged	175	248
Total	1,425	1,432

PARIS (Reuters) — France has barred the export to Rhodesia of all vehicles, including industrial, commercial and private cars, in compliance with the mandatory sanctions of the United Nations Security Council. A long list of prohibited goods was published during the weekend in the official gazette in the form of a notice to exporters and importers.

ON THE AIR

CKLN PROGRAMS
PACIFIC STANDARD TIME
1390 ON THE DIAL — 96 MC CABLE FM

TUESDAY, FEBRUARY 28, 1967

6:00—News
6:10—Music
6:40—Farm Fare
6:45—Chapel In the Sky
7:00—News
7:05—Music
7:25—Sports News
7:30—News
7:35—Music
8:00—News
8:05—B.C. News and Weather
8:10—Bill Good Sports News
8:15—Music
8:30—Commentary and Stocks
8:38—Music
8:55—Roads
9:00—News
9:15—Gordie Tapp Show
9:45—Open Line
9:59—DOOTS
10:00—Open Line
10:30—Music
11:00—News
11:05—Music
11:30—Woman's World
11:40—The Archers
11:55—Assignment
12:00—Music
12:15—Sports News
12:25—News
12:30—Road Report
12:35—Music
1:00—B.C. Farm Report
1:05—Music
2:00—News
2:30—Trans-Canada Matinee
3:00—News
3:03—Trans-Canada Matinee
3:30—Back to the Bible
4:00—News
4:10—Sports News
4:15—Music
5:05—Bill Good Sports
5:10—Ted Reynolds Sports
5:15—News
5:20—Music
5:45—News
5:50—Stock Market Report
5:55—Music
6:00—Strikes and Spares
6:05—Music
6:55—News
7:00—Sacred Heart
7:15—Chapel in the Sky
7:30—Christian Frontiers
8:00—News
8:03—CBC Tuesday Night
10:00—News
10:15—Five Nights a Week at This Time
10:30—This Is My Story
11:00—News

CBC PROGRAMS

TUESDAY, FEBRUARY 28, 1967

6:00—The A.M. Show
7:45—Morning Devotional
7:57—A.M. Show and Newscasts
8:35—Max Ferguson Show
9:00—News and Report
9:10—Interlude
9:15—The Gordie Tapp Show
9:45—Along the Way
9:59—D.O.O.T.S.
10:00—News
10:03—Along the Way
11:40—The Archers
12:00—Along the Way
12:15—News
12:30—51st North
12:40—B.C. Farm Report
1:00—John Drainie
1:15—Miles Ramsay
1:45—Network Resume
2:00—News
2:03—School Broadcast
2:30—Trans Canada Matinee
3:00—News
3:03—Trans Canada Matinee
3:30—Off the Record
4:00—News
4:10—Music
4:55—Assignment
5:00—News
5:05—Sports Desk
5:10—Spotlight on Sport
5:15—Tempo
5:30—News
5:45—Tempo
6:00—The World at 6
6:30—The Old Song Shop
7:00—News
7:03—The Swingers
7:30—Christian Frontiers
8:00—News
8:03—CBC Tuesday Night
10:00—News
10:15—Five Nights a Week at This Time
10:30—Chamber Music
11:00—News
11:03—Music '67
12:00—News
12:05—After Hours Till 6 a.m.

WEDNESDAY, MARCH 1, 1967

6:00—News
6:10—Music
7:45—Morning Devotional
7:55—Music and News Show
8:35—Max Ferguson Show
9:00—News and Reports
9:15—Gordie Tapp Show
9:45—Along The Way
9:59—DOOTS
10:00—Along the Way
11:40—The Archers
11:55—Nation's Business
12:00—Along the Way
12:15—News and Weather
12:30—51st North
12:40—B.C. Farm Broadcast
1:00—John Drainie
1:15—Music
1:40—Assignment
1:45—Program Resume
2:00—News
2:03—Education for Schools
2:30—Trans-Canada Matinee
3:30—Music
4:00—News
4:10—Music
4:55—Assignment
5:00—News
5:05—Sports
5:15—Music
5:30—News
5:35—Encounter
5:45—Music
6:00—The World at 6
6:30—Music
7:00—News
7:03—Music
7:30—CBC Halifax Orchestra
8:00—News
8:03—Between Ourselves
9:00—Midweek Theatre
10:00—News
10:15—Five Nights a Week at This Time
10:30—Distinguished Artists
11:00—News
11:03—Hermit's Choice
12:00 News
12:05—After Hours

Stock Quotations

The Daily News does not hold itself responsible in the event of an error in the following list. Closing prices supplied by Doherty, Roadhouse & McCuaig Bros., Trail, B.C.

TORONTO STOCKS

INDUSTRIALS		
Abitibi	11.50	11.75
Asbestos	22.00	23.00
Algoma Steel	24.37	24.87
Alta. Gas Trunk	34.12	34.50
Aluminum	34.37	34.50
Argus	14.37	14.75
Argus C Pfd	11.37	11.50
Bk. of Montreal	63.00	63.25
Bank of N.S.	71.00	71.50
Bathurst Power	29.75	30.50
Bell Telephone	48.87	49.00
B.A. Oil	34.37	34.75
B.C. Forest	23.25	23.50
B.C. Packers A	18.00	19.50
B.C. Telephone	63.12	63.50
Burns & Co	12.75	13.00
Calgary Power	23.37	24.00
Can. & D.S.	22.00	22.75
Can. Cement	40.25	41.00
Can. Iron	20.50	20.75
Can. Breweries	7.00	7.12
Can. Canners	11.87	12.25
Can. Industries	19.12	19.37
Can. Imp. Bank	66.37	67.00
Can Pacific Rly	64.12	64.37
Chemcell	13.62	13.75
Col. Cellulose	5.25	5.50
Cominco	32.75	32.75
Cons. Paper	43.50	43.62
Cons. Gas	15.50	15.62
Crest Timber	5.50	5.87
Dist. Seagrams	37.25	37.50
Dome Pete	45.50	46.50
Dom. Bridge	19.00	19.25
Dom. Electro	14.75	15.25
Dom. Foundries	20.75	21.00
Dom. Stores	20.12	20.62
Dom. Tar & Ch	17.75	18.00
Dom. Textiles	28.12	28.50
Eddy Match Co.	33.50	35.00
Eddy Paper	15.00	15.25
Falconbridge	87.75	88.75
Fam. Players	36.00	36.25
Fanny Farmer	31.00	33.00
Ford of Can.	128.00	129.87
Gen. Steel Wares	8.50	9.50
Goodyear	175.00	182.00
Greyhound Lines	21.00	21.50
Gt. Lakes Power	23.00	23.50
Home Oil A	21.37	21.50
Home Oil B	23.25	24.00
Hudson Bay Co	17.25	17.50
Husky Oil	12.62	12.87
Industrial	24.25	24.50
Imperial Oil	58.62	58.87
Imp. Tobacco	14.00	14.25
Ind. Minerals	11.50	11.75
Inl Nat Gas pfd	18.00	20.00
Inland Nat Gas	10.50	10.62
Intl. Utilities	27.87	28.00
Int. Nickel	93.00	93.62
Interprov. Pipe	92.50	93.00
Interprov. Steel	4.80	4.95
Jefferson Lake	28.25	28.75
Laurentide	4.95	5.00
Loblaw B	8.50	8.75
Massey Ferg	25.25	25.50
Management	3.25	3.45
Molson Brew A	19.50	20.00
Mont. Loco	16.00	16.12
Moore Corp.	93.25	94.25
Noranda	56.00	56.25
Ogilvie Flour	13.25	13.62
Pacific Pete	10.75	10.87
Price Bros.	13.12	13.25
Power Corp.	10.62	11.25
Que. Nat. Gas	10.50	10.75
Royal Bank	77.25	78.25
Rothmans	27.37	27.75
Salada Foods	10.00	10.12
Shell Oil	25.37	25.62
Shoppers City	3.00	3.40
Simpsons	26.50	27.00
Southam	36.75	38.00
Steel of Canada	22.62	22.75
Texaco	23.62	25.62
Trans Mtn. Pipe	17.75	17.75
Trans Can. Pipe	26.75	27.00
Union Carbide	22.00	—
Union Gas of C.	11.00	11.37
Walker-Good.	31.75	31.87
Westcoast Tr.	27.87	28.00
Weston Geo. A	19.75	20.00
Woodwards A	26.25	27.50
Zenith Elect.	2.10	2.15
MINES AND OILS		
Anglo-Am Moly	.31	.31½
Advocate	3.40	3.50
Aetna Inv.	.67	.70
Agnico	1.12	1.15
Atlantic Coast	.90	.93
Aunor	2.65	2.75
Barnat	.41	.43
Bethlehem Cop.	6.75	6.85
Banff Oil	13.37	13.75
Bralorne	1.51	1.55
Brunswick	7.80	7.95
Cdn Export Gas	3.90	4.10
Cdn Gridoil	5.90	6.00
Cdn. Homestead	2.20	2.25
Campbell R.L.	20.25	21.00
Campbell Chib	7.40	7.60
Can. Delhi	2.06	2.30
Cariboo Gold	.40	.42
Cassiar Asb.	16.12	16.25
Central Del Rio	12.12	12.50
Central Patricia	1.46	1.53
Charter Oil	2.40	2.70
Chimo	.90	.95
Coch. Will	1.76	1.81
Cons. Halliwell	.46	.50
Cons. Mogul	3.25	3.35
Cons. Rambler	1.76	1.80
Conwest	5.50	5.75
Copperman	.34½	.35
Copper Corp.	.48	.50
Cowichan Cop.	.33	.37
Craigmont	12.50	13.00
Denison	52.12	52.50
Dickenson	3.60	3.70
East Malartic	1.40	1.45
East Sullivan	5.80	5.90
First Maritimes	2.80	2.95
Fargo	3.15	3.25
Frobex	4.40	4.45
Gt. Plains Dev.	12.00	12.50
Giant Mascot	1.34	1.37
Giant Yel.	9.10	9.30
Granduc	3.70	3.80
Gunnar Mines	1.33	1.35
Hastings	1.53	1.54
Highland Bell	9.10	9.25
Hollinger	24.50	24.87
Hudson Bay Mg	64.75	65.00
Hudson Bay Oil	28.87	29.00
Hydra Ex	.18½	.19
Iron Bay	2.85	2.86
Iso	1.52	1.55
Jaye Explor.	.18	.19
Kerr Addison	10.75	10.87
Key. Anacon	1.17	1.20
Labrador	28.75	29.50
Lake Dufault	14.75	15.00
Leitch	6.30	6.40
Little Long Lac	1.65	1.70
Lorado	.86	.94
Madsen	1.26	1.27
Malartic	.51	.55
Mattagami Lake	15.00	15.12
Midcon	.50	.51
McIntyre	89.00	92.62
McWaters	.49	.50
North Cal.	.29	.30
National Pete	1.80	1.90
New Conex	5.00	5.05
New Con Wts.	.12	.15
New Hosco	2.62	2.63
New Que. Raglan	5.35	5.40
New Jason	.05½	.06
Norgold Mines	.09½	.10½
Norlex	.24½	.25½
Normetal	4.15	4.25
North Can. Oil	2.85	2.95
Northgate	4.90	4.95
Opemiska	11.37	11.50
Orchan	2.42	2.49
Permo Gas	.24½	.25
Petrol O & G	.58	.60
Pickle Crow	.21½	.24
PCE Explor.	.61	.62
Pine Point	51.62	51.75
Place Gas	1.92	1.93
Placer	29.87	30.50
Patino	9.50	9.70
Preston	12.75	13.37
Provo	4.90	5.00
Que. Lithium	1.82	1.90
Que. Manitou	.25	.27
Quemont	8.75	8.85
Radiore	.59	.60
Ranger Oil	2.42	2.45
Rayrock	1.28	1.30
Reeves Mac	1.75	2.00
Rio Algom	23.75	24.00
Roman Corp.	12.25	12.37
San Antonio	.22	.24
Sarimco	.12	.15
Sherritt Gordon	4.20	4.30
Silver Standard	.82	.90
Siscoe	4.00	4.05
Steep Rock	5.70	5.80
Sullivan Con.	3.85	4.00
Teck Corp.	5.05	5.10
Torbrit	—	.58
Triad Oil	1.88	1.90
Tribag	1.20	1.21
Un. Buff. Add.	.43	.44
United Keno	3.70	3.95
United Canso	2.70	2.80
Upper Canada	1.46	1.48
W. Beaver Lodge	.11½	.12½
Western Mines	4.40	4.50
Wright Harg.	.80	.97
Wilroy	1.26	1.30
Zulapa	.16½	.18

VANCOUVER STOCKS

INDUSTRIALS		
Burrard Mort.	3.50	—
Growers A	3.40	3.50
Growers B	3.25	3.30
Ok. Helicopters	2.95	3.00
Sun Pub. A	27.25	28.00
Sun Pub. B	27.25	—
Int. Brew. B	8.25	—
MINES AND OILS		
Ace Mining	.30	.32
Arctic Mining	.90	.92
Arlington Silver	.49	.50
Blue Star Mines	.14½	.15½
Buttle Lake M.	1.02	1.05
Bethex	.66	.70
Buchanan Mines	.29	.31
Brenda	6.90	7.20
Cons. Standard	.11	.13
Cont. Potash	.17	.19
Cascade Moly.	1.41	1.44
Copper Soo	.25	.27
Crown Silver	.09	.09½
Croyden	.45	.47
Dolly Varden	.41	.42
Dundee	.13	.15
Dynasty	7.60	7.80
Earlcrest	.15	.16
Endako	10.50	10.75
Futurity Oils	.30	.35
Galaxy	.25	.26
Granisle	5.75	6.00
Homestake Silver	.22	.23
Jericho	.16½	.17
Jersey Cons.	.21½	.22
Kamloops Copper	.20	.22
London Pride	.14	.15
Lornex	4.55	4.75
Lytton Minerals	.66	.69
Madrona	.58	.60
Magnum	.58	.60
McKinney Gold	.09	.09½
N. W. Ventures	.12	.13
Mt. Washington	.24	.27
New Cronin	.17	.19
New Imperial	3.15	3.20
Patricia Silver	.26½	.27
Rod. Yellowknife	.36½	.39
Rolling Hills	.38	.39
Pyramid	3.80	3.90
Quatsino	—	.30
Silver Ridge	.12½	.13
Slocan Ottawa	.25	.28
Skeena Silver	.52	.54
Tay River Mines	.27	.29
Trojan	.36	.37
Torwest	.65	.67
Van. Metals	.14	.15
Vananda Expl.	.21	.22
Utica Mines	1.91	1.95
FUNDS		
Amer. Growth	5.86	6.40
Can. Inv. Fund	3.93	4.31
Coll. Mutual	5.83	6.34
Comwlth. Int.	10.18	11.16
Grow. Equity	5.35	5.85
Leverage	9.96	10.92
Mutual Accum.	5.34	5.84
Mutual Bond	8.66	9.05
Mutual Inc.	6.26	6.84
Mutual Growth	5.38	5.88
Provident	6.22	6.76
Trans Can. C	7.47	8.14
United Acc.	9.61	10.50

DIVIDENDS

By THE CANADIAN PRESS

Bowaters Mersey Paper Co. Ltd., 5½ - per - cent pref. 68¾ cents, April 1, record March 10.

Dominion Foundaries and Steel Ltd., common 15 cents, April 1, record March 9; 4¾-per-cent pref. $1.19, May 1, record April 13.

Hahn Brass Ltd., pref. 22½ cents, April 1, record March 8.

Lakeland Natural Gas, 5.4-per-cent pref. 27 cents, March 15, record March 1.

New Brunswick Telephone Co. Ltd., 20 cents, April 15, record March 20.

WORLD BRIEFS

CABBIE SPOTS FIRE

TORONTO (CP) — About 30 elderly persons were forced into 20-degree weather Monday by fire which destroyed about half of their apartment building in east - central Toronto. Taxi driver John Guerin, 48, noticed smoke coming from the windows of stores on the ground floor of the three-storey building. He radioed for firemen from his cab and then began kicking at windows and doors of the building to awaken tenants.

UNANIMOUS VOTE

BERN, Switzerland (Reuters) David A. Morse, 59 - year - old American director - general of the International Labor Organization, Monday was elected to a new five-year term of office. The 48-member governing body of the United Nations agency unanimously voted for Morse in a secret ballot at the opening of a week-long session. Morse has headed the ILO for more than 18 years, a term of office unprecedented in international organizations.

News of the Day

COPY DEADLINE — PLEASE NOTE
Copy for this column accepted until 3 p.m. for insertion in next day's publication.
RATES: 35c line, 45c line bold face type; larger type rates on request. Minimum two lines.

Nene Pedersen Beautician
32 Ymir Rd., Ph. 352-2584
—165-tfn

BINGO
LEGION HALL, TONIGHT.
—29-h

Haigh Tru-Art Beauty Salon
576 Baker St. Ph. 352-3313
—29-h

Diamonds, watches, gifts, repairs and engraving.
TED ALLEN'S JEWELLERY
—16-h

GRACEANNA BEAUTY BAR
259 Baker St. Ph. 352-5733
Crescent Valley 359-7451
—104-h

56 Unit coffee party, Fairview United Church, Wednesday, March 1st, 10 to 11:30 a.m.
—47-50

New shipment of plastic drapes
STERLING FURNISHERS
—48-49

For free Hearing Test by
BELTONE CONSULTANT
Ph. 352-2130 or Write 507 — 7th St. Nelson, B.C.
—48-50

The Kiwanis Kootenay Music Festival Deadline date of February 28th has been extended to March 10th.
—48-49

Annual Meeting Red Cross Fort Room, Hume Hotel, 7:30 p.m. Wednesday, March 1st.
—49-50

"BLYTHE SPIRIT"
Coming March 16, 17 and 18, Trafalgar Secondary School.
—49-h

VETERANS
Welfare Officer at Royal Canadian Legion. Wed., Mar., 1st. 10:00 a.m. to noon.
—48-49

SLOCAN COMMUNITY HOSPITAL SOCIETY ANNUAL MEETING
The 40th annual meeting of the Slocan Community Hospital Society will be held on Thursday, March 9th, 1967, at 8 p.m. in the Legion Hall, New Denver, B.C. Citizens of Hills, Rosebery, New Denver, Silverton and Slocan are urged to attend the meeting and voice their opinions on important matters to be discussed.
—49-h

ELK'S MEETING
8 p.m. Wed., March 1st.
—49-50

Ainsworth Hot Springs Swimming Pool will be closed this week only on Tuesday, Wednesday and Thursday.
—49-51

Save money with 5-year light bulbs. 40 and 60-watt, 69c ea., 100-watt, 79c; 150-watt, 99c.
HIPPERSON HARDWARE
—49-49

Kinnaird Centennial "kick-off" auditions for Talent Show, Phone 365-7282, Hi-Arrow Arms Motor Hotel.
—49-h

ROCK-BOTTOM PRICES ON THE BALANCE OF FALL-WINTER SALE MERCHANDISE. — MUST BE CLEARED.
DEE'S LADIES' APPAREL
—46-h

Broken size range in workboots. Vibram soles, Neoprene, etc.; some safety toes. 20% off.
SOMMERFELD SHOE SHOP
536 Ward St.
—49-51

CARD OF THANKS
I would like to express my sincere thanks to Dr. Geissinger, the nurses and staff of KLGH for their care during my recent stay there. Special thanks to the Sisters and staff of Mount St. Francis and to my friends for the cards and flowers I received.
—Nada Glasnovic.
—49-49

NEED CASH FOR HOME IMPROVEMENTS ?
Contact
Nelson & District Credit Union
507 Vernon St. Ph. 352-7410
—43-h

MOD
SHIRTS of CARNABY ST.
At
EMORY'S LTD.
THE MAN'S STORE

Winnipeg Grain

WINNIPEG (CP) — Grain quotes (basis Lakehead):

	High	Low	Close
Flax			
May	302	300¼	301⅛
Jly	304¼	302½	303¼-⅜
Oct	308¼	307⅛	308
Rapeseed			
Mar	291	287½	289
May	280½	277⅞	278¼-½
Jly	276⅝	274¾	275¼
Nov	275	273¾	273¾
Oats			
May	—	—	89⅞
Jly	—	—	89½
Oct	—	—	90
Barley			
May	—	—	127⅞
Jly	127¾	127⅝	127⅝
Oct	—	—	127⅞
Rye			
May	136¾	136	136¼
Jly	133⅞	133	133¾
Oct	136⅛	135⅝	135⅝

MOSCOW (Reuters) — Emperor Haile Selassie of Ethiopia arrived Monday for a three-day visit and was given a state welcome. The Kremlin leadership was at the airport to meet him. General relations between the two countries are good, although the emperor's government has complained to Russia about Soviet arms supplies to neighboring Somalia, with which Ethiopia has a bitter border dispute.

FRED MERRIMAN
Income Tax Returns
560 Baker St. Ph. 352-6012
Nelson, B.C.

BUILDING MATERIALS
Large selection, low prices.
OGLOW BROS.
CASTLEGAR

Have the Job Done Right!
VIC GRAVES LIMITED
MASTER PLUMBER
Phone 352-3315

REXALL
REXADENT MOUTH WASH
★ Breath Freshner
★ Gentle Cleanser
★ Mint Flavor
16 oz. ____ $1.25
Sold Only at Your Rexall Pharmacy
CITY DRUG
456 Baker St. Ph. 352-3611
Box 460, Nelson, B.C.

DOUBLE YOUR INTEREST ON SAVINGS — SAFELY
Why be content with 3% or 3½% interest on your savings when you can earn 7% compounded semi-annually. Investments of $500 or more are withdrawable anytime and are secured by first mortgages only, registered in investor's name at Government Land Registry offices. There is no safer investment than a first mortgage and no other company provides the added security of government registered mortgage assignments to individual investors.
For further information mail with name and address to:
TRANS-CANADA
JOINT MORTGAGES CORPORATION LTD.
"CANADA'S ORIGINAL MORTGAGE INVESTMENT PLAN"
Birks Bldg., 718 Granville Street, Vancouver, B.C. 685-8268
(Assets under administration exceed $9 million)
Trail Office: R. C. Billingsley, 1248 2nd Ave., Ph. 368-3680
Associated Companies:
TRANS-CANADA SAVINGS & TRUST CORP.
TRANS-CANADA MORTGAGE CORP.
(Largest Mortgage Investment Company in Western Canada)