Consolidated Takes Heavy Drop at Montreal —Page Nine

Nelson Daily News

VOLUME 30 — THE NELSON DAILY NEWS, NELSON, B. C. — SATURDAY MORNING, APRIL 2, 1932 — FIVE CENTS A COPY — NUMBER 298

Kid Berg and Fuller Draw in 10-Round Contest —Page Seven

B. C. TO BORROW $7,500,000 FOR RELIEF

Contained in 1932 Loan Act Introduced Into Legislature With Other Message Bills

BANDITS RAID COAST SUITE AND DISAPPEAR

Hold Four People at Gun Point to Get $144 Haul

BELIEVE THIEVES HAD INSIDE TIP

Good Description of One; Go Straight to Cache of Money

VANCOUVER, B. C., April 1.—Cowing four persons with revolvers, bandit made a raid on a suite in Belvere Court, Tenth avenue and Main street, Friday evening, and escaped with $144 taken from the suite and its occupants.

The raid was made on the suite of F. Kennie, janitor of the apartment house. Mrs. Kennie, Albert Kennie, his son, and R. A. Williams were in the suite when a knock was heard at the door.

Mr. Kennie answered it, and as he opened the door two armed men forced their way in.

"Keep quiet for 10 minutes. This is a tip-off," declared the first man, menacing the occupants of the suite with a large nickel-plated revolver. The second held his gun in his coat pocket.

GO STRAIGHT TO CUPBOARD

With no hesitation, the second man went to a cupboard where Mr. Kennie had hidden money which had been collected from tenants of the apartment house for rent.

Not meeting with immediate success in this search, the man left the cupboard, and while his companion menaced the occupants of the suite with his gun, searched Mr. Kennie and Mr. Williams. He obtained $30 from Kennie and $44 from Williams. He then returned to the cupboard and finally located the money hidden there.

With another warning to their victims to remain quiet, the robbers fled to the street. It is belived that they had an automobile waiting for them on Tenth avenue.

Police were called, and radio-equipped cars, carrying officers, responded, but were unable to pick up the trail of the gunmen.

The first man is described as young, five feet 10 inches in height, weighing 150 pounds, fresh complexion and thin face, and was wearing a dark overcoat with a light-colored cap pulled well down over his eyes. But a clear description was obtained of the second man.

BELIEVED KNEW THE PLACE

Police state their belief that the men had obtained an intimate knowledge of the suite, which is on the second floor of the building, and had also learned of the place where the money was hidden, for

(CONTINUED ON PAGE TWO)

POLICE KNOW MYSTERIOUS ASSAILANT

VANCOUVER, April 1—Police state that they now know the identity of the man who shot and wounded H. Welechuk at Keefer street and Gore avenue Thursday afternoon and a warrant has been issued for his arrest. Attempts made last night to apprehend the man were unsuccessful. Welechuk's wound was not serious.

PASS ESTIMATES OF $1,059,474

OTTAWA, April 1—Supplementary estimates totalling $1,059,474 were passed by the house of commons tonight in less than an hour. They were for the fiscal year ending yesterday and represented deficiencies in the estimates passed a year ago.

The largest single item was $875,000 for pensions and $35,000 for expenses of the Duff commission investigating and transportation problem. Canada's contribution to the expenses of the League of Nations was set at $35,000.

Unfinished Letter May Furnish Clue to Woman's Death

SEATTLE, Wash., April 1—An unfinished letter written by Mrs. Beth Kastner, 52-year-old widow, a short time before she was shot and fatally wounded here on February 2 was uncovered as a clue in the reopening of investigation of her death. It was addressed to "Daring Anne," and showed where its writing had been interrupted, in addition to not being completed. It ended "I do not like him but if he buys the house I'll finish this tonight." A short time later she was shot in a scuffle with a man she was trying to intimidate to leave the house, by using a pistol. In hospital she referred to him as "a real estate agent."

POLICE HAVE NEW TIPS ON MAN-HUNT

VANCOUVER, April 1.—Friday saw police still answering many "false alarms" in their search for William Bagley, escaped convict and alleged assailant of Detective D. Maxwell, who was shot down and seriously wounded on Hastings street a week ago, while they also worked on a number of new leads obtained Thursday. Officials are still sanguine that the new information will utimately result in the arrest of the much-wanted man.

Rumors of the fugitive being seen in the Central park district persist, and a number of rush calls were made to that area, while search was being continued for a reported "hide-out" said to be located there and used by Bagley and his companion, Gordon Fawcett, shortly after their escape from Oakalla prison on January 3.

That the police report to the effect that he had been accosted by a man answering the description of Bagley at Forty-seventh avenue and Boundary road on Wednesday night was in error, was the declaration of H. E. Tupman. Mr. Tupman states that he simply relayed the report to the officials for another.

CALLS BRING OUT NOTHING

During the day many reports of Bagley being seen in the east end of the city were received and investigated, but without result. Late in the night detectives were rushed to

(CONTINUED ON PAGE TWO)

Passes

NOTED ACTRESS

May Belle Marks, wife of R. W. Marks of Perth, Ont., who died at a Toronto hospital. For 34 years Mrs. Marks was leading lady in her own company, which travelled over the whole continent.

10,000 Inhabitants Leave City as It Commences to Sink

NAPLES, April 1—Ten thousand inhabitants of the city of Villa Santa Stefano began abandoning the town this afternoon when it started to sink into the ancient Roman caves over which it is built.

Santa Stefano is an agricultural community approximately half way between Naples and Rome.

Today 10 buildings in the center of the town slowly sank out of sight into the earth and many others gave signs of caving in.

Their disappearance was slow enough to give the inhabitants time to escape and so far as was known there were no casualties.

PILOTS ARE ONLY SLIGHTLY HURT IN 3500 FOOT CRASH

SPOKANE, April 1 (AP).—Falling 3500 feet in a flat spin near here tonight, Carl Shirmer and Harry Plumb, pilots, crawled from their demolished plane with only superficial injuries.

Shirmer's left eye was cut when his goggles were broken, and Plumb apparently was only jolted. Plumb, manager of a flying school here, said the ship started spiraling on an even keel when the motor died, and all attempts to bring it into a glide failed. Descending at a speed slightly faster than a parachute, the ship struck horizontally in a plowed field near Shelley lake.

San Francisco Police Quell Mob of 200

SAN FRANCISCO, April 1 (AP).—Fighting and shouting, 200 persons started a disturbance at the offices of the Associated Charities here today, and police reserves were rushed to the scene. Charity workers said professional agitators and others were menacing them.

The outburst started after leaders of a disgruntled group conferred with Miss Katherine Felton, the manager. Charity workers said a signal from one leader started the disturbance after some demanded food. Twenty officers rushed to the scene, and arrested three of the demonstrants after quieting the group.

Insurgents Defeat Provincial Army

TOKYO, April 1 (AP)—Dispatches from the Chenentao district on the Kirin-Korea border today said the Chinese insurgent leader, Wang Teh-Lin with 1500 men had defeated the Kirin provincial army 85 miles east of Tunhua and that the Japanese consular police in the latter town expected an attack on the consulate where many Japanese are quartered.

INCREASE AMOUNT OF WHEAT ALLOWED MIXED

PARIS, April 1 (AP).—A decree increasing to 45 per cent proportion of foreign wheat which French millers may use in the mixing of their flour was published in the official journal today.

RELIEF BILL IS PASSED BY THE OTTAWA HOUSE

Closure Invoked for Second Time in Space of Week

LIBERALS BATTLE TO BITTER END

Gets Speedy Course in Senate; Awaits Royal Assent

OTTAWA, April 1 (CP)—Ending a three weeks' debate, the house of commons tonight passed the government's unemployment relief bill. With public galleries filled and government supporters cheering, third and final reading was given 68 to 28, a ministerial majority of 40.

Late in the afternoon, with closure applying, the bill was passed through committee stage 63 to 40. It was the second time parliament's most drastic rule to curtail debate was invoked in connection with the bill. Earlier in the week, closure was applied to the debate proceeding the introduction of the bill. Application of closure twice in one week was believed to be unique in Canadian parliamentary history.

BATTLE TO END

Battling to the end, Liberals continued their attack on the measure right up to the last minute. Practically every member on that side of the house spoke at least once in the three weeks' debate and Mackenzie King personally led the fight tonight. Charles H. Cahan, secretary of state, replied for the government to Liberal charges on usurpation of power by the ministry

(CONTINUED ON PAGE TWO)

Reparations Paid by Canada Greatly Exceed Sum Paid In

Two Amounts Stand as $26,672,246 Agains $704,912,472

OTTAWA, April 1 (CP)—Although Canada has received from Germany, as reparations under the treaty of Versailles, sums aggregating $26,672,246, the government has paid out in respect of the services for which reparations were receivable, sums aggregating $704,912,472. This information was tabled in the house of commons today by C. H. Cahan, secretary of state, at the request of Ian MacKenzie, (Lib., Vancouver Center).

The sums were paid out under the following heads: Paid on reports of Canadian reparations commissioners, $8,084,069.

Pensions and compensation of a like nature, $562,178,569.

Aassistance to families and dependents of persons serving with the military and naval forces, $134,641,834.

"It has recently been alleged by associations of Canadians, who were prsoners of war in Germany, that the government of Canada has received from Germany an amount of reparation far in excess of the amounts paid out by the government of Canada in respect of the services covered by the reparation payments which have been received from Germany," the report continued.

"This return clearly indicates that the amount received from Germany covers less than four per cent of the aggregate expenditures of the government of Canada in respect of which reparations were payable by Germany under the original terms of the treaty of Versailles."

JUDGE QUESTIONS RIGHT TO CUT HIS SALARY

WINNIPEG, April 1.—Legal action to prevent the government of Manitoba from reducing his salary as surrogate court judge is threatened today by Judge L. St. G. Stubbs in an open letter to Premier John Bracken. He declares the government illegally proposes to lump together his salary of $5000 per year from the Dominion government as county court judge and his salary of $2500 from the province as surrogate court judge and subject him to the maximum reduction being applied to salaries of civil servants.

The judge objects to being considered a civil servant, and declares the provincial authorities have no control over the salary received from the Dominion, and no right to base a reduction upon it.

Legislature Expects to Prorogue Friday

VICTORIA, April 1—The legislature, having given up hope of finishing its business before the weekend, expects now to prorogue about Friday, April 8. Apparently the two biggest bills of the session, the new Taxation and Redistribution acts, will not be introduced until next week.

WINNIPEG CIVIC RINK RAZED

WINNIPEG, April 1—Fire still raging here late tonight was expected to result in total loss of the civic curling rink, the oldest in the city and built over 20 years ago. It is estimated it would cost approximately $20,000 to replace the rink.

CONDITIONS IN AGRICULTURE WILL RETURN

WINNIPEG, April 1—A practical farmer addressed some pointed remarks on western agriculture to the Winnipeg Canadian club at its meeting today. Robert A. Wright, of Drinkwater, Sask., declared "agriculture has been knocked out during the past few years but is still in the ring."

No industry had suffered more, he said. He had confidence, however, in the fertility of the soil and in the ability of farmers to overcome present handicaps. Figures could be cited, he said, to show that farming never was and never could be a paying proposition. It was idle to talk about the inefficiency of farmers for a recent years farming had increased 47 per cent in efficiency and industry 49 per cent.

Although he favored cooperative marketing he said he realized the strength or weakness of any cooperative enterprise depended on leadership.

SHERIFF DEPUTIES SEIZE QUANTITIES OF MASH AND STILL

SEATTLE, April 1 (CP)—Sheriff's duties tonight shut off another spigot for pouring liquor into Seattle circulation for thirsty throats when they seized a 1000 gallon still and 9000 gallons of mash.

J. Burns, 42, found asleep in the two-story frame building which housed the plant, and William Harris, 43, who drove up to the place with a ton of sugar and several hundred pounds of yeast were held in the county jail. Only a few gallons of alcohol were found.

Deny Rumors

CHILD QUITE SAFE

The Duke and Duchess of York have been busy recently denying rumors that their daughter, the Princess Elizabeth, has been threatened by kidnappers. Scotland Yard is quite satisfied the child is in no danger. The Duke and Duchess are shown here in a recently posed photograph.

STRIKE EVENT IN CROWS NEST STILL LOCKED

Outlook for Settlement Appears Remote Says Secretary

CALGARY, April 1 (CP).—Miners and operators are standing pat in the Crow's nest coal fields and outlook for settlement of the strike is remote, according to John Stokaluk, secretary of the Mine Workers' Union of Canada, who returned from the strike area tonight.

Fourteen hundred miners are on strike at Coleman, Blairmore and Bellevue, some having been idle a month and others about 10 days.

Efforts to come to any basis of agreement had so far been unsuccessful, said Mr. Stokaluk, due to unwillingness of operators to concede the miners' point in equalization of work. The union was asking equal work for all men, he said.

Today marked the first day in the history of the field that the operators did not have an agreement with a union, said Mr. Stokaluk. The agreement expired at midnight Thursday.

In the event negotiations being entered for a new agreement, said Mr. Stokaluk, the men were determined to hold out against pay reductions in view of the part-time work now in effect. The mines had plenty of reserve coal, and he saw no immediate indication of necessity of resuming mining.

ASSENT TO BILL AUTHORIZING LOAN

WINNIPEG, April 1.—Royal assent was given in the Manitoba legislature today to the bill authorizing the new Manitoba government loan of $5,000,000. Chief Justice J. E. P. Prendergast, administrator of the province, placed the final stamp of approval on the measure, which was rushed through three readings in the house Wednesday and Thursday. The issue will be placed on the market Monday.

Pioneers of Rossland's Heyday Form Association at Vancouver; Re-Union Will Be Annual Event

VANCOUVER, B. C., April 1—Rossland of the late nineties, when it was British Columbia's premier mining center, was resurrected tonight when more than 200 pioneers of the old Kootenay town gathered for a re-union, which will henceforth be an annual event.

Countless occurrences of 30 years ago were recalled as the pioneers sought each other with outstretched hand. Some have grown old since the time when the mining town was in its heyday, but Friday evening age was banished as reminiscences and banter of three decades ago were exchanged.

Despite a badly injured leg, Ross Thompson, after whom Rossland was named, came to the re-union in a wheelchair. He has not visited the Kootenays since 1904 but his interest in the friends who were with him at the scene of his early activities, is as strong as ever.

Messages were read to the gathering from Justice W. A. MacDonald, of Vancouver; C. B. Winter and G. S. McKenzie of Kelowna, J. H. Bowes of Chilliwack, G. H. Morden, of North Vancouver, Rev. Father Welch and S. G. Blaylock, superintendent of Consolidated Mining & Smelting Co., plant at Trail, all who are pioneers of Rossland.

Best wishes from Rossland's mayor and council was telegraphed to the meeting by J. A. McLeod, city clerk of the town.

It was decided that the pioneers should organize under the name of Rosslanders' association. A committee to take charge of affairs of the association was appointed as follows: A. H. MacNeil, K. C., and Mrs. MacNeil, Mr. and Mrs. Frank E. Woodside, Mr. and Mrs. Frank Raymer, Mr. and Mrs. William McQueen, Mr. and Mrs. W. P. Dockerill, Mr. and Mrs. Leslie Bruce, Mr. and Mrs. Harold Marshall and Mr. and Mrs. Charles Sangster.

Among those present were Dr. W. N. Gunning of Victoria, Dr. D. E. Kerr, of Duncan, Mrs. J. S. Clute of New Westminster, and a host of well-known persons in Vancouver and on the lower mainland.

LINDY SEARCH SHIFTS ACROSS THE ATLANTIC

Speculation as to Whether Babe of Betty Gow, Is Incentive

REFUSE TO REVEAL NATURE OF TRIP

Other Intermediaries Continue Work in the United States

HOPEWELL, N. J., April 1.—The month-old police search for the kidnapped Lindbergh infant shifted swiftly across the Atlantic today, as other intermediaries continued their work in the United States.

Major Charles H. Schoeffel, deputy superintendent of New Jersey state police, sailed Monday on the liner Mauretania for Plymouth on mission "the nature of which we cannot reveal at this time," Col. H. Norman Schwarzkopf announced in his afternoon bulletin.

Col. Schwarzkopf refused to explain the significance of the trip other than to say that Major Schoeffel was under "specific instructions" and that when he returns "further information will be given out if it does not interfere with the progress of the case."

Speculation as to the importance of this development ranged from the possibility that authorities hoped to discover Charles A. Lindbergh Jr., himself, abducted from his home on the night of March 1, to the supposition that they had aroused new interest in the records of Betty Gow, Scottish nursemaid, Henry Johnson, her Norwegian friend, or Ollie Wheatley, British butler in the Lindbergh home.

GIRL MEDICAL STUDENT SHOOTS AND KILLS SELF

Discouraged Over Work; Suicides in Suite of Fellow Student

SAN FRANCISCO, April 1 (AP)—Because "marriage seemed so far away" and discouraged over her work, Miss Evelyn B. Chapman, 23, Stanford unversity medical student, shot herself through the heart in the apartment of her sweetheart, James A. Cary, a fellow student, here today.

Cary said the girl came to his apartment last night to discuss medical work and say "good bye" and remained and retired. He said he was awakened by a pistol shot at 4 a.m., and saw the girl clutching the pistol and dying. He said there had been no intimacy between the girl and himself.

Miss Chapman left several notes, one saying "I am so made that I'll never be able to do the things that will make me happy" Cary said she had been growing increasingly unhappy because "she didn't get anything out of life."

"Ours was not a love affair," said Cary. "Evelyn stayed over night in my rooms many times but it was purely platonic. We were just good friends and companions."

Dr. William Ophuls, dean of the Stanford Medical school said Miss Chapman was one of his most brilliant students.

Government Fails to Get Agreement in Turner Valley

EDMONTON, Alta., April 1 (CP)—Attempts of the Alberta government to bring about unanimous agreement among the various parties interested in gas and oil development of Turner valley field tonight had definitely failed.

Speaking before the agriculture committee of the Alberta legislature today, Premier J. E. Brownlee said every effort of the government had proved abortive and as a result the legislature could not be prorogued tomorrow as planned. Premier Brownlee said he had hoped to lay before the committee definite plans today, but that it was now impossible.

SOCIETY WOMAN TO FLY TO SKAGWAY

FAIRBANKS, Alaska, April 1 (AP).—Mrs. Edward M. Biddle, Philadelphia society woman, who has been touring Alaska for about six months gathering material for a book, said today she would fly either from Nenana or Fairbanks to Skagway on her way to the States. Mrs. Biddle was stranded at Kantishna from January 12 to the last of March by heavy trails and deep snow. She travelled from Kantishna to Nenana via dog team.

Bride-to-Be

SOCIETY BEAUTY TO WED

Frances Bosworth, beautiful Evanston, Ill., society girl, whose engagement to marry Dr. Trevor Charles Stamp, member of the British Royal College of Surgeons, has been announced. Dr. Stamp is the son of Sir Joseph Stamp, leading British financier and economist. The Stamps are on the high seas for the event.

ABOLITION OF OATH WOULD AID FOR PEACE

Is Statement of Irish President to the Associated Press

DUBLIN, April 1 (AP) (By Edward Stanley, Associated Press staff writer)—President Eamon de Valera told the Associated Press today the best guarantee Ireland has of domestic peace is the project of the present government to abolish the oath of allegiance to the crown

He emphasized that there had been no disorder in the Easter demonstration by Irish Republican groups which the Cosgrave government banned, and he asserted that that fact was evidence of the good sense of the people and of their realization of the responsibilities of citizenship.

"Our policy," said the leader of the Fianna Fail, "is the best guarantee against domestic strife. Irishmen don't adopt violent methods to attain their rights any more than any other people unless they believe that those rights cannot be attained by any other means.

"My government proposes to remove the oath of allegiance from the constitution because for 10 years it has prevented the adoption of peaceful political methods by a considerable section of the people. We believe this action will lead to internal peace."

The cabinet issued a communique after a five-hour session which ended at midnight.

"The dispatch from the British government was considered and the outline of a proposed reply decided upon," the communique said. "Instructions were given for the preparation of a draft to be presented to a further meeting of the cabinet early next week."

GOLDEN RULE IS BEST GUIDE, SAYS CLARENCE DARROW

HONOLULU, April 1 (AP).—Clarence Darrow, 75-year-old lawyer defending Mrs. Granville Fortescue and three navy men accused of lynching a Hawaiian, borrowed a guide to human living from the Bible.

Darrow said he could find no yardstick to measure justice, and looked on the golden rule as the most nearly perfect human guide. "For every human act there is a motive; what individuals do in any circumstances depends upon the strength of what motives they have. The idea of a free will is a myth."

Fall Down Stairs Has Fatal Result

WINNIPEG, April 1.—Mrs. Helen Constance Wilson, 58, wife of Frank H. Wilson, well-known Winnipeg newspaper man, died this morning from injuries sustained when she fell down the cellar stairs of her home last night. She suffered a fractured skull and broke several ribs in the fall.

Born in England, Mrs. Wilson has lived in Winnipeg for more than a quarter of a century. A daughter and two sons survive.

OVERPOWERED AND ROBBED

VANCOUVER, April 1—Isaac Christopherson, who lives on his gasboat at the north end of Dunlevy avenue, reported to the police Friday afternoon that he had been attacked and overpowered by two men on the C. P. R. tracks at Jackson avenue shortly before midnight Thursday and was robbed of his watch and $3.

7 MILLION IS TO BE SPENT RELIEF NEEDS

Expended as Outlined in Budget of Hon. W. J. Jones

REMAINDER FOR EXPENDITURES

Amendment to Jury Act Introduced Without Discussion

VICTORIA, April 1—Five message bills were introduced in the legislature today including the 1932 Loan act, under which authority would be granted to borrow $7,500,000 for unemployment relief, capital construction on highways and bridges, and the conservation fund. Up to $7,000,000 of the amount would be authorized for unemployment relief purposes, as already outlined in the budget of Hon. J. W. Jones.

The bill disclosed provision up to $400,000 for expenditures on capital account for highway construction and improvement and bridges and a further $100,000 for conservation fund under the Water act, exclusive of sums now provided for the fund under other statutory provision. Six per cent would be the maximum interest permissable for any loans contracted under the measure.

Amendments to the Jury act, anticipated federal action to eliminate grand juries in British Columbia and providing for the necessary changes in the existing act to give effect to that course, was introduced by Attorney-General Pooley, without discussion. The act would come into effect on royal proclamation. The federal measure sought at the request of the province has already passed upper and lower houses, and awaits royal assent, it is understood.

MAIN PURPOSE THE SAME

With those sections to which exception had been taken redrafted and offending clauses otherwise removed, the second chiropractors' bill made its appearance, through Reginal Hayward (Cons. Victoria). The main purport of the bill is the same, as in the original measure.

Routine amendments to the Barbers act, proposed by Hon. R. L. Maitland, K. C., and redivision of control over fruit and other noxious pests in a bill presented by Hon. William Atkinson were also introduced. All five bills were given first reading, without discussion amendments to the Jury act, and the new loan bill will be challenged on debate.

AMENDMENTS TO GAME ACT GIVEN SECOND READING

VICTORIA, April 1.—Amendments to the Game act, which provide for $1 angling licence on males over 18 and upward, and revision of game licences for residents and tourists, received second reading in the legislature today, piloted by Attorney-general Pooley.

Terms in the bill increase the resident bird licence from $2.50 to $3.50; the bird and bear licence from $5 to $6; and the non-resident licence from $10 to $12, as well as making provision for the collection of the angling licence, to be devoted to game fish conservation on a comprehensive plan to restock B. C. fresh water bodies through use of rearing ponds.

BANDITS SLAY SIX IN FAMILY

EL PASO, Texas, April 1.—Six members of the Respinosa family at Chamberino, N. M., 27 miles northwest of El Paso, were slain tonight by three bandits who raided their home. A seventh, who was critically wounded, was brought to El Paso for treatment.

THE WEATHER

	Min.	Max.
NELSON	38	61
Victoria	43	53
Vancouver	42	60
Kamloops	42	60
Estevan Point	38	44
Atlin	22	40
Dawson, Y.T.	14	36
Seattle	48	50
Portland, Ore.	50	60
San Francisco	50	60
Spokane	42	58
Los Angeles	50	76
Penticton	39	66
Vernon	35	62
Grand Forks	35	65
Kaslo	35	57
Cranbrook	43	58
Calgary	34	52
Edmonton	24	48
Swift Current	34	58
Qu'Appelle	14	20
Winnipeg	*6	12

FOSECAST

Nelson and vicinity: Partly cloudy or higher temperature.

*—Below zero.

MILBURN'S HEART AND NERVE PILLS

Price 50c a box

Sorry To See Night Coming She Could Not Sleep

Mrs. K. McElroy, Kirkfield, Ont., writes:—"I was very nervous and run down, was short of breath, and had smothering feelings, and was sorry to see night coming as I could not lie down or go to sleep.

I was advised to use Milburn's Heart and Nerve Pills. I took seven boxes and am now completely relieved; can sleep fine all night, and have gained in weight."

Sold at all drug and general stores, or mailed direct on receipt of price by The T. Milburn Co., Ltd., Toronto, Ont.

Guide for Travellers

Nelson, B. C., Hotels

422 VERNON STREET PHONE 787

HUME HOTEL

NELSON, B. C.

GEORGE BENWELL, Prop.

HUME: L. N. Garland, Trail; L. H. Simon, Seattle; Mr. and Mrs. Leary, Nakusp; R. S. Chomley, Crawford Bay; Miss E. M. Graham, Kaslo; C. D. McNab, Waldo; W. R. Bradley, R. Todd, Calgary; G. Gilbanks, Vancouver; Mrs. John Bird, Camp Lister; G. J. Olum, C. D. Martyn, Medicine Hat; A. Dufour, F. Doodson, G. S. MacIntosh, Cranbrook; H. B. Kennedy, Lethbridge; Mrs. A. S. Ritchie, Procter; H. V. Dawson, Kelowna.

Where the Guest Is King

The Savoy

NELSON'S NEWEST AND FINEST HOTEL
MANY ROOMS WITH PRIVATE BATHS OR SHOWERS

J. A. KERR, Prop.

124 BAKER ST. PHONE 19

SAVOY: A. Fitzpatrick, Rosebery; J. R. Christpol, Kaslo; WcM. Milligan, Destinay Bay; L. Anderson, W. Harrison, K. Johnson, J. Bova, S. Couner, Victoria; G. P. Cassioz, Montreal; A. F. Perkin, Toronto; B. Weston, J. E. Jenkins, L. D. Smillie, Vancouver.

New Grand Hotel

P. L. KAPAK, Prop.

Weekly or Monthly Rates — Single, 50 cents and up
Hot and Cold Water — Double, $1.50 and up
PHONE 503 - - - P. O. BOX 1061

NEW GRAND: T. Markin, Shoreacres; O. Ringheim, Creston.

Queen's Hotel

A. Lapointe, Prop.

Hot and cold water in every room
Steam Heated
605 Baker St. Phone 90

QUEEN'S: F. Sookerein, Crescent Bay.

MADDEN HOTEL

A Welcome Awaits You

JAS. E. MADDEN
Completely Remodelled
Hot and Cold Water
In the HEART of the City

MADDEN: D. Barrett, Farron, W. J. Bartlam, Kimberley; G. Yoscall, Spokane; D. Crompton, Cranbrook.

STIRLING HOTEL

2 Blocks East of Post Office
P. H. BUSH, Prop.
Hot and Cold Water
Steam Heated — Moderate Rates

A Quiet Family Hotel

Occidental Hotel

705 Vernon St. Phone 587L

H. WASSICK

Fifty Rooms of Solid Comfort
Headquarters for Loggers and Miners.

STANDARD CAFE

Nelson's Popular Restaurant
Special Dinner 11 a.m. till 8 p.m.
Sunday Dinner 5 p.m. till 8 p.m.
SODA FOUNTAIN
The Finest of Good Sundaes

The Royal Cafe

CLASSIC RESTAURANT
Refinement and Delicacy Prevail
OPEN DAY AND NIGHT
Special Dinner, 11:30 to 8 p.m. 35c
Special Sunday Chicken Dinner 50c
Specializing in Chop Suey and Noodles
PHONE 153

L. D. CAFE

The Finest in the City
OPEN ALL HOURS
FINE FOOD—PROMPT SERVICE
SODA FOUNTAIN
ROOMS TO RENT

TRAIL, B. C., HOTELS

DOUGLAS HOTEL

Rooms and Bath

E. L. and A. GEOUTAGE, Props.

Steam Heated Throughout — Hot and Cold Water

Box 2356 — Phone 263

TRAIL, B. C.

Arlington Hotel

Centrally Located

TRAIL, B. C.

A. P. LEVESQUE, Prop.

Classified Ads Bring Results

EASTERN KNIGHTS OF GRIP DECLARE BUSINESS GAINING

One Montrealer, Two Torontonians, Express This View

EAST DOING WELL; WEST IMPROVING

Western Merchants "Buying Their Needs"; Good Outlook

Three eastern commercial travellers now in Nelson—E. S. Wadsworth of Montreal, representing various ladies' wear houses; G. F. Wadsworth, representing a Montreal shoe house; and L. M. Stock, representing a Toronto shoe house—are united in the opinion that business in eastern Canada is very fair, with good prospects ahead, and that business in western Canada is picking up, with demand getting on a sound basis.

The improvement in the east has been in evidence for some time, they affirm. A favorable factor for the immediate future so far as Montreal is concerned is the early opening of navigation now imminent. The St. Lawrence has never frozen wholly over the past winter, which was exceptionally mild in the east, and ice-breakers are widening the channel, and ocean shipping will be coming up in a week or so. Manufacturing plants are turning out goods required by the country.

MONEY FOR BONDS

Relief requirements of provincial and municipal governments were met without difficulty, the easterners state. Ontario floated a $25,000,000 bond issue, Montreal one of $15,000,000, and Toronto one of $13,000,000. All of them were subscribed in two days. Quebec province found its regular revenues, in which the liquor revenue bulks large, equal to the necessities of the case.

Since the first of the year shoe orders have been picking up steadily both in the east and in the whole country, the shoe specialists state—in fact, they say the only part of the country where good business has not been done this winter is in southern Saskatchewan, which is under the handicap of successive crop failures.

GOOD CROP OUTLOOK

With every reason at this stage for anticipating a good crop at fair prices—including the latest rains—the prairie seems on the way to a good year.

Speaking on the west generally, the shoe men state that merchants are "buying their needs," having now sized up the situation, and having reached an attitude of confidence in the ultimate issue. In the case of ladies' wear, Mr. Wadsworth points out that this line has suffered less than most others, and that business is widening.

To Mr. Wadsworth of Montreal the Nelson visit was especially interesting, as he was a resident here over 30 years ago, coming here in 1900, and being here for two years. He was an employee of the old Ontario Powder Works, which had a magazine at Troup Junction or Five-Mile Point. Subsequently the company was absorbed by "the trust."

Grippy "Flu" Colds Keep Many in Bed

Sickness is general in many homes in the city.

Watch your little cold—beware of everyone who is coughing or sneezing—above all stop your grippy cold at the beginning.

Nurses advocate Catarrhozone Vapor as an effective means of protection.

Put a teaspoonful of liquid Catarrhozone in a pint of water. Place this on a stove or lamp and bring the water to a boil. The vapor which rises contains the most powerful disinfectant. As you breathe this healing vapor, you kill the germs that cause colds, catarrh, flu and grippe. Splendid for children—equally good for the parents. Far better to protect the whole family in this way than to have a houseful of sickness. All druggists sell Catarrhozone in 50c bottles.

CATARRH-O-ZONE Stops Grippy Colds

Crew Taken From Sinking Tug

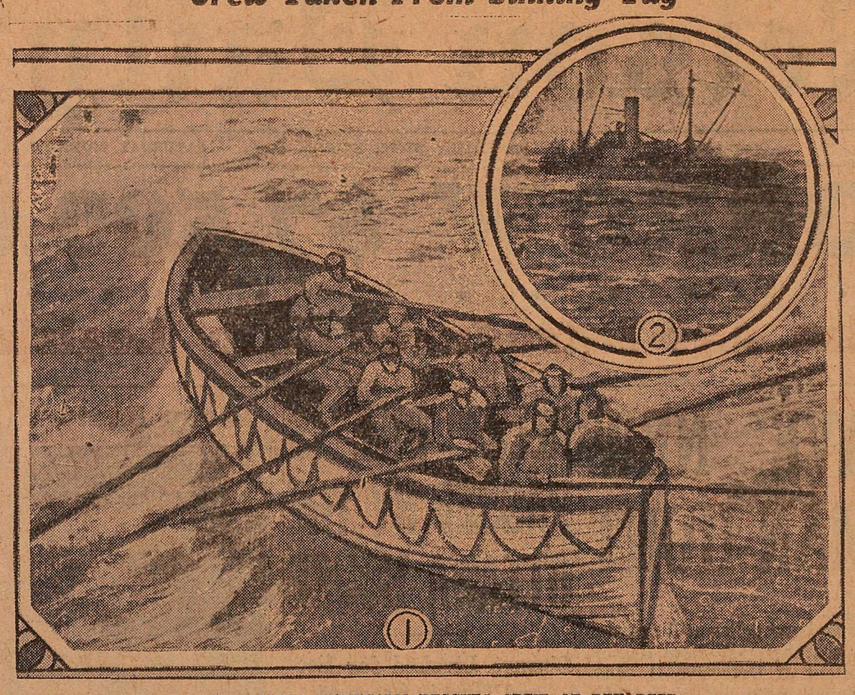

C. P. LINER MONTCALM RESCUES CREW OF REIN DEER

The above picture telling the story of a thrilling rescue at sea was obtained by E. H. Jones, Toronto, Ont., who was a passenger on the Montcalm, bound from Liverpool, when she went to the aid of the wooden ship, Reindeer I, off Halifax. Picture shows the lifeboat and a crew of six going from the Montcalm to the Reindeer a quarter of a mile away. This and one other were the only pictures taken of the wreck, which happened during a raging gale.

MRS. WORTHINGTON GETS HIGH TOTAL, LADIES' BOWLING

Lady bowlers skipped by Mrs. G. Mills were defeated by a margin of 113 points when they tangled with a team skipped by Mrs. J. Worthington on the Legion alleys Friday afternoon. Mrs. Worthington captured high aggregate with 422 points and tied with Mrs. Mills for high single, bowling 165 points.

Mrs. W. Gow's bowlers were beaten 1164-1057 by Mrs. A. Kraft's team in the second match. Mrs. Kraft took high single honors with 160 points and tied with Mrs. R. Riley for high aggregate with 395 points.

Scores were:

Mrs. G. Mills vs Mrs. J. Worthington

Players	1st	2nd	3rd	Ttl.
Mrs. T. Cookson	100	100	100—	300
Mrs. L. Pickard	134	99	100—	333
Mrs. G. Mills ..	122	165	134—	421
Total	356	364	334—	1054
Miss I. Leslie ...	106	132	94—	332
Mrs. Heddle	138	134	141—	413
Mrs. Worthington	134	123	165—	422
Total	378	389	400—	1167

Mrs. Kraft vs. Mrs. W. Gow.

Players	1st	2nd	3rd	Ttl.
Mrs. Frost	138	116	120—	374
Mrs. R. Riley ..	131	137	127—	395
Mrs. A. Kraft ..	137	98	160—	395
Mrs. V. Graves	110	105	117—	332
Mrs. N. Cassios	106	113	119—	338
Mrs. W Gow ...	114	147	126—	387
Total	330	365	362—	1057

MORE ABOUT

BAGLEY

(CONTINUED FROM PAGE ONE)

the shores of False creek, south of the Georgia street viaduct, and carried out a long search, which also ended in failure. In the early hours of the morning the basement of a down-town building was searched, it being reported that the wanted man was hidden there.

In answer to the suggestion that the man they seek may not be Bagley, the police say that they have the positive evidence of an acquaintance of the man that he saw him in New Westminster with Fawcett several days before the shooting of Detective Maxwell, and spoke to him. Bagley and Fawcett, stated this informant, were sitting in an automobile while a third man purchased supplies for them.

Police are still withholding the details of their new information, but have a number of officers assigned to secret missions in connection with the man-hunt.

King George of England now prefers a pipe to cigars.

4/32

Add 31 Years' Experience to Your Own

31 years formulating the right kinds of Fertilizer for different soils — different localities.
31 years' observation of results.
31 years of proven efficiency and value to B. C. farmers and growers.
Use these 31 years' accumulated field experience in the study of B. C. soil conditions by using Triangle Fertilizer. You get what you need — you add 31 years' practical experience to your own.

Prices average 25% lower than last year.

Our Free Advisory Service Is at Your Disposal

See Your Local Dealer, or Write to Us

TRIANGLE FERTILIZERS
CANADIAN INDUSTRIES LIMITED
NEW WESTMINSTER, B.C.

Fertilized Fields — CANADIAN INDUSTRIES C-I-L LIMITED — *Greater Yields*

TROTZKY WAS A MOVIE STAR WITH CLARA KIMBALL YOUNG

Got $5 a Day as He Had Real Beard and Moustache

NEW YORK, April 1.—It was 15 years ago when, with the cinema in its toddling colthes, the Vitagraph company was reeling off pictures in a Brooklyn studio. Hollywood was in its pre-mushroom period.

Into the Brooklyn casting office, primitive paraphrase on the modern pattern, walked a stranger. He had a slightly squared beard that was his own. He had a mustache that dropped well over each corner of his mouth.

"Excellent!" commented the director. "We don't need to use any makeup. You're hired—small part, just a bit and some extra work . . . Now, what's the name?"

"The name," came a solemn voice, "is Trotzky . . . Leon Trotzy. . ."

Of such is the legend that has gone about the studios for years. It was a legend repeated in part when Trotzky became one of two outstanding figures in modern history; when allied with the late Lenin he took charge of the Red amy that was to sweep Russia to soviet victory. Trotzky—Leon Trotzky—who today is a fugitive from the land in which he once loomed as a Titan.

Harry Morey remembers the occasion well. Morey was leading man in the picture that was being made; a film title "My Official Wife." Clara Kimball Young was the leading lady. Trotzky received $5 a day, the salary of an extra.

The newcomer was shy and camera-conscious; a bit hard to handle because of his awkwardness and inexperience as an actor.

Just the other day, definite record of this appearance came to light when Vitaphone workers were running through ancient files. They had been putting together odd series of amusing shorts title, "The Movie Album."

As the jumpy, flickery specimens were revealed—on came the image of Trotzky!

It is, as moviedom and the world knows, a valuable historical record. The records show that James Young, Clara's husband, directed the picture and that Earl Williams was the heavy.

Trotzky at the time, was also editor of the Russian paper, "Novy Mir," a socialist daily. He lived in the Bronx with his wife and three children. His quarters were cramped and bare. He took the picture job to pick up a bit of extra money for food and lodging.

YOUTH URGED TO REBUILD WORLD WITH NEW CREED

Rabbi Harry Stern Addresses Literary Society, Emmanuel Church Montreal

MONTREAL, Que., April 1. — (CP)—The challenge to youth today is to "take this tottering and troubled universe, so full of pain," and to rebuild it with a new creed embracing the fundamentals of their advocated doctrines Rabbi Harry J. Stern of Temple Emanu-El told members of the Literary Society of Emmanuel United church here recently. There was talk today of a revolt of youth, yet youth always had revolted, Rabbi Stern pointed out. He thought that the world rather should speak of revolting youth, for they made possible the progress of civilization. He said that Jewish and Christian youth could appreciate each other's standpoint better if each side would make a comparative study of its relative religions and creeds. In his opinion there was room for all in this world, which he compared to a garden of beautiful flowers.

FORMER PREMIER DANCES SAILOR'S HORNPIPE

REGINA, Sas., April 1. — (CP) —Staid legislators of Saskatchewan set aside serious business of lawmaking recently long enough to enliven a meeting of Regna's Gaelic society. In response to insistent demand James G. Gardiner, opposition leader, danced the sailor's hornpipe and followed with an Irish jig. He was loudly cheered.

COUPLE MARRIED 60 YEARS—GROOM IS 90 YEARS OLD

MONTREAL, Que., April 1. — (CP)—M. Schwob, nonogenarian, and his 78-year-old wife recently celebrated their sixtieth wedding anniversary in this city. Both were born in France but came to Canada when quite young. They are in excellent health despite their advanced years and Mr. Schwob still goes daily to the office of his firm, Schwob Brothers, Ltd., which he founded several years ago. He was also one of the founders of the French chamber of commerce here and for several years held the position of vice-consul of France in this city.

PROBLEMS MANY BEFORE COMING MINING MEETING

Canadian Institute of Mining and Metallurgy to Be Held in Montreal, April 5-7

MONTREAL, Que., April 1. — (CP)—Pertinent questions on the status and problems of the British Empire in regard to minerals will be answered by Dr. Charles Camsell, deputy minister of mines at Ottawa, in an important paper on "Mineral Position of the British Empire" to be read at the annual meeting of the Canadian Institute of Mining and Metallurgy that will be held here on April 5, 6 and 7.

Why does Canada sell her large surplus of copper principally in the United States while Great Britain draws her supply mainly from the U. S. and other foreign countries? Is it feasible so to arrange interimperial trade that the surpluses of each of the Empire countries can be usd to supply the deficiencies of the others? These and other questions will be answered in Dr. Camsell's paper.

Dr. Camsell's study of Canada's mineral resources in relation to those of the Empire as a whole was largely instrumental in focussing the attention of the 1930 Imperial conference in London on this economic problem of the Empire. In its present revised and extended form this report will similarly occupy a central position in the deliberations of the forthcoming Imperial conference in Ottawa.

Gold will be another feature of the annual meeting in Montreal. Geologists who have examined the new gold fields, from Island lake in the far northeast of Manitoba to Pascal's township at the east end of the Quebec gold belt, will describe the features of these fields, where it seems likely that a number of new gold mines will be stablished. Recently established mines come into the picture through several papers on the new mills and refineries of Aldermac, Falconbridge, Noranda and International Nickel.

A high spot of the meeting will be J. Mackintosh Bell's paper on "Some Mineral Developments in Northern and Central Asia." While in these parts recently as one of the Canadian delegation the Institute of Pacific Relations, Dr. Bell took occasion to examine some of the prominent mineral developments in Manchuria that give the Japanese such a keen interest in that country, and to revisit some of the properties in Siberia with which he was formerly connected.

The Canadian Institute of Mining and Metallurgy is national in its scope and its objects, and represents an industry that is in the forefront of the Dominion's industrial progress.

Four highway supervisors in New Brunswick are found guilty of deliberate payroll padding in the report of R. P. Hartley, deputy attorney-general of New Brunswick, who as commissioner, conducted an investigation last year into charges of payroll irregularities in connection with road and bridge work done during 1930.

In a recent month Spain exported nearly 20,000,000 pounds of olive oil.

PRINCE OF WALES KNOWS FIVE FOREIGN LANGUAGES

Level of West Arm Works Up to 2.05 Feet

The water level of the West Arm came up Friday .02 foot, to register 2.05 feet above low water mark at Nelson.

MORE ABOUT

BANDITS

(CONTINUED FROM PAGE ONE)

no other cupboard, shelf or desk in the place was searched.

The expression, "This is a tip-off," is believed by the police to have been an intimation to Kennie by the robbers that they had been told by someone of the hiding place of the money and the location of the suite.

A second robbery was reported from the Vancouver Tamale Parlor, Robson street, but in this case the robber did not find it necessary to use a weapon.

While the employees of the cafe were in rooms at the rear of the place, a masked man entered, opened the cash register, extracted $45 from it, and fled to the street, where he was lost in a crowd. The employees heard the sound of the register being opened, and arrived in the dining room just in time to see the thief rushing from the front door.

MORE ABOUT

RELIEF

(CONTINUED FROM PAGE ONE)

and abuses of parliament's constitutional rights and privileges.

Conservatives to a man voted for the third reading and enlisted the support of two United Farmers, M. N. Campbell and A. M. Carmichael, five gingerites, Robert Gardiner, H. E. Spencer, Miss Agnes MacPhail, A. A. Heaps and Angus MacInnis voted with the Liberals in opposition. Three other members of the third party group, William Rivinen W. T. Lucas and Michael Luchkovich, although in the house at the time, did not vote.

The bill extended for this month only, the provision of the Unemployment Relief act of last session, usually referred to as the "blank cheque legislation."

AWAITS ROYAL ASSENT

OTTAWA, April 1—In contrast to its slow progress through the house of commons, the bill extending provisions of the Unemployment and Farm Relief act until May 1, was put through all stages of the senate in quick time, tonight. It now awaits only the royal assent to become law. This, it is expected, will be given on Monday at 4 o'clock.

DECLARES WOMEN FAIL IN POLITICS

BOSTON, Mass., April 1. — Although women have made many attempts to establish themselves politically during the past 12 years, they have failed to make any progress, Mrs. Emily N. Blair, former vice-chairman of the Democratic national committee told a large audience attending the final meeting of the Old South forum. Furthermore, she said, women are not primarily interested in politics, because they can get what they want and when the want it from the men, and because of this fact they are willing to trust their male associates in handling political affairs.

Mrs. Blair also told her listeners that men have such a head start in politics that they do not consider women in politics with equality. The reason for this in her opinion, is that man considers the economic values and is thus better acquainted with things of a political nature, while woman is more interested in the human values and not so much interested in politics.

Nowadays, there are few, if any, who do not realize that a royal position is far from a sinecure. The King's duties are arduous, whether performed in comparative quiet as, for instance, making one of his much anticipated visits to some public institution, or whether accompanied by pomp and pageantry, as on state occasions.

The Prince of Wales, again, has gained for himself the proud title of "Ambassador of the Empire." His long hours, accompanied as they were by day after day of tiring public duties, were in themselves nerve and body wracking. There is the strain of his public life at home. All this is apparent to the most undiscerning.

What is not so apparent is the labor involved beforehand, the strain of preparation.

The Prince "prepares" in dead earnest. Because of this he is the best linguist of the royal family. He is at home in many languages, and his latest accomplishment is Spanish.

Eighteen months ago the Prince knew scarcely any Spanish, but after acquiring a thorough groundwork by regular daily studies, he took every opportunity to practising while on his South American tour, with the result that he can not only deliver a formal public speech in correct Spanish, but can carry on intimate personal conversations with ease and fluency.

In addition to Spanish the Prince's other foreign languages are French, Italian, German and Danish. Frequently at York House, when receiving an official visitor from abroad, or some embassy representative, the Prince will surprise him by speaking in his own tongue. He has a place in history as a royal linguist, for he was the first English Prince of Wales to address his people in their own language, and whenever he visits the principality he always says at least a few words in Welsh.

Prince George, the youngest of the King's sons, speaks French so well that he served as an interpreter in the navy. He also is a fairly good Spanish scholar. Both the King and Queen speak perfect French.

Princess Elizabeth has daily French lessons from her mother, the Duchess of York, and by the way, Princess Margaret, who is 17 months old, is rapidly learning to speak English.

ALLEN AND BRAKE ARE WINNING SKIPS AT LEGION ALLEYS

A bowling contest on the Legion alleys Friday night between a team skipped by J Worthington and J. H. Allen's bowlers resulted in a 1497-1426 win for the Allen aggregation. Mr. Allen rolled 222 points for high single and a total of 555 points for high aggregate honors.

In a second match E. Y. Brake's men won over those of R. Fairhead by a margin of three points. Mr. Fairhead copped both high score honors, bowling 199 and 512 points for high single and high aggregate respectively.

Scores were:

J. W. Worthington vs J. H. Allen.

Players	1st	2nd	3rd	Ttl.
E Burnett	153	160	139—	452
A. C. Currier ..	195	154	153—	502
J. Worthington	116	174	182—	472
Total	466	488	474—	1426
J. Spence	141	122	170—	433
J. Riley	139	178	192—	509
J. H. Allen	222	169	164—	555
Total	502	469	526—	1497

E. Y. Brake vs. R. Fairhead.

Players	1st	2nd	3rd	Ttl.
H. Miller	167	168	176—	511
V. Graves	150	128	143—	421
E. Y. Brake	126	162	157—	445
Total	443	458	476—	1377
J. Hooker	138	94	142—	374
B. Clazebrook ..	165	141	182—	488
R. Fairhead	199	159	154—	512
Totals	502	394	478—	1374

Plans for a train ferry express service from Richborough, England, the "myster port" of the World war, to Continental ports are being considered.

YOUR KIDNEYS, *too*, NEED A SPRING CLEANING

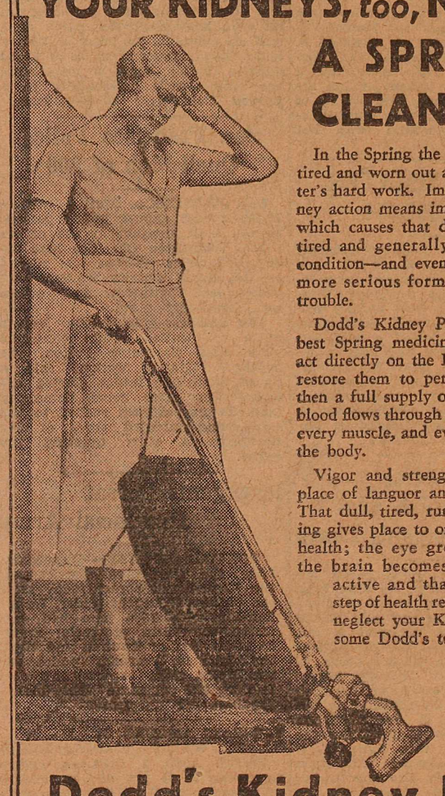

In the Spring the Kidneys are tired and worn out after a Winter's hard work. Imperfect Kidney action means impure blood, which causes that dull, listless, tired and generally run-down condition—and eventually some more serious form of Kidney trouble.

Dodd's Kidney Pills are the best Spring medicine, for they act directly on the Kidneys and restore them to perfect action; then a full supply of pure, rich blood flows through every nerve, every muscle, and every fibre of the body.

Vigor and strength take the place of languor and weakness. That dull, tired, run-down feeling gives place to one of robust health; the eye grows bright; the brain becomes clear and active and that sprightly step of health returns. Don't neglect your Kidneys. Get some Dodd's today!

256

Dodd's Kidney Pills

Trinity United Church of Canada

W. C. Mawhinney, Minister

10:00 a.m.—Sunday School.
11:00 a.m.—Suject: "Spiritual Supremacy."
Musi by the Treble Choir.
7:30 p.m.—Subject: "A Mountain of Manifestation."
Monday, 8:00 p.m.—Service Club. Meeting place, Miss G. Ewing, 313 Silica street.
Tuesday, 3:00 p.m.—Woman's Association.
Tuesday and Wednesday, 8:00 p.m.—Young People's play, "Lilies of the Field."
Wednesday, April 13.—Song Recital—Miss A. Hanna. assisted by R. E. Stratton.

First Presbyterian Church

Rev. J. Youngson, B.D., Minister
Annable Block Phone 844R
Sunday School 10 a.m.
Morning Service 11 o'clock.
Subject: "The Shadowed Home-life of Jesus."
Evening Service 7:30.
Subject: "The White-haired Christ."
W. M. S. Thank Offering meeting, Thursday afternoon at 3 o'clock.

St. Paul's United Church

Rev. T. J. S. Ferguson, B.A. Minister

10:00 a.m.—Sunday School.
Public Worship 11:00 a.m. and 7:30 p.m.
Children 4 and 5 years old are taught during the morning worship
Morning Theme—"Getting Down to Business."
Evening Theme—"Our Plan for the Future."
Wednesday, 8:00 p.m. — Young People's Society.
Friday, 12:00 to 6:00—The Ladies' Aid annual Spring Bazaar.
Next Sunday—Cummunion Service.
Friday, 8:00 p.m. — Preparatory Service.

First Church of Christ Scientist

209 BAKER STREET

A Branch of the Mother Church. The First Church of Christ Scientist in Boston Massachusetts

Sunday School 9:45 a. m.
Sunday Service 11 a. m.
Subject Lesson Sermon:
UNREALITY
Wednesday Memorial Meeting, 7:30 p. m.
FREE READING ROOM IN CHURCH BUILDING—
Open 3 to 5 Daily.
All Cordially Welcome.

First Baptist Church

Herbert W. Gyscott, Minister

11:15 a.m.—"TEARS OF JESUS."
Junior Choir—"WHEN LOVE SHINES IN."
7:30 p.m.—"SWORD AND TROWEL."
Anthem—"GENTLY, LORD, O GENTLY LEAD US."
10:30 a.m.—Bible School.

Bethel Tabernacle

Sunday Services 11:00 a.m and 7:30 p.m.
Sunday School 10:00 a.m.
Week-nights — Tuesdays, Thursdays and Fridays, at 7:45.
Brother and Sister Collings, late of Edmonton, Alta., and formerly of Vancouver, B. C., are in charge of all the services, and a hearty invitation is given to YOU to come.

St. John's Lutheran Church

Stanley and Silica St.

German Service 10:00 a.m.
English Service 7:30 p.m.
Sunday School (English) 11:15 a.m.
Monday, April 4—Quarterly Voters' meeting, 7:30 p.m.

CARL C. JANZOW, Pastor.

CHASE; ENGINE SEVEN MILES

When a shunting engine at the station at Amelu, France, knocked down an aged woman recently, the gallant crew jumped to the ground to care for her. After treating her slight injuries they found that they had forgotten to shut off the steam and two men had to run seven miles before they caught up with the iron steed.

INVESTIGATION OF RELIEF, TRAVESTY, STATES PATTULLO

Committee Decides Not to Recall M. H. McGeough

VICTORIA, April 1 (CP)—The unemployment relief committee of the British Columbia legislature will not recall M. H. McGeogh, Dominion director of relief in the province, as a witness, it was decided by the committee today in a stormy session. The decision was made on party lines with the Liberals asking that he be recalled.

"This whole relief investigation is turning out to be just a travesty," said T. D. Pattullo, Liberal leader, after the vote was taken.

"I don't see any particular object in sticking around here now if things are going to be conducted in this way," A. M. Manson, Liberal, declared, arising and throwing his papers the length of the committee table.

J. W. Berry, Conservative, was sitting next to Mr. Manson, and the two had words which ended with Mr. Manson declaring Mr. Berry had better take care of what he said or he would be "thrown out of the window."

Chairman H. D. Twigg cautioned Mr. Pattullo and Mr. Manson, declaring that he was running the committee.

TRY TO WORK AN ALIBI

"No, you are not," replied Mr. Pattullo. "That is just where you are mistaken. This is a committee and you are only chairman. This whole thing is just a travesty now. The government is going ahead calling what witnesses it wants to bolster up the case in its defence, while witnesses we have asked for weeks ago have not been summoned. The government is just trying to work up an alibi for itself."

Mr. Pattullo said F. H. Harrison, chief accountant of the provincial department of public works, yesterday had made charges against Mr. McGeogh and the latter should be recalled.

"I do not pay much attention to what Mr. Harrison said, as it seems to be a personal matter between Mr. Harrison and Mr. McGeogh," said T. H. Kirk, Conservative.

Sidney A. West, accountant for the Deroche camp, testified that Mr. McGeogh was not right when he said that under the provincial administration 104 men were being carried on the payrol at Deroche as carpenters, while inspection revealed only four or five working. Mr. West said the highest number of carpenters at the camp was 79, and on October 16, the day about which Mr. McGeogh complained, there were only 47 carpenters being carried.

LAUNCH CLUB ASKS ESLING TO SECURE LIGHTS RETENTION

Six Lights Billed for Discard by Ottawa Held to Be Essential

Announcement in a dispatch from Ottawa in The Nelson Daily News, that six of the navigation lights on the West Arm were to be discontinued by the department of marine as a measure of economy in view of the withdrawal of all steamer service from the Arm, has aroused the motorboat fraternity.

On behalf of 200 launch owners, George Horstead, secretary of the Kootenay Launch club, has wired to W. K. Esling, M.P. for Kootenay West, stating the circumstances, and asking him to make every effort in his power to have these lights, which are essential for navigation of motor craft at night, retained in use.

Mrs. Harris Hostess to Ymir Friends

YMIR, B. C., April 1.—Mr. and Mrs. R. R. Shrum are having some repair work done on their home this week.

Mrs. Clarence McIsaac and Mrs. Athol McIsaac entertained a few friends at an afternoon tea on Tuesday.

Mr. and Mrs. S. A. Curwen had as their guests on Tuesday evening Mrs. H. Stevens and family.

Mr. and Mrs. R. R. Shrum have as their guest this week their daughter, Mrs. Carl W. Lindow of Salmo.

W. B. Pool of Nelson was the guest of Harry L. Jackson on Wednesday.

Miss Hazel Harris has returned to her home in Trail after visiting relatives in Ymir for several days.

Mrs. Mabel Harris entertained a few friends at cards on Wednesday evening in honor of her brother's twentieth birthday anniversary. The guests were Mr. and Mrs. Athol McIsaac, Mrs. Clarence McIsaac, Miss Helen Verigen, Mrs. M. Harris, Raymond Gille and the guest of honor, Charles Kubisli. Honors for high score were awarded to Mrs. Athol McIsaac and Raymond Gille. Refreshments were served by the hostess.

AWARDS FOR BRAVERY ARE ANNOUNCED BY HUMANE SOCIETY

HAMILTON, Ont., April 1 (CP).—The board of investigating governors of the Royal Canadian Humane society announced the following awards for bravery today:

BRONZE MEDALS

George Taylorson, Sooke, B. C., for the rescue of three persons from drowning at Porriers Beach, Otter, Point, B. C., December 23.

C. Round, Sooke, B. C., for assisting in the rescue of Howard Newell from drowning at Porriers Beach, Otter Point, B. C., December 23.

The bronze medal was posthumously awarded.

John Buchanan, Cumberland, B. C., for assisting in the rescue of John Cavanah from drowning in the Oyster river, near Vancouver, B. C., July 22.

John F. Cochrane, Canmore, Alta., for assisting in the rescue of John Cavanah from drowning in Oyster river, near Courtenay, B. C., July 22.

Modern Trains Pass Birthplace of Pioneer Inventor

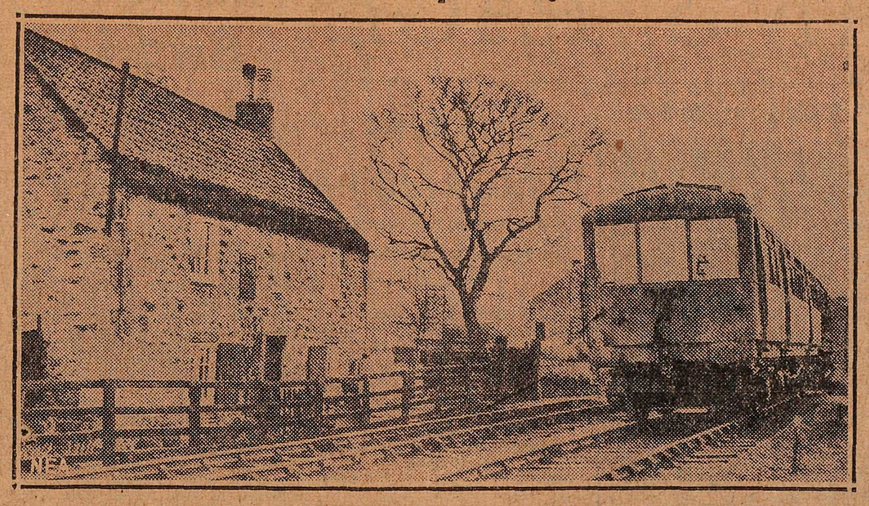

If George Stephenson, inventor of the first railroad train, were alive today he would look with amazement on the scene pictured here For at the left is the house where Stephenson was born 151 years ago, at Wylam, England, and at the right, dashing past at high speed, is a Diesel-electric railcoach, most modern of trains.

BURGLARS SECURE GOODS AND CASH AT HARROP STORE

Enter Fairbank & Berry's in Early Hours; Police Look for Trail

HARROP, B. C., April 1—Burglars of unknown identity who evidently wanted to fit themselves out for work, or possibly a single burglar, broke into the general store of H. Fairbank and David Berry at Harrop some time between midnight and daylight this morning, and helped themselves to two pairs of work boots, three work shirts, several pairs of work socks, and about $7 from the till, including $4 in small change. It is thought that cigarettes were also taken, but this is not certain.

Entry was made by the rear door, a panel being cut out so that a hand could be inserted and the door unlocked from the inside.

Following a dance in the hall, Mr. Fairbank, one of the proprietors, was in the store, about 12:30 a.m., and nothing was then disturbed.

The provincial police at Nelson were notified of the burglary, and Constable C. E. Davidson came out to investigate.

Miss H. and E. Bowley Hostesses, Cranbrook

CRANBROOK, B. C., April 1.—Miss Evelyn Bowley and Miss Hazel Bowley entertained Cranbrook's young people at a very jolly dance on Wednesday evening in the Maple Hall when about 70 young people enjoyed themselves to the strains of C. Robertson's orchestra. Dancing went on from nine to two, a delicious supper being served the guests at midnight. Those present were Miss Della Baxter, Miss Madeline Woodman, Miss Pauline Bowness, Miss Dot Spence, Miss Enid Shankland, Miss Molly Johnson, Miss Eleanor Green, Miss Muriel Little, Miss Eileen Hutton, Miss Suzanne Staples, Miss Glen Bowness, Miss Jean Rutledge, Miss Margaret Rutledge, Miss Dot Edwards, Miss Phyllis Walker, Miss Micky Ker, Miss Jessie McLanders, Miss Helen Gilroy, Miss Nancy McCrindle, Miss Dorothy Flett, Miss Rose White, Miss Editha Clark, Miss Sara Clark, Miss Jean Townsend, Miss Enid Home, Miss Isabel Frame and Messrs. T. Moore, Dr. Geddes, Bill Taylor, J. Atchison, Douglas Patton, Phil Laurie, Dick Slye, Norman Blaine, Cyril Atchison, Beverly Collier, Joe Little, Jack Wallace, Dick Large, Otis Staples, Marshall MacPherson, Alan MacPherson, Graham Patton, Jim Lunn, Lloyd Burgess, Jack Henderson, Sherman Harris, Elliott Harris, Walt Jostad, Garnet Blaine, Norman Bentley, Donald Bentley, Herbert Potter, Fred Large, Gordon DeVell, Janet Patmore, Alan Patmore, J. Kimpton, George Hunter and Davie Frame.

The Young People's society of the United church was addressed this week by Mrs. McKowan, who analyzed the factors that had contributed to the success of a number of well known public characters in North America and in the various states of Europe. The speaker pointed out that it was not necessarily those who had had the way made easy for them in youth who made a distinctive mark in the world, but more likely those who had had to develop self reliance at an early age. Characters chosen by the speaker to illustrate her contention were Thomas Edison, Andrew Carnegie, John Burroughs, Samuel Gompers, Sir Thomas Lipton, Sir Thomas Shaughnessey, and across the water Ramsay MacDonald, Lloyd George, Mussolini of Italy, Stalin of Russia, Mussolini of Italy, Masaryk of Czecho-Slovakia and Bruening of Germany.

Miss Matheson of Merritt, who was a former French teacher on the Cranbrook high school staff, is spending the Easter holidays in the city with friends.

Dr. and Mrs. G. L. MacKinnon have as their guests Mrs. MacKinnon's father, H. Giegerich of Kaslo, and her brother-in-law and sister, Mr. and Mrs. D. Swanson of Berkely, California. Mr. Giegerich, who had been spending several weeks with Mr. and Mrs. Swanson in California, returned with them en route to his home in Kaslo.

Mr. James Simms of Cranbrook, who spoke in Nelson at a gathering of the Independent Labor party, returned to the city Wednesday.

A party consisting of Miss Lyllian Jackson, Mrs. George Taylor, Mrs. A. A. MacKinnon, Miss Marion MacKinnon and Miss Dorothy McKowan, motored to Kimberley Tuesday to visit with friends.

The fire brigade had a run to the Royal hotel on Tuesday evening when a chimney blaze was extinguished without damage to the building.

Venturesome song birds, which chose the approach of Easter for their northern hegira, were caught in the storm which swept Massachusetts. Hundreds, according to game wardens paid with their lives.

F. WELLINGTON HAY

EX-LEADER OF THE ONTARIO LIBERALS DIES A THIS HOME

Taken Suddenly With Heart Failure; Wide Business Interests

LISTOWEL, Ont., April 1 (CP)—F. Wellington Hay, leader of the Ontario Liberal party from 1921 until 1923, and a member of the federal parliament from 1926 to 1930, died from heart failure at his home here today.

A native of this town, the late Mr. Hay spent virtually his entire life here. He became associated with his father in the grain business, of which he was head at his death.

He had wide business interests in addition to his political affairs. He was head of the Hay Bros. Ltd., grain firm, and vice-president of Gooderham and Worts and Hiram Walker Distilleries; Robertson Consolidated Coal company, Ontario Bakeries, Ltd., Perfect Knit Mills, and Canadian Dairy. In addition, he was on the directorate of Founders Investment Trust and Toronto Elevators, Ltd.

JOHNSON'S LANDING SCHOOL REPORT FOR MARCH

JOHNSON'S LANDING, Aphil 1.—Following is the school report for March:

Grade III—Kenneth McPherson, Florence McNicol, Bruce McNicol.
Grade IV—Margaret Stenberg.
Grade VII—Albert McNicol.
Grade X—Margaret McNicol.

There was perfect attendance in all the grades during March.

JIM MacNICOL INJURES THUMB

JOHNSON'S LANDING, April 1.—Jim MacNicol had the misfortune to cut his thumb on Wednesday while splitting shakes. The axe, striking a knot, glanced and cut his thumb through the bone. He was taken to Kaslo as soon as possible and is still undergoing treatment in the hospital there.

Raymond Raper returned on Tuesday from Birchdale where he has been spending a few days.

Miss Margaret McNicol is spending her Easter vacation at Lardo and Argenta.

Practical Television Within 10 Years Is Forecast by Steel

Add Voice to Those Asking Private Broadcasting Ownership

OTTAWA, April 1 (CP).—Practical television within 10 years was forecast today by Col. A. W. Steel, technical adviser to the house of commons committee on radio. More optimistic forecasts were made by representatives of the Canadian Association of Broadcasters, who added their support to that voiced by those who are urging the retention of the system of private ownership of radio broadcasting.

H. S. Moore, Toronto, leader of the delegation representing the broadcasters, suggested practical television within five years and declared that the proposed seven 50-kilowatt stations would be of no use in the operation of television.

Colonel Steel declared that television used radio channels that were not used by ordinary broadcasting, and that the two would not conflict.

Dr. F. W. Patterson, president of Acadia university, Wolfville, N. S., described the workings of the small station operated by that institution. He had nothing to say for or against public ownership, but asked only that a place for the small university station be made in whatever system was devised.

Professor E. A. Corbett, director of the University of Alberta's station, CKUA, favored public ownership, speaking in the interests of rural school radio education. His station was supported by the province of Alberta, which had made greater progress in educational use of the radio than any other province in Canada, he said.

Mr. and Mrs. Large Leave South Slocan

SOUTH SLOCAN, B. C., March 31.—Mr. and Mrs. H. E. Large, who have been spending the past three months here, left on Wednesday for Toronto. Mr. Large has been superintending the installing of the machinery at the new hydro-electric plant at Corra Linn.

Miss Maxine Chapman, principal of the school, left on Tuesday for Spokane to end the remainder of the Easter vacation visiting friends.

Mr. and Mrs. J. H. Page, who have been residing at the pool for the past year, have left for Nelson where they will be the guests of Mr. and Mrs. Sutherland for a few weeks prior to returning to Vancouver.

Mr. and Mrs. Harry James and family have arrived from Nelson and are occupying the house at the park lately vacated by Mr. and Mrs. Page.

The regular meeting of the Woman's auxiliary was held at the home of Mrs. Walter P. Rogers on Tuesday, Mrs. J. Murray presiding. The finished needlework was brought in for the sale of work which will take the place of the April bimonthly meeting. A social time was spent and tea served by Mrs. Rogers. Those attending were Mrs. Murray, Mrs. E. Anderson, Mrs. J. Rogers, Mrs. W. A. McCabe, Mrs. P. O. Bird, Mrs. W. J. Tindale, Mrs. E. Bowkett, Mrs O. W. Humphry and Miss Rogers.

T. D. DesBrisay has arrived from Nelson to spend a few weeks at Summerhill ranch.

"SYLVIA" MAKES A GREAT HIT AT FINAL SHOWING

Large Audience at Last Performance; Stage and Lighting Effects Good

45 PLAYERS IN MUSICAL COMEDY

Solos and Choruses Carried Out in Wonderful Manner; No Delay

The pastoral two-act operetta "Sylvia" was presented without a hitch before a large and attentive audience in St. Paul's hall again Friday night, this being the second showing of this musical comedy. Performers gave a finished performance which suggested both thorough training and natural tlent. There were 45 in the cast.

Solo parts taken by Miss Margaret Arthur, Douglas Cretney, Mrs. F. E. Wheeler, Mrs. George Lester, Miss Jessie Anderson, Gilbert Johnstone, Norman Beattie, Miss Mae MacFarlane and Misses Daisy and Grace May were all exceptionally well carried out. The clear enunciation of the players was very noticeable both nights. These soloists with "Scotty" Thompson, composed the cast.

Miss Tina Thomson's dancing class caused much enjoyment when they appeared as fairies with Miss Thomson who did a solo dance.

"Scotty" Thomson as Robin, a country lad, brought the house down in roars of laughter when he came onto the stage blowing a bugle to summon all hands to dinner.

The chorus parts won hearty appreciation from their most attentive listeners.

Rev. and Mrs. T. J. S. Ferguson, as well as the players, were afterward complemented on the way the program was carried through, with the curtain going up within a few seconds of the time set.

STAGE SETTING GOOD

The stage setting and lighting well arranged. A scene in the forest system which were carried out by the young people, won remarkably with an autumn moon peeping through the trees, appeared almost as real as life.

The choruses were composed as follows:

Farmers daughters—Gladys McLeod Ruby Young, Mary Macdonald, Ellen Macdonald, Margaret Finlayter, Grace May, Daisy May, May MacFarlane.

Farm lads—Neil McLeod, William Coleman, Bob Irwin, Bob Brown, Bill Bennett, Karl Vorberg, "Scotty" Thompson, Gordon Ferguson.

Farmerettes — Catherine Ferguson, Helen Pochin, Bonnie Bowell, Marion McInnes, Bessie Hooker, Velma McIntyre, Rebecca McKinnon, Annie Harkness.

Haymakers— Alan Harper, Leo Gaussner, Ronald Beattie, Russel McArthur, Stanley Jackson, Jimmy Lipsett, John Affleck, Gordon Stewart.

Solo dancer—Tiny Thomson.

Faries—Bernice Waters, Dixie Neff, Peggy Grimes, Lois Whimster, Mary Tait, Viola Smiley, Catherine Argyle.

The play was put on under the directorship of Rev. and Mrs. T. J. S. Ferguson. Mrs. Ferguson also acted as pianist.

The city of Detroit is seeking a moratorium for one year on the payment of $1,000,000 municipal obligations.

Tax Rate Stands 38 Mills, Fernie

FERNIE, B. C., April 1.—The Fernie city council decided to set the municipal tax rate for 1932 at 38 mills. This is the same rate as last year. It is made up of school tax 22 mills, and tax for city purposes 16 mills.

The amount of public works done this year will depend on what assistance the city receives by way of unemployment relief from the provincial and Dominion governments. In any event the council do not intend to exceed their revenue fixed by the 38 mill rate.

SEVERELY HURT!

This is a common occurence in life. A cut, bruise from an accident, may cause a serious consequence. Apply a thick poultice of "MECCA" OINTMENT to any affected portion. Keep a package handy for emergency.

J. B. Gray
Jeweller
Watchmaker
Optometrist
We handle — Watch Clock, Jewellry and Optical Repairs
Promptly and Efficiently.
J. B. Gray
JEWELLER
407 Baker St. Nelson, B.C.
Phone 333

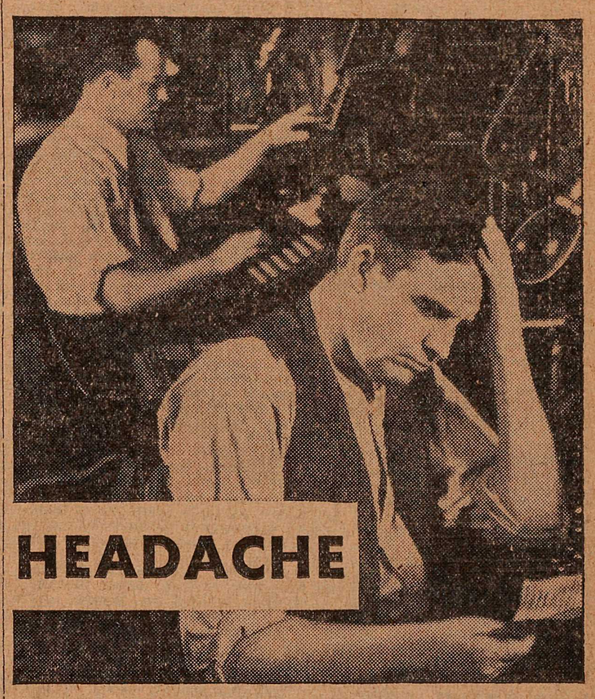

Nerves on edge. A head that throbs. You can't stop work, but you *can* stop the pain—in a hurry. Aspirin will do it every time. Take two or three tablets, a swallow of water, and you're soon comfortable. There's nothing half-way about the action of Aspirin. You will always get complete relief when you take these tables.

These tablets should be in every shop, office, and home. Ready to relieve any sudden ache or pain, from a grumbling tooth to lumbago. Don't suffer with that neuralgia, neuritis, rheumatism, etc.; or lose any time because of colds or sore throat. Get some Aspirin and just follow those *proven* directions for instant relief.

Aspirin tablets cost very little, especially if you buy them by the bottle. Any doctor will tell you they are harmless. They don't hurt the heart. They don't upset the stomach. So take them as often as you have the least need of their quick comfort. Take enough for complete results. On sale at drug stores everywhere. Made in Canada.

BAYER ASPIRIN
(TRADE-MARK REG.)

THE BIG NEWS
is on the inside pages too

Probably you read the front page of your paper first. But think how soon you forget the "news of the day"—and how long you enjoy the things you buy because of some item in an advertisement.

Almost always, there is big news for you somewhere in the advertising columns of this paper. Look for it. Here's a piece that tells how to make a nicer angel cake—a note on the new models of the car you hope to buy next—news of fashions and furnishings, of hardware and hats . . . Interesting, intimate, often dramatic news that really concerns you and yours.

Remember that size alone is not a measure of value. Often an advertisement in small space will offer just what you want at a saving. So form the good habit of reading the advertising section of this paper carefully. It will save you time and money. It will make your home healthier, Wealthier, happier.

Read and you will find!

ACID stomach

EXCESS acid is the common cause of indigestion. It results in pain and sourness about two hours after eating. It is responsible for most of the everyday ailments that people suffer; sick headache, sluggishness, nausea, biliousness, gas on the stomach, etc. The quick corrective is an alkali which will neutralize the acid. The best corrective known to medical science is Phillips' Milk of Magnesia. It has remained standard with physicians in the 50 years since its invention.

One spoonful of Phillips' Milk of Magnesia neutralizes instantly many times its volume of acid. It is harmless and tasteless and its action is quick. You will never rely on crude methods, never continue to suffer when you learn how quickly, how pleasantly this premier method acts. Please let it show you—now.

Go to the drug store and get a bottle to try. Take it tonight, and follow the simple directions you find in the package. Learn what it means to have a well-alkalinized system. See how much better your general health will be. How seldom you will catch cold.

Be sure that you get the genuine Phillips' Milk of Magnesia that physicians prescribe. It is sold in 50c bottles drug stores everywhere throughout the dominion.

To keep the teeth white and guard against acid mouth, use Phillips' Dental Magnesia; it is a superior tooth-paste. (Made in Can.)

WOMAN'S PAGE

Secret Places

By Joan Sutherland

(INSTALMENT ONE—Continued)

Princess Helena Hensky's remark—that in a certain set D'Arblaye was received and welcomed—was true enough, however, for later that very evening, when she had left with Staire, Ronald Halkett arrived with his wife to meet their American hostess who was collecting her guests at the Ritz and taking them on to the Florida; and among those guests was D'Arblaye. Mrs. Dorn was a kindly, handsome, gray-haired woman, with absolutely no sense of discrimination so long as the guest in question knew how to behave at table and was well dressed.

Greta Halkett, slender, exquisite, with a fair pale beauty that was arresting in its delicate perfection, looked around the group, deliberately appraising the capacity and will to amuse and admire her—and her eyes rested longest on D'Arblaye, who in his turn reading her veiled interest in himself felt his pulses quicken.

She was certainly lovely and soignee to the last hair of her pale golden head; he liked her well-bred indifference, her air of distinction, and foresaw an evening not devoid of interest; and among Mrs. Dorn's guests—many of them merely birds of passage through Paris—there was none to whisper some upleasant remark or warning about him.

He hardly spoke to Greta till after dinner, for they were not sitting together; but afterwards at the Florida he asked immediately for a dance and Greta relinquished herself to him for a tango.

Despite his weight—he was too heavy for his 42 years—he danced superbly, and his great strength, so controlled and easy, pleased Greta. She determined to attach him to herself, and discover whether this man were susceptible to her beauty. For to Greta only one thing in the world was really of moment to her—herself. She believed she loved her husband and, in a lesser degree, her family; but deep beneath any other emotion was that of her inexhaustible vanity—a vanity that was almost unconscious so greedy was it, so much for her second self. Naturally a cold woman she yet deliberately roused passion in men, solely to feed that flame of egotism that burned so eternally behind that Madonna- like beauty of her face.

Why she had married Ronald she did not really know, unless it was because marriage gave her more freedom than girlhood, and at the moment when Ronald asked her she was more than usually bored. There had been so many lovers, but all those who desired to marry her wanted something for themselves. They demanded a return for their love, warmth, response, ardor—and Ronald was different; his love was like his own character, selfless, asking only permission to serve and adore her.

If since marriage her utter coldness had destroyed his illusion, driven an iron into his soul, no one knew; and Greta did not care to find out. She was pleasant tempered, again because her vanity demanded that everyone should fall under her spell; and whether Ronald suffered, or whether he was content, no one knew, and perhaps only one person guessed, Toni. And Toni kept her guesses to herself.

D'Arblaye devoted himself to Greta's entertainment with a skill that pleased her, and when they parted he had asked if he might call, and before the week was out had taken her to luncheon and to a dinner and dance; and it was Toni, quite casually mentioning his name when at a gathering, who heard in a modified manner what certain people thought of him.

"Maman won't receive him at all," Lucille de Vaurigard, one of Toni's intimates, remarked, blowing rings of cigarette smoke into the air. "She says he has simply made himself an outlaw from all decent society."

"Why? How?" Toni asked. "Don't be mysterious, Lucille!"

"But I don't know. I think it's odd. Drugs, perhaps. Anyway, Papa agrees, and he's pretty broad-minded, as you know. If he won't receive a man he must be absolutely pernicious!"

"Oh, well; it's not my funeral," Toni said with a shrug. "I never interfere with Greta. Besides, she's got a husband to look after her."

"Perhaps he's too much in love with her to look after her," Lucille said shrewdly.

Toni stared, then laughed.

"Meaning that if you're in love you are an abject fool? Very probably. I've never been in love, and don't pretend to be. People talk so much about it, but I don't believe it exists. Not for us moderns. We've torn all the veils aside. There aren't any mysteries in love for us, and if we're sorry sometimes, well, anyway, we're saved a darned lot of mystery, too."

"You're very cynical. I mean to fall in love just as quickly as I can."

"In love with the idea, you mean. Don't be absurd, Lucille. You're still early-Victorian. It was all part of that rubbish that said legs didn't exist, and pretended to children that babies grew on cabbage beds or whatever it was, or that the stork brought them; taught women to look up to their husbands and reverence them as superior beings. You know the kind of bunk. 'Thank Heaven fasting for a good man's love.' Why should we, indeed? Why shouldn't he thank Heaven just as much for ours?"

"But, Toni!" Lucille's eyes were wide. "Don't you believe in love?"

"Not that kind. Love's just sex. You like a particular person, and he likes you. That's all."

"But, Toni——"

"Oh, don't be sentimental! If it were all these marvelous things it would last, wouldn't it? Well, it doesn't. How many marriages go on the rocks? Half we know—and there are plenty that we don't know among the other half that are just as wretched, only for one reason or another it's kept quiet."

"It's a dismal philosophy!" Lucille said with a sigh. "I hope you're right."

"Of course I'm right. Why blind yourself and pretend, Lucille? You've only got to look around you. Do you see much love that is the divine thing you believe it? If you persist in painting an imaginary picture of falling in love and living happily ever after, you'll crash badly. You're too old for fairy tales."

(TO BE CONTINUED)

SPRAINS SORE MUSCLES

Yield to NERVILINE

Those who have tested out numerous liniments will agree that where something is needed to dislodge a deep-seated, more or less chronic condition, nothing compares with Nerviline.

Try Nerviline for Stiffness

Miss B. Witherell, of 30 Bloor Street West, Toronto, points the way to health for many a poor sufferer. "I want to tell you," states Miss Witherell, "how I have benefitted by Nerviline. As I am an athlete, I suffer from sprains and muscular soreness of the limbs. I have found after an application of Nerviline upon retiring my limbs feel as good as new."—Miss B. Witherell.

Athletes find NERVILINE a soothing liniment

Original "Peter Pan" Takes a Bride

Peter Llewellyn Davies, young publisher, godson and ward of Sir James Barrie, and the original of "Peter Pan," became a bridegroom in London the other day. He is shown here after the ceremony with his wife, who was the Honorable Margaret Hore-Ruthven, one of the socially prominent Ruthven twins and daughter of the Governor of Guernsey. Barrie's immortal children's story, "Peter Pan," was dedicated to Peter Davies and his four brothers, orphans who became the wards of the author.

What Chance Has Cinderella?

By BEATRICE FAIRFAX

An Authority on Problems of Love and Marriage

Must a woman have money in order to be thought charming? Have the Cinderellas of today no chance at all?

It's worth thinking about.

"Why not admit the truth?" demands an 18-year-old correspondent, who seems to have worked herself into a pretty desperate mood. "Haven't all women who have become famous for their beauty or their charm had money to help them in their conquests? Otherwise, they would never have been heard of. Or if they didn't start out with money, they soon acquired it.

"How far will pretty face take you, if you can't afford good clothes or visits to a beauty parlor, or if you lack what they call 'background' or in other words a decent place to live?

"Take my case, Miss Fairfax. I am a good-looking girl with black eyes and hair and a good figure. I am not stupid. I want to get something out of life. I want a good time and I want marriage and a home and all that. But first and more than anything, want money.

"After I've handed over my board money to mother at the end of the week, what do you think I have left. Just $4.85. And there's no chance of a raise.

"The only rich man in sight is the boss, and he's married, and I shouldn't want him anyway. But the kind of man I want and need would never look at a girl who can't afford more than two new dresses a year, and whose home is filled with noisy young brothers and sisters.

"And still, if I had a chance, I shouldn't be considered hopeless. There's something in me. What in the world can I do?"

The thing to do is not to despair at 18. This young woman is suffering from an excess of ambition. It is not true—and heaven be praised that it isn't—that a woman must have money in order to fascinate. Many a rich woman has spent a lonely life, and many a poor girl has triumphed in love.

It's a slow business, sometimes, making oneself felt in the world; and always there is the element of chance. But I insist that a girl who has good looks, intelligence, health and a job besides, has no reason to talk tragically about her future.

A woman does not need a bank account in order to make herself beloved, and she certainly does not need expensive clothes. It's the way she wears clothes that counts with a man. Her woman friends may count up the items of her wardrobe, but no man ever will. As for beauty parlors, they will do her no harm, but not until she is middle-aged will she have any crying need of them.

A vivid, expressive face, sweet ways, a warm heart, and perhaps the gift of gayety—these are a woman's fortune today, as they have always been.

ON THE AIR TONIGHT

STATION LOG

KGW, Portland	483.6	metres
KFI, Los Angeles	468.5	metres
KPO, San Francisco	440.9	metres
KVI, Tacoma	394.5	metres
KGO, Oakland	379.5	metres
KOMO, Seattle	325.9	metres
KJR, Seattle	309.1	metres
KSL, Salt Lake City	265.3	metres
KEX Portland	254.1	metres

SATURDAY, APRIL 2

N. B. C. PROGRAMS

6:00—Program, Pryor's Band; The Revelers, male quartet; James Melton, Lewis James, tenors; Phil Dewey, baritone; Wilfred Glinn, basso; concert dance orchestra. KGO, KHQ, KOMO, KGW, KFI, KSL.
6:00—Rhythm Vendors, orchestra direction Jess Norman, KPO, KGA, KJR.
6:30—The First Nighter: with June Meredith, Don Ameche, Cliff Soubier; Eric Sagerquist's orchestra, KGO, KHQ, KOMO, KGW, KFI, KSL.
6:45—Cecil and Sally, "The Funniest Things," the comic strip of the air. KPO, KGA, KJR.
7:00—Dance Hour, with Walter Winchell. KGO, KHQ, KOMO, KGW, KFI, KSL.
7:00—Raising Junior, domestic skit, KPO, KGA, KJR.
7:15—Manhattan Serenaders, Marsden Argall, baritone; orchestra direction Jess Norman. KPO, KGA, KJR.
8:00—Amos 'n' Andy. KGO, KHQ, KOMO, KGW, KFI.
8:00—Cheer Leaders, vocal trio. KPO, KGA, KEX.
8:15—Piano Pictures, Aileen Pealy and Phyllida Ashley. KGO.
8:15—Alice Joy, contralto; Paul Van Loan's orchestra; "Ol' Hunch." KPO, KGA, KJR, KEX.
8:30—The Dinglebenders, comedy serial, with Kolb and Dill and Chas. MacAlister. KPO, KJR, KEX.
8:45—Buddy Rogers and His California Cavaliers. KPO, KGA, KJR, KEX.
8:45—Alvino Rey's Rhythmadors, KGO, KFI. Dance orchestra.
9:00—Rainbow Harmonies, Easton Kent, tenor; orchestra direction Joseph Hornik. KGO, KOMO.
9:00—Ralph Kirbery, the dream singer. KPO, KGA, KJR.
9:05—Coon-Sanders Night Riders. KPO, KGA, KJR, KEX.
9:30—Spotlight. The Coquettes, vocal trio: Annette Hastings, Marjorie Primley, Imelda Montagne; Cycol Flour, male quartet; Irving Kennedy, Gwynfi Jones, tenors; Harold Peary, Bobbe Deane, Capt. William H. Royle, Michael Rafferto Benny Walker; Cecil Underwood, master of ceremonies. KGO, KHQ, KOMO, KGW, KFI.
10:00—Earl Burtnett's Orchestra. KPO, KGA, KJR, KEX.
10:30—Around the Network. KPO, KGA, KJR, KEX, KSL.
11:00—Lofner-Harris Dance Orchestra KGO KOMO.
11:30—Witching Hour, Paul Carson, organist. KPO, KGA, KEX.
11:00—South Americans, dance orchestra. KPO, KGA.
12:00—Organ Recital, Dollo Sargent. KGO, KFI.

610 K — KFRC — 491.5 M
SAN FRANCISCO 1000 WATTS
6:00—Barn Dance Varieties
6:30—Gene Quaw's Orchestra
6:45—Arthur Jarrett
7:00—Columbia Public Affairs Institute
7:15—Adventures of Black and Blue
7:30—Music That Satisfies
7:45—Jack Miller's Orchestra
8:00—Dance Band
8:15—Chandu the Magician
8:30—Quarter Hour
8:45—Adventures of Bart and Mike
9:00—Guy Lombardo's Orchestra
9:30—Harold Sterr's Orchestra
10:00—Vincent Lopez and Orchestra
10:15—Anson Weeks' Orchestra
11:00—Hal Greyson's Orchestra
12:00—Vagabond of the Air

1050 K — KNX — 285.5 M
HOLLYWOOD 5000 WATTS
6:30—Lil' Joe Warner
6:45—Zasu Pitts and Thelma Todd
7:00—Frank Watanabe and Hon. Archie
7:15—The Arizona Wranglers
8:00—Laugh Parade
9:15—KNX Ensemble
9:30—Ethel Duncan, Question and Answer Lady
10:00—Aunt Emmy and Bert
10:15—Jackie Taylor and His Orchestra
12:00—Ray Howell, the And How Boy

1210 K — CJOR — 247.8 M
VANCOUVER 500 WATTS
6:00—Musical Program
6:30—News Flashes
6:45—Musical Program
7:30—Piano Ramblings
7:45—Two Li'l Fellars
8:00—Old Country Football Results
8:15—Laddie Watkis
8:30—Studio
9:00—Musical Highlights
10:00—Ballroom
11:00—Musical Program
1:00—All-Request Program

1030 K — CNRV — 291.1 M
VANCOUVER 500 WATTS
6:00—Sydney Kelland, organist
6:30—Travel Through Great Britain and Ireland
6:30—Musical Program
7:30—Travel Talk
7:45—The News Herald of the Air

590 K — KHQ — 508.2 M
SPOKANE 1000 WATTS
8:15—Trio
8:45—Business Barometer
9:00—Arnie Hartmann, accordionst
9:15—Dutch Masters
11:00—Fran Morton's Orchestra
12:00—Desert Caravan

920 K — KOMO — 325.9 M
SEATTLE 1000 WATTS
8:45—Male Quartet
9:00—Rainbow Harmonies
9:15—Program
11:00—Globe Trotter
11:10—Dance Orchestra
12:00—Organ Recital

Efficient Housekeeping

By LAURA A. KIRKMAN

TOMORROW'S MENU

Breakfast
Berries
Cereal
Creamed Tuna Fish
Toast Marmalade Coffee
Dinner
Beefsteak with
Fried Onions
Noodles Carrots
Fruit Sherbet
Coffee
Supper
Baked Macaroni and Cheese
Fruit Salad
Biscuits Cake
Tea

THE WASHING MACHINE

Every woman who does her laundry at home should have an electric washing machine. One strange thing about laundering is that the more clothes you have in the washing—the easier the labor. It is not so difficult to cleanse several slightly soiled garments as one really dirty one, is it? If the cuff and collar bands on your husband's shirts, or the knees of your youngster's white stockings, are badly soiled, they can be brushed with medium-stiff bristles dipped into a soap jelly before being put into the electric washer.

I generally give every tubful of clothes at least 10 minutes of motion in the machine, and badly soiled garments even longer. I use warm, not hot, water; for, the warm water helps to remove stains. Most ordinary spots will yield to warm water in the machine, even grass and fruit stains. However, if these two kinds of stain are obstinate they may be removed with Javelle water (buy this at a drugstore and follow directions on the bottle). Or you may soak the grass stains in molasses before attempting to wash the garment containing them; and you can pour boiling water through the fruit stains (from a sufficient height to strike the fabric hard) before trying to launder the stained clothes.

Wringers puzzle women new at home-laundering. If manipulated wrongly they cause wrinkles, tear off buttons, and make holes. The skilled laundress always shakes out the garment to be wrung, to free it from entanglements with other clothes in the tub. (This is one way to avoid broken-out fuses). The closed ends of pillow slips should be fed into the wringer first. Buttons are folded in before clothing is put between the rollers. Loosen the tension for linens, as tightness produces wrinkles that are hard to get out in the ironing.

RURAL SCHOOL ATTENDANCE IMPROVED

CRESTON, B. C., April 1.—Two of the valley's rural schools have March attendance records that indicate the students are taking their studies seriously. Principal J. J. Freney has a March enrollment at Alice Siding of 24 pupils and the average daily attendance is shown at 99.76. At Camp Lister the principal, Miss Curtis, with 20 scholars in charge, had a showing of 99 per cent in March. In January Miss Curtis' charges made a showing of 100 per cent in a much longer month and one in which considerable cold weather was encountered. Late in the fall it was necessary to engage a second teacher at Camp Lister, the assistant being Miss Weaver, and the March report for her room shows an average daily attendance of 90.[illegible] per cent.

School Teachers Are Visitors at Slocan

SLOCAN CITY, B. C., April 1.—M. Morley of the Nelson teaching staff is spending the Easter holidays at his home here.

Bertrand O'Neall, principal of Tarry's school, arrived home on Monday after spending the week-end with his sister and brother-in-law, Mr. and Mrs. Walter Brown of Trail.

Miss A. M. Curtis, principal of Camp Lister school, is spending the Easter holidays at her home here.

Ted Hicks and Ernest Pinchbeck went to Nelson on Monday. They were accompanied as far as Vallican by J. W. Crow.

Gordon Wiener of Nelson is spending the Easter holidays here, the guest of Mr. and Mrs. K. Popoff and family.

P. Maguire of Nelson is a business visitor in town, arriving here Monday.

Answers by Beatrice

Which Does He Really Like?

DEAR MISS FAIRFAX:

Yes, I am considered good-looking. I go to college with a girl friend and on the way we always meet a certain young man whom we both like. He plays the guitar and often comes to my home, although he never been to the other girl's home. Some of my friends tell me he likes me. I would like to know how to take him, because when three are together, he seems to favor my friend more than me, and when he is alone with me, he shows me a little more attention. I am 21 years old.

LOLITA

Have you ever heard that old song, my dear—it's almost a classic: "Oh, I Could Be Happy With Either, Were T'Other Dear Charmer Away"? It's that way with so many young men. They're in that joyous state where they like all girls, and the one they seem more attentive to is, the one they're with for the time being.

In the case of you two, the odds seem about even. He favors her more than he does you when you're together, but he visits your home. The clever thing for both of you girls to do is to put a curb on your propensity to fall in love with the young musician. Just have a good time and try to keep the grand opera emotions out of it till you're more sure of your ground. I don't want to seem hard-hearted, but the young man is probably just having an agreeable time with two charming girls.

Marking the Wedding Silver

DEAR MISS FAIRFAX:

The man I'm going to marry is an officer in the company in which I was employed in a secretarial capacity. I'm just crazy with joy over my good luck, Miss Fairfax. I wasn't a petter or gin drinker, either, and he says that's why he liked me in the first place.

The firm is to give us all our flat silver and they've asked me how it is to be marked. Under the circumstances should it be marked with his name, as he's so important? If it was just "poor little me" there wouldn't be any silver at all.

Jessie U.

Don't be so humble, my dear girl. If you hadn't been charming, the member of the firm wouldn't have asked you to marry him. Silver, trousseau, household linens bought before marriage are always marked with the bride's initials. It's an old custom, and the idea back of it is to keep a record of the family names on the distaff side of the house. Good luck to you both.

O, Girls, Just Listen to This!

DEAR MISS FAIRFAX:

We are high school seniors, and although we are far from being "woman haters", we are fast becoming thoroughly disgusted with the silly antics and carrying on" of our classmates of the opposite sex. For instance, what do you think of high school girls who follow boys down a main thoroughfare, pelt them with snowballs? And girls who hardly ever think of anything but note-writing and a chance to show off their silly manner of laughing? Of girls who think nothing of impudently borrowing money of boys, proving they're gold diggers in the making? Do you think the girls in high school will ever get any sense and begin to act like seniors? Have girls always been like this in high school days (daze)? Please give us your opinion of the "modern girl".

PETE AND ED

In spite of the fact that I've had letters along these lines, I persist in believing that 'Pete and Ed", also Jack, George and Thomas, haven't been good pickers of girls if they pick borrowers. I know, intimately, too many nice girls who wouldn't think of such a thing. As for throwing snowballs, that's just animal spirits, fun, youth. And that other charge of "showing off their silly manner of laughing"—that doesn't strike me as criminal, either. If you want really serious girls, that model is still to be found in plenty; but honestly, Pete, Ed and all the rest of you boys, do you ever go after the serious girls? Don't you call them highbrow, flat tires, heavies? Isn't it the laughing, snowball-throwing type that you pursue? Suppose more of you high school boys write and tell me about this. Which type do you really go after?

Was It a Date?

Dear Miss Fairfax:

A boy friend said something to me about going to the movies and after he left and I began to think about it. I didn't know whether he was kidding me or not. So I sat down and wrote him a little note and told him, if he wasn't kidding me about going to the movie, to come up to my house about three-thirty the next afternoon; but he never showed up. About two weeks ago I saw him on the street and he didn't speak to me. Was I so wrong in writing him the note as his action led me to believe? C.

The young man acted very rudely in not speaking to you, whether he thought you were rather up and coming about the movies or not. This business of not speaking over trivial things is very bad form indeed. It was no crime to write him a note and ask about the movies when you had not understood whether there was a definite date or not.

The Beauty Box

By HELEN FOLLETT

Cuticle at the base of the nail gets its revenge when it is cut too often. It piles up a thicker stucture that clings to the nail surface and produces hangnails. Proper treatment consists of applying cuticle cream, lifting the flesh gently with an orange wood stick.

RWRAY

When going on that pilgrimage for new kicks, make the trip in the afternoon because feet are larger then, after trot-trotting about, than they are in the early morning hours. Have both feet fitted; few feet are mates according to dimensions. See that the shoe fits snugly around the waist of the foot, that there is ample toe space and no heel slip.

Bathing the face with tincture of green soap and warm water has a tendency to restrain sebaceous glands that overflow and make the complexion oily. Rinse well with warm water, then with cold, sponging the skin surface afterwards with witch hazel and patting on boric talcum power when the skin is dry. Avoid rich pastries, fat meats, an excess of starchy foods.

Follow the warm bath with a quick shower of cold water, then friction the skin with a coarse towel. This practise rouses circulation, puts color in the complexion. Cheaper than face paint.

MOURNING WARDROBE

"A death occurred in our family and I had to go in mourning. I could hardly afford to buy all black clothes, so decided to dye what I had. I consulted our druggist and he advised using Diamond Dyes. Everything came out beautifully; coats, wool dresses, stockings and all. I have since learned to appreciate the excellence of the black Diamond Dyes. I tried another black dye and the results were impossible. I had to get Diamond Dyes and do the work over. Recently I have tinted my curtains a beautiful raspberry shade and dyed a rug a lovely garnet with Diamond Dyes. They are real money savers—the finest dyes money can buy—I truly believe."

Mrs. G.K.L., Montreal.

Home Sewing Week!

THOUSANDS OF YARDS OF NEW MATERIALS GO ON SALE FOR ONE WEEK, SATURDAY, 2nd, to SATURDAY, 9th.

Our Annual Event!

Entire Main Floor displayed to yard goods for your easy selection.

PRINTS—36 inches wide. Smart new patterns 2 years ago. Fast colors. Were 60c a yard. Now, yard ..... 19¢

PRINTS—Double width, snappy new patterns. yard ..... 25¢

GINGHAMS and JAP CREPES—25c to 50c yard. Now, yard ..... 10¢

HEAVY GALATEAS and OXFORD Shirting. Was 45c yard. Now, yard ..... 19¢

PETER PAN and ENGLISH PRINTS. Only, yard ..... 45¢

PRINTED SILKS—Tuscoras. 36 inches wide. New patterns. Now, yard ..... 59¢

FLAT CREPES—Rayon Taffeta, in plain colors. Special, yard .. 50¢

NEW SILKS!—MAIN FLOOR

PRINTED SILKS—Lovely new patterns. Including Rayon Rajah Silks. Per yard ..... 95¢

PRINTED BOMEO Silk Crepes—Wonderful color and patterns. Yard $1.29

FINEST QUALITY SILK CREPES—Printed. Including Tootishia. Per yard ... $1.69

SILK VOILES—Most gorgeous patterns. Now, per yard $1.19

SENORITA ENGLISH VOILES—36 inches wide, and new patterns. Yard ..... 59¢

ENGLISH EMBROIDERED VOILES—The newest numbers Yard $1.49

PURE SILK CREPES—Values to $3.50 yard. All colors. Go out at ridiculous price. Per yard $1.49

NEVER HAVE WE SHOWN SUCH A GREAT VARIETY OF NEW SPRING MERCHANDISE. OUR GOODS, HATS, DRESSES, ETC., ARE EXCLUSIVE TO US. NO TWO ALIKE.

Ramsden Bros.

Smart Shoppe for Smart Women

Vassar's Cash Meat Market

GOOD BUYING FOR SATURDAY

Choice Steer Beef

Shoulder Roast Per lb. 12c
Pot Roast Per lb. 10c
Rump Roast Per lb. 16c
Sirloin Roast Per lb. 22c

Lamb—Veal—Pork

Lamb Legs Per lb. 25c
Lamb Shoulders Per lb. 17c
Veal Shoulder Per lb. 17c
Veal Chops Per lb. 20c
Pork Shoulders Per lb. 11c
Pork Chops, Loin Per lb. 17c

Hamburg Steak, fresh made Per lb. 10c
Pure Lard, best brands, lb. 9c
Small Spring Chickens, lb. ... 20c
Fresh Eggs Per doz. 18c
Dairy Butter, fresh made 2 lbs. for 45c
Swift's Weiners Per lb. 20c
Breakfast Bacon, whole or half slab, Per lb. .. 12½, 15c
Creamery Butter, Tip Top and Thistle brands Per lb. 25c
Fresh Halibut, sliced, lb. 22c
Fresh Ling Cod sliced, lb. 18c
Fresh Soles Per lb. 17c
Smoked Cottage Rolls small Per lb. 15c

Quality has no substitute

Tea "fresh from the gardens"

PURE FOOD MARKET

WEEK-END SPECIAL IN HIGH QUALITY MEATS

See Our Windows

New Laid Eggs, Extras, 2 doz. ..... Pullet 35c
New Laid Eggs Extras, 2 doz. .. 45c
Tip Top Creamery Butter, 2 lbs. .. 55c
Fresh Killed Chicken, lb. 18c

NO. 1 STEER BEEF

Choice Boiling Beef Per lb. 10c
Choice Pot Roast, lb. 12c, 14c
Choice Rib Roasts Per lb. 16c
Choice Rolled Rib Roast, lb. 22c

CHOICE YOUNG VEAL

Fresh Stewing Veal 2 lbs. for 25c
Fresh Shoulder Roast, lb. 16c
Choice Roasting Veal, lb. 18c
Choice Leg Roasts Per lb. 25c

PRIME YOUNG PORK

Prime Shoulder Roast, lb. 12c
Prime Leg Roast Per lb. 15c
Prime Loin Roast Per lb. 16c
Fresh Spare Ribs 2 lbs. for 25c

For QUALITY and SERVICE

BURNS & Co., Ltd.

PHONE 50

West Kootenay Butcher Co.

Phone 5

Men!

Your New ASTORIA'S Await You!

R. Andrew & Co.

Leaders in Footfashion

BONNINGTON FALLS, B. C., April 1.—Mrs. J. F. Croll of Nelson is the guest of her son-in-law and daughter, Mr. and Mrs. C. H. Bland, for a few days.

Mr. and Mrs. Elmer Speers have left to reside at South Slocan.

Delicious Empress Jams and Jellies

Freshly canned under absolutely sanitary conditions. Only the freshest of B. C. fruit— unsurpassed in flavor—is used. Let the children have their fill. It is absolutely pure.

EMPRESS MFG. CO.

JAMS, JELLIES, PICKLES

Society

This column is conducted by Mrs. M. J. Vigneux. All news of a social nature, including receptions, private entertainments, personal items, marriages, etc., will appear in this column. Telephone Mrs. Vigneux at her home, 519 Silica street.

Mrs. G. Spencer Godfrey, Vernon street, made a smart tea hostess yesterday when she entertained in honor of Mrs. F. Russell Sadd. The tea table was dainty with its center of a vase of pink carnations and was presided over by Mrs. Guy W. Davis, while Mrs. Charles H. Hamilton assisted the hostess in serving. Mrs. Godfrey's invited guests were Mrs. Sadd, Miss Inkster of Trail, Mrs. Charles H. Hamilton, Mrs. R. W. Dawson, Miss Jean Hunter, Mrs. M. J. Vigneux, Mrs. William J. Sturgeon, Mrs. Guy W. Davis, Mrs. J. Percy Coates, Mrs. Donald Ure, Mrs. S. R. Thomas and Mrs. Gordon Burns.

* * *

Miss Nooke Blackwood is visiting in Trail at the home of her brother-in-law and sister, Mr. and Mrs. William B. Hunter.

* * *

Mrs. Henri Gagnon and son Louis have returned from Crescent Valley where they visited for several days with Mrs. Gagnon's mother, Mrs. Moise Bourgeois.

* * *

Captain and Mrs. J. A. McDonald, Hoover street, have as their guest Donald McLean of Procter.

* * *

Miss Simone Bourgeois, who teaches at Cranbrook, and who is holidaying with her parents in Crescent Valley, came to town last evening accompanied by her brother Bruno to attend a dance.

* * *

Miss Marian Willis and Betty McLennan returned to Trail yesterday after spending a few days with the former's grandparents, Mr. and Mrs. William Rutherford.

* * *

S. G. Blaylock of Trail leaves this morning for eastern Canada.

* * *

Miss Inkster of Trail spent yesterday in the city, the guest of Mr. and Mrs. F. Russell Sadd.

* * *

Mr. and Mrs. W. B. Bamford, Vernon street, have returned from a week's holiday spent in Vancouver where they visited their son and daughter-in-law, Mr. and Mrs. Stanley Bamford.

* * *

Miss Adele MacLeod and Miss I. Tuck, who have been guests at the home of the former's brother-in-law and sister, Dr. and Mrs. H. H. MacKenzie, have left for Spokane and Seattle en route to their home in Victoria.

* * *

Mr. and Mrs. A. T. Park have as their guest their daughter, Mrs. L. D. Carncross, of Penticton.

* * *

Mrs. George Wharton, Victoria street, and daughter Helen left last evening for Vancouver where they will make their home.

* * *

Paul Bourgeois has returned from Crescent Valley where he has been visiting his parents, Mr. and Mrs. Orphir Bourgeois.

* * *

Mrs. P. H. Sheffield, Silica street, entertained recently at a smart bridge in compliment to Mr. and Mrs. H. McArthur's house guest Miss Hilda Watson of Penticton. Mrs. McArthur and Mrs. Douglas Chamberlain won the prizes for the game and the guest of honor received a guest prize. Mrs. Sheffield's invited guests were Mrs. W. O. Rose, Mrs. A. T. Stephenson, Mrs. P. Richards, Mrs. Douglas Chamberlain, Mrs. W. M. Cameron, Mrs. Cameron Sr. of Westminster, Mrs. John McPhail, Mrs. Louis Choquette, Mrs. Charles H. Stark, Mrs. W. M. Myers, Mrs. A. E. Dalgas, of Krestova, Mrs. McArthur, Miss Blanche Beatty, Miss Eileen McKenzie, Miss Winnifred Borthwick, Miss Enud Etter, Miss Mayme McPhail and Miss Hilda Watson.

* * *

W. F. Lingle of Rossland is a city visitor.

* * *

Mrs. H. Kelsall of Silverton spent yesterday in town and left last evening for Victoria where she was accompanied by her daughter, who will enter the salorium.

* * *

Mr. and Mrs. H. McArthur, Silica street, have as their guest during the holidays Miss Hilda Watson, who teaches in Penticton.

* * *

Dalton Murphy, son of Mr. and Mrs. J. Neil Murphy, Kaslo, is spending the vacation in Nelson, a guest at the home on Gore street, of Mr. and Mrs. A. B. Hall.

* * *

Kennet Pople of Trail recently visited friends in town.

* * *

Miss Ada Lewis of Creston was the guest of her sister, Miss Lillian Lewis.

* * *

Mrs. B. Bell of New Denver spent yesterday in town.

* * *

K. M. Burgess of Kaslo paid a visit to the city yesterday.

* * *

Miss Hilda Watson of Penticton, who is visiting in the city, was the honored guest Tuesday evening at a bridge given by Mrs. H. McArthur, Silica street, when the prizes were won by Mrs. A. T. Stephenson and Mrs. P. H. Sheffield. Miss Watson leaves tonight for her home in Penticton.

* * *

Dr. and Mrs. W. O. Rose, Vernon street, have as their guest Mrs. A. E. Dalgas, who teaches at Krestova, and is spending the holidays in Nelson.

* * *

Mrs. T. A. Mills of Willow Point recently visited in the city.

* * *

Miss J. C. McLean of Procter is visiting at the home of Captain and Mrs. William Seaman, on Vernon street.

* * *

Miss Elsie Rouleau of Kaslo is arriving today to spend the weekend with her sister, Miss Winona Rouleau, Front street.

* * *

J. D. Anderson of Kokanee paid a visit to town yesterday.

* * *

Miss Olive McLean of Procter is the guest of Mrs. J. Ferguson, Mill street.

* * *

Mrs. Ivor Jones of South Slocan spent yesterday in town.

* * *

Mr. and Mrs. D. O'Sullivan, Robson street, have as their guest their son and daughter-in-law, Mr. and Mrs. Thomas O'Sullivan, and daughter, Kathleen, of Trail.

* * *

Miss Isabel Burnett returned to Grand Forks Wednesday after spending the Easter weekend at the home of her parents, Mr. and Mrs. Samuel Burnett, High street.

* * *

W. Barrett Lawrie visited his parents, Mr. and Mrs. J. T. Lawrie, of Nelson, recently.

* * *

Miss Elsie Hedley, who teaches in Vernon, returned home tonight after spending the Easter holidays at the home of her brother and sister-in-law, Mr. and Mrs. G. L. Hedley, 715 Mill street.

* * *

Mrs. E. J. Hacking has returned to her home in Kaslo after a visit to her mother, Mrs. N. M. Cummins, Kerr apartments.

Old Skulls Prove to Be From Indian Midden at Marpole

VANCOUVER, B. C., April 1.—Two human skulls discovered Wednesday on a garbage dump in South Vancouver came from the old Indian midden at Marpole, and had been used as subjects of study at the city museum.

This was the solution of the "mystery" which caused police investigation. H. Leisk of the museum stated that he had used the skulls for study and had thrown them into a garbage can afterward.

Police who were investigating were informed that two boys had dug up the bones in a vacant lot. It proved, however, that the bones they discovered were those of a cow.

Miss Society

ROUMANIA BEAUTY

The Countess D. Zoghes was chosen recently by a committee of painters and sculptors as the most beautiful woman in Roumanian society, during a meeting in Bucharest. With this honor goes the title of "Miss Society, 1932" should the countess care to use it.

MERCURY CLIMBS TO 61 FOR HIGH POINT IN NELSON

Friday's High Mark Is Highest Temperature Recorded This Year

Nelson's spring showers, after having drenched Mother Earth for the past few days, gave way Friday to a warm summer sun that beamed down on Nelson from a largely clear sky.

The mercury climbed to 61 degrees for high temperature for the 24-hour period ended at 5 o'clock Friday afternoon, low temperature being 36 degrees. A light wind came up in the afternoon but lasted only a short time.

Old Sol Thursday still remained hidden behind the dark veil of storm clouds, and intermittent rain showers held sway, giving Nelson a total of .3 inch of rain for the 24-hour period ended at 5 p.m. High and low temperatures were 47 and 36 degrees, respectively.

MANTHE SUCCEEDS J. M. DOYLE ON G. N.

Mr. Doyle at Present in California Upon Sick Leave

SPOKANE, April 1.—Charles A. Manthe, who has been with the Great Northern for 25 years, most of that time in the northwest, has been appointed assistant division superintendent in Spokane, effective Friday. He takes the place of J. M. Doyle, former division superintendent and, since consolidation of divisions October 1 assistant division superintendent, who is now in California on sick leave.

Mr. Manthe spent several years in or near Spokane. He spent some years in or near Spokane. He spent some years at Marcus as trainmaster and later held the same position on the Spokane division. In 1926 he was transferred to Crookston, Minn., as superintendent. Two years later he was transferred to Cascade division, with headquarters at Seattle, to serve as trainmaster. His next transfer was to Klamath Falls, Ore., whence he comes to Spokane.

LISTER TRADING COMPANY SHOWS DECLINE, YEAR

CRESTON, B. C., April 1.—The shareholders in Lister Trading & Supply company, limited, were out in fair number for the annual meeting on Thursday evening, with the retiring president, H. Helme, in charge of proceedings. The balance sheet, prepared by auditor J. W. Hamilton of Creston, was presented, and after little discussion was adopted. A review of the year's business was given by John Bird, manager and secretary of the company. The volume of business done in 1931 shows a decline as compared with 1930, but this is accounted for principally by the lower prices obtained on flour, seed, etc., of which the store handles a considerable volume. The general decline in business has been felt, of course, but to the extent generally anticipated. The old officers were re-elected en bloc for another year, as follows: President, Harry Helme; vice-president, Fred Porters; secretary and managing director, John Bird; with R. T. Millner and A. [illegible] Bernard completing the directorate. This store was started shortly after the land settlement board commenced development in 1919, but two years later was taken over by the soldier farmers themselves and incorporated as a limited liability company. A dividend was declared on the past year's trading, but it is somewhat less than the bonus paid shareholders a year ago. A very full measure of credit to the store's successful operation since the company took charge, is due John Bird, who has been manager all that time.

Social Events of Trail City

TRAIL, B. C., April 1—Mrs. Grosling, Second avenue, has as her guests this week her nieces, Inez Johnson and Beatrice Johnson of Fruitvale.

* * *

Miss Isabel Brown of Fruitvale is the guest during the holiday week of Mr. and Mrs. D. McDonald, Columbia Heights.

* * *

Miss Joan Austad and small brother are the guests of their uncle and aunt, Mr. and Mrs. Langille, Austad subdivision, during the Easter vacation.

* * *

Mrs. M. Scully of Nelson is the guest of her nephew and niece, Mr. and Mrs. M. E. Pisapio, Rossland avenue.

* * *

Mr. and Mrs. S. C. Stewart, Pine avenue, entertained the Pinochle club last evening. Mrs. F. D. Kolmar and John Currie won prizes for high score and Mrs. S. R. Walley and H. O. Hinch were awarded consolations. The guests included Mrs. G. F. Weir, Mrs. S. R. Walley, Mrs. F. D. Kolmar, Mr. and Mrs. John Currie, Mr. and Mrs. Walter Douglas, Mr. and Mrs. Alfred Saunders, Mr. and Mrs. J. H. Young, Mr. and Mrs. H. O. Hinch, Mr. and Mrs. David Forrest, Mr. and Mrs. David Chalmers, Mr. and Mrs. A. R. Buchan, Wesley Weir and Jack Scott.

Trail News of the Day

TRAIL HOUSES AND LOTS — INsurance. Notary. J. D. Anderson, Trail. (988)

INSECTS IN AIR; SWALLOWS ARRIVE; LAWNS SHOW GREEN

Spring made a big stride Thursday, following the week or so of cloudy and rainy weather, the hot sunshine bringing innumerable insects out of hiding and sending them a-wing.

Mourning cloak butterflies, the big mahogany fellows with gold-fringed wings, came out from their hibernation.

The advance guard of the violet-green swallows, the common swallow of this district, was reported, in airy evolution.

Lawns showed greener, and clean-up work, and in some cases initial gardening operations in the bulb beds, were observed.

NELSON YOUTHS BRAVE THE COOL WATERS OF ARM

"Br-r-r, it's cold," and many other such expressions were voiced by three young Nelson youths, Bud and Ruff Chenoweth and Walter Verigin, when they ventured into the bracing waters of the West Arm at a point about a mile east of the ferry landing on the north shore Friday.

Although these boys are not the first who dared to take the cool plunge this spring, they are undoubtedly the second party. Members of the Nelson Rowing club are reported to have braved the water from the melting snows, on Easter Sunday.

Miss E. Johnson of Trail Visits Parents for Time, Silverton

SILVERTON, B. C., April 1.—Mr. and Mrs. P. Larsen are visiting relatives in Sandon.

Miss E. Johnson of the staff of the Bank of Montreal, Trail, is the guest of her parents, Mr. and Mrs. T. Anderson, while on a vacation.

Mr. and Mrs. H. Dimock and Miss E. Dimock of the Molly Hughes were visitors to town on Monday.

Mrs. E. Spigariol of New Denver was the guest of Mrs. W. Marshall on Wednesday.

Mrs. T. Flint and children of New Denver were the guests of Mrs. D. Ryans on Wednesday.

A large crowd attended the hockey club dance and whist drive, held in the Memorial hall on Easter Monday. Visitors were noticed from Trail, Nelson, Sandon and New Denver, and all thoroughly enjoyed dancing to the peppy music supplied by local talent.

Progressive whist was staged in the balcony, ten tables being in play, supervised by J. Harding. The prize winners were: Highest scores, Mrs. A. McIntyre and E. Mathews; consolations, Mrs. W. Marshall and T. Wilson.

At midnight a tasty lunch was served and dancing continued until an early hour.

On Tuesday evening Miss Florence Moss was agreeably surprised when her class mates called at her home and held a very pleasant party in her honor. Cards and contests were enjoyed by those present, winners being Miss H. Matheson, Miss V. Peachey, Miss J. Walton, and Messrs. L. White, H. Norberg and S. Dewis, after which a dainty lunch was served. Those present included the Misses Norma Johnson, Viva Peachey, Doreen Peachey, Highena Matheson, Eileen Johnstone, Elsie Kesler, Gunley Erickson, Rena Reeder, Jean W[illegible] and Messrs. Leonard White, Edwin Stanton, Seaman Dewis, Harry Norberg, and the guest of honor, Miss Florence Moss.

MISS R. INGHAM VISITS IN ELKO

ELKO, B. C., April 1.—Miss R. Ingham, Natal, spent a few days in town, the guest of her uncle, Carl Ingham. Miss Ingham left Thursday for Sheep Mountain ranch to be the guest of her grandparents, Mr. and Mrs. A. E. Ingham.

A pleasant time was spent at the home of Mr. and Mrs. J. H. Angell Tuesday evening when bridge and music was played.

Mrs. T. Millar, Rampart, is spending the Easter holidays, the guest of Mrs. F. Millar.

Miss L. Paterson, Cranbrook, came to Elko during the week to be the guest of Mrs. W. B. Beaudry during the Easter holidays.

Mr. and Mrs. A. E. Cobus are spending the Easter holidays in Fernie, the guests of the former's parents, Mr. and Mrs. Cobus.

Mr. and Mrs. J. H. Angell entertained at bridge Wednesday evening, their guests being Mrs. A. Kennedy and Walter Sheridan.

Meagher's

607 Baker St. Phone 200

STORE NEWS

SPRING SUITS

Suit Yourself in One of These

You just must have a new suit to be really well dressed this Spring. Everybody is wearing them and it appears almost anytime—any place. We have a smart assortment that are very 1932—in dressy and tailored models, in a variety of fine fabrics. Our prices are in keeping with this year's budgets. They are surprisingly low.

EACH ..... $25 TO $45

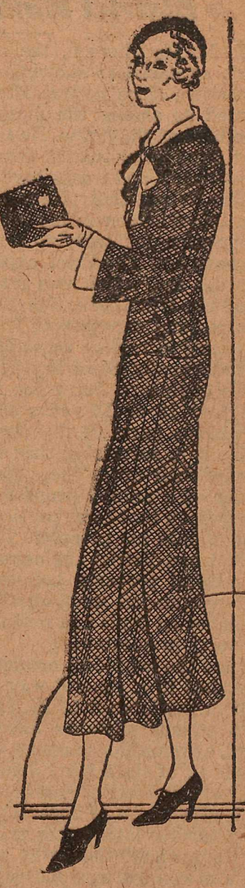

New Spring COATS

Paris is mirrored in this showing of authentic coat fashions. Formal coats—of exquisite, supple fabrics, in all the new tones and black with amazing fur treatments. Swanky sports coats—in the new high colors in tweeds or fancy mixtures. They look twice as expensive as they really are. All sizes to 44.

EACH ..... $14 TO $49.50

Stunning New HATS

A fascinating selection of new models of felt or straw, shaped into the most adorably becoming models in all the newest versions introduced at the Paris openings. The new beret models—shallow crowns—large brims with ribbon and flower trimmings. All new colors and black.

EACH ..... $5 TO $12

Exquisite Silk LINGERIE

Just received a collection of unusually fine underwear, and offered in a most extraordinary event for these low prices. Fine workmanship — drawn work, embroidery, piping, and lace trimming of that exquisite fineness that distinguishes the very expensive kinds. Pink, blue, nile, peach, yellow and orchid.

EACH ..... $2.25 TO $3.95

FIRST AMERICAN TROOPS RETURN FROM SHANGHAI

SAN FRANCISCO, April 1—The army transport Grant arrived here today with the first American troops to return from Shanghai since the fighting there between Chinese and Japanese forces. Capt. Herlbert L. Harries, supply officer of the 31st U. S. infantry which still is on duty in the Chinese city the headed group of 160 American soldiers coming from the battle

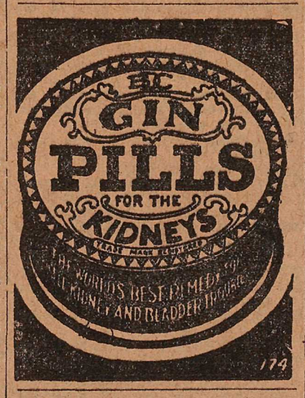

Special—Today

CORNED BEEF—1s. Tin	15c
WHITE BEANS—4 lbs.	23c
JAP RICE—4 lbs.	23c
CLASSIC CLEANSER—Each	9c
DAYLIGHT SODAS—2 pkgs.	35c
JUICY ORANGES—3 doz.	85c

HORSWILL BROS.

Phone 235 418 Baker St.

When the Family's Away

Advise your husband to eat at the Golden Gate while you and the children are away in the country. Of course he will miss you, but we venture he will not want for delicious, tasty, palatable, home-cooked food. Yes, we serve breakfasts, too.

Golden Gate Cafe

The Haven of Fine Foods

It's the Flavor

That's the secret of the wonderful popularity of Curlew Ice Cream. At parties, dances, bridges, and all social gatherings it is the one refreshment that gains the unanimous approval of everyone.

TAKE A BRICK HOME TONIGHT.

CURLEW CREAMERY

PALM DAIRIES, LTD.

Ice Cream Butter Milk

SPECIAL SPECIAL

In line with general conditions, we are offering a Permanent Wave at reduced prices, and at the same time still maintaining our usual high standard of quality work.

For the Month of April Only

A 20 Curl Nestle Permanent Wave for $6.50

We can only offer a limited number at this price—therefore, phone your appointment now and avoid disappointment.

Twenty curls carefully placed, with the good judgment always used by Mr. Acton, are generally enough to cover all the front and top of the average head, leaving only the shorter hair at back, which can be tapered up to conform with the coming Spring style of shorter hair.

ACTON'S BEAUTY PARLORS

THE PERMANENT WAVE SHOP

410 Baker Phone 535

Just Arrived

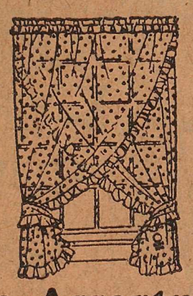

Complete Assortment of CURTAINS and DRAPERIES

Prices Lower Than for Many Years

Standard Furniture Co.

Complete House Furnishers Nelson, B. C.

The Store of Service and Satisfaction

How Disfiguring!

Pimples and blotches will mar the beauty of any complexion, no matter how lovely it may be otherwise. They are so unnecessary, too, when regular daily use of **Cuticura Soap**, assisted by **Cuticura Ointment**, will keep the skin clear and healthy.

Soap 25c. Ointment 25c. and 50c. Canadian Depot: J. T. Wait Company, Ltd., Montreal.

The Nelson Daily News

Published every morning except Sunday by News Publishing Company Limited, Nelson, B C.
Member of Canadian Press leased wire news service.
Advertising rate cards and A. B. C. statements of circulation mailed on request, or may be seen at the office of any advertising agency recognized by the Canadian Daily Newspapers' Association.

SUBSCRIPTION RATES

By mail (country), per month	$ .60
Per year	6.00
By mail (city), per year	13.00
Outside Canada, per month	.75
Per year	7.50
Delivered, per week	.25
Per year	13.00

Payable in advance.
Member Audit Bureau of Circulation.

SATURDAY, APRIL 2, 1932.

District Mining Engineers

F. M. MacPherson, the member for Cranbrook, has made an excellent showing among the members of the opposition since he was first elected in 1928. He is regarded as among the most promising of the younger members of the house. He is always on the alert to support any matter that he considers in the interests of his consituency, and works hard at his duties as a legislator.

The Nelson Daily News, however, cannot agree with Mrs. MacPherson in his proposal to discontinue the appropriation for carrying out the terms of the Mineral Surveys act. The chief expenditures under the Mineral Surveys act, which was introduced about 1917, by the late Hon. Wm. Sloan, then minister of mines, are for the salaries and expenses of the district mining engineers, stationed in various parts of British Columbia.

Occasionally there has been criticism of the work of these engineers, but when it is considered that during the past 13 or 14 years engineers have been working in various parts of the province, under varying conditions, it is surprising that there has not been more criticism of their work. There are bound to be cases when the owner of a mining property, rightly or wrongly, gains the opinion that some particular district mining engineer undervalues his prospect. There are bound to be occassions when district engineers will be criticised by owners of mineral property because the district engineers do not recommend emphatically enough the expenditure of money on trails and roads to give access to the mining property in question.

That the engineers occasionally make mistakes is certain, but in a general way there is not much evidence that in the interior of British Columbia at any rate any very serious mistakes have been made. On the other hand, a tremendous amount of exceedingly valuable work on behalf of the mining industry has been carried out by the various district engineers. Not only have they examined and made reports on hundreds of properties, such reports later being printed and made available for capitalists and others who might be interested, but they have also assisted hundreds of prospectors and others with advice as to the best method of development to carry out.

The district mining engineers are always on the job to assist in the development of industry. While they would have been negligent in their duties to the taxpayers if they had made reckless recommendations for the construction of trails to claims of exceedingly doubtful value, they have usually without hesitation made favorable recommendations when the prospects they had examined appeared to them to be likely to develop profitably under operation.

It is quite true at the present time the mining industry in British Columbia is suffering from the low price of metals. This condition will not continue, and at this time we should make preparations in every possible way with a view to accelerating mineral development when conditions again become favorable for it. It would be a cardinal error to abolish the system of district engineers at this time.

That criticisms such as those voiced by Mr. MacPherson in the legislature should be aired is all to the good, and it is quite likely that Mr. MacPherson had no real desire to bring about abolition of the district engineers. The criticisms made, however, are bound to have the effect of assisting in wiping out any weaknesses in the operations of the engineers that may exist.

It Is Unsound

The proposal from some organization in North Vancouver that the Dominion government should lend money to municipalities throughout Canada at a rate of 3 per cent, such amounts to be secured by bond issues is unsound.

From a municipal viewpoint an opportunity to borrow money at 3 per cent might appear quite attractive, but it is extremely doubtful if the plan in the long run would work out to the advantage of the municipalities. The fundamental fact of the matter is that no municipality should be able to borrow money at less than the prevailing rate of interest justified by general market conditions, and by the individual resources and financial strength of each city.

In the case of Nelson, the Dominion treasury would have ample security. Nelson is in a splendid financial position, but there are many other cities in Canada which are not in the same happy financial state. There have been defaults on bond interest by municipalities even in British Columbia during the past 12 months. In the Dominion as a whole there are municipalities which have reached the extreme limit of their borrowing power, which means that they cannot borrow any further money without impairing the security behind the bonds already issued, and there are not a few municipalities which are having some difficulty in meeting the interest on the bonds now in the hands of the public. This condition, it is true, is only temporary, but if it were made easy for every city in Canada to borrow money at 3 per cent from the federal treasury, the financial structure and the security behind the municipality bond issues of the municipalities of Canada as a whole would soon become dangerously weakened. No matter what precautions the federal treasury might insist on taking before lending money to municipalities under the North Vancouver scheme, there would be bound to occur very many cases in which the money would be loaned without adequate security. It would be a very difficult matter for the federal government to discriminate, or give the appearance of discriminating, between the various municipalities applying, who would crowd down to Ottawa with both hands out for a few thousands in one case, two or three hundred thousand in another, and in some cases, millions.

Neither would it be a very good thing for municipalities if they could obtain money too cheaply. Money secured at too cheap a rate of interest would inevitably result in extravagant expenditures.

"Between You and Me"

By "J.B.C."

The start of this column tonight almost brings to an end a perfect day An ideal day was Friday for a stroll, and the writer enjoyed a lengthy one. Leaving this office I first met Jack Miller who was attempting to sell an automobile. Down the street Bob Peebles was leaning against a car, apparently feeling the spring fever. There was little activity in the C. P. R. yards but on the flats the dwellers there were sitting out in the sunshine enjoying a pipe of tobacco. Others were sawing wood or preparing for a night's meal.

* * *

The flats are quite dry now and I was surprised not to find some of our golfers getting a little pre-season warmup. Numerous trees that have stood out on the flats are cut this spring and last year's summer residences of the transients have crumbled away under the winter's snow. On the lake were several launches and row boats. Decided, had I the money I would own a large yacht, a hydro-plane and a fast automobile. Up onto the railroad track I climbed. Streams are running pell mell down the hillsides and emptying into the lake.

* * *

All along the track men passed me. They were carrying fish. Greylings, suckers and whitefish. Most of these fishermen were obviously dwellers among the shacks and dugouts of the unemployed on the flats. They are catching their fish at "Two-Mile" and I learned that as many as 25 were congregated at one spot yesterday, fishing in the sunshine.

* * *

Recalled the old slaughterhouse as I passed the site where the abbatoir formerly stood. Had visions of the old ship yard where, long before my time, stately boats were built to ply the lake and carry early prospectors and gold seekers through the country. Leaving the track I hiked through the woods to Granite road. The woods are green now. Here and there clover is breaking forth but I couldn't find a four leaf specimen. Snow still rests in shaded sections.

* * *

Granite road is drying up quite speedily and autoists were taking the opportunity of the fine day for a little joy-ride. Nelson is growing. Its boundaries are gradually extending up the hillsides. A fellow just has to walk in from the Granite road to notice this. It was a beautiful day and while the sun was warm, the heavy snow on the surrounding mountains gave one a reminder that winter is not so far away.

While walking on the flats I met Jimmie Javelas and his partner John—They were looking over the transient city—Harry Corble was tramping home after a luckless fishing expedition to Taghum—Ted Romano drove by on Granite road and gave me the horn as he sped along—Frank Murphy, the oil man, was in happy mood—He says business is picking up—Jimmie Gallagher waved from his window, as I passed—And up on Baker street someone was talking to Archie Blaney and tapping him gently on the shoulder with a paper—As if emphasizing something—And as I entered the office "Slim" Kraft drove by chewing merrily—I don't think it was snuff.

* * *

With Jimmie Jones' budget in force and a new tax placed on gasoline it is expected that there will be a general run on match supplies. Gasoline lighters will soon be a thing of the past.

* * *

Nelson Gyros are in their glory just now. They are practising for their annual spring show. While the men are out rehearsing the wives are sitting at home (?) raving and ranting and, might I say, mildly cursing the show.

* * *

Here's a little piece of irony that Dr. E. C. Arthur has been showing his friends of late. It is on President Hoover of the U. S. A. Some say the wording can be changed and Jones or Bennett substituted for Hoover. Here's the original.

* * *

THE TWENTY-THIRD SLAM

Hoover is my shepherd. I am in want.
He maketh me lie down on park benches.
He leadeth me beside still factories.
He restoreth my doubt in the Republican party.
He leadeth me in the path of destruction, for his party's sake.
Yea, when I walk through the valley of the shadows of destruction, I fear evil, for thou are with me.

* * *

Thou preparest a reduction in my salary, before me in the presence of my creditors.
Thou annointest my income with taxes;
My expenses run over.
Surely, unemployment and poverty will follow me all the days of the Republican administration.
And I shall dwell in a mortgaged house forever.

* * *

Why Hoover is a great engineer,
Because he damned, ditched and drained
The whole U. S. A. in 3½ years.

* * *

Between you and me—It will soon be time to change to B.V.D.'s.

Optimist: "The best thing in the world is a good conscience."
Pessimist: "And the next best thing is a good lawyer."

AUNT HET

"Mary Anne says a censorship o' movies or anything is a violation o' freedom, but I caught her boy writin' dirty words on my fence an' censored him till he couldn't set down."

"$12.98—and you call THAT a bargain! Say, my mother used to get one big as an umbrella, covered with flowers, and a tropical bird thrown in—for $2.49."

That Body of Yours

By JAMES W. BARTON

INFANTILE PARALYSIS

Your family doctor will be the first one to tell you that you should not "fuss" over your youngster by taking his temperature every day, telling him he mustn't do this or that, mustn't get too tired, and other natural warnings.

However, your doctor will be the first one to tell you to watch your youngster carefully if he doesn't seem to be himself—loses his appetite, or is very tired. As you know, in the majority of cases this doesn't mean anything, yet on the other hand this lack of appetite and the tired feeling are the first symptoms of many ailments of childhood, one of which is the dreaded infantile paralysis.

Besides the lack of desire for food, and the presence of the tired feeling, the youngster will complain of headache, may complain of a "sick" feeling in the stomach, and want to vomit. He is usually thirsty, flushed or feverish. He may be cross, fretty, anxious and restless, the eyes dull and the light causing pain. He may be too drowsy and sleepy, though bright when roused up. His neck or his back may be stiff and painful. If he sits up in bed and tries to bend his chin on his chest, or his head on his knees, he can't do it, as it hurts too much. When he sits up he props himself behind with his arms. Sometimes infantile paralysis is mistaken for rheumatism on account of pain and tenderness in the muscles. His hand may shake a little when he tries to hold a cup.

I have outlined the usual symptoms as given by Dr. Helen MacMurchy, chief of the division of child welfare of Canada.

The child must be kept in bed, and away from other members of the family, and the doctor immediately called.

It is now possible to secure a serum that if given early enough will prevent the paralysis, and so important is early treatment that minutes may count in preventing paralysis.

As this ailment may come in April, May or June, it is well to keep it in mind. Most of the cases come in August and September. This serum can be obtained without cost if necessary.

In Ontario in 1929 all the cases who received the serum on the first day of illness recovered, and not one was paralyzed.

Should you be too late in recognizing the ailment, or too late in having the serum administered, and paralysis occurs, even then much can be done by proper treatment under an orthopedic surgeon. Sometimes a complete cure is obtained, and in other cases great improvement results.

THE WEATHER BULLETIN

For week of April 4 to 10, 1932:

Monday, April 4—Storm low is near east part of great lakes region, carrying cold rains to all that country. About central U. S. clearing and warmer. Heavy rainfall about Pacific slope sections. Unsettled weather northwest and above Canadian border.

Tuesday, April 5—Storm passes off the northeast coast but there are scattering rains over most of the lakes regions and on Pacific slope. Unsettled weather about the southwest of U. S.; also in northwest and middle Canada, where temperatures are lower. Central, south and southeast becoming clearer.

Wednesday, April 6 — Unsettled weather with scattering rains near central parts of U. S., where it is also rather colder; colder in northwest. About this time some danger of frosts as far south as Missouri.

Thursday, April 7—Stormy and unsettled about lower lakes regions and east Ohio valley. In central sections scattering grains and in northern states may be severe frosts. Rather unsettled, variable weather in nearly all parts of the country.

Friday, April 8—Probably a stormy day in central portions of U. S., with heavy rains general from Colorado and Texas to New York. Middle, north west and south colder. Cold rains nearly everywhere, temperatures falling very low in south; also very cold about middle Canada.

Saturday, April 9—Clearing in mid northwest and central parts; to the northwest warmer but in Allegheny mountains colder. Rain belt extend from Texas via Ohio river valley to New York and is heavy in the mountains.

Sunday, April 10—Clearing in middle west and central parts, but about the south and central parts, but about the south and southwest scattering rains. Colder in southeastern states; warmer about central sections yet much colder and unsettled about mid Canada and the northwest.

This is a cold and unsettled week generally. Stormy about central U. S. during first part, with cold winds and heavy rains. Frosts are probable as far south as Missouri. On account of cold and the wide spread storm conditions for this week nearly everywhere it is expected that growing crops may be slightly retarded but perhaps with no serious general damage.

Middle Canada and northwest: Begins unsettled with considerable precipitation, in spots; then colder until near last of week when for short time it is clearer and warmer, but soon turns colder and unsettled in middle and to northwest parts.

Doukhobors and Russia

There is at present a delegation of six Doukhobors from Canada in Berlin using every possible influence to obtain permission for their co-believers to leave Russia. They are negotiating from Berlin because they are not allowed to enter Russia, and what has spurred them on to their endeavor is the persecution of their sect by the Russian authorities. The Doukhobors are more loyal to their sect than to the country of their origin and are anxious to save their fellow adherents from the slavery of the Russian regime. Where it is expected that the Doukhobors from Russia should settle is not known. It is doubtful if they would be given permission to enter Canada, for this country has already experienced a good deal of trouble from those of that persuasion.

What has spurred on the Canadian Doukhobors to seek the expatriation of the remaining members of their sect from Russia is the experience of Mr. I. M. Tregouboff, aged 73, whose love for "God's folk" cost him his life. He protested against the sufferings inflicted on the Doukhobors, and because of his importunities, the authorities had him banished to the steppes of Turkestan; during his journey there he was compelled to travel 100 miles on a camel; in fact, virtually "made to ride to his grave." He is dead because of his advocacy of the Doukhobor cause. The protests he made have aroused the consciences of the Doukhobors in this country, so that a delegation was sent to Europe to see if the remaining members of the sect could be saved from their Russian masters. —Victoria Colonist.

"Spring Is Coming"

The February moon sheds its silvery light on the bare trees in the orchard, and lo! their beauty has become ethereal in their rows and rows of silhouettes against the sparkling snow.

They stretch out their bare branches and form cloistered arches through which the myriad stars shine, until the paths below are no longer the snows of winter, in which the trees are standing knee-deep, but aisles of shining brightness, that stretch far back to the great altar of bare rock from whose surface the cameo-cut faces of the gods of the trees look down in majestic ownership, and on whose sides the tall trees sway to and fro, swinging their branches like incense bearers, and chiming their soft cadences to the clear, frosty stillnesses.

Perchance the oval-shaped cave, high up on the shaggy rock, like the open temple of Cybele, is the dwelling place of a goddess; for this evening when the soft, silvery moonbeams entered there, they seemed to linger longer than in any other place in the valley. Who knows but that they were receiving some apocalypse of spring, to be carried far below to the sleeping snowdrops and violets and ferns of our garden!

MARY NASH NORMAN, B.A.
Robson, B. C.

USEFUL

"What a terrible writer Potts is! He once sent a letter to Smithson, the greengrocer, asking him to send round some tomatoes."

"What happened?"

"Well, after Smithson had used it for a passport to France and Spain, and as a driving license in Italy, he played it on the piano."

Auction and Contract Bridge

By the World's Leading Authority, MILTON C. WORK

A SAFE SOUND HOLD-UP

	♠ 6-2 ♥ 9-6-4 ♦ J-10-5 ♣ A-10-9-7-3	
♠ K-J-9-4 ♥ J-5-3 ♦ 8-7-4 ♣ K-Q-5	NORTH WEST Dealer EAST SOUTH	♠ 10-8-7-5 ♥ K-Q-7 ♦ 9-6-3-2 ♣ 4-2
	♠ A-Q-3 ♥ A-10-8-2 ♦ A-K-Q ♣ J-8-6	6-48

When the above hand was played at Contract, South, with a No Trump count of 20 (4 for each Ace, 3 for the King, 2 for each Queen, 1 for the Jack) and stoppers in three suits, bid two No Trumps. After Wests' pass North called three No Trumps. His count of 7 (4 for the Ace, 1 for the Jack, 1 for two Tens, and 1 for length in Clubs) was more than enough for this bid. With this hand at Auction bridge South would bid one No Trump, and everyone else would pass.

West led the Four of Spades from his only four-card suit. South won with the Queen, and paused to count his tricks. He was sure of at least seven; two Spades, one Heart, three Diamonds and one Club. There was a chance for one additional trick in Hearts or for two or three additional in Clubs. He therefore led his Jack of Clubs to trick 2.

West covered with the Queen and the trick was won by dummy's Ace. A small Club was led from dummy to trick 3, and West cleverly permitted South's Eight to hold the trick. Since West held the high Club, and dummy no entry, Declarer wisely switched to Hearts. He led the Ace, then a small Heart. East won with the Queen and led a Spade. Since West's original lead of the Four, with the Trey and Deuce in sight, showed four Spades in each adverse hand, Declarer did not hold up his Ace. He led a third round of Hearts, establishing the thirteenth in his hand. East and West, however, won two Hearts, two Spades and a Club, setting the contract.

THE CORRECT PLAY

South could have played his hand in a manner more apt to produce game provided the adverse Clubs were favorably divided. When West, at trick 2, covered South's Jack with the Queen, South should permit the Queen to win. Regardless of whether West continued Spades or switched to Hearts, South could lose but two Clubs and either two Spades or two Hearts. Whichever West led, South would win, and lead another Club. He should take the finesse, when West played low—in order to be sure of bringing in dummy's suit. When the fine succeeded Declarer would make an extra trick—winning four Clubs, two Spades, a Heart and three Diamonds.

Ten Years Ago

(From The Daily News of April 2, 1922)

Mayor Anderson and D. P. Kane, postmaster of Kaslo, and Sidney Leary, Nakusp logging contractor, were guests in the city yesterday.

* * *

N. Richardson, Nelson's star hockey defenceman, is leaving for a visit to Kamloops.

* * *

At a meeting of the Nelson Junior Baseball club last night, a junior league of four teams was formed. A. Noxon is president of the club.

* * *

In charge of Miss H. Laurie, a basketball team is composed of Misses Grace McDonald, Kathleen Black, Eileen Dill, Vera Walley, Mary Baker and Hope McGauley.

* * *

The Canadian dollar surged up on the New York market yesterday when it was quoted at 97.18 cents.

25 Years Ago

(From The Daily News of April 2, 1907)

At Hume school during March first class pupils to have perfect attendance were Edith Gilchrist, Leone Engel, Rudy Gilchrist, Edwin Graham, Thorwald Hansen, Nellie Balding and May Bate.

* * *

The custom collections in Nelson during March were $19,772.44.

* * *

H. L. Lindsay received a carload of boats and engines yesterday.

* * *

Cecil Ward of Nelson has concluded a deal whereby an English syndicate secures possession of the Douglas Lake Cattle company's holdings for $1,000,000.

* * *

The new Okanagan steamer will be launched at Okanagan Landing on April 11.

There are certain businesses, and comparative ones, too, that show no decline during this period of business depression, either in volume or profit! What is the reason for this? An examination of published financial statements reveals this to be true even in the case of quite a few large retail merchandising corporations. An examination of certain other available figures indicate that these same concern have not reduced their advertising appropriations during the depression and in many cases have even increased them. Any business, large or small, that keeps up its advertising in both good times and bad has a powerful advantage over its competitor that reducesor discontinues its advertising. The average business at the first blush of depression begins to cut expenses, and the item is usually advertising. Its larger or wiser competitor keeps right on advertising in depression and takes what business there is away from the concern that has ceased to advertise. In other words the concern that does not advertise is out of competition with the one that does. It may be unfair to say that advertising would totally turn the tide of present business conditions—it is not the complete remedy for the disease that beset us, but it would aid in a large degree. At all events, if all competing businesses would continue their advertising, Why, the available business in times of depression would be more evenly divided.—Exchange

"The model girl is nothing but an animated doll," declares a novelist. He must admit, however, that she doesn't call "Mamma" when she is squeezed.

Twenty Years Ago

(From The Daily News of April 2, 1912)

R. C. Tevotdale, manager of the Kootenay-Columbia Preserving Works at Nelson, denies the reports published in the coast papers that the plant was to be moved from Nelson to Brilliant.

* * *

Plans are being formulated to hold Nelson's next flower show on barges on the West Arm opposite the city.

* * *

A contract has been let for the construction of a tram for the Rambler-Cariboo mine and a compressor plant for the Payne mine.

* * *

C. W. Appleyard, accountant of the Fernie branch of the Imperial bank, returned to that city yesterday after spending a few days in the city.

* * *

The Oxford-Cambridge annual boat race was called void yesterday when both boats became waterlogged.

* * *

G. B. Wilson, manager of the Kootenay Marble Works at Marblehead is a guest in the city.

MUSIC TEACHERS AND PUPILS

Midsummer Local Examinations for 1932 will be held throughout the Dominion in May, June and July next. Applications and fees of Candidates from British Columbia, Alberta, Saskatchewan, Manitoba and North Western Ontario (Sault Ste. Marie westwards) must reach the Conservatory not later than
MAY 2nd, 1932.
Application forms and Annual Syllabus containing full particulars will be mailed on request. TORONTO CONSERVATORY OF MUSIC
College St. and University Ave.
TORONTO 2

"BUILD B. C. PAYROLLS"

Nourishment That Builds

Pacific Milk's growth and popularity rests upon this. It has the nourishment that builds. The letters teem with narrativeness of what this fine nourishment has done. From the tenderest moments of the tiniest babies to the matured strength of adult life Pacific Milk's record is a history of health.

Pacific Milk
100% B. C. Owned and Controlled
FACTORY AT ABBOTSFORD

ROYAL STANDARD
SEEDS
Stocks of Vegetable
Grass and Field Root
SEEDS
Carried at our branch at
NELSON
Send us your inquiries
VANCOUVER MILLING and GRAIN Co. Ltd.
Nelson, B. C.

ONE CENT SALE

FOR THE ENTIRE MONTH OF APRIL WE ARE HOLDING A PAINT SPECIAL ON

Jap-A-Lac

4-Hour Quick Drying Enamel for all woodwork, iron or furniture—with every purchase of Quart, Pint, 1-2 pint or 1-4 pint at regular price we will give you an Extra pint, 1-2 pint or 1-4 pint for 1¢.

Quarts, each	$1.70	Extra Pint for	1¢
Pints, each	.90	Extra Pint for	1¢
1-2 pints	.60	Extra 1-2 pint for	1¢
1-4 pints	.35	Extra 1-4 Pint for	1¢

Remember, JAP-A-LAC Enamel is a fully guaranteed Product of the highest quality and sold only on a money back guarantee.

$1500 given away in Prizes. Come in and get your Contest Sheet.

PAINT NOW!!

Nelson Hardware Company
Wholesale and Retail Quality Hardware
Nelson, B. C. — — Phone 21

USED TOOLS FOR

HOUSE OR GARDEN

SPRING clean up time is at hand. Sell those household tools and garden implements, through the Classified Columns. Place them in the FOR SALE MACHINERY and TOOLS classification of

THE NELSON DAILY NEWS
WANT-ADS
PHONE 144

SPORT PAGE

KID BERG AND FULLER DRAW IN 10 ROUNDS

Berg Fights Desperately; 12,000 Crowd Sees Fast Duel

MADISON SQUARE GARDEN, New York, April 1 (By Edward J. Neil, Associated Press sports writer) —Jackie (Kid) Gerg, the White Chapel whirlwind, came far enough back along the road to his old place near the top of the lightweights tonight to hold Sammy Fuller, a little bull-dog fighter from Boston, to a draw in a bristling 10-round duel before a crowd of 12,000.

Twice Berg, battling desperately to come back after a long rest and two bad beatings by the class champion, Tony Canzoneri, was on the floor, once in the fifth for a count of five and again in the eighth for a count of one just as the closing bell rang. But neither of these knockdowns, the first the result of a low right swing, nor the steady stream of thudding wallops Fuller poured into the Briton's body, could stop Berg from pounding forward enough to gain the draw verdict.

Both judges called the contest a draw, and Referee Jack Denning voted for Berg, but a large part of the crowd and many of the newspapermen thought Fuller had won a slight edge. The Associated Press score card gave Fuller six rounds—the first and the last five—and Berg the other four.

Fourth Birthday Wynndel Institute Incentive for Party

WYNNDEL, B. C., April 1.—The Wynndel Women's Institute celebrated its fourth birthday Monday evening, March 28, by giving a party in the community hall when over 200 guests were present.

The hall was prettily decorated with cedar boughs, flags and the institute colors.

A splendid program was responded to, interspersed with games, contests, old and new dances.

D. Buterfield acted as chairman.

At 12 o'clock a three-tier birthday cake, made by Mrs. A. Joy, was wheeled to the front of the stage. The president, Mrs. F. C. Robinson, gave an address of welcome and then cut the cake. Supper was served and the program and dances resumed.

IRISH BANKS CONSIDER CREDIT SCHEME FOR AGRICULTURE

DUBLIN, April 1 (CP cable)—(By George Hambleton, Canadian Press staff writer).—The standing committee of the Irish banks is considering a £5,000,000 credit scheme for Irish agriculture. The idea of the scheme, which originated with Cork farmers, is that the farmers should receive advances at 3 per cent; that the government should make good the difference between this rate and that usually charged by the banks to the farmers. It is estimated the scheme would cost the government £100,000 a year.

U.B.C. BUDGET IS APPROVED, 1932-33

VANCOUVER, B. C., April 1.—The University of British Columbia budget for 1932-33, prepared by President L. S. Klinck, was adopted unanimously by the board of governors last night. It is based on a government grant of $250,000, and estimated fees for next year of $250,460, a total of $500,460, or a reduction of $238,783 from the revenue for the present year.

The faculty of agriculture will be retained, it was decided, and not made a department under the faculty of applied science, as had been recommended by the university senate.

Fees will not be raised, but it is planned to curtail attendance from 2020 this year to approximately 1725.

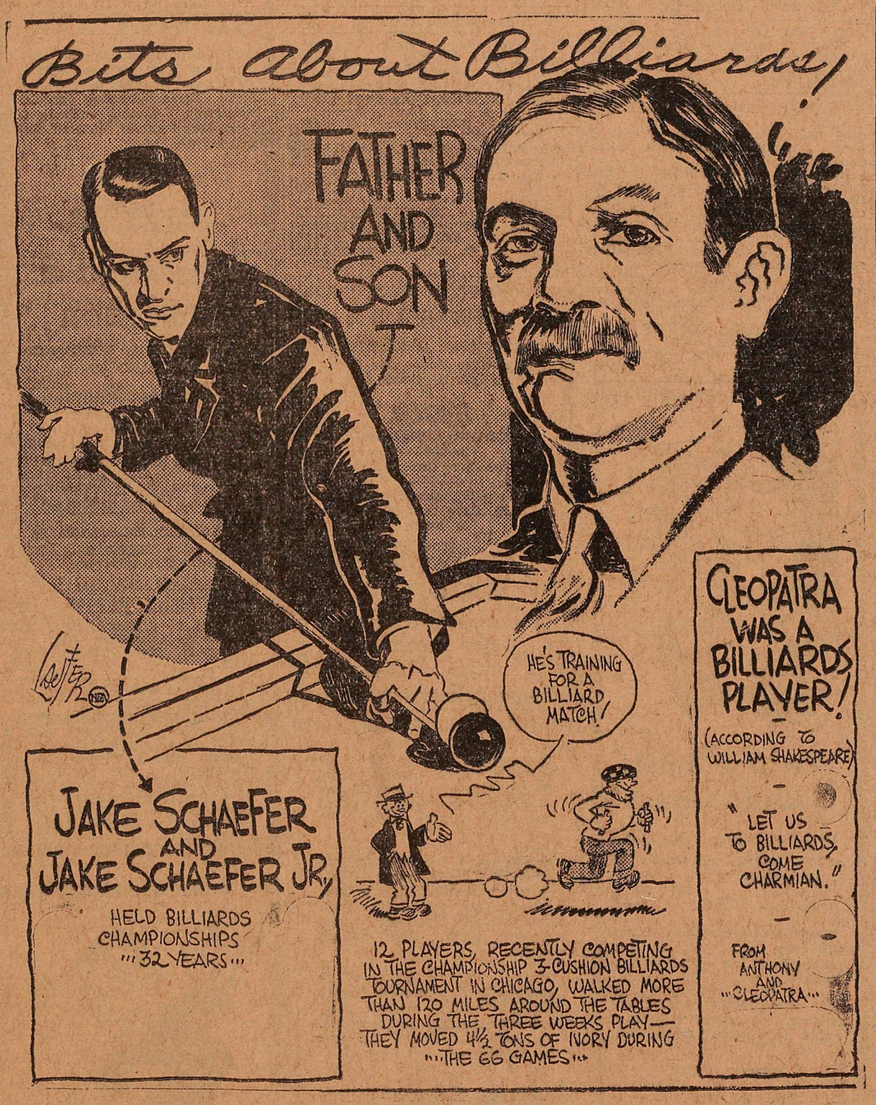

JACKIE FIELDS BEATS LESLIE BAKER IN 10 ROUNDS

BOSTON, Mass., April 1. — Jackie Fields, welterweight champion, tonight overcame the "jinx" that has pursued him in Boston for three years by registering a five round technical knockout over Leslie Baker, for 10 rounds. Field's title was not at stake, for both came in over weight, Fields at 149 1-2 pounds and his victim at 151.

MAPLE LEAFS AND RANGERS REST ON EVE OF PLAYOFF

TORONTO, April 1—Right to contest for the Stanley cup and title of world professional hockey champions the prize, Montreal Maroons and Toronto Maple Leafs rested tonight on the eve of crucial battle. They meet here Saturday night to decide which shall contest with New York's mighty Rangers for the title and trophy.

The first game of their two-tilt series, at Montreal Thursday night, ended in a one-goal draw.

ELKO TREATED TO WINTER BLIZZARD

ELKO, B. C., April 1.—Late Monday afternoon the weather took a change for the worse. Clouds gathered with a light fall of rain. Shortly after the wind began to blow and the rain turned to snow. About 7 o'clock one of the worst blizzards of the winter broke out. The thermometer did not drop below 24 degrees, but the wind blew so hard houses were shaking on their foundations, trees bent level with the ground. The storm did not last long. About 9 o'clock Tuesday morning the wind had died down and snow had commenced to thaw.

JOE JACKSON, SAVANNAH PANTS PRESSER, REMINISCENCES UPON BYGONE DAYS OF THE DIAMOND

SAVANNAH, Ga., April 1.—(By WILLIAM BAUCHER, NEA Sports Editor)—Back in 1920, 12 years ago, he walked out of a jury room in Chicago. At the door a boy looked up appealingly and said, "Say it ain't true, Joe." The scene marked the end of one of the greatest careers baseball has known.

Now Joe Jackson is in business here, too, and where the bloodiest battle of the Revolution was fought. Old "Shoeless" Joe is president of the Savannah Valet Service, with two shops concerned with the cleaning and pressing of pants etc. He has two delivery trucks two passenger cars, a wife, a bulldog and many memories.

A huge picture of the White Sox of 1919, the Sox that turned black in the world series that year, hangs over the counter in the main office. There is an adding machine on the counter, but Joe says he doesn't bother with that. Now and then he strolls over next door to the poolroom where he watches the games. He was in the poolroom when I found him.

Joe, in his middle 40's, is a little heavier than the wild young who used to take a toehold and knock infielders head over heels with line drives. But he retains the old determination.

"I could lead either one of the big leagues today," he said, after we had some preliminary conversation about the difference batting them and now.

"A couple of years ago, playing down here at Waycross, I hit .535 in 100 games. Last year in an exhibition game I was up twice and got a single and a home run."

Did he still feel the same way about his suspension from organized ball?

"I asked to be suspended before the world series of 1919. I didn't want to play after I heard what was going on. But I had to play. And I did play. Look at the records I made in that series. Look at Buck Weaver's too, and you don't need any more proof that we played."

Was the White Sox team of 1919 the best that ever played ball?

"It was, unless you like the old Athletics better. I don't know but what we had more power. Then we had Eddie Collins, too. He was the smartest man that ever walked on a ball field. Eddie did our thinking for us. He figured out what was going to happen before it happened.

"Once he told me to play over on the left field foul line for Babe Ruth I asked him why. I could move 10 feet, you know after a ball and I couldn't figure why Eddie wanted me to go over so far. But Eddie said Babe was going to hit over third base that day, and he wanted me to be all set. I stood almost on the foul line. Babe hit a smash right into my hands that would have busted up the ball game."

Who was the best pitcher he ever faced in the big leagues?

"You know yourself—Walter Johnson. The only way you could hit him was to poke the ball. I used to wait for his curve. Used to kid him by standing up straight with the bat leaning against my hip.

"They say Grove is awful fast. But I don't see how he could be as fast as that side arm hop of Walter's. Besides, a left-hander is easy to hit. I never could figure why left-handed batters couldn't hit left-handed pitchers. All the left-handers I ever saw were suckers. You could tell every time when a curve was coming and when you were going to get one down the alley."

What did a batter need most?

"Just nerve. I used to laugh at the pitchers and it would make them mad. Once Huggins told Waite Hoyt to walk me, and I kidded Hoyt. He lost his temper and threw one that grazed my ankles. I hit it into the stands. I used to get Coveleskie crazy. I said, "Just throw that ball anywhere near me, Polock, and they will have to pick it out of your throat!"

"I had an edge on pitchers because they knew I thought they were all suckers. And I used to keep 'em guessing. I changed my stance at the plate three times—the first three years I was in the big leagues.

"Say, if you ever see Tommy Connolly give him my regards. And tell him I didn't catch that ball in 1920."

What ball didn't he catch in 1920?

"Well, we were playing the Yankees a pretty important series in chicago. The crowd was roped off on the field. Babe Ruth kissed one into the crowd and I jumped in after it. Connolly called Ruth out. I never touched the ball."

How about that nickname "Shoeless"?

"That was in the Carolina Association. I was pitching and my shoes didn't fit. I had to take 'em off and play in my stocking feet. Hit a home run inside the park and as I was coming around third some fan hollered. "Run you shoeless hyena." I was "Shoeless" ever since."

Just then one of the drivers for the Savannah Valet Service came in to be checked out for the day. The girl at the desk called Joe to watch the checking. The interview was adjourned.

PLAN FORWARDED TO SETTLE 5000 FAMILIES, FARMS

VANCOUVER, B. C., April 1.—Formation of a rural community foundation to settle two- to five-acre farms in several approved areas, with the objective of absorbing 5000 families eventually, was suggested toda by Harold Brown, president of Vancouver board of trade, to the select committee of the legislature on unemployment.

The basis of such a plan should be wholly cooperative, and settlement should be governed by an appointed non-political trust composed of, say, an agriculturist, a chartered accountant, two social experts, one of whom should be a woman, and a business man of administrative ability and experience, Mr. Brown told the committee. He added that such a board should be willing to serve voluntarily for stated periods.

JAMES SMITH IS BURIED AT SLOCAN

SLOCAN CITY, B. C., April 1.—The funeral of James Smith took place from the United church here Sunday afternoon. The services both at the church and graveside were conducted by Rev. Herdman of New Denver. Those acting as pallbearers were: George Nichol, H. D. Lea, George Law, R. Reynolds, B. Carter and C. Tipping.

SOVIET LIVESTOCK INDUSTRY TO HAVE REORGANIZATION

Inefficiency and Carlessness Is Found From Top to Bottom

MOSCOW, April 1. (By Stanley P. Richardson, AP staff correspondent) —A sweeping reorganization of Soviet Russia's livestock and dairy industries, including prosecution and dismissal of scores of directors of state breeding farms, has been decreed by the council of peoples commissars, the central committee of the Communist party and the commissariat for agriculture.

The order coincides with the report Robert P Lamont, Jr., of the United States, who is considering an offer to undertake rehabilitation and development of Soviet cattle breeding operations.

The decree charges gross inefficiency and carelessness from top to bottom.

It cites unsatisfactory care of livestock resulting in the death of large numbers and leaving of numbers of others in good condition, and waste under which the farms failed to fulfil government contracts.

MUSICAL CONCERT IS PRESENTED BY TRAIL GLEE PARTY

TRAIL, B. C., April 1.—A program of high order was presented at the K.P. hall here tonight when the Consolidated Mining & Smelting company Glee party held a concert. A large audience heard the music, the calibre of which was up to its usual high standard.

Following the program a dance was held, and at a draw held A. Joy was winner of $100.

Conducting the singers was Gwilym Jones, and accompanying on the piano was Ronald Eccles.

The program follows:

Chorus — Border Ballad, J. H. Maunder.

Tenor solo—"Good night," Anton Rubenstein; "On Billows Rocking," from Chimes of Normandy; sung by Frank Chapman.

Chorus—The Morgan Musketeers; Close Harmony, O'Hara.

Quartet—"Rose of My Heart," Lohr; "To Sing Awhile," Drummond; sung by J. A. Phillips, H. S. Allen, D. B. Jones, C. A. Phillips.

Chorus—"The Wanderers," E. Elgar; "In Vocal Combat," W. Buck.

Soprano solo—"The World Is Waiting for the Sunrise," Seitz; "Cradle Song," Brahms; sung by Mrs. Ralph Cook.

Recitation—"Peace Night in London," Jessie Alexander; "Ma in the Auto," Guest; Miss Dorothy Bowman.

Miserere scene from Il Trovatore, Verdi; sung by Mrs. Cook and J. A. Phillips with male chorus.

Baritone solo—"Sunshine of Your Smile," Lillian Ray; sung by L. Freeman.

Duet—"As I Saw Fair Clara Walk Alone," Haydn; "The Moon Has Raised Long Above," Benedict; sung by J. A. Phillips and D. B. Jones.

Chorus—"Crossing the Plain," M. Price.

Mrs. McCaslin Is Hostess at Salmo

SALMO, B. C., April 1.—The Salmo and district Women's institute held their directors' meeting at the home of Mrs. G. G. Fair.

Mrs. Henry John and children are spending the Easter holidays at Nelson where Mr. John is custom's officer.

William Miller is visiting in Nelson for a few days.

Mrs. M. McCaslin entertained at a bridge party Tuesday night in honor of her daughter, the high score being awarded to Mrs. Lindstrum while consolation went to Mrs. J. Sapples. Mrs. McCaslin's invited guests were Mrs. James Hearn, Mrs. D. McEwing, Mrs. F. Lindstrum, Mrs. A. McLeod, Mrs. Archie Gray, Mrs. Villa Wilde, Mrs. Carl Lindow, Mrs. J. Sapples, Mrs. J. W. Leahy, Mrs. Walter Shiell, Mrs. A. Bremner, Mrs. W. Miller, Mrs. J. Payant, Mrs. G. G. Fair, Mrs. C. A. Cawley and Mrs. James Donaldson.

Miss Helen McCaslin left Tuesday morning for Spokane after spending the past week visiting her mother.

Mrs. M. McCaslin has as her guest her daughter, Mrs. James Carney, and her two daughters of Marcus, Wash.

G. G. Fair motored to Nelson Tuesday. He was accompanied by Mr. and Mrs. J. White.

Easter Music Is Feature, Silverton

SILVERTON, B. C., April 1.—The Presbyterian hall was filled to capacity on Sunday evening when Rev. S. Brown of New Denver conducted the Easter services. Special singing was appreciated by the congregation. A solo by Miss C. Webb, a duet by Mrs. R. Hambly and Miss C. Webb, and quartet sung by Messrs. R. White, J. Moir, R. Hambly and Rev. S. Brown, were included in the service. Mrs. R. Hambly was an able organist and accompanied all the singing with the exception of the duet which was played by Mrs. S. Brown. Congregational singing and an inspiring address by the minister were enjoyed by those present.

OLD NAVAL CUSTOM

Why do naval men wear cord lanyards round their necks? This is a relic of the days of sailing ships. The sailor's knife was attached to it to prevent it falling from aloft. A lanyard properly adjusted to a man's arm-length enabled him to open the knife with one hand by stretched the cord full out.

EXHIBITION BASEBALL

AT MEMPHIS, TENN.
Montreal (Int) 9-13-3; Memphis (SA) 4-8-4.
AT BILOXI, MISS
Brooklyn (N) 10-13-3, Washington (A) 11-14-1.
AT MONTGOMERY, ALA
St. Louis (A) 6-12-2, Minneapolis (AA) 1-7-4.
AT DALLAS, TEXAS
Rochester (Int) 5-7-1, Dallas (Tex) 17-21-2.
AT ATLANTA, GA.
St. Louis (N) 7-10-5, Atlanta (SA) 3-6-2.
AT BIRMINGHAM, ALA.
New York (A) 5-11-0, Birmingham (SA) 4-7-2.
AT GREENSBORO, S. C.
House of David 5-7-1, Jersey City (Int) 4-14-2.
AT RALEIGH, N. C.
Philadelphia (A) 7-12-3, Raleigh (Pied) 2-8-0.
AT FORT LAUDERDALE, Fla.
Buffalo (Int) 14-15-2, Coast Guard 1-5-2.
AT SAN FRANCISCO, CAL
New York (N) 4-9-0, Missions (PC) 0-5-3.
AT LOS ANGELES, CAL.
Chicago (N) 0-8-2, Pittsburgh (N) 6-12-0.
AT WILMINGTON, N. C.
Boston (A) 13-16-3, Wilmington (Pied) 6-11-6.

SOFT SPOTS WILL BE DRY SHORTLY STATES RAMSAY

Can Be Graded if Hot Wave Lasts Few Days; Main Lake Fair Now

If Friday's warm weather is continued for a few days, it will be possible very soon to use the grader on the soft portions of the transprovincial highway in this district, District Engineer William Ramsay stated Friday afternoon. The soft portions that are impeding traffic are in the Thrums-Tarry's section down the river, and the Longbeach-Fraser's Landing section on the Nelson-Balfour road. As soon as the former section is dried out and graded to give a level surface, through traffic between Nelson and Trail will be resumed.

On the main lake, the highway is now quite good from Boswell, the present ferry terminus, right through to Creston.

The Nelson-Spokane highway is now well dried out from Salmo to the international boundary, Mr. Ramsay stated. There is still snow on the roadway at Apex, however.

SASKATOON HOOP PLAYERS TAKE LEAD

SASKATOON, Sask., April 1.—The University of Saskatchewan gained an eight point lead in the Saskatchewan basketball finals for the Leader-Post trophy when they defeated the Regina Caps, defending champions, 34 to 26 in the first game of the two game series at the technical school gym here tonight. The second match will be played on the same floor tomorrow night.

The varsity quintette outscored the Caps in both halves of tonight's game. The half time score was 14 to 9 for the students. Both clubs were erratic around the basket throughout the match.

GERMAN BILLIARD ARTIST WORLD CHAMP AGAIN

NEW YORK, April 1.—Albert Poensgen of Germany won the world's amateur 18.2 balkline billiards championship for the second year in a row tonight, defeating Gustave van Belle of Belgium, 400 to 180, in 17 innings, in a playoff for the title.

TENNIS CHAMPIONSHIPS TO BE AT OTTAWA

TORONTO, April 1—The Canadian tennis championships will be played this year at Ottawa, during the week of July 25, it was announced tonight following a meeting here of the council of the Canadian Lawn Tennis association. Both the Vancouver Tennis club and the Toronto Tennis club had sought the contest.

Quinn Well Armed for Season

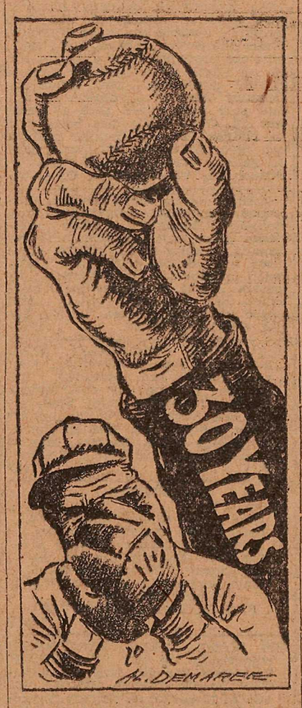

By AL DEMAREE

(Former Pitcher, New York Giant)

Jack Quinn, the ancient and honorable "spitter," is starting his thirtieth year in professional baseball. Most of the players in the National League were not born when Jack started fooling the batters in 1903. His arm has lasted under 30 years of continual strain, 20 at least employed in throwing the "spit ball," which aws supposed to be the hardest kind of delivery on the arm.

Christy Mathewson once said to me, "You can't hurt a good arm, and an arm that doesn't get sore once in a while is a dead arm." So I suppose Quinn has had his share of pains and aches in that wonderful "30 year" arm of his.

Frank Bowerman, the old Giant catcher of other days, never coddled his arm. The first ball he threw in the first day of spring training was as fast as the last one he threw at the end of the season.

There are arms and arms. Jack Quinn must have been first in line when they were passing them out.

GLEBE COLLEGIATE GET BASKETBALL LEAD

SHERBROOKE, Que., April 1.—Glebe Collegiate, of Ottawa, Ottawa valley champions, by virtue of their 43-37 victory over Sherbrooke high school, Quebec titleholders, here tonight, will carry a six-point lead into the second game of the Dominion junior basketball playdown series here tomorrow night.

ACADIA SENIORS WIN PROVINCIAL TITLE

WOLFVILLE, N. S., April 1.—Acadia university seniors tonight won the intercollegiate basketball championship of Nova Scotia by defeating the Nova Scotia Technical college team, Halifax, 58-23. The Acadia team will meet the Mount Allison university team at Sackville, N. B., for the championship of the Maritime provinces.

SUDBURY WOLVES ARE CONSIDERED FAVORABLE BET

Stood Up Well Against Heavy Body-Checking Monarchs

WINNIPEG, April 1 (CP)—Sudbury Wolver, who convinced 6000 fans here last night they can "make it" and give back about as much as they accept, are confident tonight they will win the second game of the Memorial cup series here Saturday night and force the series to a deciding third game.

The Wolves dropped a 4 to 3 decision to Winnipeg Monarchs in the first game. They took all the shattering body-checks the big Manitoba squad could hand out and upset all predictions by finishing at top speed. Most of Monarchs' opponents this season have wobbled through the third period, visibly affected by the battering.

Because they won't be slowed up, the Wolves are an even-money choice with betters to even the series tomorrow night. Even staunch Monarch supporters considered Sudbury's chances good. The Wolves themselves are confident.

The eastern champions have looked better in the second game of nearly every series they have played this year, according to Coach Sammy Rothchild, and the former Montreal Maroon player claims this series is "just another" to the boys.

Monarchs, a powerful defensive team that can break into attack at any time and for prolonged periods, believe the series will be over tomorrow night. Both teams will use the same players who started last night.

Game Warden Kearns Visits Grand Forks; Wife Joining Him

Game Warden Charles F. Kearns, in charge of game protection in southern British Columbia, or within the boundaries of the provincial police "B" division, is spending a couple of days at Grand Forks, looking into the protection of game in the Boundary country.

Mrs. Kearns, who left Salmon Arm to visit her mother at Vancouver when Mr. Kearns was transferred here early in March, is expected to arrive here tonight. They have taken a flat at 413 Cedar street.

DULUTH ENTERS FINAL GAMES

DULUTH, April 1—Duluth's hockey team defeated Kansas City here tonight, 2 to 1, to enter the championship playoff series with the Chicago Shamrocks, having an edge of one goal in the four games played, with each team having two wins. More than 4200 persons attended tonight's game.

The Hornets and Pla-Mors entered tonight's game even in goals scored, each having three goals, with the Pla-Mors having two wins aganst one for Duluth. The Hornets opened the championship series at Chicago Sunday against the first place Shamrocks.

PAWNEES WIN BASKETBALL

MONCTON, N. B., April 1—Moncton Pawnees won the New Brunswick intermediate basketball title tonight when they trimmed Woodstock 50 to 25 and won the round 66 to 52.

"Age is What Counts"
LEMON-HART DEMERARA RUM
APPETIZING AND INVIGORATING
This advertisement is not published or displayed by the Liquor Control Board or by the Government of British Columbia.

Insist on "GRANT'S BEST PROCURABLE"—The Original
For Sale at Vendors or direct from "Mail Order Dept." Liquor Control Board, Victoria, B. C.
GRANT'S
"BEST PROCURABLE"
PURE SCOTCH WHISKY
RICHEST IN FINEST HIGHLAND MALT
Bottled and guaranteed by William Grant & Sons Limited Glenfiddich and Balvenie-Glenlivet Distilleries, Dufftown & Glasgow, Scotland.
This advertisement is not published or displayed by the Liquor Control Board or the Government of British Columbia.

HERE'S an . . . . unbeatable combination
SOCIETY BRAND'S famous Stanwear suits . . . with an extra pair of trousers . . . the last word in style . . . shapeliness put there to stay by expert needling . . . extra service worsted fabrics . . at the lowest price in years. We say that's revolutionary value. So will you—when you see the suits.
STANWEAR 2-TROUSER SUITS
$40
OTHER TWO-PANT SUITS
$29
Prosperity Courts the Man Who Looks the Part
GILKER'S

©SOCIETY BRAND

WANTED TO BUY | WANTED TO SELL

WHAT YOU WANT *Classified* FOR EASY REFERENCE

WANTED TO RENT | WANTED TO BORROW

INDEX TO CLASSIFIED ADS

AGENTS WANTED (12)
AUTOMOBILES FOR HIRE (41)
AUTOMOBILES FOR SALE (40)
BEES (55)
BIRTHS (1)
BOATS, LAUNCHES, FOR RENT (43)
BOATS, LAUNCHES FOR SALE (44)
BOATS, LAUNCHES, WANTED (45)
BUSINESS OPPORTUNITIES (30)
CANARIES FOR SALE (9)
CATS AND DOGS FOR SALE (52)
CATS AND DOGS WANTED (50)
DRESSMAKING (7)
FARM AND DAIRY PRODUCE (39)
FARM PROPERTY FOR SALE (36)
FOR SALE OR EXCHANGE (37)
FOR SALE OR RENT (22)
FURNISHED ROOMS FOR RENT (15)
FURNISHED ROOMS WANTED (16)
FURNITURE FOR SALE (46)
HELP WANTED (10)
HOUSES FOR RENT (21)
HOUSES WANTED (20)
IN MEMORIAM (4)
INSURANCE (33)
INVESTMENTS (48)
LITERARY (6)
LIVESTOCK FOR SALE (23)
LIVESTOCK WANTED (24)
LOST AND FOUND (31)
MACHINERY (56)
MARRIAGES (3)
MINING, TIMBER, LUMBER (38)
MISCELLANEOUS (29)
MISCELLANEOUS FOR SALE (27)
MISCELLANEOUS WANTED (28)
MUSICAL INSTRUMENTS (54)
NOTICES (8)
NURSERY PRODUCTS (47)
NURSING (14)
PERSONAL (5)
PLANTS (53)
POULTRY AND EGGS (26)
PROPERTY FOR SALE (34)
PROPERTY WANTED (35)
RABBITS FOR SALE (25)
RANCHES FOR RENT (49)
ROOM AND BOARD (17)
ROOMS FOR RENT (19)
ROOMS WANTED (18)
SCHOOLS (32)
SITUATIONS WANTED (11)
STORES TO RENT (51)
TEACHERS WANTED (13)

WANT AND CLASSIFIED ADVERTISING
One insertion 10 cents a line
Six insertions 40 cents a line
One month $1.30 a line
Minimum two lines
Birth notices free of charge
Deaths, marriages and cards of thanks 20 cents per line
Funeral flowers 15 cents per line
News of the Day items 20 cents per line.
NO EXTRA COST IF CHARGED

B.C. EGG LAYING

Following is the 21st weekly report of the British Columbia egg-laying contest being held at the experimental farm, Agassiz, B. C.:

Owner	W.	Pts.	Total Eggs	Total Pts.
WHITE WYANDOTTES—				
Cant, A.	56	59.9	735	743.3
Lloyd, Miss R.	48	49.1	841	755.8
Maston, John	0	60.3	794	725.2
Exp. St. Sidney	48	55.6	644	667.-
WHITE LEGHORNS—				
Ashleby, F. W	43	3.3	708	689.9
Chalmers, J.	[illegible]	46.3	531	555.4
Chalmers, R. W.	52	57.-	674	669.4
Darbey, P. & Sons	57	61.7	719	753.7
Diederichs, J.C.	51	53.2	661	601.6
Evans, F. C.	56	60.-	600	601.6
Fairweather, W.	53	60.2	[illegible]	793.1
Farrington Bros.	57	62.5	789	772.8
[illegible] J.	.	67.8	568	637.-
Hadley, C.	48	56.4	579	637.9
Holland & Son	43	49.1	746	766.9
Hogan, M. L.	42	44.7	618	634.1
Kenner Bros.	54	58.8	729	779.1
Lawson, C. W.	55	62.9	759	792.7
Lucille P. Fm	55	57.2	748	686.4
Manor P. Fm.	49	56.-	690	705.7
Metcalfe, C. P.	43	47.4	578	589.9
Robertson, A.	60	67	540	553.9
Rump & Sendall	47	56.4	603	665.3
Rutledge, M.	50	59.	669	745.-
Schofield, A. W.	56	66.-	797	859.-
Shannon Bros.	59	69.[illegible]	849	926.3
Smith Bros.	60	71.4	723	815.-
Univ. of B. C.	64	x73.7	836	903.9
Verchere, F. G.	50	54.1	846	869.1
Ward, George	54	61.8	823	875.7
Watson, A. G.	57	58.2	875	827.9
Whiting, W.	59	67.6	696	699.6
Wilson Bros.	53	61.6	801	837.-
ANCONAS—				
Pullen, F. E.	51	50.4	461	414.8
BLACK MINORCAS—				
Martin, S. E.	54	62.7	672	701.3
BARRED ROCKS—				
Lapsley, Jas.	64	68.9	793	813.9
Pennington, A.	56	56.1	908	898.2
Trafton, C. H.	58	[illegible]	656	688.9
Williams, Mrs.	49	50.[illegible]	619	604.6
RHODE ISLAND REDS—				
Arnould, H.K.A.	53	60.3	906	x1012.7
Brown, Jack	53	60.2	365	375.7
Penzer's Red F.	54	62.6	688	756.8
Russell, D.	50	58.9	871	929.4
Swastika P. Fm.	58	69.[illegible]	876	1009.5
	2392	2659.2	32009	33044.8

Production—79.94 per cent.
x—leading Pen.

KARRIGAN ARRIVES WITH CARGO

SAN FRANCISCO, April 1 (AP)—The Worrigan, third mystery ship of the British government during the world war and now a freighter arrived from Gulf of California with a full cargo of shells and shark fins. The shells are destined for a button factory and the fins for Chinatown where they will be used for soup.

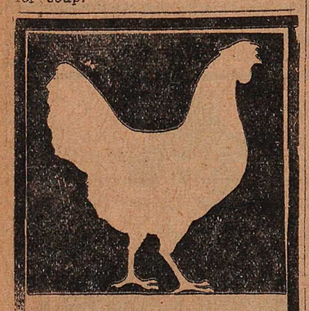

POULTRY

WHETHER you are on the buyers or sellers side of the market, you'll find your one BEST market place is in the

THE NELSON DAILY NEWS WANT-ADS

Phone 144

BIRTHS (1)

BURNETT — To Mr. and Mrs. C. L. Burnett, at Washington, D. C., March 16, a daughter, Elizabeth Ann.

PERSONAL (5)

AFTER YOUR DEATH WILL YOUR wife, mother or children have to face want or hardships? The 2000 Benefit Association (Incorporated under the Socities Act of B. C., 1921) provides protection. $10 entrance fee. $1 on death of a member and $2 annual dues. Age limit 18 to 50. Greatest number of deaths in any one year during the past 10 years was 12. Over 73,500 has been paid in claims. Only a limited number can join. Send for full particulars. J. Eades Ward, secretary, 334 W. Pender St., Vancouver, B. C. (1267)

MARRY—Join the Canadian Correspondence Club. Established 1924. Reliable; Successful. Many marriages prove this. Members all over Canada. Hundreds in Prairie provinces and British Columbia. Many lady members. Introduction by private letters. Write for particulars which will be sent you in plain sealed envelope. Address, P. O. Box 128, Calgary, Alberta. (1413)

ALL ABOUT YOURSELF! SEND sample of your handwriting, your full name and birthday, also stamped envelope for combination reading in Graphology, Numerology and Astrology. Fee 50c, or for fuller reading, $1. Sent promptly by return mail. Address, Mobius Studio, Balmoral Hotel,, Victoria, B. C. (1198)

MOTHERS

Give your son a chance to make more money. Manufacturers are working overtime in the east—Prepare him for the big boom fortncoming—Complete course in salesmanship now only 25c.
P. O. BOX 444, VANCOUVER (1395)

WE WANT EVERY PARTICULAR smoker to try our "PALESTINE" best pure Turkish fine cut cigarette tobacco. Sold in 15c, 30c, 60c and $1.20 packages. Calgary Tobacco Co., 434 Eighth Avenue East, Calgary, Alberta. (Prompt attention given to mail orders. (1407)

WOULD YOU MARRY CANADIAN girl 17, worth $20,000; Widow 36, $40,000; Widow, 42, $70,000? Photos—descriptions free. Mrs. Warn, 8377 W. 4th St., Los angeles, Calif. (1406)

LADIES — "DR. COOK'S COMpound" is a sure and safe remedy for delayed an painfully monthly periods. $1 per package, post paid. West Remedy Co., Box 2353, Winnipeg. (1387)

"V-E-N-U-S" ECZEMA REMEDY — The only permanent cure for eczema, and any skin disease Guaranteed or money refunded. $1 per jar, or $6.50 per pound. Address "Venus", 296 Balmoral St., Winnipeg. (990)

FEMALE DISORDERS AND OBSTETrical Specialist. Write to Dr. Fromm, S. P., 5152 Arcade Bldg., Seattle. Treatment by mail. (960)

ZEMOL

THE MYSTERY OINTMENT. Death to eczema and unsightly, disfiguring, irritating skin eruptions. $1 per jar, postage free. Money refunded if dissatisfied. Harvey Drug Co., 129 Eighth avenue, east, Calgary, Alta. (1166)

HELP WANTED (10)

50c HOUR PAID MEN PART TIME Training for garage work, Engineering, Electricity, Welding, Aviation, Bricklaying, Barbering. Literature Free. Write Dominion Trade Schools, 808 Center St., Calgary. (1066)

LADIES WANTED — EARN WHILE learning hairdressing. Steady, refined. Big pay positions. Booklet Free. Write Marvel Hairdressing Academy, 224A—8th Ave., West Calgary. (1065)

SEVERAL YOUNG LADIES OF NEAT appearance, willing workers, for well paying proposition. Apply Sloan, Savoy Hotel, 10 to 12 a. m., and 4 to 5 p. m. (1421)

FREE BOOKLET — OPPORTUNITIES in the Canadian Civil Service. The M. C. C., Kensington Building, Winnipeg. (1408)

SITUATIONS WANTED (11)

YOUNG MAN WITH CAR, SOME cash, wants work Anything. Box 1392, Daily News. (1392)

ENGLISH WOMAN WANTS HOUSEwork. Apply Box 1388, Daily News. (1388)

WANTED REPAIR WORK OR WORK of any kind. Phone 631L. (1309)

FURNISHED ROOMS FOR RENT (15)

LIGHT HOUSEKEEPING ROOMS, 609 Mill street. Mrs. Wardale. (1403)

SUITES—ASHMAN'S APARTMENTS 715 Baker street. (1385)

THREE ROOM FURNISHED SUITE, Private entrance, 124 Victoria. Phone 527X. (1369)

ROOM AND BOARD (17)

WANTED MEN BOARDERS IN PRIvate home, close in. Apply corner Josephine and Victoria streets. (1324)

BLUEBIRD BOARDING HOUSE. Board and Room, $30 per month. C. J. Johnson, East Trail, B. C. (1266)

ROOMS FOR RENT (19)

HOUSEKEEPING ROOMS FOR RENT —no children. Mrs. McLean, Nelson. Opposite Gas Works. (1345)

SUITES AND ROOMS — K. W. C. Block. (1329)

STEAM HEATED SUITE, J. O. Patenaude. Phone 293. (1076)

HOUSES FOR RENT (21)

FIVE ROOM HOUSE, PARTLY FURnished, $25 month. 311 Vernon street. Phone 851L. (1304)

FOR RENT, HOUSE CLOSE IN. Apply 712 Josephine. (1305)

SMALL HOUSE TO RENT. PHONE 201R. (1106)

LIVESTOCK FOR SALE (23)

BABY PIGS, 6 WEEKS OLD, YORKshires, price $8. Waterfield, Nakusp. (1390)

SEVEN WEEKS YORKSHIRE PIGS at $3 each. F.O.B. Gust Henke, Nakusp. (1286)

YOUNG YORKSHIRE PIGS—READY April 6th. Price $3.50. A. Sinclair, Camp Lister. (1348)

HOUSES WANTED (20)

WANTED TO RENT FIVE TO SEVEN room house partly furnished. Will consider furnished or unfurnished. Box 1349, Daily News. (1349)

POULTRY AND EGGS (26)

Pullets will be scarce and egg prices high next fall. Get some of our S. C. White Leghorn or R. I. Red chicks for good results. Bred from healthy, vigorous stock for high production and large eggs.

RUMP & SENDALL
Milner, B. C. (1381)

WHITE LEGHORN CHICKS. BRED from finest R.O.P. strains. These are profit makers, $15 per 100; eggs $5 per 100. Book your orders early. Price & Son, R.R. 1, Penticton, B. C. (1382)

EGGS — $3 PER SETTING. A. WALlach, Box 257, Nelson. (1401)

CHICK BROODERS
Electric Brooders, selling at cost to clear.
Also Poultry Feed and Supplies.
G. W. Green & Co., Ltd.
Lethbridge, Alberta (1337)

BOLIVAR CHICKS ARE BETTER CHICKS

They are bred up to a standard, not down to a price. Alberta chicks; Leghorns 12c. Reds, Rocks and Wyandottes 14c. B. C. chicks 2 cents higher
Expert Service on Custom Hatching, Lowest Rates
BOLIVAR HATCHERIES LTD.
240 Third Ave. E. Calgary
Phone R1718
or
Cloverdale, B. C. (1405)

MISCELLANEOUS FOR SALE (27)

GALVANIZED IRON PIPE AND FITtings, Belting, etc.—Full line of new and used Galv. and Black Pipe and Fittings: ½ Galv new 6½c; 1" Black 5c; 2" Black, suitable for irrigation and water line 12c, other sizes low prices; New Corrugated Galv. Iron $5 per 100 square feet; new and used flat Galv. sheets. Full stock of Steel Split Pulleys; Potato and Grain Sacks, Barbed Wire; Wire Rope; Canvas Doors, Windows; Roofing felt. Garden and Air Hose; Boom Chains; Merchandise and Equipment of all descriptions. Enquiries solicited.
B. C. JUNK CO.
135 Powell St., VANCOUVER, B. C. (1411)

ITSIT LIQUID SOLDER
Just the thing for repairing radiators, aluminum, anything made of metal. Price 50c per bottle. Agents wanted all over the world.
NIKKELS SCIENTIFIC LABORATORY
Room 3, Versaille Block
Winnipeg, Man. (1379)

STOVES AND PARTS
We carry all parts for any make of range. Write us and we will gladly try and fill your orders. If we cannot supply the repair part required, it cannot be had elsewhere. Y. Franks, 626 Seymour Street, Vancouver, B. C. (1412)

FOR QUICK SALE — 1 NO. 80 Westinghouse Electric Cabinet 7 tube radio, nearly new, 1 davenette, 2 chairs tapestry nearly new; 1, 86 piece dinner set new, never used. Apply P. O. Box 1198, Nelson. Phone 189Li. (1325)

PAINTS — CLEARANCE SALE OF high grade lead and zinc paints, regular $4 per gallon, now only $2.63 while they last. Also enamel and varnish at special prices. Write Crown Paint Co., Ltd. New address, 33 W. Hastings St., Vancouver, B. C. (1363)

MISCELLANEOUS FOR SALE—Con.

FOR SALE
At greatly reduced prices, Singer Electric sewing machines. Easy monthly terms. Also second-hand drop-head machines from $12 up. SINGER SEWING MACHINE CO. (1340)

SECOND HAND PIPES, FITTINGS, Valves, etc. We carry a full stock of reconditioned pipes suitable for all purposes. Write to Swartz Pipe Yard, 220-1st Ave., East, Vancouver, B. C. (1383)

BEST QUALITY WOOD PIPE, TWO inches to eight inches for heads to 250 feet at lowest ever prices. Write for particulars. The A. P. Harms Wood Pipe Co., Deer Park, B. C. (584)

CHRISTIE WRECKING CO., 1630 West 1st., Ave., Vancouver—Save 50 to 75 per cent on all radiators, cylinder heads and blocks. (1380)

FOR SALE McCLEARY ELECTRIC range in good condition. Reasonable. Apply Mrs. J. A. Gibson, General Delivery, Nelson. (1370)

FOR SALE — BATTERY RADIO, $30 cash. Apply Box 1229, Daily News. (1229)

SEED POTATOES
Certified Early Ohio potatoes, $35 per ton. Certified Netted Gems, $30 per ton. All f.o.b. Vernon. Also Early St. George grown from certified stock, $30 per ton. Apply
RICARDO RANCH
Vernon, B. C. (1404)

LONDON SHOE WORKS
317 Logan Ave., Winnipeg, Man.
Buy second hand shoes from the shoemaker; satisfaction guaranteed or money returned. Men's shoes and Oxfords per pair $1.25. Ladies shoes and oxfords per pair $.85. Boys' shoes and oxfords per pair $1. Postage paid. (1316)

MISCELLANEOUS (29)

Commercial Art

Free criticism, advice, by practical artist. Send original sketch, figure, design, lettering, etc., for my personal criticism and full particulars of individual, progressive tuition (not a printed course). London-Pacific Art Studio, 12-1104 Haro Street, Vancouver, B. C. (1148)

COLD FACTS

Do you know that the INTEREST you pay on an ELECTRIC REFRIGERATOR when bought on terms, together with the COST OF OPERATING, will keep you supplied with OUR ICE during the summer months?

Williams' Transfer
609 Ward St. Nelson (1417)

Boilers, engines, tanks, pumps, steam, hot and cold water systems. Dutch ovens installed and repaired, any pressure, style or place.
KOOTENAY ENGINEERS
Box 843 107 Baker St.
Phone 853L (1339)

MISCELLANEOUS FOR SALE—Con.

INDIAN Motocycles

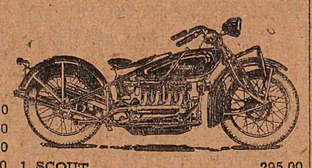

1 INDIAN TWIN	$150.00	1 SCOUT	295.00
1 INDIAN TWIN	165.00	1 HARLEY TWIN	165.00
1 INDIAN TWIN	250.00	1 HARLEY TWIN	275.00
1 INDIAN TWIN	325.00	TERMS MAY BE ARRANGED.	
1 INDIAN TWIN	365.00		
1 NEW INDIAN 74	415.00		
1 CH[illegible]	365.00		

PALMER RUTLEDGE — — Trail, B. C.
PATMORE BROS., Cranbrook (1410)
ENGLISH FRANCIS BARNETTS, $195 F.O.B. TRAIL

FOR SALE OR RENT (22)

SELL OR RENT FURNISHED MODern home, Garage, six lots, garden, fruit trees. Phone 584R4. (1306)

FOR SALE OR RENT 11 ACRES: Overhead irrigation. Address O. J. Wigen, Wymndel, B. C. (1374)

INSURANCE (33)

SAFEGUARD YOUR HOME

and protect your family in case of death. Maximum amounts $1000 and $2000.
In order to participate in this most economic Home protection, the Society has reduced the membership fee for a limited time from $6 to $2.50 for one and $3 for two persons in one family.
Age limit 16 to 60 inclusive, either sex. No medical examinations.
Join our groups and benefit by our Paid Up Policy. Applications accepted all over Canada and the U. S. A.
THE MUTUAL S.S. OF AMERICA, INC.
Manitou, Manitoba, Canada. (1409)

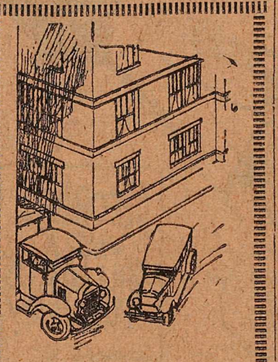

We Will Settle This in Court

Two cars badly damaged—neither driver will admit he is to blame.

Results—

Defendant's lifetime savings will pay only part of the judgment. His own car is wrecked.

A few dollars beforehand for complete Auto Insurance would have saved him all this.

INSURE WITH

R. W. Dawson
GENERAL INSURANCE
HIPPERSON BLOCK
P. O. Box 733 Phone 197 (1420)

IMPORTANT REMINDER

Automobile policyholders who cancelled parts of their policies during the winter season are not fully covered until the cancelled sections are reinstated or new policy issued. Have you checked up on your policies?

CHAS. F. McHARDY
AUTOMOBILE INSURANCE (1418)

Complete Automobile Insurance
INSURE NOW
Delay may prove disastrous. Insure with
H. E. DILL
Fire and Auto Insurance
500 Ward St. Phone 180 (1355)

MISCELLANEOUS WANTED (28)

WANTED — KITCHEN RANGE, BOX 1255, Daily News. (1255)

BUSINESS OPPORTUNITIES (30)

PARTNER FOR GOOD PAYING proposition wanted. Must have $1500 to invest and should have knowledge of automobile business. Apply Box 1160, Daily News. (1384)

PROPERTY FOR SALE (34)

FOR SALE — SMALL FURNISHED house for $100 cash. Apply Brooks store, 217 Baker Street, Nelson. (1350)

FOR SALE — RESTAURANT AND rooms fully equipped. Opposite C. P. R. station. Price $1500. Apply P. O. Box 814, Cranbrook, B. C. (1391)

FOR SALE
ROSEMONT PROPERTY
First-class house, six lots, with small fruits, etc.
$3000
TERMS ARRANGED
See us for Car Insurance.
Four small houses, all under $1500. Save rent and buy a home.
C. W. Appleyard & Co., Ltd.
GENERAL INSURANCE
CITY PROPERTY
Nelson, B. C. (1419)

$1200 Block of 2 acres good garden land, fenced. Has new 4-room house—property all fenced. Close to city. Can arrange terms.

$1500 4 good garden lots on a corner. Mostly under cultivation. The best of soil. Has small house with bath, toilet, etc., city water, electric light. Can arrange terms.

$1700 A five-room house with modern conveniences. Close to car line. Has one city lot. Terms can be arranged.

$1800 A five-room bungalow, recently renovated, has modern bathroom fixtures, city water, electric light. Three city lots. Can be bought on very easy terms.

$2200 A good five-room house with modern conveniences. Has splendid garden, all kinds of fruit. A good buy. Can arrange terms.

$25 DOWN and $10 per month will buy good building lots on Rosemont. A number of choice building sites left.

We have buyers for small properties with gardens close to town. List with us.

ROBERTSON REALTY CO. LTD.
421 Baker St. Phone 68 (1378)

FOR SALE

In the Okanagan Valley, 48 acres, 5 acres bearing orchard, small fruit and truck garden, 8 60-100 acres irrigation, balance pasture and timber, good buildings, household goods, implements, stock all goes for $5500, part cash, balance terms. Write owner at once.

E. B. WAGAR
Oyama, B. C. (1319)

PROPERTY FOR SALE—Con.

BUNGALOW

Two bedrooms, bathroom, living room, dining room, kitchen. Coast fir floors throughout. Large sleeping porch, basement. Steam heated. 3 lots. Very central. Offered for quick sale at

$2500

EASY TERMS TO RESPONSIBLE PARTY

Whitfield & Sturgeon
REAL ESTATE INSURANCE
414 WARD ST. (1416)

PROPERTY WANTED (35)

WANTED TO RENT WITH OPTION of purchase, fruit and chicken farm. Give full particulars to Box 1389, Daily News. (1389)

RABBITS (25)

WANTED — CHINCHILLA BUCK for breeding. E. Churches, Waneta. (1365)

AUTOMOBILES FOR SALE (40)

FOR SALE — 1929 CHEVROLET six sedan. Condition like new. Run only 7000 miles. Phone 436X2. (1368)

BOATS, LAUNCHES, FOR SALE (44)

"THE NEW JOHNSONS ARE HERE" at the lowest prices in Johnson history. The 3 h. p. at $142.50 is just right for trolling. Drop in and see it. Some good buys in guaranteed used motors. Hoffar's Ltd., 1790 West Georgia Street, Vancouver, B. C. (1310)

NURSERY PRODUCTS (47)

RELIABLE NURSERY STOCK-FRUIT—raspberry canes and ornamentals. Roses, hedge plants, etc., T. Roynon, agent Lauritz Nurseries, Nelson. (1422)

GLADIOLIS, 100 ASSORTED LABeled, $2.50; 50—$1.50. Dahlias, 12 assorted, $3; 6—$1.75. Postpaid. O. Dodds, Sorrento, B. C. (1091)

FOR SALE — ROSES IN 48 VARIEties, Carnations, Gladioli, 100 top size $2. List on application. H. Kitchener, Nelson. Phone 218. (1197)

VIKING AND CUTHBERT RASPberry canes. Viking $2 per 100. Cuthbert $1.50. All canes are from new stock. N. Dosenberger, R. R. 1, Nelson. (1364)

RANCHES FOR RENT (49)

RANCH FOR RENT ONE MILE from Nelson on Granite road. Good house, water supply, chicken house and stable. Apply P. O. Box 643, Nelson. (1351)

PRINTING (56)

Loose Leaf Equipment
BINDERS FOR ANY SHEETS
LOOSE LEAF SHEETS FOR ANY BINDER
Nelson Daily News
JOB DEPARTMENT
Phone 144

—LODGE— GUIDE

COURT ROYAL, NELSON, No. 9204 A. O. F.
Meets 1st and 3rd Thurs., 8 p.m. at EAGLE HALL.—Juv. Foresters, 7.
G. B. Abbott, Sec Box 726 (809)

HOUSEWIVES' REPAIR AND SERVICE GUIDE
Those Listed Below Will Serve Your
NEEDS
See Them Now!

LIKE MAGIC — THE TRANSFORmation of articles which you no longer need into to useful cash through a Classified Ad. (910)

NELSON CARPENTER SHOP—FURniture repairing, Upholstering, general repair. Annable Block. (917)

SPECIAL HAND-MADE HEAVY GARbage cans $2.75, reg. $3.50. R. H. Maber, Phone 655, 310 Koot. (912)

IT PAYS TO READ THE WANT ADS FOR TWO REASONS
First, the money saving values found therein; secondly their interest as news items. Try one today for quick results.

BUSINESS AND PROFESSIONAL DIRECTORY

Accountants

CHAS. F. HUNTER, S.F.INT.A.C. Municipal and Commercial Audits. P. O. Box 1191, Nelson, B. C. (933)

Assayers

E. W. Widdowson, Box A1108, Nelson, B. C. Standard western charges. (934)

Chiropractors

DR. GRAY, GILKER BLK., NELSON. (935)

MITTUN AND GEDDES, X-RAY and NCM, Cranbrook and Trail. (936)

DR. MACMILLAN, GRAD. PALMER School, Aber. Blk., Nelson. Ph. 212. (937)

Engineers

H. D. DAWSON, B.C.L.S. ROOM 12A, K.W.C. Block, Nelson. (938)

CHAS. MOORE, Griffin Blk., Nelson, B. C. Land surveyor, Box 654. (399)

Insurance and Real Estate

R. W. DAWSON—Real Estate, Insurance. Rentals. Next Hipperson Hardware, Baker street. (940)

Florists

Grizzelle's Greenhouses, Nelson, Cut flowers and floral designs. (941)

NELSON FLOWER SHOPPE. Full line cut flowers at all times. Floral designs. Phone 233. (942)

JOHNSON'S GREENHOUSES—Phone 342. Cut flowers, potted plants and floral designs. (943)

Second Hand Stores

The Ark— Dealers in Second Hand goods. Phone 534. (944)

Storage

STORAGE, MOVING, COAL, WOOD. Phone 53. Burns Coal & Cartage. (945)

Transfer

ATKINSON TRANSFER, ROSEMONT. Coal and wood. (946)

Wood Factory

LAWSON'S WOOD FACTORY, HARDwood merchant, 217 Baker street. (947)

News Classified Ads Use The Nelson Daily

BRINGING UP FATHER — By Geo. McManus

TILLIE THE TOILER — By Westover

Market and Mining News

CONSOLIDATED SMELTER ISSUE DROPS IN PRICE

Adverse Earning Deemed Insufficiently Discounted

C.P. IS WEAK IN SYMPATHY

Market Sags Generally; 15 Losses Against Two Gains

MONTREAL, April 1 (CP)—The street today decided the adverse earnings report of Consolidated Smelters had not been sufficiently discounted in the recent recessions on the Montreal stock exchange and the prices of the issue broke wide open.

Yesterday the stock declined about 6 points to close at 61. Today it was carried rapidly downward, in fairly heavy trading, to touch 41, its lowest level in several years. After reaching the bottom a moderate rally set in and the price advanced to 46 where it closed for a net loss of 15 points. Sales of this stock were 1512 shares, making it the third most active issue of the day.

C. P. WEAK IN SYMPATHY

The market generally sagged with 15 losses being shown at the close compared with 2 gains. Canadian Pacific, which owns the controlling interest in Smelters, was weak in sympathy with the mining issue, and slumped to 14½, closing at 14¾ for a net loss of one point. It led in activity with sales of 3209 shares.

International Nickel, Brazilian, McColl-Frontenac, Canada Cement preferred, Gypsum, the Abitibi issues and Quebec Power all lost fractions, while the index went to a new low level in several years, at 22.88.

Trading volume was much higher than the recent average, principally accounted for by activity in Canadian Pacific, Brazilian and Smelters. Sales totalled 11,575 shares compared with 7583 on Thursday. In the bond department sales of 8400 were featured by an advance of 95 cents in refunding, 1940, to $94.60 and a loss of 50 cents in refunding, 1946's to $91.75.

During the day seven new lows for the year or longer were registered as follows: Abitibi common at 2; British Columbia Power "B" at 5; Canadian Car preferred at 14; Smelters at 41; Gypsum at 3½; International Nickel at 8 and Quebec Power at 16.

The two issues which managed to make headway against the tide were Canada Car common, up ⅛ at 6⅛ and Canadian Forgings "B", up 4¾ at 6[illegible].

Sterling closed at $4.1958 and United States funds at a premium of 11 per cent.

LONDON CLOSE

LONDON, April 1 (Closing quotations)—Brazilian Traction $13⅛; Canadian Pacific $18⅜; Hydro Electric $9¼; Int Hold & Inv Co $1⅛; International Nickel $9⅝; Brit Amer Tobacco £3 17s 6d; Distillers £2 7s; Dunlop Rubber 10s 6d; Ford Ltd £1 2s; Hudson Bay 19s 3d; Imperial Chemical 16s 1½d; Shell T & T £1 17s 6d; Vickers 7s 1½d; British five pe. cent war loan 1947 £102 2s 6d; British 4½ per cent war loan £101 10s; British four per cent 1960-90 £95 17s 6d.

METAL MARKETS

NEW YORK, April 1 — Copper quiet; electrolytic spot and future 6. Tin easy; spot and nearby 20.37; future 20.70.

Iron quiet, unchanged.

Lead steady; spot New York 3.00; East St. Louis 2.90.

Zinc steady; East St. Louis spot and future 2.80.

Antimony 6.12.

Foreign bar silver 29⅝.

At London:

Standard copper, spot £30; future £30 5s; electrolytic, spot £33; future £35.

Tin, spot £113 2s 6d; future £114 12s 6d.

Lead, spot £10 10s; future £10 15s.

Zinc, spot £11 2s 6d; future £11 10s.

WINNIPEG WHEAT PRICES FAIL TO HOLD ADVANCES

Ease 3-4 to 3-8 Cent at the Close; Trading Generally Local

WINNIPEG, April 1 (CP)—Unable to withstand moderate selling pressure, wheat prices failed to hold early advances on the grain market today and at the close had eased ¾ to ⅜ cents. Trading generally was local though some selling was credited to Chicago interests.

May future closed at 60⅝, a loss of ¾ cent. July sagged ⅝ to 62⅜ and October ⅜ to 64¾.

Under bullish estimates on the United States winter wheat crop, and reports of some export business worked overnight, wheat prices advanced fractionally at the opening but support was limited and offerings became more liberal.

Cash grains were inactive and spreads closed generally unchanged. Coarse grains trading followed wheat in a draggy session.

WINNIPEG GRAIN

WINNIPEG, Man., April 1.—Futures quotations:

	Open	High	Low	Close
Wheat:				
May	60¾	61½	61¼	60⅜
July	62⅝	63⅜	62¼	62⅜
Oct.	64¾	65⅞	64¾	64¾
Oats:				
May	30¼	30¾	30¼	30½
July	31	31¼	31	31¼
Barley:				
May	40⅝	41	40⅝	40⅝
July	41	41⅛	40⅞	41
Oct.	40	40⅜	40	40⅛
Flax:				
May	102¼	102¼	101½	102
July	103¾	103¾	102¾	103
Oct.				104⅛
Rye:				
May	48¾	50¼	45⅝	49¼
July	50⅜	51⅛	49⅝	50⅞
Oct.	50⅛	51⅛	50⅛	50½

Cash Prices:

Wheat: No. 1 Hard, 61⅜; No. 1 Nor., 59¾; No. 2 Nor., 56; No. 3 Nor., 51⅞; No. 4, 47⅞; No. 5, 45⅜; No. 6, 40⅜; Feed, 38⅜; Track, 59⅞; No. 1 Durum, 82⅜.

CALGARY LIVESTOCK

CALGARY, Alta, April 1—Receipts: Cattle 62, calves 6, hogs 1151, sheep 179.

Steers: Good and choice, $4.50 to $5; medium, $4 to $4.35; common, $3 to $3.75.

Heifers: Good and choice, $4.35 to $4.75; medium, $4 to $4.25; common, $3 to $3.75.

Fed calves: Good and choice, $4.75 to $5; medium, $4 to $4.50.

Cows: Good, $2.75 to $3.50; medium, $2 to $2.50; common, $1.25 to $1.75; canners and cutters, $.50 to $1.

Veal calves: Good and choice, $5 to $6; common, and medium, $3 to $4.75.

Sheep: Good handyweight, $3 to $3.50; common, $1 to $2.50.

Hogs: Select bacon, $4.25; bacon, $3.75; butchers, $3.25.

TORONTO MINING MARKET PRICES ARE REACTIONARY

All Groups Are Affected; No Indication of Dumping

TORONTO, April 1 (CP)—Reactionary prices again featured movement of stocks on the Standard Mining exchange today, with interlisted issues most prominent in the loss column. All groups were affected, but there was no indication of dumping and most of the higher priced issues held to a small trading circle. Turnover totalled 297,000 shares. Price trend shows 31 losses against 11 gains, with 27 issues unchanged.

All leaders in the base metal section moved downward, with Noranda and International Nickel each off 2 cents to close at $16.75 and $8.15 respectively, the latter making a new low for the year. Noranda had 1200 shares and Nickel 920 out. Consolidated Smelters appeared on the board in a 10-share sale dropped $19 from its previous price to close at a low of $46. Hudson Bay fell 5 cents to $2 in light trading.

British Columbia Pioneer was the only issue among the leaders in the gold list to register a gain and closed up 5 points to $3.90. Dome dropped 25 cents to $10.65; McIntyre 15 cents to $16.50; while Lake Shore at $28.95 fell 5 points.

In the oil group trading was light and prices soft. British American dropped 50 cents to $10; and Imperial rose 5 cents to $9.05.

TORONTO STOCKS

Abana	.05
Aconda	.00½
Arno	.02¼
Ajax	.97
Amulet	.14
Amity	.00½
A P Consolidated	.05
Associated	.04½
Baltic Oil	.02
B A Oil	10.00
Base Metals	.50
Bidgood	.08
Barry Hollinger	.07
Big Missouri	.09
Calmont	.04
C and E Lands	.25
Chemical Research	1.35
Clericy	.01¼
Dome	10.60
Eastcrest	.09
Eldorado	1.23
Falconbridge	.80
Goodfish	.03
Granada	1.00
Home Oil	.20
Harker Gold	.01½
Howey	.31
Hollinger	4.95
Hudson Bay	2.00
Imperial Oil	8.15
Keelly	.21½
Kirkland Lake	.42
Lake Shore	28.75
Macassa	.32
Mandy	.04
Manitoba Basin	.00½
Malartic	.04½
McIntyre	16.40
Mining Corp	1.00
Mayland	.12
Newbec	.01¾
Nipissing	.95
Noranda	16.60
Old Colony	.00¼
Peterson Cobalt	.00½
Premier Gold	.48
Sherrit Gordon	.43
Sudbury Basin	.30
Siscoe	.65
St. Anthony	.10
Stadacona	.01
Tech Hughes	4.38
Thompson Cadallac	.02
Vipond	.33
Ventures	.40
Wright Hargreaves	2.60
Waite Ackerman	.55

MONTREAL STOCKS

Abitibi Power & Paper	2
Asbestos Corporation	25
Bell Telephone	101½
Brazilian T L & Power	10¾
British American Oil	10.00
Canadian Car & Foundry	6
Cana an Cement	5½
Canadian Cement pfd	60½
Cons. Mining & Smelting	45
A P Grain	3½
Imperial Oil	9.00
Lake of the Woods	5⅛
Massey Harris	3½
Montreal Telegraph	45
Montreal Tramways	112
Steel of Canada	20
St. Lawrence Flour Mills	60
Wabasso Cotton	9
Western Grocers	11
Winnipeg Railway	3⅞

CATTLE EXPORT TO BRITAIN FEATURE OF WEEK

OTTAWA, April 1 (CP)—Continuation of cattle export to Great Britain from St. John was a feature of Dominion trade this week reports the department of agriculture in its weekly livestock review. A shipment, made up of cattle from Alberta and of very high quality, left St. John on Thursday.

Edmonton is still in doubt about holding a summer fair

DOLLAR EASES IN SYMPATHY WITH POUND

NEW YORK, April 1 (CP)—The pound sterling reacted on local foreign exchanges today, closing 3¼ cents lower at $3.77½ for cable transfers. The Canadian dollar, in sympathy with sterling, ended the day moderately off at 90 cents, ⅛ cent lower than yesterday's close.

Sterling opened ⅞ cent higher this morning at $3.81⅝, eased to $3.79¾ at noon, was quoted at $3.78 in mid-afternoon, and ended the day at $3.77½.

The dollar started the day unchanged at 90⅛ cents, held this figure until mid-afternoon when it hold for 90 cents, and ended the day at that figure.

METALINE MINES OPTION GIVEN

$75,000 Involved in Deal With Metaline Mining and Leasing Company

SPOKANE, April 1.—Stockholders of the Metaline Mining and Leasing company authorized the board of directors to give the Century Zinc company of Youngstown, Ohio, a 90-day option on their claims that surround the town of Metaline.

The option gives the company 90 days to investigate the property at the end of which period if they take up the option they are to pay J. Lewis Schermerhorn, president, $5000 on a note he holds against the company and in September $15,000 on another claim held by the Kroll estate. In addition they are to spend $55,000 more developing the property, as well as installing a mill, which will be of 600 or 700 ton capacity.

In return the company is to give them 51 per cent of the stock, which was doubled to 3,000,000 shares of 10c par value. There were 1,861,000 shares at the meeting, either by the stockholders in person or by proxy, which Arthur Hooper, attorney, said constituted a quorum.

The Metaline Mining and Leasing company owns 400 acres of claims, to which the Century Zinc company will add the nine claims of the Sterling group, on which they have an option, totaling 200 acres more, if they take up the options. The Century Zinc company is the mining subsidiary company of the Youngstown Tool and Tank company, the third largest steel company in the United States, and they have ample capital to finance operations without shipping concentrates until the price increases, it is declared.

The Metaline Mining and Leasing company was organized in 1927 by Harry Draper with the late A. L. (Butch) Thielman, the first president.

EXCHANGES

MONTREAL, Que., April 1.—(CP)—British and foreign exchange in relation to the Canadian dollar, as compiled by the Royal Bank of Canada, closed today as follows:

Argentina (Peso)	0.2864
Australia (Pound)	3.3650
Belgium (Belga)	0.1552
Brazil (Milreis)	0.0721
Czechoslovakia (Crown)	0.0332
Denmark (Krone)	0.2320
Finland (Finmark)	0.0200
France (Franc)	0.0437
Germany, (Reichsmark)	0.2639
Great Britain (Pound)	4.1958
Greece (Drechma)	0.0143
Holland (Florin)	0.4489
India (Rupee)	0.3219
Italy (Lire)	0.0575
Japan (Yen)	0.3718
Jugoslavia (Inar)	0.0201
New Zealand (Pound)	3.8143
Norway (Krone)	0.2225
Poland (Zloti)	0.1254
Roumania (Leu)	0.0069
South Africa (Pound)	5.3335
Spain (Peseta)	0.0838
Sweden (Krone)	0.2270
Switzerland (Franc)	0.2158

United States (Dollar), 11 per cent premium.

Fractional Losses Predominate on the Montreal Curb List

MONTREAL, April 1—Fractional losses predominated on the Montreal curb market today. Beauharnois, the active leader, showed a firmer tendency, closing 10 cents higher at 70 cents. Imperial Oil eased ⅛ at 9 while British American Oil dropped ½ at 10⅛. International Utilities "A" sagged 1½ at 6¾ and the "B" issue lost ½ at 1½. Hiram Walker declined ⅛ at 3¼.

Among the mines, Noranda closed unchanged at $17, and Siscoe remained firm at 65 cents while Moss eased a quarter of a cent at 42 cents.

Harry Pickowich, Edmonton gambler, who died a bachelor several weeks ago, left $17,000 to a Jewish waitress.

NEW YORK LIST PRICES AGAIN CLOSE LOWER

Declines Are Considerably Smaller Than on Previous Day

NEW YORK, April 1—The advance toward a balanced budget, accomplished partly by bringing dividends into the new tax fold, found stocks unenthusiastic over some of the means proposed for reaching the goal today. Prices again closed lower, although declines were considerably smaller than on Thursday.

Some shares were well supported all day. Prominent in this group were American Telephone, U. S. Steel and Westinghouse, and these three closed with fractional gains.

In many instances net losses were limited to fractions, although more substantial losses cropped out in a number of rails, utilities and specialties. Turnover of 1,529,180 shares was just above Thursday's.

General Motors made a new low with Auburn, Studebaker, Hudson, Nash and Packard. Coca Cola had an extreme reaction of more than 3 and Eastman wilted to about the same extent. Drug, Du Pont and Allied Chemical were off a point or so. North American Peoples Gas and Standard Gas reflected the market's current attitude toward utilities, but electric bond share units were steadier.

Delaware & Hudson lost nearly 4 cents, partly in response to its report of smaller earnings and decrease in value of invesments. Northern Pacific, Canadian Pacific, New York Central, Lackawanna and Southern Pacific were down 1 to 2. Santa Fe, among others, made a new low but recovered partially.

NEW YORK STOCKS

Allegheny	1⅝	1½	1⅝
Allied Chemical	75½	71½	73
American Can	62¼	60⅛	61⅛
Am For Power	4¼	4	4
Am Mach & Fdy	18	17⅞	17⅞
Am Smelt & Ref	10¾	10⅛	10½
Am Tel	112¼	109⅞	111
Amer Tobacco	78⅛	77	77¾
Atchson	64½	62	63
Anaconda	6⅛	5⅞	6
Baldwin	5⅜	5	5
Balt & Ohio	13⅝	12¾	12¾
Bendix Aviation	8½	7¾	8⅛
Beth Steel	17¼	16½	16⅞
Canada Dry	10⅛	10	10
C P R	14⅛	12⅞	13¼
Cerro de Pasco	6⅜	7	7
Ches & Ohio	18¼	17½	17⅝
Chrysler	10⅞	10⅜	10⅜
Com & South	3½	3⅛	3⅛
Con Gas N Y	58⅞	57¼	57½
Corn Products	41¾	40⅜	40⅞
C Wright pfd	—	—	2
Dupont	45¾	44	44⅛
Eastman Kodak	73	69½	70¼
Elec Pow & Light	8⅜	7¾	8⅛
Erie	6½	6	6
Ford English	—	—	4⅛
Ford of Canada	—	—	9¾
First Nat Stores	49	47⅛	47⅛
Freeport Texas	16⅞	16	16
General Motors	15¾	15	15¼
General Electric	17¾	17¼	17¼
General Foods	35¼	34½	34⅝
Gold Dust	16⅝	16¼	16¼
Goodrich	3⅞	3½	3½
Granby	4½	4¼	4¼
G N pfd	13¾	12⅛	12¼
Great West Sugar	4½	—	4½
Howe Sound	9½	9	9
Hudson Motors	5½	5	5
Ins Copper	2½	—	2½
Inter Nickel	7⅜	7¼	7¼
Int Tel & Tel	6⅝	6⅛	6½
Kelly Spring	1⅝	—	1⅝
Kenn Copper	7⅛	6¾	6⅞
Kresge S S	14¼	13¾	14
Kroegg & Toll	¾	—	¾
Lehn & Fink	18⅛	—	18⅛
Mack Truck	14¼	13⅝	13¼
Milwaukee pfd	2¾	2⅜	2⅝
Nash Motors	14⅛	13⅛	13½
Nat Dairy Prod	26¾	24	24¾
N Pow & Light	—	—	11½
N Y Central	26½	25	25
Pac Gas & Elec	32	31	31⅛
Packard Motors	3¼	3	3
Penn R R	15⅜	15⅛	15⅛
Phillips Pete	5⅛	5	5
Pure Oil	4½	4⅛	4⅛
Radio Corp	6¼	6	6
R K O	3⅝	3½	3½
Rem Rand	2½	—	2½
R I	7¼	5½	6
Safeway Stores	49⅝	47¼	48¼
S Louis & S F	3⅛	—	3⅛
Shell Union Oil	3¼	3⅛	3⅛
Sinclair Con	5⅞	—	5⅞
S Cal Edison	27¼	25⅝	27¼
S P	18¼	17	17⅛
Stan Oil of Cal	24⅝	23¾	24
Stan Oil of Ind	—	—	14⅞
Stan Oil of N J	28¾	27¾	27⅞
Stewart Warner	3⅞	3½	3½
Studebaker	7⅜	6⅝	6⅝
Texas Corp	11⅝	11⅜	11⅝
Tex Gulf Sul	21½	20⅛	20⅞
Union Carbide	28½	27¼	27¾
U Oil Cal	12	11⅞	11⅞
U P	69¼	67	68½
United Aircraft	12⅜	11⅝	11¾
U S Pipe & Fdy	12¼	11¾	11¾
U S Rubber	4	3¾	3¾
U S Steel	40	38⅞	39½
West Elec	24⅞	23½	24½
Willys Overland	1¼	—	1¼
Lellow Truck	3	2¾	2¾

Judge Walter T. Evans, who was senior country judge of Wentworth until he retired several months ago owing to illness, died at Hamilton, aged 71.

DOW JONES AVERAGES

30 industrials	72.18	off 1.10
20 rails	28.53	off 1.04
20 utilities	28.16	off .44

TORONTO STOCKS DIP SHARPLY TO LOWER LEVELS

Consolidated Smelters Close Off at New Low of 46

TORONTO, April 1 (CP)—Climaxing a long decline, prices of leading issues broke sharply today on the Toronto stock exchange, dragging prices throughout the list to lower levels.

Consolidated Smelters, which broke 20 points, recovered slightly to close at a new low of 46, off 15 with 1222 shares out and Ford of Canada "A", which sagged 3 points to a new low at 11¼ with 1510 shares out, featured the downswing. The whole list was unsettled with new lows sprinkled across the board.

Selling of Smelters was due, it was said, to the unfavorable annual statement showing heavy withdrawals from surplus account in the past year.

Other base metals were also carried down. Nickel, with 1290 shares out, was off ⅜ to a new low for this year of 8⅛ and Noranda lost 30 cents to $16.80.

There were heavy losses in the utility section, Bell Telephone losing 3 points to a new low of 102 on a turnover of 51 shares. Brazilian Traction, of which 1002 shares were traded, was off ⅞ to a new low of 10⅝ and C. P. R. with sales close to 1000 shares, was off 1 to 14½. Steel of Canada lost ⅛ and Page-Hersey ½. Russel preferred was off in to a new low of 60 and Good Year common at 75 was off 7.

The oil group was also weak, B. A. losing ⅝ to 10, Imperial unchanged, Pete off ⅜, McColl off ¼ to another new low of 8¾.

Walker's old common was unchanged, each of the new issues losing ½.

Total sales for the day were 15,852 shares and of 57 issues called 8 were up at the close against 33 which were off and 16 unchanged.

VANCOUVER LIST

MINES

	Bid	Ask
Big Missouri	.09	.10
George Ent	.02	—
George Copper	.25	.35
Georgia River	.03	.03¼
Golconda	.17	.19½
Grandview	.04	—
Int C & C	.11	.11½
Lorne Gold	.13	.14
National Silver	.01½	.02
Noble Five	.03	—
Premier	.46	.48
Pend Oreille	.80	.90
Pioneer Gold	3.95	3.98
Porter Idaho	.05	.06
Reeves McDonald	.20	.21
Reno Gold	.44	.45
Silvercrest	.01	.01½
Wellington	.01	.01½

OILS

A P Consolidated		.06
C and E Lands		.22
Calmont		.05
Dalhousie		.10
Eastcrest		.08
Fabyan		.00¾
Hargal		.05
Home Oil		.20
McDougall Segur new		.03
Mercury		.07
Mill City		.10
Mayland		.07
Royalite		5.25

EGG MARKETS

OTTAWA, April 1—Eggs:

Toronto—The market appears a little more steady with prices unchanged. Competition, however, is keen and is causing some shading in wholesale quotations.

Montreal—The market is steady to firm. Graded Ontario shipments are selling on spot at extras 17 to 18, firsts 16 to 17, seconds 15 to 16.

Winnipeg—This egg market continues weak with prices unchanged.

Halifax—Receipts are increasing and some accumulation is in evidence. Dealers are quoting producers and country shippers extras 15 to 16, firsts 13 to 14, seconds 9 to 11.

ACTIVE LEADERS EASE TRIFLE ON VANCOUVER LIST

VANCOUVER, April 1 (CP)—After a strong opening active issues on the Vancouver stock exchange today eased off after the close of the morning session and trading was cut to a minimum in the late session.

Price changes were mixed. The precious metals group continued to supply the bulk of activity. Bridge River Consolidated after a week of inactivity came to life and advanced 1¼ cents to 8¼ in active trading. Pioneer, a light trader, gained 5 to 3.95 while Crow's Nest at 2¾ was up a quarter. Pend Oreille declined 5 to 880 cents, Reno lost 2 to .44 while Lorne Gold was off fractionally at 13 cents.

Other activity was confined generally to small odd lot transactions in the cheaper mines and oils.

CANADA BONDS

WINNIPEG, Man., April 1.—Dominion of Canada bonds:

WAR LOAN:

5 per cent 1937, 105.15, 106.25.

VICTORY LOAN:

5½ per cent, 1933, 100.90, 100.50.
5½ per cent, 1934, 100.00, 108.75.
5½ per cent, 1937, 106.15, 107.25.

WAR LOAN RENEWAL:

5½ per cent, 1932, 100.15, 101.00.

REFUNDING LOAN:

5 per cent, 1943, 97.15, 98.00.
4½ per cent, 1940, 93.65, 94.75.
4½ per cent, 1944, 91.65, 92.75.
4½ per cent, 1946, 91.65, 92.75.

CONVERSION LOAN:

4½ per cent, 1956, 90.40, 91.50.
4½ per cent, 1957, 89.90, 91.25.
4½ per cent, 1958, 92.00, 92.75.
4½ per cent, 1959, 91.40, 92⅛.

NATIONAL SERVICE LOAN:

5 per cent, 1936, 98.15, 99.00.
5 per cent, 1941, 97.15, 98.00.

MINNEAPOLIS GRAIN

MINNEAPOLIS, Minn., April 1—Flour unchanged, shipments 25,556. Bran 15.00 to 15.50.

Wheat: No. 1 nor. 62⅜ to 64⅜; No. 1 red durum 44⅛; May 60⅜; July 60¾; Sept. 59¼.

Corn: No. 3 yellow 36 to 37.

Oats: No. 3 white 25⅛ to 26⅛.

Flax: No. 1, 1.34 to 1.37.

NEW YORK, April 1—The Ford Motor Co., Ltd., of Great Britain which leads the European Ford enterprises, has omitted its annual dividend for 1931, it was learned today. A dividend of 10 per cent was ordered for 1930.

BOTTOM DROPS FROM CHICAGO WHEAT PRICES

Prices Outdid the Lowest Record for Many Years Back

CHICAGO, April 1 (By John P. Boughan, Associated Press market editor)—The bottom fell out of the corn market today, and prices outdid the lowest record heretofore this season and for many years back.

Stop-loss selling of corn developed owing partly to seasonal liquidating of accounts by holders of May delivery contracts, but also as a result of almost complete absence of shipping demand here and on account of fairly large country offerings. An added incentive to let go of corn was word that planting of the new 1932 corn crop had got under way in Oklahoma.

Corn closed unsettled, ⅝ to 1½ cents below yesterday's finish, wheat ⅜ to ¾ down, oats ⅛ to ¼ off, and provisions unchanged to 10 cents decline.

TORONTO INDUSTRIALS

Bell Telephone	105	103	103
Brazilian	11⅛	10⅝	10⅝
B A Oil	10¼	10	10
Canada Dredge	15½	15¼	15¼
Canada Gypsum	—	—	4
Canada Malting	13	12½	12½
Cons Bakeries	—	—	3¾
Cons Mining	60	41	45½
Distillers Seagrams	—	—	3¾
Ford of Canada	13½	11	11
Goodyear	75½	75	75
Imperial Oil	9⅛	9	9
Inter Nickel	8⅜	8⅛	8⅛
Inter Peter	10⅞	10¾	10¾
Laura Secord	—	—	39
Loblaw "A"	10¼	10	10¼
Massey Harris	—	—	3½
Noranda	17.15	16.80	16.80
Page Hersey	—	—	55
Service Stations	5¾	5	5¼
Supertest	16	16	16
Hiram Walker	3½	3½	3¾

EXCHANGE RATES

NEW YORK, April 1—Sterling exchange irregular at $3.75 for 60 day bills, and at $3.77¾ for demand.

Canadian dollars 10 per cent disc.

Francs 3.93 15-16 cents.

Lire 5.17¼ cents.

Uruguay 46 cents.

Marks 23.79 cents.

F. L. Patton, a pioneer Winnipeg banker and a director of the Dominion Bank, of which he was manager at Winnipeg for many years, died last week.

PIONEER GOLD
RENO GOLD
LORNE GOLD

Three gold stocks with large speculative possibilities. Full information furnished on request.

A. E. JUKES & COMPANY, LTD.
STOCK AND BOND BROKERS
Members Vancouver Stock Exchange
Vancouver Bond Dealers' Association
475 HOWE STREET VANCOUVER, B. C.
PRIVATE WIRES TO ALL MARKETS

STOP

Have you forgotten that apartment or room for rent—that house for sale—that furniture for sale or any other type of Want-Ad that you'll want in the big Saturday issue of The

NELSON DAILY NEWS
WANT-ADS
PHONE 144

WE OFFER:

$14,000 City of Vancouver 5% Bonds, due 1943, at 89.25. Yielding 6 3-8%.

$4,000 City of Vancouver 5% Bonds, due 1938, at 92.15. Yielding 6½%.

C. M. OLIVER & CO., LIMITED
ESTABLISHED 1907
640 W. Hastings St. VANCOUVER, B. C. Seymour 8024

BUILDING MATERIALS

The years you rightly expect from your home will multiply the mistakes made in construction. A single error is magnified many times when you come in contact with it daily. That's why it pays to use the utmost cautions in the selection of the materials that go to make your home. For good building or rebuilding—for sturdy, lasting construction . . . let quality guard your comfort and your pocketbook.

T. H. Waters & Co., Ltd.
CONTRACTORS
Building Materials of All Kinds
Foot of Hall Street at Wharf Phone 156

THE GUMPS—NOT A CHANCE

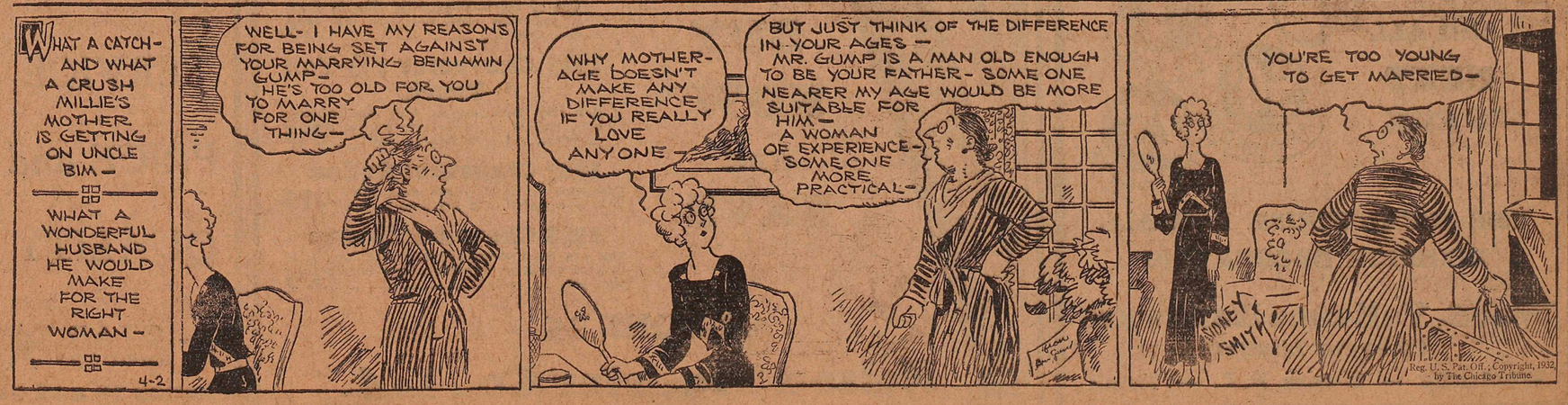

MOIR'S CHOCOLATES
in dollar boxes.
Now 75c
Mann, Rutherford Drug Co.

Your Watch—Clock
and
JEWELRY REPAIRS
will receive prompt attention here.
Our work is satisfactory —charges moderate
E. Collinson
JEWELER
C. P. R. Time Inspector

Phone **35** **TAXI**
The Best of Service Careful, Courteous Drivers
Nelson Transfer Co., Ltd.

2 P.M. AUCTION SALE 2 P.M.
WEDNESDAY, APRIL 6
502 INNES ST. CORNER WARD ST. ON CAR LINE
Favored with instructions from F. R. Sadd, Esq., I will offer the following: Garden Tools, Sealers, Poultry Netting, Ladder, Moffatt Electric Range with Heating Stove attached, Kitchen Utensils, Drop-leaf Tables, Dishes, Glassware, Kitchen Cabinet, Occasional Chairs, Mahogany Buffet, Mahogany Center Tables, Pedestal Table, Floor Lamp, Pictures, Brass Kettle, Sectional Book Case, Victrola and Records, Dining Chairs, Bedroom Chairs and Table, Mirror, Chest Drawers, 9-tube Knight Electric Radio, Radio Table, Short Wave Converter, Fireside Bench, Double Glass Doors, Cold Frame, Work Bench, Screen Door, CONNOR ELECTRIC WASHING MACHINE, Convertible Couch, and other goods too numerous to mention.
GOODS ON VIEW MORNING OF SALE. TERMS: CASH.
G. HORSTEAD, Auctioneer.

See our new arrivals in
MILLINERY
in all the new straws and new paris models.
Priced ..... $3.95 to $12
Dresses
in styles and colors that please.
Priced ..... $12.95 to $35
Coats plain tailored and fur trimmed.
Priced ..... $10.95 to $50
Sweaters Pullovers, short sleeved and sleeveless in white, maize, mauve, rose and green.
Priced ..... $2.95, $3.50 and $4.95
James Weir & Son
THE EXCLUSIVE STORE

BUILDING MATERIAL
Quality Lumber and Building Materials of every class, at the prevailing Low Prices.
A. H. GREEN Co. Ltd.
(Successors to John Burns & Son)
Building Contractors, Engineers and Surveyors
NELSON and ROSSLAND
PLANT AND SALES OFFICES—701 FRONT ST. PHONE 178
OFFICES — — — 516 WARD ST. PHONE 264

THE
SATIN-GLO SALE
CONTINUES TODAY AND ALL NEXT WEEK
Save! $1 OFF ½ GALS. 50¢ OFF QUARTS 25¢ OFF PINTS
THE IDEAL FINISH FOR ALL INTERIOR DECORATING
Wood, Vallance Hardware Company Limited
Wholesale — Nelson, B. C. — Retail

SECOND READING GIVING WIDER TAX POWER, UNOPPOSED

Municipalities Would Have Greater Scope in Times of Stress

VICTORIA, April 1. — Proposed changes in the Municipal act granting wider powers of taxation to municipalities in emergency times and on a limited basis were unopposed in the legislature today when the bill was given second reading.

Attorney General Pooley explained the bill would waive for two years the limit of 20 mills for general purposes, extending this to a limit of 35 mills for general purposes, extending this to a limit of 35 mills during 1932 and 1933, municipalities would be given power to levy on a maximum of 75 per cent of improvement values, in place of 50 per cent at present. Provisional legislation providing machinery for provincial commission control if deemed necessary is also included in the bill. The recommendations had been made by the municipal committee of the legislature, whose viewpoints were well taken, Mr. Pooley concluded.

Smythe's Pharmacy
The store where prescriptions have the right of way, and a delivery boy is constantly on hand, who delivers promptly to all parts of the city.
PHONE 1
Shop with us by mail.

The Sugar Bowl Grocery
MONTH-END SPECIALS

3 CANS VEGETABLE or OXTAIL SOUP	$ .55
3 CANS TOMATO SOUP	.25
WATER GLASS, per tin	.20
10 TINS PORK AND BEANS, 2s	.95
9 TINS PEAS, BEANS, TOMATOES or CORN	1.00
4 TINS SOCKEYE SALMON, ½s	.60
4 TINS SARDINES	.25
FRESH CUT SLICED BACON, per lb.	.20
NEW LAID EGGS, Extras, doz.	.25
H. P. SAUCE, per bottle	.30
4 LBS. RASPBERRY or STRAWBERRY JAM	.50
NABOB or BLUE RIBBON TEA, per lb.	.45
BLUE RIBBON COFFEE, lb.	.45
20 LBS. SUGAR	1.15
SPAGHETTI, large tin	.10
3 lbs. SMYRNA FIGS, fresh	.35
lbs. JUMBO FRESH DATES	.35

PHONE 110
FOR SERVICE AND SATISFACTION

BAND DANCE IN LEGION HALL IS GREAT SUCCESS

Nelson City band staged a successful dance at the Canadian legion Friday night. A monster crowd helped swell the funds which will make it possible for the local band to attend the East Kootenay Musical festival to be held in Cranbrook from May 21 to 23 next. Bandsmen in general made up the committee which staged the successful venture. The hall and music were donated for the occasion.

GOLD SEEKERS SOON TO TAKE TRAIL

VANCOUVER, B. C., April 1.—Scores of gold seekers within the next few weeks will be strung out along Fraser and Thompson rivers, and their smaller tributaries, rewashing old bars which yielded in many cases big values from first discoveries back in 1858 and up to the late 80's. These men will purchase equipment in Vancouver, and although many of them have had little or no experience, they will be much better equipped than were miners of early days.

To Take Accounts in Chinese Estate

Sitting in chambers at Nelson Thursday, Judge W. A. Nisbet granted E. P. Dawson, representing Ronald Hewat of Kaslo, official administrator, an order for the taking of accounts in connection with the estate of the late Louis Sit Kwong, of Kaslo, alias Quong Mah Hing, alias Ah Quong.

GLASSES —
J. A. C. Laughton, R.O.
OPTOMETRIST AND OPTICIAN
SUITE 205-206 MEDICAL ARTS BUILDING

Machine Shop Work
Boat Propeller Shafts made up.
All types of turning, planing, boring, drilling in steel and iron.
Our stock of cold rolled shafting is very complete.
BENNETT'S LTD.

MANION ASKS NO POLITICS IN THE C. N. R.

Charge, Diverting Trade to C.P. a Falsehood, He States

PILOTING BILL FOR $61,500,000

Cuts on Services Were Made on Economical Grounds

OTTAWA, April 1 (CP).—Charging that many unfair statements had been "passed around" against the government relative to the Canadian National railways, Dr. R. J. Manion, minister of railways and canals, in the house of commons tonight warmly sounded the "no political interference" note.

"Probably the most malicious charge of all," Dr. Manion exclaimed, "was that we were forcing the Canadian National railway to divert traffic to the Canadian Pacific. Of course this is an absolute falsehood. If it were not a falsehood, we would be not worthy of the trust of the people of the country, and the management of the system, if it consented to it, would be unworthy of the trust of anyone. It has been denied by Sir Henry Thornton and Mr. Warren, western vice-president, but it is still going the rounds."

The minister paused, and then continued, amid applause: "I repeat that there have been no politics injected into the railway. Sir Henry Thornton's recent statement emphasizes this. The management manages the road. Our role has merely been to urge a necessary and even vital economy upon the management."

PILOTING BILL FOR $61,500,000

Dr. Manion was giving a survey of "Canada's greatest problem—the railways" while piloting a bill authorizing $61,500,000 securities which would be required by the system for the year 1932. Approximately another $10,000,000 will be necessary to be used under the Maritime Freight Rates act and for the deficit in the steamship services. The measure passed second reading and was referred to the special committee on Canadian National railways.

The many services had been cut by the management on "economical grounds—not on political grounds", and most of these services were cut without consultation in any way with the government. The minister categorized as a "stupid calumny" a report that the C.N.R. had been forced to take off services of various kinds to assist the C.P.R. A claim that "crippling economies" had been forced on the system received the equally emphatic denial of Dr. Manion. "If there were any crippling economies," Dr. Manion remarked, "then the management are putting them into effect, and as they have troubles enough, it is not likely they would be so stupid."

The government had had nothing to do with the 10 per cent reduction in wages. This was an arrangement between the managements of the two railways and officers of the men's organizations, "and the men's organizations took the patriotic attitude that in the present financial condition of the railways a 10 per cent reduction was justified."

TOT TAKES LONG TRIP

LONDON—Somewhere between here and Sydney, Australia, Jean Marlow, tiny two-year-old, is making a long sea journey by herself. The girl an orphan, is on her way to live with an uncle in Sydney. A note has been tied on her coat. It reads: "Please be kind to me on this long voyage. I am an orphan and going to live with my uncle in Sydney. I am only two years old.

NEWS OF THE DAY

EXTRA SPECIAL Haircutting for boys and girls under 17 years 25c. De Luxe Barber Shop, 604 Baker St. (1307)

BUSINESS BUILDERS BOOKS ARE A NEW MEANS OF ADVERTISING. (1396)

Expert radio repairs and service 523 Vernon. (1377)

SYLVIA, SYLVIA — Tonight, fun and merriment, St. Paul's Hall, 8:15. (1356)

Look for signs of spring. Come to WHOOSITS Springtime Frolic. (1414)

NELSON BUSINESS BUILDERS ADVERTISE BY GIVING FREE SERVICE. (1397)

D. C. Art Shoppe 10 per cent discount on all Woolcraft Sports Frocks. (1415)

Unfurnished 3-room suite, Hardwood floors. Electric Fridge, also one furnished suite, Kerr Apts. (1386)

REMEMBER THE DATE

April 5 and 6 for Trinity Y. P. Play. (1359)

Special — Suits, $24 with extra pants. Rex Tailoring Company, Limited, Block 1, Vernon Street, opposite public market. (1362)

Tina Thompson continues her dancing class, Saturday morning, 10 a. m. at the Strathcona hotel. For further information phone 370L. (1372)

Nelson city band wishes to thank the Canadian Legion for use of the hall and Joe Vingo's and Troubador orchestras for their music at their Friday night's dance. (1424)

TEN NELSON FIRMS HONOR BUSINESS BUILDERS CERTIFICATES. (1398)

REGULAR SATURDAY NIGHT DANCE AT EAGLE HALL. TROUBADOURS ORCHESTRA. 25c and 75c. The small Ladies' coupons in Business Builders books are good only till April 16. (1394)

UNEMPLOYED, CITY AND GOVERNMENT RELIEF WORKERS. Haircuts ½ price — Harry's Barber Shop. Registration card necessary. (1308)

REMEMBER THE DATE. REDEEMER DANCE, PARISH HALL, FRIDAY, APRIL 8. "MICKEY'S ORCHESTRA." GOOD TIME ASSURED. REFRESHMENTS. GENTS 50c; LADIES 25c. (1393)

Fairview Kindergarten for children, age 3 to 6. Conducted under the Canadian Kindergarten institute at the home of Miss Palmer. 617 Fourth street., Phone 545R3. (1371)

BUSINESS BUILDERS BOOKS BUILD NELSON TRADE. (1399)

The Nelson Badminton Association thanks all who assisted so ably either by donation or services, in making the recent badminton tournament an outstanding success. (1423)

Why not follow the travelling prize at the WOMEN'S INSTITUTE WHIST DRIVE WEDNESDAY AFTERNOON from 2:30 to 4:30. Cards an tea 35c. Afternoon tea will be served from 4:30 to 6. 25c Home cooking table. (1402)

NELSON GLEE CLUB CONCERT

Sunday next, Capitol Theatre, 9:15 p. m. Assisting artists, Miss Theodora Rhodes, Mr. R. Stratton, Mr. W. Coleman, and the Nelson City Band. Silver collection. (1344)

SEIZE YOUR OPPORTUNITY! GET A BUSINESS BOOK NOW. (1400)

Good Used CARS

Never in the history of motordom have used cars been priced so low. And never have we been able to present a finer selection and a greater variety . . . all thoroughly reconditioned by our efficient mechanics.
Used Car Prices REACH BOTTOM • BUY NOW and SAVE
1926 Chevrolet Sedan
In excellent condition mechanically, and in appearance. Has very good tires, and is fully equipped $225
1930 Chevrolet Sedan
Its attractive upholstery and beautiful Maroon Duco are like new. Has good tires, and is mechanically O.K. Also 1932 licence $585
1926 Buick Sedan
Has heavy duty tires, is fully equipped, and in first class mechanical condition $385
Ford Bug
One of the classiest little bugs in town. If you want class, boys, see this one. Only $75
1929 Chevrolet 1½-Ton Truck
Has good tires, express body and factory-built cab. It is in A-1 mechanical condition, and a bargain at only $385
1927 Chevrolet Sedan
Completely overhauled. Has good tires. Is fully equipped, and the price is only $295
1928 Chevrolet Sedan
This one has had exceptionally good care. It is in good condition throughout and fully equipped. For only $395
PHONE 35
Nelson Transfer Co., Ltd.

For—
SERVICE
PRICE and
QUALITY
★ STAR GROCERY ★
Phones 10 and 11

Trapper Reported Missing; Believed to Have Lost Life

Gone Since Christmas Eve; Police to Investigate the Case

THE PAS, Man., April 1.—The privations of a severe winter in the Hudson Bay country are believed to have taken the life of Oscar Morrell, well known northern trapper, who has been missing ever since Christmas eve, when he left his trap lines near Mile 374, expecting to be gone for two weeks, and carrying only enough provisions to last him that time.

Some of the claims he staked last summer while prospecting are believed to be valuable, and he had intended this to be his last season in the rigorous trapping business. Plans are under way for a Royal Canadian policeman to go into the territory where Morrell is missing and obtain any information on the case.

Wind Up Business at Executive Meet of Badminton Body

A meeting of the Nelson Badminton association executive was held in the Nelson Business College Friday night in an effort to wind up all business in connection with the recent open badminton tournament. All accounts submitted were passed for payment. After all debts have been paid there will be a substantial balance.

I. V. Saunders, secretary-treasurer, leaves for the coast today on a holiday. While there he will make arrangements to affiliate the Nelson Badminton association with the British Columbia Badminton association. The surplus left over from this year's tournament will be used to pay affiliation fees of every member in the local clubs, for the British Columbia Badminton association for the 1932-33 season. The affiliation fee is believed to be 10 cents per member each year.

LAW AFTER LAW

HOUSTON, Texas,—A call came holding a gun, was sitting in an auto into police headquarters that a man, mobile on one of the city's main streets, and that he looked like a hijacker. Detective George Peyton was sent out to handle the case. He found the suspect, all right. It proved to be Patrolman Dick Anders, who was checking traffic conditions on the corner.

PHONE TAXI
77
421 BAKER ST.
Freight Schedule Daily to Rossland and Trail, 10 a.m.
Trail Phone 135
ELKS T. T. & F. LTD.

For Modern Plumbing at Moderate Prices
SEE
VIC GRAVES
MASTER PLUMBER
Opp. City Hall Phone 815

IDEAL TAILORS
and
DRY CLEANERS
CLEANING REPAIRING
PRESSING ALTERATIONS
Next C.P.R. Telegraph Offices

BUTCHERTERIA NEWS

Swift's Premium Bacon, piece	21c
Choice Breakfast Bacon, Per lb.	13c
Thistle Brand Hams, cut	21c
Picnic Hams, small, lb.	13c
Mild cured Cottage Rolls, each	65c
Creamery Butter, 2 lbs.	46c
Tasty Tomato Sausage, lb.	20c
Choice Roasts, young Veal, Per lb.	18c
Fresh Minced Steak, lb.	10c
Rolled Roasts, Choice Steer, Per lb.	23c
Oven Roasts, Choice Steer, Per lb.	12c and 14c
Legs and Loins of Choice Lamb, Per lb.	24c
Shoulders of Choice Lamb, Per lb.	17c

All merchandise sold to compete with Cash and Carry Prices.
FREE DELIVERY
PHONE 149
Better Meats for Less

CORRECT STYLES • EXCLUSIVE PATTERNS • CUSTOMIZED TAILORING

GENTLEMEN.. CHOOSE YOUR CLOTHES WITH CARE
CONSIDER the three essential points of fine clothes, Style-Quality-Value. Then see how these are combined in Fashion-Craft Clothes. You'll see distinctive smartness in perfect taste, the finest materials expertly tailored, and prices that doubly emphasize the values.
FASHION-CRAFT CLOTHES
from $25
The 100% Celanese Linings in all Fashion-Craft Clothes are the smoothest and most durable linings obtainable.
Emory's
LIMITED
Nelson B. C.

—PHONE—
44 TAXI and TRANSFER
Daily Freight Schedule to Trail and Rossland. Leaves Nelson at 10 a.m. Trail Depot, Dominion Garage; Rossland Depot, L. D. Cafe.
CON CUMMINS

SEE OUR WINDOWS!
Demonstrating
THERMOS STRONGLAS
This Thermos Stronglas is repeatedly dropped 2½ feet, and has yet to break.
Thermos Stronglas, 1 quart, Each $2.50
Thermos Stronglas Refill 2.00
Thermos Stronglas, 1 pint 1.25
Thermos Stronglas Refill 1.00
Get your film from us. Always FRESH.
CITY DRUG CO.
"Nelson's Dispensing Chemists"
This store open SUNDAY

Read The Nelson Daily News Classified Ads.

Capitol THEATRE
Two Shows Nightly 7 and 9
Matinee 2 o'Clock
Usual Prices
DELICIOUS
is the word for it!
JANET . . . A LITTLE SCOTCH WAIF . . . CHARLIE . . . A MILLIONAIRE PLAYBOY . . . IN A PEACH OF A ROMANTIC STORY WITH MUSIC—WITH LOTS OF LAUGHS BY EL BRENDEL.
Janet Gaynor
Charles Farrell
IN
"Delicious"
WITH
El Brendel
KRAZY KAT in RODEO DOUGH"
PARAMOUNT NEWS
SERIAL "THE VANISHING LEGION"
MONDAY-TUESDAY
Nancy Carroll, Richard Arlen in "WAYWARD"
"FRANKENSTEIN" IS COMING SOON