Morris, British Oarsman, WINS DIAMOND SCULLS
See Page 7

The Daily News

Beatty Finds That EMIGRANTS ARE WAITING
See Page 2

Vol. 22 NELSON, B. C., MONDAY MORNING, JULY 9, 1923 No. 68

ALLIES AND TURKS REACH AN ACCORD

FERGUSON ASKS HELP FOR TASK OF GOVERNMENT

Accompanies Announcement of Cabinet With Manifesto to Province

WILL TRANSLATE GOOD POLICIES INTO ACTION

Cabinet-Elect Consists of Twelve Men, Representing All Interests

TORONTO, July 8.—George Howard Ferguson, premier-designate of Ontario, tonight announced the personnel of the new Conservative cabinet.

The ministry has received the approval of the lieutenant-governor, Hon. Harry Cochshutt, and, according to arrangements, the government of Hon. E. C. Drury will retire from office one week from tomorrow, when the new cabinet will be sworn in and formally take over the affairs of the province.

This brings into being the only Conservative government in Canada, at the present time.

The Personnel

The Ferguson ministry follows:

Premier and minister of education—G. H. Ferguson, K.C., Grenville.

Attorney-general — W. F. Nickle, K.C., Kingston.

Public works and highways — George S. Henry, East York.

Provincial treasurer—W. H. Price, K.C., Parkdale.

Mines — Charles McCrea, K. C., Sudbury.

Public health and labor—Dr. Forbes Godfrey, West York.

Agriculture — John S. Martin, South Norfolk.

Provincial secretary — Lincoln Goldie, South Wellington.

Lands and forests — James W. Lyons, Sault Ste. Maria.

Ministers without portfolio — Sir Adam Beck, London; Hon. Thomas Crawford, Northwest Toronto; Dr. Leeming Carr, Eeast Hamilton; J. R. Cooke, North Hastings.

The speaker of the house will be Captain Joseph Thompson.

Are Well Distributed

The eastern portion of the province, in addition to the premier, will have as representatives, the attorney-general, and a member on the hydro electric power commission.

The central district, including Toronto and the York ridings, have the minister of public works, the provincial treasurer, and the minister of health and labor, in addition to Hon. Thomas Crawford, the dean of the house, who is minister without portfolio.

As before, northern Ontario will be represented by the two portfolios in which they are most interested, namely, of lands and forests, and of mines.

The southwestern section will find representation in the ministers through the portfolios of agriculture, the provincial secretary, and the member for East Hamilton, as well as Sir Adam Beck.

From a vocation standpoint, it is a well balanced cabinet. There are three farmers, and one cattle merchant. The new minister of agriculture himself works a 200-acre farm in Norfolk county, and has many other related activities. In addition to the premier, there are three experienced lawyers. The business community will have representation in Sir Adam Beck, Lincoln Goldie and James Lyons, while matters of health and social betterment will be presided over by Dr. Forbes Godfrey. With Dr. Leeming Carr, of Hamilton, as his colleague, these two present a strong combination, and Dr. Carr places Hamilton anew in the position it enjoyed in the Whitney administration.

In announcing the personnel of his government, Mr. Ferguson accompanied it with the following statement:

Conservatives Accept Mandate

"The people of Ontario have given the Conservative party a mandate to administer their affairs for the next four years. The lieutenant-governor called upon the leader of that party to form a government. As leader, I accepted this invitation realizing the great responsibility which the electors had placed in my hands. Probably never before has a province spoken so decisively never before have any electorate sent to the legislature as members of one party such a number of outstanding men from all spheres of public and private activity. This has enabled me to choose a strong cabinet, but that very fact made the task difficult. With patience and care I have canvassed the whole situation, taking into consideration all factors necessary in forming a representative administration.

A Second Cabinet in Reserve

"There still remain a number of a strong capable men who are none the less worthy than those who will form the cabinet. They will assist the new government in bringing to its attention their particular views on important questions. The incoming legislature presents indeed a great opportunity for public service.

"The new government earnestly desires to be representative of all of the people, and, consistent with the principles of party government, which are based on British parliamentary institutions, will endeavor to translate into action policies that will command the support of all classes.

I ask for the cooperation of the press and of the public, in order that the new government may without fear or favor undertake its task."

ISSUE CALL TO CONSIDER WEST GENERAL STRIKE

President Sherman of District Eighteen Wires All Labor Organizations

MURDOCK APOLOGIZES FOR USE OF TROOPS

Minister Says Those En Route Stopped; Hopes Withdraw Rest

CALGARY, July 6.— Representatives of all labor organizations of western Canada will meet in special conference in either Calgary or Winnipeg at an early date to discuss sympathetic action with striking coal miners of Nova Scotia.

This special conference was called in a telegram dispatched yesterday to all labor organizations, by William A. Sherman president of district No. 18, United Mine Workers of America. In his wire, Mr. Sherman stated that the sentiment among Alberta miners was strong for sympathetic action.

Following is a copy of Mr. Sherman's wire:

"District No. 18, United Mine Workers of America, calling western conference at early date for purpose of talking sympathetic action with Nova Scotia miners as protest against use of militia in dispute between British Empire Steel corporation and its employees in Nova Scotia. Wire me if your council or organization would be prepared to send delegates with full instructions to act at such conference. Sentiment strong for general sympathetic action in district No. 18."

Mr. Sherman said also that he had been the recipient of information that endeavors were at the present time being made in both Calgary and Edmonton to organize protest meetings both in this and the capital city. Efforts were being made to procure speakers for such gatherings, Mr. Sherman said.

Asked what the meaning of "taking sympathetic action" really was, Mr. Sherman said that it probably would mean a general strike in sympathy with the Nova Scotia strikers.

Murdock "Making All Efforts"

In a wire to Mr. Sherman, James Murdock, federal minister of labor, expressed himself in favor of withdrawing all troops now in the Cape Breton area.

The following wire was sent to Mr. Murdock this morning:

"Critical situation has developed in coal fields of western Canada as a result of latest developments in Nova Scotia dispute between British Empire Steel corporation and its employees. Present indications here are that the membership will not be controlled by district officials of this organization unless steps are taken to improve serious situation now existing in Nova Scotia. Practically all labor organizations in the west are interesting themselves in situation."

The minister of labor's reply to this communication of Mr. Sherman's follows:

"Your telegram of seventh instant received. Am advised that troops from Winnipeg and west started for Cape Breton have been stopped short, and not being sent there. My hope is that soldiers now there may be withdrawn at once, and I am making all efforts possible to ensure that result. Will you continue to advise your membership to be patient and to continue to carry on in order that we may have further time in our efforts to relieve the unfortunate situation at present existent in Sydney and vicinity."

Mr. Sherman said tonight that he would dispatch an answer to this communication tomorrow.

"Won't Tolerate" Troops

"Use of troops in any labor dispute in any part of Canada will not be tolerated by the organized labor organizations of the Dominion, and they are certain to take protest action if such conditions continue," Mr. Sherman said. "It is indeed unfortunate that military action has been taken in this dispute. I am not sure yet, but this conference will either be held in Winnipeg or Calgary, and according to present indications, more probably in this city."

Seventeen Recruits for the Law Meet Mr. Justice Gregory

VICTORIA, July 7. — Seventeen successful students in the June law examinations were introduced to Mr. Justice Gregory in the supreme court this morning, nearly all for admission. One lady sister was included in the roll.

Canon Hinchcliffe, M.P.P., and others who passed their final examinations will not receive their call until they have completed the articled time necessary.

Rockefeller Honors Birthday by Giving Nickels to Children

TARRYTOWN, N. Y., July 8.—John D. Rockefeller observed his 84th birthday today by attending church services and later entertaining a few friends at dinner. As he left the church, Mr. Rockefeller was surrounded by a group of 15 children, and in honor of the occasion he handed each youngster a five-cent piece.

Famous Actress Seeks a Divorce

ETHEL BARRYMORE,
The noted actress of the United States legitimate stage, has filed a suit for divorce from Russell G. Colt, the New York millionaire, charging cruelty and non-support. She is shown here with her son.

MANSON SAYS EXPORT FIGHT WILL KEEP ON

Attorney-General Calls Senators "Fossils of Red Chamber" at Rupert

PRINCE RUPERT, B. C., July 7.—(By Canadian Press)—British Columbia's fight against the export liquor houses will continue, in spite of the setback occasioned by the senate's refusal to support the most recent liquor legislation, declared Hon. A. M. Manson, attorney-general of British Columbia, in an address here tonight.

Describing the members of the Canadian senate as "fossils of the red chamber," Mr. Manson said if the senators had seen fit to do their duty, the administration of British Columbia's liquor laws would have been made much easier. But he was not downhearted, Mr. Manson declared. He was out to "get" the export houses, and he would do it, though it might take time.

Defeat Won't Be for Liquor

If the present provincial administration went down to defeat, it would not be by reason of its liquor laws, Mr. Manson said, at least not so long as he was attorney-general.

The attorney-general, accompanied by Hon W. H. Sutherland, minister of public works for this province, and Hon. T. D. Pattullo, minister of lands, arrived here today, after a week's tour of the interior.

Grain Growers Heads of Saskatchewan Will Consider Wheat Pool

REGINA, July 8.—First steps in Saskatchewan toward the formation of a voluntary wheat marketing pool are foreshadowed in a meeting of the executive of the Grain Growers' association, called for July 16.

The question of a pool will be discussed from its very beginning and without any preconceived assumption that such a pool is or is not possible. In this event, the executive will first decide upon the feasibility or otherwise, and following this, what steps shall be taken if any, to secure the cooperation of other important farmer organizations such as the cooperative elevator company.

SENATOR THORNE OF NEW BRUNSWICK DIES

Was of United Empire Loyalist Stock; This Makes Third Vacancy in Chamber

MONTREAL, July 8.—Hon. William Henry Thorne, senator for St. John, N. B., died at the hospital here this morning from a complication of diseases, age 78. He had been under hospital attention for the past six weeks.

Senator Thorne was born at St. John, September 12, 1844, of United Empire Loyalist stock on both sides. The original family came from New York at the colse of the American revolutionary war, settling at Granville, N. S. He was a leading worker and member of the Liberal-Conservative association of both St. John and the province of New Brunswick, and was appointed to the senate during the Borden administration in 1913. Senator Thorne was unmarried.

OTTAWA, July 8. — The death of Senator W. Thorne creates the third vacancy in the upper chamber. There is a vacancy in the Quebec representation, caused by the death of Senator J. Godbout, and one in the Alberta representation resulting from the death of Senator A. E. Forget of Banff. Senator Thorne's death makes a vacancy in New Brunswick.

MARBLE SPEAKS OF HEROIC DEAD AT YPRES' GATE

Britain, France, Belgium and Canada Jointly Unveil British Memorial

FOCH AND FRENCH DEEPLY AFFECTED

Turner Gives Account of Canadian Stand; "Last Post" Hushes Multitude

YPRES, July 8. — A number of Canadians went out from Ypres with others today along the dusty highway leading to the junction of Poelcappelle road, where the Duke of Connaught unveiled the memorial erected by the Canadian battlefields commission to perpetuate the honor of those who fell in the second battle of Ypres.

"We bow our heads in humble gratitude for their worthiness, for their lives and the nobility of their sacrifices; we commend their souls to the gracious keeping of our heavenly father, and we ask for their loved ones the tender sympathy and comfort of the compassionate savior."

The foregoing sentence, taken from the dedicatory address by Canon Shatford, Montreal, is the embodiment of the sentiments which were uttered by other speakers also.

Monarch Represented

The Duke of Connaught, Marshal Foch, General Turner and Vicomte Berrere, minister of the interior for Belgium, in turn rendered, with an eloquence which rang all the more true for its restraint, their tributes to the heroism of the parent division of the Canadian army when assailed by the deadly fumes of the enemy in April, 1915.

The memorial, standing where four roads meet, dominates the whole stretch of the country which the troops knew as the "Salient." It is 35 feet high, and consists of a pillar of granite, developing at the apex into a bust of a Canadian soldier, with head bowed, wearing the famous tin helmet. Photographs fail to render justice to the massivity and general impressiveness of the monument. A paved base of ample proportions is also provided.

Representing King Albert of Belgium was the duke of Brabant, the heir to the throne. The earl of Ypres, Lord French, represented the British army. Marshal Foch represented the French army. Sir George Graham, the British ambassador at Brussels, also attended.

Among the Canadians present were Hon. C. P. Larkin, Canadian high commissioner; W. C. Noxon, agent-general for Ontario; F. C. Wade, agent-general for British Columbia; Lady Drummond, Sir Hamar Greenwood, General H. T. Hughes, General Garnet Hughes and General John A. Gunn.

Colonel Morrisey of Montreal and Major Arthur of Ottawa commanded the guard of honor.

Greater Love Hath No Man

General Turner, V. C., delivered the principal address. He gave a brief summary of how the battle of Ypres was fought.

"I have not tried," he said in conclusion, "to mention any individual acts of gallantry, as that would be inviduous. During the trying period from April 22 to April 26 our men suffered thirst, hunger, gas, and were tortured by seeing their comrades killed and wounded and let unable to succour them. The Germans had the mastery of the air, and supreme artillery concentration, but the Canadians never wavered. In all the annals of the British Empire, greater devotion to King and country has never been shown. Wherever a Canadian died, from Ypres to the Somme, the same spirit of self-sacrifice to duty was found. 'Greater love hath no man than this.'

"To our glorious allies, the French and the Belgians," said General Turner, " We Canadians look forward to time to strengthen the bonds of friendship cemented on many a battlefield in France and Flanders."

As the British and Belgian colors fell away from the monument, buglers, some little distance away, sounded the "Last post." At each corner of the monument was a Canadian. They were stationed there as official mourners. The notes of the Last Post fell upon a hushed company, and, in the still countryside, the moment was very impressive, both Marshal Foch and the earl of Ypres striving hard to master their emotions.

After two minutes of silence the cheerful notes of the "Reveille" were heard, and many beautiful wreaths were deposited at the base of the memorial.

Nine Are Hurt When Tadousac Slip Falls Bearing Passengers

QUEBEC, July 8. — Nine persons were injured, some of them sustaining broken limbs, while others only suffered from sprains and bruises about the feet and legs, when the slip at the landing stage at Tadousac, just at the entrance to the Saguenay river, gave way yesterday as a number of passengers were going ashore from the Canadian Steamship line steamer Richelieu.

STEAMER ARRIVALS

Celtic, at New York, from Liverpool.

Caronia, at Liverpool, from New York.

Montcalm, at Mersey, from Montreal.

Tyrennia, at Plymouth, from New York.

Olympic, at Southampton, from New York.

Mr. Speaker, Sir!

CAPT. J. E. THOMPSON,
Last night's wire states, will be speaker in the newly elected Ontario house. He is from solid Toronto.

HOUSES TUMBLE WITH THE WIND AT SASKATOON

Seven Points Are Mentioned as in Area Swept by Cyclone Saturday Night

SASKATOON, July 8. — Three persons were seriously injured, several others less seriously, houses and barn were completely detroyed, crops cut to the ground and other damage done early last night by a cyclone and hailstorm that swept across the Goose lake country. McGee was the worst sufferer, but Anglia, Rosetown, Pym, Fortune, Swanson and Birdview did not escape.

Harold Booth, a farmer living two and one-half miles north of McGee, was injured so seriously that he may not live. His sister was also badly hurt. J. Orr of the same district was injured. A house, bars and other farm buildings on the Booth place were blown down.

Many buildings in McGee were razed by the cyclone, but no accidents were reported.

SAYS NELSON INSTITUTE THE PREMIER ONE

Mrs. MacLachlan Puts It First for Good Work; Fourth in Finance

VICTORIA, July 8. — Women's institutes in British Columbia have grown to 111, with a membership of 4000, it was announced Saturday by Mrs. V. C. MacLachlan, secretary of the women's institutes of British Columbia.

Th government contributed $2516 in membership allowances to them, and $606 in flower show grants, a total of $3172. In addition, the government paid the expenses of one delegate from each institute to the annual district conference, amounting to $1663.

Salmon Arm leads, with the institute showing greatest cash receipts, which were $2717. Expenditures were $2360.

Vernon is second, with receipts of $2538, expenditures $2305.

Point Grey is third, with receipts $1790, expenditures of $1625.

Nelson is fourth, with receipts of 1436, and expenditures of $1189.

"Thou Faithful Servant"

"Although Nelson Nelson ranks fourth in respect to cash, the premier place is theirs by virtue of unselfishness," Mrs. MacLachlan said. "This institute made a grant of $250 toward the support of a public health nurse in the district along the lakes, receiving no direct benefit other than 'Well done, thou faithful servant.'"

WON'T RECOGNIZE THE ELEVENTH-HOUR JOBS

Ferguson Ministry Will Chop Off Heads of All Appointed by Drury Since Election

TORONTO, July 8. — When the Ferguson ministry takes office on Monday, July 16, it will cut off the official heads of all the Drury government civil service appointees since June 25, election day.

Formal announcement of the coming premier's views and intentions was made last night by his secretary, C. C. Hale, who imparted the brief statement:

"Any appointment to the civil service, either permanent or temporary, since June 25, (election day), will be regarded as pure patronage."

The announcement affects, it is said, a dozen or more registrars, county court clerks, and others, appointed in various sections of the province and, perhaps, most notably, A. G. Browning, former deputy attorney-general of Alberta, who was appointed only last week to an important post in the attorney-general's department at a salary of $5400 per annum.

LEWIS ORDERS CANCELLATION OF THE STRIKE

Declares Cape Breton Coal Miners Are Violating Contract With Operaors

ATLANTIC CITY, N. J., July 8.—Leaders of the United Mine Workers of America, here in connection with the wages of the anthracite coal workers, are keeping in touch with the progress of the miners' strike in Nova Scotia, which President John Lewis, international president of the miners, ordered called off yesterday.

Mr.Lewis said today his advices from Sydney were that his telegram instructing the union leaders to end the strike because it was a violation of the contract with the operators and contrary to the principles and policies of the United Mine Workers of America had been widely circulated in the strike territory and had had a material effect in clarifying the situation.

So far as Mr. Lewis has been informed, the instructions have not reached District President Livingstone and Secretary MacLachlan of district No. 26 of the miners' union, for the reason that both men are in jail. Mr. Lewis has a representative in Nova Scotia making an investigation, and upon his advice will depend what action will be taken.

Mr. Lewis today expressed himself just as strongly against the strike.

POINCARE JAMS NAVAL ACCORD THROUGH HOUSE

With Briand's Alliance He Has Easy Victory Over Discomfited Socialists

PARIS, July 10. — That part of the Washington naval accord dealing with limitation of armaments and capital ships, which created the most bitter opposition in French parliamentary and political circles during the past year, was jammed through the French chamber yesterday in record time by the Poincare-Briand alliance.

The half-hearted opposition from the Socialists and Communists was completely swamped, and the treaty was adopted, 460 votes to 106.

NEW YORK WITNESS THINKS IT DELORME

Third Expert Says Cannot Be Certainty but That Is His Conclusion on Writing

MONTREAL, July 8. — Final and absolute certainty that the address on the wrapper containing Raoul Delorme's watch was written by Rev. Adelard Delorme, his half-brother, who is charged with his murder, cannot be pronounced, chiefly because there is too little margin to work upon, having regard to the few words written on the package addressed to Chief Lorraine of the provincial police. This was the summing up of the conclusions of Albert S. Osborne of New York, handwriting expert, and the author of several books on handwriting evidence, who testified during the trial of Father Delorme on Saturday.

The New York expert declared, however, that numerous characteristics on the parcel's address prompted him to conclude that the address on it was written by the man who is now standing trial.

Second Witness Quizzed

The rest of the hearing Saturday was taken up with the cross-examination of John J. Lomax, court stenographer and handwriting expert, during which there were some sharp exchanges between the witness and the counsel for the defence, in which Crown Prosecutor Calder also took part.

Mr. Lomax was asked how he distinguished between a writing which was written to disguise the handwriting of the author and that written by one person to imitate the handwriting of another.

The witness replied that he examined the three documents—one, the writing of the wrapper which had contained the watch, and, two, authentic documents, and found so many personal characteristics contained in such a small quantity of handwriting as between that on the package and the admitted documents, and found that the package writing was done slowly and methodically, not the natural writing on the other two documents, and further that the wrapper script was vertical —which was the usual method of disguising handwriting—that he came to the conlusion it was disguised.

Privy Council Quoted

Mr. Lomax was cross-examined at great length by C. A. Cahan, K. C., one of the defence counsel. Mr. Cahan quoted a decision of the privy council, wherein it was stated in connection with the evidence of a handwriting expert that the "expert gave as evidence that, according to him, it was not possible to say definitely that any person wrote a particular thing. All you can do is to point out similarities and draw conclusions."

The witness agreed with that statement.

Mr. Calder later objected to the form of interrogation of the witness employed by Mr. Cahan, criticising it as what is known in England as "bullying the witness."

THREE MONTHS NEGOTIATIONS HAVE SUCCESS

Allies Will Withdraw Troops After Angora Ratifies the Treaty

WILL ALSO RETURN TURKISH ARMAMENT

Turkey Binds Itself to Deal With Debts to Bondholders' Satisfaction

LAUSANNE, July 6. — An accord has been reached between the Turks and the allies, and peace probably will be signed within a week.

Thus the near east conference, which has been in continuous session for more than three months past, has had a successful outcome.

Compromise Does It

For a considerable period, the settlement hung in the balance, on the question of the Ottoman debt, concessions and the evacuation of Constantinople and other Turkish territory by foreign troops. Both sides were forced to give way, in a measure, at the end, and it was apparent at the first session today that a termination of the discussions was close at hand.

It was after several hours' discussion tonight that the allies and Turks reached their accord on all outstanding problems, which have long been threatening to wreck the conference, and, bearring unexpected difficulties over minor points, peace should be signed at Lausanne almost immediately.

An official communique, issued after the session, declared that private meetings had succeeded in establishing an accord in principle on the three questions in dispute—the Ottoman debt, concessions and evacuation.

An agreement was arranged in the morning, whereby all foreign troops will be withdrawn within six weeks after ratification of the treaty by Angora, and the warships, arms and munitons belonging to the Ottoman government now in the hands of the allied forces will be restored to Turkey.

Turkey Will Seek Moratorium

As to the Ottoman debt the allies are agreed with the Turks that all reference to the debt should be removed from the treaty. This is a great undertaking for the Turks, because it means they do not go on official record as confirming the obligations of the debt. The allies, however, will make a declaration before the conference that the debt contracts cannot be modified except by mutual agreement between Turkey and the bondholders.

Turkey must try to negotiate with the bondholders some kind of moratorium for payment of international debts, which she is bound to pay in sterling, but wishes to pay in francs.

An invitation will be immediately dispatched to the Russian government to send representatives to Lausanne to attend the straits convention. Considerable interest is manifested in Lausanne as to whether Moscow will accept or refuse.

Concession Protocol Modified

The allied plenipotentiaries informed the Associated Press that the draft of the protocol concerning concessions had been modified and made more precise, to meet United States views on the principles involved.

The United States objected to the confirmation in the treaty of contracts entered into before the war which had received all necessary formalities. It was argued that these were too general and too vague, and the principles were liable to be applied to all sorts of unknown contracts.

May Waive Rules to Admit Russians If Farming Class

OTTAWA, July 8.—The department of immigration is not aware that 3000 Russians propose coming to Canada from the far east, as stated by the Victoria Times Saturday, and doubt is expressed here as to the likelihood of such a movement.

A high official of the department stated this evening that no advice had been received here that such a large number of Russians contemplated emigrating to the Dominion. He said that it was almost certain that the department would be advised if such an extensive influx of Russian immigrants was to be expected.

Order in council P.C. 23, which calls for a continuous journey from country of birth or citizenship, may be waived by immigration officials, it is stated, if immigrants are of the agricultural classes coming to Canada to farm.

The Weather

The temperatures below are for the 24 hours ending yesterday afternoon at 5 o'clock.

VICTORIA, July 8. — Nelson and vicinity: No forecast.

	Min.	Max.
Victoria	51	61
Vancouver	56	64
Kamloops	58	82
Barkerville	42	68
Prince Rupert	48	78
Calgary	54	58
Winnipeg	58	86
Portland	56	[illegible]
San Francisco	52	[illegible]
Seattle	56	[illegible]
Penticton	56	78
Grand Forks	53	69
NELSON	49	64
Kaslo	53	68
Edmonton	44	72

Leading Hotels of the West

Where Superior Accommodation May Be Obtained

The Hume

George Benwell, Proprietor

The Premier Hotel of the Interior

AMERICAN PLAN RATES $3.50 TO $5.00

Rooms with Running Water and Private Baths

Headquarters for all Traveling Men, Mining Men, Lumber Men and Tourists

SPECIAL SUNDAY DINNER $1.00

THE MOST COMFORTABLE ROTUNDA IN THE CITY

HUME—J. B. Armstrong and daughter, John Fairley, Merritt; A. S. Belcher, Willow Point; D. L. Robinson, Detroit; J. E. B. Lazier, Portland; Mr. and Mrs. Mayworth, F. J. Bell, Vancouver; Miss B. North, Vernon; J. T. North, Vernon; R. A. Grimes, Three Forks; W. H. North, Silverton; E. G. Heron, Grand Forks; T. C. Young and wife, Pullman; Rachiel McMillan, Chicago; L. W. Verigin, Brilliant; J. T. Mayloff, Grand Forks; W. A. Buchanan, Slocan; T. R. Wolfe, R. E. Saunders, Spokane; George R. Pearson, London; F. L. Heath, Montreal; T. Castle, Waneta.

HUME — S. N. Ross, Benton; Mr. and Mrs. Norman Jessiman and baby, Vancouver; R. S. Power, Vernon; J. R. Russell, Calgary; R. E. Wodehouse, Ottawa; R. W. Dalton, Montreal; Mr. and Mrs. A. H. DeWolfe and children, Cranbrook; W. E. Mainwaring, Vancouver; Mrs. A. McLean, H. E. Peers, Charles Prevost, Vancouver; N. D. Bell, Frisco; N. B. Shaw, London, Ont.; C. P. Coates, Balfour; William Watson, London, Eng.; William P. Price, Helena, Mont.; E. J. Harvey, Toronto; H. H. Scarff, Winnipeg; A. Kennedy, W. H. McBeth, E. W. Rawson, Vancouver; A. McGregor and wife, Bassano; J. O. Steeves, Victoria.

HOTEL STRATHCONA

H. W. SHORE, Prop.

NELSON'S LEADING HOTEL

Special attention to Commercial Men, Mining Men, Lumber Men and Tourists

EUROPEAN PLAN—$1.00 UP AMERICAN PLAN—$3.00 UP

STRATHCONA — H. H. Johnston, Rossland; R. Duffy, Trail; Miss C. M Wilson, Sault Ste. Marie, Ont.; A. C. Mair, wife and daughter, Nanton, Alta.; J. Conway, Vernon; P. Best and wife, Merritt; N. Stevens, Montreal; J. W. Beldwin, Spokane; L. L. Hartley, Valleyford; Mr. and Mrs. Smith, Vancouver.

Queen's Hotel

EUROPEAN PLAN

Steam Heated Throughout

Modernly Furnished Rooms. Special Weekly and Monthly Rates.

A. LAPOINTE, Proprietor.

QUEEN'S — J. R. McIntosh, N. Supiro, Trail; H. F. Braid, E. Paulson, Tineroollen; J. Paulson, D. Silver, A. Kowan, Nakusp; Arthur Bustin, Salmo.

QUEEN'S — E. Johnsberg, city; E. Terzian, Hall; Gunor Nelson, Erie; Mrs. and William Oliver and daughter, Walla Walla; James O. Steeves, Victoria; C. Chapman, Vancouver; O. Sweedberg, city.

OCCIDENTAL HOTEL

A. C. TOWNER, Manager

The home of plenty.

Fifty rooms of solid comfort.

We serve the best meals in Nelson.

It's the cook.

MADDEN HOTEL

MRS. MADDEN, Prop.

First-class Rooms by the Day, Week or Month.

Every Consideration Shown to Guests.

Cor. Baker and Ward Sts., Nelson.

MADDEN — Frank Dumas, Ainsworth; Herb Gordon, Oroville; J. Bush, Ymir; W. A. Lythgoe, J. Johnstone, Yahk; Mr. and Mrs. Bertram H. Ryley, Miss M. H. Clarke, Cranbrook.

MADDEN — F. J. Curtis, Mullan, Idaho; H. Cahill, Ottawa; W. P. Kaldwell, Cascade.

NEW GRAND HOTEL

616 Vernon St., East.

Only brick hotel in city. Steam heated, hot and cold water. European and American plans.

NEW GRAND — T. Bliss, Spokane; R. H. Graves, Poplar; C. H. Odenburgh Fredericton; L. Hystead, J. Podesta, Medicine Hat; L. McMahon, Fernie; C. Campbell, Alvinston, Ont.; Mrs. J. Steeves, Ridgetown; H. Tate, Nelson; Madame W. H. Metzler, Fishburn, Alta.; Miss Irene Goggin, Lethbridge; E. K. Knott, Vancouver; A. B. Bergh and wife, Nelson; F. O'Reilly, Salmo; J. W. Livingston, Calgary; John Vigue Arrowhead.

NEW GRAND — Mr. and Mrs. Marsden, Lardo; W. Morris and wife, Harry Tims, Vancouver; R. Heath, Princeton; R. Beck, Hammond; A. P. Frederickson, Vancouver; S. A. Batelder, F. O'Reilley, Salmo; R. R. Watson, Victoria.

THE LAKEVIEW HOTEL

Mrs. Mallette & Son, Proprietors.

Nice, warm, comfortable rooms at reasonable rates. Open day and night.

Corner Hall and Vernon Streets.

LAKEVIEW — John Pearson, Tagrum; Arthur Cote.

LAKEVIEW — Ovia Annabale, D. Antonio Angello; Gacelinn Antonio, Italy.

Sherbrooke Hotel

Near C. P. R. Station

Rooms at Reasonable Rates.

H. DUNK, Proprietor.

Nelson's Best Cafes

THE ELECTRIC CAFE

The only Cafe in town cooking electrically. Dinner 11:30 a. m. to 2 p. m. Lunch 5 p. m. to 8 p. m., per cover, 35c. Special Sunday Dinner, per cover, 50c.

511 Baker St. Phone 450.

THE STANDARD CAFE

320 Baker Street, Nelson, B. C.

OPEN DAY AND NIGHT

11:30 to 2:30 Special Lunch..35¢

5:30 to 8:00 p. m., Supper..35¢

Phone 154

THE L. D. CAFE

Finest equipped restaurant in the city. OPEN DAY AND NIGHT. SPECIAL—Ice cream, soda water and hot drinks. Nice, clean, furnished rooms; hot and cold water. We cater to private parties.

ROYAL CAFE

Classic Restaurant.

Refinement and Delicacy Prevails.

OPEN DAY AND NIGHT

Luncheon 11:30 to 2..... 35c

Special dinners 5:30 to 8..... 35c

We specialize in Chop Suey and Noodles.

Summer Resorts

WHERE THE FISHING IS GOOD

OUTLET HOTEL

PROCTER

Fishing, Boating, Bathing, Golf, Tennis Courts.

Fishing Tackle Supplied. Grocery Store in Connection.

W. A. WARD, Proprietor.

Day $3; Week $17 to $19. Special Monthly Rates.

ROYAL HOTEL

REVELSTOKE, B. C.

Will be opened on or about June 18th to the traveling public. All rooms newly renovated. Close to C. P. R. depot. Rooms $1.00 and up. Dining room in connection.

ROBERT LAUGHTON

Classified Ads. Bring Results

A WANT AD. IS BOTH CHEAP AND EFFICIENT. TRY IT.

GREAT WAR VET BODY TIGHTENS ORGANIZATION

Provincial Areas to Be Varied If Necessary for Greater Efficiency

WOMEN'S AUXILIARIES AND JUNIORS TO LINK

Officials and Leading Members Will Make Tours of the Dominion Soon

VANCOUVER, July 8. — (By Canadian Press) — The annual convention of the Great War Veterans' association came to a close on Saturday, to meet next year in the province of Nova Scotia, and delegates were tonight returning to their homes.

Consideration of the committee report on organization occupied most of the time of the concluding session.

The principal features of this report, which was adopted, provided for the election of an honorary president and two honorary vice-presidents, and creation of an office of assistant to the Dominion president. Offices of Dominion secretary and Dominion treasurer will be combined. Canon Scott will be asked to make a tour of the branches, and other prominent citizens will be asked to undertake similar work, to provide opportunities for general instruction and entertainment and, also, additional revenues for the association.

The new plan provides for the coordination of the activities of each of the 900 branches under a card index system. In the bustle of reestablishment work in the afterwar years, the busness end of the organization had been neglected, it was explained. Under the new system the national headquarters will be able to keep a check on each branch, so that it will be assured of its correct per capita share of membership fees.

Efforts will be made to form a parallel organization with the Great War Veterans' association through the ladies' auxiliaries of the various branches.

It also was the feeling of the convention that a junior organization should be formed, with the idea of educating the children so they may be able to carry on the Great War Veterans' association work in after years. The executive will work out the details of this suggestion.

More latitude was authorized in forming the geographical areas for provincial commands, the situation arising in such provinces where it is not always convenient for the branches to be affiliated with the command in their own province, as, for instance, with the Ontario branches bordering Manitoba, who can do their work more advantageously through the Manitoba command.

Constitutional amendments, affecting collection of dues, suspensions, and special representation before the Dominion executive for tubercular men, Amputation association and soldier settlers, etc., were passed.

The executive was authorized to appoint the president, or a substitute, to represent the association on the British Empire Service league.

A motion to hold the Dominion convention every two years only was voted dawn, as well as another resolution to lessen the number of delegates by having representation at the gatherings by provincial commands, rather than by branches as at present followed.

Canon Scott was appointed honorary chaplain of the association. The convention greeted the decision with vociferous applause.

This was renewed when complimentary references were made to the impartial work of the Ralston commission.

The committee on unemployment insurance did not finish its work in time to report to the convention. It will forward its findings to the Dominon executve. In the meantime, the convention went on record as indorsing the principle of unemployment insurance. Information will be gathered by the exective, with a view to preparing an unemployment insurance bill.

A suggestion that the convention recommend the reform of the senate was greeted with cries of "No." One voice was heard shouting that the only reform to be considered should be abolition.

The usual courtesy resolutions were passed to Sir Arthur Currie, those who assisted in entertaining the delegates, and others.

WE BUY FROM MAKERS

MEN'S Bib Overalls, BLACK, or Blue and White, AT $1.95, prove again that MORRIS is on the job.

Madden Block

BOYS CLOTHED CHARLES MORRIS COMPANY MEN SUITED

Ward Street

No Soap Better For Your Skin Than Cuticura

Soap, Ointment, Talcum, 25c. each. Sold everywhere. Can. Depot: Lymans, Limited, St. Paul St., Montreal.

WILSON'S FLY PADS

Kill them all, and the germs too. 10c a packet at Druggists, Grocers and General Stores.

BEATTY FINDS EMIGRANTS ARE JUST WAITING

Railway President Returns From Survey of European Countries

BRITAIN WILL SUPPLY WORKERS AND CAPITAL

Some Other Countries Also Preparing to Help Emigration

QUEBEC, Que., July 8. — On the whole, the prospects for increased immigration into Canada are excellent, in the opinion of E. W. Beatty, president of the Canadian Pacific railway, who returned here today on the Steamship Mont Laurier from an extended tour of England and the European capitals. Mr. Beatty's trip took him into Holland, Germany, Czecho-Slovakia and Austria.

Mr. Beatty said that, while the trip was hurried it was extremely informing and, as might be expected, he found, especially in the new countries, the governments and people struggling valiantly with new probems which had grown out of the geographical realignments. In spite of the fact that many of the countries had been reduced in area and in population to such an extent as to be mere fractions of their former size, there was little, if anything, to indicate that the national spirit had disappeared, or that there was any disposition to shirk the solution of the very grave financial and economic difficulties.

"To the casual observer, Germany probably gives the most obvious evidence of poverty and despondency, and Berlin itself is not at the moment an inspiring sight," he said.

Britain Wants Closer Bonds

"In Great Britain, the attention of the public men and financiers is focussed upon the dislocation of British trade through the unsettled conditions in Europe, and the possibility of that trade being extended by joint action with the dominions, as a result of the forthcoming economic and Imperial conference. From these meetings much is expected, and great satisfaction is expressed at the announcement that the Canadian government will be represented by some its ablest ministers.

"The opportunities for Canada to obtain settlers from England and Scotland, particularly Scotland, are splendid. The same applies in a lesser degree to several of the continental countries. Immigrants of a good class can be obtained from these countries just as soon as the governments provide means of assistance. This is receiving consideration, because obviously the presence of unemployed farmers and farm laborers is a drain upon the state.

"Canada is makisg progress in securing desirable immigrants, but much remains to be done if we are able to counteract in a practical way the false impression that has existed that we do not really want new settlers. Young Scotchmen of the most desirable type, trained farmers, can be obtained in substantial numbers.

Monied Men Want to Come

"Another fact wihch acts as a stimulant to migration is the desire of many men of means to come to a country in which the taxation is not so extremely heavy as in Great Britain. There are men who have capital to invest and who have not yet reached the stage when they contemplate retirement from active affairs. These cases should all be carefully assisted by accurate information.

"On the whole, I have returned with very fine convictions that the prospects for increased immigration into Canada are excellent. All we seem to need is a little extension of the overseas organization and a personnel of thoroughly well informed agents who will not fall into the error of giving inaccurate information as to the prospects in Canada. Couple with that, we will require the assistance in Canada of an organization, such as the Western Canada Colonization assocation has now become, to assist in the placing of immigrants and adapting them to their new surroundings.

"I feel confident that, as a result of the economic conference, the governments of Great Britain and Canada, by joint action, will be able to materially increase the numbers coming forward, in a way which will not involve any great financial risk to any country."

PROMOTIONS AT CRANBROOK ON A NEW SYSTEM

Standard Is Raised; Another Room Is Needed at the Central School

CRANBROOK, B.C., July 8. — With the promotion list from the Central school of this city, given out by the principal, Miss Woodland, comes the announcement that the grading for the opening of the new term will be in conformity to the new regulations of the department of education, lengthening out the public school course from seven to eight years. The ruling of the department also raising the standard required for the entrance pass has resulted in raising the standard all through the school, and the congested conditions are also stated to have lessened the number of promotions.

In addition to the two divisions which have been held outside the school building proper, two rooms in the building have had to work double shift since February, with different classes morning and afternoon.

Of the eight-roomed addition now completed at the entral school, four rooms only have been fitted up, and these four rooms are thus taken up now, and the necessity arises for the fifth from the lengthening out of the course.

At the entrance examinations, Mr. Barclay of the high school staff acted as examining supervisor for the 20 pupils or so who wrote from the Central school, while V. Z. Manning, inspector for this district, presided over the examinations of the 25 or 30 who wrote here from the outlying schools of the district.

The pupils who were promoted to the high school on the recommendation of the principal, Miss Woodland, were Jack Cummings, Ivy Dezall, Sophy Mader, Winnifred Beale, Jessie McInnis, Ena Davey, Peter Brennan, Mabel Stender, Ray Beech, Billie Taylor, Margaret MacDonald, Ethel Speers, Graham Dale, Cleland Parkin, Ronald Haynes, Loran Jordan, Alleyn Wallinger, Leonard Parkin, Marguerite Caven, Pearl Pritchard, John Helmsing, Wilhelmine Woodman, Harland Clark and Edith Johnston.

Honor rolls were won by Jack Cummings for proficiency, Cleland Parkin for deportment and Marion Miles, Edith Johnston, Ethel Speers, Allyne Wallinger, Billie Tayor and Ray Beech for regularity. Alleyn Wallinger won the prize for best writing, and Mabel Stender won a prize for showing the greatest improvement in writing.

Those promoted from Miss Magee's room to the high school on recommendation were Tom Marshall and James Johnston. Other pupils promoted from Miss Magee's room to Miss Woodland's are Aubrey McKowan, Ray Brown, Bert Laurie, James Dalziel, Billie MacDonald, Hilliard Simpson, Leslie Sainsbury, Henry Kemball, Mack Horie, Billie Taylor, Jessie Brown, Melville Reade, Edgar Sanderson, Donald Burton, Kenneth McNeil and Marguerite Dakin. Honor roll pupils were Tom Marshall for proficiency, Ejnar Erickson for deportment, and Evelyn ward, Catherine Harrison, Jack Henderson, Sherman Harris and Malcolm Harris for perfect attendance.

NELSON BALL TOSSERS WIN OVER SLOCAN

Close Game Ends in 9 to 6 Score When Locals Collect a Brace in Ninth

Slocan City's ball sluggers fell before the Nelson nine in a game on their home diamond yesterday afternoon, coming out on the small end of a 9 to 6 score.

Up till the sixth it was anyone's game, the teams at that inning standing 6-6, the score remaining such till the ninth, when Nelson put three runners across the plate. Slocan City took the lead in the second, when three runners came in; in the third they added three more, while Nelson up to that time had gained only three counters.

McDaniels did all the heaving for Nelson, retiring 13 batters via the strikeout route, while Long, for Slocan City, tied strikeouts to 10 Nelson batters. No heavy hitting was done by either side. Two double plays were staged, each team putting one over, Nelson collecting a ninth-inning try by the Slocanites. McDaniels doubled the runner at second, the batter being retired at first by Scanlan's timely peg to the first sack.

Taking the game all through it was a good exhibtion, and the large number of Slocan rooters, who pulled loudly for their favorites, were well pleased with the game. The Nelson team made the trip by cars, returning to the city last night about 9 o'clock. William Fereno umpired the game to the entire satisfaction of both teams.

The teams:

Slocan City — Hufty, catcher; Long, pitcher; Hicks, first base; Pickering, second base; R. Avis, shortstop; Stevens, third; Hicks, right field; Buchanan, center field; Law, left field.

Nelson — Brennan, catcher; McDaniels, pitcher; Kemmerling, first base; Scanlan, second base; Bush, shortstop; Notman, third; W. Marquis, right field; Hunt, center field; Richardson, left field.

Score by innings:

Slocan City	0	3	3	0	0	0	0	0	—6
Nelson	0	0	0	2	1	1	3	0	—9

After having served the Canadian Pacific Railway company for 27 years, C. A. Mesker, conductor between Nelson and Midway, who resided in Midway, has been superannuated.

His retirement was marked by a highly complimentary letter from the railway company and hearty congratulations from his many friends.

End Corns

The simplest way to end a corn is Blue-jay. Stops the pain instantly. Then the corn loosens and comes out. Made in clear liquid and in thin plasters. The action is the same.

At your druggist

Blue-jay

Ready-to-Wear

TODAY

Suit Specials—

French Tricotine, in Navy and Black. Both tailored and novelty, silk lined. Some heavy enough for Fall. 10 Only, At **$24.95**

Dress Special—

Chiffon Taffetas, in Navy, Copen, Brown, and Black; 10 Only. Clearing At **$24.75**

Canton Crepes, in Navy, Black, Brown and Copen; 8 Only. Clearing at **$24.75**

These are good buys

Coat Specials—

Polo Cloth; 4 Only. Sport models. Today **$9.75**

Velours, long models; 2 Only. Very nice. Today **$17.75**

Skirt Special—

In fancy Plaids and Stripes, also plain Tricotines. Clearing at **$7.75**

Blouse Special—

Voiles, Silks, Georgettes, dainty models. Your choice ..... HALF PRICE

NELSON DRY GOODS CO.

Ladies' Wear Specialists

Advanced Poll in Beer Referendum Looks Light One

WINNIPEG, July 8. — Less than 200 votes were cast Saturday at the advance poll in the referendum taken on the proposed bill of the Beer & Wine league. This is about one-third of the number of ballots marked during the first day at the advance poll for the Moderation league bill. The poll will be open tomorrow and Tuesday.

PORT STANLEY, Ont., July 8.—The United States naval balloon, piloted by Lieut. L. J. Roth and his aide, Lieut. T. B. Null, which started from Indinapaolis, July 4, in the international elimination race, was brought here Saturday night by the tug Frank H. Stanley, which found it collapsed and watersoaked on Lake Erie, about 25 miles southwest of here.

Indications were that the airmen had hastily ct the basket loose from its bag. Their clothing and food supplies were found in the rigging of the bag.

·ICED TEA·

when pure, delicious

"SALADA"

H505

is used, is a satisfying and refreshing summer-beverage.

"MILLBANK"

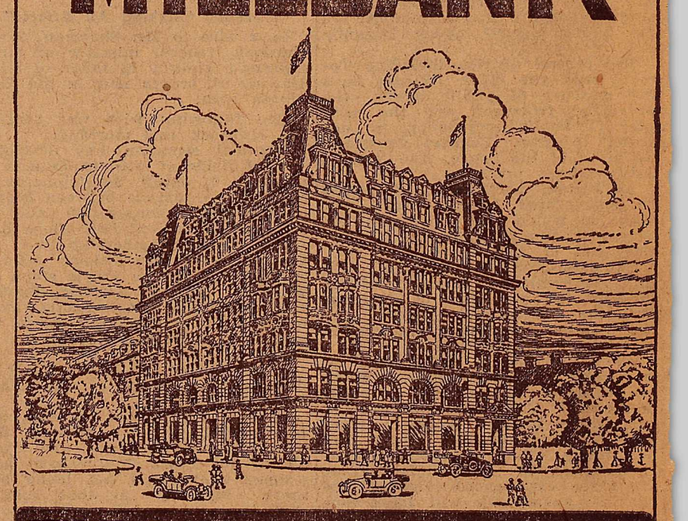

THE QUALITY CIGARETTE

IT IS YOURS

Five-sixths of the timbered area in B.C. belongs to the People.

Each year, it is increasing in value as the more accessible timber is cut.

In 1922 there was received from the sale of such timber the sum of $620,000.

This helped to keep your taxes down, and to build up the Province.

Green Timber is British Columbia's assurance of Perpetual Prosperity.

WHY BURN IT?

SLOCAN VALLEY HAS A BIG DAY WITH THE VETS

Slocan City Is Scene of Adult and Children's Sports, Ball Game and Dance

SLOCAN CITY, B.C., July 8.—Dominion day was celebrated here on Monday under the auspices of the G.W.V.A., and a large percentage of the residents of Winlow, Appledale and Berry's were in attendance, including other outside points. The day's fun commenced in the morning about 10:30, with chidren's races, winding up at night with a dance.

The prize-winners in the various events were as follows: Running high jump—First, George Law; second, William Hicks. Pole vaulting—First, William Hicks; second, Melville O'Neail. Broad jump—First, Melville Long; second, R. E. MacMillan. Hundred-yard dash — First, M. Long; second, M. O'Neail. Two hundred and twenty-yard dash—First, M. Long; second, A. Y. Rae. Putting the shot—First, R. E. MacMillan; second, William Hicks. Log-sawing contest—First team, R. E. MacMillan and Joseph Terry. Riding burro—S. Flynn, Perry's Siding. Greasy pole climbing, won by Harold Russell.

Slocan City Beats Appledale.

During the afternoon a baseball game was played between Appledale and Slocan City. A very good brand of ball was dished up. Long and Hufty were the battery for Slocan City, while the Avis brothers, Robert and George, occupied similar positions for the Appledale team. By a bunching of hits in the sixth inning, Slocan managed to get four runners across the plate, putting Slocan in the lead by two runs, the score at this stage, neither team scoring during the remaining three innings. J. O. Covington acted as umpire.

The lineup was as follows:

Appledale — George Avis, c; Bert Pickering, 2b; James Goode, rf.; Painter, 1b; John Avis, cf; Lesley Flynn, 3b; Robert Pickering, ss; Bert Stevens, lf; Robert Avis, p.

Slocan—F. Hufty, c; M. O'Neail, ss; William Hicks, 1b; E. Graham, 2b; Joseph Binnish, 3b; W. A. Buchannon, rf; George Law, cf; Wilbert Hicks, lf; Melville Long, p.

The Appledale runs were made by George Avis, James Goode and Bert Stevens. Those scoring for Slocan were Frank Hufty, William Hicks, E. Graham, Joe Binnish—Graham getting two. Eleven batters were struck out by Long and 10 by Avis.

During the day refreshment booths were conducted by the Ladies auxiliary of the G.W.V.A. This was a very material aid toward the financial success of the celebration. A well-attended dance in the I.O.O.F. hall wound up a very enjoyable day's celebrating.

BONNINGTON NOTES

BONNINGTON FALLS, B.C., July 8.—Miss Nancy Lee returned from Vernon, where she has been attending the preparatory school, on Sunday evening, and will spend the vacation at the home of her parents, Major and Mrs. Turner Lee.

Miss Gertrude Ritchie of Nelson was the guest of Miss Laura Willey recently.

Mr. and Mrs. F. Ritchie of Nelson spent last Sunday as the guests of Mr. and Mrs. A. Willey.

THE

Ideal Grocery

PHONE 265

What Shall We Serve for a Change?

Here Are a Few Suggestions:

MEAT DELICACIES
Already Cooked

Stelna Corned Beef
Tin ..... 25¢
Serve Cold with Lettuce Salad and Mayonnaise Dressing
Tin ..... 25¢

Veal Loaf
Sliced, Serve with Lettuce and a touch of French Mustard
Tin ..... 15¢

Libby's Mustard
Jar ..... 15¢

Vienna Sausage
Serve with Green Peas and Sweet Mixed Pickles
VIENNA SAUSAGE
Large Size ..... 45¢
Small Size ..... 25¢
EARLY JUNE PEAS
Tin ..... 25¢
SWEET MIXED PICKLES
Jars ..... 35¢, 40¢, 60¢

How About Salmon?
This excellent fish is always a standby.
GENUINE SOCKEYE
½-lb. Tins ..... 25¢
1-lb. Tins ..... 45¢

Northern Pinks
½-lb. Tins, 2 for ..... 25¢
1-lb. Tins ..... 20¢

Sardines
New Pack shipment just opened out. They are of Fine Quality and packed in excellent Oil. Every tin guaranteed.
CANADIAN PACK
4 for ..... 35¢
JUTLAND
6 for ..... 55¢
GLACIER
3 for ..... 35¢
FANCY NORWEGIANS
Packed in Virgin Olive. Small, firm, tasy fish.
2 for ..... 45¢
FRESH GREEN PEAS
Local Grown
2 lbs. ..... 25¢
FRESH LOCAL NEW POTATOES
3 lbs. ..... 25¢

YMIR MINING OPPORTUNITY WINS PRAISE

Engineer From London, Eng., Prepares Interesting Report on Whole District

Dcidedly interesting conclusion regarding the mines and mining in the Ymir district are expressed by Wm. Watson, mining engineer of London, England who came to this district some weeks ago to report upon some properties for an English syndicate.

Mr. Watson has not only prepared reports on the properties in which the English financiers are interested but has prepared a valuable report regarding the whole Ymir district which states:

"The recent advances in the study of ore deposits and their origin has made it possible to apply geology to mining with a higher degree of accuracy and safety than in the past, and it will be possible in the future to carry on prospecting mine development, and general mining work in a much more scientific and profitable manner.

"It is important to all engaged or contemplating being so in the mining industry of this district that all the known mineral deposits of the district be systematically examined and the basis of their classification made clear. By doing so the investigator will know the order in which the various types of ore deposits are placed and can be easily recognized. In this case the natural basis for classification is the genetic one for upon the origin of an ore deposit depends the localization of shoots or lenzes, also their persistance laterally and in depth and other vital problems met with in mining. The Ymir camp presents a number of types of ore deposits but I intend only to classify two.

Chiefly in Quartz Veins

"The ore deposits of this district occur chiefly in quartz veins and are found both in the granite rocks of the Pend d'Orille groups. The order of importance of ore deposits with relation to veins are as follows.

(1) Ore shoots in fissure veins cutting the country rock formations at acute and right angles, also veins intersecting and making junction with other veins.

(2) Ore shoots in shear zone veins striking with the country rock formations.

"In the first class belong the most productive ore shoots or lenzes so far developed in this district, and includes the ore shoots of the Ymir, Yankee, Dundee, Wilcox, etc. the veins of which strike with a general tendency N.E.-S.W. and dip N. W. The shoots vary in size and in certain cases the wall rocks are impregnated with mineral and can be mined.

"In the Yankee Girl mine, the wall rocks are intruded by offshoots from the vein and carry good values. The ore shoots or lenzes of this type of vein owe their localization and enrichment to several conditions the most important are changes in the country rock formation, traversed by the veins and which are cut at acute angles, also the intersection and junction of dykes, faults, tongues, etc.

The Ymir Vein

"Veins of this class occur chiefly in the injection zones between the rocks of the Pend d'Orielle group and the Nelson Granitic Batholith. It is possible that these veins contain low grade for considerable distances, but in the vicinity of tongues, dykes, faults, etc., considerable quantities of high grade ore should be met with as these have genetic relation to ore shoots or lenzes. The Ymir vein is supposed to be independent of these intrusions but my observations show that in the Glory Hole two dykes cuting the formation pass through the vein. These intersections have in all probability been responsible for the localization of the ore shoot.

"The second class of ore deposit is one that occurs in fissure veins. Striking with the formations, these veins will for productiveness depend in most cases to fault and dyke intersections. When veins of this class are found, strict attention should be paid to the above conditions. There are other classes of ore deposits in this district but no useful purpose is gained by enumeration. The principal ores of the district can be classified on a basis of mineral content as follows.—Ore consisting mainly of auriferous gelena, iron pyrite, and zinc blende, in a gaugue of quartz. The quartz has a varying colour and texture, and is in some cases a dark smoky blue. When this quartz is associated with the above minerals, the values of gold and silver are usually high. When mineral as above is associated with a white quartz the values of gold are not usually of such a high nature. When the quartz is oxidized, honeycombed, and sheared, high gold values can be expected, especially if the sulphides are associated. The minerology of the veins in the Ymir district is thus comparatively simple and is quite characteristic of this district.

States Camp Is Ideal

"I am personally impressed with the geological conditions the strength of the veins and the number of same in the camp. The veins generally are in belts parallel to each other. On the good mining precept parellel veins to known productive veins should be searched out and developed and in the vicinity where they cut stocks, tongues, tykes, etc., at acute angles ore shoots or lenzes should be expected.

"The Ymir camp I consider to be ideal for developing companies and they should not miss the opportunity of visiting it. They should within a short time be well paid for their outlay as the district lends itself to mining being carried on economically and depths from 1000 feet can be obtained before water level is reached and the consequent expense of pumping, etc. entailed.

The district is well supplied with water from which hydro-electric power could be generated for mills, etc. The transportation facilities are good, having the Nelson-Spokane railway running through the centre of the district.

"There are several developed properties in the camp which are in a position to become immediate producers as these have large bodies of ore blocked out and in sight. The majority lack the necessary capital to enable them to go ahead. Others are idle for reasons best known to the owners. With the excellent showings in this camp, capital cannot for long remain outside and those who are desirous of securing good properties would do well to look into it. To my mind it is a district that has not been understood by those interested in it in the past and too little attention has been given to the geological structure. At present there is no mining being carried on in the Ymir camp for other than assessment purposes.

"I have carefully examined a number of properties and studied the geological conditions as applying to each. Several of the prospectors in this district have kindly shown me the various locations and I am indebted to them for their assistance. I think it will be a service to mining generally to include in this summary a few details of properties I have examined, as I have said above, I think the camp as a whole has not in the past had justice done to it and has been practically condemned on that account.

The Golden Crown group is situated three miles N. E. of Ymir, on the south divide of Wild Horse creek. There are five claims in all, Agnes, Ethel, Storehouse, Bimetalic, lying in a chain. North of the latter claim is the Golden Crown. There are strong veins upon this property from 6 to 14 feet wide having a bearing N. E.-S. W. dipping N. W. and cutting through the formation. Throughout the property, considerable work has been done and tunnels 115, 170 and 310 feet long have been driven, besides several open cuts and two shafts about 20 feet deep each. Gold values from assays are from 1 oz. up to 4 oz. per ton. Several strong intrusions up to 200 feet wide cut through this property and owing to the genetic influences of these to ore shoots and lenzes I consider this group has great possibilities. This property is owned by Messrs. Dowling and Graney.

"The Goodenough group lies N.E. of the Golden Crown group and comprises the following claims, Goodenough, Little Nell, and Damascotta. Several open cuts—shafts and two tunnels 115 and 130 feet long consist of the development work done. The 130-foot tunnel cuts a vein which shows mineral giving a commercial assay over about 6 feet of $34 per ton. A recent assay has given $59 per ton. The sample for this was taken in my presence. One assay made upon a sample of ore sent to me in London gave gold values 2-oz 17 dwts. per ton. One of the shafts sunk to a depth of about 50 feet by the Ymir Gold Mines limited, gave a 20-ton shipment of ore having values 1-10 oz. gold and six ozs. silver per ton. The group is owned by Messrs Lovell and partners.

"The mine, lies N.E. of the Goodenough group, on the north slope of the north fork of Wild Horse creek, and at one time was famous as being Canada's largest gold mine. Owing to the deep level portal being caved it was not possible for me to examine the vein at depth. Old timers contend that ore is in sight in the 10th level which cover a length of 15 feet and full width of the vein would give an assay of $20 per ton. I have no doubt that if development work had been done to search out and prove another mineralized zone at depth, this mine would still be yielding considerable returns. The foot wall of the vein as shown in the Glory hole of this mine has a pronounced turn south and the bearing plotting indicates this vein as continuing through the Goodenough and Golden Crown groups.

Two Veins Exposed

The Derby and Mantle claims are situated on the north slope of the south divide of Wild Horse creek. Two veins are exposed upon these claims and run parellel to each other. One is about ten feet wide and gives assays of $9 per ton. The other is about 12 feet wide showing two feet of quartz on the foot wall. Assays over this width give values of $20 per ton. The development work consists of eleven open cuts and one tunnel 50 feet long. Immediately to the N. E. of this tunnel I noted two intrusions of considerable strength cutting through the formation.

"The Dewey group which is about 3 miles S.E. of Ymir town, on the north slope of Porcupine creek, consists of five claims, Dempsey, Dewey, Jubilee, and Tyne, in a chain, west of the Dewey and Jubilee contact is the Birch. Two veins are located upon this group one having a N. E. bearing and dipping south west, the other having a N. W. bearing and dipping N. E. Both veins are strong and well defined and show mineral ranging from 1 foot to 3 feet wide in bands. Assays made upon samples taken by me give values up to $52 per ton. A new tunnel is at present being driven to cut the N. E. vein and is now about 40 feet from the point of intersection. When this is completed, the possibilities of production will be indicated. This property promises well as good values are obtained from both veins at all points opened. The development work consists of 4 open cuts, 2 tunnels 40 feet and 30 feet long, besides the new tunnel which is now driven about 150 feet. The property is being developed by the Chlorida Mining and Milling Co., Waverley, Wash.

The Dewey Group

MINERAL CLAIMS BEING SURVEYED

Notice that a number of mineral claims of interest to Nelson have been surveyed, is contained in the British Columbia Gazette. The properties mentioned are in the Kaslo district, and are to be known as the Nelson, Superior and Magnolia mines.

BALFOUR SCHOOL STATUS RAISED

The British Columbia Gazette contains notice that the school at Balfour has been raised from the status of an assisted to that of a regularly organized school district.

SLOCAN BALL CLUB GETS A DONATION

SLOCAN CITY, July 8. — A donation of $6 was turned over to the Slocan baseball club by a committee who was in charge of a recent dance.

AUTOISTS TO SHOW SIGNALS

Amendment to Motor Vehicles Act Governs Turning of Cars

Stricter regulations governing the turning of stopping of autos on the highway, are announced in the British Columbia Gazette, as an amendment to the Motor Vehicle act.

In brief, the amendment provides that all autoists must indicate, when about to stop on a road or intending to turn, the direction they propose to go, by extending the hand and arm.

The regulations, however, permit the use of the new, automatic "stop" signals on the rear of the cars, but these must first be approved.

The amendment reads:

"Before turning, stopping, or changing the course on the highway of any vehicle, and before turning such vehicle when starting the same, it shall be the duty of the operator thereof to first ascertain whether there is sufficient space for such movement to be made in saftey and if the operation of other vehicles may reasonably be affected by such turning, stopping, or changing of course, the operator shall give a signal plainly visible to the operators of other vehicles of his intention to turn, stop, or change his course. Such signal shall be given by the use of the hand and arm or by the use of an approved mechanical or electrical device.

"When the signal required by this section is given by the use of the hand and arm the intention to turn such vehicle toward shall be indicated by extending the hand and arm horizontally from and beyond the left side of the vehicle; the intention to turn to the right shall be indicated by extending the hand and arm vertically with the hand poniting upward out from the left side of the vehicle; when the signal to be given is to indicate the intention to stop the vehicle or to abruptly or suddenly check its speed, it shall be given by extending the hand and arm out from and beyond the left side of the vehicle and pointed in a downward direction."

SLOCAN CITY NOTES

SLOCAN CITY, July 8. — R. I. Kirkwood of New Denver was a recent visitor in town.

Mrs. W. E. Graham and little daughter, Enid, went to Nelson on Monday.

Mrs. Stephen Grant and two little daughters, Susan and Irene, went to Nelson on Wednesday for a few days' visit with Mr. and Mrs. P. F. Knight.

Mr. and Mrs. Walter Tattrie, Miss Edme Erickson, Miss Marjory Goldsbury, Roy Tipping and Fred Burgess were visitors here on Sunday from Silverton, making the trip in their launch.

Miss Dora Pendry of New Denver was in town, the guest of her little friend, Miss Susan Grant.

Mr. and Mrs. James Farrel of Vancouver, who were at one time residents of Slocan City, and are spending the summer with relatives in New Denver, spent last week-end here, the guests of Capt. and Mrs. William Kirby.

Mr. and Mrs. H. F. Butler left to spend a holiday with relatives in Kaslo. They expect to visit the coast before returning. Mr. Butler is an employee on the steamer Slocan.

Mrs. M. P. Reid and daughter, Miss R. Bernice Reid, left on Wednesday morning for Okanagan Landing.

Misses Rosie Zedra and Victoria Zedra, and Mrs. Zuccio of New Denver are in town, the guests of Mrs. Cecchini and family.

Campers Locate at South Slocan Pool

SOUTH SLOCAN, B.C., July 8.—Mr. and Mrs. Y. Soamnes and family of Revelstoke are spending a vacation at Creel Lodge.

Mrs. C. Guillaume and family of Trail are spending the holidays here, the guests of Mrs. H. Kingwell. Mr. Guillaume motored down with them on Monday, and spent the day.

Mrs. McLean and little son, of Trail, are camping at Purdy's cabin for the summer months.

Everything in the Store Reduced excepting goods on which price is fixed by the manufacturers.

JULY CLEARANCE

Reductions on Clearance Sale Goods of From 20% to 45%.

Standard Furniture Clearance Sale sets the Standard for better homes. It combines the Maximum of Comfort and Attractiveness with the Minimum Expenditure. Every new home-maker and established homes, should see these unusual values. Well selected Furniture lasts a life time. When selecting goods from our large stock your wants can be satisfied. Out-of-town customers will be cared for, as if right in our show rooms. Make early selection.

Bedroom Furniture

5-PIECE GENUINE WALNUT SUITE—Vanity Dressing Table, Chiffonette Robe, Bed, bow foot, Bench and Chair. Regular $365.00. For $287.50
4-PIECE SUITE, WALNUT FINISH—Dresser, Chiffonier, Bed, Dressing Table. Regular $195.00. For $147.50
6-PIECE OLD IVORY SUITE—Dresser, Vanity Dressing Table, Chiffonier, Rocker and Bench. Regular $297.50. For $261.75
3-PIECE FUMED OAK SUITE—Dresser, Bed and Chiffonier. Regular $205.00. For $143.75
2-PIECE SUITE, WALNUT—Chif Robe and Dresser. Regular $143.00. For $117.50

Odd Dressers and Dressing Tables

GENUINE MAHOGANY PRINCESS DRESSER—Regular $98.50. For $77.50
WALNUT DRESSER—Regular $88.50. For $69.75
WHITE ENAMEL DRESSER—For $29.75
WALNUT FINISH DRESSER—For $29.00
WALNUT FINISH DRESSER—For $37.50
WHITE ENAMEL DRESSING TABLE—For $31.50
WHITE ENAMEL DRESSING TABLE—For $19.00
OLD IVORY DRESSING TABLE—For $37.50
CHESTER DRAWERS—$10.50, $15.00, $17.50, and $24.50

Wicker Chairs and Rockers

Upholstered Spring Seats. $17.50, $19.50, $21.00 and $25.00
WICKER TABLES and FERN STANDS—For $9.50, $16.50, $23.50
FERN STANDS—Price ..... $5.00 to $10.50

Verandah Furniture

SEA GRASS CHAIRS—Price ..... $9.75 and $13.00
SEA GRASS TABLES—Square and Round. For $12.50
OLD HICKORY CHAIRS—At ..... $8.25 and $11.75
OLD HICKORY TABLES—For $7.50
RUSH SEAT CHAIRS—Natural and Red. For $4.75

Dining Room Furniture

9-PIECE QUARTERED OLD ENGLISH OAK SUITE—Buffet, China Cabinet, Oval Extension Table, 1 Arm and 5 Chairs. Regular $465.00. For $342.50
9-PIECE SOLID WALNUT SUITE—Regular $585.00. For $412.50
9-PIECE WALNUT FINISH SUITE—Regular $232.50. For $189.00
8-PIECE WALNUT FINISH SUITE—Regular $167.50. For $141.25
6-PIECE BREAKFAST SUITE, OLD ENGLISH OAK—Gate Leg Table and 4 Chairs. Regular $75.00. For $61.50
FUMED OAK SUITE—Eight Pieces: Buffet, Pedestal Table, 6 Chairs. Regular $140.00. For $112.00
ODD PEDESTAL OAK EXTENSION TABLES—Golden and Fumed. For ..... $57.50, $52.50, $48.50, $29.50 and $26.50
QUARTERED OAK DINNER WAGON—Regular $62.50. For $49.75
WALNUT DINNER WAGON—Regular $50.00. For $40.00

Library Tables

WALNUT TABLE—Regular $60.00. For $42.00
FUMED OAK TABLE—Regular $78.00. For $61.50
FUMED OAK TABLE—Regular $40.00. For $30.75
FUMED OAK TABLE—Regular $32.00. For $23.50
FUMED OAK TABLE—Regular $30.50. For $21.75
FULL-SIZED IRON BED—Spring and Mattress $17.50
BRASS BEDS—2-Inch Posts. For ..... $57.00, $55.00, $43.50 and $16.50
6 TWO-INCH POST BEDS—1 1-16 inch Fillers. At a very special low price. Regular price, $32.50. For $15.00

Kitchen Cabinets

OAK KITCHEN CABINET—Regular $95.00. For $71.75
ELM KITCHEN CABINET—Regular $70.00. For $49.00

Hall Mirrors

HALL MIRROR—Golden Quartered Oak. Regular $25.00. For $18.00
FUMED OAK—$20.00. For $16.50

Chesterfield Suites and Odd Chairs

CHESTERFIELD BED AND 2 CHAIRS—Upholstered in heavy Mohair. Regular $345.00. For $339.00
CHESTERFIELD AND 2 CHAIRS—Upholstered in Blue and Gold heavy Plush. Regular $365.00. For $279.50
CHESTERFIELD AND 2 CHAIRS—Upholstered French Tapestry. Regular $275.00. For $241.75
CHESTERFIELD BED—Upholstered Tapestry. 84 inches long. Regular $225.00. For $183.50
DAVENPORT BED, WALNUT, AND 2 CHAIRS—Upholstered Tapestry, Cane Back and Arms. Regular $193.00. For $151.25
ODD CHESTERFIELD CHAIRS AND ROCKERS—Upholstered in Tapestry and Plush. Regular $85.00. For $60.00

Tennessee Cedar Chests $37.50

CHESTERFIELD TABLES, WALNUT—Regular $75.00. For $55.00
Regular $65.00. For $49.50

High Grade Chairs and Rockers

CHAIR AND ROCKER, WALNUT—Upholstered Box Seat, heavy Plush. Regular $97.00. For 75.50
CHAIR AND ROCKER WALNUT—William and Mary. Upholstered heavy Mohair. Regular $110.00. For $83.50
OLD WINDSOR WALNUT CHAIR AND ROCKER—Box Upholstery, French Tapestry. Regular $112.50. For $82.50
WINDSOR CHAIR AND ROCKER, WALNUT—Regular $60.00. For $46.75
WINDSOR CHAIR AND ROCKER, WALNUT—Regular $48.00. For $36.90
CRAFT CHAIRS—Regular $48.50. For $37.75

Baby Carriages and Sulkies

LLOYD LOOM—Regular $72.00. For $57.50
LLOYD LOOM—Regular $65.00. For $52.50
LLOYD LOOM—Regular $62.50. For $49.50
LLOYD LOOM—Regular $47.50. For $39.50
LLOYD LOOM—Regular $40.00. For $34.50
WICKER BABY CARRIAGES—Regular $40.00. For $29.75
ENGLISH PREAM CARRIAGES—Regular $60.00 For $37.50
5 WOODEN BABY CARRIAGES—To Clear $28.50
SULKIES—With Hood $14.75
SULKIES—Without Hood $12.00
TWO-WHEELED SULKIES—For $3.50

Curtain Material

Scrum, per yard ..... 15¢
Marquisette, per yard ..... 35¢
Voile, per yard ..... 45¢
Chintz, per yard ..... 30¢

Odd Chairs

KITCHEN CHAIRS—Hardwood ..... 90¢
HIGH CHAIRS—Elm $3.15
COMMODE CHAIRS—Elm $2.90
NURSE ROCKERS—Elm $2.75
ARM ROCKERS—Elm $3.00
CENTER TABLES—Price ..... $3.25 to $7.50
CUSHIONS—For ..... 75¢, $1.00, $1.25, $1.35
MIRRORS—For ..... 35¢, 50¢, 75¢ and $1.00
CAMP STOOL—Aluminum Folding ..... 75¢
SASH EXTENSION RODS—3 for ..... 25¢
WINDOW SHADES—Odd Sizes. Each 65¢
PICTURES—For 25¢, 50¢, 75¢, $1.00 and Up

WILTON, AXMINSTER, BRUSSELS TAPESTRY and WOOL RUGS and MATS, 20% OFF.

Standard Furniture Company

Complete House Furnishers — Nelson, B. C.

THE DAILY NEWS

Published every morning except Sunday by The News Publishing company, limited, Nelson, B.C., Canada.

Business letters should be addressed and checks and money orders made payable to The News Publishing company, limited, and in no case to individual members of the staff.

Advertising rate cards and A. B. C. statements of circulation mailed on request, or may be seen at the office of any advertising agency recognized by the Canadian Press Association.

SUBSCRIPTION RATES.

By mail (country), per month	$ .60
Per year	6.00
Outside Canada, per month	.75
Per year	7.50
Delivered, per month	.75
Per six months	4.00
Per year	7.50

Payable in Advance.

Member Audit Bureau of Circulation.

MONDAY, JULY 9, 1923

Crop Prospects Unusually Good

Crop prospects all over Canada appear to be excellent, which will mean a huge production of natural wealth and its translation into terms of dollars and cents between now and the winter.

Grain crop prospects are good throughout the prairie provinces. Precipitation has been heavier than usual and the grain gives promise of filling out well.

In British Columbia, field crops, according to the government reports, will be heavy, while the apple harvest should easily exceed all past records.

Marketing of the apple crop will be carried out in the interior of the province by the new cooperative association, and there is every reason for expecting that it will be successful. Some difficulties will have to be overcome, some errors may be made, but the association is founded upon sound principles, which will ensure success providing that the members do their part. In this connection it is evident that there is a general disposition on the part of the growers to give the marketing association wholehearted support. It is realized that selling must be organized. There is no satisfactory substitute for centralized control and marketing.

Goodwill and Municipal Advertising

Printers' Ink points out that every large city, and many smaller ones, entertin their thousands of visitors every year. On rare occasions, such as during a convention or some similar gathering, the visitors are greeted by the mayor, the president of the board of trade and other representative citizens and are handed the freedom of the city. These visitors are given a chance to get a favorable impression of what a city has to offer.

But how about the thousands who drfit about, unnoticed by any but those who have to do with taking care of travelers' needs?

The Denver tourist and publicity bureau has for several years been running an extensive advertising campaign on behalf of Denver and the state of Colorado. It has been instrumental in bringing many people to the city and state and in sending them away with only the most favorable memories of their visits. This organization early in its career realized that one of the biggest factors in its success was the cooperation of those who have most intimate contact with outsiders.

The bureau has given dinners to redcaps and street car conductors. The governor and the mayor always attend these banquets and speak. The utmost is done to impress on the guests the importance to the city of the way they treat visitors, and no small part of the success of the campaign has been due to the cooperation of these men.

Just as every manufacturer has to depend a great deal on the retailer for consumer goodwill, so does the city have to depend on its redcaps, street car conductors, taxi drivers and others in similar occupations for the goodwill of the visitors. Definite effort to get their cooperation behind any municipal advertising campaign is sure to increase its value and build prestige for a city among the thousands who enter its gates.

What the Press Is Saying

An English View of Prohibition

The ideas of nations other than our own on the question of prohibition, which, like the poor, seems to be ever with us, are, or at least ought to be, of interest and value. Here is what that ultra-conservative (with a small "c") and socially correct London paper, the Morning Post has to say in part in this regard:

"Great critics, like great lawyers, thrive on good wine. Without wine there may, indeed, be no law and no criticism—an appalling possibility to contemplate. The exigencies of modern life may compel us to avoid wine, and even beer, in the daytime; but that is all the more reason why we should not permit Pussyfoot to invade our privacy at and after the one meal where leisure is still possible."

This is a comparatively new angle on an ancient subject. No wine, no law, says the Post. But that can't possibly be right. For look you, here we are in Saskatchewan without wine, or beer, or spirits (that is, the bottled kind), or anything except pop and ice cream, and just let your imagination linger for a moment on the amount of law we are blessed (?) with.

Of course it may, and probably will, be claimed that the legislation turned out by the barrelfull, bushelfull and basketfull by every legislation grinding machine is hardly worthy in many cases to be dignified by the term law. Still it has to pass for such. And if that be the case and the Morning Post be right, what would happen if we had the wine in addition to the law-making. We would probably be drowned—not in the wine but in the law.—Prince Albert Herald.

Efficient Housekeeping

BY Laura A. Kirkman

DISHES IN THIS WEEK'S MENU

TOMORROW'S MENU

Breakfast
Berries
Cereal
Fried Liver, Bacon
Coffee Toast

Luncheon
Kidney Bean Soup
Whole Wheat Bread
Tea Fruit Salad

Dinner
Cream of Celery
Baked Fresh Codfish
Baked Potatoes
Stewed Tomatoes
Pea-Carot Salad
Cottage Pudding
Coffee

Combination Salad—This means, of course, any combination of left-overs suitable to combine for a salad. The "combination salad" which Thursday's menu will call for might, for instance be made of beets, string beans (left over from Wednesday night's dinner), mixed with a hard-boiled, diced egg and a little chopped pickle to make it appetizing. Serve with mayonnaise dressing.

Stuffed Potatoes—Bake six potatoes of uniform size. When done and still hot, cut off a small end from each potato and scoop out the inside into a bowl; mash well and add two tablespoons of butter, one-half cup of hot milk, one teaspoon of finely chopped parsley and salt and pepper to season. Beat the whites of two eggs stiff and mix it with the potato. Then refill the skins with this stuffing, letting it mound up well. Brush the tops with the egg-yolks gether into a small pan so that they will stand upright. Slip the pan into a hot oven for ten minutes, and serve. If desired, a slice of bacon may be laid over the top of each potato to crisp in the final baking.

Stuffed Baked Peppers—Cut a slice from the stem-end of several bell peppers and scoop out the seeds. Let the pepper-cups lie in a salted water for one hour, then boil them in clear water for 10 minutes and drain They have now lost their strong taste and are ready to be stuffed. Of course, hash, ham and peas, or any appropriate stuffing may be used for them. But the stuffing I had in mind for Sunday night's supper menu is the following:

Chicken Stuffing—Put the left-overs from the Sunday noon dinner's fricaseed chicken through your meat grinder, measure it, then season it to taste with salt and pepper. Add one teaspoon of grated onion, one tablespoon of chopped parsley, one large tomato finely minced, with its juice, and the same measure of cracker crumbs as you have of chicken. Mix well together, and use as a stuffing for the pepper-cups. Lay a slice of bacon over the top of each stuffed pepper and bake, in a pan containing a very little boiling water, for 40 minutes. If desired, chopped stuffed olives may also be added to the stuffing, to give a different flavor. Or left-overs of chives, celery and a very little chopped pickle may be added. The peppers may be stuffed in the early afternoon, kept in the refrigerator, then baked at night for supper—thus allowing the housewife to remain out till suppertime.

All inquiries addressed to Miss Kirkman in care of the "Efficient Housekeeping" department will be answered in these columns in their turn. This requires considerable time, however, owing to the great number received. So, if a personal or quicker reply is desired, a stamped and self-addressed envelope must be inclosed with the question. Be sure to use YOUR full name, street number, and the name of your city and province.—The Editor.

Who Will Win the Peace?

We used to hear a great deal about the man who won the war. We may yet to live to hear, with a greater approximation to historical accuracy, much about the man who won the peace. — London Morning Post.

Free the Land!

Many of our farmers own their land, but many of them bought at exhorbitant prices, at the very top of the boom; and they are seldom content with little farms, which one family can manage if everyone contributes. Very large farms and very small ones—that is the solution for us. But small holdings are hard to get, and no one will take up big-scale farming till our land system is altered. That is the first necessary step in the improvement of our agriculture. Free the land!—London Daily Herald.

The Lighter Side

The way of an old bachelor with a maid is a getaway.

—o—

These "thinking" jobs are nice. The boss never can tell when you are shirking.

—o—

The only things further apart than east and west are German and French statisticians.

—o—

The Turk appears less and less terrible as opportunities develop to exploint him.

—o—

The chap who said clothes make the man doubtless had seen an important citizen in a bathing suit.

—o—

"We sell dirt," says a Vancouver realtor's advertisement. So many concerns are selling these sex novels as a side line now.

—o—

What we can't understand is how a defective tire always knows when you have on white flannel pants.

—o—

Correct this sentence: "How does it happen," roared the he-man, "that I have no mayonnaise dressing for my lettuce sandwich?"

—o—

We are not fully posted on the art of fisticuffs, but our recollection is that old Father Time has the most knockouts to his credit.

—o—

After all these years under the Monroe Doctrine, Latin America is beginning to trust Uncle Sam almost as much as she trusts the grasping European nations.

In descending slippery hills a lower gear should be engaged and the speed of the car reduced by the throttle rather than the brakes.

Styles

BY LENORE

A dress of dark blue crepe-de-chine that expects to be copied by the girl who makes her own clothes, has discovered a happy way of taking on the distinction of an expensive frock by adopting the French fashion of wearing a gay cocarde at the neck, and at the belt a casually tucked-in handkerchief that is made of the same material as the

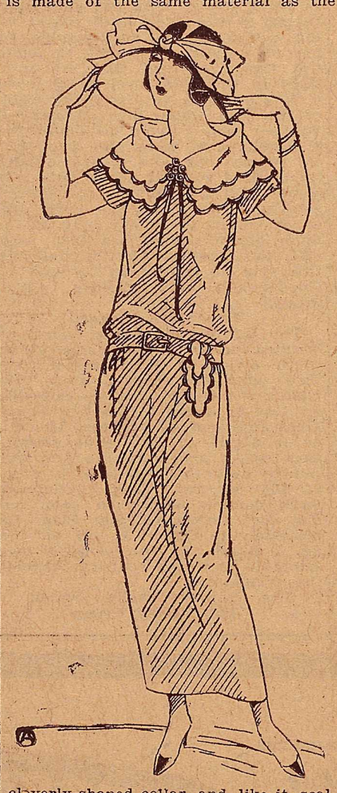

cleverly-shaped collar, and, like it, scalloped and bound around the edge.

Tiny flowers in purple and rose, with streaming ends form the cocarde. Ribbon may be used instead. White or orchid may be used for the organdie accessories.

From the illustration you will see how extremely simple is the foundation of this good-looking model. But if desired, loose or inset panels of pleating may be added at the sides, and the sleeves below the cape may be detachable.

Ten Years Ago

(The Daily News, July 9, 1913)

Leonard Clark of Gray Creek was in the city yesterday to replace an outboard motor engine, which he lost some months ago when a big fish pulled the old engine overboard.

* * *

With two silver challenge cups in their possession, and two handsome shields won by the members of the senior double crew, and awards for second honors in every other event in which they competed, Nelson's representatives at the Coeur d'Alene international regatta returned on the Crow boat last night.

* * *

J. Fred Ritchie of Rossland is a visitor in town.

* * *

H. Perry Leake arrived in the city on the Nasookin last night, on his return from a visit to Golden and Windermere.

* * *

It is now possible to drive from Trail to Castlegar, the government having built a road which is a marvel in construction.

That Body of Yours

By James W. Barton, M.D.

Like a House—Your Heating Plant

(Registered in accordance with the Copyright Act.)

Every house has a heating plant of some kind. It may be a stove, a hot-air furnace, a hot-water furnace or even steam.

You know how the heating is done. The fire is built, air is allowed to get to it, and it burns away, the heat going directly to the rooms in the case of hot air, or by means of hot water carried to the radiators. The waste or burned-out coal—ashes—is then taken away from the furnace.

Similarly in that body of yours you take food into your system which burns in the air breathed in by the lungs, and the heat is thus created for the needs of the system.

Now what type of heating is your body system? You can guess all right, because you know it is the hot liquid blood coursing through your blood vessels that carries heat to every part of the body.

You see every bit of tissue right down to your toes has to be nourished and warmed, and it can only be done by the blood. It reaches every part—a perfect system.

Nothing invented by man gives the heat for the amount of fuel used that you get from your food.

Now if some parts of your body—your feet, for instance—are not as warm as they should be, it is because the pump that sends the blood or heating fluid along is not as strong as it might be. That pump is your heart.

Thus if you are going to get a good fire in your house that will give you plenty of heat, you try to get good coal, and a good draught. Similarly with the heating of your body, you want good fuel—food—and a good draught—that is good air into the lungs.

That's why a man living outdoors even if he does little work, gets his food well burned up by the good supply of air.

I've talked so much about the dire effects of leaving "ashes"—waste matter in the body that I'll forego saying anything about it this time. So remember that you have a heating system unequalled for efficiency in that body of yours.

That he has sold coal at a higher price than any living man, is the claim of a Yorkshire, England, miner, whose hobby is carving.

Thirty years ago he tried to carve alump of coal in the shape of a book. He was successful, and since then he has gone on perfecting his strange art. There is quite a large demand for his models, and often he has sold a piece of carved coal, weighing an ounce or two, for two or three dollars.

This strange sculptor polishes his material until it looks like ebony, and the result is very effective.

He has made models for such famous people as Queen Victoria, Lord Roberts, Lord Kitchener and Mr. Asquith.

Twenty Years Ago

(The Daily News, July 9, 1903)

A handsome illuminated tsetimonial, which the celebration committee at Ymir on Victoria day have had drawn up, has been received by F. L. Irwin, bandmaster of the city band, and expresses an appreciation of the citizens of Ymir of the services of the band at the celebration there.

* * *

Owing to the Bow river overflowing, the lower portion of Calgary is today under water. Heavy rains account for the rise.

* * *

Poplar Creek, above Kaslo, is creating some excitement in the mining world today. A number of men, among them P. Keeley, left Kaslo by the steamer Hercules with supplies to begin active work. Trains are to be running on the Lardeau branch on Saturday next.

* * *

A force of 12 men will start operations on the Alexander group on Bird creek, owned by L. J. D. Bird, who has just returned from Chicago.

More leisure hours—

Sunlight Soap brings many extra hours of leisure on wash day. How? Because its efficiency and absolute purity save you from many weary hours of wash tub drudgery. Clothes rubbed with Sunlight and put to soak need only rinsing to make them clean—the dirt runs away. No other laundry soap has the wonderful Sunlight blend of cocoanut and palm oils.

The purest laundry soap in Canada.

890S

Building Material

Let us figure your bills of Building Material. Coast Lumber a specialty.

John Burns & Son

Big Aluminum Ware

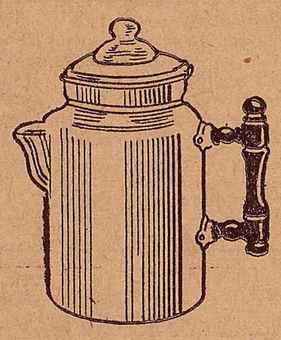

SALE

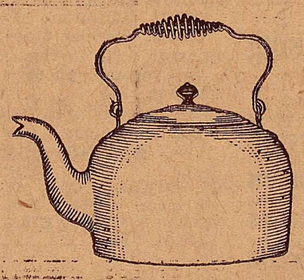

9 o'Clock Tuesday Morning

Greatest Opportunity of the Season to Stock Up Your Kitchen with "Quality"

ALUMINUM WARE

COFFEE PERCOLATORS Each	$1.59
DOUBLE BOILERS Each	$1.59
COVERED ROASTERS Each	$1.59
TEA KETTLES—Heavy Each	$1.79
FRY PANS—Black Enamel Handle Each	$1.49
SOLID MOULDS— Each	10c AND UP

SAUCE PANS, PERSERVING KETTLES, MIXING BOWLS, STRAINERS, OBLONG COVERED ROASTERS, DIPPERS, PIE PLATES, Etc., at

First Come, First Served *See Our Windows*

BARGAIN PRICES

Nelson Hardware Co.

Wholesale and Retail "Quality Hardware"

BAKER STREET NELSON, B. C.

How John and Marjorie Married

On John's Small Salary

JOHN is employed in the office of a well-known Toronto manufacturer. In 1918 he became engaged. Three years later—June 11, 1921, was set as the wedding day.

In 1920 the business slump came and John found the date of his wedding fast approaching without any betterment of his position or salary To be sure he was earning enough to pay the expenses of running a home—but if anything happened to him, Marjorie—his fiancee, whom he so badly wanted to marry—would be left penniless. He thought of insurance, of course, but he figured he could not afford to take out a large enough policy to make it worth while.

One day he was startled when a North American Life man called on him and told him how low the rates were on a $10,000 Straight Life policy. He found he *could* afford it—and, to make a long story short, he took out the policy and married Marjorie.

Today they both declare "We're the happiest couple ever, thanks to that wonderful day when our problem was solved by the North American Life man."

You, too, will be astonished at the remarkably low rates and special provisions of a North American Straight Life Policy.

Fill in the coupon and get our booklet "The Whole Life Policy."

NORTH AMERICAN LIFE ASSURANCE COMPANY

"Solid as the Continent"

Head Office—Toronto, Canada

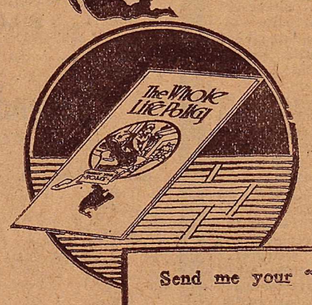

A. C. LAWRENCE, District Manager,
2-3 Aberdeen Block, NELSON B.C.

Send me your *"Whole Life Policy"* booklet.

Name.....

Address..... Occupation.....

Age.....

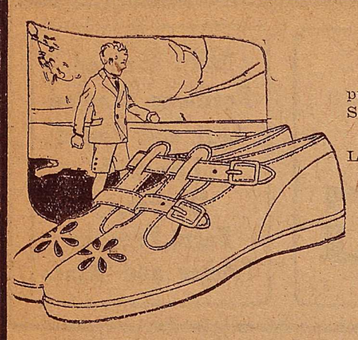

Sandals

Keep the kiddies' feet cool by putting them in a pair of our Sandals.

In stock in the following Leathers:

Brown Calf,
Smoked Elk,
Grey Ooze,
Patent Leather.

All sizes up to 2 in Misses'.
$1.50 to $2.50
Women's Brown Calf Sandals,
$2.75

R. ANDREW & CO.,
LEADERS IN FOOTFASHION

Social Happenings In Nelson

This column is conducted by Mrs. M. J. Vigneux. All news of a social nature, including receptions, private entertainments, personal items, marriages, etc., will appear in this column. Telephone Mrs. Vigneux.

Mr. and Mrs. D. StDenis, Fairview, entertained a number of friends Friday evening. Cards were the order of the evening. The first prizes were won by Mrs. Jack Bell and by Robert Bell, while the consolation went to Mrs. Jack Ryan and Mr. Varsefield. A pleasant feature of the gathering was the presentation of a piece of cut glass to the hostess of the evening, whose birthday they were celebrating.

Among the invited guests were Mr. and Mrs. J. Bell, Mr. and Mrs. R. Bell, Mrs. Jack StDenis, Mr. and Mrs. Herbert Thorpe, Mr. and Mrs. William Pascoe, Mr. and Mrs. W. E. Warburton, Chester Calbick, Mr. and Mrs. Wesley Calbick, Mr. and Mrs. Jack Ryan, Mr. and Mrs. O. Hawkins, Mrs. J. R. Stewart, Mr. and Mrs. Harry Bishop, H. Midgley of Sirdar, Mr. and Mrs. J. Dunham, Miss Loreen Dunham, Miss G. Stewart, Mrs. Horton, Mr. and Mrs. John A. Irving, Mr. and Mrs. A. W. Stubbs, Mr. and Mrs. C. Maltby, Mrs. T. L. Marquis, Mrs. Melneczuk and Miss Doreen StDenis.

* * *

L. K. Larsen and party motored to Mr. Larsen's ranch, Lareme, at Crescent Bay, yesterday.

* * *

Miss Mary Madden, daughter of Mrs. Margaret Madden, Stanley street, left Saturday evening via the Kettle Valley for Bellingham, Wash., where she will continue her nurse-in-training course at St. Joseph's hospital.

* * *

Mrs. K. A. R. Douglas arrived in the city Saturday evening from Moose Jaw, where they are now residing. She will spend the next couple of weeks here renewing old acquaintance. She has taken an apartment in the Kerr block while here.

* * *

Mrs. D. K. Mallock and daughter, Miss Dorothy Mallock, Annable block, leave this morning via the Crow boat for Kimberley, where they will spend the next few days visiting Mr. Mallock. They were accompanied by Miss Freda Williamson, who will go to Lethbridge, where she will remain the balance of the vacation with her grandparents.

* * *

Mr. and Mrs. H. B. Fuller, Miss Dorothy and Miss Isabel McKay, all of Trail, have taken a cottage at Balfour for the balance of the summer months.

* * *

Miss Clara Reid, daughter of Mr. and Mrs. James Reid, Fairview, left last evening via the Kettle Valley for the coast.

* * *

Mrs. Leonard Campbell and family left Friday evening for Nakusp, where they will visit.

* * *

Miss Annie Hoyle of Queen's Bay, who has been on a week's visit to friends in Trail, was a city visitor Saturday on her way to her home.

* * *

Miss Christina Stewart left Saturday evening via the Kettle Valley for Vancouver, where she will spend her holidays.

* * *

Jacob Knauff, a Harrop rancher, spent Saturday shopping in town.

* * *

W. Donaldson and wife of Sunshine Bay were city visitors Saturday.

* * *

Miss Joan Henderson-Cleland, daughter of Mr. and Mrs. J. Henderson-Cleland of Sunshine Bay, who has been attending high school in the city for the past term, has returned to her home for the holidays.

* * *

Henry John, a Waneta rancher, spent Saturday in town.

* * *

J. F. Stevenson of Harrop was a city visitor the latter part of the week.

* * *

F. R. Wolfle, a Spokane mining man, was a week-end visitor in the city.

* * *

G. B. Armstrong and daughter, of Merritt were city visitors Friday. They made the trip by motor, and left Saturday for their home.

* * *

H. S. Belcher of Willow Point arrived in town the latter part of the week from the coast, where he was called by the death of his father. He left for his ranch Friday afternoon.

* * *

W. E. McArthur, a Midway merchant, was a week-end visitor in the city.

* * *

W. A. Triggs and bride returned Thursday evening on the Crow boat from London, England.

* * *

Mrs. J. Hannay of Tadanac, who is summering on the north shore, was a city shopper Saturday.

* * *

J. T. North and Miss R. North of Vernon were week-end visitors in town.

* * *

T. C. Young and wife of Pullman, Wash, were city visitors Saturday.

* * *

W. H. North, manager of the Standard Silver-Lead Mining company of Silverton, spent Saturday in town.

* * *

Rachel McMillan of Chicago was a city visitor Friday evening and left Saturday morning via the Great Northern for Salmo.

* * *

W. A. Buchanan, a Slocan City mining man., was a week-end visitor in town.

* * *

Mrs. W. J. Poupore of Vancouver, who has been a guest at the home of Mr. and Mrs. A. D. Emory for the past few weeks, left via the Arrow lakes the latter part of the week for her home.

* * *

Miss Beth Newman of Trail was a city visitor the latter part of the week. She was on her way to Crescent Bay, where she was the guest of Mrs. R. C. Crowe of Trail, who is residing there for the summer months.

* * *

W. A. Manson of the Imperial bank staff, who has been on an txtensive leave, will resume his duties today.

* * *

Mrs. John Hamilton of Four-Mile was a city shopper Saturday.

* * *

Miss Dawson of Willow Point spent Saturday in town.

* * *

George C. Eggers, a Spokant lumberman, was a week-end visitor in town.

* * *

The St. Paul's Sunshine Mission band, a junior girls' organization under the leadership of Mrs. J. Bain, held their initial afternoon tea and sale of work in St. Paul's Presbyterian Sunday school rooms, Friday. Miss Marion Bell had charge of the ice cream stall, Miss Velma McIntyre Roberta Mouat and Miss Christina May dictated the policy of the fancy goods stall, Miss Louise Boyd and Miss Ruth Orr were the bake table experts, while the country booth was under the supervision of Miss Marion Wallace and Miss Henrietta May.

Three young matrons of the Excelsior club—Mrs. E. Keatley, Mrs. S. J. McDonald and Mrs. Arthur Oliver—did the honors at the tea table and were assisted by Miss Jean Bell, Miss Mildred Martin, Miss Tina McLean, Miss Daisy May and Miss Grace May. The reception committee was composed of the two youngest members of the organization, Miss Marion McInnes and Miss Jeannette Young. The chefs were Miss Winnie Foster and Miss Annie Smith, supervised by Mrs. D. McLean. Highland flings, recitations, songs and piano solos were among the items of an interesting program that was very pleasing. A sum of $21.75 was added to the mission fund. The mission band is busy securing a junior mission band life membership for the baby daughter of Dr. and Mrs. F. M. Auld, medical missionaries in Honan, who are both well known in this city. Another enterprise is a quilt for the St. Frances Lake British Columbia Children's hospital which is 90 miles from a railroad. A feature of this is that any child paying five cents can have his or her name sewn on the quilt by the junior mission band.

* * *

Miss Hilda Kilberg left via the Great Northern, Saturday morning, for Portland, Ore., where she will visit with her sister.

* * *

C. Watts motored to Slocan City yesterday.

* * *

Mr. and Mrs. J. F. Soans and children, of Revelstoke, and formerly of this city, are spending a holiday at the C.P.R. chalet at South Slocan.

* * *

Mr. and Mrs. Edward Shaw have left for the coast cities on a vacation.

* * *

W. A. McKenzie, M.P.P., was a city visitor the latter part of the week, a guest at the home of Dr. and Mrs. W. O. Rose, Vernon street.

* * *

Mrs. Fred Emory and children, of Fernie, are city visitors. They will visit while here at the home of Mr. and Mrs. A. D. Emory at Buena Vista, on the north shore, and also at the home of Mrs. A. Clyde Emory, Victoria street.

* * *

George Ross, C.P.R. agent at Castlegar, accompanied by Mrs. Ross and daughter, Helen, Miss Waldie and Miss Jean McDiarmid, all of Castlegar, were city visitors Thursday. They made the trip by motor.

* * *

Miss W. Webber of Grand Forks arrived in town Thursday evening, and will visit for a time with Mrs. H. Ward, Chatham street, Fairview.

* * *

The marriage of Mrs. Agnes Moss and H[illegible]y Kelsall, both of Silverton, took place Wednesday evening at the church of Mary Immaculate, with Rev. A. L. McIntyre of the Slocan district officiating. Mrs. J. Hughes attended the bride and Vincent Hughes supported the groom.

* * *

Mr. and Mrs. Fred Clarke of Calgary, accompanied by their three sons and Miss Gladys Wilson of Winnipeg, arrived in the city by motor Friday evening, where they spent the week-end. While here they made their headquarters at the tourists' camp grounds, with which they are favorably impressed.

* * *

A number of the members of the hospital board entertained the nurses of the Kootenay Lake General hospital, Friday evening, when they escorted them to the pretty home, Buena Vista, at Willow Point, of Mr. and Mrs. A. D. Emory, who proved to be most hospitable hosts. A few rubbers of bridge were enjoyed by some of the guests, while others took part in games, after which a most sumptuous supper was served. D. D. Townsend, Kerr apartments, was responsible for the generous donation of ice cream. Those who loaned their cars for the occasion were J. A. Irving, Dr. H. H. MacKenzie, Dr. David Hartin, Dr. J. H. Bennett, C. A. Larson, L. K. Larsen,e Lawrenc McPhail, J. W. Craggy and Scotty McCandlish. Those among the party were Dr. and Mrs. W. O. Rose, Dr. and Mrs. H. H. MacKenzie, Dr. and Mrs. David Hartin, Dr. and Mrs. J. H. Bennett, Miss A. MacArthur, Mr. and Mrs. A. Clyde Emory, Mrs. Fred Emory of Fernie, Mr. and Mrs. John A. Irving, Mrs. Thomas Gibson, H. T. Frederickson of Vancouver, Scotty McCandlish, C. A. Larson, Miss Amy Helme, Miss F. M. Whalley, Miss R. Watts, Miss A. Collins, Lawrence McPhail, Miss B. Wilson, Miss R. Collins, Miss D. Bailey, Miss K. Muir, Miss E. Wolverton, Miss I. Crowdes, Miss Agnes Cant, Miss Kathleen Johnstone, Mrs. J. W. Kirk of Kaslo, Miss Gwenyth Vincent, Miss Molly Yonge, Miss J. Kay, L. K. Larsen, Mrs. Charles Watts, J. W. Craggy, Mr. and Mrs. G. E. Lester, Miss K. Carson and Mrs. M. J. Vigneux.

* * *

Mr. and Mrs. W. A. Sturdy and family of Revelstoke arrived in the city yesterday morning by motor. They spent the day in town renewing old acquaintance, and leave this morning via the Crow boat for Winnipeg, where they will visit with relatives, and motor in the various eastern cities for the next month. Mr. Sturdy is a hardware merchant in Revelstoke.

* * *

Thomas Powell left via the Great Northern the latter part of the week for Bradford, Penn.

* * *

Miss C. E. Thomson of Balfour was a city visitor Friday.

* * *

Mrs. F. C. Smith, Silica street, left the latter part of the week via the Kettle Valley for the coast, where she will spend the next two months visiting with her son.

* * *

Mrs. J. Fingland of Tadanac, who is spending the summer months on the north shore, spent Saturday shopping in the city.

* * *

Mrs. G. Noel Brown of Bonnington was a city visitor Saturday.

* * *

Miss Winnie Thompson of Willow Point spent Saturday shopping in town.

* * *

Robert Yuill of Lockhart Beach, who has been spending the past week in the city, a guest at the home of Fred A. Starkey, Kerr apartments, left the latter part of the week for his home.

* * *

Dr. A. B. C. Dando, Stanley street, leaves this morning via the Crow boat for Lethbridge.

* * *

Mr. and Mrs. T. F. Madden and baby daughter, Mary Frances, and party, motored to Queen's Bay yesterday.

* * *

Mrs. Thomas Needham of Bonnington spent Saturday shopping in the city.

* * *

Word has been received in the city of the serious illness in Los Angeles of A. W. McCune Jr., of Salt Lake City, Utah, who is well-known in mining circles.

* * *

Mr. Midgley, a Sirdar rancher, who has been visiting in the city with his son-in-law and daughter, Mr. and Mrs. Harry Bishop, Fairview, for the past week, returned via the Crow boat to his home, Saturday morning.

* * *

Miss P. M. Thompson, Ward street, left the latter part of the week for Camp Lister, where she will visit for a couple of weeks with her brother and sister-in-law, Mr. and Mrs. J. Thompson.

* * *

Mrs. W. O. Rose, Vernon street, entertained a number of friends at the tea hour Saturday. The hostess was assisted by Mrs. W. R. Jarvis, who poured from a prettily centered table of larkspur, honeysuckle and pink roses. Mrs. David Hartin cut the ices, while Mrs. Robert Thompson assisted in serving. Out-of-town guests were Mrs. Dakin of Regina and Mrs. Thomas Wilkinson of the north shore.

* * *

Miss Lorna Anthony of Trail is spending a few days in town.

* * *

Mr. and Mrs. Bertram H. Ryley and sons, accompanied by Miss M. H. Clarke of the Cleveland university, who is spending her vacation in Cranbrook with Mr. and Mrs. Ryley, arrived in the city Friday evening via the Crow boat. They made the trip by motor, and left Saturday afternoon for Queen's Bay, accompanied by Mrs. James H. Ryley of Queen's Bay, who has been a patient in the city for some time.

* * *

A pretty wedding was solemnized at St. James church, Vancouver, when Miss Helen May, daughter of Mrs. E. J. May, formerly of Nelson, was unted in marriage to William Henry Douglas, son of Mr. and Mrs. Alexander Douglas of Vancouver. The bride was attended by Mrs. R. J. Greer, sister of the groom. The happy couple left the same evening for the sound cities, where a brief honeymoon will be spent, after which they will take up residence in Vancouver.

* * *

Mrs. Angus McDonald of Trail returned home Saturday, after having spent a week with friends in Nelson.

* * *

(Continued on page eight)

Preserving Season Requirements

Granite Preserving Kettles
Aluminum Preserving Kettles

Canning Racks
Cherry Stoners
Strawberry Hullers
Strainers
Collanders
Fruit Jar Fillers

HIPPERSON HARDWARE CO.
Look for the Red Hardware Store
PHONE 497 P.O. BOX 414

Meagher's

JULY CLEARANCE SALE

Our great Seasonal Disposal Sale swings into its Second Week, with new Super-Values from Every Department.

Make a careful inventory of the needs of yourself, your family and your home, and come here to fill same at REMARKA BLE SAVINGS.

Ten Only SUITS Left at $14.95

If your size is here you will be fortunate in securing one of these Suits at this price. Sizes 16, 18 and 20, made up of such materials as Serge, Homespuns and Tweeds. All well tailored and worth many times this money. July Sale Price **$14.95**

20% Discount on All Lines of WHITEWEAR

Women's Whitewear, consisting of Gowns, Corset Covers, Underskirts, Drawers, Bloomers and Princess Slips, all reduced for the July Sale **20%**

CORSETS at 20% Discount

Front and Back Laced Corsets, in such makes as "D. & A.," Warner's "Rust Proof" and "Nemo," for slender, medium and full figures. Prices on all reduced **20%**

Children's RIBBED HOSE, 3 Pairs for $1.00

Fine ribbed Cotton Hose, in Black, Brown and White, sizes 5 to 10. July Sale Price, for three pairs **$1.00**

Potter's PRINTS at 29c

Light, medium and dark colors, full 31 inches wide. July Sale Price, yard **29¢**

Seven Only SILK DRESSES Left at $14.95 Each

Dresses suitable for any occasion, made of good Taffeta Silk or Canton Crepe, in Black, Brown or Navy. Sizes 16, 18 and 20. July Sale Price **$14.95**

Women's PORCH DRESSES at $1.98 Each

Gingham and Crepe Dresses, suitable for beach or porch wear, sizes 16 to 42. July Sale Price, only **$1.98**

Women's COTTON VESTS at 39c

Fine Cotton Vests, plain knit or ribbed, in sizes 36 to 40. July Sale Price, each ..... **39¢**

Women's COTTON HOSE at 40c Pair

Brown, White and Black Cotton Hose, with seamless feet and legs. Were good value at 65c pair. July Sale Price, pair ..... **40¢**

DRESS GINGHAMS at 25c Yard

Scotch Ginghams, 28 inches wide, in a variety of Checks and Plaids. Regular price, 35c. July Sale Price, yard ....**25¢**

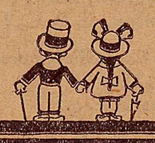

A Moderate Amount

of Grape-Nuts for the cereal part of your meal. Think of it! You cannot buy a more economical cereal food. Serve with cream or milk.

The great economy of Grape-Nuts is due to the highly concentrated nourishment it contains. Its popularity, to its delicious flavor and healthfulness. Ready to serve right from the package.

CANADIAN POSTUM CEREAL CO., LIMITED
Head Office: Toronto Factory: Windsor

"There's a Reason"

Grape-Nuts

THE BODY-BUILDER

MADE IN CANADA

815

Take up a Moir's chocolate and examine it. Notice the perfect satiny smooth coating.

Bite into that luscious shell. Honest, did you ever taste such captivating freshness or flavor?

Everything that goes into the making of Moir's chocolates is the purest and best that money can buy.

Mellow honey, full-meated nuts, pure cane sugar, luscious fruit juices, and most important of all, a perfect chocolate coating made by a secret process which preserves the delicious centres and gives to Moir's that "just made" taste.

If you have never tried Moir's you have a new and satisfying pleasure in store.

They look good and they taste better.

You'll eat them with relish and want more.

MOIRS LIMITED - HALIFAX

66

Moir's Chocolates

Markets and Finance

STOCK PRICES GAIN FURTHER

Half-Holiday Session Is Quiet, But List Makes a Further Recovery.

NEW YORK, July 7.—Stock prices made further recovery in today's quiet half-holiday session.

Opening quotatians were irregular, with a few of the leaders yielding fractionally to selling pressure. Renewal of attacks on Delaware & Hudson forced that stock down to 93¼, the lowest since 1921, but it failed to unsettle the rest of the list, and the stock eventually snapped back to 96, its previous closing price.

The Belgium ultimatum to Germany threatening a breaking off of diplomatic relations unless public disavowal is made of acts of sabotage in the Ruhr, imparted a reactionary trend to continental currencies.

Among the standard industrial stocks Baldwin, American Locomotive, Studebaker, American Woolen and American Can advanced a point or so. Central Railroad of New Jersey advanced 10 points on a small turnover, and Schulte Stores climbed 5. Gains of 2 to 3½ points were recorded by General Electric, Burns Brothers, A. Stromberg Carbureter, United States Realty, Famous Players and a few others.

Gains of a point or more also were common in the railroad group, the list including Baltimore & Ohio, Chicago & Eastern Illinois preferred, Rock Island 6 per cent preferred, Canadian Pacific, Lackawanna, Great Northern preferred, Northern Pacific, Norfolk & Western and Union Pacific.

The weekly clearing house statement showed a decrease of $61,195,000 in loans, discounts and investments and a drop of $16,234,000 in the reserve of member banks in the federal reserve banks. Net demand deposits declined $73,820,000, but time deposits increased $6,278,000. Aggregate reserve totalled $508,590,000, leaving excess reserve of $5,794,230, a decrease of $6,600,890 under the previous week.

Closing Quotations.

	High	Low	Close
C. P. R.	.....	144	146⅞
Chino	18½	18⅛	18¼
Int. Marine com.	.....	.....	5½
Gen. Motors	13½	.....	.....
Int. Nickel	12½	11¾	12½
Mo. Pac. com.	11⅞	11⅝	11⅝
Mo. Pac. pfd.	.....	.....	31⅝
Pierce Arrow	.....	.....	7½
Rock Island	24½	24	24⅜
Studebaker	103¾	101¼	103
U. S. Steel com.	97⅞	91⅜	91⅞
Willys	.....	.....	5⅞

Egg Market

OTTAWA, July 8. — Toronto carton extras, 36c; firsts, 28c.

Montreal — Steady; carton extras, 32c to 35c; extras, 29c; firsts, 25c.

Chicago—Higher, spot, 21½c to 22c; storage packed, 23¼c to 23½c.

Toronto Board

TORONTO, July 8. — There was little trace of last week's hesitancy in Saturday's session on the Toronto stock exchange. Interest centered in the utilities. Brazilian recovered to 46¾. Canadian Pacific railway moved up 2½, to 150; MacKay common sold at 108, and Toronto Railway firmed to 78 and Twin City to 73.

A marked degree of strength was displayed by Union Bank, selling up to 118, a net gain of 4 points and a gain of 8½ from the low.

Minneapolis Grain

MINNEAPOLIS, July 8. — Flour unchanged.

Bran—$20.

Wheat—No. 1 northern, $1.08⅞ to $1.15⅞.

Oats—No. 3 white, 35⅞c to 37⅞c.

Flax—No. 1, $2.71 to $2.72.

Corn—No. 3 yellow, 75½c to 76½c.

Montreal List

MONTREAL, July 8. — The improvement noted in Friday's trading on the stock market here was continued in Saturday's short session and gains were mostly in evidence in the narrow range os issues that came out.

Twin City closed at 73, a net gain of 1⅛. Second in volume was Abitibi, unchanged at 60. Brazilian was third and gained 1½, at 47.

The greatest advance was of 3 points and was recorded by Canadian Car preferred and MacKay, the former at 76½ and the latter at 109.

Consolidated Shares.

MONTREAL, July 7. — Consolidated Mining & Smelting, 25½ to 25⅝.

Montreal Produce

MONTREAL, July 8. — Butter firm; cheese active.

Cheese—Finest easterns, 17½c to 18c.

Butter — Choicest creamery, 30¼c to 30½c.

Eggs—Selected, 30c.

VANCOUVER STOCKS.

	Bid	Asked
Cork	.11	.11
Int. Coal	.15	.16½
Silversmith	.37½	.44
Standard Silver Lead	.23	..
Sunloch Mines	.15	.20
Empire Oil	.01¼	.01½
Spartan Oil	.01⅛	.01¼
Trojan	.03½	.03¾

WINNIPEG GRAIN QUOTATIONS.

Wheat—	Open	High	Low	Close
July	112½	112⅝	112	112
Oct.	102⅝	102⅞	102⅛	102¼
Dec.	100	100½	99⅞	100
Oats—				
July	46¾	46¾	46¾	46⅜
Oct.	41¼	41¼	40¾	40⅞
Dec.	39¼	39¼	39	39
Barley—				
July	51½	51½	51⅝	51⅝
Oct.	51½	51½	51½	51½
Flax—				
July	230	230	228	228¾
Oct.	202¼	202¼	199½	200½
Rye—				
July	64⅝	65⅛	64⅝	65⅛
Oct.	66¾	67⅜	66¾	67¼

Many Slocan City Pupils Wrote Exams

SLOCAN CITY, July 8. — The following pupils wrote the high school examinations at the close of the term: Preliminary course, junior grade — Isabel Grant, Arthur Cameron, Aleen Clough, Howard Parker, Bertrand O'Neail; advanced course, junior grade —Ralph Olstad, Bernice Reid, Margaret Grant, Elsie Rogers, Mabel Parker, Elma Madden; junior matriculation — Alice M. Curtis, Katherine Curtis, Dorothy Parker, Arthur Curtis.

The pupils who sat for the entrance examinations here were: Constance Law, Marguerite Madden, Vera Popoff, Clarence Olstad, William Russell, Melville Long, Evander Rogers, Montague Morley, Howarth Tattersal, Edward Curtis, Gordon Goode of Appledale and Miss Alice Carl, Winlow.

BLACK RUST FEAR BULLS THE WHEAT

Another Bullish Factor In Chicago Pit Is Report That Farmers Are Holding Back.

CHICAGO, July 8.—Conditions likely to develop black rust had a bullish influence on the wheat market Saturday, and so, too, did gossip that farmers were selling more slowly than usual at this time. Prices closed unsettled, a shade to ¾c higher, with September $1.03⅜ to $1.03½ and December $1.06¼ to $1.06⅜.

Corn finished ⅜c to 1⅛c up; oats showed ⅛c to ⅝c gain, and provisions unchanged to 5c off.

Foreign Money

NEW YORK, July 8. — Bar silver — Foreign, 63¼c.

Canadian dollars—97½c.

Francs—Demand, 5.78½c.

Lire—Demand, 4.21c.

Sterling Exchange

NEW YORK, July 8. — Sterling exchange irregular at $4.53¼ for 60-day bills and $4.56 3-16 for demand.

Nelson counter rate on sterling, $4.68¼.

Procter Is a Heavy Strawberry Shipper

PROCTER, B.C., July 8. — Strawberries are being shipped in large quantities from here every day, over 100 buckets being shipped on one occasion.

H. Clift of Wynndel spent Monday here, the guest of Mr. and Mrs. W. Donaldson.

Miss Muriel Sears spent Tuesday in Nelson.

Miss Irene Fox of Nelson is spending a few days here, the guest of Miss Elizabeth Sewell.

Mrs. D. Livingstone and family of Lethbridge have taken up their residence here for the summer months.

zG. A. Daniels spent Wednesday in Nelson.

Bonnington School Closing Featured by Picnic at Camp

BONNINGTON FALLS, B.C., July 8.—Miss K. Fletcher, the school teacher, entertained the children, parents and friends at a most enjoyable picnic on Thursday, June 28, at the camping ground. The afternoon was spent in playing games supervised by Mrs. G. L. Thompson and Mrs. W. Sundstrom. Mrs. W. D. Ridge assisted Miss Fletcher in serving tea.

Amongst those present were Mr. and Mrs. W. D. Ridge, Mrs. W. C. Motley, Mrs. R. G. Long, Mr. and Mrs. G. L. Thompson, Mr. and Mrs. W. Sundstrom, Mrs. W. Defieux, Mrs. R. N. D. Lockyer, Miss D. Lee, J. Jerome, and Harold, Mary and Doreen Long, Phyllis and David Motley, Blanche and Homer Defieux, Douglas Lockyer, Douglas, Jesse, Elmar and Winnifred Ridge, Frank Martin, Ruth and Alan Willey, Sydney and Madeline Harris, Jimmy and Elizabeth Thompson, Minnie Pufleet and Marwood Yeatman. The caterpillars also attended in great force.

The Bonnington school held a very pleasing entertainment for the school closing on Friday morning, June 29, the outstanding feature being a dialogue entitled "Love and Doughnuts," by four boys—Frank Martin, Sydney Harris, Alan Willey and Douglas Ridge.

Honor rolls were presented as follows: Deportment, Alan Willey; punctuality and regularity, Jesse Ridge; proficiency, Sydney Harris; certificates for muscular movement writing — Sydney Harris, Alan Willey, Homer Defieux, Blanche Defieux, Douglas Ridge; junior grade—Rut Willey.

Berkeley Professor Sells His Beautiful Mirror Lake Ranch

MIRROR LAKE, B.C., July 8.—Prof. John D. Barter has sold his beautiful property on the lake shore here to Lawyer Nesbitt of Cranbrook. Professor Barter and his mother have spent their summers here for several years, coming yearly from Berkeley university, Cal. Mrs. Barter will return to California in a few days, while Professor Barter intends to spend the rest of the summer in the neighborhood.

Mr. Nesbitt is expected here with his family next week. It is rumored that several other prominent citizens of Cranbrook are in partnership with Mr. Nesbitt and will share the property.

Mrs. Lloyd Helmer of Brewster, Wash., arrived here last Thursday and is spending several weeks with her parents, Mr. and Mrs. A. Link.

Miss Annie Norman arrived home a week ago after a year's teaching in Rossland.

Telfer Norman left for Nelson on Saturday to spend a few days and take

BOARD OF DIRECTORS

BANK OF MONTREAL
Capital . . . $27,250,000
Rest 27,250,000

Total Assets Over $650,000,000.00

Sir Vincent Meredith, Bart., *President*
Sir Charles Gordon, G.B.E., *Vice-President*

The Rt. Hon. Lord Shaughnessy, K.C.V.O.
C. R. Hosmer, Esq.
H. R. Drummond, Esq.
D. Forbes Angus, Esq.
Wm. McMaster, Esq.
Lt.-Col. Herbert Molson, C.M.G., M.C.
Harold Kennedy, Esq.
H. W. Beauclerk, Esq.
G. B. Fraser, Esq.
His Honour Henry Cockshutt, Esq.
J. H. Ashdown, Esq.
E. W. Beatty, Esq., K.C.
The Hon. Sir Lomer Gouin, K.C.M.G.
Gen. Sir Arthur Currie, G.C.M.G., K.C.B.
James Stewart, Esq.

Sir Frederick Williams-Taylor, General Manager

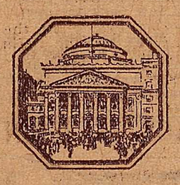

The Bank has over 600 Offices in Canada, Newfoundland, United States, Mexico; at London, England, and at Paris, France, with Correspondents in all Countries, offering exceptional facilities in all departments of General and Foreign Banking Business.

BANK OF MONTREAL
Established over 100 years

LEGAL NOTICES

CANCELLATION OF RESERVE.

NOTICE IS HEREBY GIVEN that the reserve existing over Lot 4427A, Group 1, Kootenay District, is cancelled.

G. R. NADEN,
Deputy Minister of Lands.

Lands Department,
Victoria, B.C., June 11th, 1923.
(8695)

The Consolidated Mining & Smelting Company of Canada, Limited

Office Smelting and Refining Department
TRAIL, BRITISH COLUMBIA

Smelters and Refiners

Purchasers of Gold, Silver, Copper, Lead and Zinc Ores.
Producers of Gold, Silver, Copper, Pig Lead and Zinc.

TADANAC, TRAIL

CLASSIFIED ADVERTISING

Used Articles
Real Estate
Rooms
Board
To Rent
Boats and
Automobiles

Help Wanted
Positions Wanted
Lost and Found
Livestock
Machinery
Farm Produce
Timber and Mines

Classified Advertising Rates

Local Reading Notices—3c per word each insertion. In blackface or machine capitals 4c per word. Blackface capitals 5c a word; 25 per cent discount if run daily without change of copy for one month or more. Where advertisement is set out in short lines the charge is 12½c a line for Roman type, 15c for blackface, and 20c for blackface capitals. Minimum 35c, if charged 50c.

Want and Classified Advertising — One and a half cents per word per insertion. Six cents per word per week, or 22½c per word per month, cash in advance. Transient ads. accepte only on a cash-in-advance basis Each initial, figure, dollar sign, etc., counts as one word. Minimum 25c, if charged 50c.

Lists of Wedding Presents and floral tributes at funerals—10c per line

Male Help Wanted

STATION MEN wanted; Ymir road; rock work. Apply De Wolf & Ham, Porto Rico. (9008)

MEN, women to learn barbering; paid while learning; tools supplied. Catalogue free. Moler College, Vancouver. (8912)

TENDERS are solicited for from fifty to one hundred feet of drift and raise by hand method, in quartz mine situated west of Banff. Eldon Mines Limited, 208 Dominion Bank Bldg., Calgary. (8947)

Situations Wanted Male

CARPENTER and painter wants work. Charges very reasonable. Apply 24 Annable Block. (8978)

Farm and Dairy Produce

FOR SALE—Cheap; about five acres of uncut clover and grass. Joseph Jones, Shoreacres, B.C. (9033)

To Let

TO LET—Queen's Hotel dining-room; all furnished. Apply Queen's Hotel, Nelson, B.C. (9012)

TO LET — Thoroughly renovated three-room furnished housekeeping apartments. Apply 608 Baker street. (8950)

Houses Wanted

A SMALL furnished house. Apply P.O. Box 356. (9031)

SOUTH SLOCAN, B.C., July 8.—Mr. and Mrs. Joe Potosky with their family, the Misses Mary, Julia and Amelia Potosky, left on Sunday evening for Fort William, where they are going on a month's visit. They were accompanied by Mr. and Mrs. John Potosky and family of Cascade.

Fishing was remarkably good at the Pool on Sunday. O. Skatebo's coach was 16 large rainbow, and E. Van Dulken's, 13.

Miss Mildred Houston, the school teacher at Glade, came out from Nelson last week-end and went to Glade to make investigations as to the burning of the school.

We Make It a Point to Go

at the earliest possible moment when called upon to do transferring. Our equipment is ample for any demand, so you can rely upon prompt service at all times.

"HANDLE WITH CARE"

is an unnecessary direction to us. We handle everything as carefully as can be.

Pianos a Specialty

CITY CAB
Phone 18

City Property for Sale

FOR SALE
SMALL COTTAGE
ROBSON STREET

1—Price $600.00. Termes $200.00 cash, balance monthly.

2—7 Lots $250.00, $25.00 cash balance monthly.

3—4 Beautiful Garden and Building Lots $300.00. Small payment down.

4—Baker Street Residence $3,500 Terms.

C. W. APPLEYARD
Phone 269. Box 626.
(8985)

$1300—4-Roomed Cottage, on 4 level lots, all fenced, large chicken house and stable. Terms, $400 cash.

$1300—6-Roomed House, cement foundation, on 2 good lots, fruit trees, large shed and chicken house. Terms, $550 cash.

Close In Property

A well-built 6-Roomed House with 3 bedrooms, stone foundation,gas in house; on 2 lots, 9 bearing fruit trees and outhouses. This property is in the most convenient location and is being sold for $3600 cash.

A. T. McMILLAN
Phone 601 P. O. Box 61
Room 12, Gilker Block, 510 Baker St.
Res. Phone 358L2
(9034)

FOR SALE—A snap; cosy cottage, 5 rooms, including furniture; very suitable for young couple, or couple wanting home comforts; grounds filled with small fruits, vegetables and fruit trees, full bearing. Box 9035, Daily News. (9035)

Teachers Wanted

TEACHER for Shoreacres school. State qualifications and experience. Secretary, Shoreacres. (9029)

AN EXPERIENCED Teacher for Newgate Rural School. School convenient to good boarding house, station and post office. J. A. MacDonald, secretary. (8935)

Hotels

FOR SALE—Rossland Hotel, 25 rooms, dining-room, lunch counter; completely furnished. Apply Eddie Chenette, Rossland, B.C. (8980)

Room and Board

WANTED — By bachelor, room and board, commencing on or about 19th inst. (8996)

ROOM and board — 417 Carbonate street. (9025)

Female Help Wanted

WANTED — Housekeeper, by widower with four children. Apply, stating experience, and wages required, to John McMurren, Cranbrook, B.C. (9030)

WANTED — Chambermaid and help in dining-room; one meal a day. Wages $40. Newmarket Hotel, New Denver, B.C. (8954)

WANTED — Girl for general housework. E. C. Wragge, Bank of Commerce Chambers. (8934)

Miscellaneous for Sale

FOR SALE — Single buggy and harness. Price $45. Fred Storgard, Slocan City. (9027)

FOR SALE — New Peterborough canvas-covered canoe; good bargain. Apply Box 9028, Daily News. (9028)

SPRAY for Aphis on Roses and Shrubs. Spray for Caterpillars. Red Mite Killer for poultry houses. Louse Powder, etc. Rutherford Drug Co. (8952)

GOOD 3½-inch wagon with brake; also pig with three young ones. Jack Konschuk, 309 Richard street. (9018)

FOR SALE—Camp bed and large tent; cheap. Apply Box 9013, Daily News. (9013)

FOR SALE—Baby buggy; good condition; cheap for quick sale. Phone 417L. (9016)

FOR SHINGLES write McQueen, Silverton. (8997)

FOR SALE—One pool table and all accessories. Price $50; snap for anyone wanting a pool table. Apply Stirling Hotel. (8983)

FOR SALE — Empty barrels, kegs, sacks. McDonald Jam Co. (8920)

Live stock sells quickly when it is advertised in these columns.

Boats and Automobiles

FOR SALE—Ford touring car in first-class condition; upholstering new. For quick sale, $325. Apply P.O. Box 408. (9040)

AUTO FOR SALE — Used Dodge car in fair condition. Two extra rims and other accessories. Address W. M. Archibald, Rossland, B.C. (9037)

BABY Grand Chevrolet, has only run 5000 miles, for $900. Ford car, in good shape, $250. Nelson Transfer Co., Ltd., P.O. Box 576; Phone 35. (9017)

FOR SALE—One Ford roadster, 1922 model, self-starter, five demountable tires; in first-class condition. Also one 16-foot rowboat. Apply Owner, Box 367, Nelson. (9003)

FOR SALE—1923 Ford roadster, good as new. Phone 461R3. (8994)

FOR SALE—Small launch; snap for cash. Owner leaving city. Phone 503. (9001)

FOR SALE — One Chalmers 6-cylinder, 5-passenger, 1922 model; 6 disc wheels, 6 cord tires, 2 tires new; in first-class mechanical condition; will sell cheap. Also 490 Chevrolet, 1921; 5 good tires; best of condition; run very little. Smedley's Garage. (8959)

Furnished Rooms to Rent

FOR RENT—Well-furnished three-room apartment for July, August, September. Phone 570Y. (9036)

TO RENT—Partly furnished rooms for housekeeping; cheap. Grove Hotel, Fairview. (9026)

TWO ROOM suite for rent. Stirling Hotel. (8984)

FURNISHED housekeeping rooms over Poole Drug. (8962)

FOR RENT—Four-roomed flat. Phone 460X. (8884)

SUITE—Campbell's Studio. (8951)

FOR RENT — Three-roomed furnished suite. Annable Block. (8916)

FURNISHED SUITES
KERR APARTMENTS
(8917)

Country Property

FOR SALE — Few choice lots in Balfour Townsite, water front; reasonable prices. H. Perry Leake, Procter. (8977)

TELL your wants through The Daily News classified columns

Miscellaneous Wanted

WANTED—A good-sized tent, ten or twelve ounce. Apply G. Hope, Box 92, City. (9010)

WANTED — Clean cotton rags; five cents per pound. The Daily News. (8630)

COW HIDES, five cents pound; calf, eight cents. J. P. Morgan, Nelson, B.C. (8909)

Farms and Ranches for Sale

GOOD ten-acre tract, close to station, school, store; two acres planted; three-roomed house; outbuildings; creek; fenced; $1200.00. Cash payment $400.00. H. E. Dill. (9019)

RANCH FOR SALE—13 acres, some clearing; good house, water in; 3 miles from Eholt on main highway; cheap for cash. Box 193, Cranbrook, B.C. (8853)

For Sale or Rent

FOR SALE OR RENT—The half of my boathouse at the city. Address N. Wolverton, Nelson. (8998)

Mining, Timber, Lumber

WANTED — Cedar poles, 6x30' to 8x60'. Apply Box 8790, Daily News. (8790)

BUSINESS AND PROFESSIONAL DIRECTORY

Carpenter

HEDLEY PARKER, 212 Baker Street, Carpenter and Repair Work. Automobile Woodwork a Specialty. (8904)

Insurance and Real Estate

R. W. DAWSON, Real Estate, Insurance, Rentals. Annable Blk. P.O. Box 733, Phone 197. (8921)

Monuments

Campbell & Ritchie Monumental Co. P.O. Box 865, Nelson, B.C. Telephone 164. (8922)

Painters and Decorators

Autos Painted
MURPHY BROS.
Dealers in Wall Paper.
Store— Auto Shop—
413 Josephine St. 411 Hall St
(8923)

Accounting

CHARLES F. HUNTER, Auditor, McDonald Jam Building, Box 1191 Nelson, B.C. (8924)

Florists

GRIZZELLE'S GREENHOUSE, Nelson. Cut flowers and floral designs (8925)

WM. S. JOHNSON. Phone 342. Cut Flowers, Potted Plants and Floral Emblems. (8753)

Wholesale

A. MACDONALD & CO., WHOLESALE Grocers and Provision Merchants, Importers of Teas, Coffees, Spices, Dried Fruits, Staple and Fancy Groceries, Nelson, B.C. (8927)

Engineers

H. D. DAWSON, B.C.L.S., Engineer and Surveyor. Kaslo, B.C. (8908)

Green Bros., Burden Co
NELSON, B.C.
CIVIL AND MINING ENGINEERS
B. C., Alberta and Dominion Land Surveyors.
Crown Grant Agents. Blue Printing (8929)

Assayers

E. W. WIDDOWSON, Box A1108, Nelson, B.C. Standard western charges. (8930)

Auctioneers

W. CUTLER
Goods Sold Privately or at Auction.
Box 474 Opera House Block Phone 77
(8931)

Funeral Directors

D. J. ROBERTSON, F. D. D. & E., 801 Victoria street. Phone 292. Night Phone 157L. (8932)

Standard Furniture Co., Undertakers, Funeral Directors, Auto hearse, up-to-date chapel. Best service. Prices reasonable. (8933)

Synoptic Forms

THREE SIZES
MADE TO SUIT ALL BUSINESSES

Can be used to show at a glance daily, weekly, monthly or annual subdivision of expenses and revenue.

The Daily News
Quality Printers
BAKER STREET NELSON, B. C.

"BRINGING UP FATHER" *By George McManus*

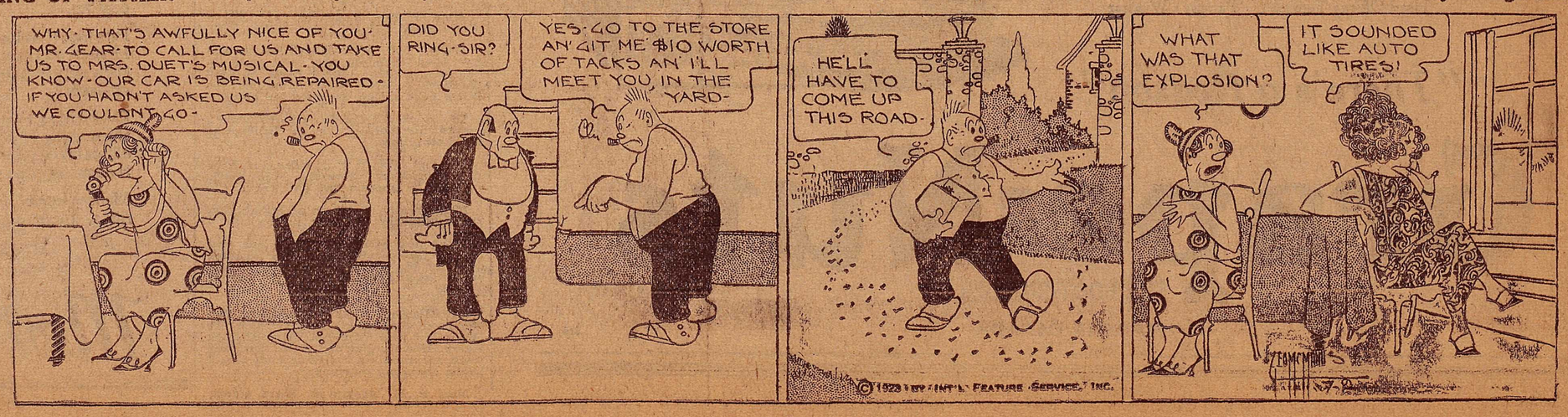

News of Sport

LEAGUE RACE STANDS TIED

Grand Forks and Curlew Staging Keen Struggle for Boundary Honors

Grand Forks and Curlew continue neck and neck in the race for the honors in the Boundary baseball league. Yesterday's games left the teams tied in first place.

Boundary League Standing

	W.	L.	Pct.
Grand Forks	7	3	.700
Curlew	7	3	.700
Midway	6	5	.546
Republic	1	10	.91

Grand Forks Wins Another

FRAND FORKS, July 8.—Grand Forks bested Midway before a large crowd in one of the fastest games that has been played here for some time.

The final score was 9 to 4. Hatton pitched his last game for Grand Forks before going to the prairie league. Although a little wild at times he held the victors to four hits. The score:

	R.	H.	E.
Midway	4	4	3
Grand Forks	9	12	4

Batteries— Nichaolas and Brown; Hatton and Atwood.

Close at Republic

REPUBLIC, July 8.—Curlew defeated the home team in a hotly contested game by 10 to 9. The score:

	R.	H.	E.
Republic	9	11	4
Curlew	10	13	4

Batteries — Milton and Pierce; Bellew and Pace.

Regina Wins in the Connaught Playdown

REGINA, July 8. — Regina Impreial won the provincial championship in the Connaught cup football playdown, by winning the replay against Saskatoon C. N. R. by a score of 2 to 0.

REDS TAKE SIX OFF THE GIANTS

Home-Run Hitting Gives Cincinnati Visitors a Wining Edge

Reds Keep Winning

NEW YORK, July 8. — Cincinatti's home-run hitting enabled the Reds to take the second game of the series today from the New York Giants, 5 to 3. It was the sixth straight victory the Reds have scored against the Giants.

	R.	H.	E.
Cincinnati	5	12	1
New York	3	7	0

Batteries — Luque and Hargrave; Scott, Jonnard, Ryan and Snyder.

Cards Blank Dodgers

BROOKLYN, July 8. — St. Louis made it two out of three from Brooklyn today when Barfoot, in his first start of the season, blanked the Dodgers, 4 to 0.

	R.	H.	E.
St. Louis	4	12	3
Brooklyn	0	8	2

Batteries — Barfoot and Ainsmith; Grimes and Taylor.

AMERICAN ASSOCIATION

Saturday

Toledo, 7, Minneapolis, 3.
Columbus, 2; St. Paul, 3.
Indianapolis, 9; Kansas City, 5.
Lousville, 6; Milwaukee, 1.

Sunday

Indianapolis, 4-5; Kansas City, 12-12.
Toledo, 6-9; Minneapolis, 9-6.
Lousville, 3-2; Milwaukee, 4-4.
Columbus, 5; St. Paul, 11.

INTERNATIONAL LEAGUE

Saturday

Jersey City, 1-1; Syracuse, 2-0.
Baltimore, 0-3; Toronto, 4-5.
Reading, 1; Buffalo, 8.
Rochester, 12; Newark, 2.

Sunday

Newark, 9; Rochester, 6.
Reading, 4; Buffalo, 7.
Jersey City, 11; Syracuse, 9.
Only three games.

INDIANS PUSH RED SOX BACK

Take Fourth Straight Game From Boston Americans in Fast Performance

Hard Hitting, Fast Fielding

CLEVELAND, July 8.—Cleveland made it four straight from Boston, winning 15 to 10 in a game featured by hard hitting and fast fielding.

	R.	H.	E.
Boston	10	19	1
Cleveland	15	19	0

Batteries — Fullerton, Ferguson, Quinn, Ehmke and Picinich; Shaute, Begood, Metevier, Uhle and O'Neill.

Left Hand Hurlers Fan Ruth

ST. LOUIS, July 8.—New York won today's game from the Browns 6 to 4 by piling up a lead in the earlier innings, which the local were unable to overcome, despite their last inning rally, during which Bush was driven from the box. Ruth knocked out his 17th home run of the season Saturday, but was an easy victim for the left hand hurlers of the Browns today, getting one single in four trips to the plate.

	R.	H.	E.
New York	6	12	2
St. Louis	4	6	3

Batteries — Bush, Jones, and Hoffman; Pruett, Danforth, Bayne, Root and Severeid.

Robertson Beats Johnson

CHICAGO, July 8.—Charley Robertson, whose suspension was raised by Manager Gleason today, engaged Walter Johnson in a pitcher's battle, and Chicago defeated Washington 4 to 2. Johnson held the White Sox to five hits, but they made them all count in the scoring.

	R.	H.	E.
Washington	2	8	1
Chicago	4	5	1

Batteries — Johnson and Ruell; Robertson and Schalk.

Athletics Win in Ninth

DETROIT, July 8.—Philadelphia won from Detroit today, 7 to 5, by scoring three runs in the ninth after two men were out. Sheer hit to Rigney in the ninth for what should have been the last out, and the Detroit shortstop fumbled the ball. Two singles and a double followed.

	R.	H.	E.
Philadelphia	7	11	2
Detroit	5	6	2

Batteries — Harris, Rommel and Perkins, Bruggy; Holloway, Johnson, Francis, Dauss and Bassler, Woodall.

Ontario Playdown Reaches the Finals

TORONTO, July 8.— The Ulster and the Willys-Overland soccer teams were winners here Saturday in the elimination games to represent Ontario in the Connaught cup series. They will play off for finals this week, and the winning team will represent Ontario against the Quebec champion.

The victors in the Ontario-Quebec home and home series will play the New Ontario winners at Fort William and the successful team will proceed to Winnipeg to meet champions of the west. Saturday's games were as follows:

Ulster defeated Toronto Irish 2 to 0. Willys-Overland defeated

SOME BABY WINS BRIGHOUSE SPRINT

Best Day of Wrath Can Do Is to Get Third Place in Opening Event

VANCOUVER, July 8. — Brighouse races yesterday resulted as follows:

First Race, 5½ furlongs — Some Baby first, F. G. Corley second, Day of Wrath third. Time, 1 minute 8 1-5 seconds.

Second Race, 5½ furlongs — Publa first, Juanita Frederick second, R. Lowen third. Time, 1 minute 8 seconds.

Third Race, 6 furlongs — Callery Lad first, Benmore II. second, Tom Weiman third. Time, 1 minute 1[illegible] 3-5 seconds.

Fourth Race, 1⅛ of a mile — Frank Fogarty first, Encrinite second, Breeze third. Time, 1 minute 54 2-5 seconds.

Fifth Race, 1 mile and 70 yards—Dr. Tubbs first, Colonel Snyder second, Tawasenta third. Time, 1 minute 47 seconds.

Sixth Race, 1 mile and 70 yards—O'Henry first, Black Monkey second, Peace Flag third. Time, 1 minute 48 1-5 seconds.

Seventh Race, 5 furlongs — My Reverie first, Kinglike second, Insognance third. Time, 1 minute 3-5 of a second.

LOSES PUTT AND A TITLE BY ONE FOOT

Redvers MacKenzie Leads Thompson All Day, to Lose at Extra Hole

KANAWAKI, Que., July 8. — Needing only a foot putt to give him a half, and the amateur golf championship of Canada, Redvers MacKenzie, Montreal Country club, threw away his chance for the title when he missed, and the honor passed to W. J. Thompson, The putt was missed on the last hole of the afternoon round of the final of the Canadian amateur golf championship tournament here Saturday, when MacKenzie was one up on Thompson. Two extra holes were played, and Thompson won the second on the thirty-eighth hole.

Thompson was up on his opponent only one during the game, and that was when he won the hole which secured for him the match and the championship.

As golf went, the match was not remarkable, both players erring consistently during the day, principally in the afternoon. Thompson's putts were very weak, while MacKenzie slipped badly on his tee shots.

As a piece of sporting drama, however, the game left nothing to be desired. After the morning round, MacKenzie had a lead of three. In the afternoon he began to slip, and Thompson got the match squared at the eigth.

MacKenzie went ahead again at the ninth, but at the tenth they were on even terms once more. Thompson should have taken the 13th, and got ahead, but he missed a short putt. MacKenzie took the sixteenth, and held his lead of one, when he approached the fatal 18th. After a brilliant display at the first extra hole when he won a half by a big putt, MacKenzie failed completely on the second extra hole, and had to concede it and the match.

Victoria Pro Wins Pacific Coast Title Keeping It in Canada

SEATTLE, July 8. — Phil Taylor, professional of the Victoria Golf club, beat Bonstein, Washington state amateur champin, by one stroke here Saturday, taking the open championship of the Pacific northwest in golf. Taylor's score for the 7 holes was 295, three strokes over par for the course.

Dave Black, Vancouver professional, who was champion for the last two years, came fourth this year, with 299.

Nanaimo Represents This Province for Connaught Cup Play

NANAIMO, B. C., July 8.—Nanaimo city team will represent British Columbia in the Connaught cup series, as a result of their victory over Cumberland here today by one goal, which was scored by Dick Stobbart on a penalty on a second overtime period which was necessary to settle the issue.

Indians Break the American Record for Biggest Regular Win

CLEVELAND, Ohio, July 8. — The largest score ever compiled by an American league club was registered by Cleveland Saturday afternoon, when they defeated Boston in the first half of the double header, 27 to 3.

The previous record was 24 to 2, set by Philadelphia against Detroit, May 18, 1912. The Indians also tied the record by scoring in every inning, and came within one run of tying the American league record by scoring 13 runs in the sixth inning.

Newsy Won't Get Post of Coach to Olympic Team

TORONTO, July 8. — Newsy Lalonde has made application for the position of coach to the Granite hockey team, which will represent Canada in the Olympic hockey tournament, according to the Star. But, the newspaper continues, the position goes to Frank Rankin, who coached the Granites to victory in the Ontario Hockey association and Allan cup series.

Kootenay Bitter Ale

The Ale with the real flavor, $2.20 doz. Order through

GOVERNMENT LIQUOR STORE

FREE DELIVERY DIRECT FROM BREWERY

NELSON BREWING COMPANY, LIMITED

"This advertisement is not published or displayed by the Liquor Control Board or by the Government of British Columbia."

July Clearance

SALES

A Selling Event which commands your attention because of the genuineness of the reductions.

Backward Season is your opportunity.

Men's Clothing

Every Suit or Coat reduced for this Sale.

Get in on this while the assortment is good.

Every reduction is genuine.

MEN'S ENGLISH-MAKE WHITE FLANNEL TROUSERS—For Tennis. Very special offer. Per pair **$6.95** AND **$8.50**

NEW SEASON'S WASH TIES—In neat washing patterns. 5 for **$1.00**

Don't fail to get one of our Kit Razor Strops that sharpen any make of Safety Razor Blade, at the special price of $1.98 during the Sale. Guaranteed for 5 years.

FOR CAMPERS THESE ARE THE ONLY BLANKETS

H.B.C. POINT BLANKETS—Another new shipment just in, and can supply as follows:

3-pt.—8 lbs., 60x72, Grey or Khaki, Per pair **$10.50**

3½-pt.—10 lbs., 63x81, Grey, Khaki and Red. Per pair **$12.50**

4-pt.—12 lbs., 72x90, Grey Khaki and Red. Per pair **$15.00**

Point Blankets are not genuine Hudson Bay Point Blankets unless they bear the Seal of Quality label.

BEST QUALITY FLANNELETTE SHEETS OR BLANKETS—Grey or white, with pink or blue striped borders. Size 66x76. Per pair **$2.25**

Shoe Department

If it's Footwear, we can help you to save money and in many instances you can get 2 pairs for the price of one.

VERY SPECIAL VALUES IN MEN'S WORK BOOTS—Heavy Black or Brown Boots. All leather, wide fitting toecaps, plain soles. At **$4.95**

MEDIUM-WEIGHT BOOTS—In Black only. We have two different makes at one price. Per pair **$4.95**

MEN'S WHITE CANVAS OXFORDS, leather soles, and BROWN CANVAS BOOTS, also with leather soles. Pear pair **$2.95**

MEN'S TAN OXFORDS—In sizes 9, 9½ and 10 only. Per pair **$4.95**

LADIES' WHITE CANVAS BOOTS—Leather soles, in sizes 2½, 3, 3½, 4 and 4½. Per pair **$1.25**

LADIES' WHITE CANVAS COURT SHAPE PUMPS—Leather soles, military heel; sizes 6, 6½ and 7. Per pair **$1.25**

LADIES' BLACK PATENT AND WHITE CANVAS COMBINATION PUMPS—In strap and lace shapes. All at, Per pair **$3.50**

Hudson's Bay Company INCORPORATED A.D. 1670

THE SEAL OF QUALITY

SIKI KNOCKS OUT NILLES IN SECOND

Frenchman Looks Winner but Gets in Way of a Haymaker

PARIS, July 8.—Battling Siki today knocked out Marcel Nilles, a French heavyweight pugilist, in the second round of what was to have been a 20-round bout.

The white man carried the battle to the negro throughout the first session. The judgment of those about the ringside was that Nilles was sure to be the winner of the one-sided contest.

Like Blow From an Axe

Overconfident from his showing, Nilles came from his corner for the second round as if it was his intention immediately to finish off his opponent and have the affair ended. Then, as they broke away, Siki swung his left to the jaw of the white man, and Nilles went down as though he had been struck with an axe.

Siki was enraged over the decision rendered yesterday by the judge of the civil tribunal, giving Edmund Laparte an injunction forbidding the promoters to pay over to Siki any part of the purse or stakes accruing from today's match. The black man, because of the court's decision, was fighting merely for glory.

BRITISH COUPLE WIN IN DOUBLES

Johnston, California Star, Annexes Men's Singles Title, Defeating His Teammate

WIMBLEDON, July 8. — Randolph Lycett and Miss Ryan, Great Britain, won the world's tennis title in the mixed doubles here, by defeating L. S. Dean, Indian Davis cup star, and Mrs. Sheppard-Barron, 6-4, 7-5.

William M. Johnston, United States team, is the new world's grass courts tennis champion. The diminutive San Francisco man defeated Francis T. Hunter of New Rochelle, N. Y., in the final of the Wimbledon tournament yesterday, 6-0, 6-3, 6-1.

PACIFIC COAST LEAGUE

Oakland, 5-0; Seattle, 9-2.
Sacramento, 12; San Francisco, 8.
Vernon, 14-0; Portland, 7-1.

Sunday's Games

Oakland, 5-3; Seattle, 6-4.
Vernon, 1-10; Portland, 2-6.
Salt Lake, 8-2; Los Angeles, 3-8.
Sacramento, 7-9; San Francisco, 6-7.

GOLLAN LOSES IN THE FINAL

Morris, a British Entry, Takes Deciding Race at Henley by a Length

HENLEY-ON-THAMES, July 8.—M. K. Morris, Great Britain, is this year's winner of the Diamond sculls. Morris defeated D. H. L. Gollan in the final heat for the trophy, rowed on the Thames here yesterday afternoon.

Morris took the lead early in the race, and won by a length. His time was 8 minutes 23 seconds.

TRAINMEN LAUNCH A WAGE REVISION

Call Goes Out From Cleveland to Conductors and Trainmen's Orders for Meetings.

TORONTO, July 8. — A call has been sent out to the general chairmen of the Order of Railway Conductors and Brotherhood of Railway Trainmen to assemble in Cleveland on August 9, when a wage movement will be launched.

The call, which was received Friday, attracted a great deal of attention, for, according to railway officials, it means that before long committees of railway organizations will be negotiating their question of wages with executives of all roads of Canada and the United States.

The meeting at Cleveland will take in the district controlled by the eastern association, which is east of Chicago and north of the Chesapeake & Ohio in the United States, and east of Fort William in Canada. For the western association there will be a meeting in Chicago on Monday.

VANCOUVER STAGES THREE GOOD BOUTS

Sacco Gets Decision Over Dunn; Mack of Philadelphia Beats Frankie Britt.

VANCOUVER, July 8. — Jimmy Sacco of Boston was given the decision at the end of a 10-round bout here, Friday, with Joe Dunn of Portland. They fought at catch weights of about 140 pounds. Secco did most of the leading and had much the better of the infighting. Dunn was plainly in poor condition, but wound up the fight in whirlwind fashion. The fight was slow throughout, and only in flashes were there any lively exchanges.

In the semi-windup, Johnny Mack of Philadelphia was given the decision over Frankie Britt of Tacoma, at the end of a fast and interesting six-round go. They are lightweights.

Heinie Zimmerman or Winnipeg won the decision over Chuck Kerber of Everett, Wash., in four rounds. They are light-heavies.

Little Lessons in Big Sports

GOLF

What is your advice to the average golfer when in a sand trap?

Answered by

TOM KERRIGAN

Professional, Siwanoy Country Club, Mount Vernon, N.Y. A consistent place winner in big tournaments. In British Open, 1921, he finished third, two points behind Hutchison and Wethered, tied for first.

* * *

Always aim to get out of the trap in one stroke. The proper club to use is a heavy niblick, and the proper way to play the shot is to hit the sand behind the ball, not the ball. The closer the player is to the hole the more sand he must take.

(Copyright, 1923, Associated Editors.)

VANCOUVER MAN WINS ROUND FOR SINGLES

TORONTO, July 8. — In the men's open singles for the Dominion tennis championship, opened here Saturday, A. S. Milne of Vancouver won in straight sets over W. H. Lind, Toronto, 6-3, 6-1.

Coleman Wins the Alberta Playdown

EDMONTON, July 8. — Coleman defeated Brule 4 to 0 in the final game of the Alberta Connaught cup eliminations here Saturday. The game was played in a downpour of rain.

Gilbey's "SPEY ROYAL" is the choicest Scotch Whisky obtainable at any price. There are many brands of Scotch Whiskies being offered to the public, some at higher prices, but no matter how much you pay you cannot get anything finer than "SPEY ROYAL."

Gilbey's SPEY-ROYAL SCOTCH WHISKY

SOLD AT ALL GOVERNMENT LIQUOR STORES IN B.C.

This advertisement is not published or displayed by the Liquor Control Board or by the Government of British Columbia.

THE ARK

Ladies' Lisle Hose, all colors, **60¢** pair; Fancy Lisle Hose, pair, **65¢**; Silk Hose, **90¢** and **$1.00** pair; 40-inch Unbleached Factory Cotton, **35¢** yard; Dress Ginghams, **20¢ 25¢. 30¢. 35¢. 40¢** and **45¢** per yard. Wilton, Axminster and Brussels Rugs, Linoleum, Furniture and Ranges. Campers' Supplies.

J. W. HOLMES

Phone 534 - 606 Vernon St.

Get It at the

Canada Drug & Book Company

The Latest Copies of the

Leading Magazines

Are here for you.

The special copies you want can be procured.

Subscriptions accepted at the publishers' prices.

Kootenay's Leading Stationers.

J. H. ROBINSON, Mgr.

FURS

Summer discount has commenced on all goods and work, excepting dressing and mounting of skins.

Large selection of CHOKERS at all prices.

G. GLASER
Manf'g. Furrier
P. O. 767 Phone 106
NELSON, B. C.

Novelty Skirts and SWEATERS

DRY CLEANED

H. K. FOOT

High Class Dyer and Cleaner
Fairview, Nelson, B. C.

A. HIGGINBOTHAM

Eyesight Specialist
NELSON, B. C
Best In Optical Work

Nelson News of the Day

Lawn social under the auspices of the Methodist Brotherhood, on Wednesday evening, the 11th, at the residence of Charles F. McHardy. Come and see the fun makers. (9007)

PARK ACTIVITIES.

Swimming classes will be held at the following hours: Children at 10 a.m., and adults at 2 p.m. Other classes to be announced later. (9014)

The city of Nelson is prepared to receive bids for the clearing by sections of a mile or more of the power line right-of-way along the Nelson-Balfour road. (9015)

The McDonald Jam Co. will handle all your Raspberries, Gooseberries, Black Currants, Black Cherries, Red Currants, etc. The prices to be the same as paid by all Coast Jam Manufacturers for the 1923 crop. (8949)

Housewives—McDonald's new pack strawberry jam is ready. Get it at your grocer's. (8948)

With all his ingenuity man has failed to produce a satisfactory substitute for fresh milk. Every time he tries to do so he destroys much of its great food value. You can get the genuine from the co-op. Kootenay Valley Milk Co-op. (9032)

CHERRIES.

Pick your own cherries at 6 cents per pound at Johnstone's ranch, across the lake. (9039)

CHILDREN OF MARY SODALITY.

Look for a pleasant time at the garden fete given by the young ladies of the Catholic parish at the residence of Mrs. Yoder, Baker street—opposite The Daily News—this afternoon and evening, commencing at three o'clock sharp. Home cooking, candy ,ice cream, tea, soft drinks, and fish-pond. Have your fortune told while you enjoy Nelson's best music—our City Band. (9041)

Strawberries, nine pounds for $1. Bring your pail. S. H. Smythe, Fairview. (9038)

Kootenay lodge, No. 16, I.O.O.F., regular meeting tonight at 8 o'clock. Joint installation of officers with Queen City Rebekah lodge, No. 16, 9 o'clock. Refreshments. (9042)

SATTLE, July 8. — Harry Wolverton, manager of the Seattle club in the Pacific Coast Baseball league, has resigned, and will be succeeded by Wade Killifer, part owner of the club.

Are You One-Eyed?

There are many people that go about seeing only through one eye, and believing all the time that they are using both. It is surprising. Try your eyes by looking at half-inch letters at twenty-five feet away, covering alternately one eye, then the other. They ought to be clear and alike.

Proper lenses build up the vision and restore the proper balance between the eyes.

"Save your sight".

J. O. PATENAUDE

OPTIST AND OPTICIAN.

B C. PLUMBING & HEATING CO.

Agents for
ALBERTA CLAY PRODUCTS
SEWER PIPE and DRAIN TILE

SESSION WAS NOT OPENED

Trade Board Officers Disappointed; Railway Commission Fails to Appear

The stage was all set for a session of the dominion railway board in the city hall at ten o'clock on Saturday morning. President J. A. McDonald, of the Nelson board of trade, was there; so was Fred A. Starkey, commissioner of the Associated Boards of Trade of Eastern British Columbia.

Present too, were J. A. Irving, chairman of the freight committee of the Nelson board of trade and with him, J. R. Hunter and E. F. Gigot.

Everything was in readiness save that the commission failed to appear. No word as to a session here had been received by either the Nelson board of trade or the associated boards. But some time ago the commission had asked for and secured from the city permission to use the city hall at ten o'clock on Saturday morning. Also it was known that the commission had left Grand Forks on its way to Nelson on Friday evening.

Finally a courier brought word to the business men, not at all overjoyed at waisting time on the big business day, Saturday, that the commissioner's car had been left out at Slocan Junction, and it was hinted that the session of the board as far as Saturday was concerned, would be of a piscatorial nature.

But at that the business men aforementioned thought somehow that they had been the fish.

Crowds Attend Whist and Dances Saturday Night

The C. P. R. social club gave another of their successful whist drives and dances in the Armory on Saturday night. The whist prizes went to Mr. and Mrs. Aogarth and Mr. and Mrs. Sharpe who represented New Zeeland. Following the cards the large crowd enjoyed a good two hours dancing.

Many Dance on Waterfront

A very successful dance was held on Saturday night at the pavilion on the waterfront, where a large crowd enjoyed themselves, to the tune of excellent music.

HUNTING MISHAPS TOTAL FOURTEEN

Annual Report of Provincial Game Warden Contains Interesting Statistics

Fourteen hunting accidents during the season of 1922 are reported in the annual report to the government of William G. McMynn, provincial game warden, which has just been published.

Of the 14 mishaps, three resulted fatally. Three of the victims were mistaken for deer, and one life lost. The other two deaths were due to the accidental discharge of firearms.

The list of bounties paid shows that Nelson drew $1269.80. Amounts paid in other centers within this district, were, Cranbrook, $1085; Fernie, $1255; Grand Forks, $157; Greenwood, $238; Kaslo, $98; Rossland, $90, and Vernon, $1656.

MINERS' LOCALS ASK FOR HELP OF RAILWAYMEN

Urge Them to Refuse to Convey Troops to Cape Breton Strike Area

VOTE TO DEMAND OFFICIALS' RELEASE

Name of President Lewis Is Greeted With Howls of Derision

GLACE BAY, N. S., July 8.—(By Canadian Press Staff Correspondent)—At a mass meeting of miners' representatives of the various Cape Breton locals, United Mine Workers of America, held here yesterday, it was unanimously decided to remain on strike until Dan Livingstone and J. B. MacLachlan, the two leaders arrested on charges of knowigly and wilfully publishing false information, are released.

Alex McIntyre, district vice-president, was the principal speaker. He said it was currently reported that the international executive of the United Mine Workers of America was contemplating sending a commission down to Nova Scotia to take over the dierction of the district's affairs. He expressed the opinion, however, that the members of Nova Scotia would not permit Americans to enter their territory for such a purpose.

The meeting adopted a resolution calling for the railway unions of Canada to assist their cause by refraining from moving any more troops into Cape Breton.

A resolution was read from the Edmonton trades and labor coucil, expressing sympathy and stating that a meeting was being held to take "drastic action in the matter."

The name of John L. Lewis, international president, was greeted with howls of derision whenever uttered at the meeting.

The vice-president reported that he had yet to receive the telegram given out over Lewis' signature at Sydney yesterday morning.

HALIFAX, July 8. — Stipendiary Magistrate M. B. Archibald, in police court today, refused an application for bail on behalf of Dan Livingstone and J. B. MacLachlan, preferred by their counsel, J. A. Walker.

The accused, respectively president and secretary of district No. 26, United Mine Workers of America, are charged: "That they did, in the city of Halifax on the sixth day of July, A. D. 1923, willfuly and knowingly publish a false tale whereby injuries or mischief was likely to be occasioned to a public interest, namely, the government and provincial police of Nova Scotia."

SYDNEY, N. S., July 8. — The strike situation in the Cape Breton coal fields has changed overnight. H. D. McLean, one of the leading spirits at New Waterford, on Saturday, told the Canadian Press that on Friday the men in his district, who recently voted against a strike for the 1921 wage scale, were wavering, and might very easily have been induced to return to work.

Today the miners of New Waterford met, and unanimously endorsed the resolutions passed at the Glace Bay meeting of last night, pledging the miners to stand fast until the two leaders, Dan Livingstone and James MacLachlan now under arrest, had been released, and calling upon the railway unions to refuse to move any more troops into the Cape Breton area.

The coke ovens of the British Empire Steel corporation were heated up Saturday in preparation for active operations tomorrow. The Blooming mill will also start rolling, it was announced at corporation headquarters.

ST. LOUIS, Mo., July 8. — Babe Ruth of the New York Americans, got his 18th home run of the season in the eighth inning of Saturday's game with St. Louis. Both drives were off Van Gilder.

LODGES HOLD MEMORIAL DAY

Knight of Pythias and Rebekahs Decorate Graves With Impressive Ceremony

Memorial services were held at the Nelson cemetery yesterday evening by the members of the Knights of Pythias and Rebekah lodges. The K. of P. plot was visited and the usual lodge memorial service was held, Chancellor commander William McCandlish assisted by Dr. W. O. Rose and E. Hill, acting prelate, conducted the ceremony. Graves of former members in the lodge plot and those in other portions of the graveyard were also decorated with flowers. About 50 members of the lodge attended and were taken to the cemetery in cars. Several Trail members took part in the memorial service.

HERE TO FIND OUT MARKETS

Chief British Trade Commissioner Arrives in Nelson From Montreal

On a tour of the Dominion, designed for the inspection of the leading manufacturing and distribution centers, his majesty's chief trade commissioner for Canada and Newfoundland arrived in Nelson last night. Mr. Dalton comes from Regina.

The main purpose of his tour, he stated last night, is to find out centers of the various districts; the men interested in British goods in these districts; what the main centers of Canada produce, and the general condition and life of the country. "Before the possibilities of a market can be told," stated Mr. Dalton, "it must be known what the various centers produce."

On his arrival here, Mr. Dalton was accompanied by L. B. Beale, British trade commissioner at Vancouver, who went on to Vancouver last night.

At 8 o'clock tomorrow night, in the Hume hotel, Mr. Dalton will be the guest of honor at a luncheon tendered by the Nelson board of trade. The board announced that the luncheon is also open to all merchants interested.

If possible, Mr. Dalton will leave immediately after the luncheon, by motor, for Trail, where he has been invited to address the Trail board of trade on Tuesday night. He will leave Trail on Wednesday for Vancouver, gonig by way of Revelstoke.

Mr. Dalton, who makes his headquarters in Montreal, left the Canadian metropolis on June 25.

He will return to England in September, but states that he hopes to make another tour of Canada on his return.

Social Happenings in Nelson

(Continued from Page 5)

Miss L. McGrory left last evening via the Kettle Valley for Vancouver, where she went to spend her holidays.

* * *

Mr. and Mrs. J. D. McDonald and daughters have taken the Sutherland home on the north shore for the balance of the summer months.

* * *

H. Plow, C.P.R. district freight agent, was a week-end visitor in town.

* * *

Miss Isabel Blaney of Deer Park arrived in the city Friday evening, and is a guest at the home of Mrs. Jack St Denis, Ward street, for the next couple of weeks.

* * *

F. C. Hanneman of Spokane, division roadmaster, was a city visitor, Friday.

* * *

Henri Bourgeois, a Crescent valley rancher, was a city visitor Saturday.

* * *

Miss Florence Rutledge of Trail, who with her parents is summering on the north shore, spent Saturday in the city.

* * *

Mrs. Alfred Jeffs and daughter, Miss Jeffs, leave this morning via the Great Northern for Hood River, Ore.

* * *

Miss B. Wolverton of the north shore motored to town to shop, Saturday.

He Should Worry

The happy man will be he who had ordered his Coal during the summer months, for he will have taken care of one of the greatest problems winter holds. No need to worry if you call us up today and give us your order for immediate delivery.

MacDonald Cartage & Fuel Co.

Phone 504

Royal Navy

Smoking Tobacco, a sweet, satisfying Virginia

½ lb. ..... **80¢**
11ths ..... **15¢**

H. BUSH

Corner Baker and Ward Sts.

Nelson Steam Laundry

Phone 146. P. O. Box 48.

First-class Laundry Work done at moderate prices

French Dry Cleaning and Dyeing Works. Steam Carpet Cleaning.

Agency at Trail, B. C.
C. Fransen (Barber Shop) Agent

Men's English Flannel Pants $6

English Flannels have long been noted for their wearing qualities. These English Flannel Pants which we are showing prove no exception to the rule. They are smartly tailored from Light and Dark Grey Flannel, in models for the young man or the man of more conservative tastes.

Price **$6.00**

Emorys

Hard on the Eyes

On account of the light conditions under which we do much of our summer reading, it is trying on the eyes. If you are experiencing discomfort arrange for an appointment. If glasses are needed we will prescribe them for you.

J. J. WALKER

Optician and Optometrist.

Musical Recital

VINCENT FINK, Violinist

HELEN WORDEN, Pianist WANDA FINK, Cellist

ST. SAVIOUR'S MEMORIAL HALL, NELSON

FRIDAY, JULY 13th, at 8:30 p.m.

Auspices Nelson Rotary Club

HELP to HELP to HELP

The G.W.V.A. The I.O.D.E. The K.L. Hospital

X-Ray Fund

SPECIAL PROGRESSIVE WHIST DRIVE AND DANCE
ARMORY, WEDNESDAY, 8 TILL 1

(Whole of Door Receipts without deduction will be handed over)

Cards, 8-9, 9-10 Useful Prizes Excellent Eats
Dancing (7-Piece Orchestra), 10-1

Sharp on Time Bring Your Friends

ADMISSION—50c

Gem HOME OF Capitol Entertainment

SEE ! ! !

Gem HOME OF Capitol Entertainment

When he spied Betty in her silky one-piece, frisking on the beach at Waikiki—

When he saw her do the Hula-Hula, no wonder the young American fell—

Betty Compson

In

'The White Flower

It's Betty's Best Picture. Actually filmed in beautiful Hawaii

—ADDED ATTRACTION OF EXTRAORDINARY INTEREST—

"IN THE LAND OF KING TUTANKHAMEN"

Comedy—"The Chased Pride" Topics of the Day

Big British Production

3 NIGHTS, Commencing TONIGHT

STARLAND

7 AND 9 P.M.
Usual Prices

DETERMINATION

A Wonderful Photoplay From the World's Greatest Story, with an ALL-STAR ENGLISH CAST

PATHE NEWS and COMEDY

Remember—If you see it at STARLAND—it's good

PATHE NEWS and COMEDY

Hammock Time Is Here

We have a fine assortment to choose from.

Prices from **$3.25** to **$10.00**

Wood-Vallance Hardware Co., Ltd.

WHOLESALE NELSON, B. C. RETAIL

Particularly Cosy Home

for young couple, on Mill Street. First-class location. Pretty grounds **$2100.00**

Five-roomed house in Fairview in first-class condition. Splendid garden; chicken house and garage. Lot 60x120 ..... **$2100.00**

Six-roomed two-story house on Victoria Street. Price very low **$1300**

CHAS. F. McHARDY

REAL ESTATE Authorized Trustee in Bankruptcy BONDS
INSURANCE—Fire, Accident, Life. PHONE 135

Buy Your
Electrical Appliances
From an Electric Shop. It Pays You
HOT-POINT IRONS, GRILLS, Etc.

HOWE ELECTRIC CO.

OPERA HOUSE BLOCK
Phone 530 P.O.Box 928

Note Our Clearance Sale Prices
BATHING SUITS
Regulation style, with Skirts.
Boys' 60c, Men's 85c,
Ladies' $1.75 and $1.45.

FLEMING'S STORE

FAIRVIEW.

A WANT AD. IS BOTH CHEAP AND EFFICIENT. TRY IT.

CLASSIFIED ADVTS. BRING RESULTS EVERY TIME.

Buy Municipal Bonds

The City of Nelson offers in $500 Denomination
40,000 5½ Per Cent. 20-Year School Debentures
Dated July 1st, 1923. Interest payable half-yearly.

Delivery on or about August 1st next, at 98.80.
Applications should be filed as soon as convenient.

W. E. WASSON,
City Clerk.