The Daily News is the only Daily paper in the Interior of British Columbia. Full leased wire service of Canadian Press Limited.

The Daily News

THE WEATHER
Fair and mild.

VOL. 19. NELSON, B. C., MONDAY MORNING, FEBRUARY 28, 1921 NO. 260

CANADA MUST BE READY FOR THE NEXT WAR

Chief of Staff Uurges Preparedness at Reunion of Princess Pats

GOOD BRITISH STOCK NEEDED FOR CANADA

Would Build Up the Nation With Nothing But Choice Immigrants

OTTAWA, Feb. 27.—(Canadian Press)—That while nearly 60,000 of Canada's best sons gave their lives in Flanders in the belief that they were fighting to end all wars, and while idealists fervently hoped and believed that Christian teaching would change human nature to the extent that another war would be impossible, yet that change was still somewhat distant, and the peace which should have come with victory was still absent, was the theme of a most interesting speech last night at the annual re-union of the P. P. C. L. I., by Major General J. H. McBrien, chief of the staff and as such advisor to the minister of militia. Canada must be ready with efficient forces when the next war comes, he urged.

Describing himself as the chief insurance agent for Canada, the general said there were many things which would help to prevent war. First among these was the League of Nations. This did not prevent war entirely, but it went a long way by getting the nations to discuss their grievances before actual conflict. But people must remember that the ideals of the league were not yet accomplished and war was still rampant in many parts of the world.

League Within a League

Secondly, there was that League of Nations within the larger league, the British Empire. This was a league of nations which formed the strongest member in the larger league, and the stronger they made the British league the more influence it would have in preserving the peace of the world. The best preventive was to be ready with an efficient citizen army. By this he did not mean to breed militarism, but to put clean minds into clean bodies and teach the youth of the country the absolute necessity of a virile character.

It was of paramount importance the general emphasized, that patriotism should be taught in the school, and earnest support given to such organizations as the Y. M. C. A. Boy Scouts, Cadets, and church clubs. There were still people here and there throughout Canada trying to stir up trouble, and there were also the advocates of unpreparedness. But he was, through his position, going to try to build up, consistent with the most rigid economy, a sufficient defensive force for Canada and on a purely voluntary basis. No person in Canada wanted war, and no person who had seen devastated France wanted Canada laid waste. And the best way to prevent that in time of trouble was to send an expeditionary force from Canada to the scene of conflict.

Touching on the United States, the general noted that while they were a peace-loving people, they trebling their appropriations for regular forces and more than trebling their naval expenditures so that they would not be caught again unprepared.

Quality the Essence

A. E. Fripp, M.P., Ottawa, agreed that the building up of a clean and strong manhood was essential. The present government was determined to see that none but the most choice immigrants came into the country and only recently had three or four boat loads of Poles turned back just as they were preparing to land. Canada wanted new-comers, but she was intent on getting mostly the good old British stock which had already helped to build up the Dominion to the status of nationhood and which had made its mark throughout the entire civilized world.

Eloquent tributes were paid to the glorious record of the Pats, the reunion being most successful.

ROCKFALL KILLS YOUTH INSTANTLY

Rope Rider at Coal Creek Mine Meets Sudden Death From Fall of Rock

FERNIE, Feb. 27.—A fatal accident occured in number two Coal Creek mine yesterday forenoon when William Simpson, eighteen year old son of James Simpson of Coal Creek was killed: The lad was employed as a rope rider in the mine and while on the outward trip, was caught under a heavy rockfall and was instantly killed. The body has been recovered and has been brought to Fernie for interment.

CHAMPION SKI JUMPER

Nels Nelson, world's amateur champion, who did a jump of 201 feet at the Revelstoke carnival He is one of the six cracks who will take part in the ski carnival being staged by the G.W.V. A. Wednesday.

United States Destroyer Woolsey Cut In Two Off Pacific Coast of Panama

WASHINGTON, Feb. 26.—One naval enlisted man is dead, 15 are missing and two are injured, as the result of a collision yesterday between United States destroyer Woolsey and the United States steamer Steel Inventor, off the Pacific coast of Panama.

The Woolsey was cut in two by the collision and sank at six o'clock this morning while in tow of the destroyer Aaron Ward, which, with the destroyer Phillip, has 112 of the Woolsey's survivors aboard. The collision was reported to the navy department late today by Admiral Rodman, commander-in-chief of the Pacific fleet, to which the Woolsey, one of the United States navy's most modern destroyers, was attached.

PRELATE PLANS TO COUNTERACT DIVORCE WAVE

Archbishop Asks Electors to Petition Against Courts in Ontario

OTTAWA, Feb. 27.—A letter was read today in the Roman Catholic church of this diocese from Archbishop Gauthier, asking the electors in the different parishes to sign petitions to be submitted to the houses of parliament protesting against the proposed legislation to introduce divorce courts into Ontario.

"Experience shows," the letter stated, "that the establishment of divorce courts greatly increases the number of divorce.

In order to counteract this movement and to oppose this fearful wave of divorce applications through which we are passing, it is advisable to petition parliament." The petition also asks that an act be passed abolishing divorces.

SKIPPER DECLINES TO ACCEPT TOW

Overdue French Schooner Sighted Off Louisburg in Heavy Gale

SYDNEY, N. S., Feb. 27.—The French three masted schooner Mosguespaine, 62 days out from Bordeaux, for St. Pierre, Miq., with a cargo of salt was sighted 28 miles off Louisburg, N. S., in a heavy gale by the Reid Newfoundland Steamer Kyle, en route to Louisburg, yesterday.

The Mosquespaine advised the Kyle she was completely out of provisions and water and unable to make any headway in the gale. The captain refused a tow, however, and after getting two months' supply of provisions, some water and two tons of coal, declared his intention of keeping on to St. Pierre as soon as he could get out of the ice.

RAILWAY NEWS

VICE-PRESIDENT DIES

MONTREAL, Feb. 27.—C. A. P. Helan, vice-president of the Canadian Railway News Co., Ltd., died at the Montreal general hospital Saturday, aged 61.

Wants More Money for Pacific Great Eastern Railway Construction

VICTORIA, Feb. 27.—)Canadian Press).—Forty million dollars will have been spent on construction of the Pacific Great Eastern railway by the province by the end of March next year when the line is expected to be in operation to Prince George. Premier Oliver made this annuoncement yesterday when explaining the necisessity for aother bill being brought down permitting borrowing of an additional $4,000,000 for the coming year's work on the railway.

Last year $4,000,000 was borrowed, but it was proved insufficient to complete the line owing to the extreme advances in construtions and mainteance cost and deficits in operation; in fact, the money had to be devoted to other purposes than strictly new construction, the premier said. It is expected that another $4,000,000 will complete the line.

BOY BANK CLERK ROBS EMPLOYERS

Biggest Bond Theft in History; Village Constable Makes Arrest

CHICAGO, Feb. 27.—The evidence in the case of William Dalton, 16 years of age, $65 a month bank clerk, who was arrested in Heyworth, Ills., yesterday, 48 hours after he had stolen $772,000 in Liberty bonds, from the Northern Trust company here, where he worked, will be placed before the grand jury tomorrow, it was announced tonight.

Robert Crow, states' attorney, said every effort would be made to bring about speedy punishment of the boy who found it a simple matter to carry out the biggest bond theft in history, only to fall into the hands of a village constable after he had been recognized from pictures published in newspapers.

All the bonds except one for $500, which had been cashed, were recovered.

STEAMER ARRIVALS

Carmania at Halifax from Liverpool.

Imperator at Halifax from Christobel.

Pontiac at Halifax from Copenhagen.

Masca Fowey at Portland, Maine, from England.

Stockholm at New York from Gothenberg.

Ramore Head at St. John from Rotterdam.

Karlsuck at St. John from Glasgow.

NEW YORK CENTRAL CRASHES INTO TORONTO BOUND TRAIN

PORTER, Ind., Feb. 27.—Twenty-seven persons are known to be dead and more than 100 injured as the result of the wreck of two passenger trains here at 6:20 o'clock tonight.

New York Central train No. 151, New York and Boston to Chicago, plowed its way through Michigan Central train No. 20, Chicago to Detroit and Toronto, demolishing a wooden day coach and killing or injuring practically every person in it.

The scene of the wreck is a lonely junction bordering on the sand dunes and about 50 miles from Chicago. It was two hours before the arrival of the first relief train and only the efforts of volunteer fire fighters prevented many of the injured from being burned to death.

The tower man of the Michigan Central was arrested immediately after the wreck, officials saying they believed he had left a switch closed, causing the derailment of the eastbound train. The Michigan Central train left Chicago at 5:05 o'clock bound for Toronto, Ont. It was cut in half by the westbound flier and both engines plunged down an embankment.

Both engine men of the New York Central were killed. The engineer was Claude Johnson, of Elkhart, Ind. Five bodies were recovered near the debris of the two engines.

Michigan Coaches Demolished

Twenty-seven bodies have been recovered within a few hours of the wreck. Over 100 more or less seriously injured are at the hospitals at Chesterton. It is believed that virtually all of the dead were in two of the Michigan Central coaches which were demolished when the New York Central hit it.

The only dead known on the New York Central train were the two enginemen. The engineer of the Michigan Central train is missing. It is said he leaped from his cab when he saw the oncoming New York Central train. The tracks of the two railroads intersect here at a sharp angle, being almost parallel. The Michigan Central train was believed to have started at the intersection and then to have been derailed. The tower man was blamed by railroad officials for allowing the Michigan Central train to attempt to cross ahead of the westbound train. The scene of the wreck is at the exact spot where the Hagenbach-Wallace circus train was demolished and approximately 80 person killed several years ago. The circus train was running on the New York Central tracks and the Michigan Central train crashed into it.

Remove Dead to Chesterton

All of the victims so far as known, except the two members of the New York Central crew, were occupants of the wooden day coach and were mostly residents of Illinois and Michigan points. Most of the bodies have been removed to Chesterton, Ind.

The bodies taken to the Chesterton, Indiana, morgue were identified as follows:

Peter Cain, Regina, Sask.; Claude Johnson, engineer, Elkhart, Ind.; George Deland, fireman of the New York Central train, Elkhart, Ind.; Mrs. Barney Cramer, Michigan City, Ind.; G. Engler, Detroit, Mich., aged 30, identified by means of railroad pass; Mrs. Ralph See, Michigan City, Ind., and her eight-year-old daughter; Keeler, former superintendent of schools at Michigan City, Ind.; T. J. Campbell, 18 years of age, address not known; Mrs. Pearl Cavanaugh, Michigan City, Ind.; Mrs. Frederick Schwier, Michigan City, Ind.; Mr. and Mrs. Addison E. Van Riper, Michigan City, Ind.

Fails to Heed Signal

According to railroad officials, the disaster was caused by the failure of the engineer of the Michigan Central to heed a block signal at the cross tracks over where the Michigan Central and New York Central tracks intersect.

The block signal automatically set a derailing switch. When the Michigan Central failed to heed the signal against it, it struck the derailing switch and pipwed along the ties for 300 feet before it stopped, with the wooden coach directly on the track in front of the oncoming New York Central train, which hit it squarely and then plowed its way through the wreckage before it stopped. The telephone operator at the local enchange sent out an emergency call and farmers for miles around came to the scene to aid in the work of rescue.

A few persons living at this junction point immediately began the work of rescue, using lanterns in their search for the dead and injured. Relief trains arrived from Michigan City and Chicago an hour after the wreck carrying nurses and doctors. The victims were taken to Gary and Michigan City.

Rolling Stock Canadian Pacific

TORONTO, Feb. 27.—The ill-fated train which is known to local railway officials and traveling public as the "Chicago-Toronto-Montreal Flier" was to arrive in Toronto at 8:25 o'clock tomorrow morning, leaving again for Montreal at 8:53 o'clock. It is a through train direct from Chicago to Montreal and with the exception of a change of engines after a switch is made to the Michigan Central tracks at Detroit, the rolling stock of the Canadian Pacific railway is used to complete, without change, over the entire route in both directions.

CHICAGO, Feb. 27.—The Michigan Central railway officially announced tonight that between 30 and 40 persons had been killed in a wreck at Porter Indiana.

An unknown number of persons were injured, the occupants said.

Relief trains were sent from here and from Michigan City, Ind., The wreck occurred when train No. 20, on the Michigan Central, derailed and collided with a New York Central train. The New York Central announced that two men had been killed.

The Michigan Central train left Chicago at 5:05 o'clock for the east. Officials of both lines said the actual cause of the wreck could not be determined, but it was presumed that the Michigan Central train either ran into a closed switch or else the rails spread as the two trains were passing each other. The Michigan Central and the New York Central use the same tracks out of Chicago.

LACK OF AID FOR UNIVERSITY MAY STIFFEN MATRICULATION STANDARD

VICTORIA, Feb. 27.—Little hope for increased aid to the University of British Columbia was held out by Premier Oliver and members of the provincial cabinet Saturday following a meeting with a delegation consisting of Dr. R. E. McKenche, chancellor; Justice Murphy, Mrs. J. W. DeB. Farris, President L. E. Klink and Dr. L. Fraser, Victoria.

The chancellor pointed out that the university officials were faced with two courses. The first was to secure more than the expected grant of $445,000, so that the work could be carried on pending the completion of the new buildings at Point Rey, and the second course was to limit the enrollment of students.

Justice Murphy explained the legal end of the case, stating that the laws of the province gave a student matriculating from high school the right to enter the university. If something were not done the province would face a scandalous situation next September, when it would be found suits would be brought against the authorities by students or their parents because of the refusal to allow the students to secure their rights.

Several courses were mentioned as possible methods of meeting the situation, after Premier Oliver informed the delegation that he could hold out no hope of an increased appropriation. The matriculation standard are may be increased, making it more difficult for students to qualify. Again, "partial" students or those taking part courses with no chance of securing a degree, may be barred.

HOSTILITIES THREATEN TO INVOLVE ALL OF CENTRAL AMERICA AND COLUMBIA

PANAMA, Feb. 27.—Hostilities between Panama and Costa Rica threaten possibilities of developing into a conflict involving all of Central America and Colombia.

Leading Colombians in Panama have asked the Colombian government by wireless to furnish them with arms for the purpose of enlisting against Costa Rica and have inquired what action it is willing to take officially to protect Panama against Costa Rica, which is a member of the recently formed union of Central American states, the other members being Guatemala, Salvador and Honduras. It is learned officially that President Porras has signed a proclamation declaring war against Costa Rica, but is holding it temporarily in abeyance. The present intention of the president is to convoke special session of the assembly March 1, for the purpose of ratifying the declaration of war.

The belief is officially held that the United States government is duty bound to furnish Panama with arms, since that country was disarmed after the abandonment of the Panama canal treaty and has been in a defenseless condition since. The Panama government is urging upon canal zone authorities and the United States legation here the advisability of recommending that the United States war department issue necessary war materials.

LAY PLANS TO INVADE GERMANY AND ENFORCE DISARMAMENT CLAUSES

War Chiefs of France and Britain Have Week-end Conference at Premier's Home; Devise Military Measures to Compel Meeting of Obligations; Probable Scheme Is Advance North of Belgium, Troops to Occupy Doortmund, French Occupation of Frankfort and Possibly Munich, and Location of Fleet off Hamburg Port

LONDON, Feb. 26.—On the eve of the allied conference with the Germans on reparations and disarmament questions the principal allied military chiefs, Marshal Foch of France, and Field Marshal Sir Henry Hughes Wilson, the British chief of staff, spent the week-end by invitation with Lloyd George and Premier Briand of France in their seclusion at Chequers Court, the new country home of the prime minister of England.

The principal purpose of the consultation was to reduce to definite form the proposals for the application of military and economic pressure sufficient to change the mind of Germany should her government refuse the reparations terms of the allies.

Warning to Germany

This subject has been mediated upon deeply by both the French and British general staffs and especially in Paris, for several months past, and the present was by no means the first exchange of views between the two military chieftains as to what action could be taken, and effectively continued for months or even years, to compel Germany to meet what are considered her obligations. While one aspect of the conference is a dramatic warning to Germany that the invasion of some parts of her tion arrive.

Proposals for Invasion

The general plan considered is understood to provide a northward territory may follow a refusal of compliance on her part, another is that the French government, which would have to supply most of the troops, desires to be in a position to act should the moment requiring acmovement by the Belgian troops which would occupy Doortmund, while the French would re-occupy Frankfort and penetrate the country beyond to a considerable depth, possibly as far as Munich, while a fleet would be located at the port of Hamburg. The declared objects of these movements would be to enforce the military clauses of the treaty and secure the disarmament of the Bavarian einwohnerwehr. The action taken would thus be based not upon the disputed economic demands, but upon the violated armament sections of the treaty. In this circumstance, the allies, it is pointed out, would not have to wait until May 1, the date before which the allies must inform Germany how much she must pay in reparations and after which Germany, under the treaty, may argue her case before the reparations commission. By basing their case upon the disarmament demands, they could act immediately under the authority of the treaty, the sponsors of the plan argue.

The German government has been notified that the principal points on the program to be discussed at the

(Continued on Page Three.)

CORK APPEALS FOR CLEMENCY TO CONDEMNED

Corporation Requests Military to Suspend Execution of Six Men Due Today

CORK, Feb. 27.—The Cork Corporation at a meeting Saturday adopted a resolution appealing to the military authorities to suspend the execution of six Irishmen in Cork jail whose deaths have been fixed for Monday morning. A copy of the resolution has been sent to General Sir Neville MacCready, commander of the troops in Ireland, and others.

Deputy Lord Mayor Egan said the doomed men included some who were not guilty of the alleged charges, among them John Allen of Tipperary, who was sentenced to death by a court martial for having a revolver and ammunition in his possession. This sentence was confirmed by the king's bench on February 24, who decided that a state of war existed and that the military had full power to deal with the insurrection without interference by the civil courts.

Prayers were offered in all the local churches here yesterday for the condemned. The other five are: Timothy McCarthy, Thomas O'Brien, Patrick Mahoney, John Lyons and Daniel Callaghan.

Commander Reported Wounded

DUBLIN, Feb. 27.—That General Sir Neville MacCready, commander of the crown troops in Ireland, was the victim of an ambush a fortnight ago is still suffering from a bullet wound in his shoulder, is the report circulated in Sinn Fein circles here today. Confirmation of the report, however, has been impossible up to the present.

The report says that on the night of February 12, not one lorry, as announced officially, but six military cars, headed by a touring car, in which were staff officers, escorted by two armored cars and three lorries from Kingston, were attacked at the Merrion gates from behind the wall of the Merrion blind asylum. The report says that the members of the attacking party were not aware that General MacCready was in the leading car, but they were confident it contained staff officers.

Britain Brings Pressure On United States To Recognize Costa Rica Oil Concessions

WASHINGTON, Feb. 27. — Great Britain has brought diplomatic pressure to bear on the United States to recognized the oil concessions granted by the Tinco government of Costa Rica to British interest, it was learned at the state department; but since the United States has withheld recognition of the Tinco regime, it has taken the position that it cannot give its approval to concessions that government has granted It was stated, however, that no protest had been made by the United States government to Costa Rica against the granting of the concessions. Officials of the state departmet ow are preparing information in the deparment's possession regarding these concession for submission to the senate in re? sponse to a resolution of inquiry.

Appoint Walton New High Commissioner for Union of South Africa

LONDON, Feb. 27.—(Canadian Associated Press)—It is stated that Sir Edgar Walton, a wealthy South African proprietor, has been appointed the new high commissioner for South Africa in succession to the late Right Hon. William Phillip Schreider.

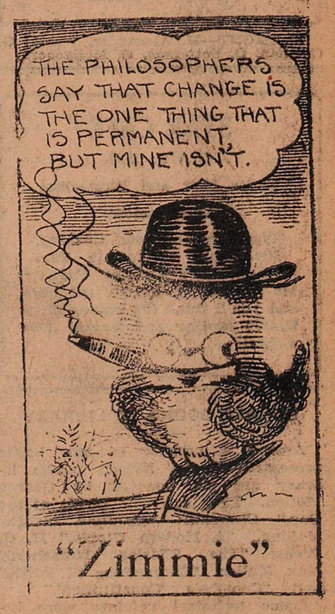

"Zimmie"

Leading Hotels of the West

Where the Travelling Public May Obtain Superior Accommodation

THE Dominion Hotel

The Hume

Of the Interior

GEORGE BENWELL Proprietor

SERVICE UNEXCELLED

A La Carte Table D'Hote

SPECIAL SUNDAY DINNER $1.00

INCOMPARABLY THE FINEST TEA ROOM IN B. C.

Open Daily 10 a.m. to Midnight Music and Dancing

The Latest Sundaes, Ice Cold Drinks and Ices

Afternoon Tea (2 p.m. to 5 p.m.), 25c

Headquarters for All Travelling Men, Mining Men and Tourists

EUROPEAN PLAN — — ROOMS, $1.00 UP

HUME—E. F. Brattan, Winnipeg; P. W. Green, Vancouver; J. H. Aloy, Edgewood; V. Harington, Edgewood; J. E. Bowers, Spokane; A. Innes Grand Forks; M. S. Saunders, Calgary; Mr. and Mrs. Frederick Niven, City; J. W. Reed and daughter, Grand Forks; Oscar V. White, New Denver; John B. White, Spokane; H. L. Acourt, Minneapolis, Minn.; G. L. Langdon, Spokane; J. H. Lamb, Spokane; A. Innes, Grand Forks; Isabelle and Evelyn Innes, Grand Forks; L. D. Birely, Vancouver; J. A. Thomas, Vancouver; F. Ward Vancouver; J. W. Ford, Toronto; R. H. Waker, Calgary; F. G. La Grace, Vancouver; Norman Stewart, Vancouver; D. O'Rourke, Edmonton; T. W. Monat, City; A. Inness, Grand Forks Isabelle and Evelyn Innes, Grand Forks; Mr. and Mrs. M. G. Jones, Kuskanock. V. C. Verrening, Vancouver; R. J. MacGowan, Toronto; H. S. Carter, Vancouver; E. G. Daniels, Fernie; Mrs. John Bay, New Denver; G. B Latimer, Penticton.

Well Lighted Sample Rooms American Plan

HOTEL STRATHCONA

NELSON'S LEADING HOTEL

A Home for Those Away from Home

Special attention to Traveling Public.

Special Sunday Dinner, $1.00

H. W. SHORE, Proprietor.

QUEEN'S HOTEL

European and American Plan

Steam Heat in Every Room

A. LAPOINTE, Proprietor

QUEENS—L. Lommel, Castlegar; G. Clerf, R. Murray, E. Blondell, R. Taylor, E. Morrison, J. McDonald, Greenwood; E. W. Broughton, Proctor; R. J. Wood, J. Hallett, A. Morrison, Greenwood; J. Pring, Hall; T. Oley Gordon, Kaslmok; S. Terzian, Hall Siding; Mrs. C. Cawley, Salmo; T. S. Sinclair, Spokane; M. S. Cameron, Marcus; Mrs. J. T. Cameron, Winnipeg; T. Irvine, Dauphin, W. Perrsault, Calgary; D. T. Carnegie; D. R. McIvor Cowley, Alta.; Mr. and Mrs. J. E. Bird.

MADDEN HOUSE

M. J. MADDEN, Proprietress

STEAM HEATED

Cor. Baker and Ward Sts. Nelson

MADDEN—A. MacKenzie, City; W. C. Speller, Fauquier; Erna M. Speller, Fauquier; Chas. Holmes, Edgewood; C. Rathwell, City; Angues McCulloch, Glen Garry; K. MacDonald, L. O. Walton, Mr. Thomas, Madden Boswell; R. M. Lawson, D. A. McDonald, Inverness; H. Larkins, Belview, Sask.; H. Lovinton, Bonners' Ferry.

NEW GRAND HOTEL

616 VERNON ST. EAST

Comfortable Rooms, Hot and Cold water. Dining Room in Connection

Rates $1 and Up.

THE KOOTENAY HOTEL

Mrs. Mallette, Proprietress

A home for the world at reasonable rates.

Open night and day. First-class dining-room. Comfortable rooms.

315 Vernon St. Near Post Office

KOOTENAY— H. Humphrey, Jack Watchon, Kaslo; C. Southern, Trail.

TREMONT HOTEL

F. NILSON, Prop.

BAKER STREET

Furnished Rooms by Day, Week or Month

TREMONT—M. Alexander, Waslo; G. Gotthan, O. Petterson, G. McEachern.

STAR CAFE

TRAIL, B.C.

Under New and First-class Management

The Home of Good Cooking

First-class service in The Kootenay's Leading Cafe

Mr Travelling Public, eat here and you'll think it's home. Give Trail's leading and largest cafe a trial.

DONATE BOOKS TO LIBRARY

Among a number of new books presented to the Nelson public library are six donated by George Motion. They are 'The Inside of the Cup," Churchill; "Mankind in the Making," "A Modern Utopia," H. G. Wells; "The Silesian Horseherd," Max Muller; "Confessions of Faith," and "Coombe's 'Constitution'."

Some technical volumes were included in the donation of F. D. Arundel, who has donated seven books. They are, "Assaying," R. C. Middleton; "Assaying," J. J. Beringer; "French Market-gardening," Thomas Smith; "Intensive Culture of Vegetables," P. Aquatis; "Boat-building," R. M. Van Gaasbeck; "From the Cape to Cario," S. S. Grogan.

A correspondent who can infuse a cordial personality into his letters is a valuable man in any business.

H. W. SHORE, Prop.

H. E. SCANLAN, Mgr.

Halcyon Hot Springs Hotel

ARROW LAKES, B. C.

Under entirely new management

Renowned throughout the west for the water's wonderful cure of Rheumatism, Sciatica, Urinic Conditions, Metallic Poisoning.

Grand scenery around the estate in a most beautiful climate.

Large hot water swimming pools. For rates apply Strathcona Hotel, Nelson, or Halcyon Hotel.

American plan, $3.50 and up per day, $24 per week.

VANCOUVER HOTELS

HOTEL MARTINIQUE

1176 Granville Street

Cosy, bright rooms. Just the place for your vacation. Rates moderate. Write for particulars.

MRS. A. PATERSON

Late of Royal Hotel, Granville St.

THE STANDARD CAFE

320 Baker Street, Nelson, B. C.

OPEN DAY AND NIGHT

12 to 2:30, Special Lunch, 40c

Phont 154

TREMONT CAFE

BAKER ST.

First class meals—Open day and night—All white help

Regular lunch and Dinner 40¢

SHERIFF & BARROW, Props.

A Great Discovery

Swollen hands, ankles, feet are due to a dropsical condition, often caused by disordered kidneys. Naturally when the kidneys are deranged the blood is filled with poisonous waste matter, which settles in the feet, ankles and wrists.

As a remedy for those easily recognized symptoms of inflammation caused by uric acid—as scalding urine, backache and frequent urination, as well as sediment in the urine, or if uric acid in the blood has caused rheumatism, lumbago, sciatica, gout, it is simply wonderful how quickly "An-uric" (anti-uric acid) acts; the pains and stiffness usually disappear.

"Anuric" is the discovery of Dr. Pierce of Buffalo, N. Y.

Step into any drug store and ask or a package of "Anuric," which is many times more potent than lithia.

Smoke

T&B

A Blend of Imported Virginia Leaf

LUMBER PRODUCTION FIGURES A RECORD AND AGRICULTURAL OUTPUT REACHES GRAND TOTAL

Commissioner Starkey in Annual Report Predicts Enhancement of Values of Timber Products; Freight Increase Accountable for Loss of Eastern Market; Advocates More Economical Land Clearing and More General Irrigation; Tells Associated Boards Upper Country Will Be What Its People Make It

PENTICTON, Feb. 25.—The section of Commissioner Fred A. Starkey's annual report to the Associated Boards of Trade convention dealing with other industries than mining was as follows.

Agricultural Products

The agricultural and fruit returns for the year, yielding a grand total of $68,004,953, is gratifying, although considerably short of what it might have been, but for the severe early frost experienced during the fall of 1919, the late backward spring, and stretch of exceedingly dry weather, suffered during the filling and ripening of the fruit season.

The proportion of agricultural produce, however to the total amount consumed in the province, affords scope for considerable thought and consideration, and raises the question: Are our energies towards the general advancement of the country being directed in the proper course? The amount of dairy and poultry products as compared with the quantities of each of these which had to be imported for home consumption, gives special reason for much speculation. Many wide areas within our borders are specially well adapted to dairying, as over them grasses and clover grow readily and luxuriously, yet but a small portion of them, indeed, has been reclaimed and made use of for agricultural purposes.

Cheap Clearing and Irrigation

To remedy the shortage in all kinds of produce, two things are essential, a cheaper method of clearing land than that at present followed, and simpler, cheaper, and more readily applicable means of irrigation. Improvements in both of these directions would be of enormous benefit to the country in every way.

If a more energetic effort was made to help ourselves, through advantage of the opportunities open to us relying less than we do on capital from outside to start and carry out so many of the enterprises undertaken; were we to cultivate a better, stronger and friendlier spirit of cooperation, it would be altogether a better country to live in, with greater prosperity and contentment, and amongst other things would result in our dairy production, instead of being about one-third of the total consumption, speedily rising to the amount of our full requirements, and thus many millions now being sent out of the province could be retained within our midst.

While the climatic conditions interfered greatly with the extent of the pit and stone fruit crop, both of which suffered to a very great degree, looking over the list of small fruits produced in the province, amounting to close upon the million mark, and at the same time taking into consideration that a market exists for a vastly greater quantity both of fruits and preserves, it would appear that a strong effort should be made to meet it. It might be added also, that the jams and other preserves, now manufactured in the province are highly appreciated outside, and well suited to meet the demand for export to the world's market.

The following table shows the value of production for 1920 of agricultural products, fruits, etc.:

Live stock	$14,014,873
Meats	4,217,212
Poultry	4,157,694
Dairy products	6,966,757
Fruits	4,951,724
Vegetables	8,898,819
Fodders	17,410,852
Grains	5,086,959
Miscellaneous	700,063
Indian products	1,600,000
Total	$68,004,953

Review of Lumber Industry

The year 1920 was ushered in with excellent prospect for the immediate future of the lumber industry, and lumber manufacturers looked forward to a continuance for some time of the brisk demand for lumber which commenced during the previous year of 1919. About March of 1920 the demand for lumber commenced to slacken, and the falling off in business became more noticeable as the year advanced, until at its close business was virtually at a standstill. With the falling off in demand there was a corresponding decrease in the market price, and at the close of 1920 lumber could be purchased at price 50 per cent below those obtaining during the first two or three months of the year.

The process of deflation in prices came so suddenly that few were prepared for it, although as mentioned above, trade diminished in volume from about March onward.

Crops in the west were seeded under favorable conditions, and as time went on, manufacturers looked forward to a good harvest marketed at fair prices, providing the necessary confidence, and money, to give the lumber trade a new lease of life. The harvest on the whole did prove to be an excellent one, and is estimated to have been the second best in the history of the west, exceeding the yield of 1919 by over 200,000 bushels. However, world-wide depression and inflated values, which affected lumber as well as other commodities, had a similar effect on the price of grain, and in place of three dollar wheat, which price was confidently expected by many, the market for that and other grains declined very rapidly.

The unsettled condition of the grain market retarded the marketing of crops, delayed the payment of bills, and tied up an enormous amount of money, which otherwise would have been circulated through various channels. Consequently farmers did not have the necessary money, credit, or confidence, to make new purchases. As a result of the unsettled conditions referred to, dealers were more interested in collecting bills covering goods sold, and reducing stocks on hand, than in making new commitments. Consequently buying was confined to immediate needs.

Condition General

This condition of the trade not only applied to the prairie market, but to all districts which in the past have absorbed a portion of the product of western mills.

The sudden upward movement of lumber prices, which commenced about April of 1919, and continued, with slight fluctuations, until about March of last year, brought unfavorable criticism upon the lumber industry and led to charge of various kinds, including demands for investigation and threats of embargo on the export of lumber. It was claimed that Western Canada was suffering from a shortage of lumber and was being discriminated against in favor of United States buyers. These charges were erroneous and were evidently based on the theory that prices were being rgulated through combination or concentration of control.

The decline in prices which has occurred during the last ten months has been as sudden and remarkable as the upward trend referred to, and is conclusive proof that prices are largely subject to the relation between supply and demand.

Rates Put Lumber on Toboggan

The increase in freight rates, which became effective in September last, was a severe blow to the lumber industry, and tended to check the light movement of lumber at that time. In fact, the increase in freight rate greatly accerelated the falling off in the demand for lumber, and had the effect of closing the eastern markets to the product of the western mills. The advance in rates came at a most inopportune time. The market for lumber, as well as for commodities in general, was weakening, and the freight rates advance was the final straw, so to speak, necessary to bring the lumber trade to a standstill. The increase referred to added approximately $7 per thousand feet to the cost of delivering lumber from Eastern British Columbia to Ontario markets, and from $3 to $5 per thousand feet to points in the prairie provinces. The increase per thousand feet would be considerably greater on shipments from Pacific coast points owing to higher freight rates.

Lumber production of mills operating in the interior, or so-called Mountain district, of British Columbia, amounted to approximately 325,000,000 feet, being an increase of about 60,000,000 feet over the previous year of 1919. Shipments totalled 250,000,000 feet, a decrease of 65,000,000, compared with the year 1919. Stocks on hand are considerably larger than a year ago, but are less than the supply carried during more normal years.

Of the total number shipped during 1920, approximately 57 per cent was marketed in the prairie provinces, 13 per cent in eastern Canada, 22 per cent in the United States, and the balance in the local market.

It is most difficult, if not impossible, to forecast what the near future holds for the lumber industry. Mills throughout the country as a whole entered the new year with the smallest amount of business on their books for many years past. Higher prices of lumber, caused by a sudden quickening of demands, during which buyers endeavored to outbid each other provided an incentive for greatly increased production on the part of established mills, and the development of new enterprises, resulting in over-production, which, coupled with the general business depression referred to, forced lumber prices down to near pre-war values.

The capacity of the large number of lumber mills established in the province of British Columbia is much greater than our markets have been able to absorb. In fact, there has never been a sufficiently sustained demand to allow the mills as a whole to run at full capacity.

World-wide Adjustment

The adjustment in commodity prices now taking place is world-wide, and is consequently followed by unsettled conditions, which tend to increase the feeling of uncertainty. The disinclination of the consuming public as a whole to purchase their requirements, has gradually brought business to a standstill, and the feeling of confidence in the future is essential to a revival of trade. Prices of commodities in general have been advancing for a long period, and when the reaction came, there was a tendency to wait for bottom. The bottom appears to have been reached, so far as lumber is concerned. In fact, the reaction has carried lumber prices to the opposite extreme of a year ago. Lumber is now being quoted, and sold, not only below cost of production, but below anticipated cost of replacement value. Lumber will eventually stabilize on a higher level than those prevailing at this time, because no commodity can be produced and sold indefinitely at less than cost of production. In spite of the present quietness a tone of optimism prevails throughout the lumber producing district.

The lumber industry, as well as business in general, is now going through a process of reorganization, and from the readjustment now taking place business should ultimately be established on a sounder basis. There is an enormous stored up demand for lumber, to meet the ordinary needs of the country, and this demand will develop just as rapidly as confidence in the future creates a revival in general trade conditions.

Production Figures

The total value of the forest products of British Columbia for the year 1920 is placed at $92,628,807, as against $70,285,094 for the previous year. The value of the lumber cut has advanced by nearly $16,000,000, while the increase in the value of the pulp and paper produced amounts to over $9,000,000.

The estimated value of the lumber production of the province is as follows:

	1919	1920
Lumber	$31,000,000	$46,000,000
Pulp and paper	12,554,257	21,611,681
Shingles	12,801,564	12,081,467
Boxes	2,142,000	2,650,000
Piles and poles	769,962	916,089
Mining props and poles	762,486	626,998
Miscellaneous	5,256,520	1,495,729
Ties	2,691,346	2,250,682
Additional value contributed by wood cutting industry	1,720,000	2,580,000
Product, Dominion—		
Laths	195,594	847,920
Logs exported	991,365	615,732
Total	$70,285,094	$92,628,807

The following are figures of trade:

Total Dominion trade for 1920	$2,635,118,750
Total value forest production	92,628,807
Total agricultural products, fruits, dairy, etc.	68,004,953
Fish, estimated only production	16,250,000
Mineral production, estimated	35,580,625

Manufacturing, etc. not able to procure.

Cooperation the Touchstone

In conclusion, your commissioner trusts that the review of the progress of the province and of the interior particularly, as set forth in the foregoing, will convince every thinking man of the great future in store for this favored part of the Empire. It is said everything comes to those who wait. It is also said that it is well to rustle hard whilst waiting. Therefore, it behooves the members of the Associated Boards of Trade of Eastern British Columbia to continue their efforts to advance the development and the general welfare of the country, and to use every possibl form of publicity and propaganda, coupled with earnest patriotism, and whole-hearted cooperation of every loyal citizen, transportation companies, manufacturers merchants, mine operators, professional men, bankers, financiers, mechanics, workers in general, in short men of every class that goes to make a world. The thing most required in Canada today is a contented and united people, and in the attainment of this boards of trade should take their full share of responsibility. The darkest hour is just before the dawn, we are surrounded by the mists of a newly born day; the sun of prosperity will soon burst forth and dispel the clouds of doubt and fear which now enshroud us.

After the "Flu"

FOUR CHILDREN HAD

Whooping Cough

Whooping Cough, although specially a disease of childhood, is by no means confined to that period, but may occur at any time of life. It is one of the most dangerous diseases of infancy and yearly causes more deaths than scarlet fever, typhoid or diptheria, and is more common in female than male children.

Whooping Cough starts with sneezing, watering of the eyes, irritation of the throat, feverishness and cough.

Dr. Wood's Norway Pine Syrup is highly recommended by mothers everywhere for the relief of this trouble as it helps to clear the clogged-up air passages of the mucous and phlegm that has collected, and in this way bring on the "whoop" which brings the so-much-sought-for relief and heals and soothes the lungs.

Mrs. J. M. Rouse, Imperial, Sask., writes:—"After the 'flu,' last fall, my four children took whooping cough and one of them developed bronchitis. After using two or three bottles of Dr. Wood's Norway Pine Syrup they were greatly relieved of their nasty coughs. It is an especially good remedy for children, and is so nice they take it readily, and ask for more."

Dr. Wood's Norway Pine Syrup is 35c and 60c a bottle at all dealers. Put up only by The T. Milburn Co., Limited, Toronto, Ont.

Chiropractic

CORRECTS DISEASES of the following:

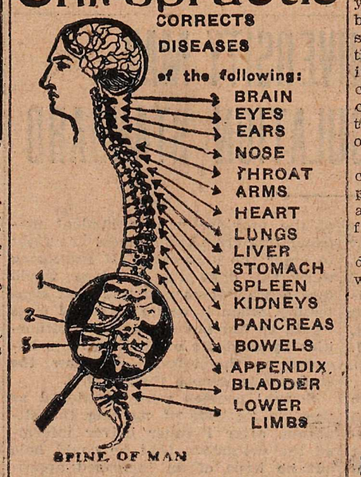

Consultation is free.

Dr. Chevalier, Chiropractor

ALLEN BLOCK. PHONE 614

Automobile Insurance

FIRE GIVES NO WARNING.

If you would feel SECURE see this Insurance Agency TODAY.

Your Automobile—Think!! Its very construction—Electrical equipment, Oil, Gasoline, etc., makes it a distinct FIRE HAZARD.

The Cost of Automobile Insurance is more than measured in the Protection you receive through INSURANCE.

Automobile Liability, Collision, Fire and Theft policies are very cheap. DON'T NEGLECT the most important accessory of all—INSURANCE.

H. E. DILL

508 Ward St.

PHONE 180 NELSON, B.C.

THE MISERY OF BACKACHE

Removed by Lydia E. Pinkham's Vegetable Compound

Meaford, Ont.—"I took Lydia E. Pinkham's Vegetable Compound for backache, and I also had a female weakness. I felt dizzy and nervous, and was without energy. I had to force myself to do my work, and was always tired. Saw a Pinkham advertisement which induced me to take the Vegetable Compound, and my back gradually stopped aching and I felt lighter in spirits. I am recommending the Vegetable Compound with pleasure to all I meet who complain as I did."—MILDRED BROOK, Meaford, Ont.

Woman's Precious Gift

The one which she should most zealously guard is her health, but she often neglects to do so in season until some ailment peculiar to her sex has fastened itself upon her. When so affected women may rely upon Lydia E. Pinkham's Vegetable Compound, a remedy that has been wonderfully successful in restoring health to suffering women.

If you have the slightest doubt that Lydia E. Pinkham's Vegetable Compound will help you, write to Lydia E. Pinkham Medicine Co. (confidential), Lynn, Mass., for advice. Your letter will be opened, read and answered by a woman, and held in strict confidence.

NOTICE

Our Store Will Be Closed Monday, Tuesday and Wednesday, while the whole premises are Being repaired.

SMILLIE & WEIR

DURABILITY

Boys' Shoes, like tools, should be chosen for the service they will give.

Good tools make a job better and easier; the right shoes keep the boys' feet fit. Our

LECKIE SHOES

are made to stand the gaff, as good tools do.

Size 1 to 5½, in Black and Tan $5.90

Size 11 to 13½, in Black and Tan $4.90

C. ROMANO

THE SHOE MAN

DRINK

Nelson Brewing Company's

Beer and Porter

Healthful and invigorating. Made with crystal clear mountain water from pure malt and hops.

NELSON BREWING COMPANY, LIMITED

NELSON, B.C.

Headaches from Slight Colds

GROVE'S Laxative BROMO QUININE Tablets relieve the Headache by curing the Cold. A tonic laxative and germ destroyer. The genuine bears the signature of E. W. Grove. (Be sure you get BROMO.) 30c.

CANADIAN PACIFIC RAILWAY

Coast-Kootenay Service

EFFECTIVE MARCH 4TH

VIA

Arrow Lakes

Leave Nelson 9:05 p.m. Monday, Wednesday, Friday.

Connects No. 1 at Revelstoke.

VIA

Kettle Valley Railway

Leave Nelson 9:05 p.m. Tuesday, Thursday, Saturday.

Through sleeping car train Nelson-Vancouver passengers occupy berths at Vancouver till 8 a. m.

SLEEPER BERTH RESERVATIONS AND COMPLETE DETAILS FROM ANY AGENT, OR WRITE

J. S. CARTER,

District Passenger Agent, Nelson, B.C.

The Consolidated Mining & Smelting Co OF CANADA, LIMITED

Offices, Smelting and Refining Departments

TRAIL, BRITISH COLUMBIA

SMELTERS AND REFINERS

PURCHASERS OF GOLD, SILVER, COPPER AND LEAD ORES

Producers of Gold, Silver, Copper, Bisculane, Pig Lead and Zinc

TADANAC BRAND

Practical Shoes For Girls

With the approach of Spring, girls are going to spend more hours out doors, and that calls for footwear which combines smartness and good looks with sturdy character.

In our selection you will find girls' footwear especially designed for this purpose. Durable enough for strenuous outdoor activities; just the right touch of style to delight the girl who takes pride in her appearance.

A practical shoe for girls. Heavy enough to resist wear, yet pleasing in style. A good school shoe.
$4.50 to **$5.75**
Sizes 11 to 2.

R. ANDREW & CO.
Leaders in Foot Fashion

THRUMS NOTES

THRUMS, Feb. 25.—The Thrums Cooperative society, got in a car of hay and mixed feed last week end.

Mr. and Mrs. D. Cruickshank who are visiting the latters' parents Mr. and Mrs. T. W. Doo, have rented the ranch belonging to the late W. A. Montgomery, and will soon take up residence there.

The Kootenay Valley Women's Institute, held a social in the school last night.

Mr. and Mrs. R. Chalmers, who have just returned from a visit to relations in Scotland, were the guests of honor, Mrs. S. J. Dedrick and Mrs. H. Kingswell of South Slocan were amongst the guests.

The far Northwest through which flows the Yukon river, and brought into world notice by the discovery of gold in the Klondike district, was organized as a Territory in June, 1898 and later given an elective council.

Hadrian's character was a strange mixture of good and ill qualities, but vanity was a predominant feature.

Pure, Clean, Economical | Preserved & sold only in Sealed air-tight packets to preserve its native goodness.

"SALADA"

8571

Used in Millions of Tea-Pots Daily

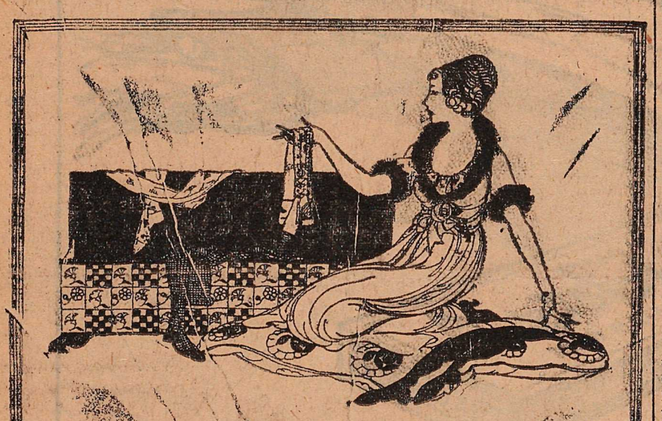

Perspiration — ruins silk stockings

Those unsightly perspiration stains that are so annoying denote a chemical action that spells ruin to your silk stockings. Why not decide to save them. How? After every wearing, give them a bath in a bowl of LUX suds. Easy and simple. They come out so fresh and clean that they look like new. And they will last twice as long.

How to Care for Silk Stockings

Never wring silk stockings. Wringing injures the fabric. Just squeeze the water out gently. Always use a warm iron, never a hot one. Heat injures silk fibre and yellows white and delicate colors.

Spread clocked stockings on a towel and roll immediately to dry. Iron while still damp. This will prevent the clocks from running. Remember, LUX harms nothing that pure water itself may touch.

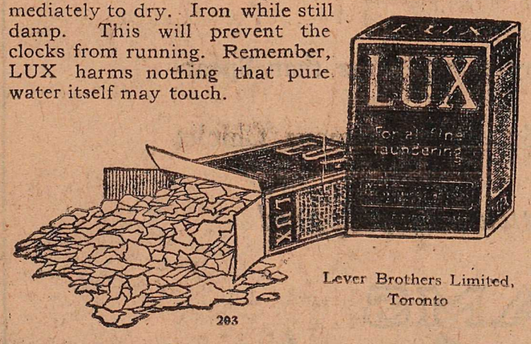

Lever Brothers Limited, Toronto

203

NO. 1 PRAIRIE HAY
CHOICE SECOND CUT ALFALFA
NO. 1 TIMOTHY HAY
BRAN AND SHORTS AND ALL LINES OF FEED.

The Ellison Milling & Elev. Co.,
LIMITED

P. O. BOX 345 PHONE 238

NELSON, B.C.

ALLIES PLAN TO INVADE GERMANY

(Continued From Page One).

London conference during the coming week will be disarmament, the punishment of war criminals and reparations. Disarmament may be the first subject to be taken up, and Major General Von Schacht, the German chief of staff and a member of the official delegation, is coming to London to answer the representations under this head.

Among the forms of economic pressure which might be applied to Germany, now under discussion, is the setting up of new customs frontiers to separate occupied Germany from the remainder of the empire.

Want Positive Proposals

PARIS, Feb. 27.—In an editorial today on the subject of the London conference with the Germans beginning March 1, the Temps declares that France, while fearless over the possible consequences of rupture, sincerely desires that an agreement be reached with the Germans.

"Germany has the floor," says the editorial. "What the allies are interested in is not a negative impassioned 'non-possumus' from Germany, but the positive counter proposals which Foreign Minister Simons may bring. As Germany's turn to speak arrives, France does not fear a rupture, but sincerely desires an agreement. She is resolved not to consent to any further debate and insists that she be paid whateyer may happen. She wishes that the German debtor will make it unnecessary to use force and that a way may be found (which is perfectly possible) by which Germany may prosper in settling up, because she cannot prosper otherwise."

Strong Army Necessary

Immediately opposite the editorial the Temps points in comment on the army budget voted by the French chamber yesterday, in which the newspaper says.

"Germany's attitude forces France, for some time at least, to be ready for any eventuality, which must be met fearlessly. We must have an army strong enough to cause the rights of France, as outlined by the treaty of Versailles, to be respected and enforced. Germany, when she signed the treaty, admitted defeat, but today is attempting dilatory tactics. We must have an army strong enough to make Germany keep her promises and make good her word."

DANCERS FLOCK TO MASQUERADE

Strikingly Pretty and Novel Costumes Appear at Railmen's Club Dance

A successful masquerade dance was given on Friday night by the C. P. R., Social Club in the Eagle hall, which was filled to its capacity with guests displaying a wonderful variety of costumes. Prizes were awarded for the best costumes in the different classes, the prize winners being: Best costume, lady's Miss Little, "French Directoire Period Gown;" man's W. Calbeck, "French Revolution Directoire costume; best character costume, lady's Mrs. W. Shackleton, "Indian Princess;" man's Mrs. Guy Wright, "Old Black Joe;" best comic costume lady's Miss Helen Peterson, "Girl from the Country;" man's, Roy Hay, "Pugilist," best costumed couple, Mrs. R. Gardner and Miss V. Boyes, Prince Charming and Pierette."

Other costumes were; "Doukobor," R. Jensen; "Farmerette," Mrs. Barbour; "Clown,"—J. E. McKenzie; "Chinaman," E. M. Hull; "Pierette," Miss E. McMillun; "Swedish Costume," Miss L. Peterson; "Russian Girl", Mrs. J. E. McKenzie; "Spanish Girl," Mis E. Milward; "Butler," R. Pickering; "Tripoli", W. Conwan; "Clown," Miss E. St. Denis; "Clown," Ivy, Brant; "Gypsy," Miss Webb; Mrs. F. Rowley; "Gypsy," Mrs. W. J. Russell; "Indian Squaw," E. Barkley; "Irish Colleen," Miss E. W. Deacon; "Turkish Lady," Miss M. Brake; "Cook," W. J. Russell; "Turkish Girl," Miss A. MacMillan; "Red Cross Nurse," Miss A. Poole; "Cow Girl," Mrs. J. E. Poole; "Nurse," Mrs. Stringer; "Japanese," Miss Sindel; "Mexican," Miss E. Openshaw; "Soldier," W. McKay; "Gypsy," L. Simpson; "Boy" Mrs. Stubbs; "Folly," Mrs. K. King; 'Prince," F. C. Rowley; "Nurse," Miss E. Simpson; "Picadilly Dude," J. Smith; "Night," Mrs. Abbott; "Witheh," Mrs. Smith; "Strawberry," Miss McDavies; "Hobo," Dr. Abbott; "Nelson Match Factory," Miss G. Abbott; "Spanish Dancer; Mrs. Sindel; "Chinese Lady," Mrs. Cuthbert, "Death," Miss E. Male; "Jazz," Miss Bailey; "Clown," Miss Black; "Gypsy," A. Martin; "Harem Lady," Miss Wagstaff; "Shamrock," Mrs. Davis; "Gypsy," Miss M. Smith; "Butcher," J. B. Curran; "Clown," G. St. Denis; "Butcher," R. Laughter; 'Good Luck," Miss Kilberg; "Gypsy," Mrs. H. F. Young; "Madame De Veun," Miss Green; "Cow Boy," J. Morrison; "Gypsy," Miss E. Stewart; "Fragments from France," Mrs. C. H. Swannell; "Absent Minded Beggar," C. H. Swannell; "Clown," J. Ostelr; "Clown," E. Kilberg; "Butterfly;" Miss Trembath," "Spanish Lady," Miss D. Graves; "Pierrot," C. Calbeck; "Shortie," G. Fleury; "Dutch Girl," Miss I. Wright; "Aunt Jimima," Mrs. Lammadee; "Gypsy," Miss Lammadee; "Tamborine Girl," Miss Linnell; and several others who did not register.

Special mention was made of five yead old Miss G. Abbott who repsented "The Nelson Match Factory," by the judges who were; Mesdames G. Harton and G. Matthews, and Walter Shackleton.

The committee in charge consisted of E. Y. Brake, R. V. Ramsden, T. B. Tallyn, H. Smith E. Ogden and L. McKinnon.

Success depends on the nicest and minutest adjustment of the parts concerned.

IS ORDERED TO SOUTH AFRICA

Local Salvation Army Captain Will Take Up Work Among Natives

Capt. G. C. Black, who for the last 15 months has been in charge of Salvation Army activities in this city, has been ordered to proceed to South Africa to take up work in connection with the Salvation Army service to the natives. His instructions, which emanated from the Army international headquarters, London, England, make it necessary for him to leave with his wife early this week. He will go via New York, from which point he is to sail for Southampton on March 19, and will visit relatives at Winnipeg and Montreal en route. His successor has not yet been appointed.

Capt. Black came to this city from Vancouver, and has spent about six years on active service with the Salvation Army in Canada, being stationed at Swift Current, Sask., Melville, Sask., and Winnipeg, Man., successively. He received his training in the Salvation Army Training College, Winnipeg. During his stay here both Capt. and Mrs. Black have made a host of friends in the city and district.

CLUBBED TO DEATH ON HIS DOORSTEP

YARMOUTH, N. S., Feb. 27.—Late Saturday night, Capt. G. H. Perry, 66 years old, former master mariner, was clubbed to death on his doorstep here. Robbery is thought to have been the motive for the murder since his purse, in which he was carrying about 300, cannot be found. He was found with his head badly battered in the back yard of his home, at 11:20 o'clock by his daughter. He was unconscious and although medical aid was summoned he died within half an hour. No clue of the murderer has been discovered.

REVELSTOKE BOWLS WINNING SCORE

Putting up a handsome total score, the Revelstoke bowlers won out with a margin of 189 points in a telegraphic contest with the local Y. M. C. A. bowlers Friday night, despite the fact that the locals had a score that indicated classy bowling. For the locals, W. Graves was high individual, achieving 248 points. Allen, with consistent play, rolled high aggregate, at 603.

The results were:

A. Higginbotham	160	150	154	464
W. Brown, Jr.	172	153	169	494
F. Waters	128	127	147	402
G. F. Nagle	187	176	167	530
H. Hewitt	121	146	118	385
J. Hallen	177	221	205	603
E. L. Buchanan	141	170	145	456
G. C. Hollander	148	137	135	420
W. Graves	248	121	147	516
W. Brown, Sr.	117	124	149	390
Totals	1599	1525	1536	4660
Revelstoke totals	1672	1579	1598	4849

PILES

ARE GENERALLY CAUSED BY

CONSTIPATION

There are few, if any complaints more common than hemorrhoids, or piles, as they are commonly called, and scarcely any which cause more trouble, annoyance and misery.

Ninety per cent. are troubled with them at some time or other, owing to allowing the bowels to become in a constipated condition.

Piles are classed under three headings, i. e., itching, bleeding and protruding, and the excruiciating pains which accompany them cause misery which is beyond description.

Ointments and suppositories may help and relieve for a while, but to get rid of them, it is necessary to have a free, easy and natural motion of the bowels, at least once or twice a day, and by doing this the cause will be quickly removed.

Milburn's Laxa-Liver Pills regulate the flow of bile to act properly on the liver and bowels, thus removing the constipation and all its allied troubles.

They contain no calomel or drastic mineral ingredients, being purely vegetable. They are small and easy to take, and do not gripe, weaken or sicken.

Milburn's Laxa-Liver Pills are 25c. a vial at all druggists or dealers, or mailed direct on receipt of price by The T. Milburn Co., Limited, Toronto, Ont.

LEGAL NOTICES

Kootenay Lake General Hospital Society

Notice of Annual Meeting

In accordance with the bylaws of the society the annual general meeting will be held in the board of trade rooms, on Ward street, on Tuesday, March 8, 1921, at 3 p.m.

Membership Condition—All annual subscribers of the sum of $10 are members of the society eligible to take part in the election of Directors for the ensuing year.

GEORGE JOHNSTONE,
(1813) Secretary.

TIMBER SALE X3093

Sealed tenders will be received by the District Forester, Nelson, not later than noon on the 8th day of March, 1921, for the purchase of Licence X3093 near Deer Park, to cut 155,000 feet of Sawlogs and 150 L. ft. Poles. One year will be allowed for removal of timber.

Further particulars of the District Forester, Nelson. (1902)

TIMBER SALE X3086

Sealed tenders will be received by the District Forester, Nelson, not later than noon on the 8th. day of March, 1921, for the purchase of Licence X3086 near Deer Park to cut 711,000 F.B.M. of White Pine, Fir and Larch sawlogs. Three years will be allowed for removal of timber.

Further particulars of the District Forester, Nelson, B. C. (1903)

Separate tenders wanted for grazing rights on lot 278, and for about sixty cords four foot wood. Golf club. Write C. W. Appleyard. (1889)

TIMBER SALE X3081

Sealed tenders will be received by the District Forester, Nelson, not later than noon on the 8th. day of March, 1921, for the purchase of Licence X3081 near Coykendahl to cut 6275 Lineal feet of Poles, 30 Cords Car Stakes, 500 ties, One year will be allowed for removal of timber.

Further particulars of the District Forester Nelson, B. C. (1904)

Corporation of the City of Trail, B. C.

Debentures for Sale

Applications will be received by the undersigned up to 5 p.m. on March 14th 1921 for the purchase of $5000.00 City of Trail, 20 year straight term Park Debentures, or any part thereof in even multiples of $500.00, bearing seven per cent (7%) interest from Mach 1st 1921 payable semi-annually. Denomination $500.00. Principal and interest payable at Bank of Montreal in Trail, Toronto or New York U. S. A., at the option of the holder. A certified cheque for five per cent (5%) of amount applied for must accompany each application. Delivery of bonds will be made on or before April 1st 1921.

Wm. E. B. MONYPENNY,
(1884) City Clerk

IN THE SUPREME COURT OF BRITISH COLUMBIA M. 154-1920

IN PROBATE:

IN THE MATTER of The Estate of WALTER BALLS HEADLEY, deceased.

BETWEEN:

MARY DOW BOYD MURDOCH and THE ROYAL TRUST COMPANY, Plaintiffs

— and —

CHARLES BIDWELL, FANNY EVANS, ANA ESTHER TRESS REBECCA HARRIET ROBINS, CAROLINE GRAIN, CONSTANCE FIELD, ANNIE GRAIN and EDWARD HERBERT GRAIN, who are sued herein on behalf of themselves and all other the heirs at law and next of kin of the above-named Walter Balls Headley, deceased, Defendants.

NOTICE IS HEREBY GIVEN that the above-named Walter Balls Headley, retired physician and surgeon, died at Proctor, British Columbia, on or about the 7th day of March, 1918, having made and executed a paper writing purporting to be his last will, bearing date the 17th day of December, 1917 and thereby appointed the Equity Trustees Company, Limited, of Melbourne, Australia, to be the sole executor with respect to his Australian assets and the Plaintiffs to be Co-executors of all his assets, except those situated in Australia, and having also signed a paper writing bearing date the 25th day of February, 1918, whereby he purported to revoke all former wills and appointed the Equity Trustees Company, Limited, sole executors with respect to his Australian assets but did not refer to his other assets. AND

FURTHER TAKE NOTICE that this action coming on for trial on the 13th day of September, 1920, the Court ordered adjudged and declared that the above named deceased did not intend by the said paper writing of the 25th day of February, 1918, to change or in any way affect his said Will of the 17th day of December, 1917, and pronounced against the foce and validity of the said paper writing of the 25th day of February, 1918, and adjudged and declared that the said paper writing of the 17th day of December, 1917, contains the true and original last will and testament of the said deceased, and is entitled to be admitted to probate as such in solemn form of law. AND

NOTICE IS HEREBY GIVEN that the said Will has been duly proved in the said Court (Victoria Registry) by the Royal Trust Company, the said Mary Dow Boyd Murdock having renounced probate. AND

NOTICE IS ALSO HEREBY GIVEN pursuant to the "Trustee Act" of British Columbia that all creditors and other persons having claims against the said estate are required to send full particulars of their claims, duly verified by statutory declaration to the undersigned on or before the 30th day of May, 1921, after which date the assets of the estate of the said deceased will be distributed among the parties entitled thereto and the residue applied pursuant to the provisions of the said Will of the 17th day of December, 1917, having regard only to those claims of which the undersigned has then had notice, and that the undersigned will not be liable for the assets or any part thereof so distributed, to any person of whose claim the undersigned has not had notice at the time of distribution. AND

NOTICE IS ALSO GIVEN that all persons indebted to the said estate are required to pay such indebtedness to the undersigned forthwith.

DATED this 19th day of January, A. D. 1921.

THE ROYAL TRUST COMPANY,
349 Richards Street, Vancouver, British Columbia, Canada. (1463)

MRS. W. F. BAKER, of Milwaukie, Oregon, who says she has been restored to perfect health by Tanlac after having suffered for twenty years. Her statement is remarkable.

"For the last twenty years I have suffered from stomach trouble in its worst form. I was in misery all the time. If I took a drink of coffee or milk or even water, it would cause belching and gas. In fact, absolutely nothing would digest in my stomach. I always had an awful burning sensation in the pit of my stomach. I believe I have taken almost a wagon load of soda for stomach trouble. I would have to take it night and day. Gas would bloat me up so badly I couldn't fasten my clothes. At time my heart would palpitate and flutter so badly I would nearly smother and I would have to gasp for breath. In fact, I thought I had heart trouble.

"I was very fond of cheese and the least bite would throw me right into spasms. I was also very fond of onions, but they would upset me terribly.

"My whole system was out of shape and I was also bothered with rheumatism and neuritis. Pains in my arms and other joints were almost unbearable. I had to carry one of my arms in a sling and couldn't raise it up to my head. My hands would swell up and for a long time I was in just an awful condition.

"I told my husband I guessed I would have to give up and die, as the doctors' medicines and other things I took didn't do me any good. Then he got me some Tanlac and said I had to take it. Well, before I finished one bottle, I found the things I would eat did not bother me so much. I kept gradually getting better and finally after taking five bottles, my trouble was entirely relieved. I can now eat onions, cheese or anything I want. In fact, I am in perfect health in every way. My neuritis and rheumatism have also left me. I know that five dollars worth of Tanlac has done me more good than a hundred dollars' worth of other medicines. I will sing the praise of Tanlac as long as I live."

The above remarkable statement was made by Mrs. W. F. Baker, whose address is Milwaukie, Oregon, R. F. N. 2.

Tanlac is sold in Nelson by Canada Drug and Book Store, and by the leading druggists in every town.

The Store for Style

Meagher's

The Store for Quality

LAST DAY OF February Clearance Sale

FIGURED GEORGETTE CREPE At $4.95 Yard

Only Fifty Yards of fine French figured Georgettes, in Taupe, Alice, Dove Grey, Bisque Brown and Navy. All have flowered effects printed on. Width 38 to 40 inches. Regular price $7.50 yard.
SALE PRICE **$4.95**

COTTON PILLOW COVERS At 75c Pair

Five dozen only, plain hemmed Pillow Cases, full 42 inches wide, made of fine even cotton that will wear well.
SALE PRICE **75c**

WHITE SHEETS At $3.95 Pair

Hemstitched or plain hems. Good white sheets, full size and weight. Regular value $5.00 pair.
SALE PRICE **$3.95**

ROMPER CLOTH AND GALATA At 39c Yard

Five hundred yards of Galatea in Blue-and-White stripe excellent for Rompers Uniforms, etc., a splendid washing cloth, 31 inches wide. Our best 50c value.
SALE PRICE **39c**

WHITE FLANNELETTE At 35c Yard

Two pieces only, White Flannelette in nice soft finish, good weight and 34 inches wide.
SALE PRICE **35c**

READY-TO-WEAR AT HALF PRICE

Ladies and Misses' COATS. Values $50.00 to $125.00.
ON SALE AT ..... **$25.00 TO $62.50**

TAILORED SUITS

Values $50.00 to $165.00 each.
ON SALE At ..... **$25.00 TO $82.50**

DRESSES OF SILK, SATIN, GEORGETTE CREPE OR SERGE

Values $50.00 to $150.00.
ON SALE At ..... **$25.00 TO $75.00**

611 Baker St. **Phone 200**

You Can Do SPEED AND ECONOMY — THE GOLD STANDARD OF VALUES — **It With a Reo** CORRECT DESIGN AND LONG LIFE

REO SPEED WAGONS are the product of years of experience. Nearly 25,000 are in use.

They ride on air.. The Reo Speed Wagon was the first truck to be equipped with pneumatic tires. They represent an enormous saving in wear and tear on the car as compared with solid tires.

Heavy duty engine gives ample power for the worst of roads. The Reo will travel as fast as the law will allow, without strains. The air tires and special springs prevent damage to the load.

The Reo will handle a ton of freight more cheaply than any other car.

The Overland
Our first carload of 1921 Overlands, the ideal small car, will arrive shortly. Do not buy till you see them.

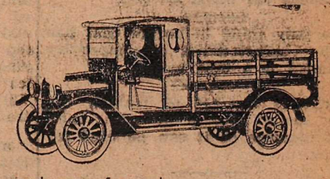

A number of used cars for sale.

Nelson Auto Company

Agents for
Reo and Overland Cars, Reo Speed Wagons
NELSON, B. C.

THE DAILY NEWS

ublished every morning except day by the News Publishing Com-, Limited, Nelson, B. C., Canada. usiness letters should be addressed checks and money orders made able to The News Publishing Com-, Limited, and in no case to vidual members of the staff. dvertising rate cards and A. B. C. ements of circulation mailed on uest or may be seen at the office any advertising agency recognized the Canadian Press Association. ubscription rates: By mail (coun-, 60 cents per month; $6 per year. side Canada, a month, 75c; a year, 0. Delivered, 75c per month; $4 six months; $7.50 per year, pay-in advance.

mber Audit Bureau of Circulation

UNION LABEL

MONDAY, FEB. 28, 1921

here "Capitalism" Is Not Permitted

Signor Nofri and Signor zzani, two Italian Socialists, ve found that Maxian doc-nes have worked out in Rus- far differently to what they d hoped. They have just blished a book, "Russia As it " in which they forcefully press their disillusionment. ey state that the real Russian vernment lies in the hands five men, of whom Lenine d Trotzky are the dominat- power. The book says:

The decisions of these five are ir-ocable; they are controlled by no resentative institution nor by the ivity of independent public or-izations nor yet by the criticism the press. Absolutism above ates absolutism below and that of worse quality. And unfortunately must be recognized that all forms arbitrary government of violence l corruption are at present devel-d in Soviet Russia.

The general sittings of the Soviets only parades. As soon as the posals made by the presidency ve been read a band placed in the leries strikes up the International mn the assembly rises to its feet, reheaded, and without discussion t is not permitted to have an nion in civilized Red Russia—ldst great applause the proposals e approved and the new laws sanc-ned."

The authors tell how the oice of the people" is ex-essed at the Russian elect-ns. In the last elections at oscow and Petrograd 200,000 ficials were organized and nt to vote in various divis-ns, so as to nullify the free pression of the people's opin-n. Thus, as the Italians raphically put it, "while the iffrage is in form restricted the producers, the govern-ent, when it suits its pur-ose, avails itself of the unpro-uctive classes, thus destroying e basis of Lenine's dostrine."

The press has been absolutely ppressed. The Bolsheviki ave nationalized all the print-g presses and made the ex-ression of opinion a govern-ent monopoly.

Justice is described as a arce. They tell of an actress unished for reciting a poem ostile to the Soviet system, nd of four lads chosen at hap-azard from a crowd of per-ons present at a lecture against olshevism and sentenced with-ut trial. Such things were not one under Charles I of Eng-and nor in France of Louis XIV.

Editorial Notes

When a man asks you for criticism e wants praise.

—o—

It appears that they are to be open ovenants never arrived at.

—o—

One shouldn't keep his hands in is pockets while talking to a lady—nless she is a vamp.

—o—

If the devil was as smart as he is upposed to be, he would have tried n income tax blank on Job.

—o—

The only thing in nature that has ll the characteristics of competitive rmament is a tape worm.

—o—

Thrift is the art of making the amp shade correspond with one's vaist measure so it can be used for skirt.

—o—

Easter is early this year and spring s evidently going to keep pace with it.

—o—

Vancouver held a mining convention a few weeks ago, Spokane has one this week, Portland convention is in April and the biggest of them all will be held in Nelson early in the summer. There is evidently no lack of interest in the industry.

Efficient Housekeeping

BY Laura A. Kirkman

TWO WHOLESOME DINNERS FOR CHILDREN

"Please publish some dinners for young children (ages six and eight)" writes a reader of this colmun who signs herself "Auntie." "My little nieces are coming to visit me for two days and I haven't the slightest idea what they ought to eat!" The following two dinners menu are suitable for children of this age.

... ... Creamed Spinach ... ...
Lamb Chops
Baked Potatoes
Creamed Spinach
Milk Children's Sponge Cup-Cakes

Children's Sponge Cup-Cakes—Break 2 eggs into a cup and fill the cup with top-milk or cream. Mix and sift 1½ cups of flour, 1 cup sugar, and 2 teaspoons baking powder. Put both mixtures into a bowl (that is, the egg-and-milk and the dry ingredients) and beat all together vigorously for five minutes. Then turn into buttered muffin rings and bake for ten minutes in a hot oven.

Fresh Fish
Mashed Potatoes
Creamed Peas
Milk Children's Apple Pudding

Children's Apple Pudding — (This pudding is also a good one to serve adults). Slice enough apples to fill one-fourth of a buttered baking dish, Cover these sliced apples with sugar enough to sweeten, 1 teaspoon cinnamon, and bits of butter. Pour over this the following batter:

Mix together and sift 1½ cups flour, 1 *teaspoon salt and 2 teaspoons baking* powder; rub into this mixture 1 tablespoon shortening; add enough water to make a batter a little thinner than cake, batter.

When this batter is poured over the apples in the baking dish, bake for thirty minutes in a medium oven Serve with the following sauce.

Sauce for Children's Apple Pudding—Mix ½ cup of sugar with a little cold water, and 2 tablespoons of flour Pour boiling water over this until it clears, then cook until thick enough to serve; after which add 1 teaspoon vanilla and a large lump of butter. If a large spoonful of grade jelly be also added, this sauce will be even more delicious.

The following simple cookies are nice to follow children between-meals:

Sand Cookies—Cream together 1 cup butter and 1½ cups brown sugar; beat the yolks of two eggs and the white of one, then add these to the sugar and butter; now sift together 3½ cups flour, 1 teaspoon soda, and 2 teaspoons cream of tartar, adding this to the mixture. Roll very thin, cut with a cookie cutter, brush the tops with the white of 1 egg, sprinkle with cinnamon and sugar mixed, and bake from six to eight minutes in a medium oven.

Tomorrow—Answered Letters

Styles

BY LENORE

There is a prevailing idea that to match the color of a dress to the color of the eyes is the safest guide to insure becoming colors. But the color problem is not quite so simple.

True for the blue-eyed, blue is almost invariably becoming—but all types will be wiser to consider also complexion, softness or sharpness of features, vivacity or dullness of expression. Bright colors, for example, will successfully frame a face alight with life and color, but a woman lacking in these magnetic qualities will find subdued colors more desirable, with only a vivid accent of color somewhere away from the face to bring out her character.

A frock which will surely be good-looking in all of the favored colors is shown above. Taffeta will prove most successful if it is desired to emphasize the fullness of the looped effect. The original model was worn in rust red with filet mesh apron to match. Taffeta in the same color fashioned the soft and flattering brim of the hat. The crown was of navy blue tagal.

PATTERN NO. 100

A pattern for the above model (No. 100) can be obtained in sizes 34, 36, 38, or 40, by sending to The Daily News Fashion Department your name, address the number of this pattern and the size required and 25 cents in postage stamps. Be sure to keep this newspaper clipping of the sketch and description of the garment to use as a working model when the pattern reaches you—which will be within two weeks' time. The Editor.

NO UNEMPLOYMENT EXISTS IN FINLAND

COPENHAGEN, Feb. 25.—There is no unemployment in Finland, says M. Viljanef, chief of the trade and industry department of the Finnish government, who is visiting here. He attributed Finland's good fortune in this respect, as compared to most other countries, to the prohibition of imports. This had the effect of making the country's industrial production greater than at the beginning of the war.

Finland is now considering the advisability of gradually discontinuing the embargo on imports, he said. This country has begun to tranship goods for Russia and has established a free port at Hango.

The part of Eastern Canada that first passed to the British Crown was the part now forming the provinces of Nova Scotia and New Brunswick, known as Acadia before it was ceded by France by the treaty of Utrecht in 1713.

Orange sherbet

The kind you have wanted to make—velvety smooth and creamy when made with

Borden's EAGLE BRAND Condensed Milk

DOOR MATS

We have just opened up another shipment of Cocoa Door Mats, comprising all the leading sizes, at prices to suit all.

Se our Automobile Mat, just the thing you want for your car. Clamp it on the running board. Price **$1.00** each.

Also Clothes Basket. Prices **$1.25** and up.

BUY NOW

NELSON HARDWARE COMPANY

BOX 1050 WHOLESALE AND RETAIL NELSON, B.C.

LUMBER Coast and Local. All kinds—all grades. See latest prices.

John Burns & Son Vernon Street, Nelson, B.C.

Markets and Finance

BEARS TAKE COVER; MARKET IMPROVES

Profit-Taking Causes Some Minor Recessions in Final Dealings

NEW YORK, Feb. 26.—The variable gains registered in the course of today's short stock market session were largely the result of short covering, induced to an extent by the more favorable tenor of overnight developments.

Adives in so far as they dealt with industrial and commercial conditions indicated a slow but steady restoration of confidence, but there were no signs of any pronounced easement of money rates.

Gains of one to three points were registered by the popular industrials such as minor steels, motors and their specialties, tobacco, textiles and about a score of unclassified issues, including international Paper and Industial Alcohol.

Selling for profits caused nominal recessions from best prices in the final dealings, but the net result again suggested an overextension of the bear position. The few exceptions to the general recovery were among rails and shippings. Reading displaying especial weakness in connection with the proposed dissolution plan. Sales amounted to 325.000 shares.

A fair amount of business was done in bonds, but those issues, including the Liberty division and recent international flotations, were mostly irregular. Total sales, par value, $6,150,000.

Changes in the clearing house weekly, statement were unimportant, actual loans and discounts showing the nominal contractions of about $2,500,000 and excess reserves expanding by a little more than $2,000.000. The one noteworthy item was a decrease of $24,233,000 in net demand deposits.

The foreign exchange market was in a state of deadlock, that condition being attributed by dealers to uncertainty in connection with next week's conference in London.

Closing Quotations

	High	Low	Close
Chino	21⅝	21⅝	21⅝
C. P. R.	116⅞	116½	116⅛
C. M. & St. P.	27½	....	27½
Int. Marine	....	....	14
M. P. Com.	19¼	18¾	18¾
Pierce Arrow	26½	25⅝	26⅛
Studebaker	59	57½	58⅞
U. S. Steel Com.	83¼	82⅛	83¼
Willys-Overland	7⅝	7½	7⅝

Ten Years Ago Today

From The Daily News, Feb. 28, 1911

That an option has been taken on the K. & S. railway by a syndicate of Kaslo capitalists and that arrangements are in progress for proceeding with the re-operation of the much discussed line was the information received yesterday by W. E. Zwicky, manager of the Rambler-Cariboo mine.

* * *

The school board having declined to supply the city council with invoices when issuing warrants on the city treasurer, the council last night decided to pay no school board accounts in future until such invoices are furnished.

* * *

After scaring greatly the residents of the north shore of the West Arm in the vicinity opposite the shipyards by his strange behavior and travelling around at night armed with a cocked and loaded rifle and a fearsome looking double bitted axe, a Chinaman named Long Sing was yesterday sent up for medical examination as to his sanity by William Irvine, stipendiary magistrate.

All parts of British North America and all islands adjacent thereto, not included within any province or the Yukon territory and the dominion of Newfoundland and its dependencies, from the Northwest Territories, which are administered by the department of the interior of the government of Canada, Ottawa.

Newton discovered the law of gravitation; Edison invented a method of apply ing that law to the crushing of iron ore.

FOREIGN EXCHANGE

NEW YORK, Feb. 27.—Bar silver, domestic 99½; foreign 54¾. Canadian dollars, 87.50.

Francs demand, 7.11; cables 7.13; lire, demand 3.63; cables 3.65. Marks, demand 1.58; cables. 1.59.

STERLING EXCHANGE

NEW YORK, Feb. 27.—Sterling exchange irregular at $3.81½ for 60-day bills and $3.86 for demand.

NELSON, Feb. 27.—Current counter exchange for sterling $4.38½.

CANADA BONDS

WINNIPEG, Feb. 26.—Bid prices for war issues today:

War loans—1925, 93¾; 1931, 93.

Victory bonds—1922, 98½; 1923. 98⅛; 1927, 97⅛; 1933, 98¼; 1937, 99½; 1924, 96¼; 1934, 95¼.

WHEAT FLUCTUATES

CHICAGO, Feb. 27.—The wheat market was extremely nervous today and fluctuations were rapid. At the finish wheat was one cent lower to ¾ cents higher with March $1.68 to $1.68¼ and May $1.57 to $1.57¼.

Corn was off ¾ to 1¼ cents, oats were down ⅝ to ¾ cents while provisions finished strong.

TORONTO BOARD

TORONTO, Feb. 26.—There was further steadiness at the week-end on the Canadian stock exchangee and the chief victims of the week's depression in the paper group made new recoveries. Abitibi got back to 40 on the local exchange, but closed at 39⅜, with a gain of 1⅜. Nothing in weeks has aroused as much interest among traders as the developments in papers last week and interest is keen for further news.

Just as the papers take a downward trend, the money market, so *far as brokers are concerned, becomes* decidedly easier. Stock brokers tell of being offered call money at six per cent compared with 66½ per cent and say that, generally speaking, it been heard to say they were offered money at as low as 5½ per cent on call. Winnipeg railway was off 1¼ points at the close at 44¾.

MONTREAL PRODUCE

MONTREAL, Feb. 26. — Eggs steady; potatoes firm, butter active, cheese firm.

Cheese—Finest easterns 29½ to 29¾ cents.

Butter—Choicest creamery 53½ to 54 cents.

Eggs—Fresh 50 sents.

Potatoes—Per bag, carlots 95 cents to $1.00.

Twenty Years Ago Today

From The Miner, Feb. 26. 1901

Harry F. McLeod, district registrar of the Kootenay land registration district, arrived home from Victoria.

* * *

on Sunday evening and is now engaged in completing arrangements for the furnishing of the registry office.

* * *

W. Valentine Hunt, Superintendant of the Bonnington Falls Power works is in the city on business.

George F. Ransen, manager of the Slocan Sovereign mine at Sandon, is in the city today.

* * *

J. P. Bell, J. P., of Salmo, is in the city today. Mr. Bell has a number of promising mining properties ni the Sheep creek country.

Daily Recipe

(Paste This in Your Cook Book)

TOAD IN THE HOLE

Take ¼ lb. Beef Kidney; ½ lb. Beef; 6 tablespoonfuls Flour; 1 pint milk; 1 teaspoonful salt; 1 egg; ½ teaspoonful pepper; mix a pinch of salt with the flour. Add the milk very gradually, beat well, let stand a little while. Cut up the meat, season it, lay it in a well greased tin. Pour the batter over it and bake for one hour in a moderate oven.

Note—This dish is one of the popular ones served to the Cadets in training on H.M.S. Worcester.

Firs perspire a fine balsam of turpentine.

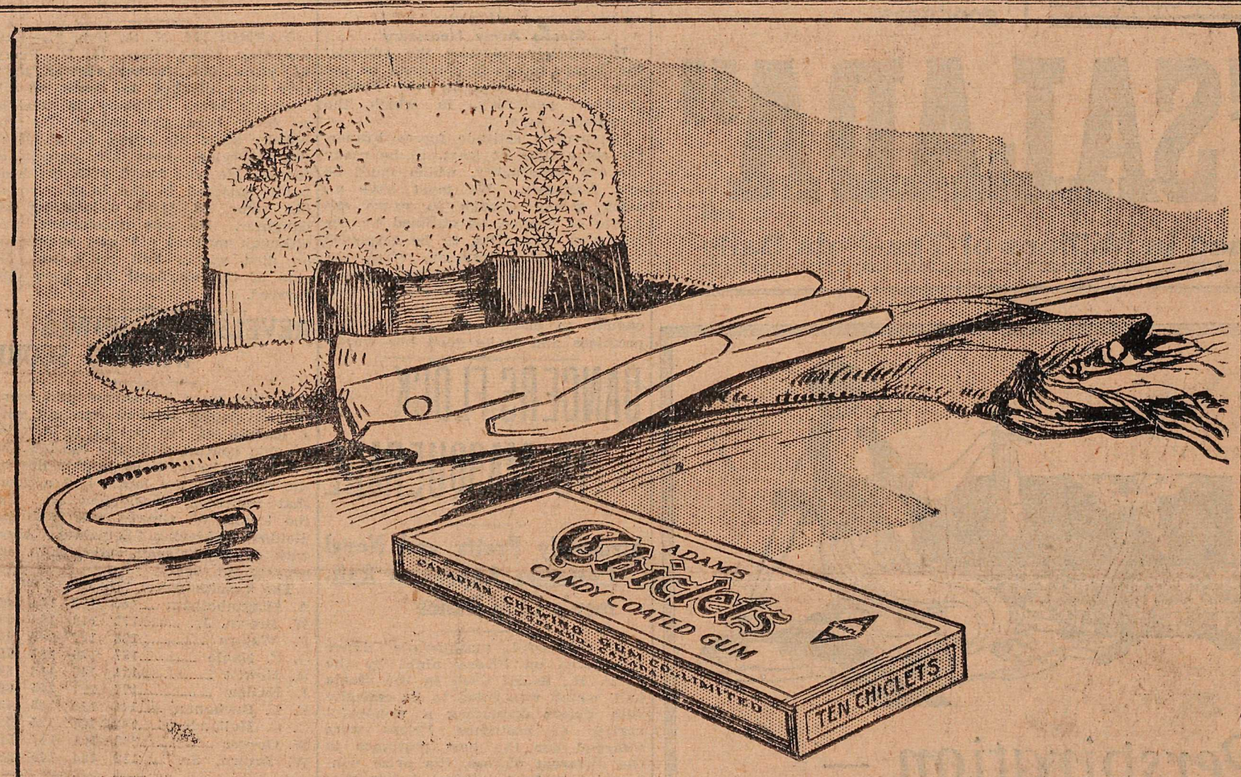

The charm of Chiclets lies in their crisp, white candy-coating, so charged with flavor.

True—you'll find that Chiclets refresh you, ease the tension on tired nerves, aid digestion, help the teeth.

But after all you'll buy them for that wonderful original candy-coating. And you'll enjoy them all the more because you can have your choice of three world-famous flavors:—

—Adams old-time Tutti-Frutti, a favorite for two generations.

—Adams superfine Peppermint, tingling with freshness and zip.

—and a new Spearmint, developed by us, and finer than Spearmint ever has been.

Sold everywhere, ten Chiclets for 5c., in the famous Chiclet cardboard packet.

—an Adams product, particularly prepared

Spearmint In the GREEN cardboard packet

ADAMS Chiclets The Original Candy-Coated Gum

Tutti Frutti In the PINK cardboard packet

Peppermint In the YELLOW cardboard packet

Small Ads That Bring Quick Returns

Classified Advertising Rates

Want and Classified Advertising—One and a half cents per word per insertion. Six cents per word per week, or 22½c per word per month, cash in advance. If charged 1½c a word straight. Transient ads accepted only on a cash-in-advance basis. Each initial, figure, dollar sign, etc., counts as one word. Minimum 25c., if charged 50c. Display type double above rates.

Local Reading Notices—3c per word per insertion. In black face or machine capitals 4c per word. Black face capitals 5c a word. 25 p.c. discount if run daily without change of copy for one month or more. Where advertisement is set out in short lines the charge is 12½c a line for Roman type, 15c for black face, and 20c for black face capitals. Minimum 35c, if charged 50c.

Black face capital headline 25c

Notices—Birth of Marriage Notices, Death Notices, Funeral Notices, Card of Thanks, 3c a word. Minimum 50c. List of Wedding Presents or Floral Offerings, 10c a line.

TELL your wants through The Daily News classified columns.

10 Male Help Wanted

WANTED—Experienced green lumber pilers for contract. Also three men to contract green chain. Crow's Nest Pass Lbr., Co. Wardner, B. C. (1898)

WANTED—1st. Class mill wright. Apply by letter stating qualifications to Forest Mills of B. C., Cascade B.C. (1846)

WANTED—Tie makers. Howland & Waltz, Kaslo, B.C. (1554)

13 Situations Wanted—Male

ENGINEER—3rd. class desires position as engineer in charge for coming season. Norman Craigie, Wyndel, B. C. (1872)

EXPERIENCED BOOKKEEPER—Requires situation. Accustomed to taking charge of office, handling correspondence, etc., Box 1852, Daily News. (1852)

EXPERT Horticultural, Landscape, and General Gardener now open for engagements by day or contract. Practical experience in pruning and selecting orchard sites, planting, etc. No job too large or too small. Charges are reasonable; long experience in B. C. Address Henry Blake, Box 208, Trail, B.C. (1732)

11 Female Help Wanted

WANTED—Girl for cigar stand. Apply Hume Hotel. (1890)

WANTED—Dining room girl. Apply Strathcona hotel. (1879)

EXPERIENCED DISH WASHER wanted. Apply The Grill. (1552)

23 Property For Sale

HOUSE WITH TWO LOTS—For Sale in Nelson. Further adjacent lots could be bought cheaply if desired. House comprises 7 rooms with Bath Room, W.C., Pantry, Electric Light, Telephone, and City Water. 13 Bearing Fruit Trees. (Apple, Pear, Plum, and Cherry). Raspberry, Gooseberry Red and White and Black Currant bushes. Good chicken house and barn Two Blocks from car line. $2000. Apply Box 1882 Daily News. (1882)

21 Livestock Wanted

WANTED—One boar pig Berkshire preferred. About six months old. Apply John. T. Tipper, Yahk, B. C. (1897)

29 Lost and Found

LOST—One drop earring, sardonyx, amethyst, probably on Baker street. Reward. Finder please return to Daily News. (1875)

YOU can find a buyer for your used car by advertising in The Daily News

19 POULTRY AND EGGS

FOR SALE—Sixty laying White Leghorn pullets, your choice at $2.25 ecah or $120. for lot. W. J. McKin & Son, Nelson, B. C. (1871)

1 PURE BRED WHITE WYANDOTTE ROOSTER, and five Wyandotte and orpington cross pullets for $14. cash. Well grown and laying. Mrs. T. J. Oliver, Gray Creek, B. C. (1870)

FOR SALE—Seven choice Pure bred White Wyandotte Pullets, and one Cockerel, unrelated, $35.00; also some choice pure bred White Wyandotte cockerels, $5 to $10. S. Smythe, Box 1067, Nelson, B. C. (1836)

TRAP NESTED S. C. White leghorns Eggs and Chicks. Tanered and Hollywood Strains. All my stock is imported from these farms direct. Five grand cockerels Tanereds $7.50 each. W. D. Bruce, Pitt, Meadows, B. C. (1764)

HATCHING eggs, White Wyandottes, Regal strain, $2.50 per fifteen; $4.50 per thirty; $7.00 per fifty. A few cockerels for sale. A. Atkinson, Nelson, Phone 199L3. (1722)

EGGS FOR HATCHING from my famous heavy Winter laying strain W. Leghorn hens. D. W. Young, Cock N. Y., No. 1 pen, $5.00 for 15; No. 2 pen, $3.00 for 15. W. J. Richards, Baker St., Nelson. (1483)

WHITE LEGHORNS—Have ib real choice cockerels for disposal, reasonable. F. J. Harbinson, Cranbrook, B.C. (1547)

14 Furnished Rooms to Rent

FOR RENT—Furnished rooms for gentlemen. Apply 507 Carbonate. (1806)

18 Articles for Sale

ICE

SEASON IS GETTING SHORT—Ice is good, So place your order with A. G. MacFarland, Moyie, B.C. today for one carload. (1845)

ICE FOR SALE—In car lots. Apply Garden and Pearson, Moyie, B. C. (1827)

SPECIAL PRICE on wood this week. Call 611Y2. (1810)

FOR SALE—Lathe screw cutting 11-in., swing 32-in. centre, 7-in., Ind. chuck, drill chuck, circular scroll saw attachments, foot or power, crotch and wood centres, etc. H. R. Kitto, Nelson. (1811

SHINGLES—Buy them now from Nakusp Shingle Mill, Box 1, Nakusp, B.C. (1630)

NOTICE to Secretaries of Municipalities and Farmers Associations, Cattlemen, The Neptune Hay & Grain Co., Lethbridge offer special prices on Alfalfa, Timothy, and Prairie Hay, Baled Oat Sheaves, Oat Straw, Feed and Seed oats. Reference Union Bank. Phone No. 1565. (1611)

FOR SALE—Fresh milk. Phone N. Maglio. 582L. (1542)

54 Articles Wanted

WANTED—Piano, Miss Wilhelmenna Jacobs, New Denver B.C. (1786)

16 Room and Board

BOARD AND ROOMS—918 Kootenay St., fully modern. One block from Stanley, Car (1843)

ROOM AND BOARD. 424 Victoria street. Phone 574L. (1809)

37 Boats and Automobiles

WANTED—Motor boat about 4 H.P., must be in good running order. State lowest cash price to Box 1899 Daily (1899

$1500 Buys McLaughlin light six touring car. Maroon colored. Last year's model. Run 3500 miles. Overhauled and stored. Looks like new car. Box 73, Trail, B.C. (1805)

49 Farms For Sale

FOR SALE—Improved dairy and stock farm, would consider small ranch, city property or timber as part payment. John Graham, Perry Siding. (1844)

Business and Professional Directory

Electrical Contractors

Reliance Electric Co., Contractos for the new Gilker Store and the Sargent Garage. Box 678, 604½ Baker St. (1179)

Lodges

Nelson Lodge No 5, B. P. O. E., meets 410½ Baker, 1st and 3rd Thursday (1520)

Boots & Shoes

LEE KEE & COMPANY
Boots & Shoes Made to Order, Repaired 612½ FRONT ST. (1122)

Florists

GRIZZELLE'S GREENHOUSE, Nelson, Cut Flowers and floral designs. (1564)

Assayers

E. W. WIDDOWSON, Box A1109 Nelson, B. C. Standard western charges (1567)

Second Hand Dealers

THE ARK pays cash for second hand furniture stoves; 606 Vernon, Phone 651. (1563)

Wholesale

A. MACDONALD & CO., WHOLESALE Grocers and Provision Merchants, Importers of Teas, Coffees, Spices Dried Fruits, Staple and Fancy Groceries. NELSON, B.C. (1555)

Architects

N. EMMS READ, M.E.C.S.A.
ARCHITECT
Bay Avenue Trail, B.C. (1566)

Engineers

E. D. DAWSON, B.C.L.S.
Civil and Mining Engineer
KASLO, B.C. (1565)

Green Bros., Burden Co.
NELSON, B. C.
CIVIL AND MINING ENGINEERS
B. C., Alberta and Dominion
LAND SURVEYORS
Crown Grant Agents. Blue Printing (1562)

A. L. McCULLOCH,
Hydraulic Engineer
Provincial Land Surveyors
Baker St. Nelson, B.C.
(1561)

Auctioneers

W. CUTLER
Auctioneer, Appraiser, Valuator
Goods sold privately or at Auction
319 Ward Street Phone 77 (1560)

Barristers

E. G. MATTHEW
Barrister, Solicitor, Notary, Etc., Box 1078. Alan Block, Nelson. Ph. 544 (1558)

Funeral Directors

D. J. ROBERTSON, F.D.D. & E., 304 Victoria Street. Phone 292; Night Phone 157-J (1557)

STARDARD FURNITURE COMPANY
—C. J. Carlson, Undertaker, Undertakers and Embalmers and Funeral Directors. The finest and most up-to-date undertaking parlors and chapel in interior B. C. Lady attendant for women and children. Day Phone 85, Night Phone 252 and 64. (1708)

Some Reasons *for* Newspaper Advertising

¶Newspaper reading is a universal daily habit; news paper advertising therefore reaches each day virtually all who buy.

¶Newspaper advertising is the life-blood of local trade because it touches all consumer sources in every community.

¶Newspaper advertising cuts selling costs because it entails no waste in locality of circulation. Manufacturers and retailers use it to cover markets where it is profitable to do business.

¶Newspaper advertising insures quick, thorough and economical distribution and good will.

¶Newspaper advertising enables retailers to tell where their products may be bought and for how much.

Advertise in

THE DAILY NEWS

NELSON, B. C.

HER CASE SEEMED HOPELESS

But "Fruit-a-tives" Brought Health and Strength

29 St. Rose St., Montreal.

"I am writing you to tell you that *Fruit-a-tives saved my life* & "*Fruit-a-tives*". This medicine relieved me when I had given up hope of ever being well.

I was a terrible sufferer from *Dyspepsia*—had suffered for years; and nothing I took did me any good.

I read about "Fruit-a-tives" and tried them. After taking a few boxes, *of this wonderful medicine made from fruit juices*, I am now entirely well"

Madame ROSINA FOISIZ.

50c. a box, 6 for $2.50, trial size 25c. At all dealers or send postpaid by Fruit-a-tives Limited, Ottawa.

BALL TOSSERS RETURN VICTORS

Win Over Cranbrook Athletic Club; Arrange for Double-Header Saturday

Flushed with victory, the Y. M. C. A. basketball team returned to the city last night from Cranbrook, where they defeated the Cranbrook Athletic club by a score of 30 basgets to 26, on Saturday night.

The game was held in the Athletic club's gymnasium, where all the extra improvised seating accommodation was filled by the 200 odd spectators. Conspicuous among the crowd were a number of former Nelsonites busily rooting for the Nelson boys. Play was fast and furious but clean, no personal penalties being handed out. Notman, for the local boys, showed perfect shooting form, and landed seven goals. Hunt, who played guard, also did brilliant work in converting penalties.

After the game, the hospitable Cranbrook boys put on a dance on the ball floor for their opponents and spectators, at which refreshments were served.

Before leaving on the return journey arrangements were made for a return visit on Saturday, when the Cranbrook Athletic club team, and the Cranbrook high school girls' team will stage matches with the Y. M. C. A. Seniors, and the Nelson high school girls, respectively. The Cranbrook high school girls will arrive on Friday night and play off their game on Saturday night before the arrival of the men's team, whose game will be put on immediately after. It is proposed to hold the matches in the high school.

In 1610 Henry Hudson sailed into the vast bay or inland sea that bears his name, and lost his life there. Sixty years later the Hudson's Bay company was founded and began its rule over the vast region.

SPORT

BOXING NIGHT DELIGHTS FANS

Red Triangle Features Boxing, Wrestling and Class Athletic Exhibitions

Six snappy three-round bouts with the gloves featured the boxing night show at the Y. M. C. A. on Saturday, when about 120 sport followers were delighted with the businesslike mixups put on by the youngsters of the boxing club. Perky youngsters from 90 pounds up stepped into the roped arena and with a whirlwind of blows, swings, sidesteps and ducks tore into each other with zest that only comes of top-notch health and vigor, while the delighted onlookers admired the nicety with which a blow was timed, blocked, countered or dodged.

From the standpoint of earnestness and weight the bout between Fred Hartwig and Tom McElderry, two middleweights, which ended in a draw was the star bout of the evening. As unlike in action as in build, these two boys put up a vigorous set-to that elicted much applause.

Of the lighter weight boys, the bout between Ted Black and Hughie Horswill, which was won by the latter, claimed the most attention. There was not a dull pause in the mixup and the bout was as pretty an exhibition of the scientific side of the game one could wish to see, despite the youthfulness of the contestants.

The decisions of the contests were as follows: George Campion vs. Johnny McLean, winner, McLean; Tom McElderry vs. Fred Hartwig, a draw; Will Waldie vs. Ted McVicar, winner, Will Waldie; Ted Black vs. Hugh Horswill, winner, Hugh Horswill; Alex. Ionian vs. Alex. Stewart, a draw; Billy Bunyan vs. Alfred Jeffs, winner, Billy Bunyan. Herbert Battle refereed all bouts.

A wrestling bout was staged by Hector McKenzie and Lyman St. Denis, in which the latter won two straight falls in 8 minutes, the first with a hammerlock, in seven minutes, and the second with a neck hold, in one minute. Dan Jones refereed the bout.

Two other turns were a coordinating dumbell drill by junior Y. M. C. A. boys and a wand drill by a squad of six high school girls.

During the interludes a number of well rendered popular and semi-popular pieces were played by the high school nine-piece orchestra, who introduced some of the latest hits, including "Avalon" and "Where Do Flies Go."

OLD COUNTRY FOOTBALL

LONDON, Feb. 27.—Canadian Associated Press).—The International football matches under codes made a bold show on Saturday's program and great excitement attended the visit of the French Rugby 15 to Cardiff, 5000 spectators watching the game. The result was one of football's little surprises and the visitors were rather easily defeated, though they had aleady defeated Scotland, to whom Wales succumbed.

Ieland in Dublin, won the 39th International Rugby game against Scotland in dramatic style by 9 to 8. Scotland has now won 26 matches, Ireland has won 10 and three were drawn. Scotland defeated Ireland in the Association Intenational match at Belfast in 33 matches. Ireland has victoy in 33 matches. Ieland has only won two games.

Burnley, freed from cares in the cup tie competition by the surprising defeat of last week, easily vanquished Bolton on Saturday. Newcastle beating Middlesboro 2 to 0 takes second place with 37 points to Burnley's 44, and victories by Liverpool and Everton give these clubs third and fourth positions in the first league tables.

Bolton's disaster thus meant a heavy fall from second to fifth place, Derby, which occupies the cellar position, defeated Sheffield United and so goes ahead of Bradford, who only drew with Blackburn.

There are no changes in the leading positions in the second Division, the recent of all five highest teams, Birmington, Bristol, Cardiff, Blackpool and South Shields al winning ther fixtures. The two bottom teams played each other and Stockport defeated Coventry.

LONDON, Feb. 27.—(Canadian Associated Press).—The chief Rugby union attraction in the London dis?trict was the match between the army and the navy at Twickenham, where the King, Prince Henry and Earl Beatty were among the crowd. The army just won a remarkable match by 11 to 7, scoring all the points in the first half while the navy scored theirs in the second.

Other rugby results were:

Richmond 30, Manchester 10; London Scottish 15, Blackheath, 30; Oxford University 0, Harlequins 26; Bradford 11, Headingly 9; Bristol 23, Exeter 6; Leicester 14, Cardiff; Northampton 23, Berford 3.

Buy Rubbers At The Bay and Save Money

After a busy day Saturday we still have some Special Values to Offer

WOMEN'S RUBBERS

Only sizes 2½ and 3 left, at, Pair 25c

Men's Rubbers
In storm or low styles. Sizes 9, 9½ and 10 only. To Clear at, pair.... $1.25

Youths' Rubbers
Heavy rolled edge. Sizes 11, 12 and 13. To Clear 98c

TENT DUCK---Standard Quality

7-oz., 29 in. wide. Per yard 55c
8-oz., 29 in. wide. Per yard 65c
10-oz., 29 in. wide. Per yard 75c
10-oz., 36 in. wide. Per yard $1.25
12-oz., 36 in. wide. Per yard $1.75
10-oz., 72 in. wide. Per yard $2.50

Full Bleached Circular Pillow Cotton
English manufacture. Heavy quality, 40, 42 and 44 inches wide. Per yard 65c

New Store
35 PIECES
Scotch Gingham
Heavy quality, striped and check designs, also plain colors. Per yard 85c

Hudson's Bay Company
INCORPORATED 1670.

FIX RACING DATES

TORONTO, Feb. 27.—The following dates of spring meetings have been announced by the Canadian Racing association:

Ontario Jockey club, Toronto, Saturday, May, 21 to May 28.

Dorvale Jockey club, Monteal, Monday May 30 to June 6.

Monteal Jockey club, Tuesday June 7 to June 14.

Connaught Pak Jockey club, Ottawa, Wednesday, June 15 to June 22.

Hamilton Jockey club, Hamilton, Friday, June 24 to July 1.

Niagara Racing association, Fort Erie, Saurday, July 12 to July 19.

Windsor Jockey club, Windsor club, Tuesday, July 12 to July 19.

Kenilworth Jockey club, Windsor, Wednesday, July 20 to July 27.

DELEGATION LEAVES TODAY FOR SPOKANE

From the reservations made for the special car which the Great Northern is putting on today for the party leaving for the Northwest mining convention at Spoke, which opens today, the Kootenay delegation will be of very respectable proportions.

Among the Slocan delegates now in Nelson for this trip are Mr. and Mrs. W. A. Cameron of New Denver, Clarence Cunningham of Aloma, and Oscar White of Sandon.

Judge J. A. Forin will be one of the large number of Nelson citizens to take in the event.

LONDON, Feb. 27.—In connection with the reports of mutiny at Kronstadt and also reports of rebellions at Petrograd and in the Ukraine, and the differences between Nikolai Lenine and Leon Trotzky, the Graphic today claims to have "exclusive and unimpeachable" information that a real serious attack is in progress against the Bolsheviki government in Russia. The newspaper says the most important fact of this attack is the increasing dissatisfaction of the Russian people of the Bolsheviki regime, which is taking drastic form and the details of which may transpire at any time.

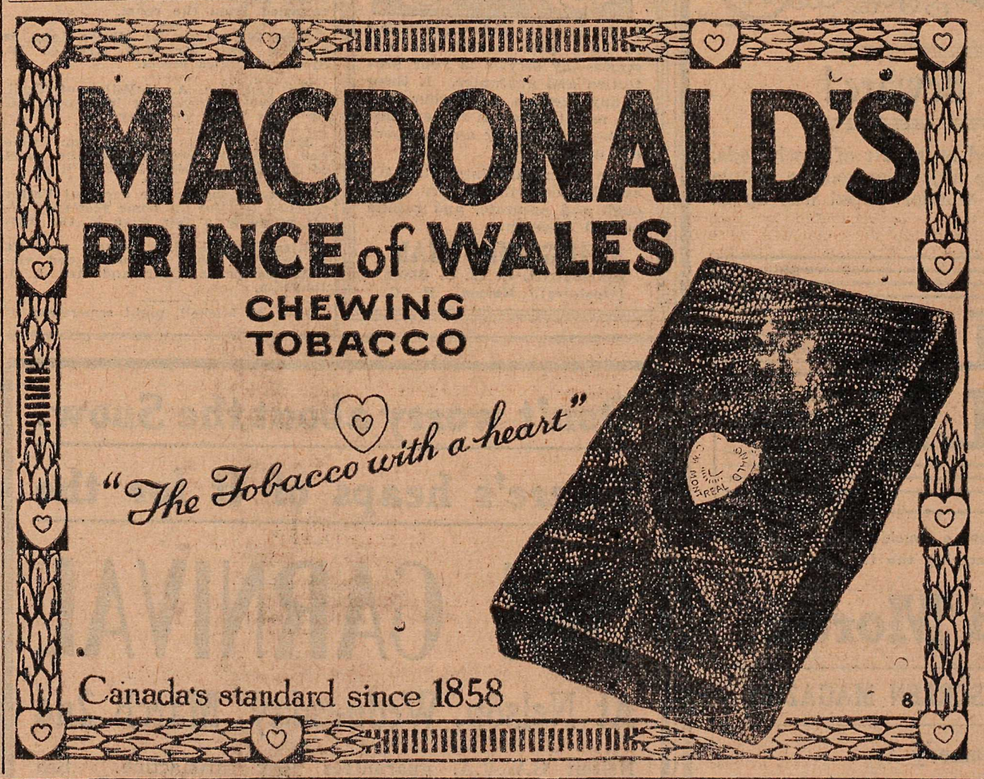

Smoke
T&B
Put up in all sized packages

BRINGING UP FATHER By George McManus

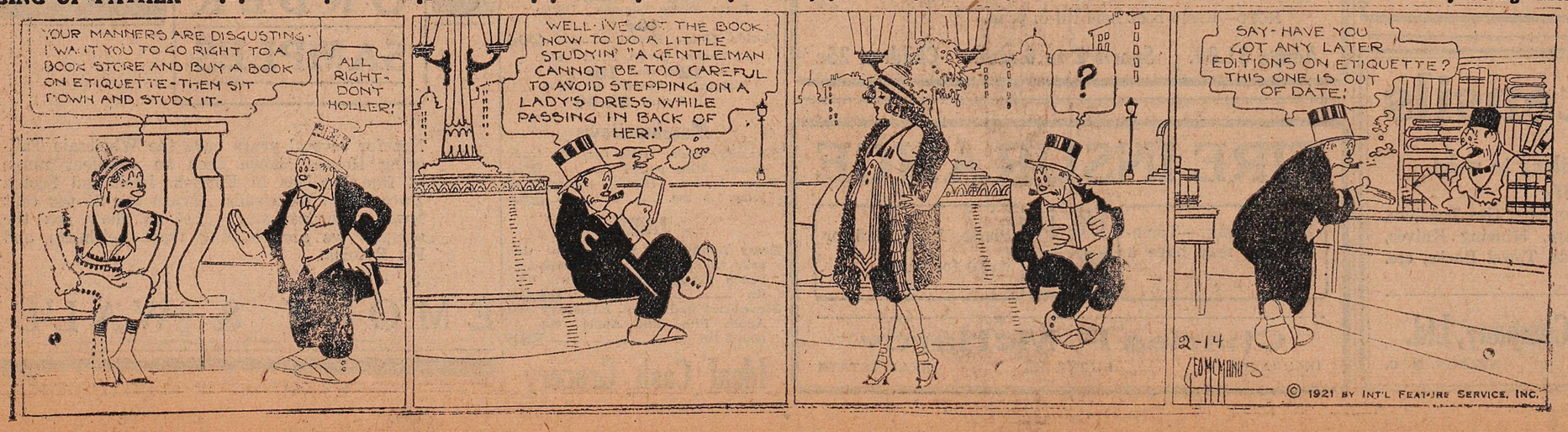

GEM THEATRE

Remember the little fellow who played with **Fatty Arbuckle** in the "Garage?" The one who put **Harry Lauder's** kilts on? Remember how you laughed, and thought him better than **Fttty**, then be sure and see

BUSTER KEATON

IN THE

SCARECROW

Wednesday and Thursday

THE ARK

Men's Underwear, winter weight, suit **$2.00.** Flanellette Blankets, 1¼, **$3.25** pair. Heavy Gray Blankets, **$7.50** and **$8.50** pair. Men's Socks, **40¢, 60¢, 70¢, 90¢, $1.00** pair. Bleached Sheeting, **80¢** per yard. Bed Spreads, **$4.00, $4.50** and **$5.00** each. Ladies' Hose, **60¢, 75¢** and **$1** per pair. Boys' Heavy Wool Hose, **75¢** pair. Large incubator, good order, **$15.00.** Good Sewing Machine, **$15.00** to **$25.00.** All goods by the yard at greatly reduced prices.

J. W. HOLMES

Phone 651. 806 Vernon Street

STAR GROCERY

PHONE 10

Marmalade Oranges, per dozen **$1.00**

Navel Oranges, sweet, juicy. Small sizes are all sold out. Good sized, per dozen **40c**

Large size, special, 28 for **$1.00**

We are long on large sizes. This week we will give special price

By the case **$6.00**
Half case **$3.00**

Buy them by the half case, 3 sizes to choose from, 200s, 176s and 150s.

Evaporated Milk, St. Charles

Baby size ..... **10¢**
Per dozen **$1.10**
Eagle and Reindeer Milk, 2 for ..... **65¢**

For the Teeth

Tooth

Cherry
Thymol
Carbolic
Wintergreen

Paste

Maw's Celebrated Line

25¢ PER TUBE

CANADA DRUG AND BOOK CO.

Mail Orders Filled Promptly
Phone 81. P.O. Box 1067

ANNOUNCEMENT

To the Public of Nelson and Vicinity we wish to announce that having secured the services of a first class manufacturing Jeweler, we are now in a position to give prompt and efficient service in Jewelry manufacturing & repairing. All orders entrusted to our care will receive prompt and careful attention.

Our watch repairing department is handled by expert mechanics and our service is prompt and accurate. Satisfaction guaranteed. Try us.

J. O. PATENAUDE

Jeweler and Optometrist

MORE REDUCTIONS

WINTER CAPS
At Half Price
WORKING SHIRTS
.....25 Per Cent Off Old Prices.....

FLEMING'S STORE

GREATER NELSON
DRY GOODS, GROCERIES, ETC.

Full Range of

St. Charles Milk

In Stock

At New Reduced Prices

AUCTION SALE

315 SILICA ST., THURSDAY, MARCH 3RD, 2 O'CLOCK SHARP

Having received instruction from the Rev. D. T. McClintock, I will offer at public auction his household furniture, consisting of: Oak dining room suite of eight pieces, oak and wicker rockers, Morris chair, parlor tables, sectional bookcase, parlor suite of three pieces, electric vacuum cleaner, three bedroom suites, rugs, hall mirror, neostyle multiplyer, water-power washing machine, garden hose, lawnmower, garden tools, kitchen utensils, quantity of sealers and four sacks of potatoes.

Goods on view morning of sale.

Terms: Cash.

TERMS CASH

W. CUTLER, Auctioneer.

JOHN DALY CABINET CIGAR STORE

MAIL ORDERS ATTENDED TO PROMPTLY

Smoking Tobacco, Snuff, Pipes and Full Stock of Cigars, Cigarettes, Other Smokers' Supplies

William Gosnell left Saturday for the coast for a short visit.

GEM

Newly-Weds Beware!

Of strange hotels. Love, typified by a pair of newlyweds, occupied the bridal suite; in the adjoining room a couple were arranging a divorce. No wonder Cupid was up in the air. Get the details in

LA LA LUCILLE

A 5-reel farce comedy which guarantees a chuckle every second and a laugh every minute. Featuring the favorites

Lyons and Moran

MUTT AND JEFF SCREEN MAGAZINE

Two-Reel Comedy

TOPICS OF THE DAY

Kitchen Utensils

Don't forget we carry everything to make kitchen work easy.

Can Openers, Apple Corers, Meat Choppers, Gas Toasters, Skewers, Jelly Moulds, Granite Ware, Mincing Knives, Chopping Bowls, Scales, Bread Boards, Towel Racks, etc.

Wood-Vallance Hardware Company, Ltd.

BAKER STREET . . . . NELSON, B. C.

HEAPS OF SNOW FOR THE SKIERS

Ideal Track for Ski-Jumping Experts Say; Success Is Sure

There is all kinds of snow for the ski carnival on Wednesday, and no possible vicissitude of weather can imperial the success of the exhibition of the most exhilarating of winter sports which the G. W. V. A. has arranged, was the official word last night.

Hundreds of citizens inspected the site of the approaching ski jumping yesterday, and the great majority imagined that the large areas of bare ground in the vicinity had put the carnival in the discard. On the other hand, all who had any knowledge of skiing pronounced the site absolutely ideal. Abundance of snow is to be had within a stone's throw of where it is wanted, and the work of putting it there will be resumed today. All day Saturday H. M. Cobbitt, who is in charge of the work, had 16 able assistants in as many Veterans, who packed snow and brush. The jumpers will alight on an area built up of brush and snow, which will offer the minimum of jar to their systems.

While there is many times the amount of snow required in the immediate vicinity, in order to conserve the labor of preparation it was decided not to spread out the from the piles in which it is now heaped, until the last morning. No jumping, therefore will take place from the carnival track until the day of the sports.

Amateur Practice Jumps

However, A. Kraft and Rudolf Olsen, two Veterans who used to glissade down the hills of Scandinavia in their youth, made themselves a track near the official track yesterday afternoon and did a few 50-foot jumps.

Nels Nelson, amateur champion ski jumper of the world, who did 201 feet at Revelstoke, and Barney Riley, who did 190 feet on that occasion, and was for three years amateur are now here, and other cracks who will arrive from Revelstoke tonight, will be doing exhibition jumps, and champion of the United States, who will be glad to give pointers to local enthusiasts on the fine points of the sport. Riley, who is now a professional, laid out the courses at Revelstoke and Banff, and claims that, for its length, the course here is unexcelled. It is not anticipated that any 200-foot jumps can be made here, of course, but 100 feet is considered within the possibilities.

Cottonwood street is designated as the route by which to reach the course, on Wednesday afternoon. Official permission has been obtained to close all areas that will be within the danger line, and there will be the strictest policing of the course. No one will be allowed around the foot of the slide. There will also be a ban on throwing snow. Citizens are urged to chain their dogs at home, for wherever there is a big crowd there are dogs, and a dog in the path of a jumper would both meet and confer misfortune.

Everyone Helps

The manner in which everyone is lending assistance to the Veterans shows that the carnival is regarded as a community matter. The city and the various transfer companies are lending teams. Permission has been obtained from the government to close the streets. The stores are undertaking the sale of tickets. The C. P. R. has arranged to hold the Kaslo boat for one hour on Wednesday afternoon, so the residents of the West Arm and the main lake can see all but the concluding part of the program. Application will be made to the school board for a half-holiday Wednesday afternoon, for the benefit of the pupils, who will certainly want to take in the big event en masse.

The presence of snow in large quantities is not a strict necessity for modern promoters of ski tournaments, Nelson stated last night, in recounting his experiences in the United States, where snow was transported by rail to the required spot for various tournaments in which he participated.

Next winter he intends to stage a tournament in Vancouver, and will visit the mainland capital the coming summer to select a site and erect the staging. The snow will be taken in by train, at the time it will be required.

That there will be plenty of local contestants to essay the dizzy chute and jump, which is said to be the most spectacular thing on earth, appears certain, for the sons of the various Scandinavian countries, which lead the world in skiing, are planning to take a hand, or a foot, in the game, and show how they do the trick over there in the home of this sport.

Intending contestants should give their names to the secretary of the G.W.V.A.

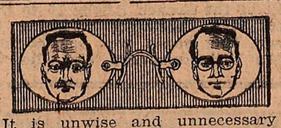

It is unwise and unnecessary to have poor vision and eye strain—my service is your protection and guarantee. If there is any question about your eyes see me at once. It is very important to remedy any and every defect.

Make your appointment. My examination will be very thorough and accurate, and results beyond question.

A. HIGGINBOTHAM,
Optometrist, K. W. C. Block (Upstairs), Nelson, B. C.

FORMER NELSON MAN DIES AT KAMLOOPS

Word was received here yesterday of the death on Friday of John Gilbert Gordon, a resident of this city for 16 years prior to November last, and one of the best known figures in the city and district.

The late Mr. Gordon was born in Nova Scotia and was educated at Queen's university, Kingston, Ont., with a view to entering the ministry. He later studied law in Toronto and practised that profession from 1883 to 1898 in Moose Jaw, Sask. He served a one year term as mayor of that city, and was also an unsuccessful candidate for election to the federal house as a representative of the Northwest Territory, being defeated by Hon. John Ross, in 1890. In 1898 he came to this province and settled in Silverton, where he practiced as a notary public. He came to Nelson in 1904. For two years prior to his leaving the city he was frequently a patient in Kootenay Lake General hospital.

A. G. Langley of Revelstoke, resident engineer for the eastern survey district, will give the first of a series of lectures on subjects of prime importance to prospectors and miners on March 9 at the city hall here, according to Fred A. Starkey. The lecture will be on "geology" and will be open to the public admission free.

Social and Personal

Col. V. Harrington, of Edgewood, is visiting Nelson.

Roy Sharp, returned last night from a week on the Crow.

Mr. and Mrs. W. J. Meagher have returned from the coast.

Miss Olive Link, of Mirror Lake, is visiting with Mr. and Mrs. G. W. Steele, of Silica street.

Mr. and Mrs. A. McMillan of Trail, who have been visiting in Nelson left for their home yesterday.

Miss Irene Pitts came in from Salmo and spent the week end as the guest of her mother, Mrs. H. H. Pitts.

Edward Langille, the Crescent Valley rancher, left for his home yesterday after spending a few days in the city.

Miss Hilda Johnson, school mistress at Proctor, spent the week end visiting her parents, Mr. and Mrs. I. G. Johnston.

Miss M. Michell, night supervisor of the Kootenay Lake General hospital, returned last night from a trip to Moose Jaw.

R. A. Grimes, manager of the McAllister mine, at Three Forks, is expected in Nelson today, en route to Sponkane for the mining convention.

Miss L. A. Reid, domestic science teacher of the Rossland high school, spent the week-end ni the city with Mr. and Mrs. Alex Meston of Victoria street.

W. A. Cameron, of Silverton, manager of the Rambler-Cariboo mine, who is en route to the Northwest Mining convention at Spokane, spent the week-end in the city.

Specimens of rhubarb 24 inches long and 1¼ inches in diameter were seen in Nelson Saturday, grown in the open air by William Trufit at Brighton, across the West Arm.

Fred Johnson, one of the party of Y. M. C. A. basketball players who visited Cranbrook on Saturday, left the party on its return journey, at Duck Creek, where he will be employed by John B. Winlaw, the lumberman.

John B. White, of Spokane, president of the Silversmith Mines, Ltd., and Oscar White manager of the Silversmith, arrived from Sandon on Satudray. They are en route to the Northwest mining convention at Spokane.

Nelson News of the Day

Nelson and district graduate nurses asked to attend important meeting Y. M. C. A. 3 p. m. Wednesday (1907)

The Women's Auxiliary of the Y. M. C. A. will hold its regular meeting and social time this afternoon at 3 o'clock. (1906)

DANCE

Eagle Hall Tuesday March 1st. The pep you always get will be there. Why? because the Blue Diamond is playing. Refreshments. (1905)

DANCE

The music you enjoy ! ! The Blue Diamond Orchestra at Eagle hall, March 1st. Refreshments. (1862)

McDonald's Pineapple Marmalade
A BIG SELLER
Give your Grocer a trial order, and see the reason for a repeat. (1617)
Legal

CLOCK REPAIRS

Bring in that Kitchen or Mantle clock that needs fixing, we can make it an accurate and dependable timekeeper.
(1830) J. O. PATENAUDE

Help buy good music by going to the **REPERTOIRE DANCE** next Wednesday, **March 2nd.** Eagle Hall. Twenty-five piece **Nelson Symphony Orchestra.** (1908)

WATCH REPAIRING

If your watch needs repairing let us do it for you, expert mechanics do the work, Satisfaction guaranteed.
(1830) J. O. PATENAUDE

For quick and reliable Service phone Ed. Lane Transfer. Dry Wood for sale. Phone 327 L. (1825)

NELSON MESSENGER SERVICE. PHONE 151. (1828)

EARN AND LEARN
Night Classes

NELSON BUSINESS COLLEGE
Monday and Thursday evenings from 7 p. m. to 9:15 p. m.
(1693)

A lecture on incubation, illustrated from an incubator actually in operation, will be given by members of the West Kootenay Poultry and Pet Stock association in R. H. Maber's tinsmith shop Tuesday, 8 p. m. Public welcome. (1896)

Ancient Order of Foresters. Court Star of Kootenay meets tonight at 7 o'clock sharp. Court Royal Nelson meets at 8. Initiation and Social. Members of Court Ellen especially invited to attend.
(1901) W. J. Miles, Sec.

"Mam'zell Sweet Pea," lecture by R. V. Ramsden, council chamber, Friday, 8 pm. auspices Horticultural society. Flower lovers be there. (X1XC)

A. S. Horswill & Co

PHONE 121. P. O. BOX 57.

We Use the Knife

Picnic Hams, per lb. ..... **33¢**
Squirrel Peanut Butter, tin ..... **35¢**
Barrington Hall Coffee, glass jar ..... **60¢**
Carnation Milk, tall tins.. **20¢**
Carnation Milk, per doz. **$2.25**
Dry Green Peas, per lb... **9¢**
White Navy Beans, lb. ... **9¢**
Jap Rice, 2 lbs. ..... **25¢**
B.C. Milk, family size tin **15¢**
B.C. Milk, family size, dozen **$1.70**

Fresh shipment of California crisp Celery and Lettuce. Fresh Vegetables, Fruits, etc.

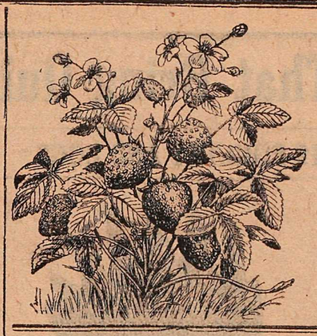

CHEMICAL FERTILIZERS

First carload now on hand, and ready for immediate shipment.

Imperial Fertilizer for Berries, Orchards, Truck Gardens, etc.

Colonial Fertilizer for Hay and Grain, also Lawns.

Dominion Fertilizer, Nitrose, Superphosphate of Lime.

THE BRACKMAN-KER MILLING CO., LTD.

The STARLAND THEATRE

THE LOVE STORY OF AN ACTRESS

Home or Stage?

KATHERINE

MacDONALD

THE AMERICAN BEAUTY IN

"CURTAIN"

From the Saturday Evening Post Story by

RITA WEIMAN

—Born of the stage—it was her life—her all—
—Then came success—and with it an offer of marriage.
—He, man of the world—loves all women alike—
—She finds it out—and—well—that's part of the story you must ot miss.

TWO REELS
Capitol Comedy | Bray Pictograph

15c USUAL PRICES 35c

EYE GLASSES

Modern conditions are hard on the eyes, but modern optical science can apply the remedy. Let us prescribe for you.

J. J. WALKER

Jeweler, Optician & Engraver

HIGH-CLASS FURS

AT GREATLY REDUCED PRICES

Any article made to order from best selected skins. Customers' own furs made into any article desired, with best work at moderate price.

Old furs repaired and remodelled into newest shapes.

G. GLASER

MANUFACTURING FURRIER
NELSON, B.C.
PHONE 106. P.O. BOX 767.

February Birthstone—Amethyst
Flower—Primrose
Sincerity

A. D. PAPAZIAN

Expert Watchmaker, Jeweler and Graduate Optometrist

B. C. PLUMBING AND HEATING COMPANY

Expert Repairs
Heating and Plumbing Contractors
NELSON, B. C.

Full Supply of

FLOUR AND FEED
Hay, Chick Chop and Scratch

Deliveries Daily
Phone 174

NELSON UNITED FARMERS COOPERATIVE ASSOCIATION

Monuments

KOOTENAY GRANITE AND MONUMENTAL COMPANY, LIMITED
Front St., Nelson

Roses, Shrubs, Plants and Fruit Trees

A complete stock. Write for our Catalogue, which will be ready for mailing in a few days. We are booking orders now.

Frache Bros., Ltd.

Grand Forks, B. C.

Don't worry about the Snow.
There's heaps of it for the

SKI CARNIVAL

At Nelson, Wednesday, March 2nd

Nelson G.W.V.A. guarantees your satisfaction. See classiest ski-jumpers of world sail into the blue Empyrean. Have a new thrill!

NOTE—Kaslo boat held till 5. p. m.

Adults $1.00. Sports 2 to 6 p.m. Children 25c

SATURDAY AT THE Ideal Cash Grocery

Phone 265

The Home of Good Groceries

Lipton's Cocoa
Made instantly. Try a tin. you will want more. ½-lb. tin ..... **40¢**

Mazola Salad Oil
Pint tins ..... **60¢**
Quart tins **$1.00**

Libby's Salad Dressing
Bottle ..... **40¢**

FRESH HEAD LETTUCE
FRESH CELERY

PICNIC HAMS ..... **35¢**

Quality Oranges
Sweet and juicy. Dozen **40¢** and **60¢**
Extra Fancy Lemons. Dozen **40¢**
Florida Grape Fruit ..... **20¢**
California Grape Fruit each **12½** and **15¢**
Walnuts. Nearly all sold. 5 lbs. **$1.00**

Marshmallows
Specially made, fresh for our trade today. Half pound ..... **25¢**
Table Apples. Highly colored and juicy. 3 lbs. ..... **25¢**

JAMS
Every family can use jams at this price. Plum, Strawberry, Raspberry, Peach Plum Black Currant. 4-lb. tin **$1.25**
Strawberry and Apple, Raspberry and Apple, Plum and Apple., etc., 4-pound tin ..... **85¢**

Ideal Cash Grocery

FIRE INSURANCE

Insure today—Tomorrow you may have a *fire.*

Do It NOW

Phone 135. Call or write for rates.

Charles F. McHardy

INSURANCE PHONE 135 REAL ESTATE

SPECIAL ORDER SAMPLES

Not for several years have the Wholesale Tailoring Houses shown such an excellent range of fine Woolens in English, Irish and Scotch Tweeds and Worsteads. Prices are 25 per cent lower than last year. Let us show you the samples we are showing from Leishman and Fit Reform.

EMORY & WALLEY