TEMPERATURES

NELSON	28	34	—
Toronto	39	45	.12
Calgary	12	22	.03
Penticton	21	37	—
Vancouver	28	41	.02
Whitehorse	11	16	—
Spokane	27	30	Tr

Nelson Daily News

Published at Nelson, government, financial, trading and educational centre of the Kootenay-Columbia area

FORECAST
Kootenay: Mainly clear. Continuing cold. Winds light. Low and high at Cranbrook 15 and 30, Nelson area 20 and 35.
Wednesday: A few clouds.

Vol. 64 | NELSON, B.C., CANADA—TUESDAY MORNING, DECEMBER 14, 1965 | 10 Cents | No. 200

Regional District Inaugurated; "Milestone in Municipal Gov't"

Letters patent are presented to Central Kootenay Regional District chairman, G. S. Rust of Kinnaird, left, by Kenneth Smith, of the Department of Municipal Affairs, during special meeting at Nelson Monday night.
—*Daily News photo.*

Letters Patent to Central Kootenay Regional District

The first functioning Regional District in North America came into being Monday night when letters patent for the Central Kootenay Regional District were presented to its first chairman by the Department of Municipal Affairs.

"This is a milestone in municipal government," declared Kenneth Smith of the Department of Municipal Affairs as he presented letters patent to newly elected chairman of the Central Kootenay Regional District, G. S. Rust of Kinnaird.

Mr. Smith noted Central Kootenay was the first regional district in North America to receive letters patent, have its directors sworn in, and begin to function.

Earlier, Judge Leo S. Gansner administered the declaration of office and oath of allegiance to the representatives on the regional district from 10 municipal councils and 11 electoral districts.

"I am proud to take part in this historic ceremony," Mr. Gansner said, "for it is a ceremony of great significance."

The nomination of G. S. Rust of Kinnaird as first chairman of Central Kootenay Regional District was unopposed.

"This is a new field for myself and for all in this building," declared Mr. Rust. "Time alone will tell just how good it is for the entire area."

The appointment of a secretary-treasurer was tabled by the directors until the next meeting of the board scheduled for Wednesday, January 12.

The appointment of Meredith, Bruce, Baldwin and Kitto as accountants for the regional district was approved.

Turning to finance, the meeting obtained a loan of up to $15,000 from the City of Nelson, should it be necessary, to pay its bills and expenses until such time as its own banking facilities are established.

Chairman Rust, at the suggestion of the directors, appointed a committee of four, H. L. Dodd, Creston; H. R. Mills, area G; William Craft, area K; and A. W. Hearn, Salmo, to bring in recommendations at the January meeting for the payment of directors' expenses, and attendance at meetings.

Representatives attending the inaugural meeting were the guests of the City of Nelson at a buffet luncheon hosted by Mayor E. T. Bodard, who had been chairman of the steering committee that guided the formation of the Central Kootenay Regional District.

Dawson Creek, Pouce Coupe Shiver While Gas Line Out

DAWSON CREEK, B.C. (CP) — Chilled residents of two northeastern British Columbia communities clustered around electric stoves for the second night Monday, waiting for gas to be restored to their unlighted furnaces.

The temperatures dropped to zero in Dawson Creek and Pouce Coupe as utility workmen encountered trouble in restoring service following a break in a pipeline Sunday night.

Almost all the homes of the two communities, with a total population of about 16,500, are heated by natural gas from Peace River fields.

Residents were using everything electrical that would produce heat in an effort to keep warm.

Some even brought heaters from their cars into the house.

Misery was added to misery as circuit breakers in overworked British Columbia Hydro and Power Authority facilities periodically opened and blacked out a few blocks. Hydro linemen would rush to restore service as families sat chilled to the bone in heatless homes.

Hydro authorities appealed to residents to use only necessary appliances.

A 30-foot section of the pipeline between Taylor, B.C., 22 miles to the north, and the two communities broke under the Kiskatinaw River, 14 miles from here, Sunday night.

Smith Seeks To Hold Commonwealth Together

LONDON (CP) — Commonwealth Secretary-General Arnold Smith Monday had a round of conferences with British and Commonwealth officials in continuing efforts to reduce strains provoked by the Rhodesia crisis.

Smith said later stress on the Commonwealth remains serious but he hopes that "we are going to come through, as long as the seriousness of the crisis is not underestimated."

The Toronto-born diplomat, who assumed the new office here in September, met with officials of the British Commonwealth relations office, Commonwealth high commissioners and George Ivan Smith, special representative in East and Central Africa of United Nations Secretary-General U Thant.

General aim of the diplomatic activity is to develop policies towards the rebel white-minority regime in Rhodesia that would at least partly meet African demands for tougher action and avoid racial warfare in southern Africa.

An authoritative source said Britain's stand at a special UN Security Council meeting on Rhodesia today would be crucial.

SUPPORT WOULD SATISFY

Support by Britain of Kenya's demand that economic sanctions against Rhodesia be ruled mandatory for all UN members would go a long way towards satisfying African opinion, the informant said.

Should Britain balk at the UN move, some African governments might go ahead with plans to break diplomatically with Britain and bow to pressure to mount an armed campaign against Rhodesia's white government.

Arnold Smith said Monday he is encouraged by Nigeria's weekend proposal for a Commonwealth heads - of - government meeting on Rhodesia next month in Lagos.

Smith emphasized that the key to smoothing out the crisis provoked by the Rhodesian rebellion is to establish clearly "majority (Negro) rule will be brought about in Rhodesia, although not necessarily right away."

In the meantime, "economic sanctions must be stepped up," he said.

YOUTH TO HAVE PSYCHIATRIC EXAMINATION

VANCOUVER (CP) — A 17-year-old youth charged with juvenile delinquency in connection with the axe-slaying of five members of a family appeared in juvenile court Monday and was remanded to Friday for a psychiatric examination.

Police are awaiting the results of a toxicological examination to determine if Osborne Kosberg, his wife and three children were drugged before they were brutally attacked in their beds Friday.

Mine, Mill Leadership Meeting To Be in Trail

SUDBURY, Ont. (CP) — The International Union of Mine, Mill and Smelter Workers (Ind.) will holds a two-day leadership conference before the national convention at Trail, B.C., starting Jan. 17.

Nels Thibeault, president of Mine-Mill Local 598 here, said Monday the convention would look at all aspects of the union situation at the International Nickel Co. of Canada plant here.

In the jurisdictional vote last week, the United Steel Workers of America (CLC) retained bargaining rights for 15,000 workers at the Inco plant with a 2000-vote majority over Mine-Mill.

Mr. Thibeault said it is still Mine-Mill's responsibility to work for an interim wage increase, a better pension plan and better unionism at Inco.

He told a membership meeting of about 500 here Sunday negotiations with Falconbridge Nickel Mines — where Mine-Mill is the bargaining agent — on a revised pension plan had been going on for a month and would continue.

He said Mine-Mill would press Falconbridge for an interim wage increase and he hoped the Steelworkers would try to get a similar increase for Inco.

Sleet, Freezing Rain Hits Eastern Canada

By THE CANADIAN PRESS

A storm of snow, sleet and icy rain was blowing from Ontario early today toward eastern regions of Canada.

Only the London, Ont., area escaped the freezing rain which covered the remainder of the province. Five traffic deaths during the weekend were attributed to hazardous road conditions.

Hospital officials in Toronto said Monday about 200 persons were given treatment for bruises and broken bones. They said most were pedestrians who slipped and fell.

The weather office in Toronto forecast light snow or occasional drizzle today with colder temperatures.

Ottawa was plagued by the light, freezing rain Monday and the weather office called for drizzle to continue today.

TRAFFIC SLOWED

Police in cities reported traffic moving a bit slower than usual for a Monday but there was no upswing in accidents.

Freezing rain which fell in Montreal Monday caused no delays at Montreal International Airport.

A heavy snowfall in Quebec City, which made roads dangerous, was expected to turn into sleet and freezing rain today.

By Monday evening, Quebec City reported six inches of snow—a record for Dec. 13. The old mark for the day was 2.4 inches in 1952. Two or three more inches were expected.

TO GET SNOW

Snow is expected in all regions of the Atlantic provinces today with freezing rain mixed with snow in Prince Edward and Nova Scotia.

Newfoundland was overcast in most areas Monday and scattered snowflurries are forecast for today.

As the storm headed east, the Prairie provinces were to have clear, sunny skies today.

Cloudy skies in Alberta and Saskatchewan began to clear Monday. In some Saskatchewan areas there were fog patches, light freezing drizzle or fine snow. Temperatures today are expected to be normal for this time of the year.

WILL SEE SUN

Manitoba residents were to get their first glimpse of the sun in several days as a light cloud layer which hovered over most of the province Monday disappeared.

Some of the higher points in the Vancouver area received the first snow of the winter Monday. However, it left quickly as sunshine replaced the clouds.

Heavy rain is forecast today but sunny skies are expected by afternoon in coastal regions.

De Gaulle, Mitterrand Quizzed

PARIS (Reuters)—President Charles de Gaulle vigorously defended his interest in France's domestic growth Monday night while his opponent, Francois Mitterrand, fired a broadside at de Gaulle's foreign policies.

Both men submitted to questions by French journalists on television — the first such appearance by de Gaulle in his political life.

It was the president's second television appearance since the second and final leg of the French presidential election began Friday.

Voters will choose Sunday in a second ballot necessitated by de Gaulle's failure to win an over - all majority among six candidates Dec. 5.

Mitterrand lashed out Monday night at President de Gaulle's opportunism in foreign affairs.

Balent Faces Assault Charge

MONTREAL (CP) — Municipal court Judge Henri Monty is scheduled to decide Tuesday whether he will allow bail to Vinco Balent, 45, father of four children who ran away from home last August and established themselves in Vancouver.

Balent was arraigned Saturday on a charge of grievous assault on his wife. He pleaded not guilty.

Judge Monty ordered him held in custody until the question of bail was considered.

Balent was arrested on a warrant sworn out by his wife.

The four Balent children—Maria, 17, her brother Andre, 13, and sisters Milica, 14, and Draga 9,—were discovered living in Vancouver earlier this month.

Maria has a job as a nurse's aid and with her salary and money earned by the other children on newspaper routes, has set up a new home.

The society has described them as a "model" household. The children have said they do not want to return to their parents and if forced to do so would run away again.

Trail Admitted Only If Board Approves

The admission of Trail and the Kootenay-Boundary regional district municipalities and electoral districts into the Central Kootenay Regional District will be solely at the discretion of the Central Kootenay board of directors.

Director of Finance and Statistics of the Department of Municipal Affairs, W. K. Smith, provided this information at the inaugural meeting of the Central Kootenay Regional District Monday night.

"It is the department's view that Kootenay Boundary members must approach this board for entrance," he said, "and it would be up to this board whether or not they would be admitted. It is not up to the department to decide."

Trail interests two weeks ago approached member municipalities of Central Kootenay Regional District with a proposal to incorporate the two into one large all-encompassing district.

Studded Tires Damage Road

TORONTO (CP) — The Ontario highways department has tested tungsten-studded winter tires and found they can damage road surfaces, A. T. C. McNab, deputy highways minister, said Monday.

Mr. McNab said Ontario tests agreed with findings of tests in the United States where 22 states have banned the tires.

Trainmen, CNR To Start Negotiations

By BEN WARD

OTTAWA (CP)—The Brotherhood of Railroad Trainmen (CLC) is scheduled to open contract negotiations with the CNR Thursday in what will be the first test of revolutionary proposals made last week by the Freedman inquiry into CNR crew run-throughs.

W. P. Kelly, BRT vice-president, said in an interview Monday the brotherhood's negotiators intend to make a bargaining issue of Mr. Justice Samuel Freedman's recommendation that the CNR negotiate with its unions on new working conditions brought about by technological change.

The Freedman report said there is an injustice in present labor law, under which unions are helpless against such changes introduced while collective agreement is in force. He recommended the law be changed and specifically urged the CNR to accept the new principle voluntarily.

Mr. Kelly said the BRT demands, served on the major railways last month before the Freedman report was made public, include the introduction of contract clause providing that "no material change in conditions of employment" will be introduced without union-management negotiations.

Dams Construction Ahead of Schedule

VANCOUVER (CP) — Construction on the three Columbia River treaty dams is ahead of schedule, a British Columbia Hydro and Power Authority official said Monday.

Fred Spoke, assistant construction manager, said in a talk to the Gyro Club the dams will be completed on or before the dates specified in the treaty with the United States.

Duncan dam must be finished by April 1, 1968, Arrow April 1, 1969 and Mica, April 1, 1973.

Mr. Spoke said all three projects are well under way. Diversion tunnels at Duncan were being concrete lined. A start had been made on two Mica diversion tunnels.

Major problems not directly connected with construction included relocation of inhabitants in areas to be flooded, preservation of some kokanee salmon runs and maintenance of the flow of water and logs past the Arrow construction to the Celgar pulp mill at Castlegar.

1000 Cong Killed

U.S. Forces Clean Up 'Death Valley'

SAIGON (AP)—U.S. marines and South Vietnamese troops began Monday to mop up a "death valley" operation with an estimate that ground and air strikes have killed about 1,000 members of a Viet Cong regiment.

Opposition faded in the 20-mile-long Que Son area south of Da Nang in South Viet Nam. Marine patrols found an abandoned guerrilla training ground and warehouses full of grey and black cloth of a type used for Viet Cong uniforms.

AREA SECURED

U.S. officers said the area, where up to 3,700 Viet Cong tried to hold their ground against a force of several thousand men, now is secure. U.S. B-52 jet bombers from Guam meanwhile, dumped explosives on suspected guerrilla positions for the second day.

American fighter-bombers resumed raids on North Viet Nam after a two-day lull. Among targets hit on 18 missions was a military cantonment 50 miles northeast of Dien Bien Phu.

Psychological warfare experts exulted in the voluntary surrender of a 22-man Viet Cong platoon to the U.S. 173rd Airborne Brigade at Vo Dat, 60 miles northeast of Saigon. A U.S. spokesman said this was the biggest single defection of armed insurgents in months.

Hunter Shot in Leg

KAMLOOPS (CP) — A hunter from the Vancouver area saw a deer moving through the bush. He lifted his rifle to his shoulder and fired.

He missed the deer. But he got hunter John Edward Russell, 44, in the right leg.

GEMINIS MAY RENDEZVOUS WEDNESDAY

HOUSTON, Tex. (AP) — A plastic dust cover carelessly left in a fuel line would have blocked the launch of the Gemini 6 spacecraft even if an electrical plug had not fallen out of the tail of the Titan II booster rocket.

And, if astronauts Frank Borman and James Lovell had not been allowed to strip off their spacesuits at the same time, there might have been some doubt they could endure the discomforts of 14 days in space in the Gemini 7.

These disclosures came Monday as Borman and Lovell drove the Gemini 7 on toward new endurance records, and got the morale - lifting news that their rendezvous with Gemini 6 probably would be made at last, on Wednesday.

Gemini 7 entered its 138th orbit at 6:02 p.m. EST.

The National Aeronautics and Space Administration said a review of Sunday's launch failure disclosed that one of the Titan's engines was malfunctioning when a false signal went out for both of them to shut down after ignition.

PLUG FELL OUT

The erroneous signal was given when an electrical plug, which tells the computer when the rocket leaves the pad, fell out of the booster. Because the computer knew the rocket still was on the pad, it sensed trouble and ordered a shutdown.

But NASA said Monday that even if this command had not been given, another would have gone out 1:03 seconds later because of a malfunction in one engine caused by the dust cover.

The Titan normally is held bolted to the pad for 3.6 seconds, until its engines build up sufficient thrust for the climb into space and while launch crews make certain all systems are functioning correctly.

The dust cover was found in an inlet port to a gas generator.

Crews pushed toward a new launch attempt at 8:37 a.m. Wednesday.

During Gemini 7's 137th orbit the spacecraft crossed the two-thirds mark in its marathon time journey. It had logged more than 3,800,000 miles at the time.

Borman and Lovell, still mentally sharp and physically strong in the 10th day of their ordeal in the cramped confinement of the tiny spacecraft, sent word to Flight Director Chris Kraft that they could stay up 15 days if necessary to complete the historic rendezvous mission.

But Dr. Charles A. Berry, director of medical operations at the Manned Spacecraft Centre, said they might have had trouble completing the scheduled 14 days in space if both had not been allowed out of their spacesuits at the same time.

CONCERNED ABOUT SLEEP

Berry had been greatly concerned over the fact Borman was not sleeping well because he was too warm inside the pressure suit. As a consequence his heart rate had started to increase.

In contrast, during several days when he flew in the cool comfort of his cotton underwear, Lovell had been sleeping soundly. Then, after getting back into his suit Saturday, he had a restless night.

When the news went to Borman and Lovell that the rendezvous mission still was on for Wednesday, Borman responded with the message to Kraft that "we can still go 15 days if he needs us."

U.K. Seeks To Hold Down NATO Costs

By HAROLD MORRISON

PARIS (CP) — The United States has mounted a low-key campaign for a five-year blueprint on North Atlantic force requirements while Britain has decided to press harder for a lid on rising NATO costs.

These moves likely will gain momentum as the NATO council, headed by Canada's external affairs minister, Paul Martin, opens its deliberations today with a look at deteriorating East-West relations and the trouble spots of Viet Nam and Rhodesia.

Martin, who has urged the members not to rock the boat, told a press conference on the eve of the ministerial talks he does not believe the existing situation is ripe for any fresh NATO decision-making.

He expected many proposals would be studied, including the costs of maintaining troops and supplies in Europe, but that decisions may be left until the next meeting of foreign, defence and finance ministers in the spring.

One study, known to have been completed by NATO military men, would mean a sharp reduction in the concept of a future European war — shaping plans to fit a 30-day war from the present concept of a 90-day war. The new concept, it was learned, would be heartily endorsed by Britain, but the indications were that this also would be merely studied at the current meeting and left over for decisions next year.

The foreign ministers are inhibited by two events: The current French presidential election campaign and the coming summit talks in the U.S. between President Johnson and British Prime Minister Wilson and between Johnson and West German Chancellor Erhard.

Decisions reached at the summit talks likely would have profound impact on the council's future deliberations.

School Board Approves Gas Heating Conversions

Nelson School Board approved heating conversions at Hume Elementary School and Trafalgar Junior Secondary schools Monday night at a cost of $6750.

The conversion, from coal to natural gas, will be paid for out of budget funds over a three-year period.

Trustee W. G. Apostoliuk reported that the three-year payment for the fuel conversion would be interest-free and that it would have no effect on existing steam paints.

C. M. McNown, maintenance supervisor, stated that natural gas heat had been found to be more efficient and cleaner and had eliminated overtime to weekend engineers.

The conversion was implemented at South Nelson Elementary School three years ago with considerable difference.

Though it was found to be more expensive than coal, natural gas virtually eliminated dust and dirt in the heating system.

"Last year, there was a coal strike at Michel," he said, "and we had trouble getting the proper coal for our purposes."

Natural gas rate structure, controlled by the Public Utilities Commission, does not at present offer preferential rates to schools.

The Board also approved a Building and Transportation Committee recommendation that L. V. Rogers Senior Secondary School be converted to gas included in the contract specifications for Program 1 Addition.

The L. V. Rogers conversion, for two boilers, totals $5600.

Mr. Apostoliuk said that one of two decisions could be reached on the proposal. The Department of Education could refuse to cover a percentage of its cost or the School Board would have to delete the conversion should the contract price be too high.

Architect J. M. Mieklejohn will begin working on sketch drawings for the North Shore and A. I. Collinson Elementary additions as provided for in the $778,675 capital expansion referendum approved Saturday.

Under the School Act, the School District must wait one month before proceeding with the program.

Charles Cuthbert, district superintendent of schools, said that current trends indicate that schools districts will have to present bi-annual or annual referendums to the electorate in order to keep pace with demands on schools and facilities.

D. McCormick Passes at 89

David Michel McCormick, 108 Morgan Street, resident of Nelson for 24 years, died at Kootenay Lake General Hospital, Monday. He was 89.

Born March 16, 1876, at Paisley, Ontario, Mr. McCormick had been employed as a machinist with the Canadian Pacific Railway until his retirement in Nelson after World War II.

He was predeceased by one son, Roy Johnson, in 1954, and is survived by his wife, Pauline; four daughters, Mrs. W. (Ollie) Harper and Mrs. R. (Edna) Robinson of Winnipeg; Mrs. L. (May) Weatherby of Vancouver, and Mrs. S. (Hazel) Holmes of Nelson; and one son, James McCormick of Moose Jaw, Sask., 13 grandchildren, 26 great grandchildren and 1 great, great grandchild.

Mayor Congratulates Successor

"All politicians must accept the will of the electorate," defeated Mayor E. T. Bodard said Monday following Louis D. Maglio's upset victory at the polls Saturday.

"The city comes before any individual. I congratulate Mr. Maglio, the people's choice."

He felt that as long as the city was properly governed, it would progress.

"All elected officials are there to serve the will of the people and the citizens of the community are there to judge their conduct," he said.

"The mayor's position has become a full-time job and I feel that I gave the citizens of Nelson the best I could."

Mr. Maglio, mayor-elect, takes over his new office January 1.

Jaycees Haul 101 Voters

A total of 58 man-hours was logged when Nelson Jaycees drove 178 miles transporting 101 voters to the polls Saturday.

Ten Jaycees with the co-operation of five Nelson car dealers, offered this free taxi service to Nelson residents who required transportation to the Memorial Hall to cast their ballots. A call to the Chamber of Commerce on Front Street brought immediate service.

The weather being so favorable Saturday, many walked to the polls and availed themselves of the Jaycee service for their return trip, Jaycee Al Harvey reported. He said the club feels this customary service helps in some measure to bring representative government to the city

Announce Moyie W.I. Officers

CRANBROOK — Going into its second year of activity Moyie Women's Institute has named its officers for 1966. Mrs. Waldo Dixson was reelected president, Mrs. Glen Geier vice-president, Mrs. Floyd Tatlow secretary-treasurer, with directors Mrs. Dan MacDonald, Mrs. James Botterill, Mrs. J. Robinson and Mrs. Robert Redford.

Moyie Women's Institute was the first new WI to be chartered in the Kootenays in many years, and had a high level of activity in community affairs during its first year.

Committee heads for the 1966 activities will be Mrs. Geier for agriculture; Mrs. Redford for citizenship and education, Mrs. Roberinson for cultural activities, Mrs. Robert Gagne for health and welfare, Mrs. Dixson and Mrs. Tatlow for home economics, Mrs. MacDonald for United Nations and Mrs. Botterill for public relations.

December meeting Wednesday will be social with an exchange of gifts and a program, details of which were not announced.

There are estimated to be at least 20,000,000 pets in England, about one for every household.

Newly elected chairman of Central Kootenay Regional District, G. S. Rust of Kinnaird, centre, is flanked by Nelson Mayor E. T. Bodard, right, and Judge Leo S. Gansner, left. Representatives of the regional district were sworn in at a special meeting in Nelson Monday night. (See story on Page 1.)

In the Courts

Fined $100 for Littering

Littering the highway cost a fine of $100 plus costs to Alec Pereversoff of Winlaw, who pleaded guilty in provincial court before Judge William Evans.

Court was told the accused was stopped by police for a headlight check and during the interval a beer bottle was thrown to the highway. When it could not be learned from passengers who threw the bottle, the driver of the vehicle was charged.

J. M. Buerge of Nelson was fined $50 and his licence endorsed on a charge of speeding. He pleaded not guilty but was found guilty.

Crossing a doubl line netted a fine of $35 and costs of $13.80 to M. J. Popoff of Vallican, who pleaded guilty.

J. Brons of Slocan City was fined $125 on a charge of killing a deer out of season. He pleaded guilty.

Driving a vehicle while in an impaired condition cost a fine of $300 and costs to William Ludwar of Slocan City who pleaded guilty. His licence was also endorsed.

C. A. Cristofanetti of Nelson was fined $50 and costs for consuming liquor in a public place. He pleaded guilty.

Driving a vehicle while under suspension netted a fine of $100 and costs to L. A. Firth of Nelson.

A charge of making a left hand turn while in the wrong lane was dismissed against H. J. Bolwyn of Cranbrook, who was given the benefit of the doubt by the court. Also given the benefit of doubt was Eric Ostrowereka of Nelson, who was charged with driving a motor vehicle without due care and attention. He pleaded not guilty.

R. Volcourt of Nelson pleaded guilty to driving an improperly equipped vehicle. He was fined $20.

Breaking probation netted a 12-month suspended sentence against Ely Evdokimoff of Winlaw, who pleaded guilty and elected to be tried by magistrate. He was bound over on $200 bail.

In family court, three juveniles were charged with theft of a jeep, as well as breaking and entering, and remanded until January 7. Court was told the accused made off with a jeep and subsequently damaged the vehicle in the amount of $1,500. They also stole between $80 and $90, of which $35 was recovered by police. They pleaded guilty to both charges. Two of the boys are being held for psychiatric examination.

A charge of speeding netted a fine of $25 each against Walter Wishlow of Slocan Park and W. B. Frederick of Nelson, who pleaded guilty.

In city court before Magistrate William Evans, Kootenay Decorators Ltd., pleaded not guilty to a charge of carrying on a business without a licence, and decision was reserved until December 17.

E. E. Sharkey of Nelson was fined $50 and costs on a charge of being a minor in a beer parlor. He pleaded guilty.

Consuming liquor in a public place cost a fine of $50 and costs against D. Carman, who pleaded not guilty but was found guilty by court. On a similar charge, O. A. Laakso of Nelson pleaded not guilty but was found guilty and fined $50 and costs. G. N. Woolls of Nelson was also found guilty of consuming liquor in a public place and fined $50 and costs on a plea of guilty.

D. V. Stedile of Nelson was fined $10 and costs for going against a red light. He pleaded guilty.

J. L. Larson of Ainsworth pleaded guilty to driving a motor vehicle without due care and attention and was fined $50 and costs.

Speeding unlawfully netted a fine of $25 and costs against A. A. Valhovich of Nelson, who pleaded guilty. His licence was also endorsed. On a similar charge, J. M. Nucha of Balfour, was fined $50 and costs on a plea of guilty. Court was told the accused was caught speeding on Baker Street in heavy traffic.

Mike Devernichuk of Nelson was fined $50 for consuming liquor in a public place. He pleaded not guilty but was found guilty.

In family court, a juvenile was charged with being drunk and fined $10 and placed on probation for six months. He pleaded guilty.

Another juvenile was charged with entering a beer parlor and fined $25 on a plea of guilty. Having liquor in his possession cost another juvenile $25.

Four Retiring Employees Honored At Michel

NATAL — Four Crows Nest Industries employees, with a total of 165 years service with the company behind them, were recently given a joint retirement reception at Michel Hotel.

Some 80 Crows Nest Industries officials and colleagues of the retiring quartet attended the function.

Retiring are Walter McKay, 68, of Sparwood, who has spent 53 years in coal mining in Canada and his native land Scotland, joined the company in 1922, spending eight years as fireboss, 20 years as an overman and the last several years as safety supervisor at Michel Colliery; Jeff Commons, 66, of Fernie, who became an electrical apprentice at Tik River Colliery at Coal Creek in 1915.

He moved to Michel Colliery in 1931 and later became supervisor of the electrical department. He was active on several government committees in charge of keeping electrical code regulations up to date and played a major part in development of electrical power in the area; John McGinnis, 66, of Natal, joined the company in 1916 as a miner and retired as a fireboss. He was actively engaged in hockey and baseball in his youth and still retains a keen interest in sport. He also captained several championship mine rescue and first aid teams in area contests; Ernie Anderson, 65, of Sparwood, moved to Michel from Golden in 1942. Employed as a mechanic, he rose to be mechanical superintendent, and retired after several years as assistant chief of the by-product plant at Michel Colliery. During the evening the retiring quartet were presented with gifts on behalf of Crows Nest Industries for services rendered with Mr. McKay, Mr. Commons and Mr. Anderson presented with cameras while Mr. McGinnis, who was also an ardent sportsman, receiving a pair of binoculars. Jack John of Fernie acted as master of ceremonies for the occasion.

Respond Well To House Numbers

CRANBROOK ,B.C. — Extra-municipal Slaterville residents are responding fairly well to availability of designated street numbers at the city hall if they either bring a tax receipt or property title to identify exact location on a map there.

This is aimed at preparing for door-to-door mail delivery introduction to the city when certain voluntary preparations are complete, principally 2,000 specific delivery points properly identified with number addresses, and a substantial proportion of these equipped with an approved mail receptacle.

Basic equipment for this public service alteration has arrived at the Cranbrook post office and is being stored in the basement until requirements of the public are met.

Eight carriers will be required to cover the area included which runs beyond city limits, five full-time routes, one part-time, and two spares to allow for regular days off. Civil service competition for these jobs has been completed and successful applicants notified they have been put on the eligible list, with additional competition necessary for appointment.

Uniforms are provided, but they will not be made until appointment is confirmed and the successful applicant measured.

Registration at the post office by the delivery point that the receptacle is ready, and the property numbered has been suggested so that Post Master Fennessy can keep count toward reaching the required minimum number to begin work of transfer from boxes to carriers.

Use of Nelson District Parks Climbs During '65

Wasa Park, 11 miles north of Kimberley, the largest park in Nelson District, almost doubled the number of visits in 1965.

Figures released by the Department of Recreation and Conservation in Victoria, show that 104,624 visits were made to the park as compared to 69,300 in 1964. This represents a 50.9 per cent increase over last year.

Nelson District covers an area from Anarchist Mountain in the Okanagan to the Alberta border and as far north as Big Bend near Revelstoke.

Johnstone Creek, seven miles east of Bridesville, had 875 more visits in 1965. In 1964, 5777 visits were made to the campsite.

Kokanee Creek recorded an increase of 16,098. A total of 56,244 visits were shown for this year, with 40,146 visits reported last year.

Nelson District Parks Branch staff, is presently working at Kokanee Creek Park on routine winter maintenance, refinishing tables and signs at the site.

The Erie Creek picnic site development will continue next summer.

Parks use in the province is up more than 26 per cent.

Hon. W. K. Kiernan, Minister of Recreation and Conservation stated recently that 4.8 million people used British Columbia parks during 1965, raising the use percentage 26.7 per cent over last year. More than one million, or almost 23 per cent of the total park visitors were campers.

Mt. Seymour, on the northern outskirts of Vancouver, was most popular with 600,000 visitors. Cultus Lake Park, 60 miles west of Vancouver, came second with 426,000 and Alouette Lake near Haney, was third with 303,588.

Away from the Coast, Shuswap Lake Park, east of Kamloops, entertained 185,000 visitors and Yard Creek Park, west of Revelstoke, attracted 131,000 people.

Nearly 64 per cent of the park visitors are B.C. residents, while 17 per cent came from other parts of Canada.

Records show that park use has increased 200 per cent since 1955, and has increased 45 per cent during the past five years

Newcomer Wins At Salmo

SALMO — Merle O. Hanson, newcomer in village politics, came out on top with 96 votes to take office as commissioner over D. W. Powers with 94 ballots cast in his favor. Frank Wasnea was returned with a total of 96 votes.

The number of electors turning out for the occasion was about normal, said village clerk Frank Flood.

In favor of the school referendum were 115 with 36 against and three rejects. Twice as many people were qualified to vote than showed up. It was thought a Saturday poll was the main factor the turnout was low.

Pioneer Miner Dies

Sebastian Marzoli, 81, died recently in the Trail-Tadanac Hospital, Trail, after a lengthy illness. Born in Africa in the year 1884 he was educated there and in Italy also studying opera singing. In his earlier years he was often heard on local programs.

Known as "Sammy", he came to Canada around 1904 and engaged in mining in Cobalt, Ontario, railway construction across Canada, bridge building in Alberta and Saskatchewan, surveying in Northern British Columbia, highway construction in Trail and vicinity and then mining in Sandon, later retiring in New Denver. In all he spent 40 years in mining and had a wealth of knowledge of methods and ores.

Many stories are told of homes saved during the hungry 30's through his generosity. He was famous for his spaghetti dinners. He was also an ardent fisherman.

Friends gathered at St. Anthony's Catholic Church, New Denver, to pay their last respects at the Mass conducted by Rev. Father Hart. Men who had worked with him in the mines and were otherwise associated with him acted as Honorary pallbearers: Neil Tattrie, Joe Zambon, Charlie Stedile, Jack Huntley and Dan McAskill. Active pallbearers were Teddy Kleim, Glen Emary, Ernie DeRosa, Eugene Peterson and Ole Swanson.

Nieces and nephews survive.

The average human empties his lungs by only about a quarter when breathing normally.

Rotarians Hold Birthday Party

NAKUSP — The annual birthday party of the Nakusp Rotary Club was held at the Legion Hall, a large turnout enjoying the evening.

The new floor of the hall was excellent for dancing. The hall was decorated with Rotary pendants, colored lights, and winter scene mural by Mrs. Thelma Webber.

Honoring the birthday of the members, as is the custom, Jerry Fitzpatrick was called upon to receive the boutonnaire.

Music was supplied by Kline and Clarkson from Nelson, augmented by "Lefty" White.

Much credit for the success of the party is due to the work of Mr. Walter Maxwell, with special compliments paid to Rev. John Fast for the decorating.

190 Shoot For Turkeys

Nelson Trap Club "talked turkey" to 190 local and district shotgun advocates at its first turkey shoot, held on the club grounds Sunday.

A total of 38 squads of five gunners each vied for 11 turkeys, 24 chickens, hams, side bacon and back bacon prizes at the all-day blunderbuss contest which the club hopes to make an annual event.

Some 1000 clay pigeons were victims of the marksmanship of the large turnout from Nelson, Winlaw and Grand Forks.

Employment Up At Cranbrook

CRANBROOK — A total of 181 applicants were placed in employment by the Cranbrook office during the month of November.

Manager of the National Employment Office in Cranbrook, Art Neil reported that the number of workers registered for employment is seven per cent lower than at December 1 last year.

There were 389 male and 185 female registrations as being unemployed at the end of November as compared to 22 male and 179 female at the end of October.

The bulk of hirings during the month were in the sawmill and construction industry. At the present time there is an approximate balance of skilled workers to labor requirements, but a shortage of domestic workers is evident.

Job opportunities are published as they occur by the National Employment Office.

"ONE OF THE YEAR'S 10 BEST!" —N.Y. Times

Joseph E. Levine presents Sophia Loren Marcello Mastroianni in Vittorio De Sica's Marriage Italian Style

An Embassy Pictures Release

7:00 - 9:04 Color

CIVIC

As Claimed By DuBarry, Wear

SEVEN WINDS

And Create a Storm.

Spray Cologne 4 oz. $4.00

Dusting Powder $3.00

Bath Oil Dusting Powder 2 Soap Attractively Boxed $7.50

Splash Cologne $3.00

After Bath Talc 2 Soap $3.50

Spray Perfume (Refillable) $3.00

Bubble Bath $2.00

SAMPLE'S NELSON PHARMACY LTD.

"Your Fortress of Health"

539 Baker St. Nelson Phone 352-2313

CASTLE Theatre

Castlegar, B.C.

Tonight and Wednesday

(ADULT ENTERTAINMENT

7:00 and 9:00 p.m.

"LA BONNE SOUPE"

Annie Giradot, Marie Bell

CARTOON

JUST FOR FUN PLAN TO SPEND

A Day, A Weekend, or a Week at the

New

RADIUM HOT SPRINGS LODGE

Overlooking the Pools

Excellent Dining in the Dining Room or Coffee Shop.

Convention Facilities.

Off-Season Rates Start at $8.00

Panorama Ski Hill nearby.

Phone 347-9622 or Write for Reservations

RADIUM HOT SPRINGS, B.C.

REBUILT ENGINES

Replace your car engine with an Allstate rebuilt engine

- 4000 miles guarantee
- No down payment
- As low as $10 per month.

Call

SIMPSONS - SEARS

Phone 352-5531 Nelson, B.C.

A HAPPY HOLIDAY IDEA

Have On Hand

BROMO SELTZER

39c, 69c, $1.09, $2.25

Mayo Pharmacy Ltd.

Corner Baker and Ward Sts.

Ph. 352-2613 Nelson, B.C

Thank You

I wish to extend my thanks to all those who supported me at the polls.

M. B. Ryalls

THANK YOU!

I extend my most sincere thanks to all those that worked on my behalf and to all those who supported me at the polls.

Kennedy Facchina

THANK YOU

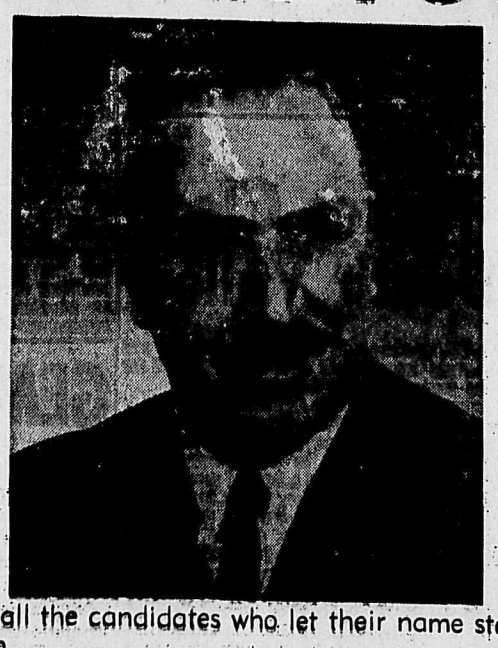

. . . to all the candidates who let their name stand for election.

. . . to all the citizens who went to the polls.

. . . to all the ones who worked so hard on my behalf.

I would like to say "Thank You" for giving me the honor of acting as your Mayor.

Louis Maglio

Stock Quotations

The Daily News does not hold itself responsible in the event of an error in the following lists.

Closing prices supplied by Doherty, Roadhouse & McCuaig Bros., Trail, B.C.

TORONTO STOCKS

INDUSTRIALS		
Abitibi	10.75	10.87
Algoma Steel	59.50	60.25
Alta. Gas Trunk	38.25	38.50
Aluminum	30.37	30.50
Argus	19.87	20.50
Argus C Pfd	12.50	12.62
Bank of Mont.	60.62	60.75
Bank of N.S.	71.62	72.00
Bathurst Power	20.50	21.00
Bell Telephone	56.62	56.75
B.A. Oil	29.12	29.37
B.C. Forest	22.75	23.00
B.C. Packers A	17.50	18.00
Burns & Co.	15.00	15.50
B.C. Telephone	69.00	70.25
Calg. Power	26.00	26.12
Can. & D. Sugar	23.00	23.25
Can. Cement	42.75	43.00
Can. Iron	62.00	62.25
Can. Breweries	7.50	7.62
Can. Canners	14.25	14.75
Can. Industries	20.50	20.75
Can. Imp. Bank	63.62	63.75
Can. Pac. Rly.	67.87	68.00
Chemcell	13.75	14.00
Col. Cellulose	7.00	7.25
Cons. Min. & S.	48.75	49.00
Cons. Paper	38.25	38.75
Cons. Gas	14.62	14.75
Crestbrk. Timber	5.25	6.00
Dom. Bridge	28.37	28.62
Dist. Seagrams	37.12	37.37
D. Electrohome	14.12	14.87
Dom. Stores	24.37	24.50
Dom. Foundries	26.25	26.50
Dom. Tar & C.	17.62	17.75
Dom. Textiles	33.25	33.75
Eddy Match Co.	36.50	37.00
Eddy Paper	14.50	14.62
Falconbridge	108.25	109.00
Famous Players	24.25	25.00
Fanny Farmer	43.50	47.00
Ford Motor Co.	58.50	59.50
Ford of Can.	153.00	155.00
Gen. Steel Wares	10.87	11.25
Greyhound Lines	12.50	12.75
Goodyear	214.00	215.00
Gt. Lakes Power	30.00	30.50
Home Oil A	17.50	17.62
Home Oil B	18.12	18.50
Husky Oil	13.50	13.75
Hudson Bay Co	14.25	14.37
Indus. Accept.	22.87	23.12
Imperial Oil	53.50	53.75
Imp. Tobacco	14.12	14.25
Ind. Minerals	8.50	9.50
Inland Nat. Gas	9.50	10.12
Intl. Utilities	30.12	30.37
Int. Nickel	96.62	97.00
Interprov. Pipe	83.75	84.50
Interprov. Steel	5.12	5.25
Jefferson Lk.	24.75	24.87
Laurentide	11.12	11.25
Loblaw B	11.00	11.25
Massey Ferg.	34.75	35.00
MacM Powell R	25.87	26.00
MGF Manage.	8.50	8.75
Molson Brew. A	33.00	34.75
Mont. Loco.	12.87	13.37
Moore Corp.	77.50	78.00
Noranda	51.50	52.25
Ogilvie Flour	14.12	14.37
Pacific Pete	12.00	12.25
Price Bros.	38.75	39.00
Power Corp.	12.87	13.00
Que. Nat. Gas	13.62	13.75
Royal Bank	70.75	71.00
Rothmans	23.50	23.62
Salada Foods	12.12	12.25
Shell Oil	18.50	18.75
Simpsons	28.37	28.62
Southam	38.37	38.87
Steel of Can.	25.50	25.62
Traders Fin. A	11.62	11.75
Texaco	51.75	52.00
Trans Mtn. Pipe	18.12	18.25
Trans Can. Pipe	37.50	37.62
Union Carbide	27.50	28.00
Un. Gas of Can.	31.00	31.50
Walker - Gooder.	34.75	34.87
Westcoast Trans.	23.25	23.50
Weston Geo. A	19.62	19.87
Woodwards A	23.75	24.00
Zenith Elect.	2.40	2.45
MINES AND OILS		
Advocate	4.60	4.80
Atlantic Coast	1.50	1.52
Agnico	1.22	1.25
Aetna Inv.	1.30	1.34
Aunor	3.20	3.25
Barnat	.64	.66
Bethlehem Cop.	5.55	5.60
Banff Oil	7.70	7.85
Bralorne	4.65	4.75
Brunswick	15.25	15.50
Cadamet	.08	.09½
Campbell Chib	7.10	7.20
Can. Delhi	2.55	2.61
Campbell R.L.	19.00	21.00
Cariboo Gold	.40	—
Cassiar Asb.	13.50	13.75
Central Del Rio	11.25	11.62
Central Patricia	1.76	1.81
Charter Oil	3.00	3.10
Chimo	1.45	1.47
Cheskirk	.17	.18
Coch Will.	3.70	3.75
Copperman	.10	.11
Cons. Rambler	1.96	2.00
Cons. Halliwell	.43	.44½
Cons. Mogul	3.65	3.75
Conwest	7.50	7.60
Copper Corp.	.59	.62
Cowichan Cop.	.77	.78
Craigmont	11.62	11.75
Denison	36.00	36.50
Dolson	.65	.66
Dickenson	4.65	4.85
East Malartic	1.52	1.59
East Sullivan	8.50	8.60
First Maritimes	4.85	5.00
Fargo	2.80	2.90
Frobex	.83	.90
Great Plains	11.00	11.25
Giant Mascot	1.30	1.38
Giant Yel.	13.00	13.37
Granduc	3.20	3.25
Gunnar Mines	2.05	2.06
Highland Bell	9.60	9.95
Hastings M&D	2.30	2.35
Hollinger	25.62	26.00
Hudson Bay Mg	75.50	76.00
Hydra Ex	.21½	.23½
Iron Bay	2.27	2.28
Iso	2.04	2.10
Kerr Addison	8.80	8.90
Key Anacon	2.95	3.00
Labrador	32.12	33.50
Lake Dufault	13.75	13.50
Leitch	5.80	5.90
Little Long Lac	1.72	—
Lorado	1.23	1.25
Madsen	2.11	2.13
Malartic	.60	.64
Mattagami Lake	16.62	16.87
McIntyre	91.00	93.00
McKenzie	.08	.09
Midcon	.53	.55
McWaters	.47½	.48
North Cal.	.24½	.26½
National Pete	2.80	3.00
North Can. Oil	3.85	3.95
New Jason	.06½	.07
New Hosco	2.75	2.78
New Conex	7.50	7.55
Norlex	.16½	.18
New Conex Wts.	3.40	3.50
Normetal	4.60	4.75
Northgate	7.60	7.65
Opemiska	8.95	9.00
Orchan	4.40	4.45
Petrol O & G	.67	.68
Permo	.25	.26
Pickle Crow	.26	.28
Pine Point	75.00	76.00
Place Gas	1.57	1.60
Placer	23.50	24.00
Patino	10.50	10.75
Preston	10.87	11.00
Provo	2.26	2.27
Quebec Lithium	3.10	3.15
Que. Manitou	.22	.23
Quemont	10.75	10.87
Radiore	.80	.82
Roman Corp.	7.35	7.45
Rayrock	.99	1.05
Raglan	2.03	2.04
Reeves Mac	2.35	2.75
Rio Algom	19.00	19.12
San Antonio	.15	.16
Sarimco	.20	.21
Sherritt Gordon	5.65	5.70
Silver Standard	1.05	1.08
Siscoe	2.27	2.34
Steep Rock	6.50	6.55
Sullivan Con.	5.80	6.00
Teck Corp.	5.10	5.15
Torbrit	.52	.54
Triad Oil	2.49	2.50
Tribag	2.46	2.48
United Buff	.51	.52
Union Oil	22.50	22.87
United Keno	4.85	4.95
United Oil	.14	.15
Upper Canada	1.45	1.52
Violamac	4.05	4.10
Western Mines	5.00	5.05
Wright Harg.	.70	.79
Wilroy	1.84	1.90
West. Beaver	.14½	.15
Zulapa	.25	.26

VANCOUVER STOCKS

INDUSTRIALS		
Burrard Mort	—	6.50
Growers A	3.65	—
Growers B	3.25	3.35
Okanagan Hele.	2.75	2.85
Sun Pub. A	25.00	25.00
Sun Pub. B	—	25.00
Int. Brew. B	—	9.00
MINES AND OILS		
Arlington Silver	.66	.67
Canam Cop.	.15	.16
Bethex	.62	.65
Copper Soo	.40	.41
Cons. Standard	.16	.20
Coast Copper	—	13.50
Dolly Varden	.44	.45
Dundee	.35	.38
Endako	14.25	14.50
Kamloops	.46	.49
Earlcrest	.23	.25
Galaxy	.45	.46
Mt. Washington	.33	.36
London Pride	.22	.23
Ottawa Silver	.67	.68
Lytton	.38	.39
Peace River Pete	.26	.27
Magnum	.35	.38
Silver Ridge	.27	.29
New Cronin	.51	.52
Skeena Silver	.78	.80
New Imperial	1.55	1.56
Trojan	.29½	.30
Quatsino	.22	.23
Torwest	.61	.64
Pyramid	14.00	14.50
Ace	1.08	1.10
Minex	.14	.16
Utica Mines	1.81	1.83
FUNDS		
All. Can. Com	6.92	7.58
All. Can. Div.	8.99	9.85
Amer. Growth	5.57	6.09
Can. Inv. Fund	4.08	4.47
Coll. Mutual	6.14	6.67
Comwlth. Int.	10.63	11.65
Divers. Income	5.82	6.40
First Oil & Gas	5.59	6.11
Group Income	4.17	4.56
Investors Growth	9.04	9.82
Inv. Int. Mut.	5.94	6.46
Inv. Mutual	5.01	5.44
Leverage	9.98	10.94
Mutual Accum.	5.10	5.58
Mutual Bond	8.33	8.73
Mutual Inc.	6.38	6.98
Trans Can. C	8.12	8.85
United Acc.	9.46	10.34

EXPECTS MORE CHANGES

PETERBOROUGH, Ont. (CP) Further Vatican changes in the laws of fasting and abstinence were predicted Monday by Bishop B. I. Webster of the Peterborough Roman Catholic diocese. Bishop Webster, just returned from the Vatican ecumenical council, said a trend established a few years ago when fasting regulations during the Lenten season were abandoned will likely continue.

Births Outnumber Deaths In East Kootenay Area

CRANBROOK— Births reported in East Kootenay Health Unit Six districts in November for October totalled 59 of which 31 were boys and 28 girls. District switch was pronounced with 14 of the babies at Golden, 11 each at Kimberley and Creston, nine at Cranbrook, eight at Fernie, and six at Invermere.

Deaths in the same period numbered 34, of which 14 were in the age group of 60 years and under. Of this latter group nine deaths were through accidents or violence, with a tenth in the higher age group. Major item was a single accident in which two Christmas tree harvesting families were drowned in the Columbia River.

Travelling provincial department of health clinics visiting in East Kootenay in November were topped by the Tuberculosis clinic which had consultations and x-rays for 34 persons in Cranbrook and 37 in Creston.

The travelling Kootenay Mental Health Clinic which centres on Trail interviewed six persons referred at Cranbrook, four at Kimberley and one at Invermere.

Infectious venereal disease report listed only one case of gonorrhea during November.

Child health conferences by the public health nursing services listed attendance of 246 infants and 308 pre-schoolers at the child health conferences.

LaFortune Rites At Kimberley

KIMBERLEY — Rosary services Friday evening is followed by requiem Saturday at Sacred Heart Church for a 42 year resident Frank Samuel LaFortune, 509 Ross Street, who died Wednesday at the age of 76 years.

He was born at Cobble Hill, Vancouver Island in 1889 and his entire life was in British Columbia. He joined Cominco in the early 1920's when its Sullivan mine development was starting, and continued employment as timberman in the mine until retirement in 1954, continuing his home at Kimberley subsequently.

Surviving him are his wife, Laura Claudia at home, three sons, Edward Cecil, Vancouver, Robert Darrell and Roy Leonard, Kimberley, 10 grandchildren, and a sister, Mrs. Elizabeth Neville, California.

Vancouver Rites For Mrs. Bourne

CRAWFORD BAY — On November 29th, Mrs. Len Bourne died in Vancouver where she had lived since leaving Crawford Bay some thirty years ago. Mrs. Bourne was a charter member of Crawford Bay W.I. She joined as Miss English as she had come from England with her brother. In 1914, she married Len Bourne who was a teamster for Burden and Watson's Mill. They lived at the Mill House until it was sold.

Mrs. Bourne was a most energetic and cheerful worker in all W.I. activities. She did a great amount of knitting much of it for the Red Cross. She was many times a director. Unfortunately the Bournes' house is now a sad ruin. The last people to live there were the Vances.

Mr. and Mrs. Douglas Fisher attended Mrs. Bourne's funeral.

East Kootenay League Starts

NATAL — Playing scheduled games in the East Kootenay High School Basketball League at Sparwood auditorium, Sparwood teams won both ends of a doubleheader against Fernie High School.

In the first game, Sparwood girls, after dropping their first three league games, scored their first win of the season as they handed the Fernie girls an 18-12 setback in a low scoring game.

R. Liboiron was high scorer for the winners with 7 points while M. Perchinsky and M. Katrichak netted four points each. J. Quail with 7 points was high scorer in a losing cause.

In the second game Sparwood boys won their third league game in four starts as they defeated Fernie boys by a 47-32 score in a well contested game. Unlike that in the girls game when both teams were tied 7-7 at half time, Sparwood boys led 35-25 at half time.

Leading scorer and highest point getter of the game was Lilio Colonello who collected 15 points for the winners followed by Ken Komenac who netted 8 points. For the losers, F. Pilosio scored 12 points while G. Patterson followed with 11 points.

BABY GIRL ABANDONED

LONDON, Ont. (CP)—A baby girl was found abandoned in a carton inside the entrance of an apartment building here Monday. Frank Loyens told police he was on his way to work when he spotted the box inside the building.

Natal Curling Season Starts

NATAL — The Michel - Natal Curling Club opened the 1965-66 season with a local mixed bonspiel held in the Natal Curling Rink over the past weekend, with two events held and some sixteen rinks competing.

The Siro Gimolini skipped rink won the "A" event, defeating the Chas. DePauli rink in the main event. The "B" event was won by the Patsy Camilli skipped rink, toppling the Frank McVeigh rink in the final.

Scheduled league games have commenced in both the ladies and men's section with draw games for the first half of the schedule being played week days from Monday to Friday inclusive.

Rinks representing the Michel-Natal Curling Club, competing without any ice to practice on, did exceptionally well in the recent Open Men's bonspiel held in Coleman. Seven local rinks participated in the three events with the Keith Camilli rink of Natal, with members Jimmey Dixon, Harry Eberts and James Grocutt, copping the main event.

The "C" event went to Patsy Camilli rink of Natal with members Mark Camilli, Steve Flemming and John Gaskell.

The Raymond Myles skipped rink of Natal also placed third in the "B" event to cop one of the event prizes.

Council Seats All Filled

GRAND FORKS —All vacancies on the City Council and the school board have been filled by acclamation in Greenwood.

Mayor Ed Cooke was returned for another two years in his office since there were no opponents to contest his position.

A. R. Morrison, H. H. Summersgill and Mrs. E. Cudworth have been returned to the three two-year aldermanic seats they previously held as they were the only three to file nomination papers.

R. E. Miller was re-elected by acclamation to the one-year aldermanic seat he resigned earlier in the month.

The one vacacy on the school board was filled by the acclamation of Mrs. Mildred Roylance to her first term as trustee.

Conservation Association Starts Membership Drive

CRANBROOK, B.C. — Membership drive by the new Selkirk Conservation Association will be undertaken at once toward financing its objective of pressing for early action on preservation of the game resource in the area. Its methods will be basically organizing public pressure toward restoration of hunting and fishing potentiality through the district, but it also plans to organize its membership into work groups on practical seasonal projects such as clearing of clogged spawning beds.

President Don Sherling named the Association standing committees at the initial executive meeting. Chairman of the conservation committee is Vernon Doll, with members Anton Rosicky, Ed Swanson and Mr. Sherling.

Pollution committee was named to deal with all aspects of air and water contamination adversely affecting animal life, with chairman Bob Mills, and members Frank Hill, Allan Bennett and Rod Murrell.

Public relations committee to issue information regularly on problems it is dealing with and policy decisions of the organization is headed by Frank Bertoia, with committee members Dr. T. J. Sullivan, Guido Benedetti and George Austin.

Under consideration as an initial project is preparation of a general petition to the recreation and conservation members to consider scheduling a full hunting season during which no antlerless animals may be killed. This would be for East Kootenay, Game Management Area 11, but participation of interested adjoining Areas would be considered.

telegram

A. J. ELLIS, ESQ.,
GENERAL MANAGER FOR BRITISH COLUMBIA,
BANK OF MONTREAL,
500-520 GRANVILLE STREET,
VANCOUVER, B.C.

PLEASE ANNOUNCE TO OUR FRIENDS IN BRITISH COLUMBIA DETAILS OF THE REORGANIZATION OF THE HEAD OFFICE TEAM TO SUPPORT INCREASED DECENTRALIZATION AND GREATER AUTONOMY FOR YOUR OPERATIONS. NOW AS WE ENTER A NEW PHASE IN THE LONG HISTORY OF CANADA'S FIRST BANK, YOU AND YOUR ASSOCIATES WILL BE CALLED UPON TO ASSUME STEADILY BROADER RESPONSIBILITIES IN SERVING THE BANKING REQUIREMENTS OF B.C. AND THE YUKON. I AM CONFIDENT THAT YOU WILL DISCHARGE THEM WELL.

G. ARNOLD HART,
CHAIRMAN AND PRESIDENT,
BANK OF MONTREAL

As requested by Mr. Hart, I am pleased to announce details of a far-reaching reorganization of our Head Office structure. These changes are the first phase in a major national and international undertaking which is unique among Canadian banks. They will see the decentralization of many more operations, placing in the hands of field officers a much broader degree of decision-making autonomy than ever before.

Here in British Columbia, we believe that in the months ahead we shall be able to improve and diversify our services in many ways and to orient our facilities more precisely to the particular needs of this Province.

My immediate associates in Vancouver and the managers and staffs of our 131 B.C. and Yukon offices look forward eagerly to these new challenges.

A. JOHN ELLIS,
General Manager for British Columbia

This is the new Head Office Team at Canada's First Bank

R. D. MULHOLLAND becomes the Bank's Executive Vice-President, continuing as a Director and as Chief General Manager. With Mr. Hart, the Chief Executive Officer, he will formulate major policy.

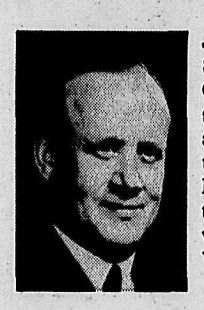

J. LEONARD WALKER becomes Senior General Manager and Chief Operating Officer, assuming full responsibility for all day-to-day operations of the Bank. From 1959 to 1963, Mr. Walker was in charge of the British Columbia Division, with banking headquarters in Vancouver.

R. L. SHEARD is appointed General Manager—Domestic Banking and will supervise all operations in Canada. Thus Mr. Sheard will be Mr. Ellis' direct contact at Head Office in national banking matters concerning the British Columbia Division.

EDWARD R. ERNST becomes General Manager—International Banking, with responsibility for the Bank's offices in the U.S., the United Kingdom and Continental Europe, Mexico and Japan, and as principal liaison with the Bank of London & Montreal, Limited, serving the Caribbean and Latin America.

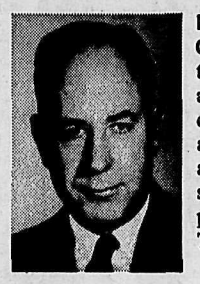

BRIAN W. POWER is appointed General Manager — Administration, taking charge of all audit, accounting and data processing systems, cost control and premises matters. He will also develop new customer services for the Bank's computer centres in Vancouver, Toronto and Montreal.

W. T. G. HACKETT is appointed General Manager — Investments and will have supervision over the general reserves of the Bank.

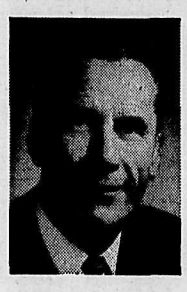

T. DENTON LEWIS becomes General Manager — Securities responsible for underwriting and trading operations and maintaining close contact with financial circles.

F. H. McNEIL formerly a senior executive of the Ford Motor Company of Canada, has joined the Bank to become General Manager — Personnel Planning. Mr. McNeil will supervise a programme of recruiting, training and personnel development.

WALTER A. HOTSON becomes General Manager—Personnel Administration and will direct day-to-day personnel activities of the Bank, working in close cooperation with Mr. McNeil.

"MY BANK" TO 3 MILLION CANADIANS

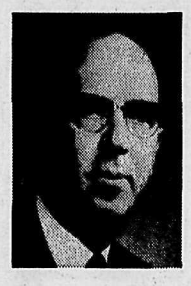

D. W. CASEY is appointed General Manager — Development and will fill a key role in putting the new organization plans into effect.

GEORGE N. SCOTT becomes General Manager—Credit, and as the Bank's senior domestic loan officer will supervise the national credit department.

BANK OF MONTREAL *CANADA'S FIRST BANK • SERVING BRITISH COLUMBIA SINCE 1887*

Nelson Daily News

Established April 22 1902 Nelson, B. C.

Published by the NEWS PUBLISHING COMPANY LIMITED, 266 Baker Street, Nelson, British Columbia, mornings except Sundays and holidays in the centre of the Kootenays with the largest daily circulation in the interior of B.C.

Authorized as Second Class Mail, Post Office Department, Ottawa, and for Payment of Postage in Cash.

MEMBER OF THE CANADIAN PRESS

MEMBER OF THE CANADIAN DAILY NEWSPAPER PUBLISHERS ASSOCIATION

MEMBER OF THE AUDIT BUREAU OF CIRCULATIONS

The Canadian Press is exclusively entitled to the use for republication of all news dispatches credited to it or to the Associated Press or Reuters in this paper and als the local news published herein.

Tuesday, December 14, 1965

Protest Vote . . .

Saturday's elections, both locally and throughout the Kootenays, proved a revelation to politicians generally, for in view of the number of upsets that occurred there is no doubt that voters in several centres registered protests against the veteran political leaders.

In more than 50 per cent of Kootenay cities, there was an uprising by municipal voters that ousted incumbent mayors, and in most cases, quite decisively.

That a protest vote was registered is abundantly clear. However, basis of the protests is somewhat difficult to define.

In the City of Nelson, incumbent Gene Bodard went down to a resounding defeat at the hands of Louis Maglio, an absolute newcomer to the city's political scene. Another veteran of local political wars, former mayor Tom Shorthouse was also nosed out by the newcomer.

The same situation occurred in Grand Forks, Kimberley and Rossland. The events of Saturday undoubtedly are a portent of things to come, and should serve as a guide to members of municipal council in their 1966 activities, for although the electors' reasoning is not too clear at this moment, it will undoubtedly become abundantly clear in the early stages of next year.

There is no doubt that Mr. Maglio's victory in Nelson came as a shock and a surprise in many quarters.

There was every indication that the mayoralty contest would be a two-way race between Messrs. Bodard and Shorthouse, with Mr. Maglio running a poor third. HOW WRONG CAN YOU BE?

However, the die is cast, and there is every onus on the members of Nelson's city council to expend every effort to assist the new mayor during the early stages of his term in becoming familiar with the functioning of his office.

The citizens of Nelson owe a vote of thanks to Mr. Bodard for the efforts he has expended untiringly in their behalf. Tribute must be paid to him for the accomplishments he has made and for the programs he has launched during his term as mayor, and time as alderman.

A special vote of thanks is due former mayor Shorthouse for the many years he has devoted to municipal life.

Alderman Milt Ryalls is also deserving of the gratitude of the city's electors, and a vote of thanks should go to the other aldermanic candidates for allowing their names to stand.

However, the election is over and the people have made their choice. Politics can now be forgotten, and city council can settle down to its task of guiding the future of the Queen City of the Kootenays in what promises to be two of the most critical years of her history.

Who's for the Senate?

One of the latest rumors about Prime Minister Pearson's cabinet plans is that Transport Minister Pickersgill may be moved to the Senate. Mr. Pickersgill might welcome this form of social security, but it would probably be a blow to Newfoundland's Premier Smallwood.

Who would replace Pickersgill as Smallwood's special messenger to the federal cabinet? Who else could pass the word so directly from Newfoundland to the inner sanctum?

If Prime Minister Pearson has decided that the only way he is going to get rid of cabinet ministers is to send them to the Senate, there are several with a clear priority over Mr. Pickersgill. Immigration Minister Tremblay of the furniture dealings, for instance.

Health Minister Judy LaMarsh seems to have slowed down considerably since the time of her ill-fated first draft of the Canada Pension Plan. And Privy Council President Favreau, according to the report of the Dorion Commission, might be well suited to the less hectic pace of the Senate.

For that matter, perhaps Mr. Pearson himself should consider a Senate appointment. His failure to win a majority for his party suggests his talents might be better employed elsewhere.

The entire post-election atmosphere seems to indicate a need for new blood and increased vitality in government leadership. There are tough times ahead for cabinet ministers in Ottawa.

—*Vancouver Province.*

Some People's Names

It probably would have disturbed French President Charles de Gaulle to learn that a young Brazilian student named Churchill de Gaulle Longou Moulin wanted to have "De Gaulle" dropped from his name. He's that kind of man.

On the other hand, it would have pleased the French leader to hear that a Brazilian judge refused to grant the student's request. He explained that he could not, because "the President of France is a hero and a statesman who deserves every respect."

The student was very upset. He said he would appeal the decision. "It is not fair that I should have to go on carrying this ridiculous name and have to pay for the excessive admiration my father had for Second World War leaders."

The boy has a lot of company. There must be thousands of people in the world who were named after Charles de Gaulle. Just as there are thousands of Americans who were named after George Washington, Abraham Lincoln, and Franklin D. Roosevelt. There's a song, in fact, called "Franklin D. Roosevelt Jones" that was very popular about 25 years ago.

Think of the number of boys named Gary, after Gary Cooper, and the hundreds of girls called Lana, after Lana Turner.

There was even a boy called Rin Tin Tin, but he was able to get his name changed.

—*Hamilton Spectator.*

Watching Calories

The old saying has it that all the world loves a fat man, but fewer and fewer people seem to be putting any faith in the statement. In North America, the extended waistline is commonly accompanied by the furrowed brow. In the words of the president of a big American food processing firm: "Never before have so many been so concerned about getting too much rather than not enough to eat."

In their eagerness to shed pounds, people often fall prey to sellers of ineffectual reducing aids. The U.S. Food and Drug Administration estimates that Americans spent about $550 million annually on worthless reducing foods. Get-thin books ring up big sales every year.

—*Toronto Telegram.*

The King of Beasts, a Lazy Coward

Many of the jungle's wild animals are cowardly, not ferocious, says Mozambique's information director, in this interview with Joseph MacSween, visiting Canadian Press reporter.

LOURENCO MARQUES, Mozambique (CP)—The lion, so-called king of the beasts, is a lazy coward compared with the humble domestic hen.

Practically everybody, except the birds, has heard stories about snakes hypnotizing birds. It's really the other way around — the birds bamboozle the snakes.

The elephant has such contempt for a snoozing lion that he'll step on the cat rather than alter course to walk around him.

Male elephants are henpecked by their bossy wives, who consider the bulls so stupid they can't be trusted with any responsibility.

The fearsome leopard, another coward, sneaks around at night and will attack a human —preferably a child or old lady —only in starvation or desperation.

These are some of the eyebrow-raising findings of Joao Augusto Silva, Mozambique information director, who, camera in hand, has been studying the lords of the jungle for years, moving among them on foot.

In his book Gorongosa, named after a Mozambique national park, Silva sets out to explode some animal myths although he concedes it will be a tough job considering the "crushing prestige of 400 years of literature."

"The myth that wild animals are ferocious is a very old one and it is not merely in one book that it can be destroyed," says Silva. "To bring this about would require many years of revision."

The dangers of the jungle are far less than those of any large city, says Silva.

ABANDON YOUNG

"In the bush everything is simple. No animal will attack except in abnormal circumstances. Apart from these uncommon occasions an attack is as rare as one man assaulting another for no rhyme or reason."

Backing up his thesis that all wild animals are timid, sensitive and suspicious, Silva sys that even "the lioness, contrary to what is generally believed, is not dangerous to man, not even when she is with her cubs."

"When chased she will run away, abandoning her young. This unbelievable fact can be proved in complete safety with a car and, although it is difficult to believe I must add that the experiment can be performed quite safely on foot. If, from some distance away, we run towards a mother lioness, gesticulating and shouting, she will take to her heels, abandoning her young. . . .

"Among wild animals cowardice, weakness and selfishness in the face of danger are fairly frequent. The female baboon when chased will brutally free herself of her young, desperately clinging to her belly, so as to escape more rapidly.

"Others, on the contrary, will show a stoic courage in spite of their smallness and weakness. Among these animals we find the common domestic fowl who will charge an enemy, even though it be much larger than herself, and so cover, audaciously, the retreat of her chicks.

"But literature has never praised her unselfish motherly love perhaps because the life of this bird usually ends ingloriously in a casserole dish:"

BIRDS ARE CLEVER

According to popular belief, the serpent possesses a fatal hypnotic power over birds and, indeed, there is a charming Portuguese poem about how the Child Jesus once saved a nightingale in such circumstances.

But the fact is that birds have worked out a strategy for luring the snake away from their nests, says Silva. Apparently helpless, fluttering, chirping frantically, the bird - prey causes the snake to strike again and again.

"This game, which is cunningly controlled by the bird, is repeated while the snake is gradually taken away from a particular place. Then the bird that during all this time has appeared irresistibly fascinated by the serpent takes flight and disappears. . . . In this way, a snake rarely succeeds in catching a bird."

Perhaps you thought the bull elephant was boss. This, too, is a trunkful of eyewash.

"The elephant society is matriarchal and so it is the females who lead the herd. Probably due to the fact that they are more actively vigilant, it is they who sound the alarm, and initiate the withdrawal, retreat, defence or attack. . . .

"At the tail end of the moving herd the large males appear, as if sleepwalking, their movements as light and silent as shadows. Their every gesture is one of politeness, modesty and caution."

Silva confirms one widely-held belief—that animals can sense or smell fear in the human, and then may be encouraged to attack.

"It seems that it is not only in man that one finds individuals who are only courageous in the face of weakness."

Letters to the Editor

Unrealistic Approach to Rhodesian Independence

To the Editor:

Sir — The unilateral declaration of independence by the Smith Government in Rhodesia has been well covered in most Canadian newspapers but none (including your Editorial of the 24th of November from the Calgary Herald) have to my mind depicted the situation with realism. I do not believe that enough thought has been given to the alternatives open to Prime Minister Smith.

It is certainly true that the white man in S. Rhodesia like his counterpart in Kenya and S. Africa leads a most pleasant existence, depending on his drive, ingenuity and hard work as well as the cheap labour force. We should remember, however, that although the African continent is now bulging with independent States run by Africans, the lot of the average African is far better in S. Africa than elsewhere. It is of interest that African housing and education have made tremendous strides in S. Africa since the "liberal" party of Smuts was defeated. The apartheid minded Afrikaaner, narrow and warped though his vision may be, has vigorously promoted this progress, although denying him the vote. The African in S. Africa has a higher living standard and superior educational and medical facilities, which few of his cousins to the North enjoy. I believe this pattern will follow in Rhodesia.

The question of proportional representation is pertinent. On moral grounds, superficially at any rate, most would agree with the principle of one man, one vote. Now it has always been my feeling that the right to vote was in fact a privilege that required much spade work. It needs to be earned. There are numerous folk in Canada, for example, who are permitted to do so, on the sole grounds of supposed sanity and age. I find the concept of an ignorant and illiterate individual helping to decide a major electoral issue a farce, and believe we should be expected to pass a test aimed at assessing our knowledge of current political and public affairs before we earn the right to decide which candidate merits election. Along similar but more dramatic lines we surely cannot expect a tribesman to adjust to Western ways overnight. If his country is to be run on Western standards — and for the purpose of this discussion we will need to assume this — then his vote will have to wait. Certainly Smith should have made a concession here, and allowed for gradual franchise over the next 25 to 50 years. Not to be ignored, however, is the fact that the African leaders were not prepared to abandon their "one man, one vote" concept.

While I would endorse Prime Minister Wilson's economic blockade, I must question the right of any other nation, or the United Nations, to interfere in any way whatever with the Smith regime. The world abounds with systems utterly undemocratic, violating basic human rights. More than 70 per cent of the negroes in Brazil have no vote. Regimes in Ghana, U.S.S.R., Spain, etc., can scarcely be given the green light. Voting there is either absent or farcical. These matters have received scant attention at the United Nations. The question of deciding when a situation is a local one, to be handled locally, and when it belongs to the world is fraught with snares. But the local affairs of the inhabitants of Russia and Ghana and South Africa are surely internal ones, which each country should manage alone. In this context it is well to recollect that our wheat farmers' pockets jingle with communist Chinese gold, and that certainly we promote the regime's survival. It is of interest that the African nations in closest proximity to both S. Africa and S. Rhodesia have continued to have close economic ties with their white neighbors. It is also worthwhile recalling that a similar boycott was imposed upon S. Africa some two years ago. This has resulted in an unprecedented boom in their internal economy which still continues.

Finally I would like to remind my Canadian friends that apart from the vastly different racial ratios the Indian question was not that different. In essence the Indian was never an equal citizen, and he is even today, rarely accepted as an equal. We should bear in mind that the problems of a multi-racial colour split society are enormous and while me might strongly disagree with both Verwoerd and Smith on many issues, we should be aware that a realistic solution to the situations there is yet to be found, and that perhaps they need our understanding rather than universal condemnation.

SAM BITNUN, M.D.,
1210 Robertson Avenue.

Brazil's $600 Million Capitol

By BRENDA LARGE

BRASILIA (CP) — Brazil's ultra-modern new capital, said to have cost more than $600,000,000 already, is still under construction five years after its inauguration.

Federal government officials freely admit they do not know exactly how much money has been spent, or how much more it will take to complete Brasilia.

But here it is, rising like an unearthy science-fiction metropolis on the dry red dust of the Brazilian central plateau, 375 miles northwest of the old capital, Rio de Janeiro.

From the air, Brasilia's rows of 10-storey government ministries and 20-storey office buildings look like strategically-placed toy building blocks—all identical—shimmering as the relentless South American sun hits thousands of identical window panes.

There is a deep blue artificial lake which engineers said could never be built because they thought the water would seep out through the earth dam. The lake now stetches about 25 miles around the main government buildings.

EXUDE MONOTONY

On the ground, the monolithic office buildings and apartments where the country's thousands of government workers toil and live seem even more monotonous. They stretch along broad, treeless avenues which have numbers instead of names.

Blue and copper are the predominent colors here—the deep hard blue of the lake and clear high blue of the sky, the copper of the dust of Brasilia which swirls among the uncompleted buildings and clings to your clothes.

Its critics have said the city lacks warmth and atmosphere.

It has been a centre of controversy since it was begun in 1956. Although Brazilians are proud of it, they are not falling over themselves to go and live in it. Despite this, Brasilia is inescapably impressive.

It is impressive if only for the fact that 10 years ago it was a barren stretch of red desert in the middle of nowhere.

Today, 300,000 people live in the capital area and it is connected to the north and south of the country by a system of highways. It has an international airport with facilities for any kind of jet plane and is a 75 minute flight from Rio by jet.

SOUGHT CAPITAL SITE

Brazil has been a country in search of a capital since it gained independence from Portugal in 1822. The name Brasilia was suggested in 1823, but the idea of a new city was only talked about for decades.

In 1956, President Juscelino Kubitschek decided the time had come to do something. Prominent Brazilian architect Oscar Neimeyer was engaged to design the main government buildings and another Brazilian architect, Lucio Costa, to plan the city itself.

Since then, Kubitschek, now retired from politics, has been brutally criticized for initiating the project. Some Brazilians will tell you cynically that a lot of the money went into the president's own pocket.

A group of shanty towns has grown up around the outskirts of the city, as a grim reminder that poverty is never far away in Brazil.

Economists blame Brasilia for contributing to the chronic inflation that has afflicted the country for years.

High-ranking government officials still refuse to move to the new city because they prefer the old-world atmosphere of their offices in Rio.

Despite the complaints, the concept behind Brasilia is gradually being accepted by most Brazilians.

That concept is this: Most of Brazil's 80,000,000 people live close to the Atlantic coast. Vast stretches of hinterland still remain unpopulated and undeveloped, much like the Canadian North.

AIMS FOR EXPANSION

The construction of Brasilia, Kubitschek hoped, would start a westward expansion of the country. This expansion is vital because of Brazil's rapid rate of population growth—3.2 per cent a year in the last decade.

How successful Brasilia has been or will be remains to be seen. Some observers insist the country should have been put on a firm financial footing before it embarked on such an ambitious scheme. Others say the new capital, as it matures, will provide a focus for national pride and unity.

Perhaps one key to how Brasilia may be thought of in the future by Brazilians lies in the way they now regard its founder, Kubitschek.

Today they often speak of the city as "Kubitschek's folly."

However, one night last August a rumor swept Rio de Janeiro that Kubitschek had died in Paris. The rumor proved false, but in the few hours before this became known, Brazilians began to think about Kubitschek in a new light.

As one Rio newspaper editor said thoughtfully: "Some of us loved him, some of us hated him, many thought he ruined the country by building Brasilia. But now, if he has died, he will be a national hero."

CIVIL DEFENCE

British Columbia has been selected as a Civil Defence pilot province for the next five years and will be given increased advantages financially. In so far as the municipalities show a desire to make progress they can benefit materially.

HUBERT

"Be careful, Hubert—the last time you tried to fix that lamp, the lights went out in Toronto and the entire northeast United States."

Canadian Labor Congress Asks Expanded Use of Bilingualism

OTTAWA (CP) — The Canadian Labor Congress is asking the federal and provincial governments to expand the use of both French and English in their respective jurisdictions.

In a brief being submitted Monday to the royal commission on bilingualism and biculturalism, the 1,200,000-member congress makes the following proposals:

1. More ample facilities for the study of the second language, French or English, in primary and secondary schools.

2. "A system of requirements and incentives" in the federal civil service and Crown corporations "so that at least senior officials would be proficient in both languages." In bilingual areas, all grades of civil servants should be reasonably fluent, the brief says.

3. Support for all cultural groups and for closer communications between them by the CBC, the Canada Council and other public institutions.

The CLC says true biculturalism must be based on equality of opportunity among Canadians, regardless of means, region or ethnic origin.

"We consider that . . . those who serve the public must be able to address it with reasonable fluency in both languages.

". . . We are therefore opposed to unilingualism in any province where there is a substantial number of people speaking the second language, E. G. Quebec or New Brunswick."

The bilingual Laurentian University of Sudbury and the associations of French - Speaking Educationists and School Trustees of Canada are urging French - language schools outside Quebec.

The Educationists say that assimilation by English Canada of the 1,000,000 French Canadians outside Quebec would strengthen separatist sentiment within Quebec.

French Canadians are being forced to use English in business, in school, in national associations and in mass communications. Their constitutional rights were being ignored, Ottawa was an English - only capital.

Recommends that the federal government intervene when necessary to protect the education rights of minorities.

Laurentian University calls for a permanent "B and B" commission, a federal department of education to advise provincial departments and a constitutional bill of rights for individuals and minorities.

The Sudbury and District Ministerial Association says it would be unacceptable, undemocratic and uneconomic to "cater" to the "rather small minority" of French Canadians. Bilingualism is a costly luxury that Canada cannot afford and the use of English should be extended, the Protestant clergymen add.

They recommend a federal education department to promote multiculturalism and national unity.

Three briefs were being presented by student groups.

The Canadian Union of Students says a long series of breakdowns in communication led to the 1964 split by Quebec university students.

Since the three French-language universities of Quebec had formed their own students union, relations between English-French - speaking students had improved.

The Canadian University Press and La Presse Etudiante Nationale, representing campus newspapers, also contend that their relations have improved since they split up in 1961-62.

A group of nine University of Western Ontario students headed by C. D. Crenna calls for constitutional and parliamentary reform to strengthen the rights of the individual and to give Quebec a special status.

Today in History

By THE CANADIAN PRESS
Dec. 14, 1965 . . .

Prince Albert, the consort of Queen Victoria, died 104 years ago today—in 1861—of typhoid fever at the age of 42. A keen amateur scientist and sponsor of social reform, his influence over the Queen was fully appreciated only after his death. Victoria went into seclusion for many years and wore mourning to the end of her life. Some historians believe her political astuteness on her return to public life was a direct result of her life with the German-born prince.

1918—Men over 21 and women over 30 voted in Britain's "khaki election."

1946—The United Nations voted to make its permanent headquarters in New York.

First World War

Fifty years ago today—in 1915—Gen. Sir Horace Smith-Dorrien was appointed commander - in - chief in South Africa; two Italian ships were sunk by mines in the Adriatic; a German seaplane was destroyed off the Belgian coast.

Second World War

Twenty-five years ago today — in 1940 — the British liner Western Prince was torpedoed and sunk in the Atlantic with the loss of 17 lives; Supply Minister C. D. Howe was rescued but Gordon Scott, a financial adviser, was drowned; the British advance from Egypt reached the Libyan border, after taking a total of 26,000 prisoners.

Net Earnings

By THE CANADIAN PRESS

Fleet Manufacturing Ltd., year ended June 30: 1965, $198,664 or 12 cents a share net loss 1964, $181,028 or 8 cents net profit.

Alliance Credit Corp. year ended Aug. 31: 1965, $1,268,717 or 91 cents a share 1964, $664,224 or 89 cents.

Interprovincial Steel and Pipe Corp. Ltd., year ended Aug. 31: 1964, $2,803,068 or $1.02 a share no comparable figures.

COLLECT YULE PASSES

BERLIN (Reuters) — West Berliners Monday began collecting their Christmas and New Year passes for visits to relatives across the Communist wall in East Berlin. More than 350,000 applications have been made for passes, which will be valid between Dec. 18 and Jan. 2.

Material Success

By ALICE ALDEN

THE TRUE designer delights in a fine fabric and cuts it so that material and line star without benefit of extraneous detail.

This formula is apparent in a suit culled from the Countess Alexander's fall '65 collection.

The outfit is in a chenille novelty weave in green with darker subs and flecks. It features a slightly shaped jacket coupled with a slim, eased skirt.

Mrs. Lefeaux Re-Elected President by Auxiliary

President Mrs. L. Lefeaux was returned to office for the forthcoming year at the regular monthly meeting of the Ladies' Auxiliary to Kootenay Lake General Hospital held in the board room of the hospital recently.

Other officers named were Mrs. T. S. Shorthouse, first vice-president; Mrs. A. E. Murphy, second vice-president, Mrs. P. Stainer, treasurer, and Mrs. J. Stevenson, secretary.

On the nominating committee were Mrs. M. E. Geissinger, Mrs. R. B. Brummitt, Mrs. V. Killeen and Mrs. H. Farenholtz.

Treasurer Mrs. J. N. Cornborough reported that $222.95 had been realized from the fall tea held in October and $55.15 from the Christmas bake sale for the staff.

A donation of a knitted doily suitable for a table centrepiece was received from Mrs. G. Nilson of Riondel to be used at the discretion of the Auxiliary, with proceeds to go to the children's ward.

After a discussion of possible projects for the coming year a Christmas tea supplied by the staff was enjoyed by the 25 members present.

Superintendent of nurses, Mrs. E. J. Welsh conveyed Christmas greetings to the members from the patients and staff of the hospital.

Sr. Citizens Name Leader

FRUITVALE — The Senior Citizens were guests recently at a dinner by the W.A. of St. Pauls United Church.

After a delightful dinner many friends gathered together to honour a Senior Citizen, eighty-one year old Mr. W. A. Corbett who has sold his home here and intends to reside at the coast and is very active as a community worker and especially active in community chest and on behalf of the chest club, Mr. A. Bacon its president presented Mr. Corbett with a suitcase and Mr. A. Borrow village chairman presented a purse of money on behalf of friends that were present.

Guide Walk-Up At Fruitvale

FRUITVALE — The 1st Fruitvale Guide Co. held an enrollment and walk-up at their regular Tuesday meeting. Eleven mothers were present to see the ceremony where three new recruits were enrolled into the pack.

pack. Patrol leaders, Lynn Godin and Patsy Tjader welcomed Joanne Verhagg, Shannon Spratt and Roxanne Spratt. Guide captain Mrs. J. Rudrum presented each with their Guide Pin.

Brown Owl, Mrs. R. Adams assisted by Mrs. F. M. Smith helped eight little Brownies on their way up to Guides.

Velda Miller, Lena Suneby, Delina Underwood, Joanne Staats, Wendy Quattrin, Susan Bagg, Jeannie Folvik and Lynn Todd entered Guide Land by way of "Intelligence, Handicraft, Health and Service." They were met by the Patrol Leaders and introduced to the Guide captain and Lieutenant, Mrs. L. Kalusik.

The door to door tea sale held last Saturday was termed successful and plans were discussed for the Christmas party next Wednesday. Guides will resume with the start of school. Meeting closed with Brownie and Guide taps.

Evening Guild Enjoys Yule Party

A Christmas party followed the business meeting that saw a new slate of officers installed when the Evening Guild of St. Andrew's-by-the-Lake met at the home of Mrs. J. Knight.

Mrs. F. Heddle was elected president; Mrs. M. Heddle, vice-president; Mrs. G. Peterson, secretary; Mrs. R. Powell, treasurer; Mrs. W. Hamilton, publicity; Mrs. J. Knight, program chairman; Mrs. P. Harbottle, assistant and Mrs. H. Heddle, Altar Guild.

At the brief business meeting it was reported a new sink had been ordered for the church hall and a report was also heard concerning the fall tea and sale. Mrs. J. Knight conducted the devotional period.

A gift exchange and games and contests were enjoyed followed by a buffet lunch.

Cranbrook Nurses Discuss Obstacles

CRANBROOK — Cranbrook Registered Nurses Association Chapter meeting for December dealt with problems concerned with obstacles to start of a nurses training school somewhere in the Kootenays.

Mrs. Dwayne Boyd was speaker, as Cranbrook representatives to a meeting at Nelson with representatives of other chapters to hear a talk on the subjected by Sister Mary Beatrice, on leave from St. Joseph's Hospital training school to make a survey and prepare a brief for Notre Dame University at Nelson on the subject.

She reported the need apparently existed for training of nurses in the area, but lack of training facilities, including instructors and a minimum 300-bed hospital for training pushed actual realization into the future when the Kootenays could provide these. Invited to the luncheon conference at Nelson were Kootenay directors of nurses, administrators and presidents of various chapters. Mrs L. P. Root, Cranbrook president named Mrs. Boyd her deputy.

The December Chapter meeting named the executive committee, which also includes Mrs. J. H. Wodell, Mrs. Wally Tymchina, Mrs. Fred Barnhardt and Miss Rose Malysh as nominating committee to line up 1966 officers for installation committee toeas for installation at the January meetingg.

This will be the annual social, a progressive dinner from home to home among the members, and will be Wednesday, January 12.

72 Attend Shower For Bride-Elect

SALMO — Dorothy Rae Kline, bride-elect, was honoree at a community shower when 72 friends gathered at the Royal Canadian Legion Hall.

Mrs. H. Harfman presented corsages of pink and white carnations to the bride and her mother Mrs. R. Kline. The many and varied gifts were arranged in a "wishing well", complete with wedding bells.

Assisted by Linda Mattson, Virginia Harfman and Pat Haukdahl the bride opened her gifts. Miss Haukadahl who was in charge of the gift list book will also act as Miss Kline's bridesmaid.

A beautifully decorated mock wedding cake centred the honoree's table.

Special guests for the happy occasion were Mrs. H. Kline, of Nelson, the bride's grandmother and Mrs. Cora Bradley, old family friend and pioneer of Salmo.

Co-hostesses were Mrs. John Blackfoot, Mrs. H. Coulombe, Mrs. A. Banga, Mrs. H .Harfman, Mrs. J. Jorgenson and Pat Haukadahl.

God Preserver Sermon Subject

"He that dwelleth in the secret place of the most High shall abide under the shadow of the Almighty." This verse from the ninety-first Psalm opened the Bible Lesson-Sermon Sunday at all Christian Science churches. The subject was "God the Preserver of Man."

The readings from the Bible and the Christian Science textbook explored some of the ways in which the "secret place" is discovered by man.

Lardeau Notes

LARDEAU — Mr. and Mrs. Johnny Siemens have returned to the valley from Grand Prairie.

Four passengers from Howser were uninjured Saturday night when their car left the road and landed in the river at Marblehead. Car was a total loss.

A wedding shower was held for Mrs. Lorna Sirina (nee Lorna Nuefeld) at the home of Mrs. Ken Bowles. Those present were: Mrs. K. Lawrence, Mrs. B. Visnoski, Linda Alexander, Mrs. S. Siemens, Mrs. H. Loen, Mrs. B. Funk, Mrs. H. Remple, Mrs. N. Funk, Ruth Funk, Mrs. B. Neufeld, Mrs. Thompson, Mrs. S. Stunzie, Mrs. S. Issaccs, Mrs. M. Enns, and Mrs. M. Fehr. Unable to attend but sending gifts were: Mrs. L. Visnoski, Mrs. S. Remple, Edna Siemens, Mrs. E. Funk and Mrs. M. Lawrence.

Eating, Drinking Takes Third of Belgian's Pay

By RUSSELL ELMAN

BRUSSELS (CP) — Belgian women possess "very fine legs," an appreciative Italian wrote in 1567 with the accompanying observation, "I believe this to proceed from the quality of the meats eaten."

Four centuries later, a Canadian reporter might endorse Ludovico Guiccardini's impressions but would add a 1965 footnote: The meats are rough on the family budget.

One-third of a Belgian's pay packet goes on eating and drinking and one-third of what the housewife has to spend on food vanishes with the weekday steak and Sunday chicken.

Costly meats may devour the biggest slice of her food budget (filet steak $1.98 a pound, roast beef $1.78, hamburger 84 cents, chicken 62 cents, back bacon $1.30) but many other foods are expensive and prices continue to rise steeply.

Recently the government-controlled bread price was boosted for the second time in three months and since the beginning of 1965 the food price index has shot up by five per cent. National expenditure by 9,300,000 Belgians on food this year is expected to be at least 50 per cent higher than a decade ago at an estimated $3,000,000,000 or roughly $1 a day per head.

LEVELS OUT

Belgium's food prices, still well above Britain's, have long been among the highest on the continent although the disparity has been diminishing since the inception of the Common Market. Price levels have been influenced by several factors:

—Belgium's development into a heavily - industrialized society which boasts of wages and living standards near the top of the European scale;

—Agricultural protectionist policies first instituted in the 19th century—although since 1945 Belgian farms, mostly small and intensively cultivated, have become more efficient and now produce about 80 per cent of the country's food needs;

—A complex distribution and taxation system which accounts on average for approximately 30 per cent of the consumer price;

—Retailing through thousands of tiny, struggling family groceries, surviving in spite of the growth (to some 1,300 from 119 in 10 years) of supermarkets and self-service stores.

USE SPOTATOES

Prices to some extent determine calorie and protein intake. The Belgian fills up on twice as many potatoes (four cents a pound) as a Canadian and eats more bread (11 cents a pound); he drinks half as much milk (28 cents a quart) and consumes fewer eggs (Grade A large 94 cents a dozen).

But taste also shapes the shopping list. The Belgian is lavish with butter and is willing to pay dearly for it ($1.10 lb.), enjoys coffee ($1.40 lb. for a good brand), has a liking for fish (cod steaks 78 cents lb.) and is expanding his consumption of sugar (14 cents lb.).

At a price, processed, pre-prepared and frozen foods (7¾-oz. Canadian red salmon 89 cents, 1 lb. fruit cake mix 87 cents, 15 oz. can spaghetti bolognaise 40 cents, 6 oz. concentrated orange juice 50 cents) are readily available in supermarkets.

As Belgians' earning and buying power advances, as more wives take jobs and homes are fitted with modern ranges and refrigerators, demand is expected to swell for more labor-saving, specialized and better quality fare.

Procter Notes

PROCTER — The regular month-end party of the Carpet Bowling Club was held in Procter Hall. Prize winner for the month was Arthur Brady, skip, with the other team members being Mrs. Norman MacLeod, Mrs. R. L. Stevenson, Mrs. Michael Price and Mrs. Peter Iwanik. Lunch was served by members of the committee.

Hints From Heloise

By Heloise Cruse

Dear Heloise:

Our next door neighbor has no children, and neither have we.

Both of us gals love to cook and bake, but were always faced with the problem of leftovers (neither of us has a deep freezer), until we came up with the idea of swapping them!

When she cooks a kettle of ham and beans, vegetable soup, etc., she brings me whatever is left over from their dinner. If I bake a pie, make a gelatin salad or such, I take part of it to her.

A pie gets pretty tired-looking after two or three days — and you get pretty tired of eating it!

This way, neither family feels they are eating leftovers.

Sue Ellen Black.

Sue Ellen, you and your neighbor sound like my kind of gals!

What a dilly of an idea for having a bigger variety of foods, not wasting money by throwing out leftovers — with the added bonus of sampling each other's cooking.

Heloise.

* * *

Dear Heloise:

Buttons will stay on for the life of the garment if you sew them on with dental floss. It's especially wonderful when used on children's clothing.

A. W.

* * *

Dear Heloise:

As I was gluing together some broken china figurines of horses, I had an idea.

Why not use clear nail polish to stick them together?

So I tried it, and it worked. And when they dried, I used nail polish remover to get off the excess polish.

M. S. (14 years old)

* * *

Dear Heloise:

I accumulated some attractive instant coffee jars, paired them off, painted them, pierced "salt and pepper holes" in the lids, and filled the jars with salt and pepper.

There's always a filled, handy shaker for kitchen, barbecue, etc., for easy handling and cleaning.

Norma D. K.

* * *

Heloise welcomes all mail, especially household hints which she can pass on to readers as space permits. However, because of the tremendous volume of mail she receives daily, Heloise is unable to answer all individual letters. She will answer readers' questions in her column whenever possible.

Hospital LA Re-Elects Mrs. Morton

KASLO — Mrs. C. Morton was returned as president when the Ladies' Auxiliary to the Kaslo Victorian Hospital held its annual meeting. Mrs. G. Browell was named first vice-president; Mrs. W. Drayton, second vice-president; Mrs. T. McKinnon, secretary; Mrs. E. Singel, treasurer and Mrs. Singel and Mrs. C. White, buyers.

The meeting was held at the home of Mrs. T. McKinnon and final plans were made for the Christmas dinner draw and gifts to be purchased for the patients. Eleven attended and refreshments followed the business meeting.

MORE POP CORN FUN!
JOLLY TIME
POPS BETTER! TASTES BETTER!

Bell-Ringer Values and Our Very Best to You...

FOR MERRY FEASTING

SAFEWAY

Festive foods *do* help make the holiday merry! And you'll find a tremendous variety nestling on our shelves and displays for your holiday enjoyment. We're featuring wonderful selections at low prices. Finest quality, too. For merry feasting *and* last-minute gift needs, remember Safeway!

Check Our Value Packed Flyer for These and Many More Outstanding Values.

Cranberry Sauce — Town House, whole, jellied; 15 oz. tin — 2 for 39c

Niblet Corn — Green Giant, Fancy Whole. 14 oz. vacuum tin — 4 for 69c

Tomato Juice — Town House, Fancy Quality. 48 oz. tin — 3 for 89c

Canned Milk — Lucerne or Pacific Evaporated 16 oz. tin — 7 for $1.00

Jelly Powder — Empress Pure, Assorted Flavors. 3 oz. pkg. — 6 for 49c

Soft Drinks — Cragmont. Choose Your Favorites. 28 oz. disposable btl. — 6 for $1.00

Lucerne Bonus Quality Egg Nog

Rich cream, eggs & spice so nice . . . all mixed and ready to pour.

Pint Ctn. 33c — Quart Ctn. 59c

Potato Chips — Lunch Box. Fresh and crisp. 9 oz. tri-pack box — 49c

Pure Mincemeat — Empress. For the tastiest pies and tarts. 43 fl. oz. jar — 89c

Mincemeat Pie — Bel-air Frozen. Ready to bake. Full 24 oz. each — 49c

Salad Dressing — Kraft Miracle Whip. 32 oz. jar — 59c

Green Peas — Town House, Fancy Sieve 3. 15 oz. tin — 3 for 59c

Mixed Nuts — Aloha, salted; 14 oz. tin — 79c

Tomato Ketchup — Heinz. 15 oz. bottle — 2 for 69c

Sweet Mixed Pickles — Zippy. 48 oz. jar — 89c

GRAPEFRUIT

Florida Indian River. Pink orWhite.

10 for $1.00

TURKEYS

Manor House. Safeway - guaranteed Top Quality. Plump, tender, juicy. Fully drawn. Over 24 lbs.

grade 'A' lb. 49c

STEAKS

Safeway Baby Beef. Sirloin, Club or Rib. Canada Choice, Canada Good.

lb. 77c

Prices Effective: Dec. 14-18.

WE RESERVE THE RIGHT TO LIMIT QUANTITIES

SAFEWAY

CANADA SAFEWAY LIMITED

Junior All-Stars Change Style In an Effort to Beat Russians

TORONTO (CP)—The Ontario Hockey Association Junior A all-stars will try to beat the Russians at their own game when they play the touring Soviet team in an exhibition hockey game here tonight.

The OHA team, with Toronto Marlboros forming its nucleus, will stress positional hockey against the Russians, winners of the first two games of their eight-game Canadian tour.

"It'll be tough for these juniors to adapt themselves after playing a wide open game," said Gus Bodnar, former National Hockey League star who will coach the OHA team. "But that's how Windsor Bulldogs beat them a few years back and no Canadian team has beaten them since.

"The Russians check closely and when they're on the offensive you never see them shoot the puck in and chase it. They carry it in and they have tremendous puck control."

The Russians ran through a one-hour drill Tuesday at Maple Leaf Gardens.

PLAN STIFF-CHECKING

Coach Anatole Tarasov hinted the junior team can expect the Russians to hand out plenty of stiff checks.

"We don't play it rough at home, but when we come over here we have to. An actor has to change for different scenes."

The OHA squad had its only workout as a team Monday night. The only player joining the team who is over junior age is Joey Bamford, goaltender with Fort William last season.

Also joining Marlboros on the OHA squad are Bobby Orr and Danny O'Shea of Oshawa Generals, Andre Lacroix and Danny Grant of Peterborough Petes, Derek Sanderson and Ted Snell of Niagara Falls Flyers, Neil Clark of London Nationals and Serge Savard of Montreal Junior Canadiens.

CALIBRE IMPROVED

Meanwhile, Sam Pollock, general manager of Montreal Canadiens, said Monday that the calibre of hockey in Russia has reached the point where a professional team could be formed in that country to play top pro teams in North America.

"It always comes up about who's best—them or us. They're good enough now to have a pro team play our best pros and leave their amateurs play our amateurs."

He said that in the next five years a world pro league could be formed but that to remove national restrictions, Russia's political approach to hockey must be broken down.

Pollock added that professional teams would be happy to play the Russians now—but under National Hockey League rules.

The Russians play under International Ice Hockey Federation rules which, unlike the NHL, prohibit body checking in the opposing team's zone. Shooting the puck the length of the ice during a penalty also is prohibited under international rules while allowed in the NHL.

Gale Sayers Sure Bet For NFL Rookie Honors

CHICAGO (AP) — Gale Sayers, Chicago Bears' sensational halfback, isn't one to lie low when presented with a challenge.

That Sayers will be the National Football League's top rookie of 1965 was all but assured after he streaked for six touchdowns in a record performance Sunday which gave the Bears a 61-20 victory over San Francisco '49ers.

Sayers' six touchdowns tied the NFL single game mark, gave him a record of 21 touchdowns for the season—bettering the mark of 20 shared by Lennie Moore of Baltimore Colts and Jimmy Brown of Cleveland Browns—and his 336 yards gained on rushing, pass receiving and punt returns set another record.

Two weeks ago Sayers had not convinced everyone he should be rookie of the year.

When the Bears invaded New York to meet the Giants, the game was billed as a battle to decide the rookie honors between Sayers and New York

Sayers scored two touchdowns in leading the Bears to a 38-14 triumph. He gained 113 yards in 13 rushes and picked up 24 more in passes caught. Frederickson was held to 37 yards in 12 rushes.

Sunday, Sayers had to prove himself again, this time against Ken Willard, San Francisco's powerful fullback who in his first year was among the league's leading rushers.

Sayers turned in a performance which Bear owner-coach George Halas called "The greatest I have seen in my 47 years in the league."

Willard carried 10 times for 24 yards and added another 22 on three pass receptions.

Sayers not only outdid Willard but practically the entire San Francisco offence by taking a pass for 80 yards on one touchdown and romping 85 yards for another on a punt return. His other scores came on runs of 21, seven, 50 and one yards.

WATER SYSTEMS SUPERVISOR

Required at the Columbia River Development in the Castlegar-Trail area. To be responsible for providing direction and assistance to miscellaneous small water users affected by turbidity in the Columbia River as a result of construction activities at the Arrow Dam site. Acts as the Authority's representative in connection with the operation and maintenance of ground water wells at Kinnaird and East Trail. Supervises the operation and maintenance of water treatment plants at Tadanac and Warfield and a water system serving about 40 households near the Arrow damsite.

QUALIFICATIONS: Knowledge of the operation of water treatment plants and water systems. Minimum of 2 years' experience required.

Salary range from $440 to $600 per month depending on qualification plus generous living allowance and welfare benefits. Headquarters will be Castlegar or Trail, B.C.

The Manager,
Head Office Personnel Department,
B.C. HYDRO & POWER AUTHORITY
970 BURRARD ST., VANCOUVER 1, B.C.

Arbour Injures Leg; Out for Two Weeks

TORONTO (CP) — Defenceman Al Arbour will be lost to National Hockey League Toronto Maple Leafs for two weeks with undetermined knee injuries, manager - coach Punch Imlach said Monday.

Arbour, called up from Rochester Americans of the American League to replace the injured Bob Baun, injured the knee Sunday in New York in a 1-1 tie against the Rangers.

Arbour was outstanding in both games he played before his injury. He claimed he "stepped on something at centre ice" when nobody was near him.

"My feet went one way and my body the other. The leg is pretty sore. . . ."

WILL GET HELP

Imlach said he would announce Tuesday who would be brought up from Rochester to replace Arbour.

Reports said centre Red Kelly may be relegated to defence. Kelly, an all-star defenceman with Detroit Red Wings for 13 years, hasn't played the position for four or five years.

Imlach made no comment on the report.

Leafs now have only three healthy defencemen — Allan Stanley, Tim Horton and Kent Douglas. Marcel Pronovost is playing but is suffering from pain in his chest, where he had a cyst removed last week.

WITH STANE

Results of Monday night's draws in the Men's Curling Club:

J. Leeming 13 L. Bicknell 5
R. W. Koehle 13 J. Sutherland 10
E. Mason 10 J. Thom 7
J. Harvey 11 M. Buerge 10
A. Waters 14 E. Leeming 7

from . . .
The Press Box

BY MIKE BENNETT
DAILY NEWS SPORTS EDITOR

There'll be a "Hot Line" open to Washington, D.C., while the Russian National team is in Spokane to meet the Jets, December 18.

That's Colin Kilburn's protection against an international incident in the Soviet team's only exhibition game in the United States prior to the World Invitational Tournament at Colorado Springs, December 27-30.

It's been made clear to Kilburn, through communication with both U.S. government and international sports officials, that he'll be responsible for the Russians during their overnight stay in Spokane.

He'll meet the Soviet team in Calgary and likely travel with them as far as Seattle when it leaves for Victoria Sunday morning following the Saturday night game.

COLIN KILBURN

Kilburn was still grappling with details Monday night when I talked to him over the phone.

"For example," he said, "I just discovered that the Russian National Anthem must be played first as a matter of protocol."

"I expect a standing room only crowd by Saturday night."

A press conference will be held in the afternoon with the upper echelon of the 27-man group which includes two coaches, team leader, doctor and trainer.

The team's itinerary includes plans for a 39-passenger charter bus with rest room facilities and a printed guide for the interpreter's description of details regarding transportation, dining, lodging, game plans and press conferences.

Plans have been made for an afternoon meal and a light snack prior to the game, something which only the Russians among world hockey players advocate.

Kilburn has also planned a reception following the game for both clubs and selected guests.

The Russian team will have breakfast Sunday morning at the Spokane Golf and Country Club, where selected gifts will be presented.

"We've anticipated no extra security arrangements other than additional police to control the expected sellout crowd," Kilburn said.

"We hope to have 6000 fans jammed into the Coliseum."

The Russians prefer informal meetings, with little speech-making, press interviews or pictures.

"There's one misconception that I want to clear up," Kilburn stated.

"The Russians receive $5000 or 50 per cent of the gross gate, whichever is greater. And the guarantee will go to the North American Executive Committee of the International Ice Hockey Federation to help defray arrangements for the game."

In Canada, the same receipts will be placed against arrangement expenses and the organization of the Canadian National Team.

Simply, the Russians receive a guarantee for meals, lodging, transportation and incidentals.

"They're not on a profit-making trip," Kilburn hastened to add.

Six Defencemen, 12 Forwards

The Russians will have 20 players — six defenceman, 12 forwards and two goaltenders. Five of the Soviet players are rookies.

The Jets will ice the same number of players with the addition of Playing - Coach Frank Arnett of Nelson Maple Leafs and former World amateur goaltender Seth Martin.

Lorne Nadeau, Don Scherza and Derek Gibson will act as "free" forwards, filling in where necessary.

Gibson, 23, recently completed his tour as golf pro in Saskatoon and has been working out for the past two weeks. He played for the Jets for two seasons.

Most of the Jets, including Kilburn, have never seen the Russians play other than via video tape, but two defencemen have come up against them before.

Tom Hodges, who played last year at Trail with the Western International Hockey League All-Stars, has faced both the Russian National and Czech National Team.

Bernie Gould played opposite the Soviet team as a junior in Saskatoon.

The Russians, who have won the World Amateur Hockey title three times in recent competition, will have much the same lineup.

The United States did not enter a team at the Colorado tournament this year.

"It means we're representing the U.S. in international competition," Kilburn said.

"And we plan to represent them well."

Don Fullmer Retains Title With Decision Over Archer

BOSTON (AP)—Don Fullmer scored a surprise 12-round split decision victory over Joey Archer Monday night to successfully defend his American middleweight boxing championship.

Both fighters weighed 160 for the generally listless bout which resulted in only the second loss for Archer in 50 fights.

Fullmer, fifth-ranked by the World Boxing Association, played catch most of the night, trying to get the elusive Archer.

But Archer, second ranked contender for the world crown, kept a speedy left jab in Fullmer's face, keeping him off balance and unable to land solid punches.

Fullmer lost the early rounds until he began to hit Archer in clinches on the ropes. Then he was able to do some damage, cutting Archer three times—under the right eye, over the left eye and on the bridge of the nose.

FULLMER CUT, TOO

Fullmer also was cut under his right eye in the second round. Archer went after the cut at the start of the third round but he wasn't able to open it again.

The first solid exchange came in the fourth with Fullmer landing a combination of lefts and rights. Fullmer was warned by referee Jimmy McCarron for hitting on the break but Fullmer apologized for the punch immediately.

Archer threw very few right hand punches. He landed a pair of solid left hooks in the fifth but, except for the cut eye earlier, he wasn't able to hurt Fullmer.

Fullmer, younger brother of former middleweight champion Gene Fullmer, cut Archer in the seventh round over the left eye while the two were battling on the ropes. He also landed a solid right to the body at the bell.

BEST IN LAST TWO

Fullmer's best rounds were the last two as he tried hard to land a decisive punch and make up lost ground.

Both judges gave the fight to Fullmer but McCarron voted for Archer 117-115. The AP card had Archer in front by a similar margin.

Judge Harry Sundberg voted 119-114 for Fullmer and Alexander Scioli voted 117-114.

Baseball Greats Eulogize Rickey

ST. LOUIS (AP) — Branch Rickey, 83, one of baseball's dominant figures for a half century, was eulogized Monday at his funeral as the man who opened baseball to players of all colors and creeds.

In the crowd of almost 500 persons in Grace Methodist Church was Jackie Robinson, the first Negro to play in the major leagues. Rickey brought him up in 1947 to the old Brooklyn Dodgers organization.

Rickey died last Thursday in Columbia, Mo. He suffered a heart attack Nov. 13 in Columbia while accepting membership in the Missouri Sports Hall of Fame.

The body was taken to Lucasville, Ohio, where graveside services and burial in the Rickey family plot are planned today.

In addition to Rickey's widow, and immediate family, the funeral was attended by some of baseball's most prominent figures.

Dr. Ralph Sockman, retired pastor of Christ Church Methodist in New York and an old friend of Rickey's, gave the eulogy. He said:

"His life has become an American saga. He was a massive figure. He is one we shall never forget.

"He had an eye to the future and it never faltered. He was able to see the undeveloped potential of baseball. He helped right the wrongs of a whole race. By opening the game to all colors and creeds, he made baseball more worthy of being called a national sport."

L. V. Rogers Loses Two To Rossland

L. V. Rogers basketball teams suffered two defeats Friday night at the hands of the Rossland squads.

The Rossland girls broke open a tight game in the second half en route to their 35-24 victory over the Bomberettes. Outscored on field goals, the Rossland team took advantage of L. V. Rogers fouls to win the opening game.

Bomberette centre Diane Ingle-dew was forced to leave game in the third quarter when she suffered a knee injury.

High scorer for the L. V. Rogers team was Cherie Harrison with 12 points.

The Bombers lost their own game with poor shooting on apparently sure baskets, and went down to defeat 55-47.

Top scorers for the Bombers were Don Johnston, 13 points, Bob Jeffs with 12 and Roland Porter with 7.

The Bomberettes and Bombers resume action after the Christmas holidays.

HORNUNG VACATES BENCH; PROVES VETERANS BELONG

NEW YORK (AP)—If Paul Hornung could score five touchdowns against Baltimore Colts, why had he been riding the Green Bay Packers bench?

Vince Lombardi, coach and general manager of the Packers, grappled with the question Sunday after Green Bay vaulted into first place in the Western Conference of the National Football League by defeating the Colts 42-27.

"Paul just hadn't been running well," Lombardi told reporters. "He played some against Los Angeles two weeks ago but he wasn't helping us much. So I had to sit him down last week against Minnesota.

"This time we decided to go with all the veterans to prove you fellows were wrong when you said we were getting old. Paul is a great pressure player. The bigger the game the better he plays."

In the first 12 games of the season, Hornung carried the ball only 66 times and gained but 231 yards. The three-time league scoring champion had caught only 16 passes for 211 yards and scored three touchdowns.

Hornung, who soon will be 30, said he had pulled a groin muscle in the first of two recent games with Minnesota Vikings but had not been hurting last week when Lombardi sat him out against the Vikings.

"Sure, I wanted to play," said Hornung. "After eight years you kind of take it for granted that you will play. But he has been using Tom Moore, Elijah Pitts and me. Being benched didn't surprise me. You go with the guys who are winning. I'd be silly if I said I didn't want to play. I know I can do a lot better than I have been doing."

Bisons Obtain Totems' Butler

BUFFALO, N.Y. (AP)—Buffalo Bisons of the American Hockey League obtained left winger Gary Butler Monday from Seattle of the Western League.

The 24-year-old Butler replaced Jack Stanfield, who has been sidelined with injuries. Butler joins the Bisons Wednesday.

PALMER OUT TO REGAIN TOP POSITION IN GOLF

NEW YORK (AP) — Arnold Palmer plans to step up rather than slow down on his tournament schedule next year in an effort to regain his former position as the No. 1 man in professional golf.

"Whereas I played in only 15 tournaments last year, I'll probably play in 20 during the coming season.

"I plan to go for all the big ones—the Masters, the National open, the PGA and the British open."

Palmer was in New York to receive a plaque as a member of the 15 All-America golf team, picked by Golf Magazine, straight year for his proficiency with the long irons.

Named on the team with him were Jack Nicklaus, driver; Gary Player, fairway woods; Gene Littler, middle irons; Tony Lema, short irons; Dave Marr, pitching wedge; Sam Snead, sand wedge; and Billy Casper, putter.

Palmer acknowledged he was disappointed with his performance in 1965 when he won only one tournament and earned $57,770.71 officially, little more than one-third of the amount won by leader Jack Nicklaus.

Burning Rectal Itch Relieved In Minutes

Exclusive Healing Substance Relieves Pain As It Shrinks Hemorrhoids.

If you want satisfactory relief from 'Itching Piles'—here's good news. A renowned research laboratory has found a unique healing substance that promptly relieves the burning itch and pain—actually shrinks hemorrhoids. This substance has been shown to produce a most effective rate of healing. Its germ-killing properties also help prevent infection.

In case after case "very striking improvement" was noted, even among cases of long standing. And this improvement was maintained over a period of months!

This was accomplished by a new healing substance (Bio-Dyne)—which quickly helps heal injured cells and stimulate growth of new tissue. Now Bio-Dyne is offered in ointment and suppository form called Preparation "H". Ask for it at all drug stores—satisfaction or money refunded.

MARACA BLACK LABEL
DARK, with traditional rum flavour

MARACA WHITE LABEL
Now EXTRA Light and Dry.

why not drink something you'll really like?

MARACA RUM

The light, smooth flavour of Maraca Rum tells you it is one of the world's extra fine rums. Sun-mellow, distinctively dry, Maraca is setting the fashion in rum drinks. You'll enjoy Maraca—it's light and smooth as tropical rhythm. Try it tonight.

the new light taste in Rum!

MA-RA-CA the musical instrument of tropical rhythm

Exotic net-covered bottle marks this extra-fine rum

This advertisement is not published or displayed by the Liquor Control Board of the Government of British Columbia

POWER FOR GREATER INDUSTRY

The Upper Bonnington and Lower Bonnington Dams are two of five dams on the Kootenay River owned and controlled by Cominco West Kootenay Power. Together with the Waneta Dam on the Columbia, they generate 500,000 Kilowatt capacity – ready power for the Kootenay's continuing industrial growth.

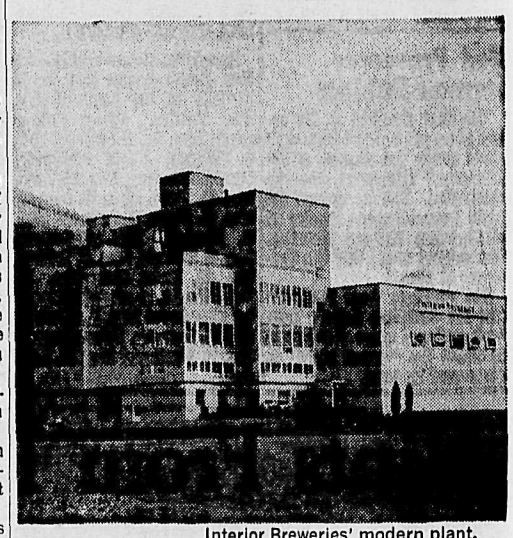

Interior Breweries' modern plant.

There's a quickening pace to the business and social life of our Kootenay area these days. The key reason is the upswing in industrial growth and development. More and more companies are discovering the great advantages of Kootenay resources, people and living. Interior Breweries is proud to play a vital part in this exciting growth and salutes the many new companies who are opening their doors in the Kootenays.

INTERIOR BREWERIES LTD., CRESTON, B.C.

A3028-4

This advertisement is not published or displayed by the Liquor Control Board or by the Government of British Columbia

NABOB COFFEE Flavo-tainer. Pkg. _____ lb. **79c**

TEA BAGS Red Rose. 120's. _____ pkg. **99c**

AJAX DETERGENT King Size. _____ **99c**

QUAKER OATS Quick-cooking. **5** lb. pkg. **39c**

FLOUR Royal Standard. _____ **24** lb. bag **$1.29**

New at Super-Valu!

Chill and Whip Jello _____ **2 FOR 49c**

All Prices Effective

Tues., Dec. 14 Through Sat. Dec. 18

At All Super-Valu Stores in Nelson, Trail, Castlegar and Rossland.

WE RESERVE THE RIGHT TO LIMIT QUANTITIES

and 3 more pages of holiday savings

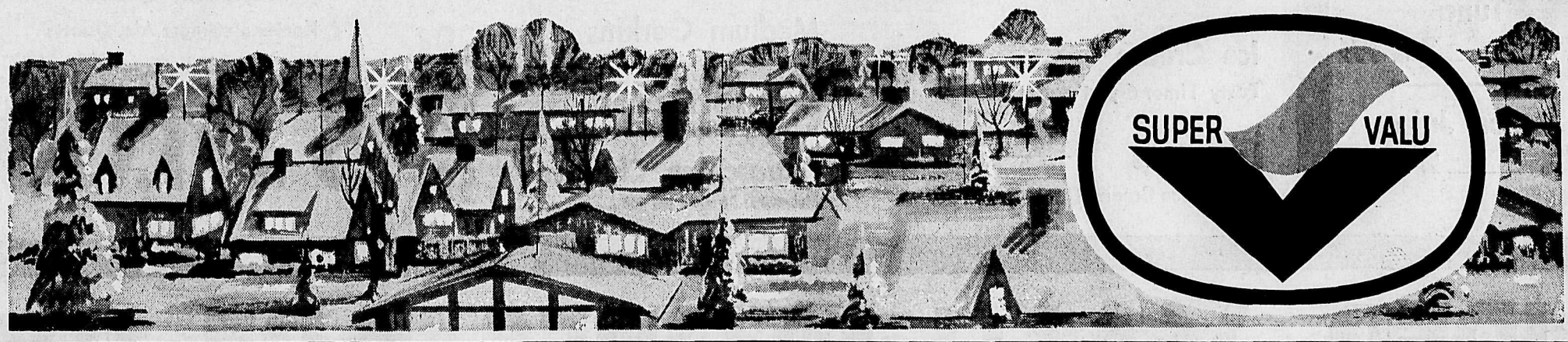

CHRISTMAS FOODS

PINEAPPLE
Gold Reef. 15 oz. tin. ..... 5 FOR $1.00

APPLE JUICE
SunRype Clear. 48 oz. tin. ..... 3 FOR $1.00

Potato Chips
Super-Valu; Tri-Pak
49¢

Chip Dip
Nalleys; 6 oz. container
39¢

Asparagus Tips
Dewkist; 12 oz. tin
3 for $1

Salad Dressing
Salad Bowl; 24 oz. jar
39¢

Peas
Super-Valu. 15 oz. tin.
7 for $1.00

Yams
Royal Prince. 23 oz. tin.
39¢

Corn
Super-Valu. Cream Style. 15 oz. tin.
7 for $1.00

Fruit Cocktail
DelMonte. 15 oz. tin.
4 for $1.00

Plum Pudding
Crosse & Blackwell.
16 oz. **79¢** 32 oz. **$1.45**

Mixed Nuts
In Shells.
lb. **59¢**

Cookies
Gray Dunn, assorted; 8 oz. pkg. ..... 5 for $1.00

Jelly Powder
Nabob ..... 6 for 49¢

Mandarin Oranges
Nabob; 10 oz. tin ..... 2 for 49¢

Sardines
King Oscar; ¼'s ..... 2 for 59¢

Oysters
Seahaul, smoked; ¼'s ..... 2 for 49¢

Shrimps
Aster, broken; 4½ oz. tin ..... 2 for 89¢

Crabmeat
Seahaul; 6 oz. tin ..... 69¢

Salmon
Sockeye, Nabob; 8 oz. tin ..... 59¢

Tuna
Flaked, Nabob; 7 oz. tin ..... 3 for 89¢

Lemon Juice
Sunkist; 6 oz. tin ..... 2 for 29¢

. . . Party Features . . .

EGG NOG
Old Fashioned.
Pt. **33¢** Qt. **59¢**

Strawberries Frozo. 12 oz. pkg. ..... 2 for 89¢

Ice Cream Party Time. 6-pint carton. ..... 99¢

Log Rolls Festive Ice Cream. Quart ..... 89¢

Poliski Dills Bick's; 32 oz. jar ..... 49¢

Yum-Yums Bick's; 32 oz. jar ..... 59¢

Baby Dills Bick's; 32 oz. jar ..... 59¢

Sweet Mixed Pickles Coronation; 32 oz. jar ..... 49¢

Sweet Mixed Pickles Heinz; 32 oz. jar ..... 59¢

Poliski Orgorki Coronation, fresh pak; 32 oz. ..... 39¢

Medium Gerkins Bick's; 12 oz. jar ..... 39¢

Holland Onions McLaren's; 16 oz. Kent jar ..... 59¢

Maraschino Cherries McLaren's; 16 oz. Kent jar ..... 59¢

OLIVES: Rype Madera. 15 oz. tin ..... 3 for 89¢

PITTED OLIVES: Madera. 15 oz. tin ..... 3 for $1.00

STUFFED GREEN OLIVES: Madera. 16 oz. ..... 39¢

KETCHUP: Aylmer. 18 oz. jar ..... 3 for $1.00

CHILI SAUCE: Aylmer. 9 oz. jar ..... 29¢

Party Mixers
Pepsi-Cola, Quarts
Kootenay Ginger Ale, Quarts
Coca-Cola, Quarts
5 for $1.00
Plus Deposit.

SUPER-VALU STORES ARE 100%

at Joyful Savings

FISH & CHIPS
York. 24 oz. ..... 49¢

CANNED POP
White Rock. 10 oz. tins. ... 12 FOR $1

Cheez Whiz
Kraft. 16 oz. jar.
69¢

Instant Coffee
Nabob. 10 oz. jar.
99¢

Mild Cheese
Canadian. Clearbrook. B.C. Mild
lb. 59¢

Chocolates
Martha Laine. 14 oz. pkg.
89¢

Waxed Beans
Green Giant, Cut; 15 oz. tin
6 for $1

Mincemeat
Nabob, from pure fruit and spice; 44 oz. jar
89¢

Orange Juice
Sunniest, frozen; 6 oz. tin
6 for $1

Meat Dinners
Puritan, frozen; 10 oz.
ea. 49¢

SUPER VALU

Christmas Items

NUTS and BOLTS: Tuffy's. Pkg.	45¢
JEWEL SHORTENING: Swift's. 3 lb. tin	79¢
GRENADINE SYRUP: Stuart House. 15 oz.	69¢
LEMON CHEESE: Nabob. 24 oz.	49¢

Turkey Needs

FOIL WRAP: Alcan. 18 inch	59¢
POULTRY SEASONING: Nabob. No. 3 tin	22¢
SAGE: Nabob. No. 3 tin	18¢
BLACK PEPPER: No. 3 tin	25¢
CRANBERRY SAUCE: Ocean Spray. 15 oz. tin	2 for 49¢
CRANBERRY COCKTAIL JUICE: Ocean Spray. 24 oz. jar	45¢
TOMATO JUICE: Aylmer. 48 oz.	3 for $1.00

Cheese Features

CREAM CHEESE: Philadelphia. 8 oz.	39¢
HANDI-SNACKS: Kraft. 8 oz.	39¢
BRICK CHEESE: Casino. Lb.	79¢
TYBO CHEESE: Lb.	69¢
DANISH BLUE CHEESE: 4 oz. pkg.	39¢
SWISS PORTIONS: 8 oz. pkg.	59¢

Canned Vegetables

TOMATOES: Hunt's stewed. 28 oz.	3 for $1.00
CORN: Delmonte, whole kernel. 14 oz. tin	5 for $1.00
CUT GREEN BEANS: Delmonte. 15 oz. tin	5 for $1.00
MUSHROOMS: Birk's sliced. 10 oz. tin	3 for $1.00
DICED BEETS: Harvert, Aylmer. 15 oz. tin	2 for 49¢
PORK & BEANS: Aylmer's Boston Brown. 15 oz. tin	7 for $1.00

Shop and Save

LUNCHEON MEAT: Kam. 13 oz. tin	2 for 89¢
MARGARINE: Solo. 3 lb. pkg.	69¢
LIQUID SUNLIGHT: 32 oz.	69¢
HONEY: Alpha. 48 oz.	99¢
KLEAR WAX: Johnson's. 32 oz. tin	99¢
MAZOLA OIL: Gallon	$2.49

Better Buys

APPLE SAUCE: Sunrype. 15 oz. tin	3 for 49¢
APRICOTS: Aylmer. 15 oz. tin	4 for $1.00
PEARS: Aylmer. 15 oz. tin	4 for $1.00
PEACHES: Hunt's. 15 oz. tin	4 for $1.00
WAFFLE SYRUP: Nabob. 44 oz. jar	49¢
PANCAKE FLOUR: Pillsbury. Pkg.	29¢

Christmas Items

CANDIES: Sugar House.	3 pkg. $1.00
CANDIES: Paulin's Red Ribbon. 16 oz. pkg.	49¢
MIXED NUTS: Aloha. 14 oz. tin	79¢
SALTED PEANUTS: Planter's. 12 oz. pkg.	2 for 69¢
HAZLENUT WHIRLS: Duncan. 14 oz.	$1.49
ASSORTED CHOCOLATES: Moir's Classic. 28 oz.	$1.49

Extra Savings

Nylons: Distinctive, bronze, burnt embre	3 pr. $1.00
Tumblers: Necklace; 6 oz. or 12 oz. size glasses	4 for 88¢
Home Perms: Toni	$1.49
Toothpaste: Colgates, economy	89¢
Snackers: McCormick's; 16 oz. pkg.	39¢
Dippers: McCormick's; 8 oz. pkg.	2 for 49¢
Ritz Crackers: Christies; 16 oz. pkg.	49¢
Accent: For meat seasoning; 4 oz.	99¢
Grape Juice: Welches; 24 oz. jar	39¢
Pineapple Juice: Nabob; 48 oz. tin	3 for $1.00

B.C. OWNED AND OPERATED

You Can't Beat SUPER-VALU MEAT

- GOV'T INSPECTED
- CANADA CHOICE, GOOD

Chuck or Round Bone

POT ROAST

Mature Grain Fed Beef . . lb. 45c

CHUCK STEAKS Gov't Inspected. Canada Choice, Canada Good. ..... lb. 49c

POT ROAST Boneless Brisket. Gov't Inspected. Canada Choice, Canada Good. ..... lb. 59c

CROSS RIB ROAST Gov't Inspected. Canada Choice, Canada Good. ..... lb. 65c

- BONELESS
- GOV'T. INSPECTED
- CANADA CHOICE OR GOOD

Cross Rib Roast ..... lb. 79c

Rib Roast Ezy Carve ..... lb. 85c

Blade Roast ..... lb. 69c

We feature a complete selection of Pickled Herring, Roll Mops, Red Eye Roll Mops, Muskaleys and Gaffelbitters.

Cooked Meats Wiltshire, assorted ..... 4 pkgs. $1.00

Weiners Burn's, cello; 16 oz. pkg. ..... lb. 49c

Sliced Side Bacon Swift's premium; 1 lb. pkg. 79c

B.C. Salmon Fresh frosted ..... lb. 65c

Kippers Imported ..... lb. 45c

Black Cod Fillets Smoked Alaska ..... lb. 65c

Super-Valu Meats Are Packaged in

PLASTIC TRAYS

These "see through" trays let you see what you are buying . . . completely exposes all meat for your inspection.

- Re-Useable for the Freezer
- Clean and Hygenic
- No Paper To Stick

AVAILABLE ONLY AT SUPER-VALU

- GRADE A
- GOV'T. INSPECTED
- B.C. GROWN
- FRESH FROSTED

TURKEYS

10 to 16 lbs.	16 to 20 lbs.	20 lbs. and over.
lb. 57c	lb. 55c	lb. 51c

SAUSAGE MEAT Gov't. inspected ..... lb. 39c

COCKTAIL SAUSAGE Burn's, gov't. inspected lb. 79c

COCKTAIL SAUSAGES Hot, tasty, gov't. insp. Burn's, ... lb. 83c

POULTRY DRESSING B.C. quality foods ..... lb. 39c

POTATOES 99c

Canada, No. 1 Small, B.C. Grown, Creamy White. 50 lb. bag

BREAD

Martha Laine 16 oz. Loaf.

6 for $1.00

PIES Mincemeat ..... each 49c

GRAPEFRUIT California. White or ruby red. Jumbo size. ..... 10 for $1

ORANGES Mandarines. Japanese. ..... box $2.29

APPLES Mix 'n Match. Spartans, McIntosh, Red Delicious. ..... 5 lbs. $1

California Figs Plastic cup. 16 oz. 69c

Cluster Raisins 12 oz. 49c

Mission Figs Black. 8 oz. 35c

SUPER-VALU

SUPER VALU

LI'L ABNER

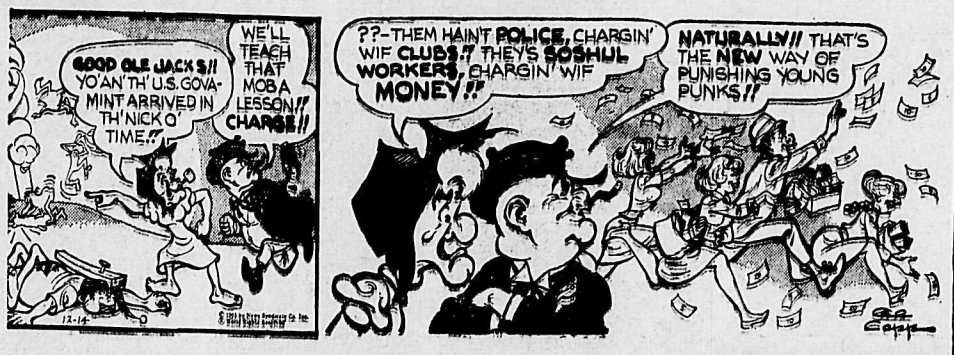

DONALD DUCK

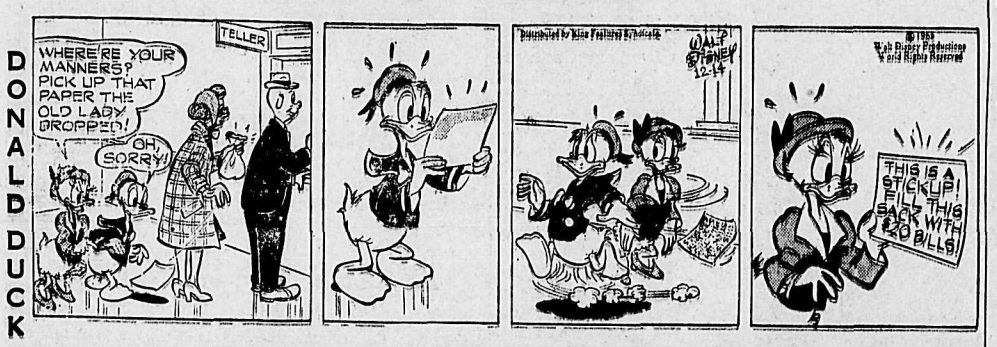

B. BRADFORD

ARCHIE

JULIET JONES

BLONDIE

BUZ SAWYER

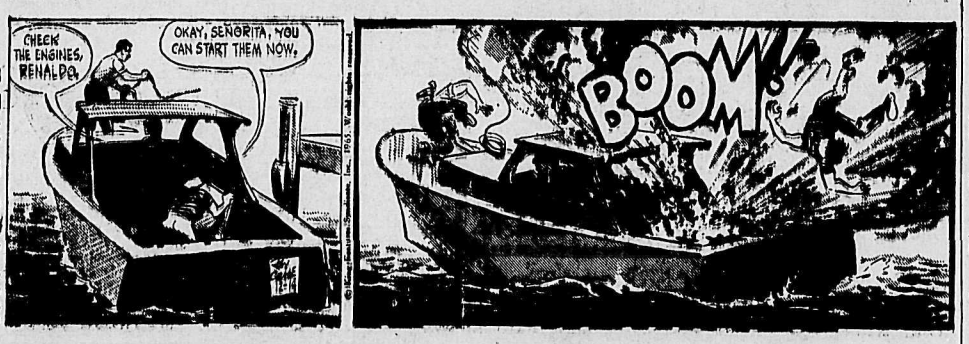

B. BAILEY

JIGGS

CLASSIFIED ADS WORK WONDERS

HELP WANTED

APPLICATIONS WANTED FOR Nelson Daily News carrier boys, Cranbrook area. Apply Circulation Department.

APPLICATIONS WANTED FOR Nelson Daily News carrier boys, Creston area. Apply Circulation Department. —268-tfn

HELP WANTED—MALE

SALES REPRESENTATIVE World wide appliance manufacturer requires a sales representative to call on established retail dealer stores in the East and West Kootenays.

We pay salary plus commission and travel and car expenses, plus company benefits.

Company Manager will be in Nelson about Dec. 17 to hold interviews.

If you are 22 - 45, have a car, and are looking for an excellent opportunity, please apply in writing to Box 258, Nelson Daily News. —290-298

CHIEF ASSAYER

Required by Pyramid Mining Co. Ltd. at Pine Point, Northwest Territories

To Assay for Lead and Zinc by Wet Method.

Top Wages for Qualified Man. Send Applications to Company at

SUITE 201, 678 HOWE STREET VANCOUVER 1, B.C.

—288-294

MAN 40 TO 60. HANDLE SALES territory surrounding Nelson. Worth up to $12,000 in a year, plus bonus. Write Vice Pres., Dept. ND, P.O. Box 70, Station R, Toronto 17, Ontario. —290-295

SITUATIONS WANTED

CARPETING AND UPHOLSTERY professionally cleaned in your home. Free advice on all carpet problems. Ph. 352-5909. —261-2

EXPER. CARPENTER WANTS repair, remodelling, finishing, tile floors, etc. Ph. 352-5827. —289-294

WANTED — EXPERIENCED cleaning woman. Ph. 352-3453. —291-293

HOUSEKEEPING FOR 1 OR 2 adults. For information, phone 357-9752. —291-293

PIANO TUNING AND REPAIR. G. Stenberg, phone 352-5892. —289-10

BABYSITTING AND GENERAL work. Phone 352-2708. —289-291

RENTALS

MODERN 2-B.R. HOME, adults, no pets, $90; 2-B.R. apt., ground floor, adults, no pets, $80. Lambert Realty Ltd. Phone 352-2918. —291-tfn

MARIANNE APTS., SINGLE, double, triple bedroom suites, furnished or unfurnished; immediate occupancy. Phone 352-3217 or 352-6921. —276-tfn

4 ROOM FLAT, WELL FURNished and bath. In good home for nice couple. North Shore, Phone 352-7493. —290-295

SINGLE ROOM, BATH AND kitchen, $65, unfurnished. — Fleming Apts., Phone 352-3815. —279-tfn

CENTRALLY LOCATED 2 bdrm. bungalow, $70 per mo. Avail. Dec. 1. Ph. 352-5030, after 6 p.m. —274-tfn

HOUSEKEEPING ROOMS AND suites. Dishes, linen supplied 171 Baker Street. —208-tfn

WINTER RENTALS, NORTH Shore Motel. Phone 352-7792. —256-tfn

OFFICE SPACE AVAILABLE for rent. W. Kalyniuk Agencies. —206-tfn

HALDANE APTS — NO PETS or children. Ph 352-6721 —197-tfn

FOR RENT: 2 BDRM. HOUSE, Phone 352-5471, mornings or evenings. —287-293

2 ROOM FURNISHED APT., $35 a month. Phone 352-2096. —290-tfn

3 B.R. APART., BAKER ST., Partly furnished. Ph. 352-7774.

3 BDRM. HOUSE. CLOSE IN. Ph. 352-3919. —288-tfn

LIGHT HOUSEKEEPING rooms. Ph. 352-2796. —286-291

2-BEDROOM HOUSE. —PHONE 352-6058. —291-296

PETS, CANARIES, BEES

CHRISTMAS SPECIAL—REGISTERED poodle pups, 10% discount, 4 mos. old; 2 miniature females, 1 toy male, white, 11 weeks old, 1 toy male. Cash or terms. C. M. Kirkendall, phone Balfour, 229-4659. —289-295

FOR SALE — COUGAR HUNTing bloodhound pup, 7 mos. old, Blue Tick, black and tan creek, $50. Phone 365-7188. —291-293

ROOM AND BOARD

ROOM AND BOARD, FAIRview district. Phone 352-7437. —286-tfn

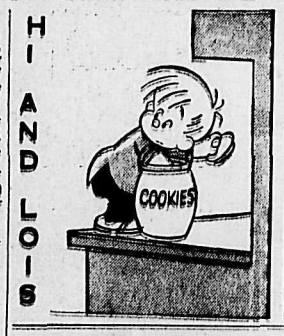

AUTOMOTIVE, BICYCLES MOTORCYCLES

'59 Impala Convertible

$600 full price
$60 down
$25 per month
See it at 170 Baker St.
or call Mr. Smith. Ph. 352-3233

—291-293

WRECKING '57 METEOR, '57 Ford Station Wagon, '56 and '57 Buicks, '56 Monarch, '60 I.H.C. Carryall; '58 Pontiac, '56 Chev., '56 A-50, '55 and '56 Dodges; good motors '56 Buick, '51, '52, '54, '56 and '61 V8 Chev., 272 Ford, '55 Plymouth 6, '54 Zephyr. Cottonwood Wrecking Service, Phone 352-5815. —289-tfn

DON'T DESPAIR — WITH REpairs. Replace your car engine with an Allstate rebuilt engine 4000-mile guarantee. As low as $10 per month, 1946-58 rebuilt engines to fit Chevrolet, only $195 and your old block. Call Simpsons-Sears. Phone 352-5531 — Nelson. —119-tfn

RED CONVERTIBLE WITH REmovable hardtop. '61 Sports Caravelle, 4-speed stick shift. Independent rear suspension. 4 Michelin tires and snow tires. Low mileage. Phone 352-3732. —285-tfn

FOR SALE: FORD TRACTOR needing attention, some equipment (including snow blade) optional. Phone after 4, 359-7759 and 359-7540. —287-292

FOR SALE: 1958 METROPOLITAN, hard top convertible, excellent running condition. Ph. Balfour, 229-4060. —290-295

'57 CHEV. 2-DR. H.T., 283 WITH 4 barrel, completely refinished. Phone 352-5014 after 6 or see Al at Safeways. —288-295

GIVE YOUR KID A HONDA for Christmas, fully equipped, only 200 miles, $200. Phone Glen Smith, 352-7409. —288-293

FRANK WRECKERS, NEW and used parts. Reliable mechanic on duty, 24 hour towing. Ph. 346-2910, Creston. —290-9

1-TON CHEV. AND UNFINISHed camper. — Cedar Crest Trailer Court, Castlegar. —289-291

1962 CHEV. IMPALA 2-DR. HT. Ph. 352-6903 nights, or 352-7323 days. —288-291

'57 FARGO ½-TON PICKUP — Low mileage; well looked after. Phone 352-3726. —286-291

FOR SALE—'47 STUDEBAKER. What offers? Phone 352-2961. —291-293

'48 MERCURY 2-DR., FAIR cond. Ph. 365-5003. —288-291

PROPERTY, HOUSES, FARMS, ETC. FOR SALE

FIREPLACE FOR CHRISTMAS 3 B.R. split level, Vocational School area. Comfortable L.R. with fireplace and picture window with view of city, bright kitchen with dining area. Gas Furnace. Low Down Payment, $15,700. R.H.C. Realty, ph. 352-7252. —288-291

BACK BUILDING LOT, ½-MILE N.S., 100' x 200', F.P. only $750. Terms if desired. Five lots, View and Chatham Sts., $3950. William Kalyniuk Agencies, Phone 352-2425. —287-tfn

LARGE WATERFRONT LOTS at Procter, Kootenay Lake arm. Reasonable prices. 10% down, balance small monthly payments, including 6% int. William Kalyniuk Agencies, Nelson. Phone 352-2425. —269-tfn

NEW 3 BDRM. HOME ON 5 acres, 8 miles West of Nelson, $1,500 down, balance easy terms. Apply Beasley Service, S. Slocan, ph. 359-7411. —287-8

QUALITY MOTEL, ROOM FOR expansion. Reasonable price and terms. K.M.L.S. Wm Kalyniuk Agencies. — Phone 352-2425. —206-tfn

FOR SALE OR RENT, MOSTLY new house in Kinnaird. 2 bedrooms; basement suite. Phone 364-2804. —280-tfn

CHOICE PROPERTY ON NELson Ave. 90'x120'. Ph. 352-6737. —269-tfn

LET US HELP YOU SELL your property, R.H.C. Realty, Phone 352-7252. —270-295

Newspaper Advertising Pays Over and Over

FOR SALE MISCELLANEOUS

SUPER FLOOR HEAT — IF heating your home with a common oil heater, it will pay you dividends to see our famous King line of Siegler oil heaters which heat floors and not ceilings. This unit will pay for itself with the money you save on the oil. Phone 226-7221 — Valley Comfort Ltd., Appledale. —287-8

GOOD CONDITION COAL AND wood late model furnace, complete blower, motor; $100 cash. Duplex auto. knitter, complete. Slightly used; $50 cash. Will accept offer. Write F. Bondaroff, Box 7, Kinnaird, B.C., or phone 365-5353. —288-293

NEW, UNUSED 6 PLACE SETting of 24 pieces. Fine Arts Silver Co. of Canada, Fine China, Pattern "Romance of the Stars". Has never been unpacked. Ph. 352-7392. —286-291

'59 BUICK ELECTRA 4-DR. HT. Radio, all power extras, winterized, snow tires; B. and D. valve seat resealer; Rem. 4-gauge shotgun, like new. — Phone 352-7148. —291-12

SIDES OF GRAIN-FED BEEF, 49c, cut and wrapped; Sides of pork, 43c; sides of pork, cut and wrapped, 47c. Newdan Farm, Creston. Phone 356-9901 or 356-9769. —171-tfn

FOR THE BEST IN USED automatic washers, dryers, refrigerators, television, etc. contact Nelson Electric Co. Ltd., 574 Baker St., Nelson, B.C. —27-tfn

GOING CHEAPLY: MATCHING camp chesterfields and chairs. Tuxedos, sizes 38 and 40. Electrohome TV. Box 252, Nelson Daily News. —288-tfn

FOR SALE OR TRADE, POLAroid 900 camera and case or will trade for 2 good rifles. Apply Box 249, Nelson News. —281-293

PLASTIC PIPE — LOWEST Prices. Mac's Welding and Equipment Co. Ltd., 514 Railway Street, Nelson, B.C. —149-tfn

8' OUTBOARD RACING HULL, unfinished $20; National Geographic mags., 1931-1960, Best offer. Ham radio equipment. G. Craft, S. Slocan. —290-295

1 PR. MEN'S SKATES, 2 PRS. girls' skates. Auto. washer (cheap). Complete household items. Phone 352-7471.—291-296

USED 4' AND 8', 2-LAMP fluorescent light fixtures, Coleman Electric, Phone 352-3175. —227-tfn

14" OLDSMOBILE WHEELS. Good cond. Ph. 352-2796. —286-291

FULL LINE OF HOUSEHOLD furniture. Apply 916 Josephine Street. —291-296

LIVESTOCK, POULTRY AND FARM SUPPLIES

FOR ARTIFICIAL BREEDING dairy and beef cattle, phone 352-6874, Nelson and District A. I. Centre, 709 Third St., Nelson, J. De Jong, Technician. —tfn

READY TO LAY PULLETS, $2.50; Leghorn layers, 1 year old, $1.25. North Shore Poultry Farm, Phone 352-3808. —285-tfn

FOR SALE — PUREBRED Hereford heifer, spring calves. Box 46, or phone 367-9529, Fruitvale, B.C. —290-292

3½ YEAR OLD HEREFORD bull, Newdan Farms, Creston. Phone 356-9901. —269-tfn

3 YOUNG, FRESH COWS FOR sale. Phone 352-6085. —289-294

Nelson Daily News

Circulation Dept., Ph. 352-3553
Price per single copy, 10 cents
By carrier per week, 40 cents in advance.

Subscription rates:
By mail in Canada Outside Nelson

One month	$ 3.00
Three months	8.00
Six months	10.00
One year	18.00

By mail to United Kingdom or the Commonwealth

One month	$ 2.00
Three months	6.00
Six months	11.00
One year	20.00

By Mail to U.S.A. or Foreign Countries

One month	$ 2.50
Three months	7.00
Six months	13.00
One year	24.00

WANTED MISCELLANEOUS

IF THE PAYMENTS ON THE house you sold do not come in fast enough to meet your needs, we could buy the balance of the contract from you. Please give details. Post Office Box 374, Trail, B.C. —171-tfn

SPOT CASH FOR USED FURNIture, antiques, coins, old gold, guns and jewels. Home Furniture Exchange, Ph. 352-5531. 419 Hall St., Nelson, B.C. —98-tf

USED PIANO IN GOOD COND. B. Fitchett, R.R. No. 1, Nelson, ph. 229-4935. —287-292

CLEAN COTTON RAGS, NOT less than 18 inches square, Nelson Daily News. —270-tfn

MORTGAGES

WHY TAKE LESS?

We Pay FACE VALUE for MORTGAGES AND AGREEMENTS FOR SALE with NO DISCOUNTING

Write full details in first reply to P.O. BOX 218, VANCOUVER 2, B.C.

—280-tfn

MACHINERY

1 HIGGENS LOGGING ARCH to fit D7N winch, nearly new; 1 International Tranell, 1959, underseat heater, rebuilt motor, three seats and winter tires; 3 D7 rollers; 1 D7 front idler; 1 final drive housing; 1 transmission, complete; 1 final drive case; axles, tension springs, exles, fans, mainline hooks, chokers, numerous other parts to fit D7, 3T and 17A series. Albert Gregg, Salmo. Phone 357-9633. —287-292

USED PIPE FITTINGS
6", 8" Valves, Elbows, ½" Pop Valves.
STEVENSON MACHINERY LTD.
Phone 352-5561

—291-291

VALLEY AUTOMOTIVE LTD. Massey-Ferguson, New Holland new and used farm equipment. Parts, sales and service. Phone 356-2254, Creston, B.C. —223-tfn

PROPERTY WANTED

LISTINGS WANTED. BUILDing lots, farm land, city and country residential. Commercial property, timber lands. Call or write Wm. Kalyniuk Agencies, Nelson, Ph. 352-2425 —231-tfn

TRAILERS, MOBILE HOMES

CANADA'S BEST VALUE

We Have a Good Selection of Both New And Guaranteed Used Mobile Homes

Cranbrook Trailers Ltd.

Box 1458 Phone 426-5047
Columbia Avenue, Castlegar
Walt Hill and Dennis Starner

—236-tfn

1964, 10'X40' 20TH CENTURY house trailer for sale, like new. Can be seen at Sunnyside Trailer Park. Phone 352-7693. —288-293

8'x18' HOME-MADE TRAILERS — Mike Jmaiff, Sr., R.R. 1, Winlaw. —290-294

BUSINESS OPPORTUNITIES

GROCERY — OKANAGAN VALley, B.C. Over $100,000 turnover, increasing yearly. Large corner lot with separate 2 bdrm. house. Price $49,000, plus $4500 stock. $10,000 cash required. Details of further revenue available to genuinely interested party. Box 254, Nelson Daily News. —290-296

ATTENTION: RESORTS AND trailer courts: For sale: Portable Speed Queen laundromat in 22-foot trailer. Excellent returns. Reasonably priced at $3000. Owner has other interests. Apply Mrs. M. Zeibin, Lardeau, B.C. —288-293

Newspaper Advertising Pays Over and Over

Hoffa Lively Topic Among Union Heads

By NEIL GILBRIDE

SAN FRANCISCO (AP)—The labor chieftain who isn't here —President James R. Hoffa of the outcast Teamsters Union— is a lively behind-the-scenes topic among union leaders at the AFL-CIO convention.

While a resolution to readmit the Teamsters is sure to get slapped down, federation leaders are champing at the bit to invite Hoffa's 1,700,000-member union back—but without Hoffa.

High AFL-CIO officials are watching the infighting between Teamsters' Vice - Presidents Harold Gibbons of St. Louis and Einar Mohn of Burlingame, Calif., to take over if Hoffa goes to jail.

Hoffa's fate hangs on his Supreme Court appeal of an eight-year prison sentence for trying to fix a jury. He also faces a five-year term for mail fraud involving Teamsters' pension funds.

The outcome of the manoeuvring to succeed Hoffa may have a strong bearing on how soon the Teamsters rejoin the AFL-CIO.

The AFL-CIO wants the added power and members of the Teamsters, the world's biggest single union and one of the most vibrant in organizing and winning hefty wage gains.

On the other side of the coin, many Teamsters leaders are reported tired of being the pariah of the labor movement and want the prestige of reaffiliation with the federation.

NO TO HOFFA

AFL - CIO President George Meany has refused to consider inviting the Teamsters back as long as Hoffa is president—and what Meany wants, Meany usually gets.

Thus the federation, as it has at every convention since the Teamsters were kicked out of the federation on corruption charges in 1957, will reject the current resolution.

The resolution sponsored by President Elmer Brown of the International Typographical Union would invite the Teamsters, Harry Bridges' International Longshoremen and Warehousemen's Union, the United Mineworkers and all other independent unions into the federation.

Such a move would bring all the union members under one roof, swelling the federation's 13,800,000 membership to some 17,000,000.

The sudden death in New York last week of Teamsters' Vice-President John O'Rourke is regarded as a crucial factor in the Gibbons-Mohn struggle for Hoffa's throne.

"Gibbons was out and Mohn was in" before the death of O'Rourke—no great Hoffa pal—said one member of the AFL-CIO executive council.

"Now Gibbons is in and Mohn is out."

SCHOOLGIRL IS STAR

Trudy Young, full-time host of Razzle Dazzle, the children's TV show, is a Grade 10 student at Toronto's Alderwood collegiate.

FOR MEN

of all sizes, types and ages.

- Currier & Ives Men's Toiletries
- Shulton
- Yardley's
- Kent of London
- Max Factor Signature
- 007 By Colgate-Palmolive
- Books and Leather Goods
- Shaving Sets ... Crib Sets, Etc.

You'll Get Them at

MANN DRUGS LTD.

NO ROOM FOR IDLERS

What is claimed to be the smallest street in Europe is found in Split, Yugoslavia, a paved alley a yard wide and less than eight yards long.

MAINTAIN AD BAN

An editorial prohibition against advertising tobacco or liquor, imposed by the first editor, is still kept up by the National Geographic magazine.

DAILY CROSSWORD

ACROSS
1. Squawfish
5. Glazier's tack
9. Pelite
10. Tanker
12. Boatswain's whistle
13. Swift's forte
14. Lofty mountain
15. Ripped
16. Before noon
17. Fabled fox
19. Keel-billed cuckoo
20. Surpasses all others melodically
22. Tarzan's foster relatives
25. Lixiviums
26. Diamond game
30. Transit coach
31. Prayers
35. Bone
36. Slipped
37. Bill's partner
38. Tilted
40. Proofreader's mark
41. Nose: slang
42. Cool one's
43. Entrance
44. Insects

DOWN
1. O'Higgins' land
2. Joyous
3. Mexican rubber tree
4. Exist
5. Timber
6. Baptism, for instance
7. Moslem name
8. Disorder
9. Mast
11. Lax
13. Classify
15. St. Anthony's cross
18. Facial feature
19. Some
21. Troubles
22. Monastery heads
23. Hesitating
24. Common suffix
27. Fungus
28. Waterless
29. Top
32. Group of eight
33. Christmas songs
34. Tipplers
36. Blemish
39. Blue grass
40. Japanese coin
42. Exclamation

Yesterday's Answer

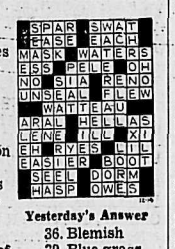

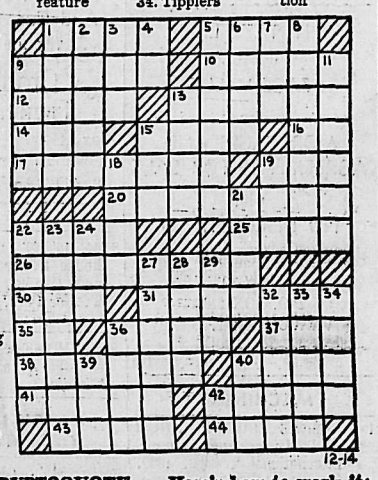

DAILY CRYPTOQUOTE — Here's how to work it:

A X Y D L B A A X B
is L O N G F E L L O W

One letter simply stands for another. In this sample A is used for the three L's, X for the two O's, etc. Single letters, apostrophes, the length and formation of the words are all hints. Each day the code letters are different.

A Cryptogram Quotation

R F D I D Y Y Q D O R F Z O U, R F D Q T N D R F D G R B I U. — Q T O R D Y L W Z D W

Yesterday's Cryptoquote: A MAN OF INTEGRITY WILL NEVER LISTEN TO ANY REASON AGAINST CONSCIENCE. —HOME

(© 1965, King Features Syndicate, Inc.)

TELEVISION FOR TODAY

(Pacific Standard Time)

KREM-TV — Channel 2

5:00—Woody Woodpecker (C)
5:30—Channel 2 Reports
6:30—Treasure (C)
7:00—Highway Patrol
7:30—Combat*
8:30—McHale's Navy*
9:00—F Troop*
9:30—Peyton Place*
10:00—Fugitive*
11:00—Nightbeat
11:30—"Make Believe Ballroom"

KXLY-TV — Channel 4

7:00—The Rifleman
7:30—Young People's Concert*
8:30—Red Skelton* (C)
9:30—Petticoat Junction* (C)
10:00—Trials of O'Brien*
11:00—11 o'Clock News
11:30—Big Four Movie

KHQ-TV — Channel 6

7:00—Bold Journey
7:30—My Mother, the Car* (C-
8:00—Please Don't Eat the Daisies* (C)
8:30—Dr. Kildare* (C)
9:00—Tuesday Night at the Movies: "The Light in the Piazza"* (C)
11:00—News and Weather
11:30—Tonight With Carson* (C)

CBC-TV — Nelson, Channel 9; Trail, Channel 11

10:00—Canadian School Telecast
10:30—The Friendly Giant
10:45—Chez Helene
11:00—Butternut Square
11:20—Across Canada
11:50—News
12:00—Bachelor Father
12:30—Search for Tomorrow
12:45—Guiding Light
1:00—Girl Talk
1:30—As the World Turns
2:00—Password
2:30—Jack in the Box
3:00—To Tell the Truth
3:25—Happening on Take 30
3:30—Take Thirty
4:00—Bonnie Prudden Show
4:30—Razzle Dazzle
5:30—Music Hop
6:00—Feature Film: "Mine Own Executioner"
7:30—Reach for the Top
8:00—Red Skelton Hour
9:00—Front Page Challenge
9:30—Dick Van Dyke
10:00—CBC Newsmagazine
10:30—The Public Eye
11:00—News
11:14—Viewpoint

CJLH-TV — Channel 7, Lethbridge
MOUNTAIN STANDARD TIME

WEDNESDAY

10:00—Western Schools
10:30—Friendly Giant
10:45—Chez Helene
11:00—Butternut Square
11:20—Across Canada
11:50—CBC TV News
12:00—Noon Show
1:00—Trailmaster
2:00—Password
2:30—Something for the Ladies
3:00—To Tell the Truth
3:25—Take Thirty
4:00—The Bonnie Prudden Show
4:30—Razzle Dazzle
5:00—Secret Squirrel
5:30—Captain 7 and Shopping Guide
6:00—Provincial Affairs
6:15—Dateline
6:30—Hogan's Heroes
7:00—Run for Your Life
8:00—O. K. Crackerby
8:30—Bob Hope Theatre
9:30—Festival
11:00—CBC News
11:15—Final Edition
11:20—Espionage

(Programs subject to change by stations without notice.)

BAMBI'S CHRISTMAS ADVENTURE

By Walt Disney

Dividends

British Columbia Telephone Co., 5¾ -per - cent pref. $1.43; 4.85-per-cent pref. $1.12; ordinary 60 cents; Jan. 1, record Dec. 17; 5.15-per cent pref. $1.28; 4¾-per-cent pref. $1.18; 4¾-per-cent 1956 series pref. $1.18; Jan. 15, record Dec. 31; 6-per-cent pref. $1.50; 4⅜ pref. $1.09; Feb. 1, record Jan. 13.

John Labatt Ltd., common 15 cents, Jan. 15, record Dec. 24.

International Bronze Powders Ltd., common 20 cents; 6-per-cent pref. 37½ cents; Jan 15, record Dec. 30.

Canadian Ice Machine Co. common 10 cents class A 20 cents; Jan. 3, record Dec. 21.

Commonwealth Savings and Loan Corp., common 6¼ cents, Dec. 30, record Dec. 16.

Pato Consolidated Gold Dredging Ltd., 10 cents, Dec. 31, record Dec. 20.

Cochrane Dunlop Hardware Ltd., common 4 non-assessable, redeemable, preference shares of 20 cents par value for each common share held, Jan. 6, record Dec. 21.

Steel Co. of Canada, common 20 cents plus 5 cents, Feb. 1, record Jan. 3.

WINDSOR, Ont (CP)—A salary increase of $600 annually has been accepted by the negotiating committee of the Windsor police Association. The pay boost brings the annual wage of a first-class police constable to $6,300 from $5,700.

Keys to new Salmo ambulance are presented to village commissioner W. Hearn here by George Warning, president of Salmo Lions Club. Others participating in the ceremony are, from left, Chris Madsen of Radium, district governor for Lions Zone 19E; Jack Taylor, chief of the Salmo volunteer fire department.

MARKET TRENDS

NEW YORK (AP)—The stock market put on a combined performance of strength and weakness Monday, with some aerospace, airline, electronics and selected issues strong. Trading was fairly active.

The Dow Jones industrial average fell 1.17 to 951.55. Volume was 8,660,000 shares compared with 8,750,000 Friday.

Several of the aerospace defence issues were stimulated by news General Dynamics will be the prime contractor for the $1,750,000,000 program to produce a force of high - speed FB-111. General Dynamics ended at 66, a net gain of 4½.

Grumman, reported to benefit also from the bomber contract, advanced 1⅜. Boeing, Douglas Aircraft and United Aircraft all gained fractions.

Most auto stocks were down. General Motors closed unchanged but Ford, Chrysler and American Motors took fractional losses. Studebaker gained ¼.

FALL .9

The Associated Press average of 60 stocks fell .9 to 354.0.

Standard and Poor's 500-stock index ended with a slight rise of .03 at 91.83.

Of 1,421 issues traded, 644 rose and two fell. Highs for the year totalled 109, lows 35.

The top three steelmakers responded to the news about their industry, all closing with fractional gains but final prices in the group were well below their best of the day.

Ten of the 15 most active stocks rose, four declined and United Gas was unchanged.

UP ¾ AT 13

There was still strong interest in lower-priced issues. This accounted for American Photocopy closing as most active stock, up ¾ at 13 on 206,300 shares. General Dynamics was second on 199,300 shares.

Among Canadian issues, Hudson Bay Mining gained 1⅞, Aluminium Ltd. ⅝, Walker Gooderham ½, Canadian Pacific ⅜, Distillers Seagrams and Granby Mining ⅛. Dome Mines was down ¾, International Nickel ⅜.

Prices were irregularly higher on the American exchange. Volume was 3,920,000 shares compared with 4,410,000 Friday.

Among Canadian issues, Jupiter Corp. gained ⅛, Molybdenite 1-16. Scurry Rainbow Oil and Canadian Marconi lost ¼, Brazilian Traction and Fargo Oil ⅛.

What stocks did:

	Mon	Fri
Advances	644	656
Declines	549	518
Unchanged	228	249
Total issues	1421	1423

MONTREAL (CP) — Prices dropped in all sections except industrials Monday as the Montreal and Canadian stock exchanges began official trading in their new headquarters.

Industrial volume was 135,400 and mines and oils 1,584,000.

Composite index was off 0.05 at 154.86. Industrials were up 0.04 at 160.29. Moore Corp. climbed 1½ points to 78 and Dominion Textile ¾ to 33¾.

Utilities were down 0.54 at 152.15. CPR fell ½ to 68 and Calgary Power ⅜ to 26⅛. Bell dropped ¼ to 56⅞ and Brinco ⅛ to 6⅝.

Banks were off 0.07 at 119.97. Royal slipping 1⅜ points to 71. Toronto Dominion dropped ⅜ to 60 and Canadienne Nationale ¼ to 66.

Papers were down 0.95 at 113.11. Great Lakes fell ⅝ to 26⅞ and Consolidated ½ to 38½. Domtar and Price Bros. slipped ⅛ to 17¾ and 38¾.

Metals were up. Among primary issues Aluminium added ⅜ to 30¼ and Dominion Bridge ¼ to 28¾. In the base section Falconbridge rose one point to 108. Hudson Bay and Noranda climbed ½ to 76 and 52.

Speculative mines and oils were down. Jubilee dropped 10 cents to $3.20 and Kodiak five cents to $3.35. Matachewan Canadian slipped 28 cents to $1.22

TORONTO (CP) — Industrials slipped into slightly lower levels in quiet trading Monday on the Toronto Stock Exchange.

In the main list, Bell Telephone and CPR lost ½ each to 56¾ and 68. Countering this trend, Salada Foods gained ⅝ to 12¼ and Seven Arts to 16½ and solid volume.

Banks were mixed with Royal dropping 1½ to 70¾ and Toronto-Dominion ⅜ to 60 while Montreal climbed 1 to 60¾ and Imperial-Commerce ¾ to 63¾. Nova Scotia was unchanged at 72.

In western oils, Pacific Pete was ahead ⅜ to 12⅛, Asamera 10 cents to 2.62 and Dynamic traded actively to inch up 1 cent to 1.34. Place lost 14 cents to 1.60.

Speculative mining issues were only moderately traded compared to recent weeks with Marbenor the feature issue as it jumped 33 cents to a 1965 high of 2.98.

On index, industrials declined .04 to 164.89, golds 1.00 to 158.36 and the TSE index was unchanged at 1.55.46. Base metals advanced .21 to 82.98 and western oils .70 to 104.03. Volume was 3,781,000 shares compared with 5,522,000 Friday.

ON THE AIR

PACIFIC STANDARD TIME
CKLN PROGRAMS — 1390 ON THE DIAL

TUESDAY, DECEMBER 14, 1965

6:00—News
6:10—The Morning Program
6:40—Farm Fare
6:45—Chapel In the Sky
7:00—News
7:05—Wake Up Time
7:25—Sports News
7:30—News
7:35—Wake-Up Time
8:00—News
8:05—B.C. News and Weather
8:10—Bill Good Sports News
8:15—Wake Up Time
8:30—Preview Commentary
8:35—Opening Markets
8:40—Wake-Up Time
9:00—News
9:10—Roads and Weather
9:15—Open Line
9:59—Time Signal
10:00—News
10:05—Music Fill
10:15—Morning Melodies
11:00—News
11:05—Morning Melodies Continue
11:30—Christmas Cavalcade
11:55—A Story to Remember
12:00—Ramblin' Man
12:15—Sports News
12:25—News and Road Report
12:30—B.C. Farm Broadcast
12:55—Noon Markets
1:00—John Drainie
1:15—Gordie Tapp Show
1:45—Music Fill
2:00—B.C. School Broadcast
2:30—News
2:33—Trans Canada Matinee
3:30—The Archers
3:40—Sacred Heart
3:55—Assignment
4:00—News
4:10—Sports News
4:15—Pops Parade
4:55—Assignment
5:00—Rolling Home Show
5:05—News
5:10—Rolling Home Show Continues
5:40—On Parliament Hill
5:45—Business Barometer
5:50—Sports Desk
6:00—Strikes and Spares
6:05—CKLN National News
6:15—Countrytime
7:00—News
7:15—Topic for Tonight
7:30—Christian Frontiers
8:00—CBC Tuesday Night
10:00—News
10:10—B.C. News and Weather
10:15—Chapel in the Sky
10:30—This Is My Story
11:00—Sign Off

CBC PROGRAMS

TUESDAY, DECEMBER 14, 1965

6:00—The A.M. Show
8:35—Max Ferguson Show
9:00—News and Report
9:10—Pacific Express
9:44—Playroom
9:59 Time Signal
10:00—Ten o'Clock Show
11:55—A Story to Remember
12:00—Ramblin' Man
12:15—News
12:30—B.C. Farm Broadcast
12:55—Marine Weather
1:00—John Drainie
1:15—Gordie Tapp Show
1:45—Program Resume
2:00—Western Regional School Broadcast
2:30—News
2:33—Trans Canada Matinee
3:30—Off the Record
3:55—Assignment No. 2
4:00—News
4:03—Canadian Roundup
4:10—Off the Record Cont'd
4:40—Who Will Come With Me
4:55—Assignment No. 3
5:00—Jazz 'n Things
5:30—News
5:40 On Parliament Hill
5:45—Business Barometer
5:50—Sports Desk
6:00—Tempo
6:15—A Night From the Nineties
6:45—Rod and Charles
7:00—News
7:15—Topic for Tonight
7:30—Christian Frontiers
8:00—CBC Tuesday Night
10:00—News
10:15—Today's Editorial and Speaking Personally
10:30—CBC Tuesday Night Part II
12:00—News
12:03—Land and Marine Weather
12:05—After Hours
1:00—News
1:03—Music to 6 a.m.

WEDNESDAY, DECEMBER 15, 1965

6:00—News
6:05—The Morning Program
8:00—News
8:35—Max Ferguson Show
9:00—News and Reports
9:10—Pacific Express
9:15—Network Test
9:30—Pacific Express
9:44—Playroom
9:59—DOOTS
10:00—Ten o'Clock Show
12:00—Tommy Hunter
12:15—News and Weather
12:30—B.C. Farm Broadcast
12:55—Marine Weather
1:00—John Drainie
1:15—Gordie Tapp Show
1:45—Program Resume
2:00—B.C. School Broadcast
2:30—News
2:33—Trans Canada Matinee
3:30—Off the Record
3:55—Assignment
4:00—News
4:03—Canadian Roundup
4:10—Off the Record
4:40—Who Will Come With Me?
4:55—Assignment
5:00—Jazz 'n' Things
5:30—News
5:40—On Parliament Hill
5:45—Business Barometer
5:50—Bill Good Evening Sports
6:00—Tempo, Part II
6:30—Music in G
6:45—Rod and Charles
7:00—News
7:15—Topic for Tonight
7:30—CBC Halifax Orchestra
8:00—Regional Features
9:00—Midweek Theatre
10:00—News
10:15—Today's Editorial and Speaking Personally
10:30—Distinguished Artists
11:00—A Man at Westminster
11:30—First Hearing
12:00—News
12:03—Land and Marine Weather
12:05—After Hours
1:00—News

Horoscope

Look in the section in which your birthday comes and find what your outlook is, according to the stars.

For Wednesday, Dec. 15, 1965

MARCH 21 to APRIL 20 (Aries)—Tired of trying in "impossible" areas? Better note if you are not denting the impregnable walls, so you don't drop out just as success is breaking through.

APRIL 21 to MAY 21 (Taurus)—Show due concern but not frustration. Nilly-willy attitudes and haphazard obstacles need not change your success route.

MAY 22 to JUNE 21 (Gemini)—As you fly through activities with (admirable) hope and vigor, don't leave your high potential for finesse and accuracy at the curbstone.

JUNE 22 to JULY 23 (Cancer)—An impromptu hint or actual new necessity can be deployed smartly by you now—it should not be permitted to distract or stymie co-ordination.

JULY 24 to AUGUST 23 (Leo) A few simple rules lead, among them: ready compliance with authority and co-workers for joint total success), good taste, and not leaving loose ends.

AUGUST 24 to SEPTEMBER 23 (Virgo) — Not all fresh notions are inspired or directly applicable to your work or interests. Store up the best, and you know what with the rest.

SEPTEMBER 24 to OCTOBER 23 (Libra)—Some patterns changing where you least expected. Accept or reject but whichever be circumspect, looking deeply for the misguiding or the helpful.

OTOBER 24 to NOVEMBER 22 (Scorpio) — Aspects strongly favor some interests, are equally adamant against others. What is right for you, you can mostly determine by usual guideposts, careful measuring.

NOVEMBER 23 to DECEMBER 21 (Sagittarius) — A bit of psychology and common - sense tactics can win a barrel full of plaudits, drive your stock up mightily. Don't veer toward complexity.

DECEMBER 22 t o JANUARY 20 (Capricorn) — Group the talents together that will most complement one another; set up the proper jumping-off spot ond time Many awards await.

JANUARY 21 to FEBRUARY 19 (Aquarius) — From what source did you hear "it cannot be done"? True, but maybe very much the opposite now. Research, stick-to-itiveness build strong bulwarks.

FEBRUARY 20 to MARCH 20 (Pisces)—Spunf sums up day's first line of defence. But know-how, full data, and willingness to work with not-so-like-me associates are the fortress before which you stand.

YOU BORN TODAY: Talent and industry rarely go begging in this sector. You can always find lucrative, many avenues bypass, and come up with quick decisions to move. You will fight hard to preserve norms and status and assist anyone aiming with like compatibility. But help those you oppose?

Have the Job Done Right!

VIC GRAVES
LIMITED
MASTER PLUMBER
Phone 352-3315

Elizabeth Arden
Famous Blue Grass Flower Mist
$1.25 — $3.50
Blue Grass Perfume Mist
$5.00
Refills $4.00
Sold Only at
Your Rexall Pharmacy
CITY DRUG
456 Baker St. Ph. 352-3611
Box 460 Nelson, B.C

AALBORG AKVAVIT

THE SUPERB APPETIZER

Serve it straight and ice-cold right from the refrigerator . . . with smorgasbord, buffet suppers or canapes.

Also delightful in cocktails . . . first distilled in 1846. Available in B.C. Liquor Control Board Stores.

This advertisement is not published or displayed by the Liquor Control Board or by the Government of British Columbia.

OUR SWEATERS MAKE PERFECT GIFTS

"Relatively Speaking"

Like for —
- Grandfathers
- Fathers
- Uncles
- Sons
- Brothers
- Nephews
- Cousins
- And Husbands

$12.95 - $29.95

EMORY'S LTD.
THE MAN'S STORE

News of the Day

COPY DEADLINE — PLEASE NOTE
Copy for this column accepted until 3 p.m. for insertion in next day's publication.
RATES: 30c line, 40c line bold face type; larger type rates on request. Minimum two lines.

Nelson Junior Maple Leafs Hockey Club. Program No. 1517. —291-291

Nelson Jaycettes draw winner: Mrs. P. Fry, Prince George. —291-291

Tonight Teen Theatre presents **"DINO"** 8 p.m., St. Martin's Hall, N.D.U. —290-291

JACK BOYCE HAND-MADE JEWELLERY AT DULLUM'S. —267-tfn

Haigh Tru-Art Beauty Salon
576 Baker St. Ph. 352-3313 —29-h

BINGO
LEGION HALL TONIGHT —29-h

GRACEANNA BEAUTY BAR
259 Baker St. Ph. 352-5733
Free Parking for Patrons —104-h

Wanted—2 or 3-piece orchestra for New Year's Eve dance. — Phone collect, South Slocan, 359-7501, evenings. —289-294

Thermal, year round blanket, 72" x 90". Satin bound, in plain colors, $10.95.
STERLING FURNISHERS —290-291

CHRISTMAS PARTY for patients and relations at **WILLOWHAVEN PRIVATE HOSPITAL,** Sunday, Dec. 19th, at 2:00 p.m. —291-293

See the guaranteed 100% waterproof and condensation proof watches at
TED ALLEN'S JEWELLERY —291-291

Automatic Valley Comfort wood heaters are now available on easy monthly payments at Macleod's Store in Nelson. —221-tfn

CHICKEN DELICIOUS
and Fish 'N' Chips.
Take Out Orders.
NEXT TO EATON'S PH. 352-2836 —202-tfn

WOODENWARE
It is warm, beautiful and practical. A huge selection of many woods and pieces.
BLAKEMAN'S —290-291

ATTENTION LEGION MEMBERS
Legion Christmas Party will be held on Sunday, Dec. 19th, at 2 o'clock. Registration at Legion office Tuesday, Wednesday and Thursday from 2 o'clock until 5 o'clock. Age limited to 12 years and under. —289-291

FUNERAL NOTICE
McCORMICK — Funeral service for the late David Michel McCormick, who passed away in Nelson Monday, Dec. 13th, will be held Friday, Dec. 17th at 11:00 a.m. from the Thompson Funeral Home. The Very Rev. R. W. S. Brown will officiate. Interment will take place in the Nelson Memorial Park.

BUSINESS & PROFESSIONAL DIRECTORY

A handy alphabetical guide to goods and services available in Nelson.

Automobile Dealers

BILLS' MOTOR-IN LTD.
(Studebaker Sales)
213 Baker St. Phone 352-3231 —tfn

PARKVIEW MOTORS LTD.
(Rambler — Volkswagen)
323 Nelson Ave. Phone 352-5355 —tfn

Building Supplies

BEE BUILDING SUPPLY LTD.
Everything in waterproof plywood.
301 Baker St. Phone 352-3135 —tfn

BURNS LUMBER CO. LTD.
102 Baker St. Phone 352-6661 —tfn

COLUMBIA TRADING CO.
901 Front St. Phone 352-5571
Lots of free parking. —tfn

Contractors

Bonny Well Drilling
Castlegar — Phone 365-6751
Now drilling in Nelson-Balfour area. —258-283

Laszlo Huszak, General Masonry
Stone Brick Cement Stucco Plastering
1323 Falls St. Phone 352-7692 —239-tfn

ART RAVESTEIN
Renovations, Cement Work and General Carpentry
Phone 352-7433 —tfn

Garages

Upper Fairview Motors Ltd.
Cor. 7th at Davies Ph. 352-2525
Transistorized Ignition —tfn

Health Foods

HEALTH FOOD CENTRE
Health Thru Nutrition
458 Ward Street —22-tfn

Newspaper Advertising Pays Over and Over

Photo Copying

POWELL ENGRAVING
460 Ward St. Nelson, B.C.
Phone 352-7521
Contracts - Birth Certificates
Legal Documents
Important Papers tfn

Printing

NELSON DAILY NEWS
Printers · Lithographers
Color Printing
Phone 352-3552 —111-tfn

Radio and TV Service

VIDEO ELECTRONICS
405 Hall St. — Phone 352-3355 —tfn

Refrigeration

Refrigeration Sales and Service
CARLSON EQUIPMENT
803 Anderson St. Ph. 352-5455 —186-tfn

Sporting Goods

Fred Whiteley's Sport Shop
488 Baker St. Phone 352-7741 —tfn

Topsoil

Larry's Topsoil, Sand and Gravel
Ph 352-2355 Days 352-7576 eves. —tfn

TREE FALLING

Danger Tree Falling, Trimming, Topping. Reasonable rates. Free estimates. Fully insured.
ERIC DENNY, R.R. 1, Nelson. —280-1

Upholstery

MASTERCRAFT FURNITURE AND UPHOLSTERY
Phone 352-7337 —235-260

Vacuum Cleaners

ELECTROLUX Sales & Service
711 Innes St. Ph. 352-7341 —77-tfn