ELECTION DAY ON THE LOCAL SCENE

JAYCEES GET THEM TO POLLS

SCRUTINEERS IN QUIETER MOMENT

CLOISTERED NUNS CAST BALLOTS

TEMPERATURES

NELSON	35	46	.13
Toronto	36	54	.52
Calgary	23	29	Tr
Penticton	35	49	Tr
Vancouver	47	53	.10
Whitehorse	2	7	.01
Spokane	40	50	.07

Nelson Daily News

Published at Nelson, government, financial, trading and educational centre of the Kootenay-Columbia area

FORECAST

Kootenay: Mostly cloudy with occasional snowflurries. Fog patches in valleys. Little change in temperature. Winds light. Low and high at Cranbrook 25 and 42, Crescent Valley 30 and 45. Wednesday: Mostly cloudy.

Vol. 64 — NELSON, B.C., CANADA—TUESDAY MORNING, NOVEMBER 9, 1965 — 10 Cents — No. 170

NO CLEAR MAJORITY

HERRIDGE SCORES BIGGEST VICTORY YET

Leads Cady By 3,013 Votes; Hobson Third With 5,366

Amassing the greatest total of votes in his 24 years in Federal politics, Kootenay West NDP candidate Bert Herridge rolled to an overwhelming victory, defeating his nearest competitor, Liberal George Cady, by a vote of 8383 to 5370.

It was Mr. Herridge's eighth victorious campaign in the Kootenay West Federal riding, and when the official tally is in, may prove to be his greatest majority win.

His steamrolling vote began with the first returns, and his majority showed a steady increase as the count mounted.

Socred hopeful John Hobson with 5,366 votes, ran third, a scant 4 votes behind Mr. Cady.

Conservative Stan Horswill, with 2,416 votes, not only ran last, but must forfeit his $200 deposit as well for failing to amass half the vote of the winning candidate.

Returning officer R. B. Walkley said that final returns could not be expected until sometime Tuesday. He said that four polling subdivisions, Trout Lake, Johnson's Landing, Galena Bay and St. Leon, had not reported the results of balloting when the returning office closed Monday night.

A factor in the final returns will also be the results of the armed forces vote.

Local balloting was a clear indication that the opposition role played by Mr. Herridge, combined with his puckish humor, has been a winning vote-getter.

He announced Monday night that he intends to continue his role of the great dissenter, planning to continue his fight on behalf of Arrow Lakes residents in an effort to obtain greater remuneration for them in the B.C. Hydro takeover of their lands.

With few exceptions, Mr. Herridge led in most of the polls, and in those where he lost, he ran a close second to Mr. Cady.

His victory did little to salve the feelings of some of his outspoken critics who were confident either of his defeat, or of his gaining the narrowest win of his career.

Two 'Forks Men Hurt in Crash

CASTLEGAR — Two Grand Forks men were injured, one seriously, when their car skidded on black ice on Highway Three, 22 miles west of here Monday, and crashed over a high cliff.

Castlegar RCMP said that passenger David Hirtle and driver Harry Hershenin were rushed to the Castlegar and District Hospital in a truck driven by Richard Thomas of Cascade, Hershenin was treated and released.

Hirtle was transferred to the Trail-Tadanac Hospital in serious condition. Police said the car was a total wreck.

Clean, Fair Fight, Herridge Comment

TRAIL — Expressing his delight at his eighth victory in a Federal election, Kootenay West MP Bert Herridge promised that "Our party will make full disclosure on the source of its campaign funds, and how they were spent."

Mr. Herridge also announced that he will lead the fight to have the B.C. Government construct the water level route along the Arrow Lakes connecting Highway 1 with the Southern Trans-Canada Highway 3, as proposed by the Trail Chamber of Commerce.

"Results of the election prove" Mr. Herridge declared, "that once again the Prime Minister has accepted poor advice from his public relations counsel when he called this election. It is obvious that the people did not want it, and he did not get the parliamentary majority that his counsel forecast."

He continued: "The opposition parties can now insist that Mr. Pearson bring forth the legislation that he has promised during his campaign and there has been a lot of it. We can now force him to take a definite stand in foreign affairs, and not straddle the fence as he has done in the past."

He promised continued support for the Arrow Lake residents who are protesting B.C. Hydo's takeover of their lands

He paid tribute to the clean, fight waged by his opponents. "It has been a clean, fair fight," he said.

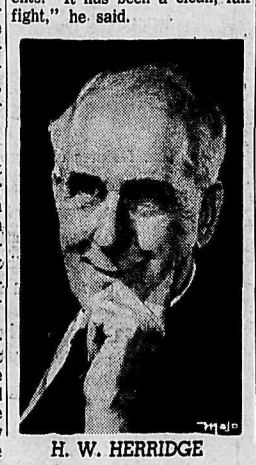

H. W. HERRIDGE

Socreds Gain One

NDPs Lead Liberals 9 to 7 in B.C. Vote

VICTORIA (CP) — British Columbia repulsed major-party bids for increased strength and cast its traditional hybrid vote in Monday's general election.

Social Credit made the day's only gain—taking Okanagan - Revelstoke from the Conservatives.

T. C. Douglas led his New Democratic Party to towering majorities in its strongholds. The NDP again elected nine MPs, including the first woman in B.C. history.

The Provincial picture:

NDP 9, Liberals 7, Progressive Conservatives 3, Social Credit 3.

The Conservatives were encouraged by the victory in Kamloops of Davie Fulton, former justice and works minister who counts himself into the party leadership race if the job comes open in the future. They were dealt a blow with Howard Green's second-straight loss to Liberal Grant Deachman in Vancouver-Quadra, a residential area of the city that the former external affairs minister held solidly for 28 years until 1963.

Liberals returned the same five men who sat in the last commons, including Northern Affairs Minister Arthur Laing and Immigration Minister Jack Nicholson.

Cloistered Nuns Vote On Rare Trip "Outside"

Seven Precious Blood Sisters, members of a cloistered order of the Roman Catholic Church, Monday made one of their rare excursions into public when they cast their ballots in the Federal election at Memorial Hall.

The Precious Blood nuns devote their lives to prayer primarily, and work for the church such as the making of altar breads, church vestments and, locally, the hand painting of parchments.

For some, it was the first time for casting a ballot in an election. One of the nuns, 67 years of age, cast a ballot for the first time in her life on Monday.

Mrs. Alan Burbank acted as chauffeur for the nuns. She said that in preparation for the voting they had all been following the election news in the Daily News.

"They appeared to be very pleased at the prospect of voting," Mrs. Burbank said. "There was quite a bit of joking on the way to the polls."

The sisters gave no indication as to how their ballots were cast," But they were very concerned that they should make an intelligent decision," Mrs. Burbank said.

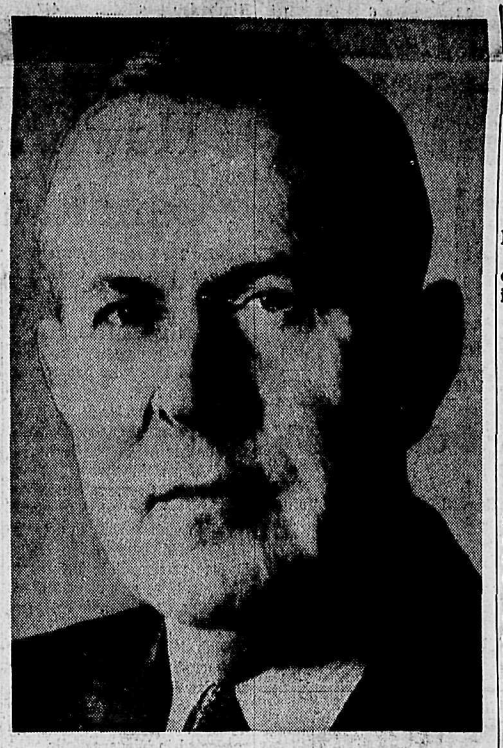

PRIME MINISTER PEARSON

Lack of Majority Disappoints Pearson

OTTAWA (CP)—Prime Minister Pearson said Monday night he is disappointed that his party did not receive a majority in the federal election and that Parliament now must carry on in the best interests of the country.

The prime minister emerged from his hotel suite here at 11:30 p.m. and said he is gratified that the Liberal party received the largest number of seats despite "fierce attacks" made on the Liberal party by the four opposition parties.

His statement came as it became apparent, with the bulk of the vote in and counted, that Mr. Pearson's party would not get the majority it hoped for when he called the election in September.

How Provinces Voted

PARTY STANDING BY PROVINCES AT 1 A.M. EST

(Copyright, 1965 by The Canadian Press)

Party	Total	Nfld	PEI	NS	NB	Que	Ont	Man	Sask	Alta	BC	Y-N
Lib	128	7	0	1	6	55	50	1	0	0	7	1
PC	99	0	4	11	4	9	25	10	17	15	3	1
NDP	21	0	0	0	0	0	9	3	0	0	9	0
Cred	9	0	0	0	0	9	0	0	0	0	0	0
SC	5	0	0	0	0	0	0	0	0	2	3	0
Ind. PC	1	0	0	0	0	1	0	0	0	0	0	0
Ind.	1	0	0	0	0	1	0	0	0	0	0	0
Dbtful	1	0	0	0	0	0	1	0	0	0	0	0
Total	265	7	4	12	10	75	85	14	17	17	22	2

Liberal Gov't It Is; Conservatives Gain

An eight-week federal election campaign came to nought Monday, leaving party standings in the Commons practically unchanged from the 1963 result.

The voters rejected Prime Minister Pearson's plea for a majority and blanked the Liberals in three provinces—in Prince Edward Island, Alberta and, again, in Saskatchewan. With one seat still in doubt, the Commons standings are:

	1965	1963
Liberals	128	129
Prog. Con.	99	95
New Democratic	21	17
Creditiste	9	0
Social Credit	5	24
Independent	1	0
Doubtful	1	0
Total	264	265

Of the 265 Commons seats, 222 were unchanged. The 42 changes—one seat was still in doubt — about cancelled each other out.

The Liberals gained only in Quebec. Their strength went down in Prince Edward Island, Nova Scotia, Ontario, Manitoba, Alberta and British Columbia. It was unchanged in Newfoundland, New Brunswick and Saskatchewan.

LEADERS IN

All party leaders were re-elected. Two of Mr. Pearson's cabinet ministers didn't make it, however. Mines Minister MacNaught fell in the Prince Edward Island riding of Prince and Agriculture Minister Hays bit the dust in Calgary South.

A revitalized Conservative party and the New Democratic Party increased their Commons strength in an election which resulted in Canada's fourth minority administration since 1957.

The former Conservative trade minister, George Hees, defeated Liberal Pauline Jewett in Ontario's Northumberland riding and Davie Fulton, former Conservative justice minister, returned to the Commons from British Columbia's Kamloops constituency.

Chief losers were the Quebec Creditistes and Social Credit.

The return of a minority government posed problems for all parties.

Mr. Pearson said in Ottawa that Parliament must carry on in the best interests of the country.

Before the election, he said that if the Liberals didn't gain a majority there would be another election in 12 or 18 months.

Health Minister Judy LaMarsh said at Niagara Falls that she prayed there wouldn't be another election before Canada's 1967 centennial.

At Prince Albert, Conservative Leader Diefenbaker said Mr. Pearson called the election because he couldn't carry on and "I look forward with interest and anticipation" to what he has to say now.

At Windsor, Ont., External Affairs Minister Martin said the possibility of a Liberal-NDP coalition "would have to be studied."

But in Burnaby, B.C., NDP Leader T. C. Douglas ruled out coalition with any other party except in "some unforeseen crisis."

He said the NDP will support legislation with which it agrees but will remain in opposition.

Mr. Douglas had pledged during the campaign that his party would support the largest Commons group if it adopted part of the NDP's platform in its proposed legislation.

Social Credit Leader Robert Thompson said at Red Deer, Alta., that the election was "Pearson's greatest political blunder.

"The election call was an example of irresponsible men playing at politics," he said.

VOTE HEAVY

Forecasts of a low vote because of indifference to the election—which cost the public treasury more than $10,000,000—were not borne out. Indications were that the total turnout would be close to 1963's record of 7,894,076.

With 77 per cent of polls reported, the Liberals had taken 43 per cent of the popular vote compared with 41.7 per cent in 1963. The Conservatives attracted 32 per cent, a slight drop from 32.8 last time.

The NDP share increased to 16 per cent from 13.2 while the Creditiste and Social Credit portion dropped to eight from 11.9.

Though losing two cabinet ministers, the Liberals gained former works minister Robert Winters, out of politics for eight years, and three Quebec newcomers: Jean Marchand, Pierre Elliott Trudeau and Gerard Pelletier.

Mr. Pearson made majority government the main theme of the campaign. In some speeches he touched on little else.

Works Minister McIlraith said in Ottawa that the Liberals "failed totally" to explain to voters the importance of a majority.

Mr. Douglas said the result proved the election was useless. The voters agreed with him and other opposition members who had made the same point.

The Election By Party Standing

VOTE BY PARTIES

At 12:30 a.m. EST — 35,434 of 51,963 polls

Prov	Total	Lib	PC	NDP	Cred	SC	Others
Nfld	139,728	88,902	45,419	1,614	—	2,785	1,008
PEI	70,639	31,282	37,982	1,375	—	—	—
NS	384,658	157,743	190,757	35,021	—	—	1,137
NB	197,458	91,785	86,958	17,263	1,083	369	—
Que	1,707,296	776,990	371,460	204,058	287,465	—	67,323
Ont	2,426,07	1,050,673	832,521	509,662	1,203	25,962	6,054
Man	155,022	50,831	67,933	30,755	—	5,500	3
Sask	62,434	18,023	27,473	10,879	—	5,977	82
Alta	131,458	36,342	56,552	11,305	—	26,996	263
BC	69,817	21,072	15,721	20,011	—	12,593	420
Y-N	5,659	3,169	2,213	277	—	—	—
Tot	5,350,244	2,326,812	1,734,989	842,220	289,751	80,182	76,290
Percentages		44	33	16	5	1	1

BY GOLLY, HE WENT AND VOTED IN LARDEAU

F. Dumontel of the Annable Block, Nelson, cast his ballot in Monday's federal election.

Mr. Dumontel is a former Lardeau resident who now resides here. He immigrated to the Lardeau Valley in 1905, and became a naturalized Canadian citizen in 1908. He has resided in the Lardeau for many years.

Mr. Dumontel is deaf.

He appeared at the returning office in Nelson early Monday to ask Returning Officer R. V. Walkley where to vote.

He was told that he was not listed on the Nelson voters' list, and was advised that the only way he could vote would be to go to Lardeau.

"By golly, I go, even if I have to get a taxicab," he asserted.

"I learned today that he made it," Mr. Walkley said. "I don't know how he got there, but he voted."

Don't Miss
George Bernard Shaw's
"SAINT JOAN"
To Be Presented by
The Bishop's Company of Burbank, California
on
FRIDAY, NOVEMBER 12th
AT 8:00 P.M.
in
St. Saviour's Pro-Cathedral
(Corner Ward and Silica Sts.)
★
Donation Tickets: Adult $1.00 Student 50c
At Oliver's News or at the Cathedral.

PREMIERE ENGAGEMENT
LAST TIMES TODAY
Matinee 2:00 p.m. Evening 8:30 p.m.
For the first time, the full dimension of opera on film!
THE LA SCALA PRODUCTION OF PUCCINI'S
LA BOHEME
TECHNICOLOR
Tomorrow
BRING THE LITTLE WOMAN... MAYBE SHE'LL DIE LAUGHING!

THIS MOTION PICTURE IS PRESENTED AS A PUBLIC SERVICE
JACK LEMMON
VIRNA LISI
"HOW TO MURDER YOUR WIFE"
CLAIRE TREVOR EDDIE MAYEHOFF TERRY-THOMAS
GEORGE AXELROD
GORDON CARROLL RICHARD QUINE TECHNICOLOR UNITED ARTISTS
CIVIC

COULD AN IDB LOAN HELP YOUR BUSINESS?
Thousands of businesses throughout Canada have used IDB loans to expand or modernize their facilities. If you have plans for your business and require financing, call in and discuss your needs with us.
idb INDUSTRIAL DEVELOPMENT BANK
27 BRANCH OFFICES ACROSS CANADA
KELOWNA, B.C.: 22A The Mall, Shops Capri — Telephone: 762-2035

Poll by Poll Results

Kootenay West

	Cady L	Herridge NDP	Hobson SC	Horswill PC
Beaton	3	12	4	6
Trout Lake	—	—	—	—
Howser	1	8	3	0
Meadow Creek	49	61	31	9
Argenta	4	21	1	0
Lardeau	16	31	27	3
Johnson Landing	—	—	—	—
Kaslo	84	181	96	30
Shutty Bench	13	6	9	5
Mirror Lake	8	14	8	5
Riondel	37	140	57	17
Ainsworth	4	22	20	2
Queen's Bay	2	6	6	1
Balfour	10	34	37	14
Harrop, Longbeach	4	25	63	3
Crawford Bay	17	70	38	10
Gray Creek	7	18	14	2
West Creston	4	8	35	2
Boswell	3	27	20	0
Procter	3	35	55	8
Crescent Bay	12	14	13	5
Willow Point	82	139	109	50
Nelson North Shore	52	72	53	40
Upper Arrow Lake	0	7	0	0
Galena Bay	—	—	—	—
St. Leon	—	—	—	—
Nakusp	211	177	174	50
Brouse	24	71	29	8
Rosebery	1	8	5	3
Hills	1	24	6	2
Sandon	0	5	1	0
New Denver	76	139	20	23
Silverton	9	105	8	8
Slocan City	13	84	41	15
Slocan Park	3	15	2	4
Perry Siding	2	16	4	1
Appledale	0	9	4	0
Vallican	3	37	7	0
Passmore	3	38	3	6
Crescent Valley	4	22	13	2
South Slocan	23	116	37	5
Glendevon, Bird's Ldg.	2	3	7	2
Arrow Park	7	24	23	0
East Arrow Park	13	16	13	1
Graham's Landing	0	10	0	2
Burton	16	54	37	1
Needles	20	43	3	2
Fauquier	8	13	12	4
Edgewood	27	45	25	15
Renata	2	18	5	1
Deer Park	1	0	1	1
Syringa Creek	2	0	8	1
Robson	109	189	86	55
Shirley	20	40	33	5
Blewett	15	49	9	3
Taghum	6	46	19	3
Shoreacres, Tarry's	4	41	3	3
Thrums	8	58	13	7
Brilliant	6	17	6	4
Ymir, Hall Sdg.	19	66	9	7
HB Mines	7	1	1	7
Salmo	97	255	142	58
Sheep Creek	0	2	0	0
Emerald Mine	20	38	9	13
Reeves-McDonald	11	43	14	10
Erie	10	23	11	6
Park Siding	5	13	6	1
Fruitvale	149	370	299	72
Beaver Falls	25	87	56	7
Montrose	67	155	124	41
Columbia Gardens	15	22	20	9
Waneta	2	0	4	2
Castlegar	231	418	285	114
Kinnaird	189	387	276	110
Blueberry Creek	14	81	26	8
China Creek	32	86	49	25
Oasis	34	59	81	10
Tadanac	63	32	23	36
Annable	101	87	75	13
Warfield	285	210	142	130
Beaver Bend	133	89	50	59
Paterson	3	12	2	5
Casino	0	13	22	3
Nelson	1304	1491	790	514
Nelson Rural	63	79	54	31
Rossland	412	718	341	172
Trail	1317	1480	1212	600
Totals	5542	8546	5490	2483

Okanagan-Boundary

	SC Emery	L Howard	PC Pugh	NDP Turner
Beaverdell	35	37	27	40
Bridesville	26	6	14	21
Cascade	52	43	34	50
Grand Forks	204	244	200	374
Greenwood	183	73	66	169
Midway	33	40	53	65
Rock Creek	44	31	31	41
Totals	527	474	425	760
Riding Totals	7411	6211	9384	7488

Kootenay East

	L Byrne	SC Kennelly	PC McFarlane	NDP Patterson
Flathead	—	—	—	—
Crowsnest	8	3	1	7
Harmer	12	10	5	21
Michel	76	17	24	102
Natal	162	49	38	255
Sparwood	67	24	23	62
Hosmer	12	12	8	13
Fernie	589	312	234	416
Elko	25	22	8	9
Baynes	8	6	5	3
Grasmere	17	12	8	12
Roosville	32	6	6	7
Waldo	7	12	3	11
Newgate	—	—	—	—
Galloway	34	19	13	31
Jaffray	26	34	10	58
Wardner	11	23	4	21
Mayook	21	1	2	4
Bull River	10	9	9	12
Fort Steele	16	15	18	5
Wasa	11	27	5	6
Ta Ta Creek	16	14	7	11
Skookumchuck	12	7	7	9
Canal Flats	72	60	27	57
Fairmont Hot Sp.	0	9	12	1
Windermere	59	27	50	46
Athalmer	33	19	17	29
Mineral King Mine	30	2	6	18
Invermere	189	113	112	64
Wilmer	11	44	50	7
Radium Hot Springs	77	30	35	29
Wilder's Camp	—	—	—	—
Edgewater	50	63	36	36
Brisco	—	—	—	—
Galena	9	28	4	5
Castledale	6	38	3	12
Parson	48	41	33	27
Golden	422	337	215	174
Leanchoil	15	6	14	1
Field	59	57	40	42
Moberley	5	7	5	2
Forde	5	5	8	5
Donald	20	21	21	14
Blaeberry River Cp.	2	7	2	1
Kinbasket Lake	6	0	0	0
Beavermouth	—	—	—	—
Lumberton	7	8	6	4
Moyie	6	24	5	12
Yahk	25	28	10	22
Kingsgate	13	6	4	0
Kitchener	—	—	—	—
Arrow Creek	—	—	—	—
Canyon	44	75	24	41
Lister	41	46	29	35
Erickson	113	71	69	66
Creston	582	540	339	330
Wynndel	63	102	56	31
Sirdar	9	12	11	5
Sanca	15	6	6	6
Kootenay Orchards	65	117	49	95
Cranbrook	989	912	529	711
Wycliffe	15	26	13	22
Marysville	21	41	10	57
Chapman Camp	99	50	50	123
Happy Valley	41	24	14	96
McDougall	92	33	33	89
Ritchie Townsite	72	39	31	78
Kimberley	447	300	180	703
Meadowbrook	31	33	20	88
Rogers Pass	13	9	15	12
Totals	5343	4238	2734	4700

No Rhyme or Reason Says Stan Horswill

"My congratulations to Bert Herridge," said defeated Conservative candidate Stan Horswill Monday night. "Nobody called it the way it went. There was no rhyme or reason either Federally or in Kootenay West." As could be expected, Mr. Horswill was feeling low. He had just been soundly defeated by NDP frontrunner Bert Herridge, and had not compiled a sufficient vote to ensure the return of his deposit.

"We fought a hard battle," he said. "I don't know what we did wrong, but one thing for sure, I'll be back."

He extended his thanks to his workers, and to those who voted for him. "We are all primarily interested in Canada as a whole, and to West Kootenay in particular, and I am sure that all of the candidates felt this same way."

Student Tickets
For
J. M. Concert Series
Sold at all schools or 352-3344

CASTLE Theatre
Castlegar, B.C.
Tonight and Wednesday
7:00 and 9:00 p.m.
"GOLDFINGER" (Color)
Sean Connery, Honor Blackman
CARTOON

YOUR DOCTOR'S PRESCRIPTIONS
DISPENSED PROMPTLY
While You Wait
Or by Delivery
SAMPLE'S
NELSON PHARMACY LTD.
"Your Fortress of Health"
Phone 352-2313
100 Baker St. Nelson

SIX OF 62 SURVIVE CRASH

CINCINNATI, Ohio (AP) — An American Airlines passenger jet with 62 persons aboard crashed into a hillside during a downpour Monday night. Police said six were known to have survived. The fate of the other 56 was not known.

How Prominent Candidates Fared

By The Canadian Press

How prominent candidates fared in Monday's election:

Transport Minister Pickersgill re-elected to his sixth term in Bonavista-Twillingate, a Newfoundland riding he has represented since 1953.

Fisheries Minister H. J. Robichaud re-elected in Gloucester, a seat he has held since 1953.

J. Angus MacLean, former Progressive Conservative fisheries minister, elected in Queens—his sixth victory with no defeats.

Labor Minister Allan MacEachen re-elected in Inverness-Richmond. He was elected there in 1953, 1957, 1962 and 1963, losing in 1959.

Hugh John Flemming, former Conservative forestry minister and New Brunswick premier, re-elected in Victoria-Carleton.

Health Minister Judy LaMarsh re-elected in Niagara Falls.

Finance Minister Walter Gordon re-elected in Toronto Davenport, defeating three opponents, including William Kashtan, leader of Canada's Communist party.

Defence Minister Paul Hellyer re-elected in Toronto Trinity.

George McIlraith, minister of public works and MP since 1940, re-elected in Ottawa West.

External Affairs Minister Paul Martin re-elected in Essex East, winning his 10th consecutive general election since 1935.

Howard Green, former Conservative external affairs minister, lost a tight race to regain Vancouver-Quadra.

Harold Winch, veteran of the NDP and the CCF, was re-elected for a sixth consecutive term in Vancouver East.

Northern Affairs Minister Laing re-elected in Vancouver South.

Lucien Lamoureux, Liberal deputy Speaker in the last Parliament, re-elected in Stormont for third term.

Frank McGee, minister without portfolio in the Diefenbaker government, defeated by Liberal Robert Stanbury in his attempt to regain York - Scarborough.

Privy Council President Favreau, Quebec Liberal leader criticized in the Dorion report, re-elected in Montreal Papineau.

Creditiste Leader Real Caouette re-elected for fourth term in Villeneuve.

Independent candidate Guy Marcoux, the accuser in the Affair of the Six, defeated by a Liberal in Quebec-Montmorency.

Gilles Gregorie, Creditiste deputy leader, re-elected in Lapointe.

Industry Minister Drury re-elected for his third term in Montreal St. Antoine - Westmount.

Michael Starr, former Conservative labor minister, re-elected in the constituency of Ontario.

Postmaster - General Tremblay re-elected in Matapedia-Matane.

Minister Without Portfolio Jean - Luc Pepin elected in Drummond-Arthabaska for second term.

Prime Minister Pearson re-elected for eighth time in Algoma East, defeating TV personality Joel Aldred.

Trade Minister Mitchell Sharp re-elected in Toronto Eglinton, turning back bid by Dalton Camp, Conservative national association president, for Commons seat.

Mines Minister MacNaught defeated by Conservative David MacDonald in Prince.

Robert Winters, former Liberal works minister, elected in York West.

David Lewis, deputy NDP House leader in 1962-63, elected in York South.

Revenue Minister E. J. Benson, former commerce professor at Queen's University, re-elected in Kingston.

Conservative J. Patrick Nowlan, son of the late George C. Nowlan, former Conservative finance minister, elected in Digby - Annapolis - Kings, his father's old seat.

Yvon Dupuis, former minister without portfolio, defeated by Conservative Paul Beaulieu in St. Jean - Iberville - Napierville.

Robert Cliche, Quebec NDP leader, beaten by Liberal Jean-Paul Racine in Beauce.

Justice Minister Cardin re-elected for his seventh term in Richelieu-Vercheres.

State Secretary Lamontagne re-elected in Montreal Outremont-St. Jean.

Associate Defence Minister Cadieux re-elected for his third term in Terrebonne.

Liberal newcomer Gerard Pelletier, former editor of Montreal La Presse, elected easily in Montreal Hochelaga.

OOPSY- IT'S JUST UNDER THE LINE for the man guiding this section of barge being moved by Foundation Dravo to the Arrow Dam site at Castlegar along the Brilliant-Robson road. Cars lined up behind the huge load as the men carefully lifted lines crossing the highway.—*Daily News photo.*

Artificial Criteria Charge Levelled

CRESTON — The Board of Trade has levelled a charge of "artificial criteria" at qualifications used in determining whether or not Central Okanagan should be termed a "development area." At a recent meeting the board felt that the East Kootenay does not warrant assistance similar to that being given to the Central Okanagan.

Criteria demands that the average yearly wage be at least 10 per cent below the national average and that unemployment be 150 per cent above the national average. Mr. Richard H. Vogel felt that the Okanagan figures were largely artificial because of the number of packing shed workers laid off after the season who become unreal "unemployed" statistics.

Mr. A. R. Speers reported on grants for a development area.

A grant of one-third of the total cost of a plant and equipment on a capital investment of between $10,000 and $250,000.

Of one-quarter on investment of $250,000 to $1 million.

Of one-fifth on investment of $1,250,000 (to a total grant of $5 million). The grants are payable in cash on approval; 20 per cent at the end of the year and 20 per cent at the end of the second year. Grants are also available to existing industry for expanding or modernizing. Development areas may also receive fast depreciation incentive rates for service industry, visitor facilities and retail outlets.

The East Kootenay includes the area south of Edgewater to Creston, and east to Elko.

Name Skyway Crash Victim

CRESTON — The name of the victim who was killed last Wednesday on the Creston-Salmo Skyway was released Wednesday, Nov. 3, by the Canadian immigration officials.

Recently released from United States immigration custody at El Paso, Texas, the deceased was identified as Lorne Lee Fisher, alias "Ames", aged 36. Survivors are not definitely known at this time.

Mr. Fisher was a passenger in the car driven by Ian Alex Roberts, of Cranbrook, when the car skidded on a patch of "black ice" and the deceased was last seen going for the car door. Mr. Fisher was found lying beside the open door, dead, when the car finally hit dry pavement and stopped.

A coroner's jury, held last Thursday, with W. Jordan, foreman; Archie Carter, Eli Chernoff, Lionel Ross, Jacob Wurst, Ernest Fry and John Faynor the jury, was adjourned with an open date for reconvening.

Jaycee Vote Taxi Service

The Jaycees vote taxi service was out five cars strong Monday to help Nelson residents exercise their ballot - casting franchise, and a total of 74 people were transported to the polls in the city.

"People really apreciated it," said Al Harvey, chairman of the "get out and vote committee" who conveyed an expression of thanks on behalf of the Junior Chamber of Commerce organization to dealers for donations of cars.

"We would also like to thank all those who contributed their time and effort to the tremendous success of the project," Mr. Harvey added.

A total of 133 miles were covered in the vote service, with some 44 calls received. The Jaycees also plan to lend a transportation hand at the forthcoming December elections.

POLLEN FROM FIELDS

Cereal grain fields are a major source of ragweed pollen.

MARIANNE APARTMENTS
Double and Triple Bedroom Apartments
Immediate Occupancy
All Newly Furnished
Sorry — No Singles Left
Phone
352-3217

REBUILT ENGINES
Replace your car engine with an Allstate rebuilt engine.
● 4000 miles guarantee
● No down payment
● As low as $10 per month.
Call
SIMPSONS-SEARS
Phone 352-5531 Nelson, B.C.

Newspaper Advertising Pays Over and Over

J. M. Concert Series
Starts Nov. 10th at Maryhall, N.D.U.
Tickets $2 and $5 Sutherlands, Olivers, or 352-3344

NEW
YARDLEY
CREAM PERFUME
Instant true fragrance with long lasting effect.
Red Rose, Lotus, White Lavender
$2.75
Mayo Pharmacy
Ltd.
Corner Baker and Ward Sts.
Ph. 352-2813 Nelson, B.C.

AIRLINE
CAREERS
MEN AND WOMEN
To train for Reservationists, Passenger Agents, Hostesses, Station Agents, Communicationists, etc. Good starting salaries, pleasant working conditions, excellent chance for advancement. High school graduates, 17 to 35, get full information today about our training programs. Mail coupon.
Airlines Training Division,
Atlantic School,
Box 231,
c/o Nelson Daily News
Name
Address
City & Province
Phone Age
Education

J. HAROLD N. POZER
D.S.C.
FOOT SPECIALIST
Will be at the
Crown Point Hotel
Friday Night, Nov. 12
6 p.m. to 9 p.m.
Saturday, Nov. 13
8 a.m. to 6 p.m.
Practice limited to treatment of diseases and disorders of the feet of children and adults.
Make appointments by phoning 368-3406 8-10 a.m. or 9-11 p.m. N.N.

EATON'S
VIKING
HEARING AIDS
VIKING'S new hearing aid models will be demonstrated on WEDNESDAY, NOVEMBER 10th, 1965, AT EATON'S HEAVY GOODS STORE IN NELSON.
New features of improved hearing aids:
● Slimmer appearance.
● Less sound distortion.
● Longer battery life.
● Wider fitting range.
● Simplified repair service.
To see these vastly improved hearing aids is simply a MUST for any hard of hearing person.

Stock Quotations

The Daily News does not hold itself responsible in the event of an error in the following lists.

Closing prices supplied by Doherty, Roadhouse & McCuaig Bros., Trail, B.C.

TORONTO STOCKS

INDUSTRIALS		
Abitibi	10.87	11.00
Algoma Steel	62.75	62.87
Alta. Gas Trunk	39.50	39.75
Aluminum	32.12	32.25
Argus	20.62	21.00
Argus C Pfd	12.75	12.87
Bk. of Montreal	60.50	60.75
Bank of N.S.	71.25	71.75
Bathurst Power	24.25	24.87
Bell Telephone	58.62	58.87
B.A. Oil	29.00	29.25
B.C. Forest	22.75	23.00
B.C. Packers A	19.25	20.50
B.C. Telephone	70.25	70.50
Burns & Co.	20.87	21.00
Calgary Power	27.12	27.25
Can. & D. S.	23.75	25.00
Can. Cement	47.50	48.00
Can. Iron	65.50	66.00
Can. Breweries	8.00	8.12
Can. Canners	14.75	15.00
Can. Industries	21.50	21.87
Can. Imp. Bank	62.50	62.75
Can. Pac. Rly.	72.25	72.50
Chemcell	16.00	16.25
Col. Cellulose	7.25	7.50
Cons. Min. & S.	52.50	53.00
Cons. Paper	39.37	39.87
Cons. Gas	14.62	14.75
Crest. Timber	5.50	5.75
Dist. Seagrams	37.37	37.62
Dom. Stores	25.25	25.50
Dom. Electro.	15.87	16.00
Dom. Tar & Ch.	19.00	19.12
Dom. Foundries	28.00	28.25
Dom. Textiles	35.00	35.50
Eddy Match Co.	36.87	37.00
Eddy Paper	13.50	13.75
Falconbridge	108.25	109.00
Fam. Players	25.50	25.87
Fanny Farmer	46.00	47.00
Ford Motor Co.	61.75	63.00
Ford of Can.	160.50	162.00
Gen. Steel Wares	11.00	12.00
Greyhound Lines	12.75	13.00
Goodyear	225.00	227.00
Gt. Lakes Pow.	33.50	33.75
Home Oil A	18.87	19.12
Home Oil B	19.62	19.75
Husky Oil	14.75	14.87
Hudson Bay Co	14.37	14.50
Imperial Oil	54.75	55.00
Imp. Tobacco	14.50	14.62
Ind. Accept.	24.87	25.00
Ind. Minerals	8.00	8.50
Inland Nat. Gas	10.25	10.50
Intl. Utilities	32.00	32.25
Int. Nickel	102.50	102.75
Interprov. Pipe	90.75	91.00
Interprov. Steel	5.12	5.25
Jefferson L.	23.00	23.25
Laurentide	12.50	12.75
Loblaw B	11.12	11.25
Massey Ferg.	34.25	34.37
MacM Powell R	27.75	28.00
Molson Brew A	37.50	37.75
Mont. Loco.	14.75	15.12
Moore Corp.	82.25	83.00
Noranda	53.37	53.50
Ogilvie Flour	14.50	14.75
Pacific Pete	10.62	10.75
Price Bros.	37.50	39.50
Power Corp.	13.62	13.75
Que. Nat. Gas	12.62	12.75
Royal Bank	72.50	73.12
Rothmans	23.50	23.75
Salada Foods	11.50	11.75
Shell Oil	20.62	20.75
Simpsons	30.00	30.25
Southam	39.00	39.50
Steel of Can.	27.12	27.25
Traders Fin. A	12.75	13.00
Texaco	54.25	54.50
Trans Mtn. Pipe	19.12	19.37
Trans Can. Pipe	35.12	35.25
Union Carbide	29.50	29.75
Union Gas of C.	32.50	32.75
Walker-Good.	36.37	36.50
Westcoast Tr.	21.00	21.12
Weston Geo. A	21.00	21.37
Woodwards A	25.00	26.00
Zenith Elect.	2.35	2.40
MINES AND OILS		
Advocate	4.50	4.60
Atlantic Coast	1.43	1.44
Agnico	1.18	1.26
Aetna	1.30	1.40
Aunor	3.60	3.65
Barnat	.71	.75
Banff Oils	7.70	7.80
Bethlehem Cop.	6.00	6.05
Bralorne	4.75	4.90
Brunswick	17.00	17.37
Cadamet	.09	.10
Campbell Chib	5.50	5.65
Can. Delhi	2.80	2.81
Campbell R. L.	20.00	23.25
Cariboo Gold	.39	.42
Cassiar Asb.	12.75	12.87
Central Del Rio	11.75	11.87
Central Patricia	1.92	1.98
Cons. Rambler	1.92	1.95
Chimo	1.55	1.58
Cheskirk	.13½	.14
Coch. Will	3.60	3.65
Cons. Halliwell	.52	.53
Cons. Mogul	3.90	3.95
Conwest	8.05	8.20
Copper Corp.	.73	.74
Cowichan Cop.	.75	.77
Craigmont	11.50	11.62
Denison	39.75	40.00
Dolson	.82	.84
Dickenson	4.85	4.95
East Malartic	1.51	1.60
East Sullivan	9.20	9.25
Fargo	2.66	2.70
First Maritimes	5.30	5.40
Frobex	.95	1.00
Great Plains	10.62	11.00
Giant Mascot	1.40	1.45
Gian tYel.	12.50	13.12
Granduc	3.40	3.45
Gunnar Mines	2.07	2.10
Highland Bell	8.70	8.75
Hastings	3.15	3.20
Hollinger	27.25	27.62
Hudson Bay Mg	79.50	80.00
Hydra Ex	.20	.21
Iron Bay	2.27	2.30
Iso	2.22	2.25
Kerr Addison	8.75	8.85
Key Anacon	3.20	3.30
Labrador	.35½	.36
Lake Dufault	15.12	15.25
Leitch	5.90	5.95
Little Long Lac	1.80	1.85
Lorado	1.40	1.43
Madsen	2.45	2.48
Malartic	.62	.65
Mattagami Lake	17.62	17.87
McIntyre	93.50	93.75
McKenzie	.08	.09
Midcon	.56	.57
McWaters	.35	.36
National Pete	2.75	2.80
Northcal	.26	.27
New Hosco	2.65	2.69
New Jason	.07	.08
Norlex	.16	.16½
New Conex	7.95	8.00
Normetal	4.90	4.95
New Cones Wts.	3.90	3.95
Northgate	8.05	8.15
Opemiska	9.40	9.45
Orchan	4.85	4.90
Petrol O & G	.70	.71
Explor.	.18½	.19
Pickle Crow	.29	.33
Pine Point	81.50	83.00
Permo Gas.	.25	.25½
Place Gas	1.50	1.53
Placer	24.25	25.00
Patino	12.12	12.50
Preston	11.25	11.37
Provo	2.38	2.40
Quebec Lithium	3.40	3.50
Que. Manitou	.17	.19
Quemont	11.00	11.25
Radiore	.78	.79
Raglan	2.05	2.06
Rayrock	1.06	1.08
Reeves Mac	2.75	2.80
Roman	8.35	8.40
Rio Algom	19.50	19.62
San Antonio	.16	.17
Sherritt Gordon	6.00	6.05
Sarimco	.19	.20
Silver Standard	1.15	1.20
Siscoe	2.54	2.57
Steep Rock	7.45	7.50
Sullivan Con.	6.00	6.15
Teck Corp.	5.05	5.20
Torbrit	.48	.52
Triad Oil	2.65	2.67
Tribag	2.36	2.38
Union Oil	19.25	19.87
United Buff Add.	.60	.61
United Keno	5.55	5.70
United Oil	.13½	.14
Upper Canada	1.65	1.68
Violamac	3.65	3.70
Wright Harg.	.71	.80
Wilroy	1.90	1.91
West Beav. Lodge	.16½	.20

Vancouver Stocks

INDUSTRIALS		
Growers A	3.60	4.00
Growers B	3.60	3.70
Sun Pub. A	25.00	25.50
Sun Pub. B	25.00	—
Int. Brew B	9.12	9.25
Blue Star	.09	.09½
MINES AND OILS		
Arlington Silver	.43	.44
Canam Cop.	.16	.17
Bethex	.40	.45
Copper Soo	.41	.42
Cons. Standard	.18	—
Crown Silver	.10	.11
Coast Copper	12.50	—
Dolly Varden	.36	.42
Dundee	.35	.38
Endako	14.50	15.00
Dynasty	13.00	13.25
Galaxy Copper	.61	.63
Mt. Washington	.35	.36
Lytton Minerals	.25	.27
Peace River Pete	.20	.22
Pyramid	12.75	13.00
McKinney Gold	.11	.14
New Cronin	.36	.38
Cons. Skeena	.50	.55
New Imperial	1.40	1.45
Trojan	.12	.14
Quatsino	.20	.25
Torwest	.77	.80
Van Tor Oil	.05	—
Western Expl.	—	.12
Utico Mines	1.75	1.79
FUNDS		
All. Can. Com.	6.97	7.64
All. Can. Div.	9.12	10.00
Amer. Growth	5.27	5.76
Can Inv. Fund	4.20	4.61
Col. Mutual	6.27	6.82
Comwlth .Int.	10.91	11.96
Div. Inc. B	6.05	6.65
First Oil & Gas	5.70	6.23
Grouped Income	4.31	4.71
Investors Growth	4.20	4.61
Inv. Int. Mutual	5.78	6.29
Inv. Mutual	5.09	5.53
Leverage	10.18	11.16
Mutual Accum	5.17	5.65
Mutual Bond	8.32	8.72
Mutual Inc.	6.47	7.08
Trans Can. C	8.50	9.25
United Acc.	9.36	10.34

Library a Boon to Grand Forks Readers

Library Founded by Mrs. Marjorie Reynolds

VOLUNTEER LIBRARIAN Mrs. J. W. Hammond at work in the Grand Forks library which has been established in its present quarters since December, 1964, as part of the Boundary Museum building. Serviced by volunteer labor, the library is open to the Grand Forks public four days a week for approximately two hours a day. Instigator of the library was Mrs. Marjorie Reynolds, left, with Mrs. Hammond in the children's section. A mezzanine houses further shelves of books. In the picture showing Mrs. Hammond, a plaque on the wall beyond commemorates the founders of the library "and especially Mrs. Marjorie Reynolds, librarian, 1947 to 1964."

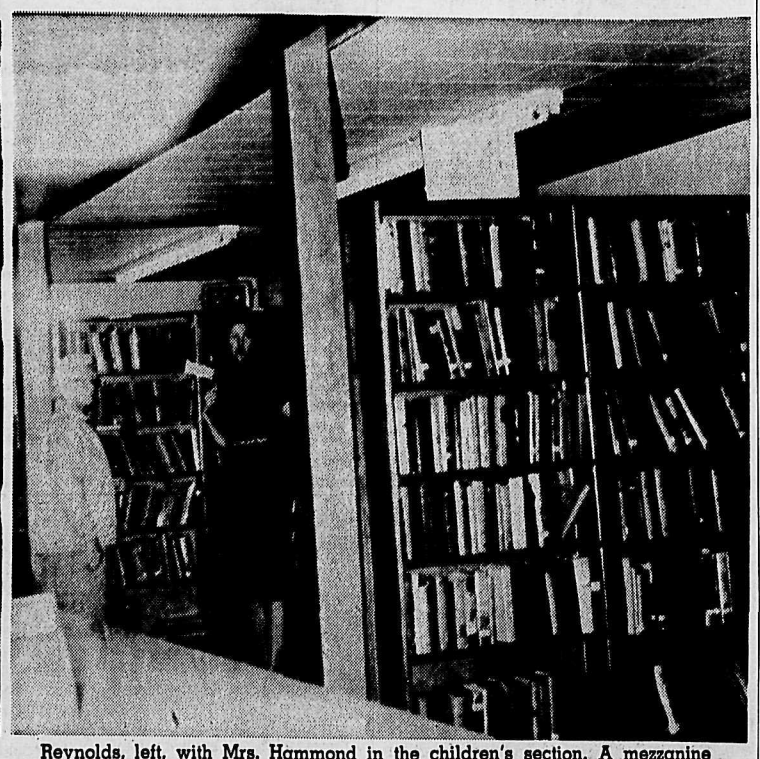

GRAND FORKS—Grand Forks Library, situated in its new setting since December, 1964, honors a woman who provided the main force in starting and building up the book centre to its present status.

Mrs. Marjorie Reynolds' name is perpetuated in a copper plaque set in the wall of the bright library section of the building which houses the Boundary Museum as well. The building is fronted by a large lawn and is an immediate attraction to passersby with the museum's ancient fire engine arranged on display in a little summer-house type building.

The plaque commemorates the founders of the library "and especially to commemorate the long and faithful service of Mrs. Marjorie Reynolds", who was librarian from 1947 to 1964.

Now retired from official librarianship, Mrs. Reynolds still helps out in the well-lit, book-lined area. A long, narrow room, with librarians' desks along one wall, the library features partial walls which form alcoves for readers, lined with books. Round well-polished tables and chairs are available for bookworms and drop lights provide good illumination. A mezzanine floor extends the library facilities and adds a modern touch to the compact centre.

Mrs. J. W. Hammond is librarian and the centre is open four days a week for approximately two hours a day.

One of the features of the decor is a tall grandfather clock which served "The Grand Forks Branch of Eastern Townships Bank and the Canadian Bank of Commerce from 1899 to 1961. Alan Clapp is library board chairman.

Hospital Sketch Plans Approved

CRESTON — Creston Valley Hospital proposed sketch plans were accepted by the B.C. Hospital Service in an interview held Oct. 27 between officials of the BCHIS, Ralph Cole, architect, and J. Moffit, administrator of the hospital.

Minor changes in the plans were made in a one-day session of the hospital construction and planning division, and were reviewed by A. W. E. Pitkethley, manager of the division, who stated that, subject to the alterations in the plans being made, he was prepared to advise the finance department of BCHIS that they are acceptable and that pre-construction requirements could be sent to the board of management of the hospital.

Next step in the construction is for the hospital to submit to BCHIS an estimate of the cost of operation of the hospital based on the approved sketch plans. These estimates will be reviewed, and when both parties are in agreement, working drawings of the hospital will commence.

VAPOR QUANTITY

The quantity of water vapor present in the air in proportion to the maximum possible is called the relative humidity.

Re-Appoint Hospital Trustee

CASTLEGAR — G. S. Rust, Kinnaird commissioner, was reappointed for a two-year term on the board of management of the Castlegar and District Hospital by the provincial government.

Mr. Rust is chairman of the West Kootenay Union Board of Health and has headed the health committee of the Kinnaird council for many years.

October Report By RCMP

CASTLEGAR— Castlegar RCMP reported 49 convictions for violation of the motor vehicle act, four for the liquor act, two for false pretenses, two for the game act, two for impaired driving and two for theft during the month of October.

Two juveniles were convicted for theft and one other for joy riding in a car without permission of the owner.

The RCMP answered 195 complaint calls during the month.

Grand Forks Arena Having Busy Time

GRAND FORKS — The Grand Forks arena hasn't had a moment of peace and quiet since its official opening ten days ago.

The student and adult skating periods on Thursday, Friday and Sunday afternoons saw over 300 skaters attend each session. The hockey teams have had full attendance of all players and on Saturday night the "Eagles", the rep team, defeated their younger opponents, the Juveniles, 6-3 in an exhibition game.

In anticipation of large crowds for the hockey games, benches, which can be used during the off-season for stage shows, are still being made. An architect is to be consulted about future seating arrangements in the arena.

Al Tomiuk, Christina Lake golf pro, has been appointed assistant to arena manager Ace Talarico. Ace has secured "rink rats" to assist with the ice cleaning. The new ice cleaning machine, similar to one now being used in Nelson, has arrived and will be put into immediate use.

Ready Hospital Sketch Plans

CRESTON — Creston Valley Hospital expansion plan progress was reported by Administrator J. Moffitt. Sketch plans submitted last Wednesday were approved by the Hospital Construction and Planning Division at a meeting in Victoria which brought about minor changes in the plans. An estimate of the cost of the operation of the hospital based on the approved sketch plans will now be sent to BCHIS. Working drawings of the hospital may commence when an agreement is reached.

Hospital Plans Expansion Bylaw

CASTLEGAR — The management of the Castlegar and District Hospital hope to present the major expansion bylaw to the ratepayers of the hospital improvement district at the same time as the December 11th municipal elections.

Hospital administrator, Angus Haines, who reported this, also said that an agreement has been reached with BCHIS on the preconstruction operating estimates for the expanded facility. Mr. Haines said this agreement allows preparations for presentation of the bylaw to the ratepayers to proceed.

With regard to the temporary addition of 10 beds to the present hospital, Mr. Haines said working drawings and specifications for the addition were reviewed by the board last Thursday evening and these are now being submitted to BCHIS for permission to call tenders.

Plan Action Against Cycles

CASTLEGAR — Castlegar RCMP have announced that they will start to take action and charge offenders if cyclists continue to disobey cycling rules.

Police stressed the danger of cyclists riding at night without lights on their bikes and the inconvenience to pedestrians when they ride on sidewalks. Cyclists should lear the proper traffic signals and obey the law as motorists.

Police also warned of the danger to children hitch-hiking on the way home from school. As it gets dark early in the evening, motorists cannot see them until almost upon them.

It is better to learn the safety rules and obey them, than to be sorry later on for not doing so.

Forest Fires Decrease in 1965

Forest fires across Canada from April to the end of September this year, damaged some 524,000 acres, a big drop from the 1,964,000 acres swept by fires in the same period in 1964, according to Department of Forestry of Canada estimates.

This was despite 528 fires affecting about 40,000 acres during September, 1965, compared with 242 fires over 1446 acres in the same month last year.

The number of fires for the season this year was 6954, slightly higher than the 6639 fires recorded from April to September, 1964.

Fire losses for September 1965 included 19 fires over 2000 acres in the Yukon and NWT, as against two fires affecting one acre in the Territories in September 1964.

The national forest fire estimate for August, 1965 was 1025 fires hitting some 235,000 acres.

JOLLY TIME POP CORN
Pops Better Tastes Better

Hospital Group Hears Report

NAKUSP — The Hospital Auxiliary met Thursday evening at the home of the president, Mrs. O. Scheeler, with 21 members present.

Various schedules of the organization were reported.

The Auxiliary decided that with eight new chairs the table would have to be refinished in the staff dining room. Curtain rods are now all installed in the maternity ward, and the redecorating and modernization of the nursery is nearly completed The annual hospital shower held late in September was the most successful in years.

Show Case convener, Mrs. Rushton, had purchased more wool and other articles to be placed in the showcase.

Christmas cakes have been baked and will be decorated in November.

A committee has been appointed to look into the possibility of larger quarters for the Thrift shop, due to the ever-increasing stock. The committee and the executive have been given authority to look for a place and if a satisfactory place and price are found the committee was impowered to act on same. The shop will be open from 10:00 a.m. to 4:00 p.m. on Saturdays from now till the Christmas season.

Mrs. J. Williams will assist in preparing selections for the auxiliary which will join in the Carol Festival.

Mrs. Scheelar was winner of the booster. Hostesses were Mrs. Harrison and Mrs. Dupuis.

Next meeting will be held at the home of Mrs. Meade.

Over 65 and want more out of life? Investigate an Annuity.

A. Zuk
Representative
NELSON
Tel: 352-2821

Life on "just enough" income can be a frustrating and dull existence. Yet it's the life led by many people to-day who live on a limited pension. Extra money from interest and dividends on their few investments can help. But in many cases it's still not enough to really enjoy life. Selling investments for cash is a temporary solution but in the long run it means less income and more money worries.

The answer is an annuity. It scientifically combines interest and capital to provide a guaranteed income for life. It banishes stock market worries. Gives peace of mind. How much income an annuity will provide depends on many factors. Your age, for example, and the kind of annuity you buy. One popular type would give a man age 70 who deposits $10,000, an income of $1,248 a year as long as he lives. For information on an annuity to fit your needs just call the Manufacturers Life representative.

MANUFACTURERS LIFE
INSURANCE COMPANY

11-65

NOW!
get it...

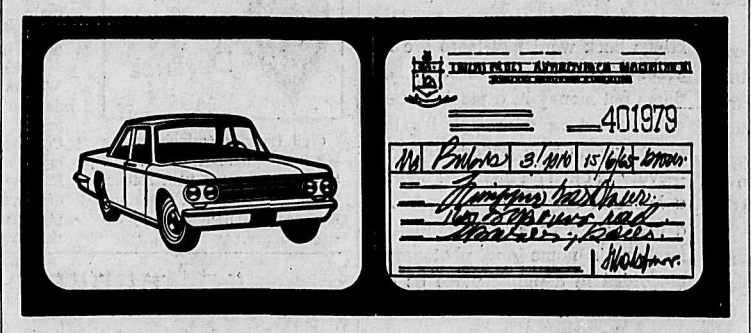

with cash in advance through a low-cost
Royal Bank termPlan loan

When you're planning to buy any major item — a car, furnishings, fridge, washer, dryer or other valuable appliance — borrow everything you need, first. Then you'll be free to shop whenever and wherever you please. A low-cost Royal Bank termPlan loan gives you the cash in advance, placing you in the key position to select the best value. Life-insured for estate protection; easy to get; fast, confidential service (frequently under 24 hrs.); and you don't have to be a regular Royal Bank customer to qualify.

Visit your nearest Royal Bank branch today . . . there's one in your neighbourhood.

Check against other loan plans available: see how low-cost termPlan really is:

Typical amounts:	*Convenient periods:*	*Monthly repayment:*
$ 500.00	12 months	$ 43.93
$2000.00	30 months	$ 75.44
$3600.00	36 months	$115.73

ROYAL BANK

Nelson Branch — J. N. Cornborough, Manager
Cranbrook Branch — E. D. Teetzel, Manager
Creston Branch — R. I. Phinney, Manager

MENU Magic from the TEST KITCHEN

Luncheon Treat

Hot sandwiches are more inviting than cold ones this time of year . . . and they're almost as easy to fix. Here's one combining a 7-ounce can tuna fish with ½ cup shredded Canadian Cheddar Cheese and just enough mayonnaise to moisten. Spread on buttered hamburg rolls, top with a tomato slice and sprinkle with additional shredded cheese. Broil until bubbly and serve with tall glasses of cold milk.

More Milk

Here's a delicious way to get extra milk into the breakfast menu. Serve any of those ready-to-eat cereals the youngsters love, with milk sweetened with maple syrup. For an added treat top the cereal with fresh apple sauce as well.

Dinner Special

Next time you're serving ham in any way shape or form, serve it with glazed apple rings. Melt ¼ cup butter in a heavy frying pan and stir in 1 cup of lightly-packed brown sugar. When bubbly, add apple rings and cook over very low heat until just tender. Large tart cooking apples are best for this and keep the apple rings fairly thick.

Holiday Preview

As a special treat some night soon, serve festive ice cream. Start with 1 quart of vanilla ice cream, softened slightly with an electric mixer. Then fold in ¾ cup each of well-drained mincemeat and cranberry sauce. Freeze until firm. That's all there is to it!

Deluxe Apple Pie

Sneak some peanut butter into the next apple pie you bake and just listen to the applause. Combine ½ cup lightly-packed brown sugar and 1 cup all-purpose flour. Cut in finely ½ cup chilled butter then mix in ¼ cup peanut butter. Sprinkle this crumbly mixture over an unbaked open-face apple pie, then bake as usual. MMM . . . good with ice cream too!

Pineapple Cabbage Toss

Coleslaw enthusiasts take note of this new dressing: Blend together 3 tablespoons vinegar, ½ teaspoon salt, a few grains pepper, 1½ tablespoons sugar and ¼ teaspoon dry mustard. Stirring constantly, gradually add this mixture to 6 tablespoons evaporated milk. Chill and toss with 2 cups shredded cabbage and ¾ cup well-drained crushed pineapple.

Prepared by the Home Economists of THE CANADIAN DAIRY FOODS SERVICE BUREAU
30 Eglinton Ave. E., Toronto 12, Ont.
(2) Nov.

Nelson Daily News

Established April 22, 1902 — Nelson, B. C.

Published by the NEWS PUBLISHING COMPANY LIMITED, 266 Baker Street, Nelson, British Columbia, mornings except Sundays and holidays in the centre of the Kootenays with the largest daily circulation in the interior of B.C.

Authorized as Second Class Mail, Post Office Department, Ottawa, and for Payment of Postage in Cash.

MEMBER OF THE CANADIAN PRESS

MEMBER OF THE CANADIAN DAILY NEWSPAPER PUBLISHERS ASSOCIATION

MEMBER OF THE AUDIT BUREAU OF CIRCULATIONS

The Canadian Press is exclusively entitled to the use for republication of all news dispatches credited to it or to the Associated Press or Reuters in this paper and als the local news published herein.

Tuesday, November 9, 1965

Jurist Goes Afield on Foreign Policy

In a public lecture last week Justice William O. Douglas of the U.S. Supreme Court ventured afield from the realm of jurisprudence to opine that this nation cannot win a military victory in Viet Nam.

Although he expressed support for the president and for "our boys" in Viet Nam, he said the solution of that conflict is not a military one and only Asians can save Asia.

Americans will be the first to insist that any individual has the right to express his opinions, whatever they may be, and as an individual the associate justice has done just that. Americans also recognize that Mr. Douglas is an appointed member of the judicial branch of this government and is not an elected representative of the people or an administrative appointee in the conduct of government policy. Thus, we are able to evaluate his remarks for what they are.

To those who understand our governmental organization less well and particularly to the Communists with whom we are engaged in Viet Nam, the significance of the jurist's remarks may well be misleading. Conceivably they will be regarded as a measure of the lack of American will to support the government in its Viet Nam operations. Such a reading can expectably bolster the Communist will to resist and to continue its unyielding course of aggression in Southeast Asia.

Certainly Mr. Douglas would not intentionally undermine the efforts of this nation in its course of action nor the will of our fighting men on the scene. Yet his words could have such effect.

The right of his expression is undeniable, but the wisdom of his remarks as a public figure is questionable.—*Spokesman-Review.*

New Canadians at Work

A recent study by the Economic Council of Canada reveals that the postwar wave of skilled immigrants was felt more strongly at top levels of construction than in any other professional group.

The latest census taken in 1961 shows that new arrivals into Canada accounted for one of every three architects, draftsmen and mechanical engineers. Postwar immigrants accounted for one of every four electrical engineers.

The report, issued recently, points out that Canada ended up on the 'plus side' of the so-called brain-drain.

During the 1950-63 period, an average of about 9800 professional and skilled workers emigrated from Canada to the United States.

But during the same period this country actually experienced a substantial net gain of the total international movement of workers, the losses to the south of the border were more than offset by an average annual immigration into Canada of some 26,000.

Taking the entire picture into consideration, the postwar immigrants accounted for only 12.6 per cent of the total employed in professional occupations, which was about the same as they represented in the over-all labor force.

This would indicate that the construction and building industries proved a much greater attraction for highly-skilled new Canadians than any other field of work.

Dropping down on the scale of skills, the postwar immigrants at 1961 accounted for about half of Canada's cement and concrete finishers; two-fifths of all bricklayers and stone masons; one-third of the plasterers.

This again was much higher than the average, where immigrants at this level of skill accounted for about 11.6 per cent of the total labor force.

Over the period under review, slightly more than half of the professional and highly-skilled workers came from the British Isles. About one-sixth of the total were Americans.

The report did not include the number of laborers and unskilled workers, which have entered the construction activity in large numbers. Nor is there any breakdown during the past four years which has seen a vast change in the immigration picture.

The study breaks down the value of these people in dollars and cents of training.

"It may be conservatively estimated that it would have cost $532,000,000 (1961 prices) for Canada to have duplicated the additional university instruction, books and facilities for the education of professional workers arriving in this country during the period 1953-1963.

"Emigration from Canada to the United States accounted for an outflow of about $292,000,000, leaving an estimated net gain of $240,000,000 by the movement."

The study, of course, cannot estimate the value of fringe productivity that flowed in the wake of these new arrivals. New homes, new furniture, new cars, and almost every other essential had to be purchased upon arrival.

This in turn played a major role in the nation's prosperity during the early part of this decade.

The construction industry has always supported a policy which would see an influx of men and women who can be fitted into the changing economic scene.

This latest report proves the point.—*Journal of Commerce.*

Rogue's Gallery

A Canadian visitor to Moscow brings back word that there are no ticket collectors on buses there. Bus riders put money in a machine and get a ticket as a receipt. It's the honor system with added incentive —every so often an inspector boards a bus and anyone caught without a ticket suffers the "punishment of having his name and photograph placarded in a public place as an example of a poor citizen."

Now there's an idea. Just imagine what might happen to our driving habits if a "Gallery of Poor Drivers" were one of the attractions on the Mall. "This is Mrs. Hopeful Fender, who backed out of her driveway, left turned from the right hand curb without signalling and drove 25 miles an hour in the left lane of the Queensway . . ."

But that's not all. There should be a gallery for careless pedestrians, litterbugs, men who don't hold doors for women, women who don't say thank you when men do hold doors for them, people who arrive late at the theatre, who borrow books and never return them, who move into 500-unit apartment buildings and never give their apartment number as part of their address . . . —*Ottawa Journal.*

Africa's Brotherhood of Races

One white man who seems to understand African nationalism is Malcolm MacDonald, former British high commissioner to Canada and now London's representative in Kenya. A Canadian Press reporter who interviewed him in Nairobi describes his refreshing point of view.

By JOSEPH MacSWEEN

NAIROBI, Kenya (CP)—Listening to Malcolm MacDonald, you get the feeling that here is a man who has truly broken the color barrier and understands the brotherhood of the races.

"Africa is very different from Canada, Europe and Asia where I spent my earlier years," said the medium-size man with the white hair and the ready smile.

"But the Africans are fundamentally, of course, the same as the rest of us, with their strong points and their weaknesses.

"One is dealing with other members of our great human family and it's all very enjoyable."

"Enjoyable" is a key word because MacDonald, British high commissioner to Kenya and son of the late prime minister, Ramsay MacDonald, brings to diplomacy a light-hearted flair that has delighted millions.

The career of MacDonald, 64, must be unique in several ways but—to mention recent years—he has served as governor, governor-general and high commissioner to Kenya, which attained Uhuru (freedom) in December, 1963. And recently he took on the additional job of special representative to several other Commonwealth countries in East and central Africa.

SPELLS CREDO

While some people might regard those jobs in descending order of importance, MacDonald does not. He spelled out this political credo in Asia years ago:

"Colonialism is a bad system of government. The attack on it is right in principle. Western rule could never have been anything but a passing phase. . . ."

That thought obviously would have much appeal for peoples of many hues—particularly of non-white hues—but the unorthodox diplomat has also done things like forming heady friendships with skull hunters, holding hands with girls in topless tribal dresses and walking on his hands at Ottawa parties.

MacDonald, former British cabinet minister, has had numerous appointments since he served as high commissioner to Canada during the Second World War. Of his present assignment he said:

"One of the particular pleasures is having association with a very great man like President Kenyatta, who is giving tremendous leadership to Kenya and East Africa.

"But he's also got a very good team of ministers. What a success they are making of their first few years of independence!"

RETURNED THIS YEAR

McDonald arrived in Kenya as governor in January, 1963, at an uneasy period following Mau Mau troubles and political turmoil, to the strains of "Macdonald's awa' tae the wars."

He later served a brief period as governor - general following independence and returned in January this year to Kenya, now as high commissioner to the new republic. He was greeted by Kenyatta as a "true friend . . . who has given us his friendship and, at times of strain, support."

His was the first important diplomatic appointment of Harold Wilson's Labor government —of the party that disowned him when he followed his father into the National government in the hungry years of the Depression. The MacDonalds by that act were regarded as Socialist renegades.

It was Prime Minister Winston Churchill, a Tory, who appointed MacDonald in 1940 to the Canadian post where he served for five years.

MARRIED CANADIAN

"I am very glad to be associated permanently with Canada, where I lived for those five happy and fascinating years," said MacDonald in an interview here. I married a Canadian girl, my child and step-children are half or more than half Canadian, and our home is in Rockcliffe Park, Ottawa."

Mrs. MacDonald, the former Audrey Fellowes Rowley, and the children were spending school vacation in Ottawa.

MacDonald held the British health portfolio at the time of his Canadian appointment and the fact a cabinet minister was selected was taken as recognition of Canada's war effort and growing stature in world councils. He found time to write a book about the Canadian north and another about Quebec birds.

MacDonald's first cabinet post came when he was only 34 years old. His political - diplomatic career now has covered more than 40 years, including a period as high commissioner to India and commissioner-general in Southeast Asia.

He was credited by Sir Alec Douglas - Home, former Tory prime minister, with averting war in Laos and has smoothed the dissolution of old empires in India, Malaysia, Indonesia and Indochina, as well as helping to stop bloody strife in Kenya.

In MacDonald's own smiling words, "I'm a sort of Afro-Asian with a lot of Scottish blood—and that permanent association with Canada."

Voice of French Canada

This is a selection of editorials on current topics, translated from the French-language press of Canada.

Montreal Le Devoir — In the present election campaign, all parties recognize that the problem of Canadian unity is one of the most crucial. All proclaim that equality of the country's two founding nations is the key to the sought-for unity. . . .

The main element of this sought-for equality seems to be a true association of Canadians of both languages in the operation of the federal government. This association must exist on three distinct levels.

1. At the level of legislature, the House must be formed on the principle of "rep by pop." But, with a federal system such as ours, it would be necessary to temper acceptance of this principle with constitutional measures aimed at making the upper house, the Senate, into an organ which would represent the interests of ethnic groups. . . .

2. At the level of executive power, the cabinet, each group must really be associated with the running of affairs. This means the cabinet must have equally strong men from each group. . . .

3. At the civil service level, each group must be able to participate, using its own language. The civil service has long been an Anglo - Saxon preserve. . . .

A second condition of true equality involves the recognition of the rights of the French language throughout the country, at least in large public institutions. This applies to all federal government groups and services but is not limited to that government.

French must have life and expression in provincial government-based public institutions, especially in the judicial, school and government fields. . . .

A third element of this equality is acceptance of Quebec's special position as a point of support, the hearth of the French fact within this federation.

In a bi - national country such as this one . . . it is understandable that the great majority of French - Canadians, who live in Quebec, want to give the government to which they are closest greater responsibility. . . . It is equally normal for English - speaking Canadians to hand over certain tasks to the "national government." . . . Some people see a danger of balkanization in this view. That's because they don't sufficiently distinguish the difference between Quebec and the other provinces. They still believe the two ethnic groups can live together under a strong central government. . . .

It is time English Canada stopped imagining that this "latest fever" will pass like the preceding ones.—Claude Ryan. (Oct. 27)

Moncton l'Evangeline—. . . The Liberal Students' Federation of Quebec has adopted a resolution asking that French be made a priority language in Quebec.

And Pierre Laporte, the cultural affairs minister, announced that his government was working on such a law. The reason given was that bilingualism is the main cause of the degeneration of French in Quebec and that French-Canadians can count on no one but themselves to help maintain the quality of their language.

This reasoning is fully justified to a Quebecer. In a province with a 90 - per - cent French majority, it is quite natural for that tongue to have priority. But for other French-Canadians living outside of Quebec this is not a good principle. . . .

If Quebec grants priority to the language of its majority, the other provinces can do the same, thus hampering the work of a pack of national organizations, in particular that of the Quebec department of cultural affairs whose job it is to concern itself with French minorities in other provinces.

The decision of the Lesage government therefore does not seem to agree with the policy of his department. . . . There must be better reasons for such a rapid change in attitude toward the French-Canadian family. — **Bernard Poirier. (Oct. 26)**

Trois - Rivieres Le Nouvelliste — Cultural Affairs Minister Pierre Laporte's proposal that French be made a priority language in Quebec should be studied deeply. The idea spreads gradually, enthusing some and astonishing others. This would in no way represent a step toward French unilingualism, the minister said. This is all that was needed to reassure those who cannot stand the idea that Quebec might seek to place itself on the same level as other provinces linguistically. . . .

He (Mr. Laporte) said he hoped for the adoption of a law which would give French priority and asserted that it is time to give French its due place within the spheres of government and business. What would be interesting to know is how Mr. Laporte sees the practical application of such legislation—what exactly is the significance of French priority in administration and in daily dealings with people at the shop and the office?

It is easy to agree with the cultural affairs minister when he says French - Canadians must have the right to sign contracts in French, to work in French, to deal with their foremen in French so that life within an enterprise, at the worker's level, will be truly French. It is true that in Quebec there are too many shops where the French-Canadian majority is obliged to earn its living in English. But can the government change anything simply by having the law explain that French has priority? One is allowed to doubt that. . . .

Would not education and diplomatic pressure be more efficient?

The choice we now are making about Mr. Laporte's proposal could be modified when the minister becomes more specific. Let the Quebec government impose French as a priority language in all administrative services and other government organisms, we agree with that. Is it possible to go further? Maybe, but that's something we must take the time to study. . . . —**Paul-mile Plouffe (Oct. 29)**

Ottawa Le Droit—Much to the displeasure of French-Canadians in favor of unilingualism, Pierre Laporte, cultural affairs minister, has stated that Quebec will remain a bilingual province.

Despite a clear statement—the minister spoke of French as a "priority language"—partisans of French unilingualism concluded that French would one day become Quebec's only official language. Having used the word "priority," Mr. Laporte must have felt that there must be a secondary, or, to be less brutal, a second language in Quebec. . . .

Aside from those disagreements which might exist within the provincial cabinet on this subject—if they do exist—Mr. Laporte must be thanked. How can we hope to see justice across Canada, believe in this "true equality" of which Manitoba Premier Duff Roblin was speaking last week, if Quebec, which has always given the example in this field, suddenly backs down?

However, with Mr. Laporte, we must hope that everywhere in Quebec, in private industry as well as in the civil service, French-speaking employees will be able to communicate among themselves and with their employers in French. It is abnormal that in certain plants where more than 90 per cent of the personnel is French - speaking, the language of communication is English simply because the foremen and heads of the service do not know a word of French.

Because of this state of affairs, English now is a "priority" language in Quebec. Hoping for the opposite, or, at least, for absolute equality of the two languages, is therefore not unjust.

For this to come about, Quebec must become master of her economy, as all is based on economics. Mr. Laporte understands this well. "The economy is the basis of everything we want to do," he said. — **Marcel Gingras. (Oct. 28)**

Today in History

By THE CANADIAN PRESS

Nov. 9, 1965 . . .

Labor union leader John L. Lewis organized the Congress of Industrial Organizations (CIO) 30 years ago today—in 1935. The former head of the United Mine Workers of America formed the CIO to rival the American Federation of Labor (AFL) after breaking away from the parent organization due to a policy dispute which resulted in the ouster of the UMW. Lewis, revered by the workers, invented the sitdown strike and other bargaining weapons. The AFL and CIO subsequently merged in the 1950s.

1872 — Thirty-five people were killed in the Great Boston Fire which destroyed 959 buildings and caused $80,000,000 in damage.

1918—Kaiser Wilhelm II abdicated.

First World War

Fifty years ago today—in 1915 — Russian troops captured 3,500 prisoners in an engagement near Kolki on the Styr river; the British destroyer Louis was abandoned in the Mediterranean.

Second World War

Twenty-five years ago today—in 1940—former British prime minister Neville Chamberlain died at his country home at age 71; the British submarine Sturgeon destroyed two German supply boats off English Channel ports.

CIVIL DEFENCE

Civil Defence will give more attention in the next few months to development of light rescue. From point of view of peacetime emergencies this is a highly desirable move.

HUBERT

"Unless that school lunch menu improves, you're looking at a dropout!"

Letters to the Editor . . .

Letters to the Editor on any topic of genuine interest are welcome if they are brief, accurate and fair. They may be published over a nom de plume, but the name of the writer must be given to the Editor as evidence of good faith. Anonymous letters go into the wastepaper basket. Typewritten letters must be double-spaced.

Vietnam War

To the Editor:

Sir — We heard Dr. Pauling's speech and recommendations re the war in Vietnam, also read in the Sun paper October 9, and fully agree with him that all of us must demand an end to this senseless brutality, also agree to the suggestion that Canadians elect a Democratic government on November 8 that will work in the interest of peace and equality if we wish to survive.

Mr. and Mrs. N. Plotnicove,
2232 Wall St.,
Vancouver 6, B.C.
October 10, 1965.

Bighorn Society

To the Editor:

Sir — I have a pamphlet in my possession from a new society calling themselves the B.C. Big-Horn Society claiming to be affiliated with B.C. Wildlife Federation, (This may be so.)

However, the main theme of the pamphlet stresses the need for funds to save our Big Horn, sheep, and urges all those who will get a refund of $5 to send them this money to build up this fund, as they say that the B.C. Fish and Game Department never gets enough money to manage our sheep, yet it has been reported the department has nearly ¾ million dollars in a reserve fund.

They also do not explain how they are going to use this fund to save the sheep (probably a slight oversight).

I have been an active member of the Fernie Rod and Gun Club since 1924, and have seen our game herds dwindle down very fast these last few years, especially our white-tail deer, also our fishing in the Elk River is down to rock-bottom under the present Fish and Game management set-up.

So, therefore I would include in this Big-Horn program, an over-all change in the Fish and Game management program, whereby the owners of the game and fish in the province can have a voice in their management, as under the present set-up this is not possible.

The part that this society is trying to play, is the part that the B.C. Wild-Life Federation should be playing in the scheme of things, as they relate to our national heritage, Fish and Game, yet this organization is silent (why, eh).

The Fernie Club has played its part in this sheep business by locating and informing the public of the plight of the sheep, yet were rewarded by the Game Branch, by the opening of the last game reserve in the Fernie district, over the objection of our organization, and with the approval of the B.C. Federation of which we are a member.

So much for the cooperation on the part of the Fish and Game Department and the B.C. Wildlife Federation.

A. FLEMING,
President, Fernie District Rod and Gun Club.

City Parking

To the Editor:

Sir — With regards to your story of "Tourism Parking Meter Tangle Hits Nelson City Council" I would be pleased if you will allow space for these few lines to clear a matter of misinterpretation on the part of your council reporter.

The word tourism was not used in our discussions, rather the word used was "outside shopper." There is a great distinction between the two. In no way can one who lives beyond the confines of Nelson and who regularly shops in Nelson, be classified as a tourist.

A great part of Nelson's well-being depends upon the regular "outside shopper." It is important therefore that it give due consideration to his needs and that includes providing a proper space for his car while in the city.

It must also be brought to your attention that Alderman MacMillan was also opposed to the motion for increased parking rates and the reduction of parking time.

I sincerely hope that the "News" continues in its fine, conscientious efforts in keeping the public informed about Nelson City Council proceedings.

K. FACCHINA.

Equal Rights

To the Editor:

Sir—It does appear that all candidates in the election are in favor of granting the French-Canadian equal rights, or 50 per cent of the blessings, with the British (English if you prefer) Canadian, regardless of the fact they are only 30 per cent of the population of Canada.

Let us see what the record has to say about equality. Many centuries ago, God chose, or selected, a man, Abraham, to be head of "a great people," and "a nation called great." He bestowed a blessing on this man that was extended to his son Isaac and to his grandson Jacob. Following a bout with an angel, Jacob's name was changed to "Israel", meaning "ruling with God." In due time, Jacob, or Israel, had 12 sons, who became the heads of 12 tribes, with Reuben the eldest, and Joseph the younger, and when the time came to choose one of the 12 to receive the inheritance, Reuben was denied the blessing, which was given to his brother Joseph. In ancient time, as it is today, the custom of giving the inheritance — whether it be a title, a castle, a homestead, or a stump ranch, went to the eldest son, but for some reason, not too clear, this blessing was denied Reuben and was given to Joseph, and it caused considerable confusion among the other 11 tribes, and enmity between Reuben and his younger brother, and ever since, down to the present time, a certain amount of enmity exists between the French-Canadian, the descendants of Reuben, and the British-Canadian, the offspring of Joseph. And whether we like it or not — and some don't — today we are governed by the reigning House of Joseph, with its flag of red, white and blue, and Her Gracious Majesty, Queen Elizabeth, occupying the ancient throne of David.

British people can be very patient, and painstaking, but can show a measure of toughness when anyone gets rude.

"British-Canadian."

TOKYO (Reuters)—A sleep-inducing pillow has been developed in Japan.

Made of foam rubber, it has a tiny electronic device inside which produces sounds resembling rain drops by means of a special neon tube. Running on house current, it produces 70 sound pulses a minute, which the maker describes as monotonous and sleep-inducing.

After a person falls asleep, the sound of rain drops continues throughout the night.

MANY TONGUES SPOKEN

Indians speak more than 800 languages and dialects ranging from Hindi, spoken by half the people, to some spoken by a mere handful.

Extensive Training Helps Practical Nurse Teacher

Practical nursing students at the B.C. Vocational School in Nelson are receiving the benefit of instruction from a nurse who has had extensive training and has seen much of the world during her travels.

Miss M. E. Robertson is teaching the academic portion of the practical nursing program at the school and will follow this up with supervision of her students in associate hospitals at Cranbrook, Kimberley, Creston, Castlegar, Trail and Nelson, where they will receive their practical training.

Miss Robertson, who joined the vocational school staff in September, is a native of Toronto and received her schooling in Ontario, Quebec and B.C. She graduated with a degree of bachelor of science in nursing from University of British Columbia.

She joined the nursing staff of Vancouver General Hospital and later of the medical school associated with the University of Oregon at Portland.

Postgraduate work in neurological and neurosurgical nursing at Montreal's neurosurgical institute followed four and a half years of teaching at St. Paul's Hospital in Vancouver.

She was on the Montreal General Hospital nursing staff and has travelled extensively in Europe and the Middle East.

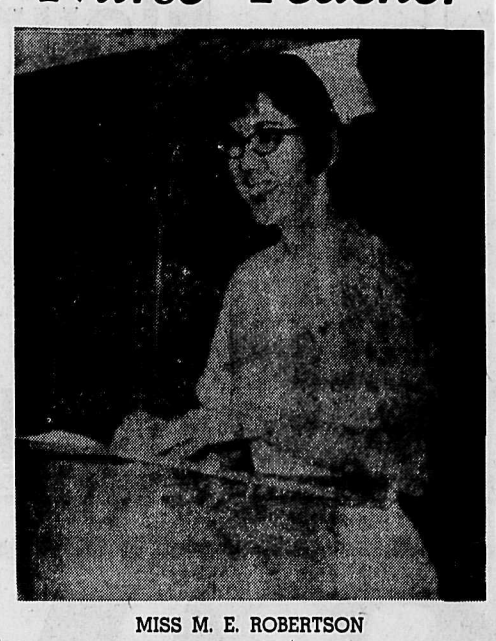

MISS M. E. ROBERTSON

Witness Meet Held in Trail

Mrs. Ellen McKilligan reported on the convention of Jehovah's Witnesses held in Trail and said she enjoyed especially the public talk Sunday on the subject, "What does the resurrection of the dead mean for you and yours?"

In his discourse, the speaker, Mr. Arnett, an ordained minister of Jehovah's Witnesses, stressed the scriptural teaching on resurrection.

The ordination ceremony on Saturday added two more ministers now serving the 14 congregations in the Kootenays.

Adam and Fallen Man, Discussed

Scriptural readings on Adam and Eve and Cain and Abel were examined in Christian Science church services this week. The subject is "Adam and Fallen Man."

The golden text was from Ecclesiastes: "Lo, this only have I found, that God hath made man upright; but they have sought out many inventions."

A theme of redemption is brought out in some passages to be read from the Christian Science textbook: "The divine nature was best expressed in Christ Jesus, who threw upon mortals the truer reflection of God and lifted their lives higher than their poor thought-models would allow — thoughts which presented man as fallen, sick, sinning, and dying."

Crescent Valley will be the home of Mr. and Mrs. Peter F. Salikin, who were joined in marriage at the home of the bride's parents. Mrs. Salikin is the former Kathy Soobotin, daughter of Mr. and Mrs. Paul P. Soobotin, and the bridegroom is the son of Mr. and Mrs. Fred Salikin. The bride wore a dress featuring white nylon skirt over white satin with lace bodice and white lace shawl. Her satin shoes and carnation corsage were white also. Maid of honor Nettie Legebokoff, wore blue nylon over satin with lace bodice and shawl and white carnation corsage and shoes. Mr. George Barisoff was best man.

Photo by Renwick Studio.

Take Up Residence at Thrums After Wedding

A wedding trip to Washington and Oregon followed the recent wedding ceremony uniting Anne Gretchen in marriage with Mr. Leonard Robert Bayoff at receptions held at the home of the bride's parents, Mr. and Mrs. Mike Gretchen at Shoreacres, and the Taghum Hall.

The bridegroom is the son of Mr. and Mrs. Nick Bayoff of Thrums.

Wearing white lace over satin with bell-shaped skirt, and V-necklined bodice with lilypoint sleeves, the bride chose white lace for her shawl and her shoes were white satin. Red sweetheart roses comprised her corsage.

Maid of honor Miss Eileen Postnikoff wore pink chiffon over satin with a lace bodice and matching lace shawl. Her shoes were pink, and her white rose corsage was pink trimmed.

Little flower girl Nina Zoobkoff, niece of the bride, was frocked in white, her dress featuring a lace bodice with chiffon-over-satin skirt, white socks and black shoes. She carried a nosegay of pink and white roses tied with white satin ribbon.

Mr. Fred Kooznetsoff was best man.

At the reception, a wedding cake made by the sister of the bride, was cut.

Master of ceremonies was Mr. William Perehudoff, who proposed a toast to the newlyweds.

The mother of the bride chose a blue ensemble for her daughter's wedding, with pink carnation corsage and the mother of the bridegroom was in blue lace over satin with pink carnation corsage.

Out-of-town guests were from Vancouver Island, Vancouver, Midway, Grand Forks and Creston.

For theri trip to the United States, the bride changed into a white wool knit suit with black accessories and red carnation corsage.

Mr. and Mrs. Bayoff have taken up residence in Thrums.

MR. AND MRS. LEONARD ROBERT BAYOFF

Photo by Renwick Studio.

EARTH BOMBARDED

When the Persoid meteor shower occurs about Aug. 11 of each year, the earth is bombarded with tons of material and American in 1963.

FALSE TEETH That Loosen Need Not Embarrass

Many wearers of false teeth have suffered real embarrassment because their plate dropped, slipped or wobbled at just the wrong time. Do not live in fear of this happening to you. Just sprinkle a little FASTEETH, the alkaline (non-acid) powder, on your plates. Hold false teeth more firmly, so they feel more comfortable. Does not sour. Checks "plate odor breath". Get FASTEETH at drug counters everywhere.

Hints From Heloise

By Heloise Cruse

Dear Heloise:

Take this hint from a gal who inspects the type of cloth that those stretch pants are made from:

The best way to get the "pills" or knots out of them is to turn them wrong side out, and pull the knots THROUGH to the wrong side of the material — then leave the knots alone.

I do not recommend that women cut these knots off, or shave them, because they might find little holes in the material where they cut the knots away.

Faithful Reader

* * *

Dear Heloise:

Did you ever say to polish chrome fixtures in your bathroom with kerosene? Or coal oil?

Mrs. R. W. G.

I sure did! And if you ever try it, you will love it.

This glorious stuff can be bought by the gallon for practically nothing at most filling stations. (You have to take your own container though).

Wet an old wash rag with warm water, wring it out good, then pour a little kerosene on it, and just wipe away. . .

You can polish it with a dry cloth afterwards, but I find this quite unnecessary.

This even helps prevent water spots.

Heloise

* * *

Dear Heloise:

When I cared for my mother when she was quite ill, and had to use a curved drinking straw, I found if I removed a pencil pocket clip and put this on the straw, then attached the clip part on the glass, she could handle it much easier.

The clip kept the straw from sliding around the glass.

Olive Wilson

* * *

LETTER OF LAUGHTER

Dear Heloise:

My small Heloise mats are so handy and timesaving.

On the back of one of them, I sewed several thicknesses of nylon net, and I "dance" on that to scrub my floors.

It's terrific!

Mrs. A. R. Garritani

* * *

Dear Heloise:

When mending a glove, put your finger in a thimble, then into the finger of the glove.

It will be much easier to mend the glove, plus the fact that you will have no pricked fingers.

Lottie Carlyle

* * *

Dear Heloise:

Please allow a man to pass along an idea for your scrapbook.

When fixing up a thermos bottle of coffee for lunches, fishing, or just so you won't have to reheat coffee during the morning when you want another little slug — don't get upset trying to put sugar into the little hole on top of the bottle with a regular teaspoon, funnel or what have you.

Just take the lid of the coffee pot off, remove the "working parts", leaving nothing but the pot itself, and add sugar to the hot coffee while it's still in the pot. Stir and pour into bottle.

Clayton Wise

* * *

And how wise you are, Mr. Wise! No more spills or having the sugar stick to the mouth of the bottle so the stopper is hard to put in.

Heloise

* * *

Dear Heloise:

I needed a small, flat box for a gift, and the only one I had, was a hosiery box — with the size, color and make on.

I had a roll of pretty adhesive-backed shelf paper, and I used some of it to cover the lid, allowing an extra margin to fold over the edges, mitered the corners, and had a very attractive box.

I removed the lining of the adhesive-backed paper from the extra margin only.

Mrs. N. L. S.

fit to be tried...

. . . that's Thermal Underwear by Penmans. Just the thing for active, outdoor men and boys. Hundreds of tiny air cells capture and hold your body heat—even in sub-zero temperatures. And are they comfortable! Whether it's work or play Penmans are tailored for your comfort—generous room where you want it . . . snugness where you need it. And no bulk. In fact Penmans Thermal is so comfortable only its warmth reminds you that you're wearing underwear. In men's and boy's sizes—Medium and heavyweight ranges. Guaranteed not to shrink out of fit. They really are fit to be tried—so try them. At leading stores everywhere.

Penmans

for the man who knows comfort and style

HURRY!

you only have a few days left to buy

Canada Savings Bonds

without paying accrued interest

Time is running out. You only have until November 15th to buy Canada Savings Bonds without paying accrued interest. Buy yours now! You can buy them for cash or on instalments from your bank, investment dealer, stock broker, trust or loan company. They are available in amounts from $50 up to $10,000 per person. You will get interest on 1965 Canada Savings Bonds on Nov. 1st each year: 4½% a year for each of the first 2 years; 5% a year for each of the next 6 years; 5½% a year for each of the remaining 4 years—an average yield of 5.03% a year when held to maturity. Don't delay! Buy yours today!

65-32

Your Individual Horoscope

Look in the section in which your birthday comes and find what your outlook is, according to the stars.

For Wednesday, Nov. 10, 1965

MARCH 21 to APRIL 20 (Aries)—Get an early start and develop plans carefully. Stress accuracy. Don't rush about, producing disjointedness, tension. You could afford to take some chances — if you are astute.

APRIL 21 to MAY 21 (Taurus) Note which way the wind blows, in which direction you should distribute talents and endeavors. Have hope, put forth best efforts, new ideas of value. Even the smallest could produce fine results.

MAY 22 to JUNE 21 (Gemini) You may lose a little here, gain some there, but the over-all picture is one of advancement. A strong Mercury day encourages ingenuity, alert moves, quick thinking.

JUNE 22 to JULY 23 (Cancer) If you do not work a matter out one way, there is always another mens. Do not be disturbed by momentary obstacles, opposition; they always pop up. Some fine opportunities.

JULY 24 to AUGUST 23 (Leo) —Well-aspected planets suggest that you get out your bag of top-flight and profitable "tricks" (tactics, manner of approach and inventiveness) and really take this day.

AUGUST 24 to SEPTEMBER 23 (Virgo)—There may well be conflicting opinions, counteractives at work now, and that would be because of the many advantages many others currently have. Originality, and plain hard work will both pay well.

SEPTEMBER 24 to OCTOBER 23 (Libra) — Note Virgo. Your day is similar, but with even more opportunities. Look deep for benefits and obstacles. Small beginnings are often best. Display your verve.

OCTOBER 24 to NOVEMBER 22 (Scorpio)—It may seem somewhat difficult to keep matters in line now but there is ample room for the diligent and knowing worker to succeed. Big growth potential.

NOVEMBER 23 to DECEMBER 21 (Sagittarius) — Handle routine with alacrity. Don't be distracted by incidentals. Some "odd" situations may prove useful in the future. Be alert.

DECEMBER 22 to JANUARY 20 (Capricorn)—Capitalize on all talents now. Today is for doing, backed by know-how, steady endeavor. In clerical work, housekeeping, managing others' affairs, be cautious, however.

JANUARY 21 to FEBRUARY 19 (Aquarius)—Your gallant, understanding self can be useful in many areas and do much good now. While Uranus' fine aspect urges you forward, be mindful that some will not be nor feel as fortunate.

FEBRUARY 20 to MARCH 20 (Pisces) — Tops under Neptune now: Dealing with minerals, liquids in general; sea-faring; new devices, investigation; harvesting, teaching, inspirational ideas.

YOU BORN TODAY: Those born in this zodiacal sector are strong in abilities and ambitions. Mentally and physically active, you never like to "waste time," will work hard for small as well as the big accomplishments. Sometimes you are too quick to reject a good suggestion, but normally your "hunches" are accurate. Think before you speak, but do not fear criticism. Aim high; your prizes are often big. Birthdate: Oliver Goldsmith, English writer; Winston Churchill, American writer; William Hogarth, painter, satirist.

SNAKES ARE VISIBLE

The only venomous snakes native to Canada are easily identified rattlesnakes.

FINED FOR EVASION—Fined $2,500 on an admitted charge of federal income tax evasion, actor George Raft adjusts his hat as he leaves the Federal Building in Los Angeles. The 70-year-old Raft said a bookkeeping error had falsely claimed a stock loss in 1961.

Manor House
Meat Pies
Frozen Beef, Chicken or Turkey. 8 oz. pkg.
You Save 35¢.
4 for 89¢

Lucerne or Alpha
Canned Milk
For Baby's Formula, Coffee or Cooking. 16 oz. tin.
Case of 48. You Save $1.41.
$6.99

Harvest Blossom
Flour
First Grade. All-Purpose.
25 lb. bag $1.39

SHOP and SAVE

★ Fancy Cream Corn
★ Fancy Cut Wax Beans
★ Boston Brown Beans
★ Fancy Sliced Beets
Aylmer 15 oz. tin. Your choice. 6 for $1.00

★ Green Peas
★ Whole Kernel Corn
★ Mixed Vegetables
Bel-air Frozen. Premium Quality. 2-lb. cello. Your Choice 2 for 79¢

Soda Crackers — Busy Baker, Plain or Salted. 16 oz. pkg. 29¢
Mild Cheese — Safeway Ontario, Random Cuts lb. 59¢
Bread and Butter Pickles — Heinz, 16 oz. jar 2 for 59¢
Corn Flakes — Kellogg's. 16 oz. pkg. 3 for $1.00
Heavy Duty Foilwrap — Kitchen Craft, 18" x 25' roll 59¢
Tomato Juice — Town House or Clark's. 48 oz. tin 3 for $1.00
Powdered Skim Milk 3 lb. pkg. 89¢

Potato Chips
Lunch Box Fresh, Crisp and Delicious. 9-oz. tri-pack box. 49¢

Party Dips — Lucerne Bonus Quality. Assorted 10 oz. ctn. 45¢

Taste Tells Choice Assorted
Green Peas
15 oz. tin. 6 for 89¢
12 for $1.69 Case of 24. $3.29

Luncheon Meat — Tulip. 12 oz. tin. You Save 17¢. 3 for $1
Tomato Ketchup — Heinz. 11-oz. bottle. You Save 28¢. 4 for $1
Choice Pineapple — Taste Tells. 15 oz. tin. You Save 15¢. 5 for $1
Apple Juice — Sun Rype Blue Label. 48-oz. tin. You Save 41¢. 3 for $1

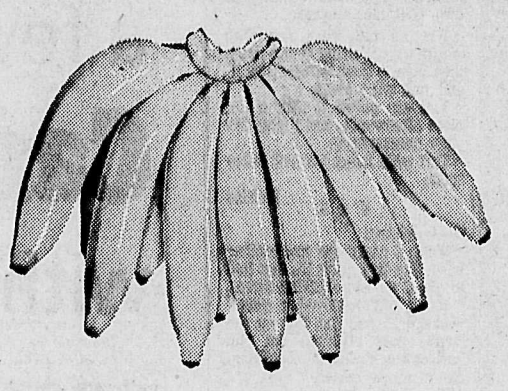

BANANAS
Plump, Firm; Golden Ripe
8 lbs. $1.00

Potatoes — No. 2 Grade. Guaranteed good cookers. 50 lb. sack $1.69
Cauliflower — Snowy White Heads. ea. 29¢
Turnips — Sweet, mild flavor. Serve buttered. lb. 9¢
Cabbage — Firm, Green Heads. Garden-fresh. lb. 7¢

SAFEWAY
CANADA SAFEWAY LIMITED

Safeway Coffee
All Purpose Grind
Special Offer 1-lb. bag. lb. 69¢

at SAFEWAY

Strawberry Jam Empress Pure. 48 fl. oz. tin. ___ 99¢
Mazola Oil Pure Corn Oil. Gallon tin. _____ $2.39
Margarine Dalewood. _____ 6 lbs. $1.00
T.V. Dinners Swanson's Meat Varieties. ___ ea. 49¢

This weeks health and beauty aid Feature
Jergens Hand Lotion
12 oz. dispenser bottle . . . . . 99¢

Cake Mixes Mrs. Wright's. 19 oz. pkg. 4 for $1
Honey Empress Pure. 48 fl. oz. container. 99¢

YOUNG TURKEYS
Plump, Tender, Juicy Meat. Government Inspected. Average 12 to 24 lbs. Grade . . . . . B lb. 39¢

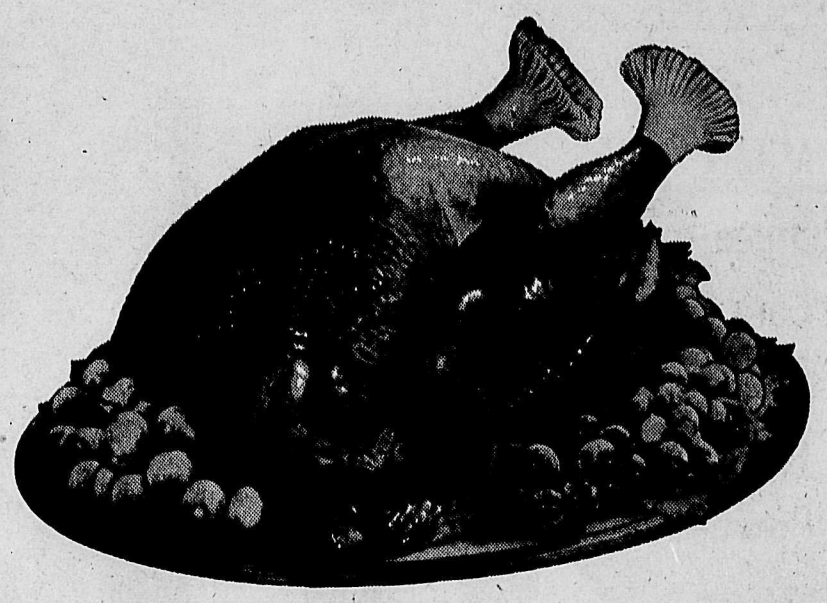

Beef Round Steak or Roast. Canada Choice. lb. 75¢
Cross Rib Roast Beef. Canada Choice. lb. 69¢
Beef Sausage Economy Brand. Gov't Inspected. 2-lb. pkg. _____ 99¢

Beef Standing Rib Roast
"The King of Roasts". Cut From Top Quality Government Inspected Beef. Canada Choice lb 69¢

Please everyone on your list with a SAFEWAY GIFT CERTIFICATE.
In denominations $2.50, $5.00, $7.50 and $10.00 negotiable and redeemable in any Safeway Store in Canada or U.S.A.

Side Bacon
Devon Brand. Sliced, Rindless.
1 lb. pkg. 89¢

SAFEWAY
CANADA SAFEWAY LIMITED

Big Group Of Heirs Still Hope

PARIS (Reuters)—A horde of Frenchmen who claim shares in a reported $560,000,000 fortune left by a 19th-century French emigrant to Vermont have been told not to lose hope.

The existence of the fortune has never been proved, but 24,000 Frenchmen think they can't be wrong.

They all belong to the World Union of Mallet Heirs, an association derived from the 11 brothers of Jean-Pierre Mallet, who allegedly died childless in the U.S. nearly 80 years ago.

Their president, French-born Princess Ayubi, told a gathering of about 100 French claimants Saturday new documents have come to light which bring the inheritance finally within their reach.

She said the documents are letters which prove the existence of a death certificate for Jean-Pierre.

The association says Mallet's estate consists of the proceeds from the sale of mineral-rich land in Vermont, purchased by the U.S. government in the last century.

These proceeds, they claim, were converted into gold and deposited in an American bank.

Village Bombed In Error

SAIGON (Reuters) — United States aircraft accidentally bombed another South Vietnamese village Sunday as a result of a map-reading error, an American air force spokesman announced here. One woman was killed and 10 other civilians injured.

High-flying U.S. marine A-4 Skyhawk jet fighter - bombers dropped eight 250-pound bombs on the village of Loc Thuong Hiet, about 20 miles northwest of coastal city of Quang Ngai, which is about 340 miles north east of Saigon.

The aircraft dropped their bombs using radar control, without ground observation.

The mistake in target data involved the first figure in a six-figure map reference number, he said.

It was not yet known where the fault originated and an investigation has been opened.

Only nine days ago American aircraft bombed another friendly village about 50 miles to the south, killing 48 civilians.

Authoritative sources said then that the first figures of the map reference had been transposed.

Military sources reported later that a South Vietnamese army lieutenant would face a court martial to answer charges that he had supplied the incorrect reference.

Says Nuclear Blast Can Be Detected

VANCOUVER (CP)—A Canadian scientist who participated in an Alaska nuclear test blast said Sunday he believes it is possible to detect secret underground nuclear blasts.

Distinguishing between an underground nuclear blast and an earthquake long has been a sticky point in nuclear test-ban negotiations.

Prof. R. D. Russell of the University of British Columbia's geophysics department said Sunday night he had just returned from Ottawa where he discussed the significance of the blast with federal officials.

"In my opinion it would be very hard not to be able to tell them (nuclear blast versus an earthquake) apart," he said.

He said preliminary information, some of it from a string of 26 recording stations across Canada, indicates that shear waves, a sort of twisting motion common to all earthquake disruptions, were not recorded following the Alaska blast.

Shot Master

STUBTON, England (Reuters) Police said Sunday they believed gamekeeper Lionel King, 50, may have been shot to death by one of his four dogs.

A bullet through the chest killed King on his farm near this Lincolnshire town Saturday while he was feeding pheasants.

When police found the body four dogs were running around it. The back of King's truck was open and a loaded rifle was lodged between the seats.

The police said they think that when King opened the doors of the truck, the dogs raced to jump out and one of them may have pressed the trigger with his paw.

Skiing Heads for Boom in Britain Through Use of Artificial Ski-Runs

Notre Dame Knights swarm all around Gonzaga Bulldogs' net, giving goaltender Al Fabro his share of the work. Carl Chwachka, with three goals and two assists paced the Knights to an easy 9-2 triumph in their home opener of the Inter-collegiate hockey season.

By JIM CONWAY

LONDON (CP)—Skiing could be heading for a boom in Britain, even without snow.

Artificial ski-runs made of nylon are appearing at several towns and may become a major recreational activity leading to an increase in Britain's skiers. They gave beginners a chance to try out at minimum cost what often proves to be an expensive sport.

As one expert put it: "The first week of a skiing holiday is largely wasted getting fit and beginners often have to go through so much agony on their first attempt at skiing that they give up the sport before they've really started.

"All that is avoided if you have the use of an artificial slope."

Construction is simple. The slope is made of nylon strands bonded into inch - long tufts which are fixed to sections of metal trellis. These are mounted on a wooden or natural slope about 100 yards long.

The manufacturers say skiing on nylon differs only slightly from skiing on snow. The main difference is in technique. Because there is less give in the surface texture, the skis have to be kept flatter to maintain momentum.

One of the most up-to-date artificial runs is at the south coast resort of Torquay in Devon. The 80-yard-long slope, which lies on high ground above a holiday camp, was built originally as an off-beat amusement for summer vacationers, but it also attracted serious enthusiasts. Now during the resort's off - season, between October and February, the keen skiers have the slope to themselves.

EXPENSIVE TO BUILD

Initial construction costs are fairly high. About £10 ($30) a square yard is average. (The bill for the Torquay slope ran to £7,000.

Advocates of skiing on artificial surfaces do not suggest it could replace skiing on snow, but they stress it could help in instruction and for practice. Britain lacks the climate or conditions for skiing, except in the Scottish highlands for short periods in winter.

Several private groups as well as municipal authorities are studying the possibility of artificial slopes. Some have already been completed—at Colwyn Bay and Pis-y-Brenin in Wales and Aviemore and Inverness in the highlands of Scotland.

Other slopes are open or being constructed in England. Besides the run at Torquay, there is one at the new community of Welwyn Garden City in Hertfordshire and the latest opened at Crystal Palace in south London at the end of October.

The Crystal Palace run is 500 square yards in size and shaped like an inverted Y so that novices will be able to practise on the lower slopes, leaving the main run for the experts.

Built under the sponsorship of the Greater London Council, it is run by the council for the public. Learners can take courses of six one-hour lessons for about $10 and anyone will be able to rent skis and boots for $1.

Trail Ladies' Mixed Spiel Starts Club's '65 Season

W. Long made his final shot in an extra end to lead his rink to victory in the Trail Ladies' Curling Club mixed bonspiel. This marked the opening of the 1965 season for the ladies. The winning rink was completed by third Edna Emerson, second H. Barr, and lead K. Johnston. Second place went to the rink of George Morrison, Doris Morris, R. Ferguson and Rose Salsiccioli.

The "B" event was won by the Isabel Morris rink with T. Sadler third, T. Sokolic second and Lil Stanwood lead. Roy Marchioi, with Jean Murphy, Cliff McMartin and L. Vellutini finished second.

The curling club has 17 rinks and the competition begins on November 9th. Following are the rinks in order of skip, third, second and lead.

M. Brennen, L. Robinson, A. Martin, K. Johnston; D. Craig, J. Simle, R. Salsiccioli, K. Garay; R. Edwards, D. Morris, J. Pakenham, M. Naruse; E. Emerson, J. Allan, J. Campbell, N. Bosman; M. Ferguson, M. Karliner, A. Murdoch, Y. Moore; G. Forbes, R. Stone, I. McMartin, D. Harvey;

B. Forrest, A. Kuzyk, L. Stanwood, M. Chapala; C. Graham, N. McLaren, M Bouthillier, E. Reid; M. Guthrie, B. Wendel, J. Coma, I. Lauriente; M. Ink, B. McKay, L. Vellutini, A. Dunlop;

L. Jarrett, N. Kwasney, C. McAulay, D. Aubert; M. Jones, N. Krug, D. Constanzo, D. Page; E. McCannel, D. VanTassel, H. Ferguson, J. Brevner; I. Montpellier, T. Sokolic, M. Gattafoni, E. Martin;

I. Morris, V. Winsby, J. Scodellaro, H. Davies; J. Murphy, E. Mondor, E. Balfour, J. Vandergrift; D. Robinson, P. Perkins, B. Lenarduzzi, E. Shorthouse.

President vs Vice-President draw —

Tuesday — Ferguson vs McCannel; Craig vs Guthrie; Jones vs Forbes; Ink vs Murphy.

Friday — Jarrett vs Montpellier; Graham vs Morris; Forrest vs Brennen; Robinson vs Guthrie; Edwards vs Emerson.

Draws for Butorac Cup —

November 15 — Guthrie vs Montpellier; Morris vs Edwards; Jones vs Forbes; Emerson vs Ferguson.

November 16 — Graham vs Brennen; Jarrett vs McCannel; Murphy vs Forrest; Ink vs Craig.

In 1844, Dominicans revolted against Haitian rule and set up the Dominican Republic.

Business Girls Curling

The results of the Business Girls Curling Club draws for Monday:

Marshall 15, Bryson 4
Roth 13, Morris 1
Kuntz 9, Olsen 6
Price 12, Maras 9

Draws for Wednesday—
Marshall vs Kuntz
Morris vs Olsen
Olson vs Roth
Bryson vs Price

WITH STANE AND BESOM

Results of Men's Curling Club draws for Monday:

J. Harvey 10, R. Nash 9
E. Mason 6, E. Leeming 5
D. Winlaw 11, A. Waters 9
A. Reid 15, L. Maglio 11

PACK TRAIL EXPANDS

U.S. Route 1 was once an old pack trail along the eastern seaboard.

from . . .

THE PRESS BOX

By *MIKE BENNETT*
Daily News Sports Editor

Cranbrook Royals, the club that almost wasn't there, are still benefitting from Spokane Jets' castoffs.

The fledgling WIHL club latched onto defenceman Ray Hamilton earlier in the season and has since added Gordie Nuyens to their roster.

Hamilton, along with winger Brian Cruickshank, felt the axe fall last month shortly after Cruickshank returned from Vancouver Canucks' training camp.

Nuyens, who played for coach Eddy Dorohoy's club in the latter half of the season, worked with Toledo of the International Hockey League.

Playing coach Bill Hryciuk has a few lines out for additional players, but doesn't feel that he'll get much help this late in the year.

The Royals, presently in last place with a 1-9-1 won-lost record, are one of the rare clubs in the league — they don't have any injuries.

Leon Garringer, the team's only consistent goal-scorer, has recovered from a groin injury and is back in the lineup.

KEN McTEER

But in Kimberley, things never looked blacker.

Semi-Playing-Coach Les Lilley was forced to move defenceman Bill Steenson to centre between John Manchester and Verne Wildeman when injuries and absentees cut the club's strength in half up the middle.

Kne McTeer, the hard-working centreman of the shuffled "Nitro Line", dressed for Saturday's game with Trail Smoke Eaters and appeared to be fine during the warm-up.

But when the game started, his groin injury forced him back to the bench. Lilley said that he will be out for about a week.

Sandy Livingstone, who compensated for some bad moves with sheer determination, has returned to Vancouver and Harvey Nash had phlebitis.

To top it off, Don Lauriente, former Michigan Tech star who recovered from a cartilage operation last season, reinjured his knee.

Lilley commented that Tick Beattie, who worked with the Dynamiters two years ago, might make the trip to Rossland Friday with the club.

Beattie, a left-winger, was brought out of retirement, when Lilley found that the Kimberley dressing room looked more like a hospital ward than anything else.

Chuck Passmore, who was earlier rumored to have quit the Dynamiters, went back into action Saturday, scoring one goal and assisting on three others.

Lilley himself may be forced to dress for the weekend unless the injury picture brightens, even though he believes he does a better job from the sidelines.

Another Shuffle in Spokane?

Spokane Jets, who underwent reorganization from front office down, are expected to see two or three more changes before the season is finished.

Lorne Nadeau was used at centre Saturday to replace injured John Kenny. Kenny was acquired in an off-season deal with Kimberley Dynamiters, but has missed the past two weeks because of a bruised shoulder.

Chinese centre Jimmy Chow accompanied Kilburn from Bakersfield, Calif., after playing with Lloydminster in the Eastern Alberta Hockey League.

In Trail, Coach Frank Turik is in the process of solving a problem — how to put potential to work.

The Smokies, in fifth-place with eight points, are still adapting rookies John Van Brunt, Ken Koshey and Gary Duthie — juggling lines in an effort to add some depth to the club.

Turik, not one to minimize his team's troubles, is looking for strength at centre in veteran Dave Rusnell, and rookies Gary Ferro and Duthie.

Defensively, the Smokies have veterans Harry Smith and George Ferguson.

Sid Gallamore, who was picked up in a two-for-one deal with Rossland Warriors and Morey Johnston, who broke his leg early last season, round out the blueline unit.

Bill Gallamore, last year a Dynamiter, is still out with a knee injury.

Larry McLaren and Steve Chorney are no longer with them.

McLaren, who had his best season last year, ran into a wall of silence when he started dickering with the executive.

Chorney, who was believed to be turning out with the Warriors, was dropped last weekend.

On the bright side, Turik will unveil a new right-winger in Wally Purden, a former defenceman with Weyburn Red Wings of the Saskatchewan Junior Hockey League.

Harold Jones of the Warriors is expected to be out of his cast next week. Jones suffered torn knee ligaments early in the season when he returned to Rossland following a coaching stint in Europe.

ON THE REBOUND: Things you wouldn't know if you didn't read the program — Charlie Goodwin of Spokane Jets and Art Goodwin of Rossland Warriors are brothers.

JUNIOR MAPLE LEAFS BACK FOR TRAIL ACTION

Nelson Junior Maple Leafs are back in action Wednesday night in Trail against the Junior Smokies, following a two-week layoff.

The Leafs, who have been working out under the watchful eye of Coach Bill Freno, will take to the ice with a brand new machine.

Freno, who has put the Junior Leafs on top in the West Kootenay Junior Hockey League standings, has found it necessary to rebuild and recruit and has put Sunday night practice sessions to good use.

The former goaltender with the senior Leafs has an amazing ability to bring out the best in his players and has put it to work for the benefit of the club.

A transformation has taken place in the Junior Leafs in preparation for a tough schedule this week.

The Leafs visit Trail Wednesday; Creston Saturday and Sunday and return home to host the Junior Smokies November 17.

November 20, the Leafs will face their toughest test of the season when they meet Kimberley Lions, runner-up to the British Columbia junior title.

Gonzaga Bulldogs, who were trounced 9-2 by Notre Dame Knights last weekend, face the Leafs November 21. They move on to Kimberley for a return engagement with the Lions November 28.

"After this series," Manager Ross Allen said, "we'll be able to accept the challenge of any senior team in the East or West Kootenay."

In the meantime, the Leafs will be fighting to maintain their stranglehold on first place in the WKJHL.

May we suggest a
Save-for-the-Little-Things-you-might-otherwise-never-buy Account?

CANADIAN IMPERIAL BANK OF COMMERCE

W.I.H.L. EVENT NO. 7

SENIOR HOCKEY

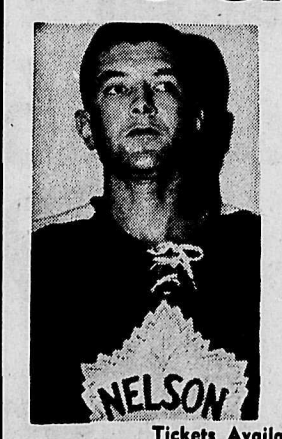

Nelson
Civic Centre
Arena
Wednesday
Nov. 10
8:00 P.M.
★
Nelson
Maple Leafs
VS.
Trail
Smoke Eaters

Tickets Available at
CUTLER'S NEWSSTAND

Admission: Reserve Seats $1.50
Rush Seats: Adults $1.25, Students 75c, Children 25c

— PLEASE NOTE —
Season Ticket Holders 2nd Installment For Season Hockey Tickets NOW DUE.

POWER FOR GREATER INDUSTRY

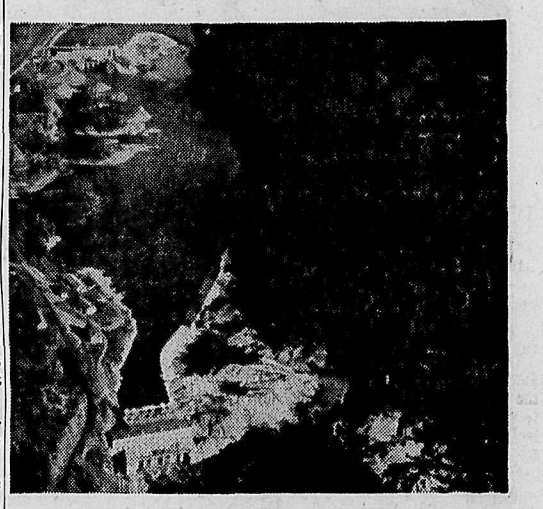

The Upper Bonnington and Lower Bonnington Dams are two of five dams on the Kootenay River owned and controlled by Cominco West Kootenay Power. Together with the Waneta Dam on the Columbia, they generate 500,000 Kilowatt capacity – ready power for the Kootenay's continuing industrial growth.

Interior Breweries' modern plant.

There's a quickening pace to the business and social life of our Kootenay area these days. The key reason is the upswing in industrial growth and development. More and more companies are discovering the great advantages of Kootenay resources, people and living. Interior Breweries is proud to play a vital part in this exciting growth and salutes the many new companies who are opening their doors in the Kootenays.

INTERIOR BREWERIES LTD., CRESTON, B.C.

A3028-4

This advertisement is not published or displayed by the Liquor Control Board or by the Government of British Columbia.

Colorful NHLer, Jacques Plante Now Part-Time Sports Writer

By AL McNEIL

MONTREAL (CP) — Jacques Plante, never at a loss for a colorful comment during his career as one of hockey's best goaltenders, has parlayed his talent for words into a part-time job as a working reporter.

An articulate student of hockey during his years with Montreal Canadiens and New York Rangers, the 36-year-old Plante, now retired, writes columns for two French-language newspapers, commenting on Canadiens' home games.

Winner of the Vezina Trophy as the National Hockey League's top netminder in six of his 10 seasons with Canadiens and also the league's most valuable player in 1961-62, Plante retired last June after a season in which he alternated between Rangers and their Baltimore farm club in the American Hockey League.

The man who introduced the goalie's mask to hockey hastens to assure members of Montreal's working press that their jobs are not endangered by his arrival on the scene.

Plante is supervisor of sales promotion in Quebec province for a brewery. He has been employed by the firm for 10 years and, with a recent promotion, he says he has no intention of resigning to resume his hockey career or devote full time to journalism.

WROTE WHILE PLLAYER

"It's a simple chore," Plante says of his writing job. "I do a color story on the Saturday night Montreal games for La Derniere Heure, which is published on Sunday morning.

"I also have a Thursday piece in the daily Metro Express, but it doesn't have to be about hockey."

This is not his first try at sports writing. He took a run at it while still a player with Canadiens but the club's management asked him to stop.

"Unfortunately I mentioned in one of my stories that I thought Frank Mahovlich (of Toronto Maple Leafs) was a sure bet as the rookie of the year for the 1957-58 season. Canadiens had Phil Goyette as a candidate at the time and he was also my team-mate."

Nevertheless, Plante was right as usual. Mahovlich won the Cider Trophy that seson.

"Another time I said in a column that I thought Gordie Howe (of Detroit Red Wings) was better than Maurice Richard," Plante adds, explaining why Canadiens didn't care for his journalistic sideline.

"I had to live with the players, so maybe it was just s well."

Plante says he now understands better how the players feel, "so I just do game color and don't knock anyone."

MUST BE CAREFUL

In one column, for example, he wrote about how Gilles Tremblay must feel about re-

turning to the Montreal lineup after suffering broken legs in the last two seasons, especially how he would react to his first goal.

"I feel that in writing this way I have to be more careful not to make mistakes that the regular hockey writer does. Being a former player leaves me in a delicate position as a writer.

"If the regular hockey writer expresses judgment on a play the public accepts it, but if Jacques Plante judges and makes a mistake everyone lands on me."

Plante was troubled by asthma during his hockey career—Toronto was one place that really set it off—and he doesn't regret having quit.

"You're supposed to be on pins and needles waiting for the season to start, but I practised once this year and I didn't have that feeling. I felt glad I didn't have to make those road trips again."

And with typical honesty, he says he discovered during that one practice he had lost 50 per cent of his effectiveness and "just wasn't my old self."

"So from now on I'll concentrate on the brewery business, keep up with sports through my columns, and spend some time at home with my family."

Jacques and wife Jacqueline have two children, Michel, 14, and Richard, 10.

CAMPBELL HEADS LESTER PATRICK AWARD BODY

NEW YORK (AP) — A six-man, committee, headed by President Clarence Campbell of the National Hockey League and President Bill Jennings of New York Rangers, was Monday named to select the first winner of the Leaster Patrick Memorial Award.

The award will be given annually for long and meritorious service to hockey in the United States. Patrick was a long-time general manager and coach of the Rangers.

Others named to the committee were Eddie Shore, former outstanding Boston Bruin defenceman and currently owner of Springfield Indians in the American Hockey League; Red Smith, New York Herald Tribune sports columnist; Ben Olan of The Associated Press, and Roone Arledge, vice - president in charge of sports for the American Broadcasting Co.

Mt. Martock Largest Maritime Ski Development

WINDOR, N.S. (CP) — The Maritimes will get its largest ski development this winter with completion of a 3,000-foot slope at Mount Martock, five miles from here.

Constructed by Mount Martock Ski Ltd., the $125,000 project is expected to serve 15,000 Nova Scotia skiers this winter.

Mount Martock, with a vertical height of 560 feet and a slope of 3,028 feet, dwarfs the Maritimes' other major ski developments at Wentworth Valley, N.S., 25 miles from Truro, and Poley Mountain, near Sussex, N.B.

"But we don't expect to take business away from other Maritime ski developments," said Halifax barrister Byron Hatfield, secretary of Mount Martock Ski Ltd. "There are 300,000 people within an hour's driving distance of the hill, and we expect to get about five per cent of them this winter."

Halifax - Darmouth, with a population of more than 225,000, is 48 miles from the slope, and in the opposite direction, Acadia University and the Annapolis Valley communities of Hantsport, Wolfville and Kentville are within 45 miles.

LODGE BUILT

A T-bar lift with a capacity of 1,200 people an hour will serve the main slope. A rope tow will be in operation on a beginner's hill. There is parking space for trailers and 500 cars, and two small skating and hockey ponds will be in operation.

A $25,000 two-storey lodge has been constructed. It contains a restaurant, ski shop, day nursery, seating areas and dressing facilities. Hatfield said overnight accommodation would be available at motels in the Windsor area.

"We expect a skiing season to run from late December to mid-April," Hatfield said. "In an average season more than 100 inches of snow falls in the area."

Located on the valley's South Mountain range, Mount Martock has a northern exposure.

"Although our facilities will be suited for professional ski-runs, we expect to concentrate on family skiing and teaching amateurs the basics this winter," he said. "We think there are thousands of persons just waiting to get a chance to ski who haven't had the opportunity before."

Shares in Mount Hartock Ski Ltd. are owned by persons from most areas of the Annapolis Valley and Halifax-Dartmouth.

SAN DIEGO'S PAUL LOWE AFL RUSHING LEADER

By BOB GREEN

Paul Lowe, San Diego Chargers' big, busy back has gained one record and is gunning for another.

The 205 - pound speedster, clipped off 112 yards in 17 carries against Denver Broncos Sunday and became the American Football League's all-time rushing leader.

His performance in the Chargers' 35-21 victory at Denver pushed him past Abner Haynes of Denver with a career total of 3,930 yards.

And his one touchdown was the tie-breaker that enabled the Chargers to maintain their 1½-game lead in the league's western division.

Buffalo Bills, meanwhile, opened up a 2½ game lead in the east, whipping Boston Patriots 23-7 while the second place Houston Oilers lost to Oakland Raiders, the No. 2 team in the west, 33-21. New York Jets upset Kansas City Chiefs 13-10.

Keith Lincoln, the other half of San Diego's fearsome running combo, provided the scoring heroics for the Chargers with three touchdowns but Lowe did the heavy work.

He took a flare pass from John Hadl with the score tied and 6:15 left to play, and rambled 45 yards for the touchdown that clinched it. Lowe also set up another touchdown with a 33-yard dash to the nine.

The performance gave him a league-leading 802 yards for the season. With five games left to play, he is gunning for the league single season rushing record of 1,099 set by Clem Daniels for Oakland in 1963.

Oakland had more than enough for Houston in the passing combination of Dick Wood and Clem Daniels, four field goals by Mike Mercer and the running of Mike Todd, who reeled off 159 yards on 20 carries.

Charlie Warner returned a kickoff 102 yards while Pete Gogolak kicked three field goals for Buffalo, boosting his league-leading scoring total to 75 points for the season.

Joe ($400,000) Namath came off the New York bench and directed a 75-yard third-quarter drive that pulled the Jets from behind a 10-6 deficit and brought their first road victory since 1963.

NEW YORK (AP)—There's a good reason, Bob Nevin explains, why he is the leading scorer for New York Rangers, surprise team of the National Hockey League.

"You get a day off once in a while," he said Monday. "When I was with Toronto there were no days off and you got sick of the ice sometimes. You can leave your best game on the practice rink."

Nevin, the Rangers' captain, scored two goals Sunday night in a 3-2 victory over Detroit Red Wings, last year's pennant winners. The triumph lifted New York into third place. The Rangers were picked to finish fifth in most pre-season polls.

SNOW TIRES

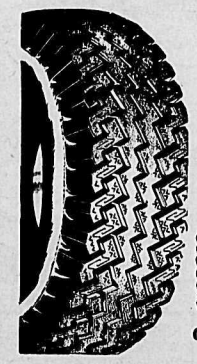

New
Olympic Double Traction
TUBELESS NYLON
Size 750/775 x 14 Blackwall
$19.95 Installed
Whitewalls $2.00 Higher

LIFETIME GUARANTEE
All Prices Exchange with any Casing off your car.

Other Sizes at Similar Savings.

OK TIRE STORES

619 Front St. Nelson, B.C. Phone 352-2844

Roman Brother Remains Favorite To Win Laurel International

LAUREL, Md. (AP)—Roman Brother remained the strong 7-to-5 favorite Monday to win the $150,000 Laurel International race Thursday.

But the American horse had to share attention with at least one of the seven rivals he will face in the 1½-mile race over Laurel's sun-baked grass course —George Royal, the big four-year-old bay owned by Earnest C. Hammond and Robert W. Hall of Vancouver.

The only shift in the odds Monday was the shortening of the quotation on George Royal to 8 to 1 from 10 to 1 and the lengthening on the United States' Hail to All to 10 to 1 from 8 to 1.

As exercise boy Jerry DeMarzio brought the little four-year-old Roman Brother from Lou Wolfson's Harbor View farm off the tract after a long gallop, he was the centre of attraction.

Many spectators, out to see the early morning workouts, seemingly were unable to believe there was so much power and speed packed in such a little frame.

Roman Brother, nearing the $1,000,000 mark in earnings with a bank account of $920,203, is a dwarf alongside such rivals as Hill Rise from George A. Polk's El Peco Ranch of California, Berenjenal, the rangy Argentine, and Diatome, one of the two French entries.

The gelding stands just over 15 hands — 60 inches — and doesn't weigh more than 915 pounds soaking wet.

"He's all heart," said Arturo Bullrich, co-owner with Alejandro Orfila of Barenjenal. "I always have admired him. The way I figure it, he definitely is the horse to beat, with my horse battling Hill Rise and . . . George Royal for a money spot."

Berenejenal was a distant second to Roman Brother in the recent Jockey Club Gold Cup at New York's Aqueduct.

"He is not only all heart, but he is a mean little devil," said Demarzio. "He gives you his best at every race. But don't get too close to him. He'd just as soon take a bite out of your hand."

Braulio Baeza will ride Roman Brother when the field takes off.

WORTH $90,000

Victory will be worth $90,000, with $25,000 to second, $15,000 to third, $10,000 to fourth and $5,000 to each of the fifth-and sixth-place finishers.

As Roman Brother returned to his stall Monday, attention turned to the horses rated behind him in the advance line drawn up by the track's mutuel department. They also were out for gallops over the grass course, which badly needs rain.

"My horse finally has found himself," said veteran trainer Bill Finnegan of Hill Rise. "He really has taken to the grass and I don't mean just to eat it."

The advance line quoted Hill Rise at 4 to 1, with Diatome next at 5 to 1.

Super Sam, British representative, remained at 6 to 1. Berenjenal held at 10 to 1 and France's Carvin at 5 to 1.

Colts Stay On Top As Green Bay Loses

By JIM HACKLEMAN
Associated Press Sports Writer

In the hectic race for the National Football League's western title, Baltimore Colts will take all the help they can get from anybody.

That includes their own little-known Gary Cuozzo. And Chicago Bears defensive back Dave Whitsell. And the entire Detroit Lions defence.

The Colts stood off the charging Bears 26-21 Sunday and Detroit man - handled the slumping Green Bay Packers 12-7. That left Baltimore on top in the west at 7-1 after its sixth straight victory and dropped Green Bay to second at 6-2 after its second straight loss.

Cuozzo took over for Johnny Unitas in the third period at Chicago, after the Colts' celebrated quarterback suffered a back injury, and led Baltimore to what proved the winning touchdown—with an assist from Whitsell slapped into the arms of Baltimore end Ray Berry.

At Green Bay, the Lions' defence allowed the Packers 68 total yards—minus two passing; got the clinching field goal after an intercepted pass by Bruce Maher, and later added a safety by Roger Brown.

BROWNS SAVE LEAD

Cleveland Browns barely saved their eastern division lead, outlasting Philadelphia Eagles 38-34.

St. Louis Cardinals stayed one game behind, at 5-3, with Charley Johnson and Billy Gambrell connecting on a 59-yard scoring pass play with 37 seconds to go that gave them a 21-17 victory over Pittsburgh Steelers.

Washington Redskins won their third straight 23-7 over New York Giants. Minnesota Vikings kept in the western fight by beating Los Angeles Rams 24-13. And Dallas Cowboys outpointed San Francisco '49ers 39-31.

Unitas had scoring passes of 37 yards to John Mackey and 49 yards to Tony Lorick before he left the game in the third period with the Colts ahead 17-0. Rudy Bokich's 19-yard pass to Jimmy Jones gave Chicago its first touchdown, then Baltimore came right back behind Cuozzo.

Led by the front four of Brown, Darris McCord, Sam Williams and Alex Karras, the Lions defence allowed Green Bay only 70 yards rushing and threw passer Bart Starr 11 times for 109 yards. With three minutes, 51 seconds to play, Wayne Walker's 13-yard field goal snapped a 7-7 tie.

The lead changed six times in the Browns-Eagles game, which was clinched in the last period on Frank Ryan's third scoring pass—a seven-yarder to Gary Collins.

FORM LARGE AREA

East and West Pakistan, created out of partition, together form 365,528 square miles, an area about the size of France and Spain combined.

ENTER PLAYER'S
"MUSTANG-A-WEEK" CONTEST

ONLY B.C. RESIDENTS CAN ENTER

YOU CAN WIN A '66 MUSTANG!

A Mustang Hardtop will be given away every week! It's easy to enter and you may enter as often as you wish. Follow the simple rules below and maybe you can zoom away in a beautifully styled, lively 1966 Ford Mustang Hardtop!

CONTEST RULES

1 Contest is open only to residents of British Columbia who are 18 years of age or older as of September 15th, 1965. Employees of the manufacturers of Player's Cigarettes, their agents, the judging organization and members of their immediate families are ineligible.

2 Print your name, address and telephone number on the reverse side of the front panel of Player's Kings or any Player's products.

3 Mail your entry to:
Player's Kings
P.O. Box 200, Vancouver 1, B.C.

4 There will be one winner every week for 10 weeks. The first winner will be selected from all entries received by Monday, October 25th; subsequent selections will be made from all entries received not later than Monday in each week until the close for all entries on Monday, December 27th, 1965. Selected entrants, in order to win, must first answer correctly a time-limited skill-testing question and be qualified to complete a sworn declaration as to age.

5 Any entry sent in during the contest period could make you eligible as a contestant to win one of 10 Mustang Hardtops. So, enter often, but be sure to mail each entry separately.

6 Prizes must be accepted as awarded and no substitutions will be made. Only one winner per family. Decision of judges is final.

7 All entries become the property of the manufacturers of Player's Cigarettes who will not enter into any correspondence with contestants but reserve the right to publish the names and addresses of winners.

8 For list of winners, available on or about January 12th, 1966, send stamped self-addressed envelope to: Winners — Player's Kings, Box 9956, Vancouver 1, B.C.

COME ON OVER... MAIL YOUR ENTRY TO Player's Kings, P.O. Box 200, Vancouver 1, B.C.

Come on over to smoothness with no letdown in taste

from Player's—the tastemakers

LI'L ABNER

DONALD DUCK

B. BRADFORD

ARCHIE

JULIET JONES

BLONDIE

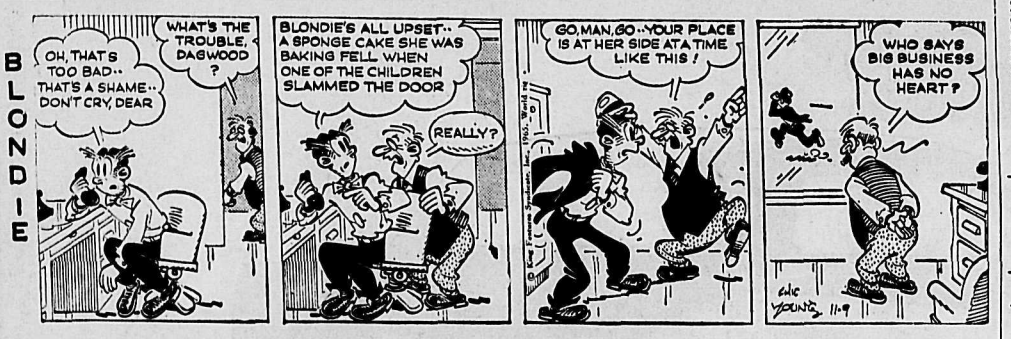

BUZ SAWYER

B BAILEY

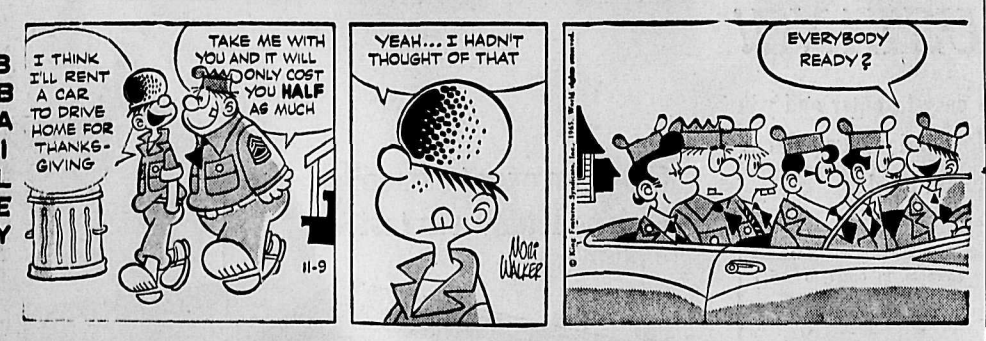

JIGGS

ACCEPTED AS SPORT

Synchronized swimming, a combination of swimming skills and water ballet to music, was accepted as a competitive U.S. sports event in 1948.

MEMBERSHIP INCREASE

Methodist Church membership in nine southeastern states and Cuba has increased by 12,705 to 2,847,971 in the last year.

ON THE AIR

CKLN PROGRAMS — **1390 ON THE DIAL**

PACIFIC STANDARD TIME

TUESDAY, NOV. 9, 1965

6:00—News
6:10—The Morning Program
6:40—Farm Fare
6:45—Chapel In the Sky
7:00—News
7:05—Wake Up Time
7:25—Sports News
7:30—News
7:35—Wake-Up Time
8:00—News
8:05—B.C. News and Weather
8:10—Bill Good Sports News
8:15—Wake Up Time
8:30—Preview Commentary
8:35—Wake-Up Time
9:00—News
9:10—Roads and Opening Markets
9:15—Open Line
9:59—Time Signal
10:00—News
10:05—Music Fill
10:10—Lucky "7" Contest
10:15—Morning Melodies
11:00—News
11:05—Morning Melodies Continue
11:30—Christmas Cavalcade
11:55—A Story to Remember
12:00—Ramblin' Man
12:15—Sports News
12:25—News and Road Report
12:30—B.C. Farm Broadcast
12:55—Noon Markets
1:00—John Drainie
1:15—Gordie Tapp Show
1:45—Music Fill
2:00—B.C. School Broadcast
2:30—News
2:33—Trans Canada Matinee
3:30—The Archers
3:40—Sacred Heart
3:55—Assignment
4:00—News
4:10—Sports News
4:15—Pops Parade
4:55—Assignment
5:00—Rolling Home Show
5:05—News
5:10—Rolling Home Show Continues
5:40—On Parliament Hill
5:45—Business Barometer
5:50—Sports Desk
6:00—Strikes and Spares
6:05—CKLN National News
6:15—Countrytime
7:00—News
7:15—Topic for Tonight
7:30—Christian Frontiers
8:00—CBC Tuesday Night
10:00—News
10:10—B.C. News and Weather
10:15—Chapel in the Sky
10:30—Tuesday Night Show
11:00—News
11:03—Tuesday Night Show
12:00—News
12:02—Sign Off

CBC PROGRAMS

TUESDAY, NOVEMBER 9, 1965

6:00—The A.M. Show
9:00—News and Report
9:10—Interlude
9:15—Morning Magazine
9:59 Time Signal
10:00—Morning Magazine Cont.
12:00—Ramblin' Man
12:15—News
12:30—B.C. Farm Broadcast
12:55—Five-to-One
1:00—John Drainie
1:15—Gordie Tapp Show
1:45—Program Resume
2:00—B.C. School Broadcast
2:30—News
2:33—Trans Canada Matinee
3:30—Off the Record
3:55—Assignment No. 1
4:00—News
4:03—Canadian Roundup
4:10—Off the Record Cont'd
4:40—Who Will Come With Me
4:55—Assignment No. 2
5:00—Jazz 'n Things
5:30—News
5:40 On Parliament Hill
5:45—Business Barometer
5:50—Sports Desk
6:00—Tempo
6:15—Music Fill
6:45—Rod and Charles
7:00—News
7:15—Topic for Tonight
7:30—Christian Frontiers
8:00—CBC Teusday Night
9:55—Free Time Political Broadcast
10:00—News
10:15—Today's Editorial and Speaking Personally
10:30—CBC Tuesday Night Part II
12:00—News
12:05—After Hours
1:00—News
1:03—Music to 6 a.m.

WEDNESDAY, NOVEMBER 10, 1965

6:00—News
6:05—The Morning Program
8:00—News
8:35—Max Ferguson Show
9:00—News and Reports
9:10—Interlude
9:15—Network Test
9:30—Morning Magazine Part I
12:00—Tommy Hunter
12:15—News and Weather
12:30—B.C. Farm Broadcast
12:55—Marine Weather
1:00—John Drainie
1:15—Gordie Tapp Show
1:45—Program Resume
2:00—B.C. School Broadcast
2:30—News
2:33—Trans Canada Matinee
3:30—Off the Record
3:55—Assignment
4:00—News
4:03—Canadian Roundup
4:10—Off the Record
4:40—Who Will Come With Me?
4:55—Assignment
5:00—Jazz 'n' Things
5:30—News
5:40—On Parliament Hill
5:45—Business Barometer
5:50—Bill Good Evening Sports
6:00—Tempo, Part II
6:30—Music in G
6:45—Rod and Charles
7:00—News
7:15—Topic for Tonight
7:30—CBC Halifax Orchestra
8:00—Regional Features
9:00—Midweek Theatre
9:55—Free Time Political Talk
10:00—News
10:15—Today's Editorial and Speaking Personally
10:30—Distinguished Artists
11:00—A Man at Westminster
11:30—First Hearing
12:00—News
12:03—Land and Marine Weather
12:05—After Hours
1:00—News

TELEVISION FOR TODAY

(Pacific Standard Time)

KREM-TV — Channel 2

5:00—Woody Woodpecker
5:30—Channel 2 Reports
6:30—Husky Football Washington vs UCLA
7:30—Combat*
8:30—McHale's Navy*
9:00—F Troop*
9:30—Peyton Place*
10:00—Dupont America Series: "The Wild Wild East"*
11:00—Nightbeat
11:30—"Eight Iron Men"

KXLY-TV — Channel 4

7:00—The Rifleman
7:30—Rawhide*
8:30—Red Skelton* (C)
9:30—Petticoat Junction* (C)
10:00—Nationol Citizenship Test*
11:00—11 o'Clock News
11:30—Big Four Movie (C)

KHQ-TV — Channel 6

7:00—Bold Journey
7:30—My Mother, the Car* (C)
8:00—Please Don't Eat the Daisies* (C)
8:30—Dr. Kildare* (C)
9:00—Tuesday Night at the Movies: 'G.I. Blues'* (C)
11:00—News and Weather
11:30—Tonight with Carson * (C)

CBC-TV — Nelson, Channel 9; Trail, Channel 11

10:00—Canadian School Telecast
10:30—The Friendly Giant
10:45—Chez Helene
11:00—Butternut Square
11:20—Across Canada
11:50—News
12:00—Bachelor Father
12:30—Search for Tomorrow
12:45—Guiding Light
1:00—Girl Talk
1:30—As the World Turns
2:00—Password
2:30—Jack in the Box
3:00—To Tell the Truth
3:30—Take Thirty
4:00—Moment of Truth
4:30—Razzle Dazzle
5:00—Secret Squirrel
5:30—Sea Hunt
6:00—Feature Film: "Trooper Hook"
7:30—Reach for the Top
8:00—The Red Skelton Hour
9:00—Front Page Challenge
9:30—Dick Van Dyke
10:00—CBC Newsmagazine
10:30—The Public Eye
11:00—News
11:14—Viewpoint

CJLH-TV — Channel 7, Lethbridge
MOUNTAIN STANDARD TIME

WEDNESDAY

10:00—Western Schools
10:30—Friendly Giant
10:45—Chez Helene
11:00—Butternut Square
11:20—Across Canada
11:50—CBC TV News
12:00—Noon Show
1:00—Trailmaster
2:00—Password
2:30—Something for the Ladies
3:00—To Tell the Truth
3:25—Take Thirty
4:00—Moment of Truth
4:30—Razzle Dazzle
5:00—Secret Squirrel
5:30—Sea Hunt
6:00—Dateline: Sports, Weather, News
6:30—Hogan's Heroes
7:00—Run for Your Life
8:00—O. K. Crackerby
8:30—Bob Hope Presents
9:30—Festival
11:00—CBC News
11:15—Final Edition
11:20—Espionage

(Programs subject to change by stations without notice.)

MARKET TRENDS

NEW YORK (AP) — Aluminum stocks were chilled by the U.S. government's decision to release 200,000 tons of the metal from the national stock pile and the stock market Monday took its worst loss in 3½ months. Trading was fairly active.

Volume was 7,020,000 shares compared with 7,420,000 Friday.

The Dow Jones industrial average slipped 5.51 to 953.95.

It was a fairly general decline, with blue chips in various sections taking losses as the market backed away from its recent string of historic highs.

Big stocks dragged down the average. General Motors lost 1¼, Du Pont ¾, Union Carbide 1⅜, American Telephone ⅝, General Electric 1, U.S. Steel ⅝ and New York Central 1.

The Associated Press average of 60 stocks fell 1.7 to 353.0 with industrials down 2.6, rails down 1.4 and utilities down .3.

Despite the general downtrend, ten of the 15 most active stocks were gainers and five declined.

Among Canadian issues, Walker Gooderham, Hudson Bay Mining and McIntyre Porcupine gained ½, Dome Mines and International Nickel ¼. Aluminium Ltd. lost ½, Canadian Pacific ⅜, Distillers Seagrams ⅛.

Prices were irregularly lower on the American exchange. Volume was 2,970,000 shares compared with 3,140,000 Friday.

Among Canadian issues, Brazilian Traction gained ¼, Fargo Oil and Jupiter Corp. ⅛. Scurry Rainbow Oil was down ¾, Canadian Marconi and Canadian Javelin ¼, Molybdenite 1-16.

TORONTO (CP) — Moderately heavy volume carried primarily metal issues higher in active trading Monday at the Toronto Stock Exchange.

Hudson Bay paced an index advance of .11 to 87.19, jumping a point to 80. Cominco was up ⅜ to 52⅞, Noranda ½ to 53½ and Inco ¼ to 102¼.

Laura Secord was also strong gaining ¾ to 29¾. Texpack and B.C. Forest were both up ¾ to 13 and 23¼ while Aluminium lost ground sliding ¾ to 32¼ on news that the United States would release its 200,000 ton stockpile in 1966.

Prices were generally weaker among bank shares with Commerce - Imperial dipping ½ to 62¾.

Among gold stocks, prices advanced to reflect an increase of 1.05 on index to 159.4. Leitch led the group, leaping 75 cents to 6.00.

In western oils, Place slid 17 cents to 1.58 while in other speculative issues, Multi-M took the spotlight after it moved up 10 cents to a record 1.05.

On index, industrials were down .06 to 171.67. Western Oils were ahead .07 to 103.46. Volume was 4,545,000 shares compared with 6,617,000 Friday.

MONTREAL (CP) — Utilities were up in a generally steady market Monday on the Montreal and Canadian Stock Exchanges.

Industrial volume was 175,800 and mines and oils 1,523,100.

The composite index dropped 0.04 to 161.17.

Industrials dropped 0.12 to 167.58. DuPont was off ½ at 45½, and Dominion Glass ¼ at 15½.

Utilities added 0.36 to 157.36. Interprovincial Pipe Line added ¾ to 90¾ and Bell Telephone ½ to 58⅞.

Banks were off 0.20 at 120.91. Nova Scotia and Imperial Commerce dropped ¼ to 71¾ and 62¾ respectively.

Papers fell 0.16 to 119.49. Abitibi and Domtar fell ⅛ to 10⅞ and 19 respectively.

Senior oils were higher. Texaco climbed ½ to 55 and Husky ¼ to 14¾.

In the food and beverage section Distillers Seagrams fell ¼ to 37½ and Walker Gooderham ⅛ to 36⅝.

Primary metals were up. Canada Iron added ⅞ to 65¾ and Dominion Foundries ⅛ to 28⅛.

Other sections were steady.

Peking Says Russia Betrays Revolution

PEKING (Reuters) — China has accused Russian leaders of betraying the 1917 Bolshehvik revolution and called for an uncomprising struggle against their policies.

The call came Sunday in an editorial to mark the 48th anniversary of the Russian Revolution, carried in the People's Daily — the main Chinese Communist paper — and all other papers. It was also broadcast by Peking Radio.

The editorial described the Soviet policies as the "main danger in the international Communist movement at present."

TTHREE CHOOSE SUICIDE

TAIPEI, Formosa (AP) — Three teen-age Formosans employed by a house - cleaning company took fatal doses of poison and left behind a note accusing their employer of mistreating them. "We would rather die than continue to suffer," the note read.

Net Earnings

By THE CANADIAN PRESS

Home Oil Co. Ltd., nine months ended Sept. 30, 1965: $3,555,000; 1964, $2,946,000.

Sheritt - Gordon Mines Ltd., nine months ended Sept. 30, 1965: $4,286,000, 37.8 cents a share; 1964: $4,027,000, 35.5 cents.

Trans Mountain Oil Pipe Line Co., nine months ended Sept. 30, 1965: $7,310,000, 97 cents a share; 1964: $6,747,000, 89.7 cents.

Husky Oil Canada Ltd., nine months ended Sept. 30, 1965: $3,721,000, 50 cents a share; 1964: $2,467,000, 35 cents.

Lake Dufault Mines Ltd., nine months ended Sept. 30, 1965: $11,952,596, $2.89 a share; (no comparable figures).

Maple Leaf Gardens Ltd., year ended Aug. 31, 1965: $920,604; 1964: $292,715.

DAILY CROSSWORD

ACROSS
1. City in Nebraska
6. Business failure
11. Automaton
12. Morning reception
13. Italian navigator
14. African export
15. Italian mountain range
17. Calendar abbreviation
19. Droops
20. Sandy
22. Greek letter
26. Lifts
27. Hourly
28. Wriggling
29. Cup part
30. Nova or Vega
32. Piece out
33. Part left over
37. Forcefully: poet.
38. Heath genus
41. Old Arab measure
42. Baseball teams
43. Iron
44. Wise men

DOWN
1. Grampus
2. Extinct bird
3. Pert. to an abbey
4. Circle of metal
5. Certifies (to)
6. Adhere to
7. Amendment
8. English river
9. Wither
10. Exclamations
16. Negative
17. Monster
18. American Indian
21. Small, stout ship's sheets
23. Commanding
24. Chat
25. Nautical term
27. Firms
29. Chinese dynasty
31. Prongs
33. Sloping roadway
34. Afghanistan ruler
35. Stag
36. Assam silkworm
39. Letter
40. Nincompoop

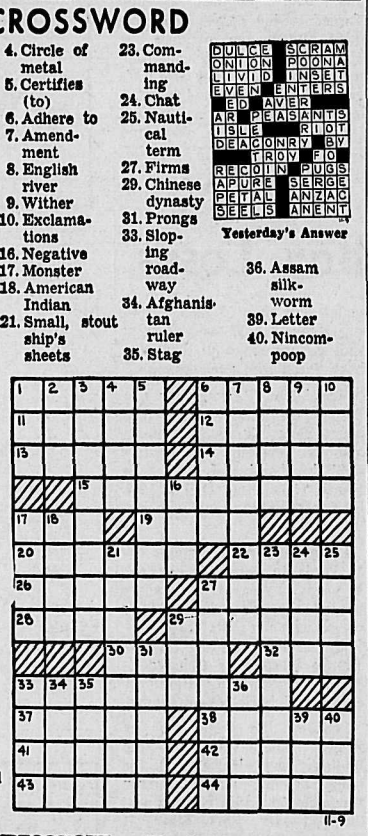

DULCE SCRAM
ONION POONA
LIVID INSET
EVEN ENTERS
ED AVER
AR PEASANTS
ISLE RIOT
DEACONRY BY
TROY FO
RECOIN PUGS
APURE SERGE
PETAL ANZAC
SEELS ANENT

Yesterday's Answer

11-9

DAILY CRYPTOQUOTE — Here's how to work it:
A X Y D L B A A X R
is L O N G F E L L O W

One letter simply stands for another. In this sample A is used for the three L's, X for the two O's, etc. Single letters, apostrophies, the length and formation of the words are all hints. Each day the code letters are different.

A Cryptogram Quotation

HGDTRNH SHK QBNMFDN CH-XBVBFK RKG EFD SRIH NMHS JDN TXHUHC GHUBXW.—QHXXHWXHE

Yesterday's Cryptoquote: WITHOUT TROUBLE NOTHING CAN BE SUCCESSFUL.—SOPHOCLES

(© 1965, King Features Syndicate, Inc.)

Dress Up With Marion Martin Printed Pattern

SEW AND CROCHET

New! Crisp crochet (directions in pattern) outlines collar, sleeves of this slim, easy-sew two-piece dress. Sew it in flannel, rayon.

Printed Pattern 9401: Misses' Sizes 10, 12, 14, 16, 18, 20. Size 16 takes 2 yds. 54-inch. Crochet directions.

FIFTY CENTS (50c) in coins (no stamps, please) for each pattern. Print plainly **SIZE, NAME, ADDRESS and STYLE NUMBER.**

FIFTY CENTS (50c) in coins (no stamps, please) for each pattern. Print plainly **SIZE, NAME, ADDRESS and STYLE NUMBER.**

Send order to MARIAN MARTIN, care of N.D.N. Pattern Dept., 60 Front St. West, Toronto, Ont.

DISCOVER THE SECRETS of a well-dressed woman! Discover 350 flattering, new design ideas in our new Fall-Winter Pattern Catalog. All sizes! Coupon for free pattern in Catalog. Send 50c.

Needlecraft by Laura Wheeler

WELCOME GIFTS

Crochet slippers, boots with pompom trim. They make practical, cozy, thrifty gifts.

It's quick and easy to crochet slippers, boots in single crochet. Us eworsted for uppers, rags for soles. Pattern 685: child sizes 1, 2, 3, incl.

THIRTY-FIVE CENTS in coins (no stamps, please) for each pattern to Laura Wheeler, care of N.D.N., Needlecraft Dept., 60 Front St. West, Toronto, Ont. Print plainly **PATTERN NUMBER**, your **NAME** and **ADDRESS.**

Needlecraft Spectacular — 200 designs, 3 free patterns in new 1966 Needlecraft Catalog. Knit, crochet, garments, slippers; hats; toys; linens. Send 25c. NEW! 12 remarkable priceless quilts — duplicate them exactly from complete patterns in color in new Museum Quilt Book 2. Mainly 2, 3 patches. Quilting motifs. 60c. Send also for Quilt Book 1 — 16 complete patterns. 60c.

BUY SELL TRADE RENT HIRE HELP Read the Want Ads

HELP WANTED—MALE

THE BOARD OF SCHOOL Trustees of School District No. 8 (Slocan), will accept applications for the position of bus driver (part time). Run commences from Slocan. Duties to begin November 12, 1965. Applicant must be holder of a Class "A" chauffeur's license. For further information write or phone collect to the undersigned at 355-2372, Slocan. — H. R. Mills, Secretary-Treasurer, Slocan School District No. 8. —260-262

WANTED — MECHANIC FOR Mercury dealership. Must have ability to meet customers and spend part time as service salesman and warranty clerk. Apply to Colin Reynolds, Eveready Motors Ltd., Kamloops. —262-264

MERCHANDISING REPRESentatives in West Kootenay area. Must have own transportation. Full time employment; MSA and other benefits available. State qualifications and experience. Write Box 230, Nelson Daily News. —260-265

CLUB STEWARD REQUIRED for Canadian Legion Club in Kimberley. Apply in own handwriting giving age and qualifications to: Secretary, Canadian Legion, Box 100, Kimley, B.C. —262-266

TRUSTWORTHY MIDDLE-aged man wanted for service station work. Write Box No. 37, Trail, B.C. —262-267

MAN WANTED AS CARETAKer for winter months. R. D. Boyer, phone 352-2697.—262-267

HELP WANTED—FEMALE

TREASURER'S SECRETARIAL assistant. High school graduate in commercial subjects with several years actual secretarial experience. Municipal administration background desirable, but not mandatory. Good typing speed and knowledge of basic bookkeeping. Starting salary $275.00, plus fringe benefits, 3 months probationary period. Apply National Employment Service, Nelson, B.C. —262-265

EXPERIENCED SILK FINIsher required by Interior's largest laundry and dry cleaning plant. Top wages paid to qualified applicant, M.S.A. and Group insurance available. Apply Kootenay Cleaning centre. Ph. 352-6655. —255-tfn

RECEPTIONIST FOR PROFESsional office. Typing and bookkeeping essential. Write Box 228, Nelson Daily News. —258-263

WAITRESS AND KITCHEN help wanted. Phone 352-3453 or 352-6414. —257-262

HELP WANTED

WANTED — SOMEONE WITH cooking and managerial experience, interested in leasing coffee shop with small dining room and confectionery. Thriving business, living quarters included if desired. Ph. 365-6525. —261-263

WANTED—PLANERMAN WITH profile experience. Union rate of wages. Contact Harold Nixon, Crestbrook Timber Ltd., Parsons, B.C. —252-263

APPLICATIONS WANTED FOR Nelson Daily News carrier boys. Fairview area of Nelson. Apply Circulation Department —230-tfn

WANTED — BABY-SITTER IN our home, Tuesday to Friday. Phone 352-2167 after 6 p.m. —262-267

PART TIME SITTER AT McQuarrie St. from 10:30 to 5 p.m. Ph. 352-3616. —260-262

SITUATIONS WANTED

G. STENBERG, LICENCED piano tuner. Phone 352-6892. —250-275

MORTGAGES

WHY TAKE LESS?
We Pay
FACE VALUE
for
MORTGAGES AND AGREEMENTS FOR SALE
with
NO DISCOUNTING
Write full details in first reply to
P.O. BOX 218, VANCOUVER 2, B.C.
—260-271

Newspaper Advertising Pays Over and Over

BUSINESS & PROFESSIONAL DIRECTORY

A handy alphabetical guide to goods and services available in Nelson.

Automobile Dealers

BILLS' MOTOR-IN LTD. (Studebaker Sales) 213 Baker St. Phone 352-3231 —tfn

PARKVIEW MOTORS LTD. (Rambler — Volkswagen) 323 Nelson Ave. Phone 352-5355 —tfn

Building Supplies

BEE BUILDING SUPPLY LTD. Everything in waterproof plywood. 301 Baker St. Phone 352-3135 —tfn

BURNS LUMBER CO. LTD. 602 Baker St. Phone 352-6661 —tfn

COLUMBIA TRADING CO. 901 Front St. Phone 352-5571 Lots of free parking. —tfn

Cleaning Services

DUTCH CLEANING SERVICE Chesterfield and rug cleaning. Free Estimates. Phone 352-7123. —190-tfn

Contractors

Bonny Well Drilling Castlegar — Phone 365-6751 Now drilling in Nelson-Balfour area. —258-283

Lassio Huszak, General Masonry Stone · Brick · Cement · Stucco Plastering 1323 Falls St. Phone 352-7692 —239-tfn

ART RAVESTEIN Renovations, Cement Work and General Carpentry Phone 352-7433 —tfn

Garages

Upper Fairview Motors Ltd. Cor. 7th at Davies Ph. 352-2525 Transistorized Ignition —tfn

Health Foods

HEALTH FOOD CENTRE Health Thru Nutrition 458 Ward Street —22-tfn

Monumental Stones

STONE and BRONZE Private Reception Room NELSON FLOWERS LTD. —84-tfn

Photo Copying

POWELL ENGRAVING 460 Ward St. Nelson, B.C. Phone 352-7521 Contracts - Birth Certificates Legal Documents Important Papers tfn

Printing

NELSON DAILY NEWS Printers · Lithographers Color Printing Phone 352-3552 —111-tfn

Radio and TV Service

VIDEO ELECTRONICS 405 Hall St. — Phone 352-3355 —tfn

Refrigeration

Refrigeration Sales and Service CARLSON EQUIPMENT 803 Anderson St. Ph 352-5455 —186-tfn

Sporting Goods

Fred Whiteley's Sport Shop 488 Baker St. Phone 352-7741 —tfn

Topsoil

Larry's Topsoil, Sand and Gravel Ph. 352-2355 Days 352-7576 eves —tfn

Upholstery

MASTERCRAFT FURNITURE AND UPHOLSTERY Phone 352-7337 —235-260

Vacuum Cleaners

ELECTROLUX Sales & Service 711 Innes St. Ph. 352-7341 —77-tfn

FOR SALE MISCELLANEOUS

SUPER FLOOR HEAT — IF heating your home with a common oil heater, it will pay you dividends to see our famous King line of Siegler oil heaters which heat floors and not ceilings. This unit will pay for itself with the money you save on the oil. Phone 3362-7221 — Valley Comfort Ltd., Appledale. —239-tfn

BULB PLANTING TIME
We carry bulbs, bulb dust, bulb meal, fertilizer, peat moss, etc. for better blooms next spring.
NELSON FARMERS SUPPLY
524 Railway St. Ph. 352-5375
—262-267

SIDES OF GRAIN-FED BEEF, 49c, cut and wrapped; Sides of pork, 39c; sides of pork, cut and wrapped, 43c. Newdan Farm, Creston. Phone 356-9901 or 356-9769. —171-tfn

FOR THE BEST IN USED automatic washers, dryers, refrigerators, television, etc. contact Nelson Electric Co. Ltd. 574 Baker St., Nelson, B.C. —27-tfn

PLASTIC PIPE — LOWEST Prices. Mac's Welding and Equipment Co. Ltd., 514 Railway Street, Nelson, B.C. —149-tfn

WHY RENT A TV? YOU CAN buy one for as little as $1.75 per week at your Singer Sewing Centre. Phone 352-3631, Singer Co. of Canada.—250-275

BEEF FOR SALE, HALF OR whole, 39c a lb. Cut and wrapped extra charge. Yearolds to 24 months. Phone South Slocan, 359-7356. —262-267

TOP QUALITY, BEEF 100-200 lbs., 48c cut and wrapped. 200-250 lbs., 38c cut and wrapped. Ph. 352-6866. —253-278

USED 4' AND 8', 2-LAMP fluorescent light fixtures. Coleman Electric, Phone 352-3175. —227-tfn

NEW, USED AND DAMAGED thermostat controlled wood heaters. Valley Comfort, Appledale. —251-276

GREY ARBORITE TABLE AND 4 chairs, 1 console-type electric ironer. Phone 352-7586. —262-tfn

WEANER PIGS AND FEEDER pigs and pork for sale. C. Bing, R.R. No. 1, Nelson. —262-273

CHESTERFIELD AND CHAIR, good condition. Ph. 352-6058. —262-266

FOR SALE — HOUSEHOLD EFfects. 205 Terrace Apartments. —261-265

ELECTRIC STOVE— $65, BUFfet $37. Sealers. Ph. 352-7184. —261-263

PIANO, EXCEL. COND. OWNer moving. Phone 352-7732. —258-263

CHESTERFIELD, HOT WATER tank, shower, oil heater. — Phone 352-7462. —257-tfn

COOKSTOVE, WATER TANK, in good condition. Both for $40. Phone 352-6442. —258-263

MARCONI TV SET, 21". — Phone 352-7716. —258-263

WANTED MISCELLANEOUS

PROSPECTORS! INTERESTED in all mineral claims. Would appreciate any information you wish to disclose. Strictly confidential. All replies answered. Write Topazios Mining & Exploration Co., 203-535 West Georgia St., Vancouver. —252-277

10% PER ANNUM. WILL SELL balance of $11,600, owing on agreement for sale in choice Nelson property at considerable discount. Sturgeon, 5585 Lanark St., Vancouver 15. —261-266

IF THE PAYMENTS ON THE house you sold do not come in fast enough to meet your needs, we could buy the balance of the contract from you. Please give details. Post Office Box 374, Trail, B.C. —171-tfn

SPOT CASH FOR USED FURNIture, antiques, coins, old gold guns and jewels. Home Furniture Exchange Ph 352-6531 413 Hall St., Nelson, B.C. —98-tf

WANTED ONE ANNEX BURNer. Write Box 233, Nelson Daily News. —252-267

ROOM AND BOARD WANTED

QUIET, LIGHT, HOUSEKEEPing rm. or small cottage for student. Ph. 352-2448 or write Box 215 N.D.U. —261-262

AUTOMOTIVE, BICYCLES MOTORCYCLES

WRECKING '59-'61 VOLKS, '57-'58 Fords, 6 and 8 cyl. stand., radios, '57 - '58 Pontiacs, radio, '55 - '56 Fords, '53 - '54 Chevs., many other models, winter tires and wheels for Buick — 15", Fords — 14 and 15" — 15" and 16", ½ ton Chev., Ford ½ ton — 14" and 15" Dodge. 5 ton hand operated winches. Phone 352-2042. —246-tfn

DEALERS FOR YAMAHA, DUcati, Bultco, R.E., H.D., BSA, Triumph motorcycles. Now at a greatly reduced price with no down payment. Motorcycle jackets, all colors; all accessories; approved helmets. Buy now and save $100 and up. — Motorcycle Centre, 902 Front St, Nelson, Phone 352-2454. —256-269

WRECKING '57 METEOR, '57 Ford Station Wagon, '56 and '57 Buicks, '56 Monarch, '60 I.H.C. Carryall; '58 Pontiac, '56 Chev., '56 A-50, '55 and '56 Dodges; good motors '56 Buick, '51, '52, '54, '56 and '61 V8 Chev., 272 and 292 Ford, '54 Zephyr. Cottonwood Wrecking Service, Phone 352-5815. —239-tfn

DON'T DESPAIR — WITH REpairs. Replace your car engine with an Alistate rebuilt engine 4000-mile guarantee. As low as $10 per month. 1946-52 rebuilt engines to fit Chevrolet, only $195 and your old block. Call Simpsons-Sears. Phone 352-5531 — Nelson. —119-tfn

1965 FORD V-8 289 CU. IN. motor and transmission with all components, taken out of a wrecked Mustang, has 7000 miles only. Price $405.00. Contact Larry Cote, Box 1445, Creston, B.C., or phone 356-4836. —261-266

1963 CORVAIR MONZA, AZURE blue, black upholstery, 4 speed manual shift, bucket seats, seat belts, tinted glass all round, 25,000 miles. Contact B. Dierk, Twin Rivers Motel, Castlegar. —262-267

FOR SALE — 1964 CHEV. ½-ton. 6-cyl.; A-1 condition, $1750. Phone 352-5225 days, 352-5683, evenings. —262-267

1957 A-110 INTERNATIONAL pickup; very good condition; $875. Phone Castlegar, 365-6756 before 3 p.m. —262-264

1951 AUSTIN. GOOD SHAPE, winterized; recent paint and winte rtires. Phone 352-5962. —260-265

'62 SPORTS PRINZ, GOOD cond., $300. See Ken, Upper Fairview Motors. Ph. 352-2525. —259-262

1958 WILLYS JEEP. 4-WHEEL drive, custom cab. Ph. 352-6060 —260-263

'56 FORD PARTS, 6 CYL., NEW motor, tires. Ph. 352-2561, after 5. —261-266

PROPERTY, HOUSES, FARMS, ETC., FOR SALE

HERE'S YOUR OPPORTUNITY to own your own summer cottage at Queen's Bay. 50' of lake frontage, depth 125' from lake to secondary road. Most part unfinished inside. Modern kitchen cupboards and wiring in house. Price $5900 with $1500 down, bal. $40.00 per mo. plus interest at 6½%. CASH PRICE $5500. T. D. Rosling & Son Ltd. Ph. 352-3581 K.M.L.S. —262-267

BACK BUILDING LOT, 6-MILE N.S., 100' x 200'. F.P. only $750. Terms if desired. Five lots, View and Chatham Sts., $3950. William Kalynuik Agencies, Phone 352-2425. —237-tfn

FOR SALE OR RENT COMFORtable 3 bedroom home in South Slocan, 1 acre land, automatic oil heat, $7,500 or $80 a month. Ph. 359-7403. —260-265

QUALITY MOTEL; ROOM FOR expansion. Reasonable price and terms. K.M.L.S. Wm. Kalyniuk Agencies. — Phone 352-2425. —206-tfn

NEW 3 BDRM. HOME ON 5 acres. Between Nelson and Castlegar. Inquire Beasley Service. Phone S. Slocan 359-7411. —244-269

3 RM. HOUSE, $3,000. TERMS Apply 724 Richard, Ph. 352-3625 after 5, weekdays. —260-266

MOSTLY NEW HOUSE IN KINnaird. 2 bedrooms; basement suite. Phone 364-2364.—258-269

2 HOUSES — 7 CABINS ON Ymir Rd. Apply A. Knelsen, Gen. Del., Nelson. —262-264

(Classified Ads Get Results)

TRAILERS, MOBILE HOMES

SAFEWAY

CANADA'S BEST VALUE
ON DISPLAY at
CRANBROOK TRAILERS LTD.
Your Authorized SAFEWAY and GENERAL DEALER

Be ready for Jack Frost and install a heater tape on your water line. — We have a good selection of tapes in stock.

Box 1458 Ph. 365-5047
Next to the Twin Rivers Motel in CASTLEGAR
—259-tfn

FOR SALE — NEW 1965 ESTAVilla trailer, 12'x42'. Written bids only to Traders Finance Corp., Nelson, B.C. —262-264

HOUSE TRAILER, 8' x 26', furn., good condition. Crawford Bay; Phone 227-9260. —258-263

MAYFLOWER SERVICE OR Agent for Raines Trailer Sales call Slocan Park, 226-7564. — — new and used. —230-tfn

1960, 10 x 45, 2 BDRM MERRIman trailer, with washer and dryer. Box 355, Cranbrook, or Phone 426-4810. —261-266

RENTALS

CLEAN, ATTRACTIVE, 4-BEDroom home for rent at South Slocan, 12 miles west of Nelson. Send references to Box 229, Nelson Daily News. —259-264

SPACE SUITABLE FOR STORE or office at 659 Baker St. Good business location. Apply P. K. Reibin, 669 Baker St., Phone 352-5270. —262-267

SPACE, VERNON ST., SUITable for store, office or workshop. Ph. 352-7314 after 2 p.m. —260-265

3-B.R. HOUSE, $100 A MONTH, 810 Vernon St. See R. Buerge, 323 Vernon St., Phone 352-3121. —259-264

MODERN APT. BED-SITTING rm. Bath and kitchen. $65 unfurn. Fleming Apts. Ph. 352-3815. —251-tfn

SINGLE HOUSEKEEPING room. $35. Phone 352-6889. —261-tfn

UNFURN. APT. CLOSE IN. Adults. Write Box 218 Nelson Daily News. —244-tfn

WINTER RENTALS, NORTH Shore Motel. Phone 352-7722. —256-tfn

2-B.R. APART., BAKER ST., newly decorated. Ph. 352-7774. —262-266

TRAILER SPACE FOR RENT. Phone South Slocan, 359-7356. —262-267

UNFURN. HEATED APT.; 3 rooms and bath. Ph. 352-6003. —262-264

WILLOW POINT — 3-BDRM. older type house, $45. Phone 352-7484. —262-267

2 OR 3-BDRM. APT., UNFURN., $80. Carbonate St. Ph. 352-5252. —256-tfn

OFFICE SPACE AVAILABLE for rent. W. Kalyniuk Agencies. —206-tfn

FURN. HEATED HOUSEKEEPing room. Phone 352-7462. —257-tfn

HALDANE APTS — NO PETS or children. Ph. 352-6721 —137-tfn

3-RM. FLAT, WELL FURN., bath. North Shore. Ph. 352-7493 —257-262

HOUSEKEEPING ROOMS AND suites. Dishes, linen supplied 171 Baker Street. —208-tfn

HOUSE FOR RENT — PHONE after 4 p.m., 352-7442. —253-tfn

FURN. SUITE. APPLY 202 Vernon St. —247-tfn

WANTED TO RENT

3 BDRM. HOME BY BUSINESS executive. Would prefer home that has bedrms all on 1 floor, gas heat. Call collect, Vancouver 662-8223. —251-262

WANTED—3 OR 4 BEDROOM home for business man. Contact Mr. Shields at 352-6641, or 352-3525. —258-263

MACHINERY

Used Chain Saws TO CLEAR
Now is your chance to purchase a guaranteed used saw at a giveaway price.
MAC'S WELDING & EQUIPMENT CO.
514 Railway St. Ph. 352-5301
—257-262

WELDERS' GLOVES
$2.25 and up.
Elkhide or Asbestos.
STEVENSON MACHINERY LTD.
Phone 352-3561
—262-262

WELDING SUPPLIES — LOW hydrogen, mild steel, Arcair carbon, brazing rod. ⅛", 3/32" and ¼" sizes in stock.
KOOTENAY INDUSTRIAL SUPPLIES LTD.
Phone 352-3328 Nelson, B.C.
—261-262

FOR SALE—1947 TD-14; BLADE and winch; operating condition, priced to sell. 1955 Chev. tandem dump truck, motor reconditioned. Contact G. A. Waite, Lardeau, evenings — phone Duncan 584. —259-264

SAFETY SUPPLIES — HARD hats, plastic and aluminum; grinding shields, safety glasses —stretchers, first-aid supplies.
KOOTENAY INDUSTRIAL SUPPLIES LTD.
Phone 352-3328 Nelson, B.C.
—261-262

VALLEY AUTOMOTIVE LTD. Massey-Ferguson, New Holland new and used farm equipment. Parts, sales and service. Phone 356-2254, Creston, B.C. —223-tfn

FOR SALE—FARMALL SUPER "A" tractor, complete with plough, mower, snow blade, pully. Hydraulic. Ph. 352-5770 —261-tfn

HOMELITE CHAIN SAWS. WE need trades. Barrett Trailer Sales, Fruitvale. —251-276

LIVESTOCK, POULTRY AND FARM SUPPLIES

FOR ARTIFICIAL BREEDING dairy and beef cattle, phone 352-6874, Nelson and District A. I. Centre, 709 Third St., Nelson. J. De Jong, Technician. —tfn

PROPERTY WANTED

LISTINGS WANTED. BUILDing lots, farm land, city and country residential. Commercial property, timber lands. Call or write Wm. Kalyniuk Agencies, Nelson. Ph. 352-2425 —231-tfn

ROOM AND BOARD

ROOM AND BOARD IN FAIRview district. Phone 352-7437. —262-tfn

ROOM AND BOARD — PHONE 352-6320. —262-tfn

BOATS AND ENGINES

FOR SALE—ONE BOATHOUSE. Contact Warren Ferguson at 352-5327, daytime. —260-262

PETS, CANARIES, BEES

CHIHUAHUA PUPS. PHONE 352-5857, Nelson, B.C. —250-269

Nelson Daily News
Circulation Dept., Ph. 352-3552
Price per single copy, 10 cents
By carrier per week, 40 cents in advance.
Subscription rates:
By mail in Canada Outside Nelson

One month	$ 2.00
Three months	5.00
Six months	10.00
One year	18.00

By mail to United Kingdom or the Commonwealth

One month	$ 2.00
Three months	6.00
Six months	11.00
One year	20.00

By Mail to U.S.A. or Foreign Countries

One month	$ 2.50
Three months	7.00
Six months	13.00
One year	24.00

Where extra postage is required above rates plus postage.
For delivery by carrier in Cranbrook, phone Mrs. Stanley Willison;
In Trail, Mrs. W. E. Spooner:
In Kimberley, Mrs. A. W. Brown.

Newspaper Advertising Pays Over and Over

For more satisfying shopping trips, plan them this easy way!

HOW you spend your next few minutes can save you money, time and steps when you go shopping today. You get greater shopping satisfaction when you plan your visits to the stores with the help of the advertising in the local daily newspaper.

When you read the advertising in your local daily newspaper, it is easy to make shopping decisions because you have the essential facts you need. You get the details of styles, colors, quality and prices.

Further, you can make your choice from the largest, most attractive presentation of goods and services available. Quickly and at your own convenience, you can plan precisely where to go to buy what you want.

Retailers place in the local daily newspaper far more of their advertising than they place in any other advertising medium. Many stores advertise only in the local daily newspaper.

Use this quick, easy plan to assure greater shopping satisfaction when you visit the stores. Be sure to read the advertising in your local daily newspaper today and every day.

Nelson Daily News

Shopping is more successful and satisfying when you start it in your local daily newspaper before you visit the stores.

SCHOOL SUPPLIES
Are Not a "Sometime Thing" at Mann's.
YOU'LL FIND THEM IN STOCK ALL YEAR LONG.
From Erasers to math supplies, Text Books to Ballpoint Pens.
You'll Find It Easier to Shop for SCHOOL SUPPLIES at
MANN DRUGS LTD.

Silver Production Still Running Ahead

OTTAWA (CP)—The index of prices received on the farm for agricultural products fell 3.3 points to 259.9 in September from 263.2 in August, the bureau of statistics reported Monday.

But the bureau said its index, based on 1935-39 farm prices equalling 100, was 10 points higher in September than it was a year earlier.

The decline between August and September was due to lower prices for potatoes and cattle, the bureau said. The gain from a year earlier was mainly in livestock, dairy products and potatoes.

Indexes by provinces for September, with August indexes in brackets, were: Prince Edward Island 219.3 (316.2); Nova Scotia 239.3 (259.6); New Brunswick 225.6 (272.6); Quebec 301.6 (306.5); Ontario 293 (294.3); Manitoba 239.3 (239.3); Saskatchewan 216.9 (215.7); Alberta 243.1 (243.6); British Columbia 279.3 (280.6).

Silver production was smaller in August than a year ago but cumulative production for the year was still running ahead of 1964, the bureau reported.

Silver production in August amounted to 2,507,368 troy ounces, compared with 2,796,523 a year ago, bringing eight-month production to 20,186,368 troy ounces from 19,743,590 in the same period of 1964.

Lead production in August, bringing January - August production to 207,875 tons this year from 131,772 tons last year.

Zinc production amounted to 77,700 tons in August this year compared with 63,182 tons in August, 1964. Cumulative production this year was 612,712 tons compared with 461,605 in the eight-month period last year.

Kennedy Turned To Family As Cuban Crisis Heightened

NEW YORK (AP) — Former presidential adviser Arthur M. Schlesinger Jr. says that during the height of the Cuban missile crisis President Kennedy "sought out his wife and children as if the imminence of catastrophe had turned his mind more than ever toward his family. . . ."

Schlesinger gives an account of the October, 1962, crisis in Life Magazine's fifth instalment of his forthcoming book, A Thousand Days. The magazine article is entitled: Cuba: To the Edge of the Nuclear Abyss.

Schlesinger says that during that fateful week, in intervals between high - level meetings, Kennedy's mind turned more and more toward his family and "through them to children everywhere in the world."

One day while swimming in the White House pool, Schlesinger says, Kennedy turned to his friend and aide, Dave Powers, and said:

"If it weren't for these people that haven't lived yet, it would be easy to make decisions of this sort."

REMAINED COOL

Kennedy remained cool throughout, Schlesinger says, and at one point remarked: "I guess this is the week I earn my salary."

Schlesinger, a historian, writes that if then Russian Premier Khrushchev had not backed down in his Oct. 27 letter, the United States was prepared for "some action against Cuba the next week." That letter gave Russian agreement to negotiate settlement for removal of Soviet missile bases in Cuba.

On Oct. 27, the president's brother carried a message to the Soviet ambassador in Washington which, Schlesinger says, warned that "unless we received assurances in 24 hours, the U.S. would take action by Tuesday."

Khrushchev's cable agreeing to the Kennedy proposal started coming into Washington the morning of Oct. 28.

"If word had not come that Sunday, if work had continued on the bases," Schlesinger writes, "the U.S. would have had no real choice but to take some action against Cuba the next week."

Kiwanis Sponsor Talent Revue

CRESTON — The Kiwanis Club of Creston is again sponsoring and producing a local Talent Revue. This event was lapsed last year in favor of the Kimberley Lost Dawg Singers, but this year will again be organized as in the past with contestants interspersed with the local guest talent.

The show will be held in the PCSS Auditorium on Friday, November 26. There will be a modern dance contest for teenagers, eliminations for which will be danced off at the Teen Dances this month under the assistance of Penny Bishop. Kiwanis' members will take part in a few items which fellow member, Bill Herchmer is planning.

The main theme for the Talent Revue this year will be a Fall Harvest time setting and stage decorations will be arranged by Bill Herchmer and Jack Page.

Entries will be accepted up until November 14th when first rehearsal and auditions will be held at the Legion Hall at 2:00 p.m.

The club will have a $5 prize for the person in the audience who can correctly identify the Mystery Voice. Clues to his or her identity follow:

1. Seen more often in the summer than during the rest of the year.

2. Holds an important and necessary job which directly affects a great many people in the valley.

3. Liked by most, but a thorn in the side of a few inconsiderates.

More instrumentalists, guest and contestant, are required. PCSS Band will be present and proceeds will go to the Creston Centennial Project.

Say Chinese Professor Pardoned

OTTAWA (CP)—An official of the Nationalist Chinese embassy here said Saturday Professor Ming-min Peng, a graduate of McGill University in 1953, has been pardoned from a sentence he received at a court martial in Formosa March 27.

April 2, five pickets—graduate students from the universities of Toronto and Ottawa — demonstrated against what they termed "the arrest, detention incommunicado and kangeroo military trial" of the professor. He taught political science and international law at Taiwan University, Formosa.

A spokesman for the demonstrators said Dr. Peng was arrested in September, 1964 and tried in March on "obscure charges of sedition for writing an article asking for democratic reforms."

Tsing-kang Chu, counsellor at the embassy, said in an interview Prof. Peng was pardoned by President Chiang Kai-shek because he "repented and admitted his mistakes to overthrow the Chinese government by violence."

The embassy learned of the pardon Friday.

Three-Hulled Yacht Sought in Bankruptcy

LONDON (CP)—A company liquidator is reported searching Atlantic ports for the Canadian-owned trimaran Tryptich, the world's biggest three - hulled yacht built by a British firm which has gone into bankruptcy.

Because of an alleged unpaid bill, creditors hope to seize the Tryptich and sell it to provide more funds for the liquidated construction firm, Multihull Services Ltd. of Wadebridge, Cornwall.

The yacht was built for Matt Burpee, a retired Perth, Ont., dairy farmer who planned to use it for charter work in the Caribbean.

Amid a dispute over construction costs, Burpee, accompanied by his wife and two teen-age children, sailed the Tryptich from Cornwall last May. The yacht has been traced to Spain, Liberia and the Canary Islands, but its current whereabouts are unknown.

David Senior, Multihull's managing director, maintains that because of rising costs, the construction bill came to £43,000 ($129,000) and Burpee paid only £22,000 ($66,000).

Last spring Burpee said the cost claims were ridiculous. When he ordered the yacht, the proce quoted was £17,000 ($51,000). This went up to £20,000, then £22,000. When the construction firm kept pressing for more money, Burpee said he was not satisfied, adding that he place the issue in the hands of lawyers before leaving Britain.

A spokesman for Multihull's creditors said if the Tryptich can be found, a writ will be issued to sell the yacht.

TINY PRIVATE EAR

A tiny apparatus concealed in a drawer or other hiding place can pick up sound and transmit it to a receiver a quarter-mile away.

WARMER UNDERWEAR
There's snow in the hills so be ready when it comes. We have underwear to suit all needs.
THERMAL
• Shirts and Longs
A.C. STANFIELD'S
• Combinations
• Shirts and Longs
KROY WOOL
• Combinations
• Shirts and Longs
MELLO FLEECE
• All Wool
Be Prepared When Colder Days Arrive
EMORY'S LTD.
THE MAN'S STORE

Strikers Acting Illegally In Sarnia, Declares Company

By THE CANADIAN PRESS

A move by more than 60 striking service employees of Union Gas Co. Ltd. to extend picket lines to the company's compressor plant 25 miles south of Sarnia has been called "illegal" by company spokesmen.

More than 400 workers, members of the Oil Chemical and Atomic Workers Union (CLC), struck Wednesday at plants in Hamilton, Windsor and Sarnia when contract talks were adjourned without settlement.

The striking Hamilton workers returned to work Friday to continue contract talks.

SET UP PICKETS

At the compressor plant near Sarnia, picket lines were set up and observed by members of the Natural Gas Workers Union (CLC). Company spokesmen said the oil workers "had no jurisdiction" at the compressor plant, and if picketing continued, "appropriate action" would be taken.

Company officials also said acts of vandalism had taken place at the plant. A spokesman said rocks were thrown through windows and water heaters were pushed over inside the company's service centre in Sarnia.

"As a result of these and other harassments, we have had to arrange police protection for men providing emergency service," a spokesman said.

INJUNCTION SOUGHT

The company's statement regarding possible "legal action" against Sarnia strikers comes on the heels of an application for a court order to restrict picketing at Union Gas' Windsor service depot.

In Windsor, company officials said they would seek an injunction to "compel pickets to demonstrate peacefully and allow supervisors to cross picket lines unmolested and free from intimidation."

The company said Windsor pickets had on three occasions refused to let supervisors onto the company property to maintain emergency service.

The union seeks a 20-per-cent across-the-board wage increase in a one-year agreement with increased health, welfare and pension benefits. Workers now receive from $2.16 to $2.75 an hour.

Force If Necessary, But Not Resentfully

OXFORD, England (Reuters) Dr. Michael Ramsey, Archbishop of Canterbury, told students here Sunday the use of force is involved in upholding law and order, but it must never be used resentfully.

The archbishop had been questioned at a reception about his recent statement supporting the use of force in certain circumstances in Rhodesia, the white-ruled Central African colony seeking independence from Britain.

Ramsey, primate of the Church of England, had told a meeting of the British Council of Churches in Aberdeen, Scotland, Oct. 26 all Christians in Britain should support the government "if it decided to use force for the protection of the rights of the non-white majority of the Rhodesian people."

The statement led to considerable criticism of the archbishop in Britain and Rhodesia.

Questioned by students Sunday, Ramsey said:

'CHOICE OF EVILS'

"The issue is one of a choice of evils.

"In our modern world I think that the use of force is only legitimate to the end of justice and order and there are few occasions of that kind which arise.

"Upholding law and order did and does involve the use of force, though that force must never be used resentfully.

Have the Job Done Right!
VIC GRAVES LIMITED
MASTER PLUMBER
Phone 352-3315

WINCARNIS MEDICATED TONIC
Helps Nerves.
Contains Iron.
$2.50
Your Rexall Pharmacy
CITY DRUG
456 Baker St. Ph. 352-3611
Box 460 Nelson, B.C.

Cattle Sales At Cranbrook

More than 1000 calves passed through the Cranbrook stockyards last Thursday.

Quality of the calves was generally good, with many outstanding lots on offer.

Prices paid were somewhat lower than had been expected. It was felt that the lack of export buyers was the main reason for the price decline.

Alberta buyers purchased 388 head, with the remainder going to East and West Kootenay

The price spread between buyers.

steer calves and heifer calves which has been so much in evidence at Alberta sales this fall, at times reaching $9 per hundredweight, also applied to the Cranbrook sale.

Good steer calves brought up to $23.80 per hundredweight, with one lot of 29 head selling for $24.50. Good heifer calves sold mostly around the $16 mark, one lot of 43 head bringing $16.30.

Some real light heifer calves sold up to $17.76 per hundredweight.

A total of 1040 head sold for a gross of $97,300.

Most contributors did a good job of clipping the brands on their calves before delivering them to the yards. This was greatly appreciated by brands inspectors as it speeds up the handling of cattle through the inspection chutes.

Spectators Jeer Klansmen In March to Texas Capitol

By THE ASSOCIATED PRESS

Burning crosses and memorial services highlighted Ku Klux Klan rellies in Rising Sun, Md., Chesapeake, Va., Lebanon, Ohio, and Austin, Tex., during the weekend.

The rally at Rising Sun, the first in Maryland in more than 40 years, drew a crowd Saturday night that reporters estimated at about 2,000.

The rally featured memorial services for Daniel Burros, a New York Klan leader who killed himself when his Jewish background was disclosed, and Matt Murphy Jr., a Klan lawyer from Birmingham, Ala., who was killed in an auto accident.

Last Friday, Georgia Grand Dragon Calvin Craig said a congressional investigation of the Klan in Washington has produced new interest and "a million dollars a day worth of publicity" for the KKK.

The Texas march, called a success by Exalted Cyclops Royce McPhail, was marked by taunts and jeers from spectators as the robed Klansmen walked five blocks to the steps of the state Capitol Sunday. Five men identified as members of the American Nazi party walked with the Klan group.

When McPhail attempted to read a speech, students began an impromptu pep rally.

'SUPPORT U.S. POLICY'

A Klan spokesman said the march was staged in support of U.S. policy in Viet Nam.

The Ohio rally Saturday night came after authorities in Dillsboro, Ind., prohibited a gathering in their state with a court order.

Virginia KKK leader Marshall Kornegay, formerly of Raleigh, N.C., spoke to rallies of about 350 Friday night and 1,500 Saturday night in a peanut field near Chesapeake. Kornegay said the Klan has "got to get into the political area" by endorsing candidates.

Elsewhere on the racial scene, a Negro father of six was shot to death Sunday in Pelahatchie, Miss., a small town 20 miles east of Jackson. Sheriff T. H. Shivers said Constable Luther E. Steverson shot Joseph Robert McNair 30, when the Negro came at him with a knife.

In Detroit, a Negro man was killed Sunday by a shotgun blast as he walked near his home. Witnesses said the shot was fired from a car carrying a group of white youths. The Negro, Eddie Cook, 53, was a city sanitation worker.

At Meridian, Miss., a Negro was seriously wounded by a shotgun blast into his car. Peter Johnson, 56, was hit in the head and lost his left eye, doctors said. Johnson said the blast came from a passing auto.

At Fayetteville, N.C., two Negro marines charged with terrorizing residents of Cumberland County, told officers they were members of the National Abolition Forces organization. They were tracked down in a wooded area late Saturday night. The heavily armed men were identified as Ernest Jones Jr. and Warren F. Arsad.

Joint Robson Guide Meeting

CASTLEGAR — A joint meeting was held recently of the 1st Robson Guide company and some of the sixers and seconders from 1st and 2nd Robson Brownie packs, on the occasion of the "walk-up" of three Brownies, Janice Lamb, Christine Saliken and Valerie Silverhorn.

The girls walked up, aided by bright red shoes, and were met and welcomed into the Guides by patrol leaders and Captain V. Lesy.

Guides appropriately dressed for Hallowe'en in costumes, were judged with the winners being Pauline Lesy, Coleen Hill and Beverly Belbeck.

Hostesses for the evening were Valerie Minick and Nancy Tegart who are working towards their hostess badges.

Various games were played with several mothers joining in the fun. Lunch was served by the girls.

The 1st Robson Brownie pack had an enrolment of Tweenies and a Hallowe'en party earlier in the week.

Brown Owl Mrs. M. Jenner enrolled Linda Lepage, Louise Stewart, Shawnee Thomas, and Patti Crown, and welcomed the girls into the Brownies.

The girls played games, and then served tea and cookies to the mothers and guests present.

EXPORT
PLAIN
or FILTER TIP
CIGARETTES
REGULAR and KINGS

Greenwood Appeal Upheld By Court

GRAND FORKS — An appeal by the Corporation of the City of Greenwood against further action on the referendum of the Kettle Valley School Boards held last April, has been upheld by the B.C. Court of Appeal. This means that no further action can be taken on the referendum.

The referendum was placed before the ratepayers of School District No. 13 (Kettle Valley), last spring to provide funds for additional school facilities and improvement in various areas of the district. The result of the voting was taken to the courts and the upholding of the appeal negates the referendum.

A meeting of the school board will be held shortly to consider putting another referendum before the ratepayers in the near future.

Poor Turnout At Chamber

NAKUSP —The Nakusp Chamber of Commerce met Thursday evening. Attendance was poor.

Correspondence is being carried on with a dentist interested in locating in the area.

A report from the town planner with suggestions for future improvements is being awaited in regard to the lake bank property on the edge of town.

News of the Day

RATES: 30c line, 40c line bold face type; larger type rates on request. Minimum two lines.
COPY DEADLINE — PLEASE NOTE
Copy for this column accepted until 3 p.m. for insertion in next day's publication.

CHICKEN DELICIOUS
and Fish 'N' Chips.
Take Out Orders.
NEXT TO EATON'S PH. 352-2836
—202-tfn

Let us help you sell your home.
R. H. C. REALTY. PH. 352-7252
—243-268

BINGO
LEGION HALL TONIGHT
—29-h

Haigh Tru-Art Beauty Salon
576 Baker St. Ph. 352-3313
—29-h

GRACEANNA BEAUTY BAR
259 Baker St. Ph. 352-5733
Free Parking for Patrons
—104-h

HUME P.T.A. OPEN MEETING
Wed., Nov. 10th, 8:00 p.m. Dr. G. R. Mansfield, Psychiatrist to speak.
—262-263

1st J.M. Concert Nov. 10th at Maryhall, N.D.U.
Student tickets at all schools.
—259-262

Wanted — Orchestra for New Year's Eve dance, Dec. 31. Write Mrs. Anni Pahl, Ymir B.C.
—259-264

Wanted — Orchestra for New Year's Dance. Phone 357-2215 between 8 a.m. and 4:30 p.m.
—257-262

Ideal Gifts. Just arrived. New Pole lamps, table lamps.
STERLING FURNISHERS
—261-262

Parents of Navy League and Sea Cadets, please attend Navy League meeting, Tues., Nov. 9, 7:30 at Legion.
—260-h

Automatic Valley Comfort wood heaters are now available on easy monthly payments at Macleod's Store in Nelson.
—221-tfn

1ST CONCERT SERIES OF J.M. SERIES, NOV. 10TH, MARYHALL, N.D.U. ADULTS $5 SINGLE, $9 COUPLE. —259-262

GIRL GUIDE L.A. MEETING
postponed till further notice.
—262-262

Unfurn. suite in Terrace Apts. Apply Poulin Agencies. Phone 352-7217. —262-tfn

Fall Tea and Bazaar will be held in the Legion Hall on Saturday, November 13th, sponsored by the L.A. of the Royal Canadian Legion. —262-h

Just received! Copeland Demineralizers. Ensures mineral-free water for your steam iron, $1.19.
HIPPERSON HARDWARE
—262-262

What an opportunity for a Passport to Paradise. Yes, you can win a free trip for two to the Barbados by filling out an entry form at Ted Allen's Jewellery. No purchase necessary. —262-h

Browsers Welcome
We are proud of our beautiful stock and welcome you to drop in and just kill time if you have some to kill.
BLAKEMAN'S
—262-263

Bring beauty to your living room this Christmas. Let **MASTERCRAFT FURNITURE AND UPHOLSTERY** recover your chesterfield. Now located on Stanley Street across from the Bay. Phone 352-7337. —262-264

CARD OF THANKS
We wish to extend our sincere thanks and appreciation to our many friends and neighbours for their acts of kindness, messages of sympathy and the beautiful floral tributes which we received during our recent loss of our beloved mother and grandmother, Christine Milne. We wish to extend special thanks to Dr. R. B. Shaw, Dr. N. E. Morrison and the nurses and staff of Kootenay Lake General Hospital for their wonderful care and consideration.
—Mr. and Mrs. James Milne and family, Mr. and Mrs. J. Titsworth and family, Mr. and Mrs. John Milne and Mr. George Milne. —262-262

Buying-Selling-Renting
Mail Your Classified Want Ad on This Handy
ORDER FORM

FIRST LINE
SECOND LINE
THIRD LINE
FOURTH LINE
FIFTH LINE
SIXTH LINE
SEVENTH LINE
EIGHTH LINE

PLEASE NOTE:
The actual number of lines any given ad will occupy when published depends upon the number of words used and the length of the words.
It is possible therefore that an ad with a substantial percentage of lengthy words in comparison to short ones, will, when published, occupy a greater number of lines than indicated on the form above.
The form itself is only intended to be used as an indicator of the approximate probable cost of any given ad.

• Put one word in each space.
(Each group of numbers or letters count as one word)
• Put address or phone number in the ad.
• Box number count as four words.
(Box 00 Nelson News)

TO CALCULATE APPROXIMATE COST, USE THIS TABLE:

Per Line:
1 Insertion — .20
2 Consecutive Insertions — .35
3 Consecutive Insertions — .45
6 Consecutive Insertions — .60
26 Consecutive Insertions — 1.82
Non-Consecutive Insertions 20¢ a Line Per Time.

• Minimum Charge Is Two Lines.
• Add 15¢ for Box Number.
• Take Advantage of the low 6-times rate

You Reach Over 36,000 Readers With Your Nelson Daily News Classified Ad

YOUR NAME _____
ADDRESS _____
No. of days ad to run _____
Bill Me _____
Payment Enclosed _____

Nelson Daily News
Classified Advertising Department
Box 700 Nelson, B.C.