TEMPERATURES

Nelson	32	34	.30
Toronto	10	31	—
Calgary	22	28	.15
Penticton	32	36	—
Vancouver	40	47	.42
Whitehorse	24	31	—
Spokane	29	32	.19

Nelson Daily News

Published at Nelson, government, financial, trading and educational centre of the Kootenay-Columbia area

FORECAST

Kootenay: Cloudy with a few clear periods. Scattered snow flurries along ridges. A little cooler. Winds light. Low and high at Cranbrook, Crescent Valley 25 and 32. Saturday: Cloudy.

Vol. 63 | NELSON, B.C., CANADA—FRIDAY MORNING, JANUARY 22, 1965 | 10 Cents | No. 228

Thant Talks to Envoys, Bids to Beat Showdown

Reported To Have Laid New Plan Before U.S., Russia

UNITED NATIONS (CP) — Secretary-General U Thant held separate meetings with ambassadors of the United States and the Soviet Union late Thursday in a new bid to find a settlement of the UN crisis over peace-force financing.

A diplomatic source said Thant was believed to have put before Adlai Stevenson of the U.S. and Nikolai Fedorenko of the Soviet Union a formula for avoiding a show-down on the issue. The terms were not disclosed.

Earlier in the day the U.S. and Britain insisted that they have had enough of delay and want a settlement—one way or another—of the peace-force financing problem.

Canada and a number of other countries are reported to be urging an adjournment until next summer or autumn rather than a damaging "confrontation" over Soviet refusal to pay peace'keeping assessments.

There was rumor and speculation in UN corridors that the U.S.-British position contained elements of bluff, but there was no confirmation.

Reliable sources said the United States is in a mood to let the issue go to a showdown by next week. But if a showdown does come, they predicted "the granddaddy of all procedural wrangles" in the General Assembly.

Diplomatic sources say a two-thirds majority will probably be needed in the assembly to take away the vote of the Soviet Union or any other country whose debt totals more than two years' assessments. At present, there are 14 countries in this category, including France, Belgium and South Africa as well as the Soviet bloc.

CLAIM BACKING

Surveys indicate the U.S. would have little chance of two-thirds backing, although U.S. sources still claim they have the necessary votes.

The Soviet delegation took sharp issue meanwhile with a report from Secretary-General U Thant listing the countries in debt.

Soviet Ambassador Nikolai Fedorenko said the report was one-sided and arbitrary and that the Soviet Union was not in arrears.

Fedorenko said the report "completely ignores" the position of the Soviet Union and others who consider illegal the assessments levied by the assembly for The Congo and Middle East peace forces.

Churchill's Condition Constant

LONDON (Reuters) — A medical bulletin issued Thursday night said Sir Winston Churchill's condition has not changed.

After a second visit of the day to Sir Winston, his doctor, Lord Moran, said:

"There is no change in Sir Winston's condition. There will be a further bulletin in the morning."

This was the same as the medical report issued at noon by Lord Moran, who told reporters Wednesday night that Sir Winston was at his lowest ebb yet.

Labor Hit Stiff Blow in U.K. By-Elections

LONDON (CP) — The new Labor government suffered a severe setback Thursday night with the defeat of Foreign Secretary Patrick Gordon Walker in a byelection upset that posed a serious threat to his career.

His defeat in the previously "safe" London constituency of Leyton, vacated for him after his defeat in the Oct. 15 general election, left Prime Minister Wilson's government with a seven-seat majority in the 630-seat House of Commons.

In a second byelection, former union chief Frank Cousins, now technology minister, was elected in the Midlands constituency of Nuneaton, where the Labor majority was severely trimmed by a 4.8-per-cent swing to the Conservative candidate.

Gordon Walker said the result was a "bitter disappointment."

Asked whether it meant the end of his political career, he replied:

"I don't doubt some people will say that."

He Did Wong

NEW WESTMINSTER (CP) — A chatty bandit gossiped with a store owner and his wife here Wednesday night — then pulled a knife and robbed them of $47.

At one point the bandit purchased a small pack of facial tissues and carefully polished his glasses. He even offered to buy the store from owner Doug Wong.

Wong told police the man, a Chinese in his twenties, asked if he could stand inside out of the rain. Wong excused himself to go to the basement — then heard his wife scream for help.

His wife said the man pulled the knife and ordered her to open the cash register.

Search For Slide Bodies To Continue

VANCOUVER (CP) — Highways minister P. A. Gaglardi Wednesday announced a temporary road by-passing a huge slide on the Southern Trans-Canada Highway will be open for traffic at 8 a.m. today.

The road was built over debris left when a huge avalanche of rocks, snow and trees obliterated 1½ miles of highway scme 11 miles east of Hope and 110 miles east of Vancouver, killing four persons Jan. 9.

Mr. Gaglardi said completion of the temporary road will free digging equipment to resume a search for two bodies still missing in the debris.

He said the machines will dig where electronic instruments show indications of metal beneath the debris. Two of the bodies are believed to be inside a truck cab searchers have been unable to find.

Mr. Gaglardi said that if the bodies are not found in a final search effort, the government will construct a cairn at the site of the huge slide.

Earth tremors were blamed for touching off the avalanche.

Three Dorion Witnesses Disappear

MONTREAL (CP) — A stunned Dorion inquiry was informed Thursday that three persons called as witnesses have disappeared.

One was reported dead and Chief Justice Frederic Dorion issued an order that the death certificate be produced. A lawyer at the inquiry described the death as "untimely."

Two other witnesses were being sought by RCMP Thursday night after they failed to appear to give testimony.

All three witnesses were to have testified on a $60,000 fund raised by redheaded Mrs. Lucien Rivard on behalf of her husband, wanted in the United States on conspiracy charges in connection with a huge dope smuggling ring.

Mrs. Rivard said she borrowed $20,000 from Ovide (Dave) Gagnon. The court was told only minutes before Gagnon was due to testify, that he had died of a "heart attack" more than a month ago.

The other two missing witnesses are Bill (The Friendly Grocer) Lamy, from whom Mrs. Rivard said she borrowed $17,000, and innkeeper Roger Aubin who guaranteed a $15,000 bank loan for Mrs. Rivard.

Ontario To Take Part in Canada Pension Plan

TORONTO (CP) — Premier Robarts announced Thursday that Ontario will participate in the Canada Pension Plan.

Mr. Robarts told the Legislature his decision was based in part on the preservation of national unity and in part on amendments made to the Canada Pension Plan to satisfy Ontario objections.

He said it would be in the best interests not only of the people of Ontario but the people of Canada if the province accepted the federal scheme and made every effort "to make this plan truly national in scope for the benefit of all the citizens of Canada."

While saying he was aware Quebec had chosen to opt out of the Canada Pension Plan, the premier expressed hope that this might not be forever.

VANCOUVER (CP) — Bob Harriot, mate of the tug Atlas Captain, swam clear of the sinking boat Wednesday when she capsized in the Fraser River. Moments earlier, captain George Wagner leaped to a log boom.

U.S., CANADA AGREE TO END CAR TARIFFS—Canadian Prime Minister Lester Pearson laughs heartily as President Johnson drives him around the LBJ Ranch at Johnson City, Tex. During the informal visit, the two men signed an agreement eliminating tariffs on motor vehicles and parts as a move to enlarge U.S.-Canadian auto production and sales.

Medical Insurance Program Top News in Throne Speech

$1-a-Month Pension Hike Announced

VICTORIA (CP) — Premier Bennett said Thursday a $1-a-month boost in supplementary pension benefits will be extended to persons drawing blind and handicapped allowances.

He said the increase announced Wednesday will apply to some 35,000 persons, including those on old-age assistance, and will cost the provincial treasury about $400,000 a year.

He said the increase will be paid entirely by the provincial government because it is not scaled to individual need and therefore not eligible for the usual 50-50 sharing arrangement with the federal government.

The cost will be added to the current level of about $8,000,000 in annual expenditures for the various allowances, half of which is recovered from Ottawa.

In Victoria, anouncement of the $1-a-month pension boost was belittled by pension groups who indicated they will go ahead with plans for a mass protest.

Mrs. Catherine Horne, executive director of Silver Threads Service, said Thursday she was "quite astounded" by the $1 boost.

"I don't think I've ever heard of anything quite so foolish," she said. "It might have helped slightly before the bus fares went up, but it is of no use now."

Bennett 'Banks' Statement Proves Puzzle

VANCOUVER (CP) — "It's news to me."

That was the general reaction in banking circles Thursday night to Premier W. A. C. Bennett's oblique reference to possible British Columbia government investment in chartered "banks."

Officials of three of Canada's biggest banks said they don't know what the Social Credit premier has in mind.

But a guess by one highly-placed financial source is that the provincial government may plan to buy enough shares in the Mercantile Bank of Canada to obtain effective control, move the head office to Vancouver from Montreal and circumvent the Canadian Senate's aversion to provincial investment in a federally-chartered bank.

The "banks" reference was made in the speech from the throne read by Lieutenant-Governor George Pearkes at the opening of the B.C. legislature in Victoria Thursday.

It said there would be an amendment to the Provincial Revenue Act "in connection with the investment by my government in the shares of chartered banks."

Throne Speech Highlights

By The Canadian Press

Highlights of proposed legislation as outlined in Thursday's speech from the throne opening the 1965 session of the B.C. legislature:

Government-subsidized medical insurance coverage for low-income groups, operated through "approved medical plans;"

Measures to facilitate development of new model communities in "newly developing areas;"

Changes in the Succession Duties Act to provide unspecified additional exemptions;

Amendments of the Revenue Act regarding government investment "in the shares of chartered banks;"

Changes in the Pollutions Control Act:

Changes in the Land Act to permit rental of Crown timberlands for agricultural use;

Unspecified changes in the Mineral Act and in the Petroleum and Natural Gas Act tabled at the last session;

Increased educational grants and amendments to the Public Schools Act and the Vocational Schools Assistance Act;

A new 23-mile extension of the Pacific Great Eastern Railway from Kennedy to the Peace River basin;

Changes in accounting provisions of the Companies Act "to further the position of shareholders" and amendments to the Credit Unions Act tightening inspection procedures;

"Further reductions" in B.C. Hydro power rates;

A measure which will "greatly augment" probation services;

Creation of a new forest district in the province.

World News Briefly

SAIGON (AP) — A skirmish between police and 30 militant youths built up tension Thursday at the Buddhist headquarters where five monks are fasting in an effort to force the resignation of South Viet Nam's Premier Tran Van Huong.

Infantrymen moved up, strung barbed wire and placed the sprawling headquarters under virtual siege after the youths, who started the clash by heckling police, were subdued. Ten were arrested.

KUALA LUMPUR (AP) — Malaysia lifted the curfew along the south-western coast of the state of Malaya Thursday, a sign of at least a temporary lessening of war tensions with Indonesia.

The curfew had been in effect there since Indonesian landings began last year.

After major landings stopped, the curfew continued as reports of a major Indonesian military buildup sent fear through Malaysia and prompted its ally, Britain, to rush in reinforcements.

OTTAWA (CP)—Defence Minister Paul Hellyer has ordered a review of the salaries of the armed forces, a department spokesman said Thursday.

Decision on pay raises "are not too far off, probably within the next few months," the spokesman said.

BRANDON (CP)—Alvin Hamilton said Thursday most Progressive Conservative MPs will back John Diefenbaker's party leadership.

"The vast majority of MPs realize they wouldn't be in the House if it were not for Mr. Diefenbaker," the former Conservative cabinet minister said in an interview.

Mr. Diefenbaker will not only lead the party in the next federal election, but will bring it back into power, he said.

MOSCOW (AP) — Soviet military leaders indicated Thursday they have won support from Nikita Khrushchev's successors for the large conventional armed forces that he sought to trim.

At the same time a long editorial published in the military newspaper Red Star acknowledged Communist party leadership as the basic foundation of Soviet defence policy.

NEW YORK (AP) — Longshoremen in the port of New York voted Thursday to accept a once-rejected waterfront labor contract, thus paving the way for eventual settlement of a multi-million-dollar dock strike at U.S. Atlantic and Gulf of Mexico ports.

The strike has left idle 60,000 dockers from Maine to Texas for 11 days.

Weather Helps Snow Removal

VANCOUVER (CP) — City Engineer Ran Martin said Thursday moderate temperatures and warm rain have helped work crews in the cleanup of Vancouver's near-record snowfall.

He said all main streets and side streets are clear for traffic, but a few lanes in residential areas remain clogged. With nature removing the snow quickly, workers are concentrating on cleanup of sand, dirt and debris which accumulated during the many days of sanding and salting operations on city streets.

Mr. Martin said the runoff is ideal — and barring sudden cold weather or more snow — work crews "are pretty well out of the woods." There has been no major flooding.

The big cleanup cost the city an estimated $500,000, compared with the five-year average snow-clearing budget of $90,000. But some of the total will come from the regular budget for street-cleaning.

Eight Students Lose Privileges

VANCOUVER (CP) — Lord Byng Secondary School has taken away all school privileges of eight students school authorities say were caught cheating in Christmas exams.

School authorities said Thursday the students have lost all hope of being recommended to enter university without taking entrance examinations. And they've been told they aren't welcome anywhere around the school except in the classrooms.

Vintage Cars Discovery Sets Enthusiasts Agog

VANCOUVER (CP) — "Unbelievable, incredible, what a day," were some of the comments of a vintage car buff when three old cars — all in near-perfect condition—were discovered in a garage here.

The discovery of the cars — two 1915 Pierce Arrow roadsters and a Stutz Special — came when heavy snow caused the old garage to collapse.

The owners of the cars, Hughie and Will Silvers, both in their seventies, don't want to sell the cars, and they don't plan to drive them.

The brothers drove the cars into the garage in 1932, locked the doors, and never drove them again.

When the garage collapsed, the B.C. Vintage Car Club assisted the brothers in moving the cars from the mass of snow and lumber. The car enthusiasts could hardly believe their eyes as they examined the vehicles.

Club President Paul Bolam said: "I had to be forcibly restrained from rushing off for a can of gas and some water to start one of the Pierce Arrows. What a day. Oh what a day."

But the brothers are firm. The cars are not for sale. And they don't feel inclined to explain why the cars stayed in storage for so many years.

And the Vintage Car Club is carefully guarding the address — while members bid furiously in hopes the owners will sell before U.S. collectors offer more money.

Voluntary Plan Beamed at Low Income Groups; Increased Educational Grants Forecast

By T. M. CLARIDGE

VICTORIA (CP) — British Columbia's Social Credit government Thursday announced plans for a voluntary medical insurance program aimed at low income groups to be operated through private insurance plans.

The announcement was a highlight of a 3250-word speech from the throne read by Lieutenant Governor George Pearkes in opening the 1965 session of the B.C. legislature.

The speech also forecast an amendment to the revenue act "in connection with the investment by my government in the shares of chartered banks."

Asked about this, in view of the denial by the senate of an application for a Bank of British Columbia, Premier Bennett declined comment except to point out the plural reference to "banks".

The speech also forecast increased educational grants, measures to facilitate creation of "model communities in newly developing areas of B.C." and "further reductions" in power rates by the B.C. Hydro and Power Authority.

The throne speech said the provincial government "has for many years strongly advocated the institution of a national health plan."

"Since it now appears that the government of Canada is not prepared to put such a plan into effect at the present time, my government will ask you to consider legislation to provide for government contributions toward the cost of medical insurance services for citizens whose incomes are at lower levels.

'ON VOLUNTARY BASIS'

"Such assistance would be granted in connection with approved medical plans and would be on a voluntary basis."

Premier Bennett told reporters the limited medicare plan will be aimed at those who are not on social assistance, yet have incomes too low for them to afford the full cost of medical insurance.

"This is a large group," the premier said, "and the government contributions will run to many millions of dollars."

Asked how many people would probably be covered under the scheme, the premier replied: "Way more than tens of thousands."

Mr. Bennett declined to compare the proposed B.C. program with Alberta's medicare scheme and one proposed for Ontario but each of these is voluntary and involves subsidization of private and co-operative insurance firms.

"I regret greatly that the federal government has not proceeded with a national health plan after its long-standing commitments," the premier said.

The Throne Speech also proposed amendments to the Pollution Control Act; changes in the Land Act to permit the leasing of Crown timberlands for agricultural development; amendments to the Mineral Act; "changes and additions" to the Petroleum and Natural Gas Act tabled at the last session; amendments to the Public Schools Act and the Vocational Schools Assistance Act.

The government also announced widely-mooted plans for a new 23-mile extension of the government-owned Pacific Great Eastern Railway from Kennedy Station to the southern arm of a lake to be created by the Portage Mountain Dam on the Peace River.

Other proposed measures include regional parks legislation, amendments to the accounting provisions of the Companies Act *"to further the position of shareholders" and changes in the Credit Unions Act to strengthen inspection procedures.*

New changes in the Succession Duties Act will provide unspecified "additional exemptions."

An amendment to the Revenue Act at the last session provided for the government to purchase up to 25 per cent of the capitalization of the government-sponsored Bank of British Columbia.

The proposed investment was criticized by senators when *they were asked to approve a bill giving the bank of B.C. a federal charter, and the bill was killed in the senate's banking committee.*

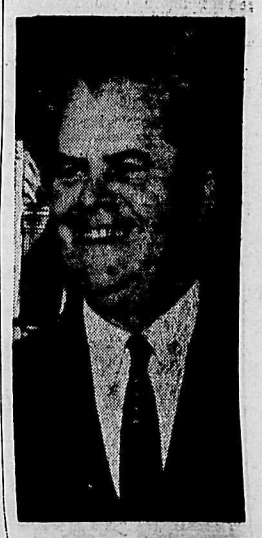

PREMIER BENNETT

Asked whether the proposed amendment would carry out the government's promise to the senate to keep its investment in the Bank of B.C. within 10 per cent of capitalization, Mr. Bennett replied:

"It may go beyond that."

The throne speech also said MLAs will be asked to approve a bill which would "greatly augment" provincial probation services.

The speech said the government has given probation services a close study during the last year "mindful of the necessity both to protect society as a whole and to restore to useful citizenship the greatest possible number of persons who might otherwise be charges upon the penal institutions of the province.

Much of the speech was a statement of government policy and dealt with developments in the province in 1964 and an outline of continuing government projects.

Doctor Given National Award

TORONTO (CP)—Montrealer Gustavo Bounous, dynamic example of "brain drain" at work in Canada's favor, received a top national medical award here Thursday night for shedding a bright new light on how shock from bleeding causes death.

Dr. Bounous's work, winner of the Medal in Surgery from the Royal College of Physicians and Surgeons of Canada, opens up the future possibility of saving patients who now succumb to hemorrhagic shock despite blood transfusions.

The award was made at the college's 34th annual meeting here.

An Italian surgeon trained in Turin, Dr. Bounous, 36, moved to Montreal early in 1962 from Indianapolis when he was forced to leave the United States because his temporary visa ran out.

He decided to stay in Canada as assistant professor of surgery at Montreal General Hospital and McGill University.

DEATH SENTENCE COMMUTED

OTTAWA (CP) — The death sentence imposed on Joseph Angus McDonald, sentenced to be hanged Jan. 28 for murder in connection with an armed hold-up in Saint John, N.B., has been commuted to life imprisonment, it was announced Thursday night.

The announcement was made by Solicitor - General Watson MacNaught. It said that the 44-year-old McDonald will serve his life sentence in the Dorchester, N.B., penitentiary.

McDonald was convicted of murder in the death of Hugh S. Gregory, 65, president of a stevedoring firm in Saint John, during an armed robbery.

McDonald's appeal to the provincial high court was dismissed. He did not appeal to the Supreme Court of Canada.

The trial jury recommended mercy and the judge concurred.

CNR Train Hits Slide Near Hope

HOPE, B.C., (CP) — A freight train struck a shale slide six miles east of here early Thursday, temporarily blocking the Canadian National Railways mainline.

Three diesel engines and five cars were derailed. No one was injured.

DOLLAR UP

MONTREAL (CP) — United States dollar in terms of Canadian funds was unchanged at $1.07 11-32. Pound sterling was unchanged at $2.99 11-16.

NEW YORK (CP)—Canadian dollar up 1-64 at 93 3-16 in terms of U.S. funds. Week ago 93⅛. Pound sterling down 5-64 at $2.79 5-64.

And in This Corner . . .

VANCOUVER (CP) — Bank teller Mrs. Elaine Puckett thought it was a joke when a bandit with a bandage on his nose held her up.

But he told her: "Don't be funny. This is serious. One is already dead. You'll be next."

Mrs. Puckett, 28, stalled him for five minutes asking questions.

The youthful would-be bandit finally panicked and fled from the bank empty-handed.

NEW HAVEN, Conn. (AP) — For 69 years, Scottish-born actor Finlay Currie has had a case of stage fright. It isn't getting any better.

The veteran of stage and screen, and even vaudeville, celebrated his 87th birthday Wednesday night by opening in a new play.

Currie frankly admitted he had a case of stage fright before the curtain went up.

"And for this play more than ever," he said. "I don't know why."

Currie portrays Dr. Domingo Guzmano in his new play, Diamond Orchid, which opened a pre-Broadway tryout run at New Haven's Shubert Theatre.

There was champagne and cake for Currie and the rest of the cast after the curtain fell.

Committee Asked To Continue Inquiry Into TV Rate Question

Investigation into increased television rates and the possible improvement of reception will be continued by a two-man committee appointed by city council, it was decreed at this week's council meeting.

Reporting on results so far, committee chairman Ald. M. B. Ryalls told the meeting that "we haven't come up with anything concrete." He said that results from a letter to a local firm on the matter had elicited a reply to the effect that the proposal was being "taken into consideration."

A query to the Public Utilities Commission in Victoria was just as ineffectual, Mr. Ryalls said. Reading a reply from the commission, he added that some TV systems recognized the jurisdiction of the Commission and conformed with its practices. The letter stated, however, that some CATV systems disputed the commission's jurisdiction and that a reference to the courts was being prepared on the matter. It added that in the meantime, the commission was of the opinion that CATV systems should not change their rates unless they had accepted the jurisdicition of the Commission and obtained approval of the changes. This had been "made clear" to D. M. M. Goldie, solicitor of the CATV systems which had disputed the commission's jurisdiction, the letter stated further.

Pursuing the matter, Ald. Ryalls, together with Ald. Frank Beresford, the other member of the investigating committee, sent a letter to the Public Utilities Commission asking whether it would consider a court order to prevent the increase in TV rates.

Replying, the Public Utilities Commission stated that it felt "we would be in a very weak position in applying for such an order" and that "failure to obtain it would precipitate rate increases in other cases."

Ald. Ryalls went on to say that the letter had further stated that the commission was enquiring whether the CATV systems would be prepared to submit rate applications to the commission without prejudice to the proceedings before the courts.

The letter concluded: "There is nothing whatever to prevent any interested party from prosecuting any station that is operating without a certificate from the Public Utilities Commission and in that way raising the question of commission jurisdicition.

Ald. Ryalls reported that he had received a petition containing 34 names of local and district residents in condemnation of the increased rates. He added that Trail council had decided to "let people go on their own."

Morgan Street Rock Problem Under Study

A small slide, which precipitated the closing of Morgan Street above Gyro Park last Friday, will be evaluated by a rock expert, B. Golac.

D. Likar, public works superintendent, initially requested the sum of up to $1000 to "scale the rocks" to prevent the possibility of future slides.

Following a suggestion by Ald. H. Farenholtz that a local rock expert be called in to look the matter over, council instructed this be done and a report be made to council.

School Bill Up $20 Million

VICTORIA (CP) — Sending Johnny to public schoo lin B.C. last year cost $386.73.

The figure, representing the average per-pupil cost of education last year, was shown in the annual report of the superintendent of education tabled in the legislature Thursday by Education Minister Leslie Peterson.

The report also showed that the province's total bill for education i nthe 1963-64 school year jumped nearly $20,000,000 to $177,539,584 from $157,614,783. In 1953-54 the figure was $70,791,-844.

The numbe rof teachers in the public school system moved up to 14,415 from 13,571 in 1962-63 and 7,574 in 1953-54. But the schoo lenrolment kept pace, rising to 378,641 last year from 358,-905 the previous year and 210,-174 10 years ago.

The provincial government's share of the total education bill climbed to $95,497,375 from $83,-782,121 in 1962-63 and $24,060,222 in 1953-54.

Map, Compass Course Given Scout Leaders

A successful course in the use of map and compass was put on by Nelson and district Scout leaders last Sunday at the Scout Hall here.

Both Scout leaders and Guide leaders from Crawford Bay, Willow Point, South Slocan, Salmo and Nelson, spent their day off learning about how to best pass on to their boys and girls the knowledge of how to get even more enjoyment from their outdoor activities, through the use of map and compass.

At the end of the day opinions were expressed favoring a continuance of this course, this time a practical application outdoors of what had been learned so far.

Instructors for the course were Bjarne Thorshaug, Nelson Hindle and Gordon Fleming.

In the Courts

Driving with Ontario licence plates while working in British Columbia brought a fine of $10 and costs to David Jacobs of Nelson. He pleaded guilty.

Amelio Lissa of Nelson was charged under the Game Act for shooting a moose out of season and was fined $100 and costs. He pleaded guilty.

Driving without a valid driver's licence cost Hebert Ofner of Kimberley $10 and costs. He pleaded guilty.

David M. Are of Nelson was fined $20 and costs for crossing a double line in Ymir. He pleaded guilty.

Ted Planden of Nelson was found not guilty for following another car too closely. The charge was laid following an accident in South Slocan.

Violin virtuoso, Miss Betty-Jean Hagen, who appeared as third guest performer in the fourth Jeunesses Musicales series at L.V. Rogers High School Thursday afternoon. The Edmonton-born artist has toured Europe, United States and Canada and has been acclaimed as guest soloist with five of the world's greatest symphony orchestras.

Young Violinist Plays to Attentive Teen-Age Crowd

"It's been very thrilling travelling through the Kootenays," Miss Betty-Jean Hagen, celebrated Edmonton-born violinist, the third guest performer in the fourth Jeunesses Musicales series held at L. V. Rogers High School Thursday.

The attractive young musician, who visited the province four years ago but is "unfortunately seldom here when the sun shines," was impressed with her teen-aged audience who she said, were "very attentive."

Beginning with Sonata No. 3 in C major, Opus 45, by E. Grieg, Miss Hagen conducted her listeners on a safari of sound that led to two pieces, Opus 17 by J. Suk, whom she described as a composer of a "mostly French impressionistic style."

With a style and professional poise that has won for her the Leventritt Prize in New York, and the Carl Flesh Medal in London, as well as many other notable music awards, Miss Hagen concluded her program with selections by K. Szymanowski (La Fontaine d'Arethuse) and Russian composition, Rondo, by D. Kabalevsky.

Matching the guest performer's technique, pianist Richard Corbett provided masterly and sensitive accompaniments.

Born in Edmonton, Miss Hagen's talents are hereditary, since her uncle was a natural-born "fiddler" and her maternal great-grandfather was a violin maker in Aberdeen. She played her first symphony orchestra engagement in Calgary when she was 15 years old and later, after a performance in Vancouver, was described by symphony conductor Jacques Singer as "the finest talent I have ever heard, and some day she will be Canada's greatest violinist."

On graduating from the Royal Conservatory of Music in Toronto where she studied under the famous Hungarian master, Geza de Kresz, Miss Hagen won the $1,000 T. Eaton graduation prize. After three years' study, the talented musician completed her final training with Ivan Galamian, famous New York pedagogue. In 1950, she won the Walter Naumburg award in a field of 130 contestants, and a year later was awarded the Parthe Marconi prize in Paris, as well as the Harriet Chen award in London.

Continuing her tour Eastward, Miss Hagen's travelling performance schedule includes Blairmore, Calgary, Edmonton and a week of concerts in Alberta, Manitoba, Ontario and Quebec.

Talbot Given Eight Years

CALGARY (CP) — Robert Neville Talbot, Thursday was sentenced to eight years in prison when he pleaded guilty to theft of $191,000 from the Alberta Division of the Canadian Cancer Society and nine counts of forgery.

NATURAL LAW AQUINAS' FIRST LECTURE TOPIC

"Natural Law" will be the topic of a series of three lectures by the Rev. Aquinas Thomas, SA, president of Notre Dame University of Nelson, as guest lecturer in the Faculty of Law at the University of British Columbia next week. His lectures will be delivered Monday through Wednesday, Jan. 25, 26 and 27.

This week the university president is in Victoria. Wednesday he will attend a state dinner and reception as guest of The Hon. George R. Pearkes, lieutenant-governor of B.C. and Thursday he will attend the opening of the provincial legislature.

Youth Died of Carbon Monoxide Poisoning

A coroner's inquest Thursday night ruled that an 18-year-old Kaslo youth, Ditmar Fleing, died of accidental carbon monoxide poisoning.

He was found dead in his car in Kaslo on January 11 after he apparently started the motor to keep warm before returning home to Mirror Lake.

BCHIS Pays Out $63,406,118 In Record Year

VICTORIA (CP) — The B.C. Hospital Insurance Service paid out $63,406,118 to hospitals in the province in the government's 1963-64 fiscal year, as a record number of patients qualified for benefits under the plan.

The service's annual report, tabled in the legislature Thursday, showed that the federal government re-imbursed the province for $33,687,396 of the expense.

A total of 486,200 patients entered hospitals last year under the universal plan, compared with 458,079 in 1963 and 203,269 in 1949, first year of the plan's operation.

During the 1963-64 fiscal year the government paid $3,370,805 for hospital construction grants, compared with abudgeted $5,-700,000.

M. McKillop in Satisfactory Condition at Coast

Malcolm L. McKillop, 808 Fourth Street, was reported in satisfactory condition Thursday at Vancouver General Hospital, where he is still being treated for injuries suffered New Year's Eve, near Hope.

Mr. McKillop suffered a broken pelvis and other injuries when his car was in collision with a bus at the junction of the Trans-Canada Highway and the Southern Trans-Canada Highway.

Mr. and Mrs. McKillop and their daughter Rhoda were taken to Fraser Canyon Hospital for treatment, and later Mr. McKillop was transferred to Vancouver. The others were released.

Mrs. McKillop and Rhoda are in Vancouver while Mr. McKillop is a patient.

Mr. McKillop is an appraiser in the provincial assessor's office at Nelson.

Japanese Film To Be Seen

A motion picture which has been termed "a masterpiece of burning social conscious and hard-eyed psychological realism" has been chosen by the Notre Dame Film Society for Sunday.

"Ikiru" a Japanese film with English sub-titles, has been referred to as the greatest achievement of Japan's most gifted moviemaker, Akira Kurosawa. Entitled "To Live" in English, the film tells of a man with an incurable disease who comes face to face with the question of what he is living for.

Films are shown by the organization every three weeks. "David and Lisa" has been booked for Feb. 7.

Castlegar Subdivision Protests Access Blockage

CASTLEGAR — The Canadian Pacific Railway crossing which provides the only access to Castlebar Subdivision was subject of a brief presented at the village commission meeting this week by a delegation from the residential area.

Headed by Jack White, the delegation of six once more brought to the attention of commissioners the situation brought about by trains blocking the access and, incidentally, exit to the subdivision for as long as two hours at a time.

They pointed out the danger to children using the crossing, a one-lane track, noting that there are now 42 children in the subdivision. The brief noted also that the matter of having the crossing changed from a private to a public crossing is the only term of the agreement between the subdivider and the village (signed December 18, 1962) which has not been fulfilled.

The brief points out that access to the subdivision in case of fire might well be blocked to firefighters and asked that, in view of the fact that subdivision residents are assessed on the same rate as the rest of the village and taxed the same rate on this assessment, it be noted that in the case of extensive property damage due to fire, insurance rates would increase greatly.

SEEK MINIMUM

Chairman W. H. Reed remarked that when Associated Engineers was asked to establish the cost of constructing a public thoroughfare at the crossing, the firm came up with a figure of $12,790 and it would be asked to come up with an absolutely minimum figure.

The brief from the subdivision residents also asked that street lighting be improved by additions of a light at the south end of South Woodlaand Drive, one in the centre of Silver Birch Lane and one at the top end.

A letter of thanks was sent to civil defence for use of the two-way radio in sewer work. A letter will be sent to Greyhound Bus Lines to use off-street parking in front of the hotel office door.

Leo Bosse, chairman of the public works, complimented works crews for their continuous efforts to keep the streets cleared. He noted that the men have put in 876 hours to date with 126 hours overtime on street clearing. All alleys are expected to be opened by the end of the week. Cost of snow removal was $1232 for wages and $879 for use of two big trucks.

Mr. Bosse congratulated the two new commissioners, R. W. Cook and Cecil Gorse, on their efforts to save the taxpayers money during the snow removal crisis, Mr. Gorse and Mr. Cook had pressed the issue of getting the downtown area cleared and following a special meeting two big scrapers were hired to do an inexpensive job which cost the village 15 cents a yard compared to the usual 55 cents.

L. L. Zinio asked commissioners to support minor hockey week. He emphasized that all citizens should try to visit the arena to give the young hockey players encouragement.

Access to the sewer lagoon will be leased from the CPR for $5 a year.

To meet the costs of cemetery upkeep jointly with Kinnaird, $1000 was appropriated.

Mr. Read expressed pleasure in the support given by new Chamber of Commerce president W. J. Lambeth to the district municipality proposal.

L. Zinio suggested that rates of rental for the hall for Teen-Town activities be increased to $35 from $25 to pay a man to chaperone and clean up the hall, which was "left a mess" after the last event held there.

The village will undertake to plow the doctors' hospital and ambulance driveways.

Gov't Pension Plan Stand Rapped

OTTAWA (CP) — The joint parliamentary committee on pensions was told Thursday the internatonal railway brotherhoods are disturbed at the attitude of the government of "washing its hands of responsibility" in the matter of private pension plans.

In presenting its brief the brotherhoods' national legislative committee asked the parliamentarians to recommend that a provision be added to the Canada Pension Plan to prevent integration of existing pension plans on railways under federal jurisdiction.

The Federal Superannuates National Association, representing some 37,000 retired civil servants and widows, took its case for higher benefits before the joint parliamentary committee studying the Canada Pension Plan.

A brief from the association requested "parity of pensions to all superannuates, in order to restore the purchasing value of the dollar, from its now low value of approximately 37 cents to $1.00."

Tourism Gains Up 30 Per Cent

VICTORIA (CP) — The value of the tourist industry to British Columbia rose more than 30 per cent in 1964 from the record $150,485,000 in 1963.

A report from the B.C. Travel Bureau tabled in the legislature Thursday estimated tourists from the United States and Canada spent $183,936,026 in the province last year.

In 1960 the comparable figure was $100,400,000.

The report said the province attracted 2,664,652 visitors from the U.S. and 1,580,680 from provinces outside B.C.

Another section of the report showed that circulation of Beautiful B.C. Magazine, published by the bureau, reached 90,000 by the end of 1964. Subscriptions totalled 44,000, compared with 37,000 in 1963.

$125 in Damage As Cars Collide

An estimated $125 damage was caused when two cars collided at the corner of Baker and Stanley Streets Wednesday afternoon.

Police said the collision occurred when a car driven by Ingeborg Huth, who was signalling to make a left hand turn, failed to do so and struck the rear of a RCMP cruiser driven by Const. Leonard G. Grinnell.

The accident is still under investigation.

Ski Slants

By SITZMARK

Indications are that skiing is again going to be terrific for the weekend. Last week most of the skiers were agreeably surprised to find the snow packed and almost dry on the hill, which goes to show you cannot judge the conditions on the hill by the slush on Baker Street. Even if the new snow is wet it becomes excellent skiing after it has been skied or tramped out.

We were pleased to hear that Dave Jacobs, coach of the international ski team at Notre Dame praises our hill so highly. When the team chose to come to Nelson it was not because of the Silver King Ski Hill, rather the proximity of Notre Dame University to the big name ski hills of the area.

The Silver King Ski Club has been running the big lift two extra afternoons a week so the ski team can get in a little extra practice on Tuesday and Wednesday. If this is helping to condition the team for their coming competitions — we are pleased.

The Ski Patrol reports that so far this season there have been only two broken bones on the hill, one ankle and one wrist. This is truly an amazing record, considering the increased traffic on our hill. We attribute this to the fact that most skiers on the hill are taught through the Nelson Daily News ski classes to ski in control. We hope everyone will continue to be careful and not spoil our record. On a lot of ski hills the first aid toboggans are on the go a great deal of the time.

This weekend the city bus will be making runs out to the hill. Anyone who can use the bus is urged to do so as it will ease the congestion at the parking lot.

On the way to the hill the bus will leave upper Fairview at 9:30 a.m., Anderson and Maple Streets at 9:35 a.m., Baker and Ward 9:40 a.m., Hall Mines and Kootenay 9:45 a.m. The return trip leaves the lodge at 4:15 p.m.

TONIGHT - SAT.—Complete Shows 7:00-9:05

CIVIC

COLUMBIA STORES

FRIDAY NIGHT

7:30 p.m. Specials

• On Sale Sharp at 7:30 p.m.
• Limited Quantities • Personal Shopping

Seamless Mesh Nylons
First quality. Sizes 9 to 11. Limit 4 pr. per customer. Pair ..... 29¢

Bath Towels
Coldwell. Floral and squares patterns. Regular $1.19. Each ..... 66¢

Tea Towels
Caldwell. Gay cotton. Stripe paterns. Reg. 49c. ..... 3 for $1.00

Spray Net
Helene Curtis. 12 oz. can. Reg. $1.49 ..... 88¢

CASTLE Theatre
Castlegar, B.C.
Tonight, Sat., Mon., Tuesday
THE BEATLES in
"A HARD DAYS NIGHT"
(Color)
Increased Admission
Shows at 7:00 and 9:00

Notre Dame University Of Nelson

Second Term — New Evening Courses

Enrol Now – Fee $10

NON CREDIT COURSES

Starts Jan. 25 — CONVERSATIONAL FRENCH — Monday, 7:30 p.m.
Starts Feb. 2 — PUBLIC SPEAKING — Tuesday, 7:30 p.m.

LIVING ROOM LEARNING

Starts Feb. 4 — EXPLORING THE UNIVERSE — Thursdays
(Host: G. W. Walford. Leader: G. Lee, 204 Nelson Ave.)
Starts Feb. 1 — ATTITUDES FOR A NUCLEAR AGE — Mondays
(Host: Mrs. Gansner. Leader: D. MacDonald, 823 Elwyn St.)

For Further Information: Tel 352-2241
Dept. of Extension

JUST ARRIVED
Schick
Hot Lather
Shave Cream
Only $1.00
SAMPLE'S
NELSON PHARMACY LTD.
"Your Fortress of Health"
Phone 352-2313
39 Baker St. Nelson

CONTAC Nasal Mist
$1.39
CONTAC Antiseptic Lozenges
$1.25
CONTAC-C Capsules
$1.49
All at
Mayo Pharmacy Ltd.
Ph. 352-2613 Nelson, B.C.
Corner Baker and Ward Sts.

See Us For
SILENT, EFFICIENT and ECONOMICAL CONTROLLED HEAT
For Every Room
Chromalox
ELECTRIC HEATING
COLEMAN ELECTRIC LTD.
LTD.
Ph. 352-3175 Nelson

We Install to Blue Flame Standards
ROCKGAS PROPANE LTD.
Ph. 352-6522
Nelson

PLYWOOD SPECIAL
3/8 x 4 x 8 Underlay
Per Sheet. $3.50

BEE BUILDING Supply Ltd.
301 Baker St. Nelson, B. C.
Phone 352-3135

PARSLOW'S
ENTERPRISES LTD.
GUNSMITHING
LOCKSMITHING
FISHING SUPPLIES
1319 Bay Ave. Ph. 368-5025
TRAIL, B.C.

SUIT SALE
Made-To-Measure
Fit-Reform Ltd. of Montreal

Range #1.	Reg. 83.50	Sale $75.00
Range #2.	Reg. 87.50	Sale 78.00
Range #3.	Reg. 93.00	Sale 83.00
Range #4.	Reg. 106.50	Sale 95.00
Range #5.	Reg. 110.00	Sale 99.00

At
Godfreys' Ltd.

BREAKFAST NOOKS

Unexcelled guarantee on workmanship & materials
ANY SIZE — SHAPE — COLOUR
• Seats more in less space • Saves kitchen space
• Terms available
LATEST FEATURES
New Legless Base
Magic Moveable Table Top
Washable Naughahyde Cover
CAPITOL SEATING CO. LTD.
PHONE 352-3212

Stock Quotations

The Daily News does not hold itself responsible in the event of an error in the following lists.

Closing prices supplied by Doherty, Roadhouse & McCuaig Bros., Trail, B.C.

TORONTO STOCKS

INDUSTRIALS		
Abitibi	13.50	13.62
Algoma Steel	72.50	73.50
Alta. Gas Trunk	38.25	38.50
Argus	19.00	19.50
Argus C Pfd	14.75	15.00
Bank of Mont.	67.50	67.75
Bank of N.S.	60.25	60.50
Bathurst Power	26.12	26.75
Bell Telephone	63.62	63.75
B.A. Oil	36.87	37.00
B.C. Forest	29.25	29.50
B.C. Packers A	18.50	19.50
B.C. Telephone	66.50	67.00
Burns & Co.	19.25	19.50
Calg. Power	20.87	21.00
Can. & D. Sugar	27.75	28.00
Can. Cement	59.00	59.50
Can. Iron	47.25	47.62
Can. Breweries	11.00	11.12
Can. Canners	15.12	15.62
Can. Industries	24.00	24.25
Can. Imp. Bank	69.50	69.62
Can. Pac. Rly	63.87	64.00
Chemcell	18.37	18.62
Col. Cellulose	10.50	10.87
Cons. Min. & S.	42.75	43.25
Cons. Paper	41.25	41.50
Cons. Gas	14.25	14.37
Crestbrk. Timber	4.20	4.50
Dist. Seagrams	34.12	34.25
Dom. Foundries	25.37	25.50
Dom. Stores	25.00	25.50
Dom. Tar & C.	23.00	23.12
Dom. Textiles	36.62	36.87
Eddy Match Co.	45.00	47.50
Eddy Paper	19.62	20.00
Falconbridge	86.00	86.50
Famous Players	24.62	24.87
Fanny Farmer	41.00	42.00
Ford Motor Co.	58.75	59.25
Ford of Can.	184.00	194.62
Gen. Steel Wares	14.12	14.50
Goodyear	162.50	166.00
Gt. Lakes Power	26.50	26.75
Greyhound	13.87	14.42
Home Oil A	21.00	21.25
Home Oil B	21.00	21.25
Hudson Bay Co	15.25	15.50
Imperial Oil	58.50	58.75
Imp. Tobacco	15.12	15.25
Ind. Minerals	9.00	9.87
Inland Nat. Gas	9.62	9.87
Intl. Utilities	33.75	33.87
Int. Nickel	87.75	88.25
Interprov. Pipe	97.00	97.75
Interprov. Steel	3.75	3.80
Laurentide	16.37	16.50
Loblaw B	8.50	8.62
Massey Ferg.	28.62	28.75
MacM Powell R	35.00	35.25
Molson Brew. A	38.00	38.50
Mont. Loco.	16.00	16.12
Moore Corp.	59.75	60.00
Noranda	54.25	54.50
Ogilvie Flour	14.75	15.00
Pacific Pete	12.25	12.37
Power Corp	16.00	16.12
Que. Nat. Gas	12.75	12.87
Royal Bank	81.12	81.25
Rothmans	22.62	22.87
Salada Foods	12.62	12.87
Shell Oil	19.00	19.25
Simpsons	29.00	29.25
Southam	34.12	34.50
Steel of Can.	29.12	29.25
Traders Fin. A	14.37	14.62
Trans Mtn. Pipe	21.62	21.75
Texaco	59.75	60.50
Trans Can. Pipe	40.75	41.00
Union Carbide	26.75	26.87
Un. Gas of Can.	26.25	26.37
Walker - Gooder.	37.62	37.87
Westcoast Trans.	15.87	16.12
Weston Geo. A	17.75	17.87
Woodwards A	24.12	24.25
Zenith Elect.	4.10	4.15
MINES AND OILS		
Advocate	5.95	6.10
Agnico	1.56	1.57
Aunor	4.05	4.10
Barnat	.75	.78
Bethlehem Cop.	7.50	7.60
Bibis	.25	.25½
Bralorne	5.05	5.20
Brunswick	16.25	16.62
Calg. & Edmtn	20.87	21.00
Campbell Chib	4.15	4.20
Can. Delhi	3.55	3.70
Campbell R.L.	22.00	22.50
Cariboo Gold	.63	.68
Cassiar Asb.	13.00	13.12
Central Del Rio	8.10	8.15
Central Patricia	1.36	1.38
Charter Oil	2.00	2.24
Chimo	1.22	1.24
Cheskirk	.10	.10½
Coch. Will	3.05	3.15
Cons. Mogul	4.80	4.85
Cons. Halliwell	.32½	.33
Conwest	5.35	5.50
Copper Corp.	.45	.46
Cowichan Cop.	.46½	.47
Craigmont	15.75	16.00
Cons. Rambler	1.90	1.93
Denison	25.37	25.50
Dickenson	5.40	5.50
East Malartic	1.90	2.05
East Sullivan	4.80	4.90
First Maritimes	4.05	4.10
Fargo	2.88	2.93
Frobex	1.07	1.10
Giant Mascot	1.55	1.65
Giant Yel.	16.00	16.25
Granduc	7.40	7.45
Gunnar Mines	5.25	5.45
Hastings M&D	3.85	3.95
Highland Bell	7.60	7.95
Hollinger	33.25	33.62
Hudson Bay Mg	75.75	76.00
Hudson Bay Oil	16.12	16.25
Hydra Ex	.23	.24
Iron Bay	1.30	1.31
Iso	4.60	4.70
Kerr Addison	9.05	9.20
Key Anacon	2.78	2.80
Labrador	40.12	41.00
Lake Dufault	14.12	14.25
Leitch	4.85	4.90
Little Long Lac	1.80	1.85
Lorado	1.70	1.72
Madsen	2.25	2.27
Malartic	.68	.70
Mattagami Lake	21.75	21.87
McIntyre	66.50	68.00
McWaters	.61	.62
McKenzie	.11½	.12
Midcon	.50	.52
North Can. Oils	3.20	3.25
National Pete	3.20	3.25
North Cal.	1.05	1.07
New Hosco	3.05	3.10
Norlex	.19	.19½
Normetal	4.10	4.15
Northgate	7.10	7.15
Opemiska	8.45	8.50
Ormsby	.45	.47
Orchan	6.90	6.95
Petrol O & G	.68	.70
Permo	35.50	36.00
Pickle Crow	.56	.57
Pine Point	42.00	43.00
Place Gas	.64	.66
Placer	28.25	28.50
Patino	9.20	9.25
Preston	7.30	7.45
Provo	2.27	2.29
Quebec Lithium	3.65	3.85
Quemont	11.00	11.12
Radiore	.45	.47
Rayrock	.85	.86
Reeves Mac	2.65	3.00
Rio Algom	12.25	12.37
San Antonio	.22	.23
Sarimco	.21	.22
Sheep Creek	1.38	1.40
Sherritt Gordon	4.75	4.80
Silver Standard	1.20	1.25
Siscoe	3.10	3.20
Steep Rock	6.60	6.70
Sullivan Con.	3.50	3.75
Teck Corp.	5.85	5.90
Torbrit	.60	.63
Triad Oil	2.20	2.22
Tribag	2.71	2.72
Union Oil	16.37	16.50
United Keno	9.80	10.00
United Oil	.73	.80
Upper Canada	1.53	1.55
Violamac	2.84	2.90
Western Mines	4.85	4.90
Wright Harg.	.79	.85
Wilroy	1.50	1.52
W. Beaver Lodge	.20	.20½

Vancouver Stocks

INDUSTRIALS		
Burrard Mort.	4.75	5.00
Growers A	5.25	—
Growers B	5.25	5.50
Sun Pub. A	24.00	—
Sun Pub. B	24.00	—
Int. Brew. B	8.25	8.50
MINES AND OILS		
Canam Cop.	.21	.21½
Coast Copper	13.00	13.50
Copper Soo	.41	.41½
Crown Silver	.16½	—
Endako	16.25	16.50
Dolly Varden	.87	.91
Dundee	.75	.77
Huestis	.32	.33
Magnum	.32	—
McKinney	.33	.34
Lytton	.28	.29
Mt. Washington	1.06	1.10
Ottawa Silver	—	.24
Peace River Pete	.78	.79
Pend Oreille	4.10	4.45
Silver Ridge	.19	.19½
Skeena Silver	.22½	.23
Trojan	.15½	.16
Torwest	1.03	1.04
Western Expl.	.13	.15
Utica Mines	2.14	2.15
FUNDS		
All. Can. Com.	6.45	7.07
All. Can. Div.	8.61	9.43
Amer. Growth	10.85	11.86
Can. Inv. Fund	4.26	4.67
Com. Int.	10.95	12.00
First Oil & Gas	5.78	6.32
Investors Growth	8.74	9.50
Inv. Intl. Mutual	5.27	5.73
Leverage	9.76	10.70
Div. Income	6.10	6.70
Mutual Accum.	5.07	5.54
Mutual Bond	8.25	8.64
Mutual Inc.	6.59	7.21
Trans Can. C	8.60	9.41
United Acc.	8.86	9.68

PRISONERS NOW EQUAL

LUSAKA, Zambia (AP) — A government decree here is aimed at ending racial discrimination—with a difference. Home Minister Mainza Chona said discrimination will end in all prisons for whites, Africans and Asians with the discontinuance of separate foods for the different races. The African staple for jailbirds—unless a doctor orders otherwise — is corn porridge.

Pythians Installed at Castlegar

CASTLEGAR — An impressive installation ceremony was held when officers of the Knights of Pythias were installed for 1965.

The meeting was held in Twin Rivers Hall. Installed were E. H. Shulte, E. LeRoy, G. Hicks, W. Bohn, C. Bradford, W. G. Marken, D. Jollimore, I. Dergousoff, W. Stuible, A. Dube, V. Sorensen and C. Bradford.

It was pleasing to note that the Castlegar lodge has donated $300 to the Kootenay Society for Handicapped Children to furnish a "treatment room" in the Dr. Endicott Home in Creston.

NO BUILDING UNTIL SPRING

HARROP — Executive members of the Harrop and Longbeach Community Centre met at the home of Mr. and Mrs. G. Sicotte. It was decided to postpone building operations until the spring.

The February meeting will be held at the A. Feller home at Longbeach.

Invermere UCW Groups Name New Executives

INVERMERE — Mrs. John Shaw has been elected as president of the United Church Women '62 Group at Invermere.

Mrs. Dennis Whitehead is the vice-president. Mrs. W. Avis is secretary and Mrs. W. Shur is treasurer.

At Edgewater, the United Church Women elected Mrs. Alex Blake as president, Mrs. Weston as vice-president and Mrs. Crossfield as secretary-treasurer.

VANCOUVER (CP) — Customers at the Sunneyslope Kennels here and staff members teamed up to rescue 18 dogs when fire broke out in the kennel Wednesday. Two dogs were overcome by smoke, but recovered. Henry Appell, owner of the kennel, received a cut leg while trying to crawl into the blazing kennel.

GIGANTIC MACHINES such as the scraper shown above at the High Arrow damsite are moving earth to form the bed on which the water line to carry clean water to Celgar during dam construction will be laid. Carl G. Andreef, superintendent, and Don Keating, foreman, both of United Construction, escorted Daily News photographers onto the damsite area for a closeup of the 85-ton mammoth. The machines pick up 36 tons of earth in one swoop. Tires cost approximately $5000 each.

Commission Regretfully Bids Farewell to Village Clerk

WARFIELD — Warfield Village Commission expressed its regrets to John Murray, municipal clerk, on his imminent departure at the last board meeting which Mr. Murray will attend, this week.

Gregory Girard will assume the duties of village clerk, treasurer, collector, licence inspector and recreation commission treasurer Jan. 27.

Mr. Murray was honored by Warfield volunteer firemen recently.

A letter from W. D. Mills, secretary to the Board of Broadcast Governors, advised the commission that its letter regarding the increased rate proposal of Community Video Company had been turned over to the CBC governors and a reply could be expected shortly.

Comm. Lauriente said that if a letter from the CBC governors is not forthcoming by next meeting another letter should be written asking for better CBC programs and greater coverage of regional news.

The board was told that since Community Video announced its proposed increase from $4 to $5 per month, more than 700 users have severed their contract with them.

FINANCES SATISFACTORY

Comm. R. H. Farmer reported that village finances should be in a satisfactory condition at the end of the year despite $5850 spent for snow plowing during 1964, $850 more than was budgeted for such services. The cost of snow removal activities to the village in the first two weeks of January, 1965, alone amounted to $2600. During the period of the greatest emergency the Mid-Valley company rented equipment to the village and took extra precautions that needed equipment was in first-class working order at all times, at no extra charge. A letter of appreciation will be sent to the company, the board said. The board also moved to give tangible recognition to the city crews who worked far "beyond the call of duty" during the height of the snow season.

GIRL GUIDES SHOWN ROPES

The Warfield First Girl Guide Company paid its annual visit to learn about municipal government operations and were aided by Mr. Murray and Commissioner Lauriente outlining the municipal business agenda. Mr. Lauriente illustrated by graphs how village money was secured and expended. Mr. Murray explained how board elections are held and how the British North America Act and provincial statutes govern election procedures. He also outlined the duties and concerns of the health and recreation committee.

Mrs. W. M. Slywka, on behalf of the nine Girl Guides present at the meeting, explained that the girls were working for their citizenship badges and asked the board to present the winners with their badges when the assignment was completed. She also expressed her appreciation of the excellent manner in which the village work crews had handled snow removal and kept residents mobile during the winter.

The Girl Guides attending the meeting were Dianne Young, Carol Blake, Elaine Gray, Bonnie Zentner, Beckie Ginter, Zandra Mackie, Jackie Murray, Debbie Moffat and Carol Reed, who thanked the board on behalf of the Guides for the invitation to the meeting and the insight gained into municipal affairs.

Henry Erickson appeared before the board to ask what the village intended to do about the piles of snow that gathered on his property. He said melting in the spring would cause erosion of land below his property, something for which he wanted the village to realize he would not be responsible. He asked the board if the lower Willow Drive sewer project was included in the present water and drainage program and was informed by Commissioner R. F. Guillaume that his street was included in the project and he could expect work to be resumed as soon as possible.

To avoid erosion on Mr. Erickson's land, it was determined that the works and services committee should investigate the matter and decide what the village's obligations are towards making the property usable and saleable. Later in the meeting Mr. Murray told the board that officials of the company holding the contract for the two village projects, Mid-Valley Construction, hope to begin work again by Feb. 1.

Will Ask Branch Speaker to Final Indian Affairs Study

TRAIL — Inquiries into the kind and quality of shoes available to the public, an appeal for foster homes for two teenage Indian children and plans for an Indian Affairs Branch representative to speak at a dinner meeting were topics of discussion at a meeting of the Trail Council of Women.

Mrs. Fred Scaia reported that a survey had been made of local stores in regards to kinds and quality of shoes available to the public. It was noted that all varieties and sizes are available, the only difficulty arising from extremely hard to fit customers. The council feels that there is no need for further action on the matter.

The social welfare committee brought to the members' attention the need for homes for two teenage Indian children.

As the concluding session of the council's study on Indian affairs, a representative of the branch will be asked to speak at a potluck dinner meeting.

Resolutions of the Provincial Council of Women will be decided upon at the annual meeting of the Trail council, to be held in the hall of St. Andrew's Anglican Church Feb. 11. Among the resolutions is the CARS resolution for improved physiotherapy service.

President Mrs. F. Miller will attend the meeting of the provincial council in February as official delegate and will be accompanied by four fraternal delegates.

Lardeau Board Heads Reelected

LARDEAU — Re-elected by acclamation at the annual meeting of the Lardeau Board of Trade were president Frank Abey and secretary - treasurer Robert Boyd. Vice-president is Ed Funk.

Ted Rutherglen of the Nelson Fish and Game Branch and M. E. Goddard of the Parks Branch attended the meeting to answer questions regarding spray programs for mosquitoes.

Street Parade Tonight

Rossland Ready for Annual Winter Show

ROSSLAND — All the fun and fanfare of Rossland's oldtime winter carnivals returns to the Golden city, January 22, 23 and 24, with the revival of the once famous Sno-Sho.

Opening with a street parade at 6 o'clock Friday evening, the program continues through Saturday with hockey games, snowshoe and ski races, novelty street games, sleigh races, bonspiel and dances.

Kimberley Dynamiters will meet Rossland Warriors in a scheduled Western International Hockey League game on the opening night, and between periods one of the local lovelies will be crowned Warrior Sno-Sho Queen.

Saturday morning will see contestants from 2 to 92 taking part in the sleigh races as bob-sleds careen down Spokane street to the finish line on Columbia avenue. Out on Red Mountain, novelty ski races will be under way both morning and afternoon with an old-fashioned snowshoe race open to all comers.

At 6 o'clock Saturday evening some 40 young skiers carrying flaming torches, will swoop down the side of Monte Christo mountain to the centre of town to set the scene for another evening of fun. Street games will hold forth on Columbia avenue. Teenagers will dance in the I.O.O.F. Hall and adults at a ski dance in Red Mountain Lodge.

Streets will be lined with snow figurines. An ice show and free bingo will be held in the arena Saturday night and throughout the West Kootenay Bonspiel will be in progress at the curling rink.

Sunday's program will include skiing on Red Mountain, smoosh and chariot races down town and presentation of prizes on the main street.

Revived after a lapse of five years, the 1965 Sno-Sho has been organized by a group representing the Kinsmen, Rotary, Chamber of Commerce, Canadian Legion, Kinettes, Red Mountain Ski Club and Rossland Civic Activities Association.

LISBON (AP) — Africans in Portuguese East Africa have decided to mark prowling outlaws caught stealing by cutting off their ears. The Lusitania news agency said the first offender reported to have been dealt with in this way was 25-year-old Quimisse V. Fortuna.

Nakusp Commission Getting Organized

NAKUSP — The Village Commission has been having frequent meetings to establish the organization required in the municipality.

Meetings have been held in the Centennial Building and later in the lower Legion office.

Mrs. Francis Sadd was chosen clerk, being one of three applicants.

The commission and clerk were sworn into office by N. A. Herridge, J.P.

Dan Campbell, minister of municipal affairs, was unable to do this as he had to alter his plans due to pressing business.

Bylaws, which must be approved soon, are being drawn up and will be sent to the inspector for approval. Among these are a bank loan to take care of immediate expenses, trade licences, and dog licences.

Arrangements have been made to set up a village office in the Centennial Building and, as soon as electrical heating and carpenter work are done and office equipment installed, these premises will be occupied by the clerk and council will meet there.

Regular meetings will be held the fourth Friday of each month.

BEATEN FINE

Gold, which does not rust and resists attack by most acids, can be beaten into leaves so thin that thousands of them will not measure more than one millimetre in thickness.

Toastmistresses Name Mrs. Cairns President

TRAIL — A potluck supper and election of officers were on the agenda of the Silver City Toastmistress Club at the home of Mrs. C. A. W. Calder.

Mrs. W. A. Cairns is president for the new year; secretary, Mrs. F. Peitzsche; treasurer, Mrs. T. Pearce; club representative, Mrs. A. Calder. They will be installed at the joint dinner meeting of the Trail Toastmasters and Toastmistress Clubs on Feb. 2.

Instead of the usual club routine, best wishes were extended to Mrs. Murray who is leaving with her family to make her home in Powell River.

The election was conducted by Mrs. Fred Miller.

Topicmistress for the evening was Mrs. John Murray, while Mrs. T. Pearce was toastmistress.

There were nine members and two visitors, Miss Betti Hall and Mrs. Eva Calder, present.

The evening concluded with a commentary and showing of slides by Mrs. Calder on a recent trip across Canada and to New York made by herself and Mr. Calder.

Village Office to Be Located in Centennial Bldg.

NAKUSP — The Nakusp Recreation Commission has approved plans of the newly formed Village Commission to construct a village office on the main floor of the Centennial Building. Work on this is already underway.

At the recent meeting, it was decided not to hold a winter carnival for another year or two.

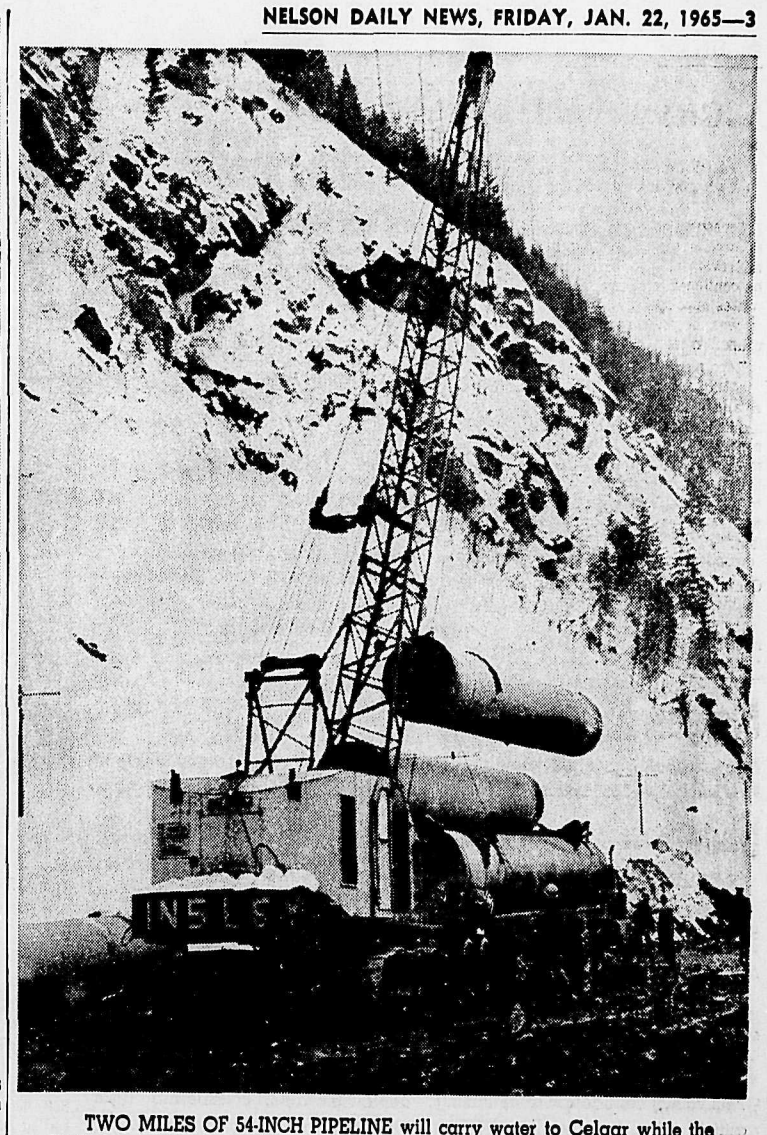

TWO MILES OF 54-INCH PIPELINE will carry water to Celgar while the High Arrow dam is in the process of construction. Lengths of the pipe are shown being piled by a huge crane. — *Daily News photos.*

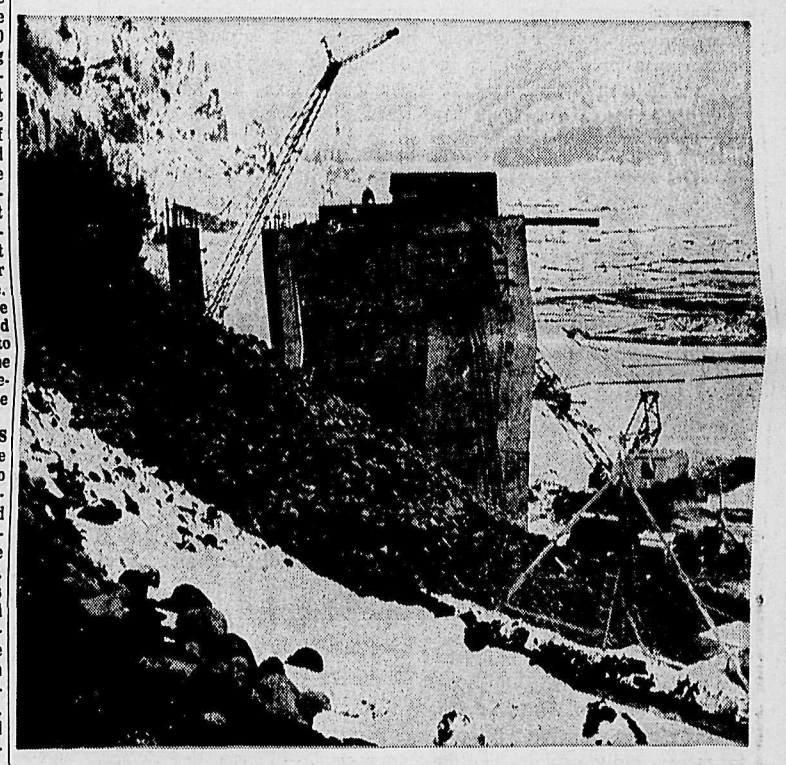

THE PUMPHOUSE, upstream from the High Arrow damsite, will channel clean water through a giant 54-inch pipeline downstream to the Celgar pulp mill operation during construction of High Arrow dam.

Call the Line that Takes Better Care of Your Shipments!

FAST DAILY FREIGHT SERVICE

✔ More than 100 modern tractors and streamlined trailers provide safe, fast and dependable service every day, all year round.

✔ Nine terminals along the route, staffed by Public Freightways' personnel, ensure fast pick-up, regular schedules and prompt delivery at the destination.

✔ All Public Freightways' trailer vans are cleaned and washed after every trip for sanitary purposes and to protect your shipments.

✔ Public Freightways' dependable single-carrier service eliminates trans-shipping . . . enables us to take better care of your freight.

✔ Warehouses are located at the Vancouver Head Office and at Kinnaird in the Kootenays . . . at each end of the route . . . for your convenience.

✔ CHARTER SERVICE . . . In the company's dependable charter trip service, bulk shipments including lumber and mine products . . . and special heavy loads . . . can be transported anywhere in the province at highly competitive rates.

You can rely on your employee-owned line to take better care of your freight because everyone on the payroll is personally interested and your shipments receive expert care and supervision every mile of the way. Public Freightways' regular daily schedules serve Lower Fraser Valley points . . . and Hope, Princeton, Grand Forks, Trail and the Nelson area. Route your shipments by the modern, friendly line for safe, fast and dependable service . . . at competitive rates.

PUBLIC FREIGHTWAYS LTD.

Call: KINNAIRD 365-7761
TRAIL and NELSON: ZENITH 6214

KOOTENAY TERMINAL: Next to Post Office, Kinnaird. Manager: K. E. Johnson. Sales Representative: F. H. Hufty. Serving Rossland, Trail, Kinnaird, Castlegar and Nelson.

Nelson Daily News

Established April 22 1902 Nelson B C

Published by the NEWS PUBLISHING COMPANY LIMITED, 266 Baker Street, Nelson, British Columbia, mornings except Sundays and holidays in the centre of the Kootenays with the largest daily circulation in the Interior of B.C.

Authorized as Second Class Mail, Post Office Department, Ottawa, and for Payment of Postage in Cash

MEMBER OF THE CANADIAN PRESS

MEMBER OF THE CANADIAN DAILY NEWSPAPER PUBLISHERS ASSOCIATION

MEMBER OF THE AUDIT BUREAU OF CIRCULATIONS

The Canadian Press is exclusively entitled to the use for republication of all news dispatches credited to it or to Associated Press or Reuters in this paper and also the local news published herein.

Friday, January 22, 1965

Lighting the Fuse for New War?

President Sukarno took Indonesia out of the United Nations because of hostility to Malaysia. What grievance has Sukarno against that neighboring Asian land, a new, independent federation of one-time British colonies?

His story is that Malaysia is only a stooge set up to perpetuate British colonialist rule. But this is nonsense, as even Sukarno must know.

The post-1945 record in India, Pakistan, Ghana, Nigeria and a score of other places shows that Britain, having once transferred power to a new nation in Asia or Africa, leaves that nation to its own political devices.

Afro-Asians in UN, except Indonesia itself, gave Malaysia solid support as a candidate for a Security Council seat, a place of no great influence but still a coveted honor. This vote of confidence from flaming anti-colonialists totally destroyed the theory that the new federation is only a false front.

Thus Sukarno's "case" against Malaysia, which even if true would be no excuse for hostilities, can be shown to be totally bogus.

One American account says that what is really biting Sukarno is that Malaysia is better run, and much better off, than Indonesia. This is true; but again it is no justification, and not even a pretext, for any hostile action or stance.

The inner and disturbing truth may be that Sukarno sees his move as the first step in an anti-Western crusade; for Malaysia, though no stooge, is still a friend of the Western countries. In short, Sukarno may have lit the fuse for World War III.

It is certainly reasonable to say that, should that disaster happen, the explosion is far more likely to start on an Asian than on a Western front. Fortunately, there is ample time to avert the catastrophe. The circumstances are quite unlike those of 1914 or 1939.

For the present it can be said that Indonesia's withdrawal is both deplorable and, considering UN's essential role in Indonesia's birth, singularly ungracious. Two other comments are in order. First, UN can get on without Indonesia as it gets on without Germany or Korea. Second, non-membership confers no exemption from UN censure or action. — *Financial Post.*

Crazy News From The Royal Mint . . .

There are mornings when one begins to wonder if the whole world has gone crazy. Reminiscent of the man who stood on the street corner trying to sell *$10 bills for $1*, the news from Ottawa is that the royal mint is going to limit the sale of 1965 Canadian coin sets eagerly sought by collectors.

The air of unreality about all this is because the government-run mint makes $2.09 on each set (which has a negotiable value of $1.91 and sells for $4). Last year the mint limited orders to 50 sets per customer and this year has restricted them to five sets with an over-all limit of around two million sets.

Finance Minister Walter Gordon, who is always after the taxpayers for money, airily explains that the demand has outstripped the mint's capacity, even though the government makes over 100 per cent profit when it puts this form of coinage in circulation.

What has happened to the government's business sense? Why doesn't it double the mint's capacity, or run the mint night and day, if it can make $2.09 for every $1.91 worth of coins it turns out Doesn't Mr. Gordon want to make this kind of money; doesn't the government need it?

By turning down an opportunity like this it looks as though the government will go to any lengths not to make money.

Crazy. Simply crazy. Dig that crazy mint. — *Vancouver Province.*

Those Pay-as-You-Go Plates

Most motorists will be comforted to know that replacement of the present annual B.C. motor vehicle licence fee by a surtax on gasoline won't happen overnight.

Nor, apparently, is it a sure thing for the future, as predicted by George Lindsay upon his retirement as superintendent of the government's motor vehicles branch.

Any comfort derived lies not in the fact that the present system of annually supplying new panels of metal and enamel, to be hung fore and aft on every motor vehicle using the public roads, makes economic sense.

It doesn't.

Annual manufacturing and administration costs involved in giving B.C. motorists a change of licence plate fashion each year run between $500,000 and $600,000. That's a lot of money for upholding a tradition that the United Kingdom, with its permanent licence plates, has shown not to be necessary at all.

But if a surtax on gasoline is to be the price we pay for a permanent licence plate the question must be asked, will we lose more on the swings than we gain on the roundabouts?

The answer is not entirely satisfactory.

Granted such a system of paying for road-use privilege does seem to relate use to cost. That is, the heavy gas-gulping vehicle that pounds a lot of pavement will pay a good deal more than at present, proportionately, in comparison with a little-used mini-car.

But there are faults, and apparently the economists of the attorney-general's department have noted them.

This pay-as-you-go licence would, it is estimated, add almost five cents to the present 13-cent provincial tax on every gallon of gas. Not only would this vastly annoy the already overburdened motoring public but it would infuriate tourists — who already have paid for their licences by conventional means — and encourage gas bootlegging at Alberta and U.S. border points.

Worst of all, it would be still another hidden tax, to be manipulated at will by a government as its need, or greed, demanded.

However wasteful the present annual licence system at least it clearly tells the motorist how much he is paying, and for what.

—*Vancouver Sun.*

It's Been Said

There is only one religion; though there are a hundred versions of it. — George Bernard Shaw.

Marriage is like life — a field of battle and not a bed of roses. — Robert Louis Stevenson.

Those who do not complain are never pitied. — Jane Austen.

The health of nations is more important than the wealth of nations. — Will Durant.

Big Business Launches Program To Promote Quebec Bilingualism

MONTREAL (CP) — French for everybody is still on the far horizons but big business is doing its bit in the meantime toward making Quebec province truly bilingual.

The Montreal-based corporations which have launched programs for teaching French to their English-speaking employees went into them for hard-headed business reasons which in the present mood of Quebec grow more valid daily.

They are sticking to their let's - learn - French ventures, generally limited in scope in relation to the total number of people on their payrolls who speak English only. But in some instances teaching methods have been sharply reassessed.

With the experience they have gained, and through experimenting in what they like to call their language labs, has come a growing awareness of the make-or-break importance of employee attitudes.

Not everybody delights in plunging — even on company time — into the depths and shadows of an unfamiliar language.

"Ghetto - type attitudes are still all too common in Montreal," one businessman said.

"The follow-up is the problem in learning French or any language—and it's something that is beyond our competence.

"We can provide the foundation but the difficulty lies in getting an employee to carry on for his own satisfaction, learning by reading French books or newspapers or watching the French channels on television."

GET COOL RECEPTION

The well-it's-about-time attitudes of some French-speaking Canadians can be another obstacle to the adult student making his first tentative foray in French conversation.

The Quebecer who has had to speak English all his working hours isn't likely, after all this time, to gush over a stumbling effort in his own tongue.

Some employees simply feel lost away from the job, fearing perhaps that they will lose touch — or worse — that they won't be missed while they are attending classes.

Nonetheless, while it's not true in all cases that you must know the language — and not everybody's doing it, an impressive array of companies has lined up on the side of positive bilingualism.

Among others, there are the railways, the Steinberg's supermarket people, the Northern Electric and Westinghouse companies and the Dominion Tar and Chemical Company.

English-speaking players on the Quebec Aces of the American Hockey League are being offered French instruction. So are candidates for the Anglican ministry.

Most of the firms started their programs within the last three years, although the Aluminium Company of Canada has been giving language instruction for more than a quarter of a century.

"We've traced our program back as far as 1939," an Alcan spokesman said, "but we've been at it so long the actual starting date is lost in antiquity."

TAUGHT TO TALK

Some companies have full-time language instructors on the payroll. Others work through universities or language schools. The University of Montreal has been particularly active in the corporate field.

In greater part, French is taught through the use of tapes and slides. The objective is to provide a basic working vocabulary and emphasis is on conversation rather than grammar and writing.

Whether the course goes beyond the basic stages hinges on job category and the degree of an employee's daily involvement with the majority French-speaking population.

"The criterion we use in selecting candidates is which of our employees need French as a daily working tool," said a Steinberg's spokesman.

Said the Canadian Pacific Railway:

"We pick from the various operations of the company people whose job functions would better benefit from application of the two languages."

Canadian National Railways began its French instruction with audio-visual methods still used by many of the firms but recently made a major change in its approach.

The CNR operated its first classes on the basis of a half day of instruction and a half day on the job with courses ranging up to 14 weeks.

CHANGE EMPHASIS

The "voix et image" method was used, augmented by a language lab equipped with tape recorders for practice and playback. Students were taught 1,500 to 2,300 words.

"We found in this type of training there was very little assimilation, especially by beginners," a CNR spokesman said.

Now the CNR has inaugurated a new concentrated course with all-day classes six days a week. It includes some reading and writing and puts greater emphasis on advanced conversation.

"Results lead us to believe this is the kind of beginners' French training we should be giving in 1965," the spokesman added.

A byproduct of the corporate bilingualism bid has been a decision in several instances to start English courses for French-speaking workers. CNR and Steinberg's will be starting their first English lessons soon and Dominion Tar said it expects to take a similar step.

VANCOUVER (CP) — City council has agreed to permit former alderman Archie Proctor to drive a taxi in the city. The decision reverses a ruling of the police department which denied him a chauffeur's licence. Council made its decision after studying a psychiatric report on the former alderman.

Striking Longshoremen Vote on Rejected Contract

By AUSTIN SCOTT

NEW YORK (AP)—A possible early end to the crippling Maine-to-Texas dock strike was in the hands of striking New York longshoremen Thursday, as they voted a second time on a contract they rejected two weeks ago.

Thomas Gleason, president of the International Longshoremen's Association (AFL-CIO), says he has received enough petitions and telephone calls to assure acceptance of the proposed contract with the New York Shipping Association.

But even if his prediction proves correct, contract disputes in other ports could prolong the 11-day walkout that the maritime administration says has made idle 343 ships on the East Coast.

Some 60,000 men are idle and estimates of the cost to the U.S. economy range from $20,000,000 to $67,000,000 a day.

However, an Associated Press survey indicated that the strike's full impact has not been felt in some areas.

Boston reported losing $500,000 weekly. Officials commented that many industries apparently were unaffected since they had not yet used up inventories of raw materials.

New York's loss is figured at $1,200,000 a day.

Philadelphia officials estimate their area is losing $500,000 to $700,000 daily.

REACH $20,000,000

Baltimore officials estimated a $20,000,000 loss by the end of this week. New Orleans and Mobile, Ala., report $1,500,000 and $250,000 losses a day respectively.

Commenting on the Gulf Coast walkout, the director of the port of Houston, Tex., said: "Thirty cents of every dollar in the Houston area is tied to the port activity."

A New York agreement traditionally sets the pattern for contracts in other ports, although the ILA has a tradition that its members do not work until locals in all ports have signed agreements with employers.

Union leaders have blamed the New York rejection on a misunderstanding and lack of information. They called it the best contract in union history, with a guaranteed annual wage of $5,860, and fringe benefits unmatched in any previous agreement.

In return, however, the shippers won the right to cut work gangs to 17 men from 20 in four years—a concession to automation that the union has firmly opposed. This provision was blamed generally for rejection of the contract, and the union has been conducting an intensive education campaign.

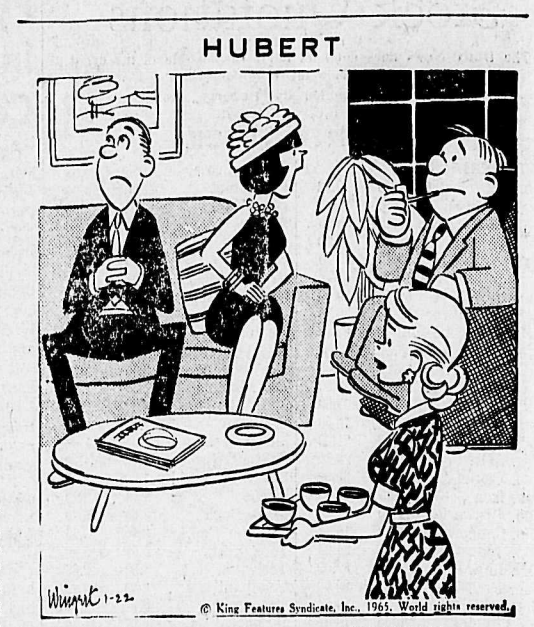

"Most of our arguments are over LITTLE things—such as my allowance."

Interpreting the News

Johnson's Inauguration

By CARMAN CUMMING

President Johnson's inaugural statement that the United States "can never again stand aside, prideful in isolation," will fall unsympathetically on many American ears.

It comes at a time when many Americans feel their country has suffered more than enough abuse—from Paris to Jakarta and from Saigon to Cairo.

Conversations with Americans repeatedly reveal frustration and irritation over what are regarded as gratuitous insults to the United States.

Americans ask themselves—and others — why they should bend before de Gaulle; feed foreign aid to those who burn American libraries or tolerate a Castro regime just off the coast.

They concede that anti-Americanism is not new, that the wealthy and powerful are seldom liked.

But they nevertheless show that the incessant and increasing abuse has had a psychological effect on the nation; causing deep-seated resentment against the outside world.

The effect is two-sided: For some there is an inclination to pull back inside "fortress America" and let the rest of the world go hang. Others look back with nostalgia on Teddy Roosevelt's "big stick," and feel the United States show a much harsher face to those who try to twist the eagle's tail.

These sentiments seem even to creep into the conversation of some Americans who realize full well that gunboat diplomacy is outdated and that the U.S. cannot possibly draw back now into the isolationist shell of the 30s.

Some of these people voted against Barry Goldwater's brand of tough brinkmanship, but nevertheless feel a reluctant sympathy for it.

AFFECTS GOVERNMENT

The very fact Johnson included the reference to isolationism in his speech indicated awareness of the public mood.

How this will be transferred into government action is still to be seen.

But already there is discernible reaction in Congress and the administration over foreign aid. This year's foreign aid request was the smallest an administration has presented to Congress since the Marshall Plan days.

And there is evidence the administration plans to crack down hard on minor anti-American provocations of the library-burning type.

But on the big issues—Viet Nam, The Congo, or the proposed Atlantic nuclear force—the likelihood is that the administration will continue to walk softly and keep its big stick out of sight.

Today In History

By THE CANADIAN PRESS

Jan. 22, 1965 . . .

Queen Victoria died in England after the longest reign in British history—64 years—and was succeeded by her son, later King Edward VII, 64 years ago today—in 1901. The Queen's husband, Prince Albert, predeceased her by 40 years. Victoria's reign was noteworthy for the role she herself played in influencing or battling with her prime ministers — principally Disraeli and Gladstone. Her name was associated with the age of extravagantly decorative taste in the arts both in Europe and North America.

1947 — Chinese Nationalist troops surrendered Peking to Communist forces.

1949—An Indian assembly voted to adopt a resolution proclaiming India's independence.

First World War

Fifty years ago today—in 1915—British airmen raided Zeebrugge, crippling a submarine and damaging land defences; hand - to - hand fighting was reported from sectors of the Alsace front where fighting was fiercest.

Second World War

Twenty-five years ago today — in 1940 — the world's merchant marine losses since the war's start were given as 268 ships of 18 countries; the U.S. protested Britain's treatment of American shipping in the Mediterranean; German police forces supervised wheat and oil shipments on the Romanian border.

B.C. Highlights

NANAIMO (CP)—J. B. Litch, principal of the senior secondary school here, has been named chairman of a committee to study sources of money to finance a Nanaimo area centennial project. Gabriola Island and Harewood decided not to join other Nanaimo area centres in a common project.

CHILLIWACK (CP) — A coroner's jury has ruled as accidental the traffic death near here Nov. 27 of Werner Nunweiller, 18, of Oliver, whe died after a transport truck struck two other vehicles on the Vedder Canal bridge west of here.

Word of Life

Behold, God is my salvation; I will trust, and not be afraid: for the Lord Jehovah is my strength and my song; he also is become my salvation. Isaiah 12:2.

CIVIL DEFENCE

Since disaster struck the two cities of Alberni and Port Alberni early last year, both cities have organized under Civil Defence and are developing emergency plans.

Income Tax Tips

A column designed for the working taxpayer who is not in a position to employ the services of a professional accountant or visit an Income Tax office.

By C. A. MILLER
Retired Supervising Assessor, Income Tax Department

UNWED MOTHERS

An unwed mother is entitled to claim $1000 exemption for her child providing she suppports it. It's not necessary that she maintain a home for the child. The child may be anywhere, either in or out of the country as the governing factor in such cases is SUPPORT. If the child has an address different from her own, then she must attach to her return some evidence to prove that she supports it.

If the courts have ordered the father of the child to make certain periodic payments to her she can still claim it and does not have to show these payments on her return. The father of the child making the payments is not permitted to claim any exemption for the child as it is not in his custody or control.

Section 26 (3) of the Income Tax Act states that unless other wise established, an illegitimate child is wholly dependent on the mother and another child dependent on the father.

In cases where the father of the child, eventually marries its mother, then he may claim exemption for it in the ordinary way. In my many years as an income tax assessor, I found a number of taxpayers who would not claim an illegitimate child, fearing that someone in the income tax office would disclose the information. Such persons should have no fear in this respect as each employee has to take the oath of secrecy not just once but periodically. Any disclosure of information from an income tax return is punished most severely. If you have a problem of this nature and do not want to consult your local tax office, do not hesitate to write me, as I do not reside in any town or city near where this column is published.

For a personal reply, enclose a self-addressed, FIVE - cent stamped envelope, plus 25c for each question, to C. A. Miller, care of the Daily News.

Question 1. I have had an illegitimate child for three years but have never claimed it. Can I now get any allowance for those years?

Answer. YES. Write or visit your local tax office and explain why the claim was not made, and ask that your prior years be adjusted. The child's birth certificate would expedite your claim.

Question 2. I pay $20 per month for the support of an illegitimate child of whom I am the father. What do I claim?

Answer. You have no claim at all, neither for the child as a dependent or the deduction from income of the amounts paid.

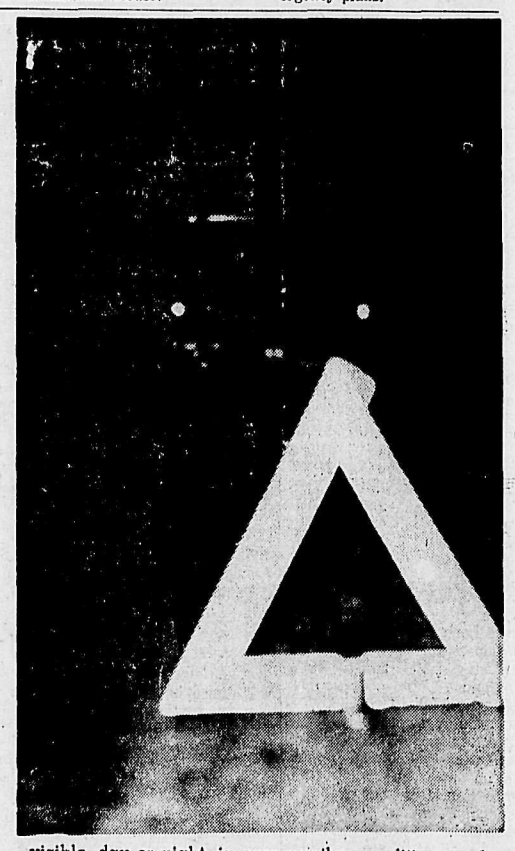

A new type of highway safety warning device is beginning to appear on Canadian highways, announced the Canadian Highway Safety Council. This new safety red triangle is clearly visible day and night, at a distance of 1500 feet. When a vehicle, for any reason, is stalled on the side of a highway, the safety device is placed 100 feet behind the stalled car or truck. Constructed of aluminum, surfaced with red reflective material, it is always visible, day or night, in any weather condition, and there is no danger of failure from a power source. The Royal Canadian Mounted Police have equipped their patrol cars with this new safety red triangle. It has been accepted in many countries around the world as a standard highway warning emblem. The Canadian Highway Safety Council recommends every vehicle on Canadian highways should be equipped with such emergency warning equipment.

RECEIVING THE GAVEL — Mrs. S. V. Magaton (left) was installed as Noble Grand of the Nelson Rebekah Lodge at a ceremony held this week in the I.O.O.F. Hall when District Deputy President Mrs. A. D. Tulloch presented her with the gavel to conduct this year's activities. Shown also in the picture above is Mrs. Charles Robertson, installed as Vice-Grand. Other officers are Mrs. G. H. Preston, past Grand. Mrs. S. Zabawa, chaplain; Mrs. L. C. Vital, warden; Mrs. Thomas Nutter, inside guardian; Mrs. Frank Hawkins, outside guardian; Mrs. Ella Miller, flag bearer; Mrs. Vera Selby, conductor; Mrs. J. W. McClelland, treasurer; Mrs. R. Fletcher, finance; Mrs. I. E. Lewis, recording secretary. Other officers are Mrs. M. F. Ozelle, Mrs. J. Perasso, Mrs. Elsie Christiansen, Mrs. E. Hulm, Mrs. J. L. Clarkson, Mrs. J. F. McCuaig and Miss E. Johnson. — Daily News photo.

Hints From Heloise

By Heloise Cruse

Dear Heloise:

I was once a Wave in Uncle Sam's Navy and, as an aircraft instrument technician, everything we worked on was color-coded with colored tape. I guess that's where I got my idea.

I am now the mother of two sets of twins. The first set has everything yellow and green, each his own color.

The second set has everything blue and pink. I either buy 'their' color or manage some way to mark it, usually with colored felt tip markers or a few quick stitches on the sewing machine.

With a black felt tip, I put each child's initials inside the waistband of their jeans. They have their own towels, wash cloths, tumblers, plates, cups, sheets, cases, blankets, bedspreads, toothbrushes — everything that comes in these colors.

This probably sounds a little funny to some, but to me it has been the best timesaver and fight-preventer imaginable.

I could never see sharing drinking glasses, socks or anything. When they have drinks between dishwashings, it's four glasses to wash instead of 20 or more.

If there's a towel or wash cloth on the floor, we know who dropped it — no arguing . . .

Grace S.

* * *

Dear Grace:

This would also work in homes where there is more than one child.

I'm a twin and we know what it means to get the blunt end of anything. Mother always put my zippers on the left side in my dresses, and the right side in my sister's. My sister never did like my torn dresses! Heloise.

* * *

Dear Heloise:

I like chenille bedspreads (especially with dryers to fluff them up) because they take a lot of abuse.

After using my spreads for years, they seemed to have lost their body and gone limp.

One day after washing them, I had the idea of using spray starch on the back of the spread and then placing it in the dryer with the chenille side turned out, and the starched side turned in.

I was really pleased with the result when I took the spread out of the dryer. M. L. H.

* * *

And doesn't the starch give it body? Thanks, Sugar.

Heloise.

* * *

Dear Heloise:

I remove bloodstains from fabrics by soaking them in meat tenderizer and water, then sponging the stains with cool water, laundering with soap or detergent suds, and then rinsing thoroughly.

Mrs. W. Spiegel.

* * *

Now, ladies, don't laugh at this.

I have learned, after testing, that un-seasoned meat tenderizer, when mixed with a minute amount of water and applied on fabrics, does work! Let set 30 minutes or so, massaging the material two or three times.

I do not say that this process will apply to every fabric, or that it is safe in using on any fabric which cannot be immersed in water, but the meat tenderizer does work.

Wash as usual after using the above procedure, just as our Mrs. Spiegel said. Heloise.

* * *

Dear Heloise:

When giving children's parties, instead of tying or stringing balloons across the room, simply rub each balloon over your arm (to collect electricity) and touch the balloon to the wall.

Magically, it will cling there, much to the surprise and wonder of the party guests. Dee.

* * *

It works!

Now . . . why? Heloise.

LION LONGEVITY

A lion has been known to live 29 years.

"If I could only find a pump that didn't slip!"

Naturalizer presents a hidden built-in feature that gently hugs your heel

15.95

Exclusively at Lyons Shoe Store

Mrs. Pedley Named to Chair Of Hospital LA

NEW DENVER — The annual meeting of the Slocan Community Hospital Ladies' Auxiliary of New Denver was held in the nurses' sitting room at the hospital Friday evening, with the matron and staff acting as hostesses.

Members will look into supplying other patient comforts. An overbed table for the private ward is being ordered. Annual reports were read, and for a small group of workers, it was felt much had been accomplished this past year.

Miss M. H. Butlin took the chair for election of officers. President is Mrs. S. J. Pedley; vice-president, Mrs. J. Allan Roberts; secretary-treasurer, Mrs. W. G. Thring; buying committee, Mrs. Peter Brolly and Mrs. W. H. Mole (to be asked to continue); representative to hospital board, Mrs. J. A. Roberts.

The annual hospital dance date was set tentatively for March 19.

Fruitvale WI Votes Donations

FRUITVALE — A number of donations were made when the Fruitvale Women's Institute met at the home of Mrs. B. Hendriksen.

The Maple School in Trail will receive $15; the Northern Expansion Fund, which goes towards financing institute work, among the Eskimo women, $10; the Lady Aberdeen Scholarship Fund $10.

One call was reported made for used clothing from the Community Chest Clothing Centre, run by the Women's Institute.

The needlework contest comprised the program.

Mrs. H. Godin, president, conducted the meeting, with seven members and one visitor, Mrs. J. Lifely, attending.

Refreshments were served by the hostess.

Mrs. Kennedy in Seclusion for Inauguration

NEW YORK (AP)—Mrs. John F. Kennedy, who declined an invitation to attend President Johnson's inauguration, spent the day in seclusion here Wednesday.

A spokesman for the widow of the assassinated president, whose beauty was a bright spot in the inaugural ceremonies of four years ago, said it was not known whether Mrs. Kennedy watched any of the Johnson inaugural ceremony on television.

MR. AND MRS. ARTHUR ROBERT WIDMER OF MEDICINE HAT.
—Photo by Vogue Studio.

Bride, Attendants in White For Widmer-Keillor Wedding

A striking effect was provided by white velvet gowns of the bride and her attendants at a wedding ceremony held in Bethel Tabernacle when Joyce May Keillor became the bride of Mr. Arthur Robert Widmer.

Deep red poinsettias carried by the bridal entourage provided a vivid color note as the procession walked down the aisle to the front of the church, where the daughter of Mr. and Mrs. David Lemude Keillor of Nelson exchanged marriage vows with the son of Mr. and Mrs. Alfred Widmer of Medicine Hat.

Rev. H. B. Eggleton officiated at the candlelight ceremony, with tapers arranged in candelabra against a background of white chrysanthemums, spruce bows and Christmas trees trimmed with blue lights.

"The Lord's Prayer" and "Til Life's Eventide" by Mrs. R. Mitz of Hay River, N.W.T., were sung by Mr. Walter Stahl, accompanied by organist Mrs. Arnold Miller during the service.

Given in marriage by her father, the bride was charming in a gown of French velvet with scooped neckline and three-quarter length sleeves. A cathedral-length train flowed from a cummerbund of French lace, to which the long skirt was softly gathered.. A crown of pearls and sequins held her lace, shoulder-length mantilla veil. She wore elbow-length gloves and white satin shoes and her bouquet was a vivid arrangement of poinsettias.

Her pearl droplet necklace was a gift from the bridegroom.

The bride's attendants wore gowns similar to the bride's in white street-length velvet. Their fur headpieces were white and they wore white satin pumps. Each carried a single poinsettia, with long stem wrapped in green satin.

Miss Marilyn Stenberg of Kamloops was maid of honor. Bridesmaids were Miss Charmaine Wood of Star City, Sask., and Miss Eunice Myrah of Hay River, Northwest Territories.

Mr. Ron Keillor was best man, and during signing of the register he played a violin solo, "Entr'act from Rosamunde."

Groomsmen were Mr. Walter Wessner and Mr. Charles MacKenzie, and Mr. William Widmer and Mr. Alfred Widmer, Jr., carried out ushering duties.

At a reception held in the banquet room of a downtown hotel, pink and silver tinsel rope and pink tapers ornamented the bride's table. Four bell-shaped cakes extended from the base of the three-tiered wedding cake which was set on a cake table and decorated with pink flowers. Two pink tapers glowed on the table, draped with pink and silver tinsel.

Assisting in the receiving line, the mother of the bride was gowned in a pink wool dress with matching hat and black accessories. The mother of the bridegroom chose blue wool crepe for her gown, with white hat and black accessories.

Mr. Walter Stahl was master of ceremonies and Mr. H. Lancaster proposed a toast to the bride. Mrs. William Widner looked after the guest book. Miss Violet Dahl and Miss Ruth Lancaster opened the gifts.

Out-of-town guests at the wedding were from Hay River, Star City, Saskatchewan; Medicine Hat, Walsh, Alta.; Vancouver and Oasis, B.C.

For a wedding trip to Medicine Hat, where they are residing, the bride changed into a light blue knitted suit with white hat and orchid corsage, and black accessories.

FRIDAY NIGHT

7 P.M. SPECIALS

- On Sale Sharp at 7 p.m.
- Personal Shopping
- Limited Quantities

Used Television Sets
6 only console models all in working condition. Sold as is where is. Each $40

Esmond Blankets
Subs of higher priced blankets. 12 only. Satin bound, double bed size. Limit one to a customer. 2.69

Girls' T-Shirts Half Price
Tam O'Shanter and Scouten T-Shirts. Long sleeves. Button front, collar. Red, white, royal. Sizes 10 to 14. Reg. 2.98. Special 1.49

Ladies' Millinery Half Price
Complete stock of Ladies' Fall Hats in the latest fashions. Reg. 2.98 to 9.98. 1.49 to 4.99

Hudson's Bay Company

"Citizen" Defined For Nelson WI

Qualities and ideals of good citizenship were placed clearly before the recent Nelson Women's Institute meeting by Mrs. Dorothy Crozier Smith, who referred as an example to Mrs. Kwak Jung Ae, superintendent of the YWCA Day Nursery in Pusan, Korea.

Mrs. Smith pointed out that a good citizen has a lively interest in the welfare of his community, province and country and he will live for the common good; have a respect for law and the rights of others; try to understand and increase his knowledge of public issues and be willing to serve his fellow citizens by his talents and experience as he finds opportunity.

The speaker told of her practise of donating to CARE, to which the Institute will also send a donation.

Mrs. W. B. Jorgenson, president, spoke on the objectives of the WI and stressed the importance of chest X-ray through Operation Doorstep.

Mrs. E. Elliott showed a Jubilee Diary Book sent from England and Mrs. F. W. Cartwright displayed a match box holder made from bathroom tile.

Committees were named: Mrs. J. O'Genski for agriculture; Mrs. G. Sutherland, cultural activities; Mrs. C. Anderson and Mrs. E. Walgren, home economics; Mrs. J. McNabb and Mrs. Jorgenson, health and social welfare; Mrs. H. E. Thain and Mrs. D. Crozier Smith, education and citizenship.

A guest speaker will be invited next meeting to speak on International Cooperation Year.

Tea hostesses were Mrs. W. B. Jorgenson, Mrs. E. Walgren and Mrs. C. Anderson.

Mrs. Jorgenson welcomed a visitor, Mrs. F. Lotzien of Major, Sask.

JANUARY CLEARANCE CONTINUES

Outstanding Values for all the Family.

EXTRA SPECIAL

Joyce and Red Carpet

Reg. $16.99 $10.99

Andrew's Shoes

ESTABLISHED SINCE 1902

New Woman Indian Chief Plans for New Economy, Educational Opportunity

LAC LA BICHE, Alta. (CP)—"I want to see that every child on this reserve has the opportunity for the best possible education," says Mrs. Percy Pruden, believed to be Alberta's first woman Indian chief.

The 48-year-old grandmother —"I'm still . . . coming out of shock,"—said that apart from education she hasn't really had an opportunity to think about other projects to improve life on the reserve.

Her election as chief of the Beaver Lake Indian band was announced last week. She defeated three male opponents who sought the post. There are about 200 persons on the 24-square-mile reserve, 140 miles northeast of Edmonton.

Mrs. William Gladue was elected as one of two councillors. The only male council member is William James Cardinal and he says, "It might be a good thing to have women heading the council. Sometimes they can govern better than men."

Mrs. Pruden scoffed at reports that women "ganged up" on the men during the election. "I was nominated by a man and many of them voted for me. I'm sure most of the women helped elect me because we thought it was about time that we women should have more authority on council."

RELIGION NOT AN ISSUE

Mrs. Pruden said she also was surprised at her victory because "most of the people on the reserve are of the Roman Catholic faith, but I'm one of the few Protestants."

"But we do not make religion an issue on the reserve."

She was optimistic that increased oil exploration will help build reserve finances. "We do have one oil well and we share the royalties from this well. I understand more oil wells may be drilled and if they are, then I'm sure we will be much better off.

"I do not say we are poor. We are not. We are able to raise some of our own food, meat and other necessities. Our economy could be better and I'll try to improve this somehow.

"I'm confident that the Indian economy generally will be better if our young people take advantage of education opportunities."

Silverton Brownies, Guides Have Busy Winter

SILVERTON — Tobogganning, skiing and skating has been enjoyed by Silverton Girl Guides and Brownies during the winter season, which also included an annual party and an enrolment ceremony.

Betty Ann Mills was enrolled into the First Silverton Guides at the latter event. Earlier, Corrine Fryters was enrolled by Captain Wright, assisted by Lieutenant Mrs. Effie Mills.

Badges and service stars were presented by Brown Owl Mrs. Barbara Fryters, assisted by Tawny Owl Mrs. Anna Fryters, to Beverly Kristinsky, second year service star, and Kerry Lou Gordon, house orderly badge.

Captain Mrs. Alma Wright presented Lorrill Taylor with her second year service star; Donna Wright with her third-year star, and Randy Harding with her fourth-year star. Randy Harding received her woodsman's, camper and pioneer badges; Donna Wright her pioneer and homemaker badges and Lorrill Taylor her homemaker badge.

At the Christmas party, the mothers received presents made by their daughters and each Guide and Brownie received a gift from another girl. Tree decorations were made by the girls who also decorated it and the hall and served refreshments prepared by the captain and lieutenant.

The girls were given treats provided by the Ladies' Auxiliary.

The girls, their mothers and grandmothers all enjoyed a sing-song.

New Denver

NEW DENVER — Mr. and Mrs. Arthur Mott and family have moved to Tarrys to take up residence.

Mrs. S. Hagen of Castlegar is visiting her son-in-law and daughter, Mr. and Mrs. J. R. Larrimore and family.

Mr. and Mrs. Haus Schlaffke, Sr., have returned to their home after three weeks' holiday with their son-in-law and daughter, Mr. and Mrs. Kurt Waeterling, in Clarkson, Ontario.

World Briefs

OIL WELL ABLAZE

DAMASCUS, Syria (AP) — Valiant efforts by the ace Texan oil well firefighter, Paul (Red-Adair, have so far been unsuccessful against a giant fire which broke out in Kuwait Jan. 3. A traveller from Kuwait said the blaze is 280 feet high and "at night it illuminates a five-mile radius so intensely that cars can travel without lights."

CONGRATULATES JOHNSON

MOSCOW (AP)—Soviet President Mikoyan and Premier Kosygin cabled congratulations Thursday to President Johnson. Tass, the Soviet news agency, said the message read: "Esteemed Mr. President, please accept our congratulations and best wishes on the occasion of your official inauguration as president of the United States of America."

SAUD LEAVES HOSPITAL

VIENNA (Reuters)—Former King Saud of Saudi Arabia has left hospital here after two weeks of medical treatment for a kidney ailment, it was announced Thursday. The king was "80 per cent" recovered but would have to go to a south Europe resort for convalescence, the announcement said.

Play Cupid...send

Gibson Valentines

Select from cards for everyone you love!

See our complete St. Valentine selection

Blakeman's

Buying-Selling-Renting

MAIL Your Classified Want Ad on This Handy ORDER FORM

FIRST LINE
SECOND LINE
THIRD LINE
FOURTH LINE
FIFTH LINE
SIXTH LINE
SEVENTH LINE
EIGHTH LINE

- Put one word in each space. (Each group of numbers or letters count as one word)
- Put Your Address or Phone Number in the Ad.
- Box Numbers Count as Four Words. (Box 00 Nelson News)

TO CALCULATE RATES, USE THIS TABLE:

Per Line:
1 Insertion ..... $ .20
2 Consecutive Insertions ..... .35
3 Consecutive Insertions ..... .45
6 Consecutive Insertions ..... .60
26 Consecutive Insertions 1.82
Non-Consecutive Insertions 20c a Line Per Time.

- Minimum charge is two lines
- Add 15c for Box Number
- Take advantage of the low six time rate

You Reach Over 36,000 Readers With Your Nelson Daily News Classified Ad

YOUR NAME _____ No. of Days Ad Is To Run ____

ADDRESS _____ Bill Me _____

Payment Enclosed _____

Nelson Daily News

Classified Advertising Department, Nelson, B.C.

Trail Smoke Eaters Bomb Nelson Maple Leafs 6-2 in One-Sided WIHL Contest

Hockley, Rusnell Blast Leaf Defence

TRAIL (Special to the Daily News)—Trail Smoke Eaters took a 3-1 lead at the end of the first period and never looked back as they clobbered the second-place Nelson Maple Leafs 6-2 here Thursday night before a good crowd of 1500.

Mel Unger, Dave Rusnell, Norm Lenardon, Cal Hockley, Pinoke McIntyre and Gerry Penner each fired home singles for the Trail club as the Smokies never let up on the Leafs.

Murray Owens and Howie Hornby replied for the Leafs.

Referees Sarge Sammartino and Bernie Loff assessed a total of nine minors in the one-sided contest, five to the Leafs and four to the Smoke Eaters.

The Smokies opened their 3-goal first period attack when Al Ritchie worked the puck out of his own end and fed a short pass to Rusnell going over the Nelson blueline.

Rusnell worked the puck into the corner until Unger was in the clear and flipped a pass to the hard-skating winger who made no mistake in beating the Leafs' netminder Jim Letcher with a high shot to the left-hand corner.

The hapless Nelson defence was the downfall of the club as rearguard after rearguard was caught napping by the alert Smokie forwards.

Rusnell sent the Trail team ahead 2-0 near the 14-minute mark when he took a pass from Penner at centre ice to stick-handle his way beautifully past two Leaf defencemen and fake Letcher with a low shot on the short side.

George Ferguson set up the play that sparked the third Smokie goal when he returned to the ice after a 2-minute minor for holding to pick up a pass from centre from linemate Hockley.

Going over the Leaf line, he fired a short pass to Lenardon who banged it home on a shot that saw the Nelson goalie partially screened.

Fast-skating Owens put the Leafs on the scoreboard with one second remaining to play in the period, when he took a pass from playing coach Kromm to break in home-free on Trail netminder Bruno Forlin and draw the Smokie goalie to the wrong side to punch the disc into the open corner at 19:59.

OUTSCORE LEAFS

Smokies continued to outscore the Leafs in the second frame as Hockley and Lenardon tallied before the Nelson club could retaliate.

Hockley's marker came after the Trail forward picked up a loose puck in front of the Nelson cage when Ernie Severs blasted a hard shot from point with Letcher partially screened.

Trail playing coach scooped up the rebound to round the net and beat the Leaf goalie with a fast backhand drive.

Another Nelson defensive lapse gave the Smokies their fifth goal when Hockley, Lenardon and McIntyre teamed up on a fine three-on-one break near the halfway mark of the period.

Taking a pass from Lenardon at centre, Hockley scooted the Leaf defence to send a short pass to McIntyre standing in front of the Nelson cage, who wasted no time in slipping the puck between the posts.

POWERPLAY GOAL

Hornby rounded out the Leaf scoring at 14:08 as the Nelson powerplay paid off after Rusnell was put off for tripping.

The Leafs hemmed the Smokies in their own end as Buck Crawford slapped a waist-high blazer from the point that Forlin stopped but failed to clear.

Owens picked up the rebound, fed it to Hornby and the smooth-skating winger flipped it into the open corner to end the scoring in the frame.

The Trail squad continued to apply the pressure in the last stanza as Letcher handled 15 shots as compared to 10 from Forlin in the Trail cage in the final 20 minutes of play.

Penner added another insurance marker at 9:30 of the period when he stole the puck from a Leaf rearguard at centre ice and out-skated two defencemen in what appeared to be a 3-man race.

Roaring in from the left side, he faked the Leaf netminder to the wrong side and tipped a soft shot into the lower left-hand corner to cap the scoring in the game.

The loss for the Leafs killed their chances of gaining a first place tie with the idle Kimberley Dynamiters who have one game in hand over the Nelson club this weekend.

The win for Smoke Eaters moves them to within one point of the third place Jets who see action Saturday when they host the Kimberley club.

WIHL action resumes tonight when the Dynamiters travel to Rossland for a contest with the cellar dwelling Warriors.

Saturday Leafs host the Warriors in a game that could make or break either team as the Rosslanders will be battling for the all-important final playoff berth and Leafs will be out for a crack at regaining first place.

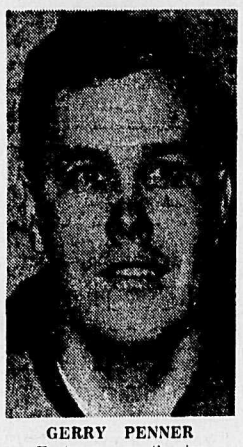

GERRY PENNER
Fast man on the ice

PINOKE McINTYRE
. . . powers Smokies' Attack

From Pee Wee To Midget, Tonight Minor Hockey Night In Nelson

Tonight starting at 5:00 p.m. in the Civic Centre arena 329 boys will have a chance to show their parents and friends just what the Canadian Amateur Hockey Association's program of Minor Hockey is all about.

All across Canada, thousands of youngsters will focus the attention of the public on the physical, character-building and other benefits of hockey for youth.

The game of hockey has become recognized as Canada's National Game, which teaches children a competitive spirit, co-operation with others, body-building and respect for authority.

Minor Hockey is the foundation on which accomplished hockey players are developed.

All minor hockey teams will see action tonight, from the Mites to the Bantams.

Several novelty games are also on top in the evening's entertainment including a much-talked about women's game between the Notre Dame University Girls' squad and a Nelson Women's team.

GIRLS TO PLAY

Sources at the women's practice report that the women's squad has developed a fast-passing attack and showed some fine stickhandling ability.

The Notre Dame Girls' team also attended practice Tuesday night and should provide some real competition for the Women's team.

Another attraction of tonight's Minor Hockey festivities will be the game between the Mounties and the "Not-So-Old Timers" which gets under way at 10:15 p.m.

The "Not-So-Old Timers" have quite a powerhouse, with Bill Freno, a veteran of many years in Nelson Commercial League play between the posts, and hard-skating forwards Ron Nash and Bill Ludlow on the wings.

The Mounties can't be underestimated, with such players as Dave Allan, formerly a Big Six Conference forward, and Jim Campbell, past member of the Brandon Wheat Kings.

Neil Jangula, former Notre Dame Knights star will also dress for the Mounties.

But for all the hoopla and ballyhoo, it will still be the youngsters' night to shine.

EYES ON THE BOYS

All during the season, these boys have played hard for their individual clubs, whether it be Pee Wee or Midget, and tonight the spotlight is on them.

Coaches, managers, drivers and just plain ordinary fans will be able to stick their chests out with pride as 329 youngsters take part in the best competitive sport in the world today—the wonderful game of hockey.

It's just as the Minor Hockey Association says, "Take, don't send your boy to the rink and stay to see him play."

The few hours spent at the arena tonight may make a big difference in the life of the adult of tomorrow.

"Minor Hockey is a community affair — do your part tonight."

The following is a revised schedule for tonight's Minor Hockey Night:

Friday:

5:00 p.m.—Mites

5:30 p.m.—Pups-Canadian vs. Rangers.

6:00 p.m.—Pups: Bruins vs Rangers.

6:30 p.m.—Pee Wee: Blades vs. Canadians.

7:00 p.m.—Pee Wee: Seals vs Maple Leafs.

7:30 p.m.—Pee Wee: Hawks vs Flyers.

8:00 p.m.—Bantam: Columbia College vs Eagles.

8:30 p.m.—Bantam: Jets vs. Cougars.

9:00—Ice Resurfacing.

9:15—Bantam Warriors vs. Pee Wee Wings.

9:45—NDU Girls vs. Nelson Women.

10:15—Mounties vs. Oldtimers.

Saturday:

6:45 p.m.—Comets vs. Falcons

7:05—Columbia College vs. Totems.

Because of the length of the program, the Civic Centre and the Nelson Maple Leaf Hockey Club have cooperated in allowing the remaining two games to be played Saturday prior to the Western International Hockey League game between the Leafs and the Rossland Warriors.

Younsgters accompanied by adults will be admitted free to Saturday night's league contest.

Officials urge as many as possible to get out and support Minor Hockey Night and see the results of the fine work that has been done with the youngsters.

HELPING TO BUILD A BETTER COMMUNITY

Tonight Is Minor Hockey Night

Knights Head Into Weekend Court Action

Basketball season at Notre Dame University is in high gear with both league games and exhibition contests filling the bill.

Tuesday night the Notre Dame Knights travelled to Castlegar to bomb the club in an exhibition contest 87-78.

Pete Farm paced the Knights' attack with 23 points, while centreman Les Jensen added 20.

Mickey Fitzpatrick and Sylvano Duregon tipped in 13 and 12 points respectively for the hard-driving NDU squad for the victory.

Fred and Tim Horcoff led the Castlegar team with 22 and 19 points for the loss.

An action-packed weekend is on tap for the Knights with double-headers Friday and Saturday.

The Junior Varsity squad leads off the Friday night action when they take on the Vocational School.

With the Senior 'B' basketball season nearing its close, the Knights take on the Trail Allans in the second to last game of this year's court action.

Saturday night the Osoyoos Molson Canadians will arrive for an exhibition game with the Knights.

A strong competitor on the Okanagan Senior 'B' Loop, the Molsons should provide some real competition for the Notre Dame squad.

In the preliminary game, the Stanley Humphries High School Girl team from Castlegar will play the NDU varsity girls, in what should be a fine weekend of basketball.

BIG DIGS

In ancient China, wells were sometimes dug as deep as 500 feet by using gunpowder—but it often took several decades to dig a well.

Laughton, Martin Locked In WIHL Scoring Race

Kimberley Dynamiters' Walt Peacosh has pulled away with the individual scoring race in the Western International Hockey League eight points ahead of his nearest competitor.

Peacosh has 60 points on 20 goals and 40 assists, while Rossland Warrior Billy Martin is in second-place with 52 points on 28 goals and 24 assists.

Oddly enough, Peacosh is now tied with Playing-Coach Bobby Kromm, for the most assists in league play with 40.

Kromm, who held a slim lead over Peacosh in last month's statistics, has dropped to fourth spot with 50 points.

Les Lilley, who with Peacosh forms two-thirds of the "Nitro-Line" trails Martin by one point, having picked up 51 points on 26 goals and 25 assists.

The Dynamiters have battled their way into first place in the standings on 18 wins, 12 losses and 4 ties for 40 points.

The Leafs, who held sole-possession of the lead for three solid months, are in the number two spot with 38 points, on 18 wins, 16 losses and 2 ties in 36 games.

Leafs' Mike Laughton broke a seven-game scoring slump to move into a first place tie with Rossland's Billy Martin for the goal-scoring honors, with 29.

Laughton has picked his goals in 36 games while Martin has tallied for his 29 markers in 32 games with the cellar-dwelling Warriors.

Kimberley's Les Lilley and Nelson's Carl Chwachka are deadlocked for second place with 26 goals apiece.

Spokane Jets' Dave Cox is the netminding standout in the WIHL to date posting a 3.90 goals-against average in 33 games for the third place American club.

Trail Smoke Eaters' Bruno Forlin, who has displayed some of the finest goaltending in the league this season, trails Cox with a 4.10 goals-against average in 19 games.

Tom Hodges is still the league's badman, having spent 163 minutes in the sin bin for the Jets in 30 games, for an average of 5.43 minutes per game.

Chwachka is 41 minutes behind Hodges with 122 minutes in the penalty box in 35 games.

The following is a complete list of the standings not including Thursday's game between the Smokies and the Leafs:

STANDINGS

	G	W	L	T	Pt
Kimberley	34	18	12	4	40
Nelson	36	18	17	2	38
Spokane	33	15	16	3	33
Trail	33	15	16	2	32
Rossland	31	13	18	1	27

SCORING LEADERS

	Ga	Go	A	Pt
Peacosh, K	34	20	40	60
Martin, R	32	29	24	52
Lilley, K	27	26	25	51
Kromm, N	34	10	40	50
Chawachka, N	35	26	21	47
Rusnell, T	32	11	35	46
Laughton, N	36	29	15	44
McTeer, K	29	19	24	43
Hockley, T	31	19	24	43
McIntyre, T	29	16	26	42

PENALTIES

	GP	PM
Hodges, S	31	163
Chawachka, N	34	122
Gallamore, K	31	105
Morneau, S	31	98
Gallamore, R	27	92
Dorohoy, S	33	87
Steenson, K	33	86
Conn, R	31	79
Kromm, N	34	79
McGowan, S	22	78

GOALS FOR/AGAINST

	GP	GA	GF
Kimberley	34	139	171
Nelson	36	154	166
Spokane	33	129	126
Trail	33	144	135
Rossland	31	148	117

GOALKEEPERS

	G	GA	Av.	SO
Cox, S	33	129	390	2
Forlin, T	19	78	410	1
Sides, K	25	105	420	1
Letcher, N	33	141	427	1
Zanier, T	13	64	492	-

VANCOUVER (CP) — Community Chest president Dr. H. L. Purdy has asked Premier Bennett to abolish car licence plate fees and gasoline taxes for handicapped persons who must use cars for transportation. Similar concessions already apply to paraplegic veterans and amputees.

YUKON ERIC FOUND DEAD

CARTERSVILLE, Ga. — Professional wrestler Eric Holmbeck, known in the ring as Yukon Eric, was found dead Saturday in his car.

Police indicated Holmbeck had apparently pulled off to the side of the road and shot himself in the head. A suicide note was found near the body and suggested the wrestler was despondent over family matters.

WITH STANE AND BESOM

The following are the results of the draws played Thursday night in the third round of the "Plugs and Colts" competition:

H. Ronmark 10, E. C. Hunt 8

K. Frederickson 9, J. Leeming 10

F. Carmichael 6, A. Ronmark 10

A. Helme 10, V. Wonnick 10

D. Cathcart 11, T. Lewis 6

M. Buerge 10, H. Farenholtz 11

L. Broddy 8, P. Shukin 5.

High School Teams Travel To Vernon Meet

This weekend ski teams from L. V. Rogers High School and Trafalgar Junior High will travel to Vernon to compete in the Slalom and Giant Slalom events at the Silver Star Ski Hill Okanagan Championships.

Though the skiers have had little tournament experience, they have been training steadily on Silver King for the past several weeks.

Last weekend several members of the team participated at a ski meet on Red Mountain in Rossland and recorded quite a few enviable race times.

Members of the L. V. Rogers boys' team are as follows: Al Palmer, Bob Maloney, Wayne Cochrane, Dan Hooker Doug Walkley, Pete Grady and Dave Brown.

Members of the L. V. Rogers girls team are as follows: Maureen Fox, Pat Munroe, Shirley Dylke, and Pam Ferguson.

Trafalgar boys team: Larry Mogentale, Bob Lambert, Brad Fyfe, Phil Phileul and Dick Murphy.

A GENERAL MOTORS VALUE

Beaumont Sport Deluxe Coupe

'65 Beaumont is a genuine, honest-to-goodness low-price car
(It costs much, much less than its luxurious looks suggest)

'65 Beaumont is sized right in the middle between big and little
(It'll fit your garage and park with ease)

'65 Beaumont is beautifully styled and luxuriously appointed
(Just look. Now you see why most people think it's higher priced)

'65 Beaumont is made by General Motors
(So you know it's packed with all kinds of value)

'65 Beaumont is sold by your Beaumont-Pontiac-Buick dealer's
(He's a good reliable man to do business with)

'65 Beaumont is a very remarkable car indeed . . . big enough inside to take mom, dad and a gaggle of small fry . . . yet small enough to shoehorn into the tightest parking spot. It has the kind of headturning beauty that gathers a crowd, yet it's responsive and agile as a hard-muscled sportscar. And you can pack it with exactly the 6-cylinder or V8 power you like for your kind of driving. There are 12 models in 4 series . . . including 3 completely different convertibles. All of which proves quite conclusively that '65 Beaumont would make a remarkably good choice for your next automobile.

'65 Beaumont

Be sure to watch "Telescope" and "The Rogues" now showing on television. Check local listings for time and channel.

AB-465C

AUTHORIZED BEAUMONT DEALER IN NELSON:

BEACON MOTORS LTD.

701 Baker St. NELSON, B. C. Phone 352-6641

The saw chain most used by professional woodcutters

OREGON MICRO-BIT

available from dealers throughout British Columbia

MINOR HOCKEY NIGHT

BRING — Don't Send Your Boy to the Rink

All Children Accompanied by an Adult Will Be Admitted FREE.

Event. No. 18 W.I.H.L.

SENIOR HOCKEY

★ Tonight ★

NELSON CIVIC CENTRE ARENA

8 p.m.

Rossland Warriors

vs.

Nelson Maple Leafs

Tickets on Sale Thursday Through Saturday At Cutler's News, 9 a.m. to 6 p.m.

Floyd Bids $35,000 For Chuvalo Fighter

MONTICELLO, N.Y. (CP)—Ted McWhorter, trainer of Toronto heavyweight boxer George Chuvalo, said Thursday that a second Chuvalo sparring partner had been approached to join the Floyd Patterson camp.

Chuvalo and Patterson are

FLOYD PATTERSON
. . . Wants sparring partner.

scheduled to meet in a 12-round fight in New York City's Madison Square Garden Feb. 1.

Greatest Crawford left Chuvalo's camp here Monday and turned up with Patterson at nearby Marlboro Tuesday.

McWhorter said Thursday Toronto heavyweight John Barrazza was offered $35,000 to go to Patterson's camp.

"That's a lot of money, plus keep, for a sparring partner," McWhorter said. He said the offer was made while Barrazza was in Toronto and he was informed of the offer through manager Irving Ungerman, also in Toronto.

McWhorter said Barrazza will rejoin the Chuvalo camp Saturday when Ungerman arrives here.

Barrazza worked with Chuvalo in Toronto but was left there because the Chuvalo camp wanted to concentrate on speed.

Cody Jones now is the only heavy weight in the Chuvalo camp. Chuvalo sparred 10 rounds Wednesdwy but did not box Thursday. He worked out in the gymnasium. He will box during the next three days.

MARLBORO, N.Y. (AP)—Cassius Clay, world heavyweight boxing champion, had to be restrained Thursday when Floyd Patterson, who twice has worn that crown, accepted his challenge for an immediate fight after the two participated in a verbal battle involving racial problems. Both are Negroes.

Clay called Patterson an "Uncle Tom Negro, a white man's Negro, a yellow Negro and a quitter" after the former champion refused to call Clay Mohammed Ali, a name Clay adopted when he joined the Black Muslims, a militant Negro group.

Clay had arrived at the Patterson training camp with a group of reporters and photographers and had given the former champion, whom he calls the Rabbit, some lettuce and carrots.

Patterson, preparing for a 12-round bout against George Chuvalo of Toronto in New York Feb. 1, sparred two mild rounds, while Clay, stil alngry, jeered from the ringside.

"Hello Canada and Hockey Fans in the United States"

By JACK SULLIVAN
Canadian Press Sports Editor

On March 23, 1923, Foster Hewitt became the first person to broadcast a hockey game. It was an Ontario Hockey Association senior final between Toronto Parkdale Canoe Club and Kitchener Greenshirts at the old Mutual treet Arena in Toronto.

"That's when 'He shoots! He scores!' was born," Hewitt recalled this week on his election to the Hockey Hall of Fame as a game builder. "The public seemed to like it at the time, so I just kept it up."

Hewitt has bellowed those famous two sentences thousands of times since that memorable occasion 42 years ago. Fans across Canada have heard them with Hewitt behind the

FOSTER HEWITT

. . . In 1937 rambunctious Eddie Shore . . . in 1964 Chicago's Bobby Hull.

microphone in rinks from Toronto to West Germany.

Now 60, and looking years younger, Hewitt reminisced about the players and teams he has seen over that period—from the time he was a cub reporter with the Toronto Star and was ordered to broadcast the Toronto - Kitchener game over The Star's radio station, CFCA.

PROS TOPS NOW

"That game went 30 minutes overtime so I had a real baptism into hockey broadcasting," he said.

He was reluctant to name the teams and players he regards as the greatest, but he mentioned a few of his favorites.

"In the 1920s amateur hockey possibly was superior to the professional game but the pros came into their own in the early 1930s and, of course, they are vastly superior to the amateurs as we know them now.

"In that first game I broadcast, there was a real great one. That was the Kitchener goalkeeper, George Hainsworth. He was on his way up to Montreal Canadiens of the National League and a great career.

"The 1924 Toronto Granites (Olympic champions that year at Chamonix, France) were one of the great teams of all time." Two players he mentioned on that Granites club were Hooley Smith and Dunc Munro, fellows who went up to the big time and became stars.

He talked glowingly of NHL clubs in the 1930s—of Boston Bruins with the rambunctious Eddie Shore and iron-man Dit Clapper on defence, "and, of course, the Kraut line of Milt Schmidt, Bobby Bauer and Porky Dumart;" of the Detroit Red Wings with their line of Larry Aurie, Marty Barry and Herbie Lewis; of Toronto Maple Leafs' Kid line of Joe Primeau, Charlie Conacher and Busher Jackson.

As for individual players, he talked of the "thrilling" Howie Morenz of Canadiens, of Shore, "one of the all-time greats," Nels Stewart of Montreal Maroons fame "as a goal-getter in a class by himself," and of Rocket Richard, Gordie Howe, Syl Apps, and now Bobby Hull.

His favorites?

Shore and Apps. The Boston defenceman "was the ultimate in showmanship" and Apps, smooth centre with Toronto Leafs, "wasn't colorful but he was an efficient and workmanlike player."

"Those two would be my choice. They seem to come out in my mind much quicker when we talk of my favorite players."

Hewitt predicts the six-team NHL will expand to eight or 10 teams "possibly in the next decade."

"I can see the time when more teams will originate in the United States and the major league going to the U.S. West coast."

Amateurs Can't Beat the System

BOSTON (AP) — Ever get the idea you could do better than some of the players on your favorite sports team—that you should be in the lineup?

Then think kindly of Sandy. He wanted to help Boston Bruins, last in the National Hockey League with 10 victories in 41 games.

Coach Milt Schmidt said Sandy, 30 and slightly balding, turned up at his office last Monday.

"I want a tryout with the Bruins," he told Schmidt. "I've seen your team play and I think I can make it. I can skate faster than anyone on the Bruins and I'll bet $10 I can."

Sandy's chance came at practice Tuesday. Schmidt put him on a line with Murray Oliver and Johnny Bucyk. They drove in on goalie Ed Johnston.

MISSED THE PUCK

The puck was fed to Sandy right in front of the net and Johnston stepped aside, leaving the way open. But Sandy missed the puck and his momentum carried him beyond the cage.

"I guess I'm a defenceman," he said. He was paired with Leo Boivin against a three man rush.

"Back up, back up," yelled Boivin.

"For what?" asked Sandy as the three skaters whizzed past and churned in to score a goal.

Coach Schmidt called a halt and asked Sandy about that $10 speed bet. "Pick a player and he'll race you."

"No," said Sandy, "I'll race you instead, coach."

"Okay," said Schmidt, rated one of the NHL's great skaters.

But Sandy reconsidered. "I don't want to embarrass anyone," he said.

Campbell Adds Support to Minor Hockey

MONTREAL (CP)—Clarence Campbell Thursday threw the weight of the National Hockey League behind Minor Hockey Week, which begins Saturday.

The NHL president said:

"Minor Hockey Week in Canada affords a welcome opportunity to recognize and pay tribute to the wonderful service provided by a host of community-minded and public-spirited citizens who provide the hundreds of thousands of young boys with the facilities and the opportunity to learn to play our national game."

SCIENCE CENTRES

The Soviet Union claims to have some 5,000 scientific institutions with an aggregate staff of more than 600,000 scientists working in them.

CASF Members Unaware of Information

By STUART LAKE

OTTAWA (CP) — Even some of its members aren't too clear about the accomplishments of the Canadian Amateur Sports Federation, complains its president, Melville Rogers of Ottawa.

Since its founding in 1951, the federation has been filing annual briefs to the federal government suggesting ways to better the lot of amateur sport in Canada.

Mr. Rogers, a long - time figure skating official, says these briefs have inspired creation of the National Fitness Council, the Royal Canadian Legion's coaching program and a host of other items such as getting rebates on custom duties paid by associations for athletic equipment.

But the federation's most useful purpose continues to be providing an annual meeting place for all sports governing bodies to meet to exchange ideas, problems and solutions, he says.

Because it has no specific job and because the fitness council has in some ways replaced the federation's function of speaking to government for amateur sports, Mr. Rogers is particularly anxious to get government approval and grants to stage the proposed Canadian Games.

GIVE CHANCE

The games would be held every four years in various parts of the country. Each province would form teams and many athletes with no chance of getting into the Olympic or British Empire Games could look forward to a major competition.

It had been hoped to stage the first games in Quebec in 1965. The target now is 1967 but the problem remains of getting the federal government to underwrite the bulk of the estimated $700,000 cost.

Although the fitness council recommended last year that money be given to the federation to hold the games, there is still no firm indication of a government grant.

Some federation members believe that unless it is handed the job of looking after the Canadian Games, its usefulness will have been outlived.

Rangers Recall Don Johns

NEW YORK (AP)—New York Rangers of the National Hockey League recalled defenceman Don Johns from their Baltimore farm Thursday and made room for him by shipping forward Jim Mikol to St. Paul Rangers of the Central Hockey League.

Tittle's Future Decided Today

NEW YORK (AP)—New York Giants have called a press conferrnce for noon today probably to reveal the future of their 39-year-old quarterback, Y. A. Tittle.

Tittle, who led the Giants to Eastern Division titles in the National Football League in 1961, 1962 and 1963, fell on bad days last season, along with the rest of the team.

After the Giants had finished in last place, Tittle left town for his home in the San Francisco area amid reports that he was finally ready to retire. Later there were reports he was thinking of trying one more year.

Tittle, enormously popular in New York, drew a salary of about $70,000 last year. He joined the Giants in 1961 after a long career with San Francisco '49ers.

Thanks a Billion!

Who made Peter Jackson KING SIZE the cigarette success of the year?

You did!

Based on certified records of sales of *Peter Jackson* King Size cigarettes for the last six months, the annual increase in the volume of this brand is estimated to be in excess of 1,000,000,000 (one billion) cigarettes.

These sales figures speak volumes for *Peter Jackson's* superior quality. It's a quality that speaks for itself in one word...*enjoyment.* More and more discerning people are proving to their satisfaction that *enjoyment is the word in the world of Peter Jackson.*

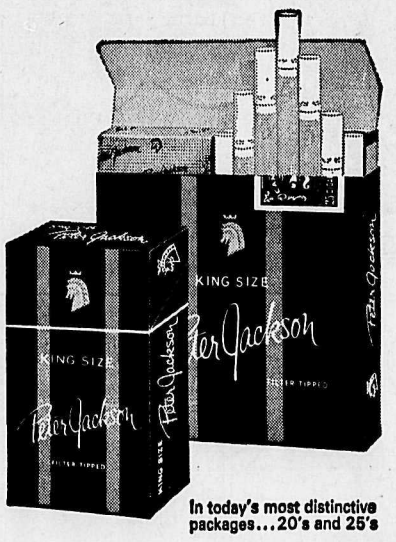

In today's most distinctive packages...20's and 25's

Peter Jackson
KING SIZE FILTER TIPPED
A famous name since 1881

PRODUCT OF PETER JACKSON TOBACCO LIMITED — MAKERS OF FINE CIGARETTES

LI'L ABNER

DONALD DUCK

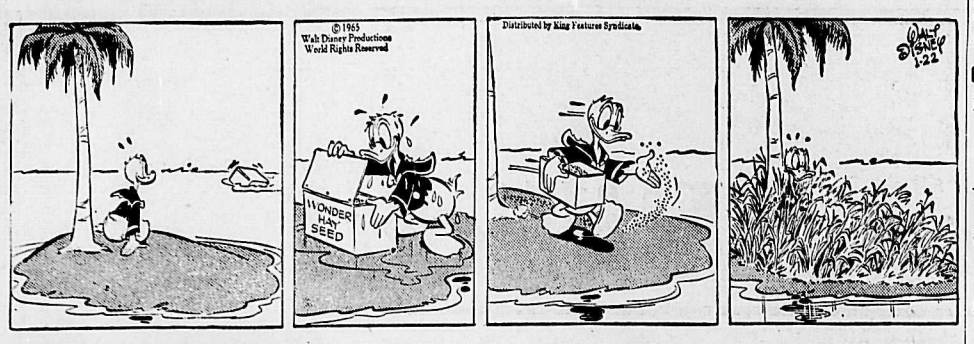

B. BRADFORD

ARCHIE

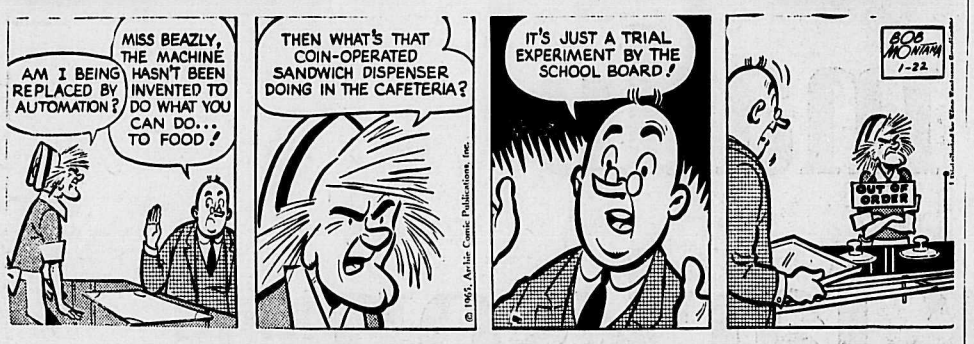

JULIET JONES

BLONDIE

BUZ SAWYER

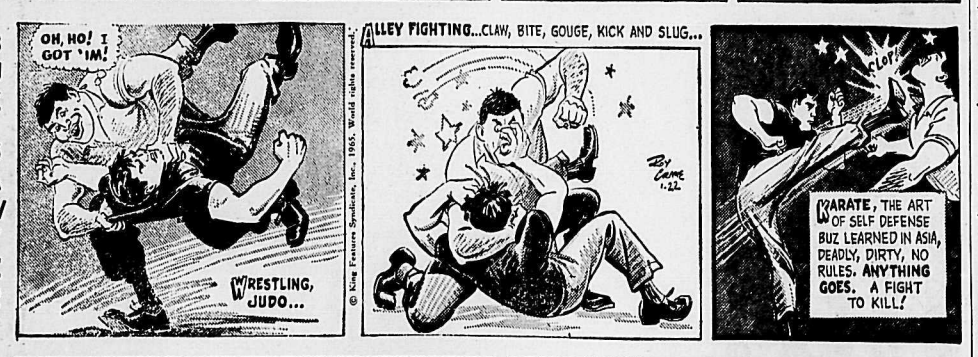

B. BAILEY

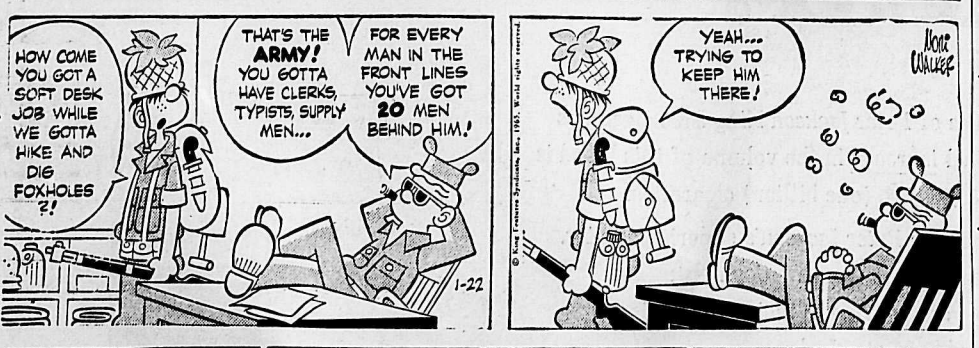

JIGGS

Put WANT ADS to work for you

BIRTHS

TARASOFF—To Mr. and Mrs. Peter Tarasoff, 915 Gore Street, at Kootenay Lake General Hospital, Jan. 21, a son.

SPENCER — To Mr. and Mrs. P. L. Spencer, Kitimat, Kitimat General Hospital, Jan. 16, a daughter.

HELP WANTED FEMALE

LADIES: PART-TIME, DAYS. Three immediate openings for women who qualify. Write Sales Manager, 560 Wellington Avenue, Trail. —17-22

SITUATIONS WANTED

WILL BABY-SIT IN MY HOME. Victoria St. Phone 352-7659. —13-18

PIANO TUNING AND REPAIR. G. Stenberg. Phone 352-6892. —287-tfn

SNOW-PLOWING BY THE DAY or hour. Phone 352-2042. —279-tfn

WILL CUT FIREWOOD — Phone 352-6923. —7-18

ROOM AND BOARD

IN FAMILY HOME. PHONE 352-2657. —2-Tfn

HELP WANTED

UNUSUAL OPPORTUNITY — High commission earnings with a growing 61 year old company selling world famous Goodyear maintenance products. Rod Tormo earned over $24,000 (not typical, but indicative of potential) last year. M. W. Frank earned over $13,000. Age no barrier. Diversified year round line. No investment required. We take care of all financing, shipping and collections. Start on part time basis if you like. Write Consolidated Paint & Varnish (Canada) Ltd., East Ohio Bldg., Cleveland, Ohio, U.S.A. —18-18

WANTED—TRUCK FOR HAULing logs from Vallican to Celgar. Mostly in 32-foot lengths; around ½ million feet. Phone 226-7463. —18-20

MAN: TO SERVICE RETAIL drug and food route. Sales and delivery. Opportunity for advancement. Box 9, Nelson Daily News. —17-22

CARRIER BOYS FOR NELSON Daily News paper routes in Nelson. Apply Circulation Manager. —293-tfn

(Continued next column)

ON THE AIR

CKLN PROGRAMS — **1390 ON THE DIAL**

PACIFIC STANDARD TIME

FRIDAY, JANUARY 22, 1965

5:58—Sign On
6:00—News and Reports
6:10—The Morning Program
6:40—Farm Fare
6:45—Chapel In The Sky
7:00—News
7:05—Wake Up Time
7:25—Sports News
7:30—News
7:35—Wake Up Time Continues
8:00—News
8:10—Sports News
8:15—Wake Up Time Continues
8:30—Preview Commentary
8:35—Opening Markets
8:40—Wake Up Time
9:00—News
9:10—Road and Weather Report
9:15—The Archer's
9:30—Alan's A.M. Spot
9:59—Time Signal
10:00—News
10:05—Musical Program
10:15—Open Line
10:30—Morning Melodies
11:00—News
11:05—Book Mark
11:20—Women's World
11:30—Christmas Cavalcade
12:00—Tennessee Ernie Ford
12:15—Sports News
12:25—News
12:30—B.C. Farm Broadcast
12:54—News
12:57—Noon Markets
1:00—Stories With John Drainie
1:15—Tommy Hunter Show
1:45—Sacred Heart Program
2:00—National School Broadcast
2:30—News
2:33—Trans-Canada Matinee
3:30—This Is My Story
4:00—News
4:03—Canadian Roundup
4:10—Sports News
4:15—Pops Parade
4:30—Countdown
5:00—News
5:05—The Rolling Home Show
5:35—Closing Markets
5:40—Today's Editorial
5:45—Business Barometer
5:50—Sports Desk
5:55—Spotlight On Sports
6:00—Strikes and Spares
6:05—CKLN National News
6:10—Country Time
7:00—News and On Parliament Hill
7:20—Speaking Personally
7:30—Agenda
7:45—Nation's Business
8:00—Monte Carlo Rally
9:00—University of the Air
9:30—Chamber Music
10:00—News
10:15—Chapel In The Sky
10:30—Friday Show
11:00—Friday Frolic
12:00—News
12:03—Sign Off

CBC PROGRAMS

SATURDAY, JANUARY 23, 1965

6:00—News
6:10—Nelson Till Nine
6:12—Weather
7:00—News
7:45—Think On These Things
8:30—Nelson Til Nine
9:00—News
9:15—Hit Parade Special
9:15—Hit Parade Special
9:59—Time Signal
10:00—Matinee Highlights
10:30—Hobby Club
11:30—65 and Up
12:00—Band Break
12:15—News and Weather
12:25—BBC Soccer Scores
12:30—In Canada This Week
12:45—Chansonettes
1:00—Metropolitan Opera—"Falstaff"
4:25—Musical Program
4:45—Accent on Careers
5:00—Now I Ask You
5:25—News
5:30—Hockey Night In Canada
7:15—The Outdoorsman
7:30—On The Move
8:00—Max Ferguson Review
8:30—The Tomb of Tutankhamun
9:00—Science and Young People
9:30—Bartok
10:00—News
10:15—Band Beat
10:30—Hoop-De-Doo
11:00—From the Panorama Roof
11:30—Star of the Evening
12:00—News
12:03—Land and Marine Weather
12:05—After Hours
1:00—News
1:03—Recorded Music

TELEVISION FOR TODAY

PACIFIC STANDARD TIME

KREM-TV — Channel 2

6:30—Friday Night at the Movies: "Beast From 20,000 Fathoms"
8:25—Ski Report
8:30—Addams Family*
9:00—Valentine's Day*
9:30—Farmer's Daughter
10:00—12 o'Clock High*
11:00—Nightbeat
11:30—The Les Crane Show*

KXLY TV — Channel 4

7:00—Gomer Pyle USMC (L)
7:30—Rawhide (L)
8:30—On Broadway Tonight (L)
9:30—Friday Premier Theatre
11:00—11 o'Clock News
11:30—Chiller Theatre

KHQ-TV — Channel 6

7:00—America
7:30—International Showtime*
8:30—Bob Hope*
9:30—Jack Benny*
10:00—Jack Paar* (C)
11:00—News and Weather
11:30—Tonight With Carson* (C)

CBC-TV — Nelson, Channel 9; Trail, Channel 11

3:00—Moment of Truth
3:30—Take Thirty
4:00—As the World Turns
4:30—Razzle Dazzle
5:00—The King's Outlaw
5:30—Music Hop
6:00—Wrestling
7:00—7 o'Clock Show
7:30—Bold Journey
8:00—Country Hoedown
8:30—The Fugitive
9:30—Telescope
10:00—Ben Casey
11:00—News
11:14—Viewpoint

CJLH-TV — Channel 7, Lethbridge
MOUNTAIN STANDARD TIME

SATURDAY

1:45—Test Pattern
2:00—CBC Golf
3:00—Cross-Canada Curling
4:00—University Basketball
5:00—Dr. Who
5:30—Bugs Bunny
6:00—Countrytime
6:30—NHL: Boston at Montreal
8:15—Juliette
8:45—Quebec Scene
9:00—Take a Chance
9:30—Beverly Hillbillies
10:00—Rogues
11:00—CBC News
11:15—Night Final
11:20—Studio Seven: "Killers of Kilimanjaro"

(Programs subject to change by stations without notice.)

HELP WANTED (Continued)

GO PLACES! GO NAVY!

Plan your career now — by finding out about the opportunities for education, training and advancement offered to young men entering the Royal Canadian Navy.

MEN — General Entry
To enter the Navy as an ordinary seaman a young man must be 17-25 years of age, have Grade 8 education or better and be physically fit.

TECHNICAL APPRENTICESHIP
Earn while you learn a skilled technical trade. Candidates must be 16 to 18 years of age with Grade 10 education or better.

BANDSMAN APPRENTICESHIP
Candidates must be 16 to 18 years of age with Grade 8 education or better.

OFFICERS
An excellent career for young men, through the regular Officer Training Plan (University), or the Short Service Officer Plan. Candidates must be 16-24 years of age, with Gr. XII U.P. education or better.

Visit your Naval Recruiting Officer in NELSON, B.C. at THE NELSON HOTEL on Friday and Saturday, January 22, 23, 1965 10 a.m. to 7 p.m.

Go Places, Go Navy! —16-18

REQUIRE EXPERIENCED INdustrial machinery salesman to handle crawler tractors and 4-wheel drive loaders in the interior of B.C. on a salary and commission basis with travelling expenses and car supplied. Reply stating experience, education, marital status, age, etc. to Allied Equipment Rentals Ltd., 1012 Victoria St., Kamloops. All replies kept in strict confidence. —13-18

AUTOMOTIVE, BICYCLES MOTORCYCLES

COTTONWOOD WRECKAGE wrecking: '53 Studebaker, '55-'56 Chev., '53 Ford Pickup, '55 and '56 Fords, '55-'56-'57 Dodge and Plymouth, ¾ ton Chev. truck; Good motors, '53 A40, '54 Zephyr. Phone 352-5815, Box 382, 24 Ymir Rd. —221-tfn

1948 INTERNATIONAL 1½-TON flat deck. Good tires, etc. Short W.B., equipped with loading ramp to haul crawler tractors. $350. Phone 352-2042. —16-tfn

1955 3-TON CHEV. TANDEM dump truck in fair condition. Spare bogey, etc. $1500. Contact G. A. Waite, Lardeau. —18-24

1961 PRINZ, 1956 HILLMAN hardtop, 1 — 1960 Renault, 1960 Simca, 1956 Meteor 2-door, 1954 Austin. North Shore Service. Phone 352-2929. —188-tfn

'55 CHEV. ½-TON. 4-SPEED trans., new paint, rear bumper. W.C. Mirrors, radio, signal lights. Deluxe cab. Phone 352-6251 after 5 p.m. —18-19

1956 CHEV. ½-TON PICKUP — New rubber all around, new paint job and in good mechanical shape, with 1965 license. $595. Phone 352-2587. —15-tfn

ONE OWNER '59 CHEV. PICKup. Rear bumper, radio. P. R. Henke, Ph. 234-F, Box 322, Nakusp. — 17-19

1957 DODGE CUSTOM ROYAL V8, Auto., powered, radio, snow tires. Must sell. $600 Ph. 352-5264. — 17-22

'50 CHEV. COUPE, BUTTON Tuff upholstery, ¾ race GMC motor. Contact Ken at Overwaitea. —14-19

'63 GALAXIE, 6, STANDARD trans., A-1 condition. Fully equipped. What offers? Phone 352-3920 after 5 p.m. —15-20

1957 LAND-ROVER PICKUP — Good cond. Reasonable. Ymir Chevron Service. Ph. 357-9788. —16-19

1962 VOLKSWAGEN SEDAN — Low mileage. Ph. 352-6484. —17-18

1964 AUSTIN, 4 DOOR. GOOD running cond. Ph. 352-5214 after 3. — 17-22

1960 VOLKSWAGEN DELUXE. Phone 352-6806. —9-20

1950 CHEV. ½-TON TRUCK — Phone 352-7794. —7-tfn

MORTGAGES

MONEY TO LOAN TO BUILD, buy, remodel or refinance. We loan on real security in all areas. Prompt service — Quick decisions. Our facilities also provide for purchasing or selling Agreements for Sale and general mortgage services. — Alberta Mortgage Exchange Ltd., Ste. 115, 246 Second Avenue, Kamloops, B.C. Telephone 372-7107. —6-h

PUBLIC NOTICES

AUCTION OF TIMBER SALE X94751

There will be offered for sale at public auction, at 10:30 a.m. (Local Time) on Friday, February 12th, 1965, in the office of the Forest Ranger, Castlegar, B.C.,, the Licence X94751, to cut 10,000 cubic feet of Cedar sawlogs, 750 cords of Cedar fence paling and 100,000 pieces of Cedar shake blanks on an area situated Big Sheep Creek, Kootenay District.

Five (5) years will be allowed for removal of timber.

Provided anyone who is unable to attend the auction in person may submit a sealed tender, to be opened at the hour of auction and treated as one bid.

Further particulars may be obtained from the District Forester, Nelson, B.C., or the Forest Ranger, Castlegar, B.C.

1. Bidding on this sale will be restricted initially to established licensees in the Salmo Public Sustained Yield Unit and if no such bids are received, bids may be accepted from other parties without re-advertising.

2. This sale carried no replacement value. —18-18

Department of Lands, Forests, and Water Resources

TIMBER SALE X93187

Sealed tenders will be received by the District Forester at Nelson, B.C., not later than 11:00 a.m. Local time on the 22nd day of March, 1965, for the purchase of License X93187, to cut 1,914,000 cubic feet of: cedar, hemlock, spruce, white pine, fir, larch, and trees of other species; and 156,000 lineal feet of cedar poles and piling on an area situated: East Creek, Upper Duncan River, Kootenay Land District.

Five (5) years will be allowed for removal of timber.

As this area is within the Lardeau P.S.Y.U., which is fully committed, this sale will be awarded under the provisions of Section 17 (1a) of the "Forest Act" which gives the timber sale applicant certain privileges.

Further particulars can be obtained from the Forest Ranger, Lardeau, B.C., from the District Forester, Nelson, B.C., or from the Deputy Minister of Forests, Victoria, B.C. —18-h

TENDERS INVITED for addition and renovation to Mater Misericordiae Hospital, Rossland, B.C., for Sisters of St. Joseph of Newark. Documents available to General Contractors from Architect on $30.00 cash or certified cheque deposit, refundable on receipt of a bona fide tender and return of documents in good condition within seven days of tender close. Inspection sets available at Vancouver AC-JC Plan Service, Penticton Builders' Exchange, Hospital Administrator's Office. Tenders must be accompanied by a 10% Bid Bond, 50% Performance Bond will be required. Tenders close at 4:00 p.m. P.S.T. Thursday, March 11, 1965, at the Architect's Office.

Depository Bids on Heating and Ventilation work will close at 4:00 p.m. March 8, 1965, at the Vancouver Bid Depository, Oak Street, Vancouver.

The lowest or any tender will not necessarily be accepted.

David P. Fairbank, Architect, 373 Baker Street, Nelson, B.C. —12-h

Department of Lands, Forests, and Water Resources

TIMBER SALE X94239

Sealed tenders will be received by the District Forester at Nelson, B.C., not later than 11:00 a.m. on the 5th day of February, 1965, for the purchase of Licence X94239, to cut 61,000 cubic feet of Cedar, Hemlock, White Pine, Spruce, Other Species, on an area situated Grassy Creek, Kootenay District.

Five (5) years will be allowed for removal of timber.

As this area is within the Salmo P.S.Y.U., which is fully committed, this sale will be awarded under the provisions of section 17 (1a) of the Forest Act, which gives the timber-sale applicant certain privileges.

Further particulars may be obtained from the District Forester, Nelson, B.C., or the Forest Ranger, Nelson, B.C. —18-18

THE CORPORATION OF THE CITY OF NELSON

1965 COURT OF REVISION

TAKE NOTICE that the first sitting of the Court of Revision for the purpose of hearing appeals arising from the 1965 assessments in the City of Nelson will be held at the Court House, Nelson, British Columbia, on Monday, the first day of February, 1965, at 10:00 a.m.

Dated this 21st day of January, 1965.

R. W. Headen, City Assessor. —18-18

(Continued next column)

PUBLIC NOTICES (Continued)

Department of Lands, Forests, and Water Resources

TIMBER SALE X93181

Sealed tenders will be received by the District Forester at Nelson, B.C., not later than 11:00 a.m. on the 5th day of February, 1965, for the purchase of Licence X93181, to cut 428,000 cubic feet of Fir, Larch, Lodgepole Pine, Spruce, Other Species, on an area situated North Windermere Creek, Kootenay District.

Ten (10) years will be allowed for removal of timber.

As this area is within the Windermere PSYU, which is fully committed, this sale will be awarded under the provisions of section 17 (1a) of the Forest Act, which gives the timber-sale applicant certain privileges.

Further particulars may be obtained from the District Forester, Nelson, B.C., or the Forest Ranger, Invermere, B.C. —18-18

PROPERTY, HOUSES, FARMS, ETC. FOR SALE

THINKING OF SELLING YOUR HOME
List your property with us. Our appraisals and listings are realistic.

HEART'S DESIRE
Lower Fairview choice location. 3 B.R. smart architectural design. Picturesque L.R. one wall roman brick fireplace. Functional kitchen with eating and dining area. Attractive Rec. Rm. (fireplace) and powder room. Patio carport. 2 lots landscaped. Ask about available financing.

FAMILY GROWING?
K.M.L.S.
Near all schools. 3-4 B.R. Complete renovation by interior decorator. New Youngstown deluxe kitchen, built-in oven and counter top range plus utility rm., 2 bathrooms. Basement, oil furnace. Sale Price **$13,500**
Only $2500 down.

DISTINCTIVE HOME
Choice Fairview Height location in setting of trees and shrubs. This 3 B.R. home is a background for entertaining with Oriental decor L.R. and birch panelling D.R. Convent. Kit. Full basement, nearly finished Rec. Rm. and extra B.R. Attached double carport. S.P. **$18,600**
Available financing.

K.M.L.S.
CLEAN AND COMFORTABLE FAMILY HOME
1 B.R. down, 2 B.R. up and sewing room. Large L.R., convenient kitchen and dining area. Economical gas furnace. What price? **$6000**
Only $2000 down. ....

4TH STREET
3 B.R. and garage, full basement, new furnace, water tank, excellent value. Sale Price **$9800**
$1000 down.

MAKE 10% ON INVESTMENT
Newer 2 B.R. side by side Duplex on North Shore. Sale Price **$14,500**
$2500 down.

2 B.R. Lower and 1 B.R. Upper Duplex. 1 Block from Baker St. Sale Price **$11,500**
Only $2000 down.

HOME PLUS STORE BLDG.
5th St. 2 B.R. home. New gas furnace. Store 21' x 24'. Gas piped, 220 wiring, double sink and flush. Sale Price **$8900**
Only $2000. $50 per. month and 6% interest.

K.M.L.S.
NEAR JR. HIGH SCHOOL
Compact 2-B.R. home with cabinet kit. and snack bar. Bathroom with sliding glass shower door. Sun deck with lake view. Full basement. Wired for W/D. Gas furnace and H.W. Fair Price **$8500**
$1500 down.

ONLY $500 DOWN
Close in. 3 B.R. home. Newly finished oak floors. Family kitchen and dining area. Full basement, oil furnace. Sale Price **$8000**
Terms available.

Many more for your comfort and convenience, from one to four bedrooms.
$4000 to $42,000

RENTALS and LOTS

PHONE 352-6144
Sylvia Brashear, Res. 352-5633
Gordon Burgess — 352-6887

McHARDY AGENCIES LTD.
REAL ESTATE - INSURANCE
554 Ward St. Nelson, B.C.
—18-18

HOUSE AT SLOCAN CITY. APply Box 5, Nelson News. —14-39

NEW 3-B.R. HOME, SOUTH Slocan. Phone 359-7275. —299-19

PROPERTY, HOUSES, FARMS, ETC. FOR SALE
(Continued)

WITH SPRING AROUND THE CORNER WE NEED MORE

LISTINGS

CALL—

T. D. Rosling & Son Ltd.

468 Ward St. Phone 352-3581
Residence Phone 352-2693
Phyllis Turner Phone 352-5694

SIX MILE
One bedroom bungalow on 1:25 acres level and landscaped. Large living room with cedar panelled walls; good-size kitchen with eating area. Oil heat.
Price **$5500**
With $1000 down.

NORTH SHORE — 6 MILE
3 bedroom modern bungalow on level lot just off highway. Five rooms, full basement, oil furnace. Rough garage and sheds.
Good buy at **$9000**
With $2000 down.

FAIRVIEW VIEW LOCATION
Modern 2-bedroom bungalow on lot 60 x 110 has additional bed-rumpus room in basement. Insulated, storm windows, low cost stoker furnace. Immediate occupancy.
Price **$11,500**
With $2000 down.

MULTIPLE LISTING
FAMILY HOME — 6 MILE
2 story dwelling just off main highway, consists of 7 rooms, 4 bedrooms (2 down), double plumbing. Excellent basement with space for rumpus room, gas furnace, garage in basement.
Price **$11,900**
Only $2000 down.

MULTIPLE LISTING
GRANITE ROAD.
Modern bungalow style dwelling with immediate occupancy. Two miles from town. Two bedrooms, large L.R.-D.R.-K. combination. Full basement. Propane wall style furnace. Electrical range included.
Price **$7900**
Down payment $2000.

MULTIPLE LISTING
GORE STREET
Very attractive 1½ storey home on 8 corner lots in lawn and garden. Excellent buy for growing family. 4 bedrooms, full basement with rumpus room, economical oil hot water heat.
Price **$15,900**
With $4500 down.

MULTIPLE LISTING
NEW BUNGALOW
17-Mile, North Shore, ½ acre land in garden. 2 bedrooms, living room with fireplace, electric heat. Most suitable for retired couple.
Full price **$6900**
Down payment $1500, balance 6½%.

NEAR LAKE — BALFOUR
120 sq. ft., level property, in garden, lawns, fruit trees; only 150 feet from lovely sandy beach. Five-room bungalow style with large back porch-laundry, fireplace, carport, concrete drive.
$9500
With $1500 down.

Remember
All Our Listings Are Inspected and Appraised at FAIR MARKET VALUE.

—18-18

JUST ACROSS BRIDGE
A home of distinction. Large L.R. and D.R. with picture windows in both. Well apportioned kitchen with eating area. 3 large B.R.s. Oil furnace. Large carport. Terms.
$21,500

SUNDECK SPECIAL
2 B.R. home with a view from every window. L.R. with broadloom carpeting. Basement above ground has rumpus room opening on to patio; also extra room. Double plumbing. Garage. Terms.
$14,500

BALFOUR
Older Style 3 B.R. home on 10 level acres, 5 cleared. Two chicken pens; outbuildings; garage. Farmall Cub Tractor; Cultivator and tools. Terms.
$10,000

M.L.S.
VIEW LOCATION
. . . near Harrop ferry. Modern 2 B.R. home on 9 acres. Large kitchen with window, lots of cupboards. Nice size L.R. Oil heat. Outbuildings. Terms.
$6500

LIST YOUR PROPERTY WITH US
Located on Baker Street for your convenience

ROBERTSON, HILLIARD, CATTELL REALTY CO., LTD.
Phone 352-7252
Phil Robinson — Res. 352-2304

—18-h

PROPERTY, HOUSES, FARMS, ETC. FOR SALE
(Continued)

PENTICTON AND DISTRICT — Live in the Southern Okanagan in a fast-growing community between two lakes. Ask us about houses, orchards, farms, commercial opportunities. All prices, full complete lists available from F. O. Bowsfield, Real Estate, 364 Main Street, Penticton, B.C. Telephone: 492-2744. —18-19

HOUSE FOR SALE OR RENT. Gas heat, wired for eletric range. Ph. 352-3060 — 17-22

FOR SALE MISCELLANEOUS

POISE CAT LITTER
Keeps Cat box sanitary. Prevents odors, can be used for garbage cans, prevents barbecue grease fires, absorbs and cleans grease and oil.
NELSON FARMERS SUPPLY
524 Railway St. Ph. 352-5375

—18-18

VIJO PANCAKE AND WAFFLE MIX
5 lbs. for 65c, at your grocer or at
ELLISON'S
523 Front St.

—16-h

KASTLE (METAL) GIANT SLAloma (210 cm.). Complete with Marker harness. Near new. Original cost over $190. Sell for $120 cash. Call Room 703, NDU —18-23

FOR THE BEST IN USED automatic washers, dryers, refrigerators, television, etc. contact Nelson Electric Co Ltd 574 Baker St., Nelson, B.C. —27-tfn

SIDES OF GRAIN FED BEEF 47c, cut and wrapped; Sides of pork, 29c; sides of pork, cut and wrapped, 33c. Newdan Farm, Creston Ph. 356-9901 or 356-9769. —171-tfn

30' CABIN CRUISER WITH RE-conditioned motor, 10' by 45' House trailer. Good bargains. Write Box 1135, Castlegar. 17-22

SKI CLOTHING. EUROPEAN ski boots, ski pants and ski sweaters. Like new. Phone Mrs. Jacobs, 352-3441. —16-18

1 HORSE AND HARNESS, $35. Also baled hay; at Glade. — Phone 352-6985. —16-21

1 PR. NORWEGIAN 8' RACING skis with Chalett harness, $20. Phone 352-5652. —15-20

40" ELECTRIC RANGE, $25. Phone 352-3427. —12-tfn

FOR SALE — 27" TV. PHONE 352-6764. —13-18

LIVESTOCK, POULTRY AND FARM SUPPLIES

FOR ARTIFICIAL BREEDING dairy and beef cattle, phone 352-6874 Nelson and District A.I. Centre, 709 Third St., Nelson. J. De Jong, Technician. —tfn

COW STANCHIONS FOR SALE. $3.75 each. Ph. 352-6755 days; evenings, 352-5412, Nelson. —15-20

MACHINERY

TRUCK CHAINS
JUST ARRIVED
Also Truck Cross Chains and End Hooks
MAC'S WELDING & EQUIPMENT CO
514 Railway St. Ph 352-5301

—12-17

Acetylene Welding Outfits
L.A. Handicrafter ..... $ 99.50
L.A. Fabricator 171.95
L.A. Handiwelder 143.95
Stevenson Machinery Ltd
Phone 352-3561

—18-18

OFFERS WANTED
Repossessed Dominion ¾-yd. Heelboom, as is, where is, located Van Horne's Service, Cranbrook. Highest offer will not necessarily be accepted. Dietrich - Collins Equipment Ltd., Phone 352-7245. —18-18

VALLEY AUTOMOTIVE LTD. Massey-Ferguson, New Holland New and Used Farm Equipment. Parts, Sales and Service. Phone 356-2254, Creston, B.C. —110-tfn

MOBILE HOMES TRAILERS

CRANBROOK TRAILERS LTD.
Your Authorized Safeway Dealer For the East and West Kootenays.
NEW AND USED UNITS
Parts and Accessories
Fully Insured and Reliable Towing Anywhere.
WALT HILL, Mgr.
Where Mobile Homes Are Our Business, NOT A SIDELINE
CRANBROOK
Phone 426-4935 Box 2217
CASTLEGAR
Phone 365-5047
Next to Twin Rivers Motel

—10-tfn

WANTED MISCELLANEOUS

SPOT CASH FOR USED FURNIture, antiques, coins, old gold, guns and jewels Home Furniture Exchange. Ph. 352-6531. 413 Hall St., Nelson, B.C. —98-tf

MEDIUM SIZE ELECTRIC AIR compressor and tank. S. L. Homen, Ainsworth Hot Springs —18-18

WANTED — USED ELECTRIC motors. Coleman Electric, 502 Front St., Nelson, Ph 352-3175. —227-tfn

LOST AND FOUND

LOST—LADIES' GOLD WATCH in the vicinity of Junior High. Phone 352-7707. —18-19

LOST, 1 GARDEN WHEELBARrow. Ph. 352-7639. — 17-19

RENTALS

NEWLY DECORATED UNFUR. 2-bdrm. self-contained apart. Gas stove supplied. Close in. $55. Ph. 352-7691 after 5 p.m. —15-20

HSKPG. AND SLEEPING RM weekly, monthly rates Dishes, linen supplied, parking Allen Rooms 171 Baker St. —27-tfn

ONE OR TWO ROOM FURNished apts. in Annable Block, $21 and up. Call 352-7217. Poulin Agencies Ltd 582 Ward St. —281-tfn

APT., 3 ROOMS AND BATH, partly furn., heated, private entrance. Ph. 352-6511. — 17 tfn

HSKP. ROOM, WASHING MAchine, fridge. Call, 71 High St. —17-tfn

1 AND 2-B.R. UNITS, WINTER rates. Kencourt Motel. Phone 352-2821. —18-23

HALDANE APARTMENTS — Furn or unfurn Ph 352-6721. —65-tfn

1-B.R. UNFURNISHED APT. — Adults only. Phone 352-6376. —17-22

APT. NEAR HIGH AND UNIversity schools. Ph. 352-3758. —10-tfn

DELUXE 2 BEDROOM UNfurn. duplex. Downtown area. Ph. 352-5252. —281-tfn

FURN. APT., CLOSE IN, MAN and wife only. Ph. 352-3020. —18-tfn

3-BDRM. HOUSE, GAS HEAT. Phone 352-2392 after 4 p.m. —15-20

3-BEDROOM HOUSE; ELECtric heat. Phone 352-2861. —290-tfn

SUITE. FEMALE ONLY — Phone 352-7195. —10-tfn

2-B.R. APT., KITCHEN, LIVING room. 131 Chatham St. —16-21

2 FURN. FLATS ON NORTH Shore. Ph. 352-7493. — 17-22

HSKPG. ROOM, CENTRAL, $25. Phone 352-6889. —16-21

CLASSIFIED DISPLAY

Modern
OFFICE SPACE
For
RENT

Approximately 700 sq. ft. of modern, fully wired office space located on Baker Street in Nelson.
REASONABLE RENT
Long or Short Term Leases Arranged
Apply to:
Nelson Daily News
Ph. 352-3552

PROPERTY WANTED

IF THE PAYMENTS ON THE house you sold do not come in fast enough to meet your needs, we could buy the balance of the contract from you. Please give details. Post Office Box 211, Trail, B.C. —18-48

ACREAGES PURCHASED — Old farms, mining claims, bush lots, remote properties wanted Send exact location and price to D F Mullin, Box 156, Toronto 5, Ontario. —1-25

LISTINGS WANTED BUILDing lots, farm land, city and country residential Commercial property, timber lands Call or write Wm Kalyniuk Agencies, Nelson Ph 352-2425 —231-tfn

WANTED TO RENT WITH OPtion to buy, property with buildings, at least 5 acres. Within 25 miles of Nelson. Box 8, Nelson Daily News. —16-21

WANTED — LARGE HOUSE trailer. Will pay cash. Please quote price and size when answering. Box 7, Nelson News. —15-20

PETS, CANARIES, BEES

FOR SALE, TOY TERRIER, Weimaraner, Cocker Spaniel puppies. Vonroy Kennels, Creston, B.C. Ph. 356-4189. — 17-19

SIAMESE KITTENS FOR SALE — Phone 357-9374, Salmo. —16-18

Newspaper Advertising Pays Over and Over

Nelson Daily News

Circulation Dept., Ph. 352-3552
Price per single copy 10 cents
By carrier per week, 40 cents in advance.

Subscription rates:
By mail in Canada Outside Nelson

One month	$ 2.00
Three months	5.00
Six months	10.00
One year	18.00

By mail to United Kingdom or the Commonwealth

One month	$ 2.00
Three months	6.00
Six months	11.00
One year	20.00

By Mail to U.S.A. or Foreign Countries

One month	$ 2.50
Three months	7.00
Six months	13.00
One year	24.00

Where extra postage is required above rates plus postage.
For delivery by carrier in Cranbrook, phone Mrs. Stanley Willison:
In Trail, Mrs. W E. Spooner:
In Kimberley, Mrs. A. W Brown.

STOPPED SMOKING AT 98

POTEAU, Okla. (AP)—William Sanphard McMurray, who turned 100 years old Wednesday, said he gave up smoking two years ago. "I quit cigarettes at age 98," he said. "It wasn't the cancer scare that got me. It was the hike in price to 30 cents a package."

SHIPMENTS
Now Being Made
On New PONTIACS, BUICKS, ACADIANS, BEAUMONTS, G.M.C. TRUCKS

'63 VANGUARD STATION WAGON
'62 CHEV. SEDAN. V8
'62 CHEVROLET
'63 CHEVROLET
'60 ENVOY
'61 RAMBLER
'62 FORD
'56 MERCURY ½-TON
'59 INTERNATIONAL PANEL
'58 METEOR STATION WAGON
Many More to Choose From

BEACON MOTORS
701 Baker Street Phone 352-6641
600 Block Front Street

BUSINESS & PROFESSIONAL DIRECTORY

A handy alphabetical guide to goods and services available in Nelson.

Automobile Dealers

BILLS' MOTOR-IN LTD.
(Studebaker-Lark)
213 Baker St. Phone 352-3231
—tfn

PARKVIEW MOTORS LTD.
(Rambler — Volkswagen)
323 Nelson Ave. Phone 352-5355
—tfn

Building Supplies

BEE BUILDING SUPPLY LTD.
Everything in waterproof plywood.
301 Baker St. Phone 352-3135
—tfn

BURNS LUMBER CO. LTD.
602 Baker St. Phone 352-6661
—tfn

COLUMBIA TRADING CO.
901 Front St. Phone 352-5571
Lots of free parking.
—tfn

Contractors

Lászlo Huszak, General Masonry
Stone - Brick - Cement - Stucco Plastering
1323 Falls St. Phone 352-7692
—239-tfn

ART RAVESTEIN
Renovations, Cement Work and General Carpentry
Phone 352-7433
—tfn

Garages

Upper Fairview Motors Ltd.
Cor. 7th at Davies Ph. 352-2525
Transistorized Ignition
—tfn

Health Foods

Vitades for Nutrition
VITALITY HEALTH FOODS
564 Ward St. Nelson, B.C
—288-tfn

Monumental Stones

See NELSON FLOWERS LTD.
Phone for private interview.
—230-tfn

Photo Copying

POWELL ENGRAVING
460 Ward St. Nelson, B.C
Phone 352-7521
Contracts — Birth Certificates
Legal Documents
Important Papers
—tfn

Printing

NELSON DAILY NEWS
Printers — Lithographers
Color Printing
Phone 352-3552
—tfn

Radio and TV Service

Radio - TV - Transistor - Service
COLUMBIA ELECTROCENTRE LTD.
458 Ward St. Phone 352-5581
—218-tfn

VIDEO ELECTRONICS
405 Hall St. — Phone 352-3355
—tfn

Refrigeration

Refrigeration Sales and Service
CARLSON EQUIPMENT
803 Anderson St. Ph. 352-5455
—186-tfn

Sporting Goods

Fred Whiteley's Sport Shop
488 Baker St. Phone 352-7741
—tfn

Topsoil

Larry's Topsoil, Sand and Gravel
Ph. 352-2355 Days 352-7576 eves
—tfn

STOP LOOKING
START DRIVING
NOW!

1961 Chrysler New Yorker
1959 Plymouth Hardtop
1959 Mercury Wagon
1964 Falcon Hi-Performance Motor
1959 Zephyr 6 Cylinder
1964 Rambler 8 Cylinder. Like new.
1963 Chevrolet Sedan
1961 Pontiac

R.C.M.P. Have Just Taken Delivery of Seven New Plymouths — Trade-ins Being Pontiacs, Chevrolets, Dodges
ARE PRICED TO CLEAR

CITY AUTO SERVICE
803 Baker St. Nelson, B.C. Ph. 352-5346

PARKVIEW MOTORS LTD.
Phone 352-5355 Collect — Night Calls 352-5165 or 352-5092

We have just checked all of our **USED CARS**—We have too many . . . we are reducing the prices as much as $400 on these units for quick deals. We need room and will accept any reasonable offer . . . Come in and make a bid. Instant financing and insurance. No down payment if employed.

1959 FORD GALAXIE
1960 VOLKSWAGEN PICKUP
2—1963 RAMBLER CLASSIC SEDANS
1959 OLDSMOBILE Real good.
3—1960 VOLKSWAGEN DELUXE
1955 DODGE
1955 FORD PICKUP Automatic.
1953 PONTIAC
1958 VOLKSWAGEN DELUXE
1955 FORD RANCH WAGON
1961 VOLKSWAGEN
1957 VOLKSWAGEN
1958 FORD SEDAN DELIVERY
1956 FORD PICKUP New motor.
1957 HILLMAN
1950 PONTIAC
1957 METEOR Automatic.
1955 PLYMOUTH H.T.
1958 CHEVROLET SEDAN New motor.
1955 DODGE
1956 METEOR New motor.
1959 RENAULT
1959 KARMANN GHIA COUPE Real good
1958 HILLMAN
1953 MERCURY Automatic.
1956 THAMES PANEL
1955 METEOR STATION WAGON
1953 FORD AUTOMATIC
1961 RAMBLER SEDAN American, like new.
1962 VOLKSWAGEN DELUXE
1960 VAUXHALL SEDAN
1954 CHEVROLET 2 DOOR
1960 CHEVROLET SEDAN
1960 MERCEDES BENZ
1963 VOLKSWAGEN DELUXE

REUBEN BUERGE MOTORS LTD.

WE HAVE **REAL DEALS** FOR JANUARY

New BISCAYNES -- New BEL-AIRS -- CHEVY VAN -- New IMPALAS
New ½-TONS -- New OLDSMOBILES -- New CORVAIRS
New CHEVY IIs -- New CHEVELLES
1965 CHEVROLET HALF-TONS. EQUIPPED WITH TEEPEE CAMPER
CADILLAC, F-85 CUTLAS (CHEVY II AND CHEVELLE SUPER SPORTS)

NO DOWN PAYMENT

New Cars on Display on Both Lots

CAR LOT No. 1
Vernon Street
Opposite Our Garage
PHONE 352-3121

'65 TeePee Camper $1475
2—'63 Chev. Sedans $2395
'64 Chev. Sedan $2795
'56 Mercury Convertible $995
'59 Olds Sedan $1095
'59 Austin A95 $975
'58 Mercedes Benz $1295
'58 Chevrolet Sedan $795
'58 Plym. 4-Dr. Sedan $595
'58 Pontiac Sedan $795
'58 Standard $197
'57 Pontiac 4-Dr. HT $745
'57 Chev. 2-Door $795
'56 Buick HT $695
'56 Dodge Custom Royal $300
'56 Chev. 2-Door $295
'56 Buick $595

CAR LOT No. 2
Baker Street
Opp. Peebles Motor Motel
PHONE 352-3233

'55 Plymouth Sedan $175
'54 Ford Sedan $295
'54 Pontiac Sedan $197
'64 Corvair Only 2000 miles.
'59 Chev. 4-Dr. Hardtop $1695 Just newly reconditioned. See this car for value.
'55 Chev. 4-Door $500 Fitted with new Cadillac engine.
Many Others To Choose From

½-TON PICK-UPS
'56 Studebaker
'56 Ford ½-Ton
'56 Mercury ½-Ton
'55 Dodge ½-Ton
'63 (4x4) Chev. ½-Ton
From $300

SEIBERLING *Performance Rated* **TIRES**
CASH TERMS TRADES

The Largest Stock of New and Used Cars in the Interior at—

REUBEN BUERGE MOTORS LTD.
24-HOUR WRECKER SERVICE — BCAA RECOMMENDED
323 Vernon Street NELSON Phone 352-3121

CHEVROLET — OLDSMOBILE — CADILLAC — F-85 STARFIRE
CORVAIR — CHEVY II — CHEVELLE — ENVOY

OPEN TILL 6 P.M. FOR CAR SALES EVERY DAY

This Changeable Weather Is
COLD AND 'FLU WEATHER

You'll Find
- BUCKLEY'S WHITE RUB
- CONTAC-C
- BROMO-QUININE
- DRISTAN
- NEO-SYNEPHRINE
- PRIVINE
- EXCEDRIN
- C-2 TABLETS
- VICKS

Always in Stock at

MANN DRUGS LTD.

Iran Premier Shot Twice bv Student

TEHRAN (Reuters) — Premier Hassan-Ali Mansour of Iran Thursday was shot twice, in the neck and in the pelvis, by a student as he prepared to enter the Majlis, the lower house of parliament.

The premier, 41, was taken to hospital where sources said doctors operated to remove bullets from two serious wounds, one in the neck and jaw and the other in the pelvis near the spleen.

The sources said the operation was followed by a blood transfusion.

A government statement broadcast by Tehran radio quoted doctors as saying his condition is satisfactory.

The statement said the premier, who came into office last March, was shot by a young man named Mohammad Bokharali, while leaving his car in front of the parliament.

Authoritative sources said the assailant was under questioning by security authorities. They said the high school student is between 18 and 20 years old.

FIRED SEVERAL SHOTS

Eyewitnesses said the attacker fired several shots. They claimed they also heard several shots fired simultaneously from other directions indicating he may have had accomplices.

Mansour was about to enter the Majlis to present five new oil agreements Iran signed this week with major oil companies. He was shot as he left his car and was about to enter the gate before the building.

Under the oil agreements, Iran will receive 75 per cent of the income from oil production and a total of $185,000,000 in cash.

An expert in economic and social affairs, Mansour headed the New Iran Party, composed mainly of progressive intellectuals.

Mansour's main task was to advance the shah's reform program, which includes transfer of land from the landlords to the peasants and giving women a voice in the government.

MARKET TRENDS

NEW YORK (AP)—The stock market ran true to form Thursday and declined moderately as trading slackened.

It was the first clear-cut decline in 13 sessions.

The Dow Jones industrial average dropped 2.05 to 893.26.

The trend was generally lower among steels, rubbers, aerospace issues, rails, oils, airlines and drugs.

The Associated Press average of 60 stocks dipped .4 to 333.6.

Burroughs, for the second straight day, was the most active stock, rising ½ to 30⅝ on 108,300 shares in continued response to news of its sharp gain in 1964 earnings.

Among Canadian issues, Granby Mining was up ¾. Aluminium Ltd., and Distillers Seagrams were up ⅛. Hudson Bay Mining was down 1½ while International Nickel was down 1.

Prices on the American exchange declined irregularly. Brazilian Traction was down ⅜ and Scurry Rainbow Oil lost ¼. Canadian Marconi and Canadian Javelin were up ⅛. Jupiter Corporation was down ⅛.

MONTREAL (CP) — All sections with the exception of banks and papers were off Thursday in moderate trading on the Montreal and Canadian stock exchanges.

Minds and oils trade stood at 949,000 shares while industrial volume closed at 204,300 shares.

The composite index dropped 0.2 to 161.8 as declines out-numbered advances 93 to 91.

Utilities led the decline, down 1.1 to 158.1. Bell Telephone was off ¾ to 63⅝. Trans - Canada Pipe Lines was off ½ at 40½.

Industrials were off 0.2 to 166.5. Dominion Textile dropped ½ to 36¾ and Dominion Glass was off ¼ to 16⅛. Canada Cement gained two points to 59.

Banks were up 0.3 to 134.4. Royal climbed ⅝ to 81 and Nova Scotia ⅜ to 80.

Papers were up 0.3 to 142.5. B.C. Forest led the increase jumping ⅞ to 30⅝, followed by Price Bros. up ¾ to 44¼. Consolidated Paper was up ¼ to 41¼.

In other sections, primary metals, trade and finance and industrials were higher, with machinery and oils even. Base metals were down with Hudson Bay Mining dropping 1¾ to 75¾ and International Nickel down 1½ to 87⅞.

TORONTO (CP)—Industrials broke a five-day winning streak in only moderate trading Thursday. After five days of steadily increasing prices, industrials took losses—some of them substantial.

Alberta Gas Trunk A, Bell Telephone and Slater Steel each trimmed ½ to 38¼, 63¾ and 23⅝.

CPR was down ⅝ to 63⅞ and Moore Corp. and Traders Finance A ¼ each to 60 and 14⅝.

Some issues performed admirably. Canada Cement, which rose heavily Wednesday, added another 1¾ to 58¾ after touching a high of 59. Trading was light. Bank of Nova Scotia gained ⅝ to 80⅝.

Imperial Oil, which reported higher 1964 earnings Thursday, fell ⅛ on the news to 58½.

ACT LIKE SPECULATIVES

Senior metals acted like speculatives. Hudson Bay lost two points to 76 and Inco 1½ to 87¾. Falconbridge was up 1⅜ to 86¼ and Cominco 1⅝ to 43¼ with volume of 10,700 shares. Denison tacked on 1½ to 25⅜ after hitting a high of 25⅝.

Giant Yellowknife gained ⅛ to 16⅛ among golds while Home A added ¼ to 21⅛ in oils and Calgary and Edmonton ⅜ to 21.

On index, industrials fell .22 to 171.59, the Toronto Stoc Exchange index .14 to 160.73 and base metals .01 to 77.25. Golds rose .44 to 169.88 and western oils 85 to 98.62. Volume Thursday was 3,413,000 shares compared with 3,411,000 shares traded Wednesday.

Your Individual Horoscope

By Frances Drake

Look in the section in which your birthday comes and find what your outlook is, according to the stars.

For Saturday, January 23, 1965

MARCH 21 to APRIL 20 (Aries) — Good influences. A novel twist, a new approach to a non-moving project could spark fresh interest, relieve the monotony of details. Winnings indicated for good efforts.

APRIL 21 to MAY 21 (Taurus) — Don't interrupt duties for extracurricular doings, no matter how "pleasing" the latter could be. Remember obligations past due. Translate good thoughts to knowing action.

MAY 22 to JUNE 21 (Gemini) — Hold back that quick retort, that appraisal, till certain of facts. Make time and assets count realistically. A masterful touch is possible; play it well.

JUNE 22 to JULY 23 (Cancer) — Buit-in and built-up tensions can be eliminated. How you react and your readiness to recognize hindrances and ways to overcome them will count heavily now.

JULY 24 to AUGUST 23 (Leo) — This day's success is in YOUR hands. Don't wait for leads; seek hidden advantages. They're yours for the taking. Serenely, confidently does it.

AUGUST 24 to SEPTEMBER 23 (Virgo) — Studying others' difficulties objectively will help you see their frustrations more clearly. Your role now is that of inspiring companion. Some changes evolving; will please later.

SEPTEMBER 24 to OCTOBER 23 (Libra) — Your ability to call up reserve energy and your know-how in solving problematical or tricky situations will come in handy now. An alert eye and ear can help you to prevent difficulties.

OCTOBER 24 to NOVEMBER 22 (Scorpio) — Your work will not look so onerous when you know for certain that it's a means to an end. Handle small tasks as efficiently and enthusiastically as the larger ones.

NOVEMBER 23 to DECEMBER 21 (Sagittarius) — You should be able to handle and interpret situations ably now. If you need more information before acting, consult an expert in the field. New opportunities in the offing.

DECEMBER 22 to JANUARY 20 (Capricorn) — Forget old hurts, disappointments, and pitch in to make THIS day (and the future) the big success possible. Plenty of credits for earnest endeavors.

JANUARY 21 to FEBRUARY 19 (Aquarius) — Embark upon a new project that really offers purpose, stimulates your mind. A complex situation could contain the seed of an excellent harvest.

FEBRUARY 20 to MARCH 20 (Pisces) — Where you try, you shall be rewarded, but the type of reward also depends upon how, why you try. More than a couple of factors may be involved. Capitalize on your many fine talents and you will leave a deep impression.

YOU BORN TODAY: One of your rarest characteristics is to carry on, wade through powerfully, in the face of heavy problems. Your inner strength seems to gain more momentum under hardships. This is a good-fellowship Sign, an outgoing one Yet you plan, observe and often make decisions in complete solitude. Many satiric writers, statesmen, reformers and mathematicians were born under Aquarius.

South America's largest industrial and trade fair is held every other year at Lima, Peru.

DAILY CROSSWORD

ACROSS
1. Butterfly-lily
5. Dart
9. A trapper's lure
10. Part of the ear
11. A slip knot
12. Of bees
14. Goddess of dawn
15. Similar to
16. Mineral spring
17. Pert. to Flanders
20. Conjunction
21. Biblical vessel
22. Local position
24. A student's mark
27. Opposed to lee
28. Floated, as a ship at anchor
29. Blue-grass
30. Pronoun
31. Area
35. English tavern
37. Aloft
38. Spawn of fish
39. Scoff
41. Cat's nails
43. Not living
44. Opera by Verdi
45. Branch of learning
46. Head of a hammer end

DOWN
1. A footrest
2. Appearing as if eaten
3. Fuel
4. Open: poet.
5. Sudden burst of light
6. Cut off, as the tops
7. Wading bird
8. Vessels with spouts
11. Ship-form clock
13. Nostrils: anat.
15. Inquire
18. Manufactured
19. Anger
22. Man's nickname
23. Bombycid moth
24. Valises
25. Large, round room
26. Paid notice
27. French coin
29. Small explosive sound
31. —— and whey
32. Barter
33. USIA director
34. Affirmative reply
36. Malt beverage
40. Consume
41. Crown
42. Falsehood

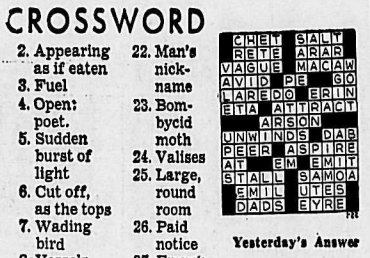

Yesterday's Answer

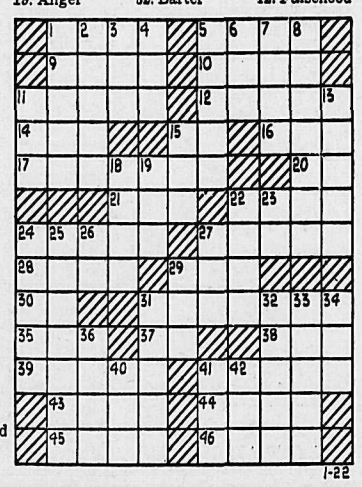

1-22

DAILY CRYPTOQUOTE — Here's how to work it:

A X Y D L B A A X R
is L O N G F E L L O W

One letter simply stands for another. In this sample A is used for the three L's, X for the two O's, etc. Single letters, apostrophies, the length and formation of the words are all hints. Each day the code letters are different.

A Cryptogram Quotation

DKRJOKPQLOS LV P HNTZ NH VCQH-LREKQYCRJC.—TNACTO QSRE

Yesterday's Cryptoquote: WHY WASTE YOUR TIME ON REFORMING WHAT IS NOT WORTH REFORMING?—KENKO

(© 1965, King Features Syndicate, Inc.)

Newspaper Advertising Pays Over and Over

W. R. Johnston
Made-To-Measure
SUIT SALE

A saving of up to 20% on all W. R. Johnston samples, including sport jackets and slacks. You can now get a made-to-measure suit for as low as

$72.50

ACT TODAY ON THESE SPECIAL LOW PRICES!

EMORY'S LTD.
THE MAN'S STORE

BODY ELEMENT

The content of vanadium in a sea squirt's blood is 1,000,000 times higher than in the water in which it lives.

Rexall
★ MADE RIGHT
★ PRICED RIGHT
baby needs
Rexall DRUGS
Rexall Pharmacy
CITY DRUG
456 Baker St. Ph. 352-3611
Nelson, B.C.

News of the Day

RATES: 30c line, 40c line bold face type; larger type rates on request. Minimum two lines.

COPY DEADLINE — PLEASE NOTE
Copy for this column accepted until 3 p.m. for insertion in next day's publication.

Rotary Luncheon Friday, 12:15 p.m., Hume Silver Room. —32-h

BINGO
EAGLE HALL, TONIGHT
—32-h

Clearance Sale
BLAKEMAN'S
—18-h

Bradley Travel Agencies
491 Baker St. Ph. 352-3212
—18-18

Mrs. M. Wickens was winner of the Nelson Lions' Club $500 draw. —17-18

Clearance Sale
EBERLE'S ON BAKER ST.
—303-tfn

ATTENTION SKIERS
Sr. Dance, Ski Lodge, Jan. 23.
—17-18

All Your Knitting Needs
EBERLE'S ON BAKER ST.
—303-tfn

Trail Business College.
New Term Begins Feb. 1.
—286-h

20% off on Lamps in stock at
MACLEOD'S
Your Family Shopping Centre
—18-18

Beautiful dresses for the new little girls. Free gift wrapping.
TOT 'N' TEEN
—18-18

ELKS' BINGO, 8 P.M.
ELKS' HALL
SAT. JAN. 23.
— 17-19

Weather Bar and Arnel Drapery. Reg. $2.95, bolt ends under 13 yd. $2.29 yd.
STERLING FURNISHERS
—15-18

All popular sizes and styles of snow shovels and pushers. — Steel and Aluminum.
HIPPERSON HARDWARE
—18-19

CARPET BOWLING
Demonstration, Church Hall at Willow Point, 7:30 p.m. Friday, Jan. 22nd. Cards will follow.
—18-18

Dec. Woman's Journal; Jan. My Home; Spr. and Sum. McCall's Needlework. On sale at Bishop's News Stand, 737 Baker Street. —18-18

ATTENTION SKIERS
Sr. Dance, Ski Lodge, Jan. 23, 9:30 to 1. Tickets at Emory's, Whiteley's, Norm's Sport Shop.
—18-18

Cheer the shut-in with fresh flowers or plants from
NELSON FLOWERS LTD.
533 Baker Street
—18-19

DANCE AT
YMIR COMMUNITY HALL
Saturday, Jan. 23, 9:30 to 1.
Admission $1.00
Featuring the Polka Pals.
—18-18

BOY SCOUT
BOTTLE DRIVE
SAT., JAN. 23
Commencing 10 a.m. Bottles, clean rags, flower pots will be accepted. —18-19

Notre Dame University
FILM SOCIETY
Presents
IKIRU
Japanese with English Sub-Titles
January 24th, 8 p.m.
St. Martin's Hall
—14-h

Heard about the New Coin-Op Extractor?" "Where?" "At Kootenay Cleaning Centre Coin-Op, 182 Baker St. Clothes Iron Dry in 3 minutes for only 10c. Saves time, too!" "Thanks for telling me". "Where are you going?" "To Kootenay Cleaning Centre, of course. Can't wait to try that Extractor." —14-19

NOTICE SKIERS
Commencing Saturday, Jan. 23, 1965, Special Bus Service to the Silver King Ski Hill will operate on Saturdays and Sundays only. See full schedule in Saturday's paper.
C. J. Connor,
Transit Supt.
—18-18

BURNS NIGHT ANNIVERSARY BANQUET AND DANCE SAT., JAN. 23, EAGLES HALL, 6 p.m. HURRY! GET YOUR TICKETS NOW FROM SUTHERLAND'S MUSIC STORE AND KILTIE BAND MEMBERS. ONLY A FEW LEFT. ADMISSION BY TICKET ONLY. NO TICKETS SOLD AT DOOR.
—18-18

NET EARNINGS

By THE CANADIAN PRESS

Bulolo Gold Dredging Ltd., six months ended Nov. 30: 1964, $164,400; 1963, $220,900.

Dome Petroleum Ltd., year ended Dec. 31: 1964, $3,550,000, $1.37 a share; 1963, $2,754568, $1.06.

Crush International Ltd. year ended Oct. 28: 1964, $1,142,704, 84 cents a share; 1963, $949,993, 74 cents.

Imperial Oil Ltd. year ended Dec. 31: 1964, $79,000,000, $2.50 a share; 1963, $71,000,000 $2.25.

World Briefs

SCOOTERS ON LINE

VANCOUVER (CP)—A recommendation by a coroner's jury that scooter patrols precede all trains through the Seton Lake area of the Pacific Great Eastern railway line has been implemented by the railway. A railway engineer was killed recently when his disel locomotive ran into a slide between Lillooet and Darcy and plunged into Seton Lake.

SIHANOUK FOR MOSCOW

PHNOM PENH (AP)—Cambodia's chief of state, Prince Norodom Sihanouk, will visit Moscow some time in May, it was announced Thursday.

Have the Job Done Right!
VIC GRAVES
LIMITED
MASTER PLUMBER
Phone 352-3315

THE CORPORATION OF THE CITY OF NELSON

PROCLAMATION

WHEREAS the week of January 21, 1965 is the Golden Anniversary of the founding of Kiwanis International,

AND, WHEREAS achievement of this milestone represents more than the completion of 50 calendar years, but is, in truth, the golden anniversary of community service,

AND, WHEREAS the men of Kiwanis have contributed unselfishly to the good of this community, aided in their work by the citizens,

I, therefore, call upon the citizens to join me in honoring the Kiwanians of Nelson, as those Kiwanians have honored us in countless ways throughout the years, and I declare this to be **KIWANIS GOLDEN ANNIVERSARY DAY** in Nelson, urging each and every citizen to join me in wishing this organization of our fellow citizens a happy birthday and many more to come in the years that lie ahead.

Witness my hand and seal,

Ald. Edith Van Maarion
Deputy Mayor

Jan. 20, 1965

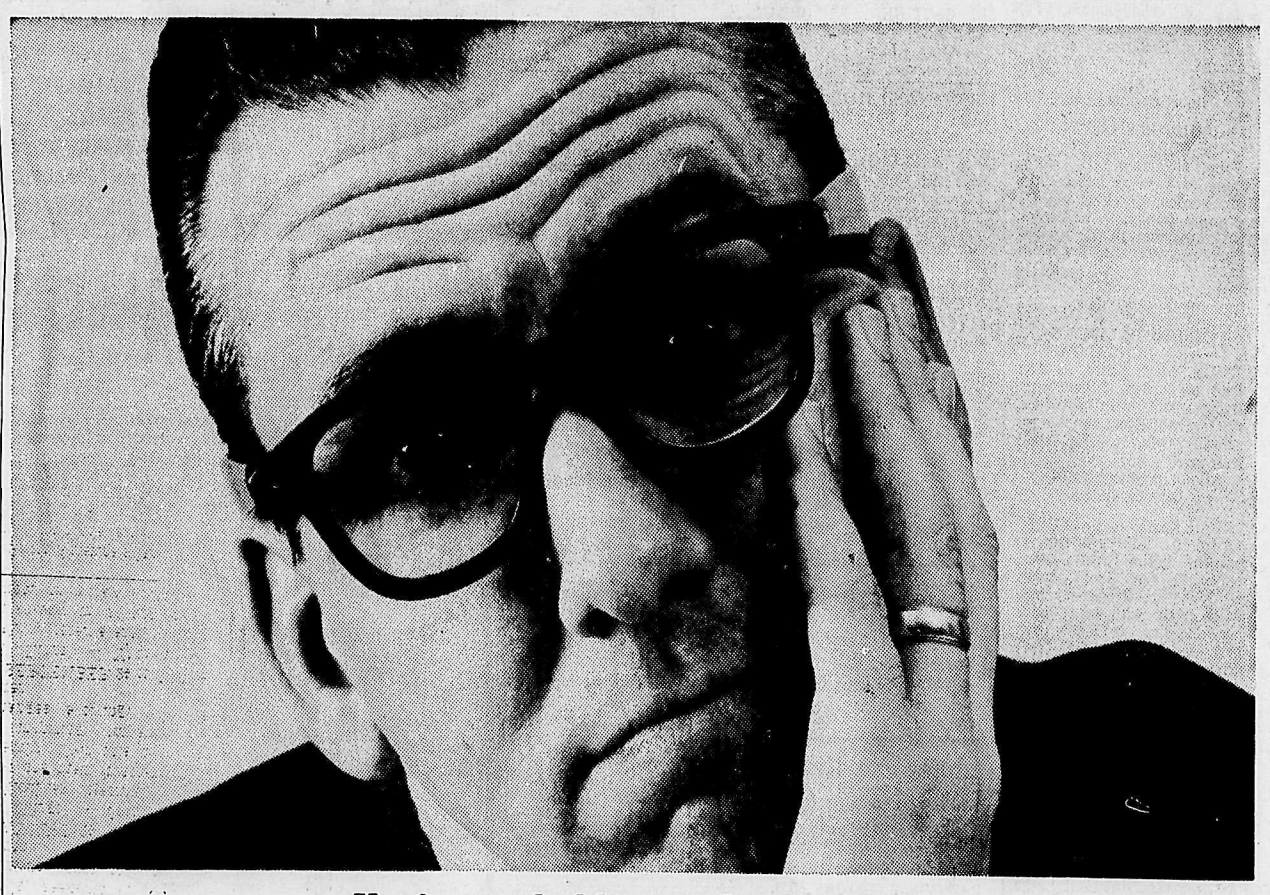

You're probably wondering why you received your income tax form in the mail at home rather than from your employer?

We think it's more efficient. Your employer doesn't have the responsibility of handing out forms. There is less chance of you losing them. And everybody gets his income tax form at the same time. It is a Personalized tax form. It is mailed to you. Completed by you. Returned by you. This year, because your income tax form bears your identification code number, it can be processed faster and more economically, and, in the long run, make *your* tax dollars go further. Since we will be handling 6,500,000 tax returns this year (and more next year) you can see the benefits of switching to this system. You can help us make it even more efficient by filing your income tax form early. Please.

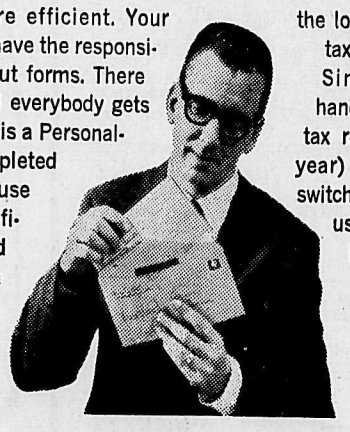

DEPARTMENT OF NATIONAL REVENUE,
The Hon. E. J. Benson, Minister

MAILED TO YOU.
COMPLETED BY YOU.
RETURNED BY YOU.

9330A