CABINET MINISTERS VISIT CODY CAVES

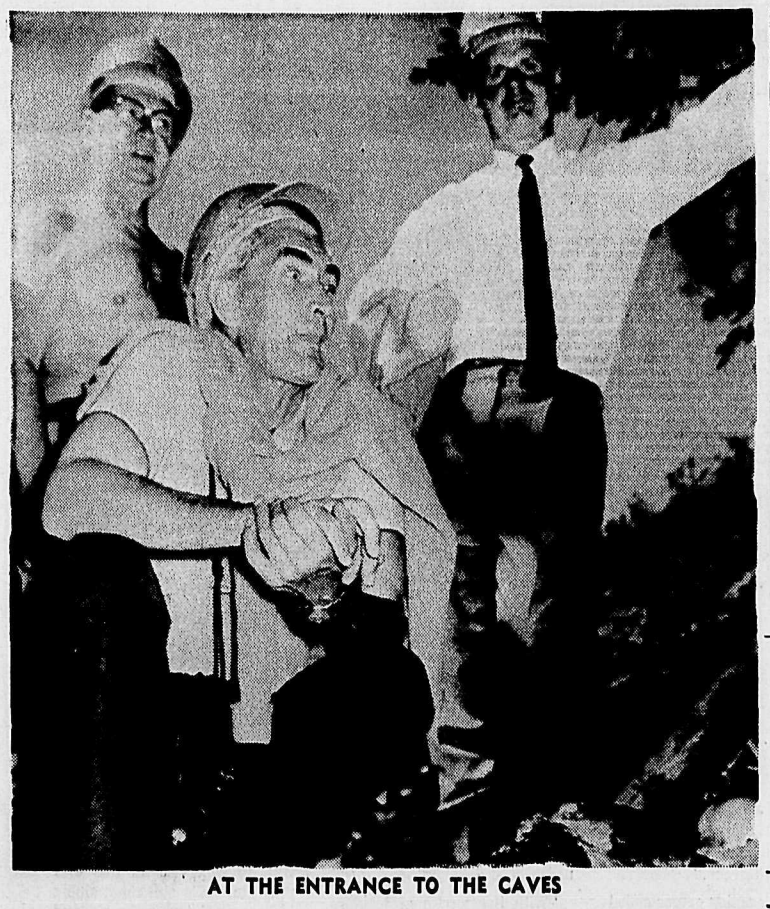

AT THE ENTRANCE TO THE CAVES

THE INSPECTION PARTY

DISCUSSING PLANS

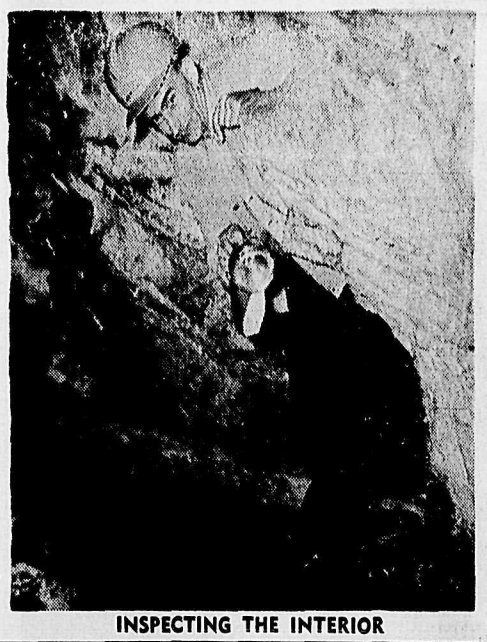

INSPECTING THE INTERIOR

Nelson Daily News

Published at Nelson, government, financial, trading and educational centre of the Kootenay-Columbia area

Vol. 64 | NELSON, B.C., THURSDAY, AUGUST 19, 1965 | 10 Cents | No. 101

B.C. DEVELOPING CODY CAVES

Los Angeles Police Riddle Black Muslim HQ With Gunfire

LOS ANGELES (AP)—Police gunfire riddled Black Muslim headquarters and shattered an uneasy quiet early Wednesday in south Los Angeles where six days of Negro riots left 34 dead.

Sixty Negroes were arrested in the police raid. All readily admitted they belonged to the black - supremacy cult. Some had come in response to calls to help defend their mosque against police attack.

No one was shot. But nine Muslims were cut by flying glass.

Nearly 100 officers opened fire at 2 a.m. with pistols and shotguns when they were greeted by two shots from the mosque.

Police at first said one shot was fired at them from the mosque. Later they changed this to two shots and said there was a bullet hole in a police car and another in a sheriff's car.

19 ARRESTED IN MOSQUE

Of the 60 arrested, police said 19 were inside the mosque. Forty-one others were picked up outside, but police later said one of them apparently was not involved in the trouble.

Fifty official cars swarmed to the scene in response to an anonymous tip that men were unloading guns from a truck at the mosque, headquarters for the estimated 500 Black Muslims in the Los Angeles area.

Officers fired between 500 and 1,000 rounds before they stormed into the mosque.

The injured Muslims lay on the bloodied floor. But no guns were found.

Police express belief that other Muslims carried out whatever guns may have been in the place and escaped down an open sewer. Police fired tear gas into the sewer, but did not enter it.

While officers were taking the Muslims away, with shotguns pointed at their heads, a sniper opened fire from a veterans social club nearby. Police responded with heavy fire.

Canadian Development To Aid U.S. Space Twins

OTTAWA (CP) — America's Gemini 5 astronauts will do their talking to earth thanks to the inventiveness of a veteran mechanical engineer at Canada's National Research Council.

A unique radio antenna mast developed by NRC's George W. Klein will be among the first pieces of equipment used by Charles Conrad and Gordon Cooper during their eight-day orbital flight and it will remain one of their most important aids throughout the space journey.

With the Canadian - developed STEM device, short for storage tubular extending member, Conrad and Cooper will be able to maintain constant radio contact with U.S. space administration's ground control at Cape Kennedy, Fla.

Without it, such contact would be impossible.

The space antenna on which Mr. Klein began working 13 years ago is described by NRC officials as "something like a fishing reel."

TAKES UP LITTLE SPACE

When not in use, it is rolled up on a small storage cylinder on the spacecraft, taking up a minimum amount of room. When released, however, the steel tape springs out into a long tubular pole of 150 feet or more, thus providing the necessary antenna on which to maintain radio contact.

Mr. Klein, a Hamilton-born University of Toronto graduate who has been with NRC's mechanical engineering division for almost 30 years, began working on the antenna in 1952 for possible use in a classified non-space Canadian military project.

Some three years ago, however, its space application came into full bloom and de Havilland Aircraft Co. of Toronto took over its final development and production.

Johnson-Eisenhower Asian Policy Agrees

WASHINGTON (AP) — The White House said Wednesday President Johnson "sees no difference between himself and president Eisenhower" on U.S. policy in Asia.

Press secretary Bill D. Moyers made this statement in reply to a request for comment on statements by Eisenhower at a press conference here Tuesday.

Eisenhower said at the conference that his decision 11 years ago to give aid to South Viet Nam involved no specific military commitment beyond those he said were involved in the Southeast Asia Treaty Organization pact and the Geneva convention aimed at settlement of Vietnamese troubles.

He was questioned about the matter in connection with the recurrent debate as to whether U.S. honor is at stake in the Southeast Asian country.

Eisenhower's statements were interpreted in a published report as a gentle demurrer to Johnson's frequent suggestions that U.S. military actions in Viet Nam were a follow through on a commitment given by Eisenhower in 1954.

Johnson has laid stress on an Eisenhower letter to the late South Vietnamese President Ngo Dinh Diem offering to "assist the government of Viet Nam in developing and maintaining a strong, viable state, capable of resisting attempted subversion or aggression through military means."

Asked Tuesday about that letter, Eisenhower, said: "We were not talking about military programs, but foreign aid."

Weather Picture Sunny, Warm

A sharp contrast in maximum temperatures was noted in British Columbia Wednesday. Ashcroft and Hope with 98 were the warmest spots in Canada. Tofino on the west coast of Vancouver Island had an afternoon reading of 60, lowest in Canada but for 52 degrees at Churchill on Hudson Bay. The same conditions over the province are expected again Thursday and Friday as little change is foreseen in the present weather picture.

Kootenay, North Thompson regions: Sunny and warm Thursday. Light winds. Low and high Thursday at Penticton and Kamloops 58 and 90. Lytton 60 and 95, Cranbrook 48 and 85, Crescent Valley and Revelstoke 50 and 90.

Friday outlook: Sunny and warm.

Thief Snapped Leaving Bank

TORONTO (CP) — Police Wednesday released a photograph of a man walking out of a bank with a large paper bag in each hand. It was taken Tuesday by an automatic camera. One bag held $1000 and the other a nickel-plated revolver the man used in a holdup.

Wage Hike For Laborers

VANCOUVER (CP)—A three-year contract has been signed giving 3,000 B.C. laborers employed by more than 30 large contracting firms and 100 smaller firms a 15-cent hourly wage incease retroactive to March 1.

By March 1, 1967, the increases will total 77 cents for an hourly wage rate of $3.24.

The contract is similar to one signed last May with the heavy construction industry.

Negotions began with the contractors last January. On Aug. 2 the union applied for a strike vote, but settlement was reached in two subsequent meetings. The laborers are employed on construction projects throughout the province.

CAPITOL ERROR IN U.S. SPELLING

OGDENSBURG, N.Y. (CP) —It never could have happened if Mackenzie King were alive.

The late prime minister was such a stickler for this detail he wouldn't have let it happen.

What happened?

They misspelled his name, the one passed down from his cherished grandfather, William Lyon Mackenzie, the "little rebel" of the Upper Canada rebellion of 1837.

They spelled it MacKenzie, with a capital K.

It's here for all to see on a plaque commemorating Wednesday's 25th anniversary of the Ogdensburg agreement between Mackenzie King of Canada and Franklin D. Roosevelt of the U.S.

The two agreed in 1940 to set up the Canada-U.S. permanent joint board on defence, virtually pooling the defence resources of the two countries. It still operates.

Who was to blame for the error? That's hard to say. The plaque was erected by the Kiwanis clubs of Ottawa and Ogdensburg, who recognized the approaching anniversary before the government of either country got involved.

Asteroid To Pass Very Near Earth

CAMBRIDGE, Mass. (AP) — An asteroid named Icarus will race through earth's back yard three years from now.

And already there is some talk of a possible collision with the earth.

The best scientific estimate, however, is that Icarus will miss the earth by about 4,000,000 miles — a mere stone's throw in astronomical terms.

This "near miss" is scheduled for June 15, 1968.

Because Icarus, a hunk of rock almost a mile wide, passes close to the earth and Mercury, its orbit can be changed by the gravitational tug of the two planets in the future.

As one scientist puts it, writing in Scientific American, a change of only a few degrees in one aspect of the orbit of Icarus "would make it possible for Icarus and the earth to be at the same place at the same time."

PLAYING TAG

Another scientist, Gerald Hawkins of the Smithsonian Astrophysical Observatory here, says: "We're constantly running a game of tag with many objects" such as Icarus.

"There are many other things to worry about than nuclear war. You can't ignore the cosmos."

It has been reported here that scientists at one European observatory are working "to determine the precise area in the world where the asteroid, Icarus, is expected to crash on the earth in three years."

Kiernan Breaks News During Ainsworth Tour

The initial step in the development of the Cody Caves near Ainsworth as a tourist attraction was ordered Wednesday by Recreation and Conservation Minister Kiernan. A reserve prohibiting commercial development of the caves was put on the area about 10 months ago.

The announcement that the caves would be geologically mapped came following an inspection of the caves by Mr. Kiernan, the Hon. D. L. Brothers, Minister of Mines and M. E. Goddard, District Park Officer for the Department of Recreation and conservation.

Mr. Kiernan said the mapping would be done as soon as men are available to do the job.

After mapping the caves would be checked by inspectors from the Department of Mines for safety and then costs of developing the caves would be estimated.

Mr. Kiernan, making his first trip to the caves, said that the caves would have to be checked for safety before developing them as a tourist attraction.

He indicated he thought it would be dangerous to allow people to explore the caves by themselves and wanted safety precautions to be taken before allowing the caves to be publicized.

Mr. Kiernan also suggested that in places the caves would have to be supported but felt that this could be done without ruining the natural state of the caves.

He said that a bridge would have to be installed where two *small logs are now used to cross a deep ravine and waterfall.*

The Recreation and Conservation Minister did not indicate what development should take place on the caves but he did agree with a suggestion that the caves be left as much as possible in their natural state.

Ms. Goddard suggested that an old-time resident of the district could be hired for the summer to act as a guide for persons wishing to explore the caves.

The District Park officer felt that a crew of boys could easily construct a clear foot path through the loose rock in the entrance section of the caves.

Mr. Goddard suggested that hand held sealed beam electric torches for each person entering the caves and a more powerfol hand held light for the guide would be better than installing an electric lighting system in the caves.

Mr. Kiernan, Mr. Brothers and Mr. Goddard also noted several problems that would be faced in opening the caves to tourists.

As well as ensuring the safety of the caves some arrangements would have to be made for easy access.

The caves, located above the 4000 foot level on the mountain above Ainsworth are reached by driving six miles on an abandoned logging road and then hiking another half mile up the mountain on a steep and littered trail.

People entering the cave would have to be warmly dressed in old clothes as the inside temperature is about 40 degrees and the whole cave is covered with dust.

To reach the inner caverns of the cave it is necessary to crawl along the ground in places and the floors, walls and ceiling are covered with sharp pieces of rock.

Britain Cuts Crime Shows

LONDON (Reuters) — Crime programs and American television shows will be cut to three a week in Britain's prime time commercial TV, it was announced Wednesday.

U.S. shows will be limited to two a week between 8 p.m. and 10 p.m., the Independent Television Authority, state-appointed watchdog over commercial TV, said.

"We're not objecting to people being robbed, coshed or shot on television, but we don't want them robbed, coshed and shot at the same time every week," a spokesman said.

The new restrictions do not necessarily mean an over-all reduction in the number of American shows during the week, but rather a re-scheduling to get more "high quality" shows on the prime viewing hours.

Ceremony Marks Can-Am Military Collaboration

OGDENSBURG, N.Y. (CP)—A quarter-century of intimate Canadian - American military collaboration was marked here Wednesday in a quiet riverside park on the St. Lawrence, within the range of cannon trained on the spot from the Canadian side.

It was probably just travel convenience that brought the leaders of the two countries together here in 1940 to agree on military co-operation, but no better spot could have been picked for its significance.

Five times between the outbreak of the War of 1812 and the late 1880s the riverfront between Ogdensburg and Prescott, Ont., had bristled with guns. Now the old cannon at Fort Wellington are plugged, something for kids to romp over.

The Ogdensburg agreement was reached here by the late president Franklin D. Roosevelt and the late W. L. Mackenzie King, then prime minister, on Aug. 17, 1940. It was announced the next day.

Drafted on the back of an old envelope and embodied in nothing more formal than a press communique, the agreement established the Canada - U.S. permament joint board on defence, which still meets regularly to study mutual defence problems.

This is a far cry from the battles which raged across the swirling St. Lawrence here in the past.

In the War of 1812, the Americans raided Gananoque and Brockville, west of here. British troops attacked Ogdensburg twice, capturing it on the second try.

Again, during Canada's 1837-38 internal troubles, American soldiers of fortune crossed the river into Canada. They captured Windmill Point, 1½ miles upriver, in a bloody battle.

Fort Wellington—named after the Iron Duke — was built at Prescott in 1812 as the strong point of defence. Fifty years earlier the headquarters had been at Windmill Point, then called New Jerusalem.

Ban-the-Bomber Is Too Thin

HALIFAX (CP)—The mother of a Comox, B.C., ban-the-bomb hunger striker said Wednesday her son is too thin to go without food.

"This is ridiculous," said Mrs. W. L. Dalton of her 20-year-old son, Andrew. "He is already much too thin to do such a thing."

The wife of a Halifax naval chaplain, Mrs. Dalton said her son has been trying for several years to convince people that nuclear weapons should be banned.

PEARSON TALKS . . . . . BUT NO ANSWER

Speculation Over Fall Election Increases

OTTAWA (CP) — There was increased speculation over a fall general election Wednesday after Prime Minister Pearson fielded reporters' questions for 15 minutes without attempting to shoot down the rumors that have been swirling around Ottawa for weeks.

Mr. Pearson refused to say whether Parliament will still be alive Sept. 27, the date on which the House is scheduled to resume. And he rejected the argument of some opposition members that it would be immoral to call an election before ridings are redistributed.

He coupled his remarks with a glowing report on the "almost unbelievable" economic growth in Canada during the last two years.

The prime minister interrupted a regular cabinet meeting to meet reporters in his East Block office and virtually all the questions, in one way or another, revolved around the possibility of a fall vote. While he gave no direct indication he was planning such an announcement, he said nothing to discourage speculation on an early election.

Three times Mr. Pearson was asked whether he would meet Parliament on Sept. 27.

"Parliament has been asked to assembly Sept. 27 and there's been no change since then," he replied. He turned aside two similar questions, once with the remark that "I am not here to answer questions like that." He added, with a smile, that "I wouldn't want to shock you by replying."

If Parliament resumes as scheduled it would virtually rule out any fall election. Had he said the House would not resume, it would just as certainly mean an election.

Despite reports to the contrary, Mr. Pearson said Wednesday's cabinet meeting was not preoccupied with election talk. It was, he said, a routine meeting to discuss routine matters. Among other things discussed was the bright economic picture in Canada.

NDU DRAMA SCHOOL IN FULL SWING

SPEECH TRAINING

DESIGNING COSTUMES

DISCUSSING A SCENE

TIPS ON ACTING

Express Alarm at Limited Canadian Drama Resources

Two Canadian experts in the field of dramatic arts Wednesday expressed alarm about the limited resources Canada is offering young people wanting to break into the acting field.

Sidney Risk, Director of Summer School of Theatre, UBC and Tom Kerr, widely-known adjudicator in B.C. and Alberta, are doing their part to eliminate this situation.

The two instructors are presently teaching to a drama workshop at Notre Dame University's Summer School of the Arts program, along with Norma Springford, member of the executive of the Dominion Drama Festival.

The most dangerous precedent now being set, according to Mr. Kerr, who has been teaching and consulting in Kamloops' district high schools, are the purely academic theatre instructors with no professional experience.

Mr. Risk and Mr. Kerr started their professional careers as actors but eventually they branched into the role of teachers.

Mr. Risk said the professional actors seeking a director's position are being passed by in favor of a person holding a degree in the academic field of the theatre.

They agree that workshops similar to NDU's are a great shot in the arm for future professional actors and community theatres in Canada.

The workshop which has more than 40 students enrolled, travelling from the coast, lower mainland, northern, central and south-eastern B.C. centres, is divided into three sections — speech, movement, and interpretation.

First the aspiring actor must have an articulate and flexible voice and then he must synchronize his spoken emotion with body movement.

"This is why a drama course is good for any young person whether he be a coal miner or a plumber," Mr. Kerr, winner of the best director of Canadian finals in Charlottetown last year, stated, "Because the art of communication is essential to the art of life."

Interpretation is depicting life on the stage; hence the stage is a school of life he said. A good drama student must have a universal understanding of life.

Mr. Risk is teaching the actual conduct of professional actors at rehearsals, "Thereby building the students' characters."

Specializing mainly in acting techniques, Mr. Risk who has been in the dramatic field for 35 years, has given students numerous scenes which cover a wide range of period and style.

"Although we are dealing with non-professionals we are teaching students to develop a professional attitude in their training. There is a distinction between the two, Mr. Risk maintained.

Although the workshop consists mainly of young people the instructors are giving the more experienced pupils direction in teaching methods.

Widely-known throughout B.C. as a field supervisor, adjudicator and director, Mr. Risk started his acting career with the UBC Players' Club but eventually he found a more exciting challenge in teaching.

He states quite frankly, "I have no desire to return to the commercial ratrace."

Mr. Kerr's acting career ended 10 years ago when he realized the great need for drama and speech training in high schools.

"I have found a great joy in teaching," Mr. Kerr said. He has studied at Trinity College, London; the British Drama League, London; and summer schools in New York.

Most of the students at NDU have acting ambitions Mr. Risk observed and he advises the beginners to attend schools with good instructors and then continue at a national school.

"At the same time students continue to act in numerous plays under good directors.

"With this wealth of training and acting in amateur productions behind them, they may be ready to try for their first job," he said.

Previous to the NDU workshop the directors were in Vancouver with Mr. Risk heading the acting school for Metro and Holiday Theatre which ran jointly during July and Mr. Kerr producing and directing a professional summer stock company at Metro Theatre.

Mr. Risk, who was the first Canadian to be granted a Rockefeller Fellowship for graduate study in theatre, will return to UBC to supervise its fine arts program, while still maintaining his practical theatre work, and Mr. Kerr will be attending Simon Fraser University working towards an academic degree while still participating in extra drama activities.

Last weekend a seminar on costuming and set design was conducted at NDU by Jessie Richardson, director of the costume deaprtment of the UBC summer school and Laszlo Funtek, art director CHCT-TV, Calgary, Allied Art Centre, Calgary and the Banff School of Fine Arts.

OK Part-Time Art Teacher for Salmo

School board decided Monday evening to hire a part time art teacher for the Salmo Junior-Senior Secondary School to replace the former art teacher who left at the end of last term.

Mr. Shorn developed a certain enthusiasm for art at the Salmo school and another qualified art teacher has not been found.

The part time teacher being hired is a local resident with a teaching certificate.

The School Board also decided to send letters of aprpoval to the Principals of the Salmo Junior-Senior Secondary School and the L. V. Rogers Senior Secondary School complimenting staff and students on the good results of the Department of Education Examinations.

A booklet outlining a program of continuous promotion for elementary schools in the district is to be sent to each elementary principal.

The booklet was prepared by a committee of principals and elementary teachers.

As well as outlining the principles of the continuous level promotion program it has taken the work of the first four grades and divided it into 12 levels.

The arrangement of the work into levels and the organization of the students into groups according to their level will allow brighter students to work ahead and the slower students more time to learn the work.

Charles Cuthbert, District Superintendent of Schools, told the Trustees that each principal would have to adapt the plan to his school.

HARVEST WAS RECORD

World wheat production last year was estimated at 9,170,000,000 bushels, the largest crop in man's history.

Tonight — Complete Shows 7:00 - 9:08

CIVIC

AUTO - VUE
DRIVE-IN
Trail, B.C.
Tonight and Friday
Approx. 8:20 p.m.
"IT HAPPENED AT THE WORLD'S FAIR"
Elvis Presley, Joan O'Brien

CASTLE Theatre
Castlegar, B.C.
Tonight and Friday
6:45 and 9:00 p.m.
"POLICE NURSE" (Color)
Plus
"PURPLE HILLS" and Cartoon

STARLIGHT
DRIVE - IN
Tonight, Friday, Saturday
Approx. 8:30 p.m.
"BEDTIME STORY" (Color)
Marlon Brando, Shirley Jones

BUY SELL TRADE RENT HIRE HELP

ONE CALL DOES IT ALL FOR

WANT ADS

PHONE- 352-3552

The Nelson Daily News
CLASSIFIED ADVERTISING DEPARTMENT

Maintain Nelson School Standards

Academic standards in Nelson District No. 7 schools have been maintained at a very satisfactory level and have continued to improve, Charles Cuthbert, District Superintendent of Schools told the school board at its meeting Monday evening.

In his report to the education committee which he presented to the School Board on behalf of the committee he outlined results of several tests given to students at the end of the 1964-65 school term.

These tests were given to pupils in grades one to six, the Iowa Work Skills test given to grade seven pupils as part of a provincial survey and the Department of Education Examinations written by some grade 11, 12 and 13 pupils.

"The credit for this situation must be extended to the members of the education team — the Board of School Trustees who have been sensitive to the educational needs of the area; the district staff and officials who under the administrative structure can react promptly, effectively and responsibly to situations; the principals and teachers whose interest and effectiveness is apparent; and the pupils and parents who have applied themselves to their responsibilities. The continued co-operative, demanding interest and application of all groups augurs well for the future educational opportunities and values to all pupils," Mr. Cuthbert said in his report.

The Stanford Achievement Test which was revised in 1964 was administered for the first time in this district in May.

The results were compared with standardized results obtained from a sampling of 850,000 students from all over the United States and in all cases students in the Nelson district were equal to or above the average for the sample of American pupils.

The tests were broken down into sub tests in word meaning, paragraph meaning, vocaulary, spelling, work study skills, language, arithmetic computation, arithmetic concepts, arithmetic aplication and science and social studies concepts for each grade.

In the Nelson School district grade one, two and three students were rated as excellent in spelling and word study skills. Grade six students were rated as excellent in arithmetic computation, arithmetic concepts and arithmetic application.

The Iowa work-study skills test showed that on the average work study skills acquired by the pupils of School District No. 7 are better in each skill and on the total of all skills than those acquired by pupils in both Provincial Public and Provincial Private schools. However, in some cases the differences were not large and may not be too significant.

Sub tests were given in map reading, use of references, use of index, use of dictionary and graphs, charts and tables.

The results of the work study tests will be used on a group and individual basis for the purpose of locating specific weaknesses an dinstituting remedial procedures.

Results of the Department of Education examinations indicate that 83% of the grade 11 and 12 students were either recommended or passed the final examination and that 86% of the Grade 13 students were either recommended or passed their final examinations.

"In general . . . the standard of university program and senior matriculation students is good in the school district. There are some areas of weaknesses, and some excellent results. Isolated weaknesses will be discussed with the principal and staffs but the quality of instruction is not necessarily the decisive factor in such instances. In French all students in both Salmo and L.V. Rogers secondary schools passed all examinations at all levels. This illustrate the excellent results obtained in some subject areas. A scrutiny of student transcripts reveals that marks obtained by students writing departmental examinations ranged as high as 92%." Mr. Cuthbert said in his report.

Mr. Cuthbert also reported that the schools in District No. 7 were fully staffed but that some provision still had to be made for teaching relief.

REBUILT ENGINES
Replace your car engine with an Allstate rebuilt engine.
- 4000 miles guarantee
- No down payment
- As low as $10 per month.

Call
SIMPSONS - SEARS
Phone 352-5531 Nelson, B.C.

SCHOOL SUPPLIES
and
MORE SCHOOL SUPPLIES
YES — We have endeavored to meet requirements of local schools.
SAMPLE'S
NELSON PHARMACY LTD.
"Your Fortress of Health"
Phone 352-2313
639 Baker St. Nelson

Area Scouts Planning More Summer Activities

Cubs and scouts in the Nelson district have had a busy summer with several camps having been held and several more scheduled before the end of summer.

A 30 mile hike through the Woodbury Creek basin will be the highlight of the summer for seven Nelson District Boy scouts from the Third Nelson Venturers group.

The Adventure Journey between August 29 and September 4 is the seventh annual trip to be made by the group of senior scouts between the ages of 14 and 17.

The boys will be accompanied by three leaders.

This trip follows an overnight hike to Wheeler Lake July 31 and August 1 which was planned to give the younger boys some hiking experience.

The Nelson district is also planning a weekend over-night hike and camp to the Slocan Chief Cabin for scout leaders and their wives.

The weekend of September 11 and 12 there will be a Fall Hiking Camporee in the Kokanee Glacier Park.

Between 50 and 80 boys are expected to attend the camporee which will feature a photography contest.

Two Wolf Cub camps and two Boy Scout Camps have already been held this summer.

The First Salmo Cub pack held a three day camp from June 25 to June 27 at the South Fork of the Salmo River. Seven leaders, 29 boys and three service scouts attended.

The First Willow Point cub pack and the First North Shore cub pack held a combined camp on a farm near Kaslo, June 19 and 20. The camp was attended by 35 cubs, seven leaders and five service scouts.

Hikes and a tour of the Duncan Dam were the main activities of the Willow Point Scout Troop who held their summer camp at Johnson's Landing at the north end of Kootenay Lake. Three leaders and 19 boys attended.

The Third Nelson Scout Troop held their summer camp at Fletcher Creek from July 1 to July 4. Two leaders and 20 boys attended.

As well as attending camps this summer the scouts in the Nelson district have spent the summer qualifying for their Queen's Scout badge.

In order to receive their badge at a ceremony in Victoria next spring the boys must have completed their first class requirements by July 31 and must complete the requirements for the qualifying badges by December 31.

At least seven boys from the Nelson district are expected to qualify for their Queen's Scout badge by the end of the year.

During the last week in August Paul Deakin of the North Shore troop will attend a provincial Training the Team Course in Vancouver.

The purpose of the course is to train leaders to train other leaders.

Over 30 leaders from all over British Columbia are expected to attend the course.

Call Meeting Of Shareholders

An extraordinary meeting of the shareholders of Sunro Mines Limited has been called for September 7 in Trail.

The purpose of the meeting is to consider a proposed agreement amending the agreement of November 1, 1960 between Sunro and Cowichan Copper Co. Ltd.

The mine ceased production in December 1963 as a result of a break-through of the Jordan River.

However, an agreement has been reached whereby Sheep Creek Mines Limited has agreed to advance funds to rehabilitate the property and to continue mining and milling subject to the management, control and operation of the property being committed to Sheep Creek.

Hobson Seeks Socred Nod

John Hobson of R.R. 1, Nelson, has announced that he will be a candidate for the Social Credit Party nomination to run in the next Federal election.

Mr. Hobson told the Daily News Wednesday afternoon that he anticipates the constituency convention wil lbe held this fall immediately after an anticipated announcement by Prime Minister Pearson of the date of the next election.

Crescent Beach
SAFE - SCENIC
SANDY
GOOD FISHING
Boats, Motors, Tents, Trailer Park Cabins, Picnics
R.R. 1, Nelson Ph. 352-6844

SUMMER DISCOUNTS
Buy Your
COAL
Now!! and Save
CHOQUETTE FUELS
522 Vernon St. Nelson
PHONE 352-7535

Don't Change the Colour of Your Hair
Polycolor It
because Polycolor
BRINGS OUT YOUR BEST
and Hides the Rest.
Sampoos, colours, conditions.
Available in 14 Fashionable Shades.
$1.95
Mayo Pharmacy Ltd.
Corner Baker and Ward Sts.
Ph. 352-2613 Nelson, B.C.

AT YOUR SERVICE

WHEEL BALANCING
75c
Plus Weights

TRUING
$1.50
Per Wheel

FLATS REPAIRED
50c
Tubeless 75c

TIRE SPECIAL
750 x 14 Tubeless
$19.88
Tubeless Whitewall
$21.88
INSTALLED
LIFETIME GUARANTEE
OK TIRE STORES
619 Vernon St.
Phone 352-2844

Stock Quotations

The Daily News does not hold itself responsible in the event of an error in the following lists.

Closing prices supplied by Doherty, Roadhouse & McCuaig Bros., Trail, B.C.

TORONTO STOCKS

INDUSTRIALS		
Abitibi	11.75	11.87
Algoma Steel	63.25	63.75
Alta. Gas Trunk	38.00	38.75
Aluminum	28.75	28.87
Argus	20.12	20.37
Argus C Pfd	14.00	14.12
Bank of Mont.	63.00	63.12
Bank of N.S.	73.50	73.75
Bathurst Power	.25	.26
Bell Telephone	59.62	59.87
B.A. Oil	30.37	30.50
B.C. Forest	26.25	26.50
Burns & Co.	22.00	22.50
B.C. Telephone	67.50	68.50
Calg. Power	23.37	23.62
Can. Cement	55.00	56.00
Can. Iron	53.00	53.37
Can. Breweries	8.87	9.00
Can. Canners	14.50	15.00
Can. Industries	20.75	20.87
Can. Imp. Bank	64.50	64.87
Can. Pac. Ry.	65.50	65.62
Chemcell	17.25	17.50
Col. Cellulose	8.12	8.50
Cons. Min. & S.	44.00	44.25
Cons. Paper	40.50	41.00
Cons. Gas	13.50	13.62
Crestbrk. Timber	6.75	7.00
Dom. Bridge	28.00	28.12
Dist. Seagrams	39.12	39.25
Dom. Foundries	28.12	28.50
Dom. Stores	24.62	25.00
D. Electrohome	13.00	13.25
Dom. Tar & C.	19.87	20.00
Dom. Textiles	31.00	31.25
Eddy Match Co.	37.50	39.00
Eddy Paper	12.50	13.00
Falconbridge	99.50	100.25
Famous Players	26.00	27.00
Fanny Farmer	.42	.47½
Ford Motor Co.	59.00	59.50
Ford of Can.	137.00	141.00
Greyhound Lines	12.50	12.87
Gen. Steel Wares	12.50	13.00
Goodyear	184.00	185.00
Gt. Lakes Power	32.00	32.25
Home Oil A	18.00	18.25
Home Oil B	19.12	19.37
Husky Oil	12.37	12.62
Hudson Bay Co.	14.00	14.62
Ind. Acceptance	24.00	24.37
Imperial Oil	53.37	53.62
Imp. Tobacco	14.87	15.00
Ind. Minerals	7.50	8.25
Inalnd Nat. Gas	10.00	10.12
Intl. Utilities	30.75	31.00
Int. Nickel	95.50	95.75
Interprov. Pipe	89.37	89.50
Interprov. Steel	5.75	5.87
Laurentide	15.37	15.50
Loblaw B	9.87	10.00
Massey Ferg.	30.87	31.00
MacM Powell R	29.62	29.87
Molson Brew. A	38.25	38.87
Mont. Loco.	13.37	13.50
Moore Corp.	72.50	73.00
MGF Manage.	8.75	9.00
Noranda	49.37	49.75
Ogilvie Flour	14.25	14.62
Pacific Pete	10.12	10.25
Power Corp.	14.50	14.75
Que. Nat. Gas	11.12	11.25
Royal Bank	75.50	76.00
Rothmans	26.75	27.00
Salada Foods	10.75	10.87
Shell Oil	17.75	17.87
Simpsons	27.25	27.37
Southam	35.75	36.50
Steel of Can.	28.50	28.62
Traders Fin. A	14.00	14.25
Texaco	54.25	55.00
Trans Mtn. Pipe	20.00	20.12
Trans Can. Pipe	37.12	37.25
Union Carbide	29.25	29.50
Un. Gas of Can.	28.75	29.00
Walker - Gooder.	38.37	38.50
Westcoast Trans.	16.00	16.25
Weston Geo. A	19.75	20.00
Woodwards A	25.00	25.25
Zenith Elect.	3.20	3.25
MINES AND OILS		
Advocate	5.10	5.25
Agnico	1.33	1.35
At. Coast Cop.	1.33	1.35
Aunor	3.90	4.00
Banff Oils	6.70	6.80
Barnat	.67	.69
Bethlehem Cop.	6.25	6.30
Bralorne	5.00	5.15
Brunswick	15.37	15.50
Cadamet	.09½	.10
Calg. & Edmtn.	23.50	24.87
Campbell Chib	4.25	4.35
Can. Delhi	3.15	3.20
Campbell R.L.	22.12	24.50
Cariboo Gold	.51	.53
Cassiar Asb.	14.25	14.37
Central Del Rio	10.75	10.87
Central Patricia	1.45	1.49
Charter Oil	2.50	2.90
Chimo	1.55	1.57
Copperman	.10	.10½
Cons. Rambler	1.86	1.88
Coch. Will.	3.75	3.85
Cons. Mogul	4.70	4.75
Conwest	5.20	5.40
Copper Corp.	.53	.55
Cowichan Cop.	.54	.55
Craigmont	13.37	13.62
Denison	31.25	31.62
Dickenson	5.20	5.35
East Malartic	1.70	1.80
East Sullivan	7.15	7.25
First Maritimes	4.50	4.60
Fargo	2.95	2.96
Frobex	.78	.85
Giant Mascot	1.43	1.50
Giant Yel.	13.50	14.00
Granduc	5.70	5.75
Gunnar Mines	2.65	2.66
Highland Bell	6.55	6.75
Hastings M&D	3.20	3.25
Hollinger	27.62	27.87
Hudson Bay Mg	68.75	69.00
Hydra Ex	.20	.21½
Iron Bay	1.72	1.75
Iso	2.25	2.30
Kerr Addison	7.90	8.00
Key Anacon	2.95	2.98
Labrador	31.25	31.50
Lake Dufault	14.50	14.62
Leitch	4.85	4.90
Little Long Lac	1.70	1.75
Lorado	1.40	1.41
Madsen	2.20	2.25
Malartic	.76	.77
Mattagami Lake	17.62	18.00
McIntyre	80.00	80.50
McKenzie	.07½	.08
Midcon	.60	.61
McWaters	.32	.33
National Pete	2.85	2.95
North Cdn. Oils	3.40	3.50
Northcal Mines	.35	.36
New Hosco	2.80	2.84
New Jason	.06½	.08
Norlex	.14½	.15
Normetal	4.40	4.45
Northgate	8.10	8.20
Opemiska	8.95	9.00
Ormsby	.42½	.45
Orchan	4.75	4.85
Petrol O & G	.73	.76
Pickle Crow	.35	.37
Pine Point	60.00	60.50
Place Gas	.26	.27
Placer	24.75	25.00
Patino	8.50	8.60
Preston	9.65	9.80
Provo	2.31	2.35
Quebec Lithium	3.35	3.45
Que. Manitou	.22	.23
Quemont	11.00	11.25
Radiore	1.10	1.11
Raglan	2.06	2.07
Rayrock	1.80	1.84
Reeves Mac	2.75	3.00
Rio Algom	17.75	17.87
San Antonio	.22	.23
Sarimco	.21	.26
Sheep Creek	1.40	1.45
Sherritt Gordon	6.30	6.35
Silver Standard	1.25	1.30
Siscoe	2.68	2.70
Steep Rock	6.65	6.70
Sullivan Con.	4.65	4.75
Teck Corp.	5.15	5.20
Torbrit	.48	.52
Triad Oil	2.50	2.58
Tribag	2.32	2.33
Union Oil	19.50	19.62
United Keno	7.25	7.40
Upper Canada	1.76	1.77
Violamac	4.45	4.50
Western Mines	4.65	4.70
Wright Harg.	.70	.75
Wilroy	1.64	1.69
West. Beaver	.16	.17
Zulapa Mines	.23	.23½

VANCOUVER STOCKS

INDUSTRIALS		
Burrard Mort	5.75	6.00
Growers A	3.75	—
Growers B	3.55	3.60
Sun Pub. A	23.50	24.75
Sun Pub. B	23.00	25.00
Int. Brew. B	9.00	9.12
MINES AND OILS		
Arlington Silver	.36	.37
Canam Cop.	.15½	.16
Coast Copper	11.00	12.50
Copper Soo	.28	30
Cons. Standard	.26	.28
Crown Silver	.14	.15
Dundee Mines	.37	.38
Dolly Varden	.42	.44
Earlcrest Mines	.11	.13
Huestis	.26	.28
Endako	13.25	13.50
Galaxy Copper;	.45	.47
London Pride	.18	.19
Mt. Washington	.48	.50
Lytton Minerals	.22	.25
Sloca nOttawa	.60	.65
Magnum Copper	.44	.45
Peace River Pete	.48	.49
McKinney Gold	.14	.14½
Pend Oreille	4.60	5.00
New Cronin Mines	.39	.40
Silver Ridge	.13	.14
New Imperial	1.75	1.78
Skeena Silver	.63	—
Trojan	.12½	.13
Torwest	.69	.70
Van Tor Oil	.04½	.05
Western Expl.	.14	.15
Utica Mines	2.22	2.23
FUNDS		
All. Can. Com.	6.52	7.15
All. Can. Div. 8	.59	9.41
Amer. Growth	4.67	5.10
Can. Inv. Fund	4.11	4.51
Com. Int.	10.67	11.69
First Oil & Gas	5.44	5.99
Grouped Income	4.16	4.55
Investors Growth	8.79	9.55
Inv. Int. Mutual	5.41	5.88
Inv. Mutual	4.96	5.39
Leverage	9.73	10.66
Mutual Accum.	4.98	5.45
Mutual Bond	8.32	8.72
Mutual Inc.	6.31	6.90
Trans Can. C	8.05	8.77
United Acc.	8.94	9.77

School Electors List Complete

A preliminary list of electors for School District No. 7 has been prepared and school board officials urge all residents to inspect the list at the school board offices to ensure their names are on it correctly.

"All reidents should be urged to examine the list to ascertain that their names are entered therein in order that they would be eligible to vote on school board matters," School Board Secretary-Treasurer Bernie Loff said Tuesday evening.

Up until five p.m. August 31 corrections to the list and additions of names of resident electors and tenant-electors may be made at the school board office.

After that time corrections and additions may be made only by a properly constituted court of revision which will meet sometime in September.

On September 10 the final list will be posted at the Nelson Post Office, the Salmo Post Office, the Court House in Nelson and at the school board offices in Nelson.

Castlegar Paper Best Weekly

The Canadian Weekly Newspaper Association, at its annual convention at Edmonton, announced Wednesday that the Castlegar News had been judged the best weekly newspaper in Canada in the 1,000 to 2,000 circulation category.

The paper was also winner of the best front page competition in the same category. The Castlegar News is published by Bert Campbell.

CRESTON DECLARES WAR ON VANDALS

Four and a Half Years Work Produces Plane for Flyer

GRAY CREEK — It was just after mid-day when the dainty two-toned blue plane zoomed out of the clear blue sky to land on Crawford Bay flats. Out of the open cock-pit stepped its owner, maker and pilot, Mr. Gordon Fryer, wearing helmet, goggles and heavy winter clothing.

Mr. Fryer took four and a half years of his spare time to build this single - seater plane at the cost of about $1500. It is an autrolite type called Lutin minor. This is the only model in North America. There is one other in Australia. He obtained the blue prints from a British company and used the basement of his home in Calgary to construct the parts and then to assemble the whole. The aircraft has a 45 h.p. 2-cylinder motor giving 70 to 80 mph cruising speed but can fly as slowly as 25 mph. It will climb to 9000 feet. The gas tank holds 6 gallons. The plane is radio equipped.

The first 50 hours of flying his plane had to be spent by Mr. Fryer in the Calgary area before he was given permission to make longer flights.

During his last week's camping holiday at Gray Creek Mr Fryer and his son David inspected Crawford Bay Flats, measured and cleared a landing strip. The take off was from Calgary at 5 a.m. Fuelling stops were made at Coleman, Fernie and Cranbrook. Crossing the summit of Gray Creek Pass a dangerous downdraft was encountered where he was only about 700 feet above the trees. Otherwise the weather conditions were perfect.

The take-off from Crawford Bay was rough and caused slight wheel damage. However, Mr. Fryer eased down at Nelson on one wheel. He will make the necessary minor repairs at Nelson gefore starting his return flight via Kelowna.

CRESTON GETS TOWN STATUS IN JANUARY

CRESTON — Creston will become a town January 1, 1966.

The change of civic status from village to town should have taken place on January 1st, 1965 but the shange was delayed at the request of Creston Council so they would have time for a committe to determine what form of government or status Creston should adopt.

The announcement that the civic status would change from village to town came from the Hon. W. D. Black who phoned the chairman of the Board of Commissioners, H. L. Dodd last Thursday.

The change became imperative when Creston's population went over the 2500 mark.

Original plans and recommendations of the committee had bogged down in Victoria after the committee had done a tremendous amount of work.

Taxpayers and the local council will have increased responsibilities with the change of civic status.

According to the Municipal act such matters as welfare, property and improvement assessments, collecton of taxes are just a few of the new responsibilities which will be assumed by the local government.

Town status offers greater borrowing powers and a greater range of projects for which the money can be obtained.

NDP Cleared Of Rigging Vote

By MICHAEL GILLAN

OTTAWA (CP)—A Vancouver newspaper columnist's allegations of vote rigging in the 1963 federal election by the New Democratic Party and six British Columbia unions contained "nothing of substance," an inquiry commission report said Wednesday.

Mr. Justice N. T. Nemetz of the B.C. Supreme Court rejected five charges levelled by Ormond Turner of the Vancouver Province in articles written between Feb. 19 and March 4 this year.

The report was made public by Prime Minister Pearson. The inquiry was established in March after repeated demands by NDP Leader Douglas for an investigation. Mr. Douglas represents the B.C. riding of Burnaby-Coquitlam, one of the constitutencies where irregularities were alleged to have occurred.

Judge Nemetz found a few errors in enumeration in a few polls, but no proof of any irregular voting. He also said that in no case could the result in any riding have been affected if possible voting errors he discovered had in fact occurred.

SINGS DOWN THE YEARS

Getting on for her 25th anniversary with CBC radio, contralto singer Norma Locke now writes and narrates her own weekly program.

Press Plans To Build Canal Flats Pulp Mill

CRESTON — Following the recent Pulp Harvest License auction at Victoria which was "thrown out" by the Hon. Ray Williston, Minister of Lands and Forests, there is no change in a statement made in January by Alf Farstad, vice-president of both Crestwood Timber Ltd. and Canal Development Ltd. that his company is taking all possible steps to start construction during the 1965 season of a 350-ton capacity pulp mill at or near Canal Flat, regardless of the results of the Pulp Harvest License Auction.

Mr. Farstad also stated that if Canal Development was unsuccesful in obtaining a Pulp Harvest license the company would operate on their own resources, plus waste from other mills in the area, which is available.

He also stated the company has another consuming partner and financial backing.

Many precidents have been set by the government in the issuing of a Pulp Harvest License in the East Kootenay.

There was a hearing in January, a "no decision" on the hearing, and the placing of the matter before an auction.

The auction was "thrown out" and it is expected to be another two weeks before any further announcement on the application would be made.

Fruitvale Council Hears Report Of Village Road Improvements

FRUITVALE — The Municipal Council, in regular session last night, dealt with business of the Village that had accumulated since the last meeting on July 19th. Vacations had caused the cancellation of the meeting scheduled for August 2nd.

Commissioner J. V. Lewis of the Public Works Committee reported his Department was presently carrying out considerable improvement work on Wilcox Road and Park Avenue, widening both of these streets to provide better access and snow removal conditions. Work has been completed on the lower end of Mountain Street; since this is a boundary road, the Department of Highways and the Village have worked together on this project. Fences have been moved back, the roadway widened, and improvements made to the drainage control. Work will commence on the First Street extension this week; Council decided to put in this roadway rather than effect improvements to the present access road into the Hill Avenue area, after receiving a petition from property owners there for a better road.

Six new sewer connections have been installed during the past two weeks, all but one of these being for new homes; several more are being lined up for the near future, and will service all new homes. A meeting is scheduled for Tuesday evening with a representative from Associated Engineering Services Limited, the firm in charge of the sewer main extensions which are planned for this year. This meeting should finalize details on the pumping equipment that is to be installed in the pumping station to be constructed on one of the extensions. Once the Department of Health in Victoria is notified of these final details, it is anticipated that approval will be forthcoming on the construction end of the project, and the Village can then complete its financing details and schedule the actual construction.

The Municipal Garage has now been completely reroofed; Council members consider the new roof on both the Garage and the Office, together with the repainting of the office exterior, have been a great improvement in the appearance of the Municipal buildings. A coat of paint has also been given to the flag staff and the new flag of Canada has been hoisted to add the final touch to Council's plans for the Municipal buildings for this year.

Commissioner Lewis has been delegated to attend the Convention of the Union of B.C. Municipalities in Victoria on September 22, 23 and 24. Commissioner F. M. Smith and Foreman O. Jamieson will be attending the Convention of the B.C. Public Works Association in Penticton on September 15, 16 and 17. Delegates to the Fall Meeting of the Association of Kootenay and Boundary Municipalities in Grand Forks on September 11th will be decided at the meeting on Tuesday evening.

Council was again approached regarding making the Village dump available to a property owner living outside of the Village area. Council re-affirmed its policy that the Village is not responsible for garbage collection or disposal services outside of its own boundaries. The person making the request will be advised to contact those people who do operate a garbage collection service in the area where he resides.

Members of Council viewed the working drawings for the proposed Community Health Centre being sponsored by the Fruitvale Rotary Club. Since the building is to be erected on land donated by the Village, these plans must have Council's approval. Provision for future expansion of the Municipal buildings as well as the Health Centre must be made on these plans; since the Centre is to be built on Village property adjacent to that on which the Office is located, this provision is one of the considerations on which the donation of the land is based. A decision as to the acceptance of the plans as now drawn up, or any recommendations Council would like to have incorporated in the drawings, will be given to the Rotary Club after all Council members have had a chance to study them. In the meantime the organization will be asked to explain to Council more about the financing of the project.

Accounts totalling $6515 were approved by Council for payment. The Finance Company informed Council that all bank loans had been repaid, and that payments to School District No. 11 were up to date. Tax collections show that 92.6 per cent of the 1965 tax levy has been collected to date, and 52.9 per cent of all taxes in arrears has also been paid in to the Collector. Several eligible property owners have still not filed for their Home Owner Grant; already one 5 per cent penalty has been imposed on unpaid 1965 taxes, including the grant portion, and a further penalty of 5 per cent will be added on October 1st. There are also several properties on which delinquent taxes are outstanding; these will go up for Tax Sale on September 30.

Creston To Post Reward For Information Provided

CRESTON — Following recent heavy vandalism here council has decided to take action to apprehend the vandals who willfully damage commercial, private and civic property and equipment in Creston.

Council are investigating the legality of posting a reward for information leading to the apprehension of the vandals.

The decision was the result of recent heavy vandalism when hoodlums tore a section of the facing from the medical building, flower pots from the Canadian Imperial Bank of Commerce and the fence adjacent to the bank as well as the fence by the civic hall.

Chairman of the board of civic commissioners, H. L. Dodd, stated this state of affairs would not be tolerated and action is foreseen.

Council also decided to advertise for a park, cemetery and boulevard supervisor who has a knowledge of landscaping and park maintenance.

The Civic Commission will take over the Lions Park and lease north of the elevators. This was done at the Lions Club request with the civic government maintaining it. The Lions will be given permission to further develop it.

The Creston Fruit Exchange refused to pay for the cost of their canopy removal feeling it was part of the lane-widening project. The council will bear the expense.

The council decided to write the Department of Municipal Affairs advising them that the plan for lagooning of sewerage west of Creston was submitted about April 5. This was in reply to a letter from the government stating that if the plan was not in Victoria by August 18 a new survey would be ordered.

Council ordered a framed replica of the Bill of Rights at a cost of $14.95 for their proposed new council chambers on the second floor of the municipal building.

The council authorized a "feasibility cost" study of two sewerage lagoons outside the dykes on the flats in conjunction with a new garbage disposal site some 2200 feet out.

The dyke would be used as a road for the dumping of refuse.

At the same time a similar study will be made of the Lister proposed garbage site.

Creston council's attitude is that the surrounding areas will have to partially pay for this site under the new and proposed regional area planning set up by the government.

EXTRAS IMPROVE SALAD

Firm fresh vegetables such as onion, celery, red or green peppers, and mushrooms add spice and variety to cold salads.

Graduate Engineers

MacMillan, Bloedel and Powell River Limited offer positions of outstanding opportunity for development and advancement.

These are training positions in our modern and rapidly expanding wood products manufacturing operations.

You are invited to discuss the details of our diversified training programs designed to qualify selected candidates for advancement to senior line and staff positions.

Please reply in confidence to:
Mr. W. G. Goddard, Placement Manager,
MacMillan, Bloedel and Powell River Limited,
119 West Pender Street,
Vancouver 1, B.C.

IT LEAVES YOU BREATHLESS

the vodka of vodkas

Smirnoff

THE GREATEST NAME IN VODKA

This advertisement is not published or displayed by the Liquor Control Board or the Government of British Columbia.

NOW AT BURNS LUMBER

THE YEAR'S BIGGEST

OUTSIDE LATEX PAINT SALE

AUGUST 18th to OCTOBER 31st

GALLONS REGULAR PRICE $10.95

BUY ONE, PAY ONLY **$7.99** Each

BUY TWO, PAY ONLY **$6.99** Each

A SAVING OF $7.92

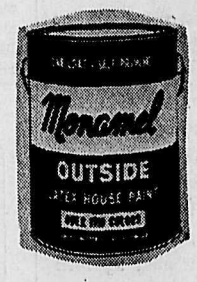

QUARTS REGULAR PRICE $3.40

BUY ONE, PAY ONLY **$2.62** Each

BUY TWO, PAY ONLY **$2.29** Each

A SAVING OF $2.22

Monamel Outside Latex House Paint normally sells for $10.95 a gallon. But during this Special Fall Sale you pay only $7.99 a gallon if you buy one and an amazingly low $6.99 a gallon if you buy two or more. Two gallons will save you $7.92 over the regular price. Monamel Outside Latex is the highest quality paint you can buy. It primes itself — Covers similar colors in one easy coat and dries in 20 minutes.

BURNS LUMBER CO. LTD.

602 Baker Street Nelson, B.C. Phone 352-6661

Nelson Daily News

Established April 22, 1902 Nelson, B. C.

Published by the NEWS PUBLISHING COMPANY LIMITED, 266 Baker Street, Nelson, British Columbia, mornings except Sundays and holidays in the centre of the Kootenays with the largest daily circulation in the Interior of B.C.

Authorized as Second Class Mail, Post Office Department, Ottawa, and for Payment of Postage in Cash.

MEMBER OF THE CANADIAN PRESS

MEMBER OF THE CANADIAN DAILY NEWSPAPER PUBLISHERS ASSOCIATION

MEMBER OF THE AUDIT BUREAU OF CIRCULATIONS

The Canadian Press is exclusively entitled to the use for republication of all news dispatches credited to it or to the Associated Press or Reuters in this paper and als the local news published herein.

THURSDAY, AUGUST 19, 1965

U.K. Dock Troubles

The threat of a wildcat slow-down of 8,000 London dockers, unless suspension of 1,600 others is revoked, points up one of Britain's weaknesses. Such action can only add more weight to the already-considerable burden of Britain's economic woes.

The docked's decision to impose work-to-rule conditions on London's waterfront is a pugnacious challenge to the Devlin report which severly critisized the dockers' major union, the Transport and General Workers Union, for lack of leadership, and charged management as well with inefficiency and neglect of industrial relations. The report blamed union dissension on the activities of a small but influential group of "wreckers", and it specifically names Mr. Jack Dash, the man who has since organized the meeting which backed the slow-down threat.

The one-day suspension of the 1,600 workers was imposed by the London Dock Labor Board after the men returned late to work following an earlier meeting organized by Mr. Dash.

The British government has taken a series of belt-tightening moves aimed at bolstering the economy. Not the least of these were curbs designed to encourage British exports while curtailing or postponing imports. Another slow-down on the docks, efficient operation of which is vital to the conduct of British foreign trade, can only hamper the government's struggles to shore up the economy.

The Devlin report proposes modernizing labor relations and working practices on the docks, and it hits at both management and the unions. The pressure being brought to bear by Mr. Dash, whose meetings have not had the support of the Transport and General Workers Union, is almost incomprehensible. The workers, with management, surely should realize that implementation of the report will mean a more rational and efficient way of working Britain's ports. If the dockers refuse to cooperate, a government-imposed solution of the dock problems seems the only alternative.

Calgary Herald

No Wonder the President Wouldn't Tell

It has remained for Prime Minister Pearson to interpret the exchange of private letters between Ottawa and Washington concerning Canadian aid to Viet Nam because President Johnson considers publishing the correspondence "undesirable."

Reading between the lines of the Pearson version, it seems Mr. Johnson had every reason to softpedal the Canadian response. The president evidently asked for a simple, outright declaration of friendship and support from this country, including military help if needed.

But instead of being given a straightforward answer which would tell the world — including Moscow, Peking, Hanoi and all the capitals of Asia — that this country is right behind its best friend, best customer, neighbor and protector, he received a fine sample of Canadian waffling confected by Mr. Pearson and External Affairs Martin.

Not only did this waltzing and sidestepping fail to answer the president's call for a show of strength and unity from the free world (similar letters were sent to 20 Western governments) but it took 10 days to compose.

At first it seemed Mr. Pearson and Mr. Martin didn't know what the letter wanted. The PM said it asked for "token military support" and Mr. Martin said it asked only for civilian aid, which Canada already is providing.

Mr. Pearson has finally endeavored to clear up the confusion by announcing Canada supports "the purposes and objectives of U.S. policy in Viet Nam" but wouldn't offer military aid under present circumstances. He pointed out Canada is still a member of the International Control Commission (formed in 1954 after France pulled out of Indochina) and offered the hope the United Nations can be brought into Viet Nam "in some appropriate way."

Messrs. Pearson and Martin still have hopes for an 11-year-old commission that has been helpless to stop the fighting, and even the United Nations, which hasn't even been in session during the worst of hostilities.

—The Province

Didn't Mean To

Any father who has been confronted with twins may imagine the emotions of D. W. Lawson of New Zealand when he was presented by his wife, Shirley Ann, with quintuplets. His classic response: "I did not mean to do it" — surely a bon mot in keeping with the deserved, if not conferred, title, World Father of the Year.

This handsome couple, whose fertility has astounded the staid city of Auckland, seem well adjusted to meet the public responsibilities of being the parents of quints — and these, as a consequence of human curiosity, benevolence, and civic pride, are not inconsiderable.

One hopes for survival and a happy life for Aukland's quints, four girls and a boy, and a not unhappy adjustment of their five-year-old sister.

Mr. Lawson is said to be a descendant of the famed mutineer, Fletcher Christian. Could this have something to do with the blessing of nature's Bounty?

—Portland Oregonian

B.C.'s Bad Drivers

There are several theories as to why so many people are being killed on B. C. highways. Some say liquor is the cause, others blame highway engineering or mechanical defects of vehicles.

The local resident told of harowing drive over the Hope-Princeton Highway during which she was harrassed and frightened by reckless motorists.

"I felt constantly put under pressure by smart-alec drivers just itching to pass," she wrote. "On some particularly bad curves . . . some of these maniacs were forced to wait a few minutes before tearing past me at terrific speeds. I can just imagine them swearing at me for holding them up by driving at the posted speeds . . ."

The Californian said that much of his trip through B.C. was spoiled by similiar antics of local drivers who refused to obey speed limits and deliberately endanger those who do.

EDITORIALS

The Voice of French Canada

This is a selection of editorials on current topics, translated from the French-language press of Canada.

Le Journal de Montreal—Premier Lesage has refused to recognize the competence of the Supreme Court of Canada to resolve the federal-provincial conflict over offshore mineral rights. This once again brings into focus the question of what general role the Supreme Court is to play in our national life. Of all the points of conflict now at issue between the federal government and the provinces, this question is by far the most serious.

The chief objection of the provinces to the court is that it is a creation of the federal parliament under the British North America Act. Again, it was Parliament that made it the court of last resort when in 1949 the legislators ended the taking of appeals to the Privy Council in London. The provinces also say that judges appointed by the federal government might possibly show a sort of sympathy for the federal side in considering constitutional questions.

Quebec itself is conscious of being in a minority on the court, having a right to three seats out of nine. . . . It's been said that the court would be better thought of if certain of its members were appointed directly by the provinces. In fact, in 1949 it was proposed that Quebec should appoint four judges but support for the proposal was lacking and Mr. Lesage was one of those who supported Prime Minister St. Laurent in its defeat. . . . The present conflict is infinitely regrettable, for it can only lessen the court's prestige without providing any worthwhile solution worthy of public confidence. — **Jean Charpentier. (Aug. 5)**

Montreal Le Devoir—In the complex and, for the foreigner, confused debate which has been going on in Greece for a fortnight, at least one thing is clear: this is more than a political crisis; it is the crisis of a whole system. Former Premier Papandreou has, at least indirectly, encouraged hostility to the monarchy among his partisans by constantly keeping the palace and the people at odds throughout the crisis.

If there have been plots, they seem to have arisen in both camps. Some members of the new government have tried to prove that Papandreou's family planned the whole crisis, welcoming it if not provoking it; the ex-premier's faithful, on the other hand, attribute Papandreou's dismissal to the malign influence of Queen Mother Frederika on her son King Constantine. Her taste for politics has often been pointed out. In the crisis the personality clash has become an ideological one, with the sovereign, in defending himself, defending also political conservatism and right-wing currents in the army, and Papandreou playing the part of progressive spokesman, even accepting extreme-left support.

And there is the purely constitutional aspect of the crisis, the former prime minister and his partisans saying the king "merely reigns" and exceeded his powers while other circles say both tradition and constitution empower the sovereign to act as he did.

One way or the other, the monarchy, already pushed into a corner immediately after the war, is likely to pay for the crisis if it is not soon settled. The young king will need a lot of skill to spare his country a long period of agitation or even of civil war and to consolidate one of the scarce European thrones that survive. — **Jean-Marc Leger. (Aug. 4)**

Montreal Metro-Express—I recently had occasion to speak with Haitian exiles who left their island, their families and their property to escape the yoke of Papa-Doc.

Haiti, that small West Indian republic which shares an island with Santo Domingo, has, of course, been run since 1957 by a veterinarian, Francois Duvalier, who has created unified support — by exterminating his opponents. A radical method indeed. . . .

The bloody repression which rules in Haiti is no secret, even if the world closes its eyes . . . to it. There was a massive intervention of marines in Santo Domingo in the face of the threat of 50-odd Communists, but Duvalier enjoys tolerance abroad.

The exiles demonstrated the strength of the potentate by saying that the Communist menace is at present non-existent. Mr. Duvalier, to control the Marxists, has annexed them. There may even be some in the Haitian cabinet.

Only the Communist party, with its organization and technicians, could replace the fine Francois in the event of a revolution in Haiti. The opposition abroad is split between partisans and enemies of Magloire, Duvalier's predecessor. . . .

Guerrillas infiltrate the country and try to raise pockets of revolt, but the population is too poor to support them and they are eventually caught and publicly shot, a scene recently played out. And the terror maintained by the "tonton-macoutes" ("bogeymen" police) makes informing compulsory; he who keeps quiet is summarily executed. . . .

The United States fears Duvalier will be replaced by his Communist friends—Cuba and Santo Domingo are close reminders to the state department of possible Marxists consequences—and hence is unlikely to intervene. . . .

And unfortunately for Haiti, the UN and the Organization of American States have other lands to look after than this sad country where life could be so pleasant.—**Boris V. Volkoff. (Aug. 7)**

Montreal La Presse — The interprovincial conference at Winnipeg had little of the fanfare and verbal fireworks associated with the federal-porvincial meeting of a few weeks ago in Ottawa. Nevertheless, it accomplished good work. . . .

All this can only augur well for any future meetings on the federal - provincial level. At Winnipeg, there was agreement about provincial boundaries in Hudson's Bay, about interprovincial cultural arrangements and on other more technical topics. All of this, no matter how provisional and fragmentary, allows us to measure the development of this interprovincial conference idea since the first such meeting was held at Quebec City in 1960. At that time the idea didn't seem to have much future. But since then, its value has been confirmed by a succession of events.

Mr. Lesage was very satisfied with the results of the Winnipeg talks. And so was the host premier, Duff Roblin of Manitoba. Premier Roblin added that if the conference did nothing else, it would do much good for the entire country. But the results of the conference have been very fruitful and the meetings have risen to that level of institutions neded as a means of preserving Canadian unity.—**Cyrille Felteau. (Aug. 5)**

U.S. Dollar Becoming World Problem Child

By SAM DAWSON

NEW YORK (AP)—The U.S. dollar suddenly is getting wide publicity as an international problem child.

For 20 years it's been sought after by other countries and regarded as good as gold. And it has been doing double duty. First, at home it takes care of the currency and credit needs of business and individuals alike. And second, a surplus of dollars in foreign hands has been the medium for settling accounts among other nations.

It's still doing a good job, so why is the dollar's function of keeping the wheels of industry and trade rolling at home and abroad being increasingly questioned?

The answer is that other countries are worried because the United States has switched this year from sending overseas a steady stream of dollars which has financed world trade since the Second World War. Instead, it is pushing an effective drive to bring dollars back home.

WHY CHANGE STAND

Why has Washington suddenly changed its previous stand that the international monetary system is working all right, and now proposes that world financiers study plans for finding new, or supplementary, mediums of international exchange?

The answer may be that the United States is wearying of being banker to the world if that increasingly means defending the dollar from speculative attacks. These take the form of drains on U.S. gold reserves and of rumors from time to time that the dollar eventually may have to be devalued.

Also, right now the dollar has some home work to do. It must help keep the domestic economy growing by being available in sufficient quantity and by being above reproach.

Each year since 1957 the United States has been sending from $2,000,000,000 to $4,000,000,000 more abroad than it has been getting back. Some of this surplus found its way into official reserves of governments and their central banks. Huge amounts are held by foreign commercial banks and private corporations.

This long buildup of surplus dolairs was a chief too, first in the revival of war - torn Europe, and of late in the industrialization of other countries and in development of their resources and economies.

GET INTO TROUBLE

But the steady outflow of dollars finally got the U.S. into trouble. In the fall of 1960 skittish holders of surplus dollars started turning them in for gold and its price rose from the official $35 an ounce to $40 on the European free markets.

Washington tried various means of curbing this outflow of dollars and encouraging a greater return flow. But the deficits continued. So big was the gap in the opening weeks of this year that President Johnson persuaded American banks to curb loans to foreigners and U.S. corporations to cut back their dollar investments for expansion abroad.

The deficit was held to $733,000,000 in the first three months of 1965 and in the next three months a surplus of about $200,000,000 was achieved.

At the same time, the total of reserves of gold and key currencies held by the countries outside the Iron Curtan dropped by $400,000,000, after years of rising steadily.

CIVIL DEFENCE

People living outside a municipality, if interested, should contact the nearest Civil Defence co-ordinator for literature and information, or contact the zone co-ordinator at Nelson.

Word of Life

(Jesus) said unto them, Whosoever will come after me, let him deny himself, and take up his cross, and follow me.

—Mark 8:34b

HUBERT

"But if this $5 is to buy something for my birthday, why not just let me keep the cash?"

Shades of Stonehedge in Arctic

By BOB MacKENZIE

OTTAWA (CP) — Shades of Stonehenge in the Canadian Arctic? Or was someone just having fun?

Geologist Fred Roots doesn't know what to make of an unusual set of stone markers he discovered on O'Reilly Island in the Arctic but hopes they might be of interest to archeologists.

Dr. William Taylor, chief archeologist for the National Museum, hopes to complete his Arctic field trip in time to take a look at the formations before he returns to Ottawa this month.

Dr. Roots, chief of the Polar Continental Shelf Project, stumbled on the markers in March. A later examination failed to turn up any answers.

"You might think of the ancient Druid ruins at Stonehenge in England when you see them but there's no real comparison in either size or age.

"There are seven large single blocks of stone 18 inches to three feet in height balanced on top of larger, deck-sized boulders. Someone must have put them there but we have no idea who or why."

O'Reilly Island, just off the west coast of the Adelaide Peninsula, is 1,200 miles north of Winnipeg and isn't visited by manz people.

It's possible that Eskimos assembled the stones "but I've never heard of an Eskimo carrying a 40-pound stone when he could use two 20-pound stones," said Dr. Roots.

NO REASON

Besides, there's no apparent reason for putting the stones there and Eskimos aren't likely to waste that effort."

The stones form no recognizable pattern, although six of them make up "two reasonably straight lines," with the third stone of one four - stone line forming the middle of the other line.

But the seven stones are only part of the puzzle.

A few yards away Dr. Roots found a stone platform about a foot high formed by a ring of boulders on the outside and a similar ring inside with gravel packed between the two rings. The inner ring enclosed a pit, the bottom of which was lined with "flatly laid stone chips fitted into a tile pattern."

The platform is about nine feet by five feet with the inner pit about 30 by 18 inches.

"There was no sign of any fire and it certainly isn't the type of thing you make to cache something in. It wasn't animal-proof."

Dr. Roots isn't sure of the age of the formation but lichen growth on the rocks indicates it is probably more than 50 years old, "maybe even 100 but not much more than that.'

Antoher mysterious stone formation was found a few years ago on King William Island, 80 miles north. There were seven cairns there, too, but they were made of small rocks.

"The only similarity is in the number.

"Dr. Taylor investigated those a while back and though he couldn't find out much about them, maybe he can come up with something here."

Changing Show Business Image

By RON HOWARD ?

LONDON (CP) — Changing a successful show business image can sometimes be costly but for Canadian - born comedienne Libby Morris the dividends are just starting to flow in.

Two years ago the brown-haired native of Winnipeg worked out an act for the Establishment, a London nightclub usually noted for its satire. She placed the accent on elegant clothes, a soft voice and "above all, dignity."

The end product—a far cry from the facial contortions and brash comedy that rocketed her to fame in the early years of British television in 1955 — was combination of jazz and songs with a dash of "zany" humor.

"The act was a knockout for London," Libby, now 32, explained as she relaxed, wearing a baggy, green v-neck sweater and black slim jims, in her Hampstead flat. "The audience seemed to appreciate the contrast and I always managed to come back as a lady no matter how zany the comedy got."

The same act, with only a few changes, received a "very good reaction" at New York's posh Stroller's Club last fall and, on the strength of her performance, she returned to New York Aug. 3 for an album recording session and several guest appearances on Merv Griffin's late-night television show.

The album, her first, is "a real hodge-podge of jazz, comedy, ballads and old standards."

Her rubber-faced antics will "always have little place, but right now I want to be feminine with a certain amount of charm and be able to move from role to role."

PREFERS THEATRE

Besides a busy schedule of nightclub appearances in London, she has managed some theatre work, a supporting role in the film Tiara Tahiti, and July 5 she took the part of Mommy in Edward Albee's absurdist comedy, The American Dream, on BBC television.

"Nightclubbing is a lucrative field but I would rather be involved in the theatre and create a role of my own," she said, her expressive blue eyes sparkling with enthusiasm.

To this end, the husky-voiced contralto has turned down Carol Burnett's lead role in a touring cast of the Broadway hit Fade In, Fade Out and tentatively refused Barbra Streisand's role in Funny Girl in another touring company.

Currently she is "throwing ideas around" for a stage show with Sid Green and Dick Hills, two London writers who have created television shows for British comedian Dave King.

"But that's all in the future," she added cautiously. "We're not even sure if it will be a musical or a revue."

She would like to return to Canada for a few shows—her last Canadian appearance was two years ago on the CBC's Flashback—but the possibilities are limited with the disappearance of variety shows.

"It would be nice to work in my own backyard but after 10 years London is our home."

Her Canadian husband, Murray Kash, is a firmly established disc jockey and announcer on BBC radio and her six-year-old daughter Marcia is "getting one of the best educations available in the world."

He's Changing His Views

By MICHAEL McDERMOTT

OTTAWA (CP)— Pierre Belanger, a university student from Quebec with strong nationalist views, says he has changed his opinion of the federal government since becoming a tourist guide on Parliament Hill.

For one thing, the 18-year-old University of Sherbrooke student says, he has discovered that young people from other parts of Canada have complaints and that they're not much different than those heard in his own province.

"Separatists think nothing is done for Quebec," Belanger says. "They think everything Ottawa does is for the other provinces, British Columbia for example."

But in discussing this matter with students from B.C., he found they feel Ottawa makes too many concessions to Quebec.

Perhaps if all students had the chance to come to Ottawa and see for themselves what is done for all the provinces, they might change their opinion of the federal government, he says.

Pierre is one of 30 student guides described by Commons Speaker Alan Macnaughton as the "future leaders" of Canada, participants in a project that "has been fantastically successful."

The student guide service started as an experiment last year with students picked from universities in Ontario and Quebec. This year it has become country - wide. More than 200 students applied and the successful ones were picked by their own universities on the basis of academic standing, personality and interest in parliamentary procedure.

On arrival in June each was given a 31-page booklet of historical notes to serve as background to the commentary on the 20-minute tours conducted throughout a 10-hour day.

About 600,000 tourists visited Parliament Hill last year and 750,000 are expected this summer.

Many are Americans, and Colin Gabelmann, 21, of Osoyoos, B.C., says some still believe that Canadians laws are made in Britain. Colin, an arts student at the University of British Columbia, is the B.C. vice-president of the New Democratic Party youth movement and has enjoyed meeting MPs and watching the political apparatus at work.

Gilbert Troop, 19 - year - old UBC science student, says most tourists are interested in the buildings themselves but that Americans are especially interested in the functions of the governor-general and the differences betwen the offices of prime minister and U.S. president.

The student guides will wind up the summer with a different sort of visitor. More than 800 parliamentarians from around the world will be in Ottawa for a conference of the Interparliamentary Union in September and they will receive special attention from the guides.

Today in History

By THE CANADIAN PRESS
August 19, 1965 . . .

Mary Queen of Scots returned from France to her homeland 404 years ago today—in 1561—to become the Roman Catholic monarch of a country rapidly becoming Presbyterian. She was 19 years old and already a widow. Within six years her chief minister had been murdered by her second husband, who was then murdered by the man who became her third husband. There was a revolution and she fled to England for sanctuary. Queen Elizabeth moved Mary from prison to prison for 19 years and had her executed in 1586 for complicity in the Babington Conspiracy.

1812—US Constitution defeated HMS Guerriere.

1953 — Premier Mossadegh of Iran was deposed by a revolution in favor of the shah.

First World War

Fifty years ago today—in 1915—German armies captured 85,000 Russians and 700 guns in the fortress of Novo Georgievsk; the liner Arabic was sunk by a submarine with the death of 39 passengers.

Second World War

Twenty-five years ago today—in 1940 — the Newfoundland Artillery Contingent and a party of lumber workers arrived in Britain; British forces evacuated Berbera, capital of British Somaliland; the New York Times carried a full-page advertisement advocating the federal union of Britain with the United States.

Bright Shades Replace Bridal White Thru' Ages

TORONTO (CP- — Although June is still regarded as the month for brides, in recent years it has surrendered first place to September as the most popular for weddings.

The tradition persists, perhaps, because it goes back at least 1900 years. Although many girls are planning their trousseaux for next month, the Romans considered June the most propitious for marriage, especially if the day chosen corresponded with a full moon.

But the idea of wearing white has no such long history. Roman brides did wear white but only because it was the usual color for feast days and other joyous occasions. They added a purple fringe to their long white gown, and pagan brides of that time even wore veils of flame or orange.

In the middle ages, noble ladies were married in scarlet velvet or any brilliant shade they liked and their costumes were usually festooned with splendid jewelry.

Many European brides wore traditional costumes of their district, choosing colors considered to be symbolic of happiness. A Ukrainian bride might appear with a headdress of myrtle and periwinkle, and often a Greek bride donned a red velvet jacket.

In colonial North America, brides wore bright flowered brocades and cherry and primrose damask.

VICTORIA SET STYLE

It was Queen Victoria's love of ivory satin for all state occasions that brought white into modern prominence. But even many Victorian brides preferred pale grey satin, sometimes with moire stripes.

The famous Spanish beauty, Eugenie, was married in white to Napoleon III and her ifve-tiered lace skirt became immediately popular, brides proceeding to wear as many as seven petticoats to produce this new bouffant look.

At the beginning of the 20th century, brides began wearing silk voile and heavily embroidered lace, although satin was still the favorite fabric. The style included the high-collar neckline and leg - o' - mutton sleeves.

In the 1920s flapper short skirts and bobbed hair created a new look. Some brides were daring enough to add touches of the new shocking pink to their pristine white dresses or to line them in pastel shades. This was the end of the Victoria white era.

Brides began to experiment with color, and a fashion editor in 1960 even advocated blue-dotted white Swiss for the bride and a rainbow of pastel shades for her bridesmaids.

Fabrics also took on variety. By the mid-1950s a bride could march to the altar in sculptured or puckered taffetas and sheers, shantung types, printed crepes and tricots, tulles, nets and laces, as well as satin.

VERSATILE OUTFITS

Gowns were also designed so that trains could be removed and skirts later shortened to make a trousseau party dress. Wedding dresses were no longer put away for a future daughter to wear at her own wedding.

Veils have been the traditional head-cover through the centuries. Until the 1920s and '30s they were usually long, mostly floor-length. The flapper bride changed them to shoulder-length.

In early times the veil was anchored to the head by jewelled circlets of tiaras. Later little caps or pillboxes became popular and floating veils were worn over the top.

This spring a new fashion was introduced at the Beauty Show in Toronto. Elaborate flower-entwined hairdos or postiches became the focus of interest, covered by the sheerest of veils for church ceremonies.

Internationally - famous hairdressers created several variations for the show, including a circlet of small white roses and silk bows interlaced through a postiche of curls at the back of the head. Other false-hair arrangements ringed a ponytail effect with flowers for a married-at-home bride when a head cover is not necessary.

Also presented were two modern wedding gowns. Fontana of Rome sent a tulip-embossed brocade short dress with a front-opening, floor-length coat cuffed with white fox at the elbows. Both dress and coat could be worn later at gala functions.

From Anthony Blotta of New York came his "Bossanova Bride," lace knee-length and scalloped tunic with long flare pants. It would defy all but the most sensation - seeking bride but the tunic could be worn later as a quite unsensational long-sleeved party dress.

LIKE LESS TEA

Canada ranks fifth in per capita consumption of tea, after Britain, the United States, Australia and the Soviet Union.

BRIDES SEE RETURN of smaller, slimmer look for fall. The easy bell silhouette on this bisque crepe gown takes a simple white rose centered on a wide sash.

Hints From Heloise

HELOISE CRUSE

Dear Heloise:

In polishing my bedroom furniture today, I tried a new idea for dusting my spool-type poster bed.

Instead of wearing out my wrists, I simply sprayed the wax onto a slim dusting rag and polished away, using a shoeshine motion!

Not only did the job go faster, but the bed never looked so good, and it only took a fraction of the time I usually spend.

My husband said, "Be sure Heloise finds out about that!"

Ruth Ann Bice

* * *

Dear Heloise:

I carry a small roll of cellophane tape, scratch pad, and a pe nin my bag, so when I go visiting, and no one is there, I can write a note ,tear off a piece of tape, and stick the note on the door.

This way, the note never gets lost.

E. W.

* * *

LETTER OF LAUGHTER

Dear Heloise:

Those who don't want their husbands seeking companionship elsewhere had best not spend every night with their hair wrapped in crepe paper, old nylons, hairnets, or gigantic rollers . . .

What price a hairdo?

Helen La Point

* * *

Dear Heloise:

To keep my contour and other sheets separated as to top and bottom sheets — I put the top sheets on the top shelf and the bottom sheets on a bottom shelf!

Mrs. R. C. Crews

* * *

Quite simple, eh? You're a wonder. Thanks.

Heloise

* * *

Dear Heloise:

I cut the sleeves out of discarded T-shirts and cover them with your nylon net to use as dishcloths.

The two sleeves together make the right thickness, and the cloth 's just hand-size.

The body of the shirt can be used for many other things but the sleeve is not wasted.

L.L.H.

16-Year-Old Wins McKenzie Award

INVERMERE — Miss Carroll Vivian Weppler, 16, daughter of Mrs. Roberta Weppler of Invermere, has been awarded the Norman McKenzie Alumni scholarship for this district.

The scholarship is valued at $350 and is awarded on a basis of academic standing and good citizenship. Last year Carroll made the highest mark in the province in mathematics 30. She has received an academic award for the past four years at the David Thompson Secondary School here.

Carroll plans to enter the University of British Columbia this fall in a pre-med science course. She hopes to continue into medicine at UBC.

Kaslo Notes

KASLO — Mr. and Mrs. E. J. Leveque of Nelson and Mr. Leveque's cousin, Andy Leveque and Mrs. Leveque of San Diego, California, were recent Kaslo visitors.

Mrs. Nell Leighton of North Vancouver and Mrs. Elizabeth Trevithick of Chewelah, Wash., visited their sisters, Mrs. Jean Pangburn and Mrs. J. A. Jardine of Kaslo and their brother, Ernest Alexander, and family of Lardeau.

Mrs. A. J. Harris of Vancouver, wife of the late "Hardrock" Harris, former owner of the Charlston Mine at Retallack, spent some time recently renewing acquaintances in Kaslo.

Mr. and Mrs. Ralph Read of Cranbrook were renewing acquaintances in Kaslo. Mr. Read is the son of Dr. Read, who practised in Kaslo in the early 1920s.

Mr. and Mrs. Mike Halleran and son, Terry, of Richmond are visiting Mrs. Halleran's parents, Mr. and Mrs. Cecil Pangburn of Kaslo, also his sister, Mrs. R. Green, in Nelson.

Mrs. E. L. Brandon, who spent several weeks with Mr. and Mrs. J. A. Jardine in Kaslo before returning to her home in Gerrard, has been a patient in Kaslo Victorian Hospital.

About The Town

PHONE 352-3552

Using tracking directions learned in guiding, Miss Jeanne Hollington, All Round Cord girl guide, was led to a decorated wheelbarrow containing miscellaneous shower gifts as a morning coffee party held in her honor at the home of Mrs. A. A. Taylor, 207 High Street, with Miss Margaret Taylor and Mrs. J. S. Mamilton as co-hostesses.

Miss Hollington, whose marriage to Mr. Jeffery Morton takes place at Lynn Lake, Manitoba, September 10, was assisted in opening gifts from the 20 guests attending by Miss Pam MacDonald.

The mother of the September bride-elect, Mrs. J. G. Hollington, presided at the tea table and the hostesses were assisted in serving by Miss Sandra Smith, Miss Elizabeth MacDonald and Mrs. Robert Greig.

* * *

Mr. and Mrs. George Bishop and three children of San Diego, California, both former Nelsonites, are visiting their mothers, Mrs. H. J. Bishop, 115 Nelson Avenue, and Mrs. Alfrida Johanson, 514 Victoria Street, and Mrs. Bishop's brother-in-law and sister, Mr. and Mrs. L. W. Openshaw of the North Shore. Mrs. Bishop and children will remain in Nelson until the end of the month.

* * *

Mr. and Mrs. Arthur Walker, Jimmy and Sheri Ann of Salt Lake City are visiting Mrs. Walker's parents, Mr. and Mrs. J. H. Sutherland, 809 Kokanee Avenue.

* * *

Reeve and Mrs. Alan Emmott and sons, Alan and Graeme, and Stewart Foster, all of Burnaby, B.C., are visiting at the home of Mr. and Mrs. F. N. Emmott, 603 Munro Street.

Wood-Elsmore Rites At New Denver

NEW DENVER — Pink and white peonies ornamented St. Stephen's Anglican Church in New Denver for the recent wedding ceremony uniting Sharon Gail Lyn Elsmore and Mr. Arthur Reginald Wood of Port Alberni.

Rev. F. I. Richards officiated at the service. Organist was Miss Gladys Reynolds.

Given in marriage by her father, the bride was gowned in white appliqued taffeta with nylon organza overskirt falling en train. She wore a tiara of aurora borealis and carried a cascade bouquet of red roses.

She was attended by Mrs. Beryl Anderson as matron of honor, in a blue gown of princess style, with flowers en tone, and Miss Sonja Alstad as bridesmaid, in pink. Sheila Fryters was flower girl, wearing yellow and carrying a basket of white and yellow flowers.

Mr. Peter Wood, brother of the bridegroom, was best man, and ushers were Mr. Eddie Elsmore and Mr. Jim Bakker.

For the reception, the Memorial Hall was decorated with pink, blue and white flowers and a large heart of flowers hung on the wall behind the head table.

Pink, blue and white flowers and streamers ornamented the guest tables and a three-tiered wedding cake sprinkled with pink roses centred the table arrangement.

The mother of the bride chose pink and white for her ensemble and the mother of the bridegroom, beige and white.

Mr. Mike Fryters was master of ceremonies. Miss Betty Hesslop was in charge of the guest book.

For a wedding trip to Spokane and other points in the United States, the bride changed into a pink suit with white accessories.

Out-of-town guests included the parents of the bridegroom, from Vancouver, Mr. and Mrs. Eric Anderson and John Fletcher, of Nelson.

The newlyweds will make their home in Vancouver.

Silverton Notes

SILVERTON — Miss Donna Wright has returned from a month's holiday in Calgary.

Mr. and Mrs. S. Beyer and Sonja of Calgary are visiting at the home of Mr. and Mrs. M. Wright, renewing acquaintances in Silverton.

Mr. and Mrs. Wilkowski had as guests Mr. and Mrs. A. Bridy and baby daughter of Calgary.

When last counted, the Samaritan sect numbered 374 people, living on both sides of the Israeli-Jordan truce line.

OFF TO ENGLAND — To leave for a holiday in the Old Country Saturday, Mrs. S. C. Bright, right, will accompany Mrs. I. M. Ferrett of Devon, England, and Mrs. N. Rush of Cornwall, when they return home after visiting Mr. and Mrs. Bright since mid-June. Mrs. Ferrett and Mrs. Rush have seen a good deal of B.C. during their visit here, accompanied by their hosts.

DEER PARK NOTES

DEER PARK — Mrs. W. D. Brock and son Michael of Cranbrook spent a few days at Deer Park, guests at the home of Mr. and Mrs. C. Williamson.

Mr. and Mrs. Richard D'Andrea and children of Glenmerry and Mr. and Mrs. Ronald D'Andrea and children of Oliver are spending their holidays at the home of their parents, Mr. and Mrs. O. P. D'Andrea. Other recent visitors included Mr. and Mrs. George Merlo and children of Warfield, Mr. and Mrs. R. McNaughton and daughter, Mr. and Mrs. M. Ferro and family, Mr. and Mrs. C. Guillaume, Mr. and Mrs. R. Rinaldi, Mr. and Mrs. Forte, Mr. and Mrs. Cantarutti, Mrs. E. Romano, Mr. and Mrs. Lyons and Mrs. Freshi an dchildren, all of Trail. Swimming, fishing and many games were enjoyed by all the visitors with a huge bonfire and the usual weenies and marshmallows and a sing-song bringing the holiday to a close.

Mr. and Mrs. V. Fenton and family of Ottawa and Mr. and Mrs. Tom Berger and family of Vancouver were the recent guests of Mr. and Mrs. Richard D'Andrea, who are holidaying at Deer Park.

Mrs. Sylvia O'Brien has returned to her home in Vancouver after spending a holiday at Deer Park, the guest of Mrs. G. Briggeman.

Campers this past week came California, Manitoba, and many from as far away as San Jose, points in B.C.

Salmo Notes

SALMO — Mr. and Mrs. C. J. Gradin of Salmo have returned from a trip to Winnipeg, Calgary and Vancouver. Mrs. Gradin has been voluntary librarian at Salmo since 1959 and recently resigned after her many years of successful effort in building the membership up to its present strength of 160. The library is a centennial project sponsored by the Royal Canadian Legion Ladies' Auxiliary.

MORE RADIOS THAN MEN

There now are more than 228,000,000 radio sets in the United States for about 193,000,000 people.

CONFIDENTIALLY YOURS

Barbara Brent

MONTREAL, August 19th — All dressed up —and lots of places to go—that's WINDSOR SALT in the handsome new dial shakers. There are two eye-catching designs (I chose the one wrapped in pewter foil but the copper foil package is equally attractive!). Their contents sprinkle freely over food to bring out the best in your cooking—and salads—they practically sing when you add Canada's favourite salt! Look for Windsor Salt in the new 12 oz. shakers, now at your grocer's. ***And, for 100 tasty, tested recipes in a Windsor Salt Recipe Box, just send your name, address and $1.00 to Windsor Salt, Dept. Z, Box 6347, Montreal 2, P.Q.***

DO YOUR CHILDREN need a laxative now and then? Help keep them 'regular' with this special children's laxative. Called FEEN-A-MINT Children's Mint Laxative, it's developed by Pharmaco (Canada) Ltd., and is gentle, yet effective. What's more, it tastes good! It comes in attractive pink pastille form and can be chewed or sucked. More and more mothers are discovering that it's an effective laxative their children *like* to take . . . a pleasant way to help keep your youngsters 'regular'! Ask for Feen-a-Mint Children's Mint Laxative at your favourite drugstore.

The Bay

40-50% OFF...FIRST QUALITY SWEATERS

Clearance of Women's All-Wool Botany Sweaters in Four Styles

Short Sleeve Pullover
Turtle Neck Shell
Reg. 8.98
4.49 ea.

Classic Cardigan
Long Sleeve Pullover
Reg. 10.98
5.49 ea.

You SAVE HALF the regular price on every sweater . . . you get first quality wool botany sweaters, fully fashioned for comfort and style. Classic pullovers and cardigans, turtle neck shells and long sleeves in a wide, wide choice of fashion approved colors. Sizes 34-40.

First Quality Plain or Printed Angora Sweaters in Three Styles

Choose printed angora cardigans in five styles of patterns in geometric and floral prints. Pastel, medium and dark tones. Also plain color classic or collared cardigans in the group. An exceptionally low price for these quality sweaters. Sizes 34-40. Reg. 16.98 to 19.98

9.99 ea.

Ainsworth

AINSWORTH HOT SPRINGS — Mr. and Mrs. Ron Davidson and daughter have moved to Prince George, where Mr. Davidson is employde.

Visitors in Ainsworth included Mr. and Mrs. R. Jarvis of Vancouver, Miss Enid Spefford of Trail, Terry and Bradley Spefford of Kimberley, who were guests of Mr. and Mrs. Stan McLellan.

Mr. and Mrs. J. Christopher have had as their visitors Mr. and Mrs. Milman and daughter and Gib Cardon of North Kamloops.

Word has been received from Spokane that twin boys were born to Dr. and Mrs. L. Jacabs, formerly of Ainsworth.

Guests of Mrs. R. Sherraden during the week were Mr. and Mrs. Dwayne Sekundiak of Saskatoon and Mrs. J .Poluck of Castlegar, also Mr. and Mrs. R. Griffin and daughter of Brandon, Man., and Mrs. M. Lougheed and daughter of Victoria.

Mrs. T. Hawes has left for the coast where she will visit friends and relatives for a month.

Mrs. J. B. Fletcher is spending a holiday in Vancouver.

Recent guests at the home of Mrs. Sherraden were her brother-in-law and sister, Mr. and Mrs. T. L. Blair of Vancouver.

Visiting the summer home of Mr. and Mrs. R. Butchart is their son-in-law and daughter, Mr. and Mrs. G. Dimon and three children of Prince George, also Mr. and Mrs. F. Longworth and daughter, Linda, of Edmonton .

Mr. and Mrs. W. E .Lane are holidaying with friends in Vancouver, also visiting Mrs. Lane's parents, Mr. and Mrs. J. Sanderson at Aldergrove, B.C.

UNDER CONSIDERATION

LONDON (Reuters) — Britain is considering acquiring a special anti-guerrilla aircraft and has sent experts to look at a revolutionary U.S. "flying jeep," a defence ministry spokesman said Wednesday. The U.S. counter-insurgency aircraft, popularly known as Coin, can take off from a street or a 200-yard grass strip and is suitable for anti-guerrilla jungle warfare.

Mother or Not; She's Still Gypsy Rose

By JAMES BACON

HOLLYWOOD (AP) — Gypsy Rose Lee, busting all out in movies and television, recently had some new glamour pin-ups made of her famous figure.

The first shipment went to her son serving in jeurope with the U.S. Army. She got this letter back:

"Dear mom:

"I pasted your new photos in my locker but by commanding officer made me take them all down. I guess there is a new army these days.

"I kept telling him: 'But, sir these are pictures of my mother.' It did no good.

"I keep the pictures in my trunk. Love Eric."

Gypsy says:

"I could kiss that officer. I've never had such a compliment. And I'm old enough now to really appreciate it."

The famed former queen of burlesque now is making the movie Mother Superior.

First question asked by a shocked reporter. Is she playing a nun?

"Heavens, no," says Gypsy. "Do you want to ruin my image?"

She plays a dance instructress in the movie that stars Rosalind Russell in the title role.

Gypsy, besides collecting royalties on her books and the stage and movie versions of her life, also is a television personality.

HAS TV SHOW

She started a daytime television chatter show in San Francisco and it now is being syndicated across the U.S.

"It's known as the bleepers sleeper," says Gypsy. "My burlesque reputation somehow gives a double meaning to everything that's said on the show. I'm always getting bleeped out."

But Gypsy thinks that the television censors go too far.

"I had an ordinary housewife on the show one day and she was telling me of the Japanese custom of wrapping your hairdo in toilet tissue and then sleeping on a board. It's quite a common practice even in this country among women who don't want to spoil a new hairdo.

"I merely asked the housewife what her husband thought about the practice. She answered: 'He said he didn't know whether to kiss me or flush me.' Bleep. Bleep."

Gypsy is a natural for television chatter. She's glib with an amazing command of the English language. She has written many books and articles and is considered quite "in" by the intellectual crowd.

"And I only went to school five days in my whole life," says Gypsy. "My sister June (Havoc) didn't go at all.

"And she keeps throwing it at me all the time. If we have trouble spelling a word, she always asks me: 'Come on brain, you went to school.'"

RIFLES READY, South Viet Nam soldiers move into position as U. S. helicopters deliver another wave in action near Quang Ngai. Two battalions were airlifted here. *(Radiophoto)*

Laughter, Levity Will Feature Fall TV Season

By DONALD PHILLIPSON

TORONTO (CP) — The emphasis is on laughter this fall as CBC-TV replaces seven of last year's programs with five new comedies and three adventure series.

The comedies follow styles that have proved successful in past years. Okay Crackerby follows the problems of Burl Ives as an Oklahoma multi-millionaire who wants to become a gentleman, and I Dream of Jeanie is about a beautiful girl-genie who lives in a bottle owned by a Cape Kennedy astronaut.

Get Smart stars Don Adams as the world's worst secret agent in a fairyland of gadgets, and Hogan's Heroes is a war comedy about the lighter side of American airmen's attempts to escape from a German prisoner-of-war camp.

There is a message for today in Hank, in which Dick Kallman plays a high school drop-out who drops into college—studying without registering and trying to support a young sister at the same time.

The programs that have been withdrawn are The Rogues, The Saint, The Defenders, Candid Camera, Country Hoedown and Red River Jamboree. Old favorites that will be back again include Perry Mason, The Fugitive, Bonanza, The Ed Sullivan Show, The Dick Van Dyke Show and The Beverly Hillbillies.'

BASED ON SEAWAY

The adventure drama most eagerly awaited by television executives is Seaway, an hour-long Canadian-produced weekly drama based on the St. Lawrence Seaway. Director Maxine Samuels, creator of The Forest Rangers for children's television, has recruited an impressive staff which now is filming on location in Eastern Canada.

The two new American dramas are The Trials of O'Brien, an hour-long courtroom series starring Peter Falk, and A Man Called Shenandoah. In the latter, Robert Horton, former star of Wagon Train, plays a man who wanders the west trying to rebuild his lost memory.

Canadian comedians Johnny Wayne and Frank Shuster will star in four shows and Juliette will be back in her usual time-slot, following Hockey Night in Canada Saturdays.

Tommy Hunter, popular country and Western singer on radio, will have his own television show and Don Messer's Jubilee will continue.

Red Skelton will be back on Mondays and Bob Hope's drama hour moves into Perry Mason's former time on Tuesday.' For what may be his last season, Raymond Burr will dominate the courtroom Sundays as the star of Perry Mason.

PANEL SHOWS CONTINUE

Front Page Challenge and Flashback, the two Canadian panel games, will continue, as will Take 30.

In a stronger bid for afternoon viewers, the CBC's own stations will carry two new 15-minute series, Guiding Light and Search for Tomorrow. As the World Turns and Moment of Truth will still be available at times depending on local options.

Children's television will carry on last year's series, as will the news and public affairs departments.

This Hour has Seven Days is back before the Sunday late news and a new program, Background, will carry editorial opinions each Tuesday on controversial topics of the day.

PEANUTS FED TO SICK

Peanut butter first became popular at the turn of the century as a health food for invalids.

SET CONFERENCE DATE

TOKYO (AP)—The fourth annual meeting of Canadian and Japanese cabinet ministers will be held Sept. 23-24 in Ottawa, the foreign ministry announced Tuesday. Details of the conference will be worked out later, it said.

Your Horoscope

Look in the section in which your birthday comes and find what your outlook is, according to the stars,

For Friday, August 20, 1965

MARCH 21 to APRIL 20 (Aries) — Planetary influences now stimulate intellectual pursuits, ambitions, prove inspiring to the creative worker. Get into the swim of things early and make the most of a truly fine day.

APRIL 21 to MAY 21 (Taurus) — Look below the surface for more leads which will help you to solve problems, get ahead faster in your occupation. Venus influences favor creative pursuits; also home and family concerns.

MAY 22 to JUNE 21 (Gemini) — A friendly day if you cooperate with planetary influences. And this is not difficult for the Geminian who normally strives for continual advancement. Forward!

JUNE 22 to JULY 23 (Cancer) — If you get off on the "wrong foot" with someone, quickly right the situation; make appropriate overtures, explanations. No matter who is really at fault, You can fix it, but Do avoid pessimists.

JULY 24 to AUGUST 23 (Leo) — Laborious efforts and tedious tasks can both yield a nice profit — no matter how trying they may seem at the moment. Returns may not be immediate, however.

AUGUST 24 to SEPTEMBER 23 (Virgo) — Much like Leo now. But, in addition, you may have to make decisions about certain suggestions. Show your perceptiveness; let your good taste guide you.

SEPTEMBER 24 to OCTOBER 23 (Libra) — Especially favored now: teachers, students, homemakers. In all conferences, negotiations, discuss matters quietly, dispassionately. Curb emotions.

OCTOBER 24 to NOVEMBER 22 (Scorpio) — Gauge everything accurately; be quick to perceive erroneous information. Some "tricky" spots indicated. Make decisions to act in a well-balanced, foresighted manner.

NOVEMBER 23 to DECEMBERBER 21 (Sagittarius) — An above-average day in certain areas; possibly trying in others. Don't do half a job nor get only half of a story. In discussions, listen to All — carefully.

DECEMBER 22 to JANUARY 20 (Capricorn) — Is it time for a review? Be honest with yourself as you mentally go over situations. Be sure that all tactics are sound and failure-proof.

JANUARY 21 to FEBRUARY 19 (Aqaurius) — Not everything will please you, but the real go-getter is always rightly searching for a better way — and better results. Just do not overlook the benefits that Are about.

FEBRUARY 20 to MARCH 20 (Pisces) — Doldrums? Do not give into them. A hopeful spirit is often the only implement needed. Here's a chance for your Real personality to shine.

YOU BORN TODAY: The Leo-ite cannot tolerate underhandedness or cheating, but may be too abrupt in criticizing and thus lose the chance to correct a wrong. Take the patient, calm road through logical discussion, never cutting off communication with those with whom you differ. Master your own faults and you will be master of all. Curb a driving relentlessness and tendencies toward domineering, jealousy and excessive pride. Emphasize your versatility and keep your affections on the higher plane. Birthdate of: Benjamin Harrison, 23rd U.S. President; Raymond Poincaire, former President of French Republic; Emily Bronte, writer.

Begin Special Hearings on Constitutional Question

By JOHN CHADWICK

WASHINGTON (AP) — A knotty U.S. constitutional question—how to protect the right to fair trial without infringing on freedom of the press—occupies two Senate subcommittees in special hearings starting Tuesday.

The hearings involve the question whether restrictions should be placed on what the press can say about criminal cases. The subcommitetes on constitutional rights and on improvements in judicial machinery are devoting four days to exploring the issues.

Senator Wayne Morse (Dem. Ore.) has introduced a bill, with 13 others senators as co-sponsors, to make it a contempt of court punishable by a $1,000 fine for a federal employee or for a defendant or his lawyer to make available for publication any information not properly filed with a court if it might affect the outcome of any pending criminal litigation.

Morse was to be one of the first witnesses, along with Assistant Attorney - General Fred Vinson, spokesman for The Associated Press Managing Editors Association, the American Society of Newspaper Editors, and others.

The general subject has increasingly engaged the attention of the courts, bar associations and news media. Several newspaper groups have established committees to sudy it.

MAKE LONG STUDY

The constitutional rights subcommittee, under the chairmanship of Senator Sam J. Ervin Jr. (Dem. N.C.), prepared for the hearings with a year-long background study of the constitutional issues involved.

Ervin and Senator Joseph D. Tydings (Dem. Md.), chairman of the judicial machinery subcommittee, sent letters to members of the press, the bench, the bar, law professors and others asking for their views.

Questionnaires requested any illustrations of instances "where the cause of justice has been advanced by the inquiry and reporting of a responsible press or, on the other hand, where the rights of defendants in criminal cases have been jeopardized by release of information by law enforcement officials or by the communications media."

Don't Don't Parks and Recreation

TORONTO (CP) — Don't over-use the word "don't," the 100 members of the Parks and Recreation Association of Canada were advised recently.

T. W. Thompson, Metropolitan Toronto parks commissioner, warned the association's convention that imprudent use of the word will drive people out of the parks.

"Don't call your guests litterbugs,' he said, "and don't pull that youngster out of the tree he has just climbed."

He said when Toronto parks get littered with paper, the staff just "roll up their sleeves and say 'we've got work to do'." They know, he said, that "somebody has had a good time."

"I like to think that I love the outdoors and that I love people, and that it is my great good fortune to play host to people in the outdoors," he said. He contended that people respect public property when they are encouraged to use it as they would their own.

Mr. Thompson raised eyebrows six years ago when he posted signs in Toronto parks reading: "Please Walk on the grass."

"I was called stupid," he said. ". . . but you won't see any signs of vandalism in (Toronto) parks."

MINER RESCUED

EBENSBURG, Pa. (AP)—A coal miner was rescued unharmed early Wednesday after being trapped 900 feet underground for about 12 hours. William Ferguson, 64, of Ebensburg, operator of a continuous mining machine, was caught in a roof fall Tuesday at a mine near this western Pennsylvania town.

WOOLWORTH'S

BACK TO SCHOOL SALE!

FREE TROPICAL PLANT By Cashing Your Family Allowance Cheque at Woolworth's.

Take Notes on these!

SPECIAL VALUE 300 SHEETS REFILL PAPER

300 SHEETS 300 Sheets of loose leaf notebook refill paper. This paper is good quality, heavy duty with a faint margin and lines.

66c

BOOK REFILL PKG. 8½"x 11" Special value collegiate book refills. Ruled faint and margin Packaged.

SPECIAL VALUE BOOK REFILLS 77c 8 ASSORTED COVERS

SAVE 91c

SAVE 77c

WOOLWORTH'S BIG VALUE BINDERS

BIG SPECIAL BUY 1½" loose leaf plastic binder. Complete with 100 loose leaf sheets and 1 set of index dividers, 3-hole punched, pencil case. This combination special offer saves you 77c. Reg. $2.76 value. $1.99

SUPER VALUE 2" loose leaf plastic binder contains: 1 set index dividers, 5 exercise books, 150 sheets of refill paper, 40 sheets of plain refill paper. Compare anywhere. Save 91c. Reg. $3.90 value. Special $2.99

NYLONS — First quality seamless mesh nylons 2 shades. Sizes 8½ to 11. Reg. 59c Per Pair 3 pr. $1.00

LADIES' AND GIRLS' BRIEFS — Rayon tricot with lace and elastic band leg. Host of colors. S, M, L. 3 prs. 96¢

LADIES' BRA — "Kodel" fibre filled bra, quilted lace cup, adjustable elastic strap. Sizes 32 to 38. Special $1.00

LADIES' HALF SLIPS — Full shadow panel in pastel shades. Sizes S-M-L. 2 for $1.97

BOBBY SOCKS — Ladies' and misses' triple roll cotton anklet, reinforced toe and heel. 39c pair. 3 pr. $1.00

GIRLS' CAR COATS — Wide-wale corduroy with quilted lining. 4 fall shades in sizes S, M, L. $11.99

GIRLS' SKI JACKETS — 100% nylon fully washable jackets. Quilted and pile lined. priced from $7.99 to $12.99

NORTH RITE 98c BALL POINT PEN — Features king size refill. Writes 3 times longer. Special 88¢

LEATHER BRIEF CASE — Wearproof, waterproof briefcase 3 compartments, 5 position lock, with key, steel frame. Special $4.88

GIRLS' SWEATERS — 100% virgin orlon bulky knit sweaters in 14 fall colors. Sizes 8 to 14. $3.99

LITTLE GIRLS' SWEATERS — Mohair and orlon machine washable sweaters. Sizes 4-6X. Only $3.99

LITTLE GIRLS' AND BOYS' JACKETS — Corduroy jacket with full lined flannel. Sizes 3 to 6X. Only $2.99

BOYS' SLACKS — Rugged construction, machine washable, cotton combed corduroy. Sizes 4 to 6X $2.99

BOYS' T-SHIRTS — Turtle-neck T-shirts with long sleeves. Sizes S, M, L. $1.69

LUNCH KITS — Big 7x8 metal lunch kit complete with 7 oz. Regency bottle. Special $1.99

HAIR SPRAY — By Rayette. The young set styling hair spray. Reg. 99c. Special 63¢

LADIES' AND OLDER GIRLS' BLOUSES — White, full cut long sleeve, no-iron blouse. Sizes 12 to 18 $1.99

BOYS' BULKY KNIT SWEATERS — V-neck or crew neck. 100% acrylic in assorted colors. Sizes 8-14. $4.99

BOYS' AND YOUTHS G.W.G. PANTS — Boys and youths. Complete assortment of sizes and colors. Prices as marked.

BOYS' SHORTS — Top quality underwear shorts, double seat. Flat lock seam. Sizes S, M, L. 3 pair in pkg. $1.27

MEN'S SHORTS — Top quality underwear shorts. Double seat, flat lock seam. Sizes S, M, L. 3 pair in pkg. $1.57

SATISFACTION GUARANTEED WOOLWORTH'S REPLACEMENT OR MONEY REFUNDED

YOUR MONEY IS WORTH MORE AT WOOLWORTH'S

INLAND NATURAL GAS CO.'s

BIG ROAST-ARAMA

ENDS THIS FRIDAY

Last Chance for Free Better Homes and Gardens Cook Books

Free Gas Genie Doll

Free Hamper of Groceries

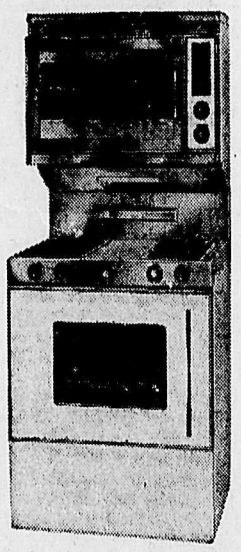

Come See The Big 65 Line Of New Gas Ranges Like This Tappen Trendline

Modern GAS Ranges Cook Fast, Cool, Clean ...automatically!

Hurry to Your Local Inland Natural Gas Office

MARKET TRENDS

NEW YORK (AP)—The stock market ran into profit taking Wednesday as it tried to push its record of daily advances to six straight.

Results were inconclusive, with some averages conflicting, and trading active.

The closely - watched Dow Jones industrial average, which had been up as much as 3.56 at noon, closed with a gain of only .11 at 894.37.

Disagreeing with the Dow, Standard and Poor's 500-stock index, which represents 85 per cent of the value of stock listed on the New York Stock Exchange, showed a loss of .05 at 86.99.

A slight case for a higher market could be made by other statistics. The Associated Press average of 60 stocks rose .2 to 332.1 with industrials off .6, rails up 1.6 and utilities off .4.

Of 1,364 issues traded, 579 advanced and 514 declined. New highs for the year totalled 55 and new lows 13.

VOLUME HIGHER

Volume of 5,850,000 shares compared with 4,520,000 Tuesday and was the largest since June 30 when 6,930,000 shares changed hands.

Sunshine Mining climbed to the position of most active stock, rising 3⅞ to 29⅝ on 208,700 shares.

All big three motors took fractional losses after erasing small early gains.

Among Canadian issues, Hudson Bay Mining was up ¼ and McIntyre Porcupine ⅜. Walker Gooderham was down 1 and Aluminium Ltd. down ¼.

Prices were irregularly higher on the American exchange. Brazilian Traction and Scurry Rainbow Oil were up ⅜ each. Preston was up ⅛. Canadian Javelin was down ¼.

TORONTO (CP) — Industrials added small fractions and speculative issues gained a few pennies in moderate stock exchange dealings Wednesday.

A feature of the session was Gunnar Mining, which lost $1.59 to $2.66 on volume of 50,808 shares. The stock, which sold as high as $6.10 this year, hit a low of $2.60.

The downward move went unexplained as Gunnar officials could not be reached immediately for comment.

United Buffadison highlighted speculative trade, gaining 17 cents to $2.18 on colume of 325,410 shares. Obaska traded 565,850 shares and rose 6 to 42 cents.

The main list was pushed higher by banks. Nova Scotia advanced 1⅛ and Royal 1¼.

CPR, Domtar and Interprovincial Pipe each tacked on ⅜, while Union Gas rose ¾ and Moore Corp. 1¼.

Denison advanced ⅞ to 31½ to pace senior base metals. Inco and Falconbridge each fell ¼.

Giant Yellowknife gained ⅝ to 14 among golds.

Senior western oils traded quietly and were higher. Home B gained ¼ to 19¼.

On index, industrails rose .21 to 167.02, the Toronto Stock Exchange index .21 to 156.87, golds .46 to 165.43, base metals .11 to 79.65 and western oils .31 to 97.94. Volume was 3,884,000 shares compared with 3,768,000 shares traded Tuesday.

MONTREAL (CP) — Stocks moved higher in moderately active trading Wednesday on the Montreal and Canadian stock exchanges.

Industrial volume was 149,200 shares and mines and oils 1,137,700.

The composite index was up 0.15 to 156.23.

Industrials were up 0.01 to 161.50. Moore Corp. added ⅝ to 73 and Du Pont dropped ⅞ to 48⅛.

Utilities were up 0.43 to 152.38. CPR rose ¼ and Bell Telephone ⅜.

Banks were up 0.68 to 124.64. Royal added one point to 76. Nova Scotia was up ½.

Papers were up 0.98 to 126.04. MacMillan Bloedel added ⅜ to 29¾ and Dominion Tar ⅜ to 19⅞.

Senior oils were ahead with Texaco up to 54½ and Imperial ⅛ to 55½. Shell eased ¾ to 17⅜.

Metals were higher. In base issues Consolidated Mining and Smelting added ⅜ to 44⅝ and Noranda ¼ to 49½. International Nickel lost ⅝ to 95⅜. In the primaries, Steel of Canada rose ¼ to 28½.

In speculative mines, Camflo added 10 cents to $3.25 and Chemalloy eight cents to $1.75. Kiena Gold was off seven cents at $1.53.

INSECTS WEAR COATS

Insects which live on the hot sand dunes on the Delaware coast have been found to have heavy heat-repelling coats of fur or hair.

BIGGER SAVINGS at SUPER-VALU

Gov't Inspected. Canada Choice, Canada Good. Mature Beef.

Round Steak Full Cut lb. **69c**

Smoked Picnics Country Style. lb. **39c**

Blade Roast Gov't inspected, Canada Choice, Canada Good. Mature Beef lb. **45c**

Frying Chicken Utility, gov't. insp., fresh frozen lb. **39c**

Side Bacon Sliced, Devon 1 lb. pkg. **89c**

Chuck Steaks Gov't. inspected, Canada Choice, Canada Good. Mature Beef lb. **49c**

Luncheon Meat Wiltshire 4 pkgs. **$1.00**

Weiners Burns 1 lb. pkg. **49c**

Crystals Shirriff's, true fruit 7 pkgs. $1.00

Face Tissue Kleenex; 400's 4 for $1.00

Foil Wrap Stuart House; 18 inch pkg. 59c

Peaches - Pears Austral; 28 oz. 3 for $1.00

Pineapple Blue Mountain, sliced, crushed. 15 oz. tins 5 for $1.00

Jelly Powders JELL-O 10 pkgs. $1.00

Somehow You Seem More Satisfied When You Shop Super-Valu!

We try harder to satisfy our customers. We keep our prices low and quality high. We value your patronage so our guys and gals are friendly and serve you with courtesy and efficiency.

We want you to keep coming back to our store so we build them big and convenient and keep them clean and well stocked with quality merchandise.

It's because we try harder that we are B.C.'s fastest growing chain food stores.

Picnic Items

Mustard Prepared, Heinz; 24 oz. 2 for 49c

Relish McLarens; 12 oz. 3 for 79c

Salad Dressing Delbrook; 32 oz. 49c

FLOUR Royal Standard. 24 lb. bag $1.49

CAKE MIXES Robin Hood 3 pkgs. $1.00

KRAFT DINNER 8 pkgs. $1.00

Bread Martha Laine. 16 oz. 6 for $1.00

Margarine Solo. 3 lb. pkg. 69¢

Crisco Oil 24 oz. 59¢

Strawberry Jam Aylmer. 48 oz. 99¢

Dog Food Romper. 15 oz. 12 for $1.00

Luncheon Meat Prem. 12 oz. 2 for 79¢

Sweet Mixed Pickles Bick's. 32 oz. 59¢

Charcoal Grilltime. 20 lb. pkg. 99¢

Liquid Certo 6 oz. 3 for $1.00

Wide Mouth Lids Kerr. Dozens 3 for $1.00

Sugar Granulated. 25 lb. pkg. $1.99

Potato Chips Super-Valu. Pkg. 49¢

Pork and Beans Nabob. 15 oz. 7 for $1.00

Meat Ball Stew Puritan. 15 oz. 4 for $1.00

Frozen Foods

Fish and Chips Fraser Vale. 24 oz. pkg. 49¢

Pineapple Sherbert Shannon. Pints. 2 for 29¢

Cream Pies Farmhouse, 8". Each 49¢

Ravioli With Meat Toni's. 16 oz. pkg. 49¢

Italian Foods

Spaghetti Primo. 2 lb. pkg. 39¢

Salad Oil Primo. 128 oz. $1.99

Tomato Paste Bonito. 6 oz. 10 for $1.00

Sardo Cheese Lb. 79¢

CANNED POP White Rock, seven flavors; 10 oz. 12 FOR $1

Super Valu

Peanut Butter 16 oz. 39c

Peanut Butter 48 oz. 99c

Coffee Maxwell House; 1 lb. pkg. 69c

Ice Tea Instant Red Rose 4 pkgs. 49c

Freshest Under the Sun

Corn-on-Cob B.C. Grown. doz. **49c**

Potatoes Netted Gem. U.S.A. No. 1. 50 lbs. **$2.79**

Cantaloupe Californian jumbo 5 for $1

Grapes Seedless lb. 19c

Peaches Elberta, ideal for canning; case $2.49

Tomatoes Calif., beef steak 2 lbs. 49c

Cauliflower Snow white, local lb. 19c

Onions Silver Skin, pickling 2 lbs. 49c

★ ANTIPASTO TIME ★

Tuna Fancy. Solid Bosa. 6 oz. 3 for $1.00

Ripe Olives Pitted Madeira. 15 oz. 3 for $1.00

Ripe Olives Select Madeira. 15 oz. 4 for $1.00

Stuffed Olives Madeira. 16 oz. 3 for $1.00

Fillets of Anchovies 13 oz. $1.29

Olive Oil Dante. 128 oz. $3.99

Ketchup Aylmer. 18 oz. 3 for $1.00

Cut Green Beans Aylmer. 15 oz. 5 for $1.00

Mushrooms Whole. Birk's. 10 oz. 4 for $1.00

Vinegar Western. 128 oz. 79¢

Dill Pickles Kosher. McLaren's. 32 oz. 49¢

All Prices Effective:

Thursday, Friday, and Saturday, August 19, 20 and 21 at All Super-Valu Stores in Nelson, Trail, Rossland and Castlegar.

WE RESERVE THE RIGHT TO LIMIT QUANTITIES

SUPER VALU

What Happened?

Fruitful Search?

COMBINES ROMP TO EASY 7-2 WIN OVER QUEENS

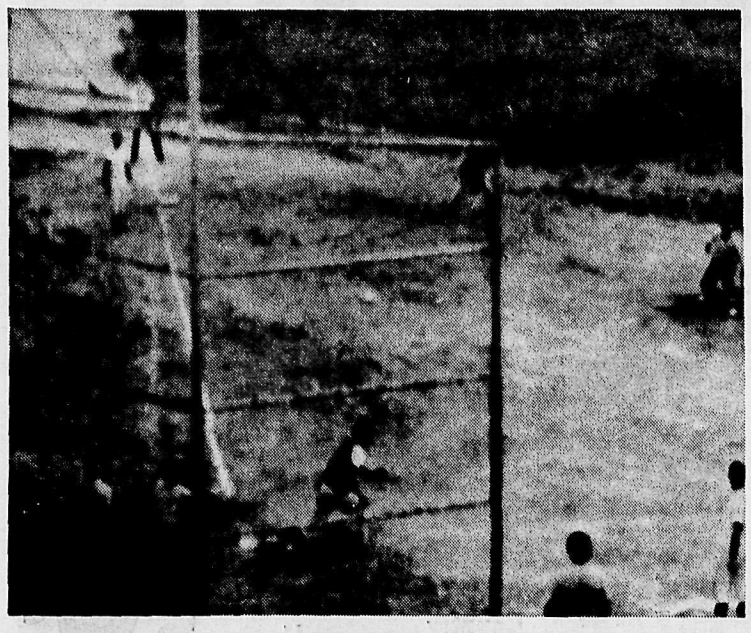

LINE DRIVE TO THE PITCHER

Ancient Chinese proverb say: Seek ye and ye shall find. Ah, so.

Well, Wednesday night the Queens went seeking some fastball competition, but found it in excess as Doyle's Combines waltzed to an effortless 7-2 exhibition victory before 200 fans at the Civic Centre Grounds.

Fred Hrakoff justified his 13-0 won-lost record in Los Angeles last season as he threw a convincing three-hitter during the seven-inning contest.

Losing pitcher Donny Ball couldn't take sole responsibility for the loss, however, as the Combines outhit and outplayed them in the field.

Manager Jim Elsener, who had predicted a win for his club, paced along the first base line like a veritable Svengali as the Combines jumped on the scoreboard when Bernie Monteleone lashed a hard triple to score Len Bousquet, who had been safe on an error.

Ball had started for the Queens after Sam Hayes, an import from Vancouver, had failed to show for the game.

Curiously enough, the Combines, who based their win on skill and science, have a total of 40 years of university on their club.

You can't argue with that.

Leftfielder Mel Dorey sacrificed home Al Roemer in the second to give the Combines a comfortable 2-0 lead going into the third.

The Queens' defensive play tightened considerably in the next two innings as Ball beared down to get the top of the order on successive pop flies.

Harkoff and Allen Swetlikoe set the stage for Bousquet's left field home run when they picked up safeties on line shots down the third base line.

The Queens outfield had pulled away around to right for Bousquet, a lefthanded batter, when he punched a stiff shot over third that caught the leftfielder unprepared.

FIRST QUEENS RUN

Wally Chernenko drove in the Queens first run of the game in the fourth on a tough grounder that got by second base, scoring Ball, who had lead-off with a single.

With two out in the fifth, George Zabawa came home to make the count 5-2 in favor of the Combines.

Then it was Ivan Le Plumber, the hulking first baseman, duplicating Bousquet's homer in the fifth to bring home Harry Clemens.

Glad Petersen, manager of the Queens, had nothing but praise for the Combines: "They outplayed us in the field and outmanoeuvred us for the Friday rematch."

A tentative second game, subject to the approval of the Combines had been scheduled for Friday, but was postponed until next week.

The Combines travel to Trail this weekend to face some of the Queens stronger competition in a four-team tournament which gets underway Saturday afternoon.

"We've dethroned the Queens and now we're the best in the city," was Elsener's parting comment.

What will happen in the rematch remains to be seen.

OUT ON THE PLAY TO FIRST

Montreal Alouettes Blank Argos 20-0 in Home Debut

MONTREAL (CP) — Montreal Alouettes scored touchdowns in the first, third and fourth quarters Wednesday night to make their home debut in the Eastern Football Conference a successful one as they downed the winless Toronto Argonauts 20-0 before close to 20,000 shirt-sleeved fans.

Fullback J. W. Lockett, halfback Ernie White and quarterback Bernie Faloney scored majors for the Als, who now have one win and two losses. Bill Bewley converted Lockett's first-quarter touchdown, but missed on White's third-quarter effort.

Gino Beretta was good for the extra point on Faloney's major.

The Argos' loss left them in the league cellar with three loses. Hamilton Tiger-Cats and Ottawa Rough Riders remain locked in first place with four points apiece.

Faloney, who piloted the Larks for more than three quarters of the contest before being spelled by Canadian rookie Larry Fairholm, threw 11 passes, completing seven for 122 yards. One was intercepted.

CAUGHT 3 PASSES

Halfback Terry Evanshen caught three of Faloney's pitches for 53 yards. White also caught three for 55 yards and Larry Tomlinson trapped one for 15 yards.

THE GIN THAT WON THE WEST

When Englishmen first came to their Western Canadian ranches their taste for LONDON DRY GIN came with them.

What more natural thing to do here — where fine grain and glacial water produce splendid spirits — than to import botanicals, such as juniper, coriander and other exotic flora, and begin distilling gin in the LONDON DRY tradition?

From this heritage comes RANCHMAN'S — the western gin with the English accent.

Next time, ask for RANCHMAN'S GIN . . . in any accent you like.

ALBERTA DISTILLERS
CALGARY, ALBERTA

This advertisement is not published or displayed by the Liquor Control Board or by the Government of British Columbia.

No Joy in Washington

CHICAGO'S PALE HOSE WINS SIXTH STRAIGHT AT SENATORS' EXPENSE

By THE CANADIAN PRESS

Pete Ward and John Romano combined for seven runs batted in as Chicago White Sox won their sixth in a row Wednesday night, 8-2 over Washington Senators in the American League.

Ward socked a two-run homer in the first inning, Romano homered with two on in the third, and each singled in a run in the ninth. The homers were the 30th and 31st of the season off Senator right-hander Phil Ortega, who gave up just two hits in his 2 1-3 innings.

Meanwhile, the game between league-leading Minnesota Twins and Detroit Tigers was postponed because of rain and will be replayed as part of a doubleheader tonight.

In other AL games, Los Angeles Angels defeated New York Yankees 7-3 on Willie Smith's pinch - hit triple, triggering a four-run eighth inning. Bobby Richardson had pulled the Yanks even 3-3 with a two-run homer in the seventh inning.

Merritt Ranew followed Smith's triple with a pinch single, breaking the tie, and after a sacrifice Joe Adcock drove in his third run of the night with a single.

HITS WINNING RUN

At Baltimore, Brooks Robinson, who hit into a triple play in the first inning, singled home the winning run in the eighth as the Orioles edged Boston Red Sox 3-2. Paul Blair was walked by reliever Bob Heffner and moved to second on a wild pitch prior to Robinson's winning hit. Blair, whose errant base running contributed to the triple play, slipped but managed to beat left-fielder Carl Yastrzemski's throw to the plate.

Pinch-hitter Ed Bressoud tied the score for Boston with a two-run homer in the seventh.

Cleveland Indians belted three home runs in the first two innings and beat Kansas City Athletics 4-1 in the second game of a doubleheader after the Athletics won the opener 4-2.

Rocky Colavito's 24th homer in the first inning drove in Vic Davalillo, who doubled. Fred Whitfield followed with his 17th homer.

Pedro Gonzalez gave the Indians a 4-0 edge in the second by slamming a lead-off homer.

The Athletics scored a run in the third when Jose Tartabull singled to drive in Tom Reynolds, who had doubled.

CLOUTS 2-RUN HOMER

In the National League, pinch hitter Don Dillard clouted a two-out, two-run homer in the ninth inning, boosting Milwaukee Braves to a 5-3 victory over St. Louis Cardinals. The win was their sixth in a row.

Dillard's homer, off Ray Washburn, came two outs after Gene Oliver beat out an infield single. The blast also touched off an argument from the Cardinals. They contended the ball was not a home run but that it hit the wall in right - centre field.

The Cincinnati at Chicago game was postponed because of rain.

In other NL games, right-hander Juan Marichal, San Francisco Giants' ace pitcher, blanked New York Mets 5-0 on three hits for his 14th consecutive victory over the Mets. Willie Mays' 34th homer of the season in the first inning opened the San Francisco scoring.

Marichal recorded his 19th triumph of the year against nine losses.

METS BEEF UP PITCHING STAFF WITH DAVE EILERS

NEW YORK (AP) — New York Mets purchased pitcher Dave Eilers, a 28-year-old relief specialist, for the $20,000 waiver price from Milwaukee Braves Wednesday.

Eilers, a right-hander, compiled an 11-2 record with Atlanta Braves, a Milwaukee farm club in the International Baseball League, this season. He appeared in 44 games, all in relief, and turned in a 1.15 earned run average. He also is credited with 17 saves.

Nicklaus, Palmer and Company Test Pleasant Valley Fairways

SUTTON, Mass. (CP-AP) — Jack Nicklaus, Arnie Palmer and Co. tested Pleasant Valley's exacting fairways and gigantic greens Wednesday in a final tune-up for today's opening round of the $200,000 Carling world golf tournament.

Nicklaus, installed in the usual position of pre-tournament favorite, hurried through an abbreviated practice round.

"I haven't had a club in my hand since Sunday, but I feel good and I'm ready," Nicklaus said.

The husky Masters champion, who tied for second in the U.S. PGA championship Sunday, laughed and joked with fans in a huge following as he got his first look at Pleasant Valley's 6713-yard, par-71 layout.

SAYS GREENS SHAGGY

One of the seven Canadians entered, Nick Weslock, 47, of Burlington, Ont., commented: "The greens are going to be very shaggy and difficult."

Weslock, Canada's all - time great amateur, is one of three amateurs in the tournament.

NICK WESLOCK
. . . Shaggy greens.

Moe Norman, 35, of Barrie, Ont., called the course at least one shot-a-round easier than Oakland Hills, site of the first world tournament last year. He expects more wedge shots here.

"Putting will be tougher. The greens are not as true as Oakland Hills. They are fluffy and not as well-groomed, but then they are not as old, either."

Other Canadians out on the course for a final tune-up Wednesday were Wilf Homenuik, 29, of Winnipeg, the 1965 Canadian PGA champion; George Knudson, 28, of Toronto, biggest single-season Canadian pro money-maker; Adrien Bigras, 27, of Montreal; Bob Panasiuk, 23, of Windsor, Ont., and Len Collett, 36, of Vancouver.

LEMA COMPLAINS

Tony Lema, 1964 British Open champ, joined a widening group of greens critics, contending the size of a green generally is determined by the yardage of the hole, and Pleasant Valley was way out of proportion.

"But let me say this," he added. "For the money they're putting up here, I'll play on Lake Michigan in mid-January."

F-L-A-S-H

CALGARY (CP) — Calgary Stampeders staved off a determined last-quarter bid by Edmonton Eskimos and took a 16-15 victory in a Western Football Conference game before 16,000 fans Wednesday night.

CFL Standings

By TH ECANADIAN PRESS

Western Conference

Winnipeg	4	0	0	75	49	8
Sask.	2	1	0	62	70	4
Calgary	2	2	0	79	62	4
B.C.	1	2	0	65	48	2
Edmonton	0	4	0	57	109	0

Eastern Conference

	W	L	T	F	A	Pt
Ottawa	2	0	0	40	16	4
Hamilton	2	0	0	35	16	4
Montreal	1	2	0	31	41	2
Toronto	0	3	0	21	54	0

Ball Scores

Pacific Coast League

Arkansas 2 Indianapolis 1
Salt Lake City 2 Spokane 1

"A helicopter will put the men where they're needed..."

A thin column of smoke twists into the sky and another battle against a forest fire begins. Every minute counts; while the fire is still small, aircraft can play an important part by waterbombing or by delivering men and equipment to confine the flames until more help arrives.

Few fires can be fought entirely by aircraft. The battle usually calls for teamwork employing trained crews, supplies, tank trucks, bulldozers, radios, pumps, hoses and hand tools. Keeping such a team ready is costly but necessary; it involves advance planning, crew training programmes, and the maintenance of miles of access roads.

You too can be part of British Columbia's forest protection team by reporting any unattended fires to the nearest local authorities.

JOIN US IN PROTECTING OUR FORESTS

FOREST FIRE PREVENTION IS EVERYONE'S RESPONSIBILITY

COLUMBIA CELLULOSE COMPANY, LIMITED

Head Office: Burrard Building, Vancouver, B.C.

Prince Rupert Pulp Division
Terrace Woods Division
Research & Development Division
Celgar Pulp Division
Celgar Lumber Division
Celgar Woods Division

VT079-1C6

Saskatchewan Junior Loop Irked by CAHA-Huck Deal

FRAN HUCK

WINNIPEG (CP) — The Saskatchewan Junior Hockey League is seeking legal advice about conversations between Fabulous Fran Huck and the Canadian Amateur Hockey Association.

Del Wilson, general manager of Regina Pats, said the action was taken because the CAHA talked to Huck about joining Canada's national hockey team without consulting Pats.

'The CAHA went behind our back. Now it will pay for it We're going to demand x number of dollars for the release," Wilson said in a telephone interview Tuesday night.

Wilson thinks Huck, who has scored a phenomenal 20-plus goals for Pats in the last two SJHL seasons, is worth about $10,000.

Huck's reaction was: "Nothing will stop me from going to Winnipeg (the national team's home base). In fact, I've already enrolled at St. Paul's College in Winnipeg where I,ll be taking up second-year arts."

CASSIUS READY TO DEFEND HEAVYWEIGHT TITLE

GLASGOW (AP) — Angelo Dundee, manager of world heavyweight champion Cassius Clay, said Wednesday that Clay is ready to put his title at stake at any time against Canadian George Chuvalo, former world champion Floyd Paterson or Ernie Terrell of Chicago.

"The champ is ready to fight any of the three in any order," Dundee said.

"He probably would like to fight any of the three in any order," Dundee said.

"He probably would like to fight each of them at two monthly intervals. It makes no difference at all. He would like to fight often — but nothing has been arranged yet."

Dundee was told about a World Boxing Association suggestion that Clay should meet Patterson and Terrell should meet Chuvalo, of Toronto, in a doubleheader at Madison Square Garden with the two winners meeting for the undisputed championship of the world.

The WBA does not recognize Clay as world champion. The association stripped him of his title after signing a return match contract with former world champion Sonny Liston.

Dundee remarked:

"That's old hat. There's nothing to it. But we'll discuss these things when we get back home."

Clay was in Scotland for an exhibition match Friday at Paisley, near Glasgow.

Clay, who fancies himself as something of a poet, visited Wednesday the home of Robert Burns—Scotland's national poet.

Clay sat in a famous chair made from the wooden presses which printed Burns' first edition in 1786, and said:

"I heard of a man named Burns,
"Who's supposed to be a great poet.
"But if he was,
"How come I didn't know it."

Spaniards' Tennis War Of Atrition Yields Win

By WILL GRIMSLEY

BARCELONA, Spain (AP)—A fighting, last ditch stand by United States Dennis Ralston and Clark Graebner fell short Wednesday and the team of Manuel Santana and Jose Luis Arilla slashed out a marathon five-set doubles victory that carried Spain to within a step of the Davis Cup challenge round.

Two sets down and trailing 1-4 in the fifth set, the Spaniards prevailed after three hours and 10 minutes of pulsating tennis, 4-6, 3-6, 6-3, 6-4, 11-9.

This victory added to Tuesday's singles triumphs by Santana and Juan Gisbert gave the Spaniards a clinching 3-0 lead which turned Thursday's final singles into mere formalities.

The tense, fluctuating battle kept a crowd of 4,500 entranced for all of a hot, humid afternoon and when Ralston hit the final ball into the net, the fashionable Real Club de Tenis erupted into wild turmoil.

Fans hurled pillows and programs on to the scarred red clay court, yelled, tooted horns and finally swarmed down on to the court to lift Santana and Arilla to their shoulders as they would a heroic matador and hauled them to the sidelines.

DENNIS RALSTON
. . . Prepared too late.

Spain now moves against India in the next interzone final with the winner qualifying to face Australia, cup holders, in the December challenge round in Sydney.

The defeat was a heavy one for the U.S. team which had struggled into the interzone finals through a summer of hard campaigning.

The losers had nothing but praise for Santana, the 27-year-old, bouncy veteran of eight Davis Cup campaigns.

"He was terrific," acknowledged Graebner, playing in his first Davis Cup match.

"We have nothing to be ashamed of," said George MacCall, the U.S. captain.

"Those boys fought their hearts out there today."

British Soccer

LONDON (Reuters)—Results of soccer matches played Wednesday night:

Scottish League Cup

Aberdeen 1 Hearts 1
Airdrieonians 6 Albion 1
Arbroath 2 Raith 2
Celtic 1 Motherwell 0
Dundee 0 Dundee U 0
Dunfermline 5 St. Johnstone 1
East Fife 3 Dumbarton 2
E Stirling 1 Alloa 0
Hamilton 1 Berwick 1
Hibernian 1 St. Mirren 0
Kilmarnock 2 Partick 0
Montrose 2 Brechin 0
Morton 1 Falkirk 1
Queen of S 1 Stranraer 2
Rangers 3 Clyde 0
Stenhousemuir 2 Forfar 1
Stirling 0 Queen's Pk 2
Thd Lanark 1 Cowdenbeath 1

Irish League
Ulster Cup

Glentoran 2 Glenavon 1
Portadown 1 Ballymena 5

Probable Pitchers

By THE CANADIAN PRESS

Probable pitchers for today's major league games, won-lost records in parenthesis:

American League

Los Angeles, Lopez (13-9) at New York, Stottlemyre (14-7).
Minnesota, Grant (15-4) at Detroit, Lolich (11-6).
Boston, Lonborg (7-14) at Baltimore Bunker (6-6), (N).
Only games scheduled

National League

Cincinnati, Maloney (13-6) and Jay (8-3) at Chicago, Koonce (7-9) and Jackson (11-14), (2).
Milwaukee, Johnson (13-6) at St. Louis Sadecki (2-11).
Los Angeles, Drysdale (16-11) at San Francisco, Spahn (5-14).
Only games scheduled.

MELVILLE REPLACES PRYSTAI

MELVILLE, Sask. (CP) — Bob Parker, 38, President of the Melville Minor Hockey Association, has been signed as coach of Melville Millionaires for the 1965-66 Saskatchewan Junior Hockey League, it was announced Wednesday.

Parker, a former junior player with Humboldt Indians and later became a junior hockey official, succeeds Metro Prystai as coach.

Millionaires finished eighth last season in the eight-team SJHL.

PTACEK'S ACHILLES TENDON STRIKES AGAIN

BOB PTACEK

REGINA (CP)—Saskatchewan Roughriders were dealt another blow Tuesday night at a practice session when veteran defensive all-star Bob Ptacek severed an Achilles tendon.

Already staggered by several serious injuries so far this season, Roughriders probably will lose Ptacek for the remainder of the season. The injury will mean an operation and a lengthy recuperation period.

The tendon was snapped in a freak accident while Ptacek was running. He partially lost a shoe and attempted to jam it back on his foot while in mid-flight.

Ptacek, from Cleveland, is the sixth Roughrider, and the fifth backfielder to move to the injured list.

Rain Halts Afternoon Matches at Canada Open

OTTAWA (CP) — Rain wiped out most afternoon matches at the Canadian junior open tennis championships Wednesday, slowing the relentless American march toward the silverware.

The rain made the clay courts at the Rideau Lawn Tennis Club unusable.

The Americans were assured of a third open title in a morning match when Nancy Lewis of New York eliminated the only Canadian in the semi-finals of the 14-and-under age class. She defeated Jane O'Hara of Toronto 6-3, 6-1.

The last Canadians were eliminated from the boys' and girls' 12-and-under classes Tuesday.

In other play Wednesday Marjorie Gengler of Locust Valley, N.Y., advanced to the girls 18-and-under finals, defeating second-seeded Canadian Stephanie Green of Vancouver 6-3, 6-4.

In the 18-and-under boys play, second U.S. seed Chuck Brainard of Hamtrack, Mich., edged fifth-seeded Canadian Robin Elliot of Vancouver 6-2, 6-4 in their fifth-round match.

Elliot gave the Michigan boy a run for his money in the second set when he pulled even in games 4-4. However, the American settled down in the last two games and Elliot hit many returns into the net.

Top-seeded Canadian Barry Shakespeare of Halifax advanced to the quarter-finals of the boys 18 by beating Chris Burr of London, Ont., 6-3, 6-1.

Joining Shakespeare were Vic Rollins of Vancouver who squeaked by Dave Brown of Toronto 1-6, 6-4, 6-0, and Pierre LaMarche of Montreal, who beat Roger Skillings of Victoria 6-3, 6-4.

As doubles play started, Vancouverites Susan Eager and Janice Tindle defeated Addy Ryngach of Portage la Prairie, Man., and Linda Campbell of Winnipeg 6-3, 6-1.

A GENERAL MOTORS VALUE

Pontiac Parisienne Custom Sport Convertible

Been waiting for the right moment to buy your new Pontiac?

This is it.

Perhaps your Pontiac is a convertible. Or a sport coupe. A four-door sedan, maybe. Or a station wagon. But whichever model you choose, be assured that it's all Pontiac. With all Pontiac's desirability, quality and value. And it has never been easier to buy that new Pontiac than it is right now. Reason? For one thing, the 1965 Pontiac is Canada's Success Car. And where you find volume sales, you know you'll also find the best deals. It's as simple as that. And there's one more thing in your favour. Because of unusually high used car sales, your Pontiac dealer needs all the good, clean late-models he can get. That means that your present car just has to be worth more when you trade on a Pontiac. And when you consider Pontiac's modest price . . . well, the picture gets even brighter. So if you've been waiting for the right time to buy that new Pontiac, wait no longer. The magic moment is here.

Pontiac
The new look of Success

See your local Pontiac dealer.

P-1565B

Authorized Pontiac Dealer in Nelson:

BEACON MOTORS LTD. 701 BAKER STREET PHONE 352-6641

L'IL ABNER

DONALD DUCK

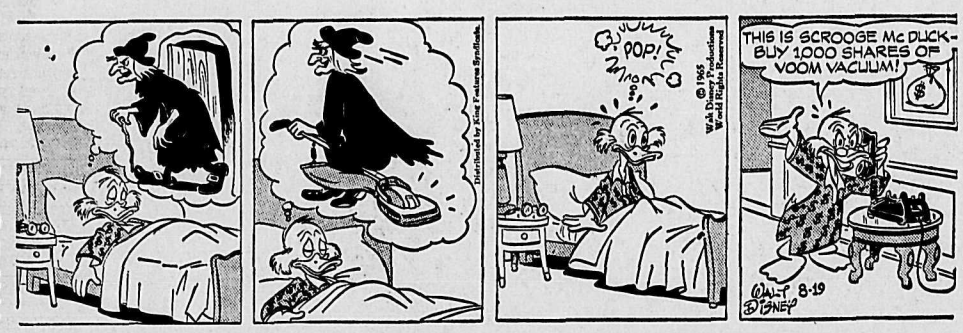

B. BRADFORD

ARCHIE

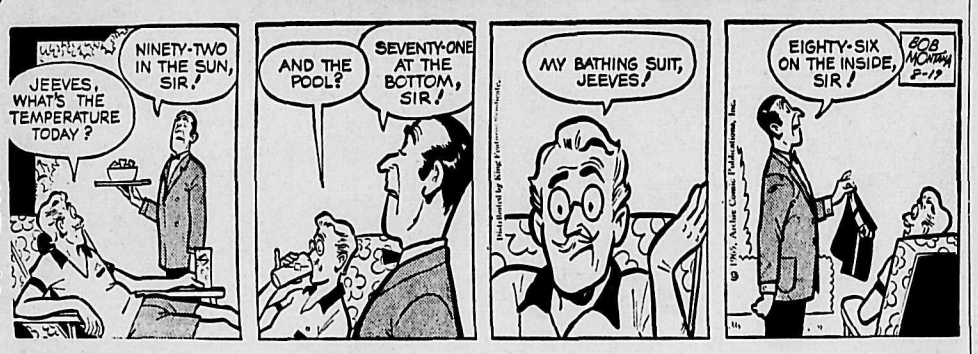

JULIET JONES

BLONDIE

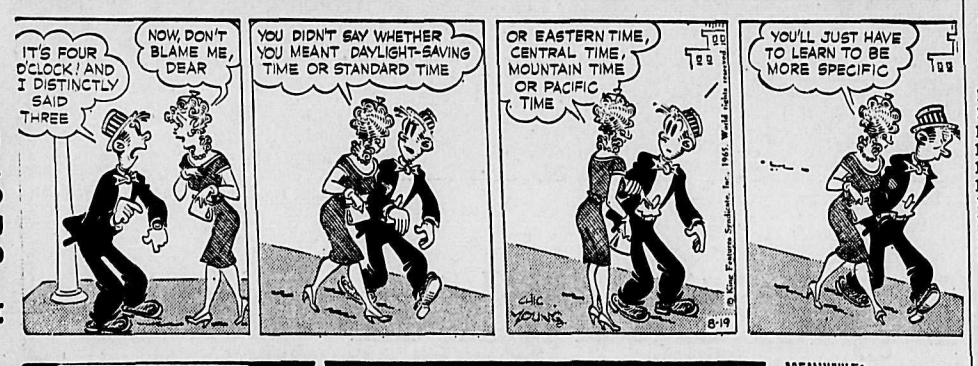

BUZ SAWYER

B. BAILEY

JIGGS

Odd Gas Export License May Be Revised by Board

By WILLIAM NEVILLE

OTTAWA (CP)—The National Energy Board has made a unique licence arrangement with a major Canadian natural gas pipeline company.

The board openly violated one of its cardinal rules Friday to give Trans-Canada Pipe Lines Ltd. a licence to export 186,000,000 cubic feet of gas daily to the United States over a 24-year period beginning Nov. 1.

By December, however, it will enforce the rule and may alter sharply the terms of Trans-Canada's licence.

The unprecedented situation arose from the fact that Trans-Canada, in seeking board approval for the exports, admitted it lacked a firm market for the requested volumes.

Evidence of such firm markets previously has been necessary in seeking an export licence from the board.

In this case however, Trans-Canada had an agreement with Midwestern Transmission Co., a major distributor in the U.S. midwest, containing a Midwestern option to buy up to 204,000,000 cubic feet a day of Canadian gas.

DATES TO 1955

The agreement, signed in 1955 before both Trans-Canada and Midwestern were actually in operation, contained a further clause specifying that, to take advantage of the option, the Canadian company had to be in a position to make Midwestern a firm offer.

This required prior approval from the energy board, the federal regulatory agency for the petroleum industry.

Trans-Canada thus found itself in the position of requiring one condition to satisfy Midwestern and precisely the opposite one to meet the board's normal conditions for granting a licence.

The board responded to the situation by breaking its own rule—on a temporary basis.

In its report issued Friday, the board agreed to the company's request for a licence covering 186,000,000 cubic feet a day.

But the board tied the licence directly to sales to Midwestern and gave Trans - Canada 110 days to settle its business with the U.S. distributor and report back.

SEEK CABINET APROVAL

Then, in the words of the report, "the board will seek approval (from the federal cabinet) to amend the licence so as to reflect in the conditions the amounts of gas which Midwestern has agreed to take."

Whether Trans - Canada can sell 186,000,000 cubic feet a day is unclear at this stage. Industry sources said Midwestern so far has made a firm commitment for only 25,000,000 cubic feet, with an indicated requirement of another 25,000,000.

There have been reports, however, that Midwestern may contract to take all 186,000,000 cubic feet as part of a package arrangement for a 1,000 - mile, $200,000,000 Trans - Canada-owned pipeline from Emerson, Man., through the United States to Sarnia, Ont.

The board, in agreeing to the makeshift arrangement with Trans-Canada, stressed in its report that it does not regard this decision as a precedent for possible speculative export applications.

"The board desires to make it clear," said the report, "that it is not its policy to entertain applications for 'hunting license' export authorization under which a firm purchase agreement and a demonstrable market may—or may not—follow the issuance of a license."

ON THE AIR

CKLN PROGRAMS — **1390 ON THE DIAL**

PACIFIC DAYLIGHT TIME

THURSDAY, AUGUST 19, 1965

5:59—Sign On
6:00—News and Reports
6:10—The Morning Show
6:40—Farm Fare
6:45—Chapel in the Sky
7:00—News
7:05—Wake Up Time
7:25—Sports News
7:30—News
7:35—Wake-Up Time
8:00—News
8:10—Sports News
8:15—Wake-Up Time Continues
8:30—Preview Commentary
8:35—Opening Markets
8:40—Wake-Up Time
9:00—News
9:10—Road and Weather Report
9:15—The Archers
9:30—Royalite Windfall
9:59—Time Signal
10:00—News
10:05—Noon Markets
10:15—To Market With Music
10:45—Music Fill
11:00—News
11:05—Book Mark
11:08—Morning Melodies
11:45—Two for a Quarter
12:00—Boy Meets Girl
12:15—Sports News
12:31—B.C. Farm Broadcast
12:54—News
1:00—Sing Along
1:15—Alex Read Show
1:45—Sacred Heart Program
2:00—Holiday Time
2:30—News
2:33—Side by Side
3:30—Tempo
4:00—News
4:03—Canadian Roundup
4:10—Tempo, Part II
5:00—Rolling Home Show
5:05—News
5:10—Sports News
5:15—Rolling Home Show
5:35—Closing Markets
5:40—Today's Editorial
5:45—Business Barometer
5:50—Sports Desk
6:00—Strikes and Spares
6:05—CKLN National News
6:15—Countrytime
7:00—News (and) on Parliament Hill
7:20—Speaking Personally
7:30—The Bible Speaks To You
7:45—Music Fill
8:00—Assignment
8:30—Reserved For Music
9:00—The Fourth Estate
9:30—CBC Pops Concert
10:00—News
10:15—Chapel in the Sky
10:30—Thursday Night Show
11:00—News
11:03—Thursday Night Show
12:00—News
12:03—Sign Off

CBC PROGRAMS

FRIDAY, AUGUST 20, 1965

6:00—News
6:05—The Morning Program
8:00—News
8:10—Sports Report
8:35—Max Ferguson Show
9:00—News and Report
9:10—Interlude
9:15—The Archers
9:30—Pacific Express
9:59—Time Signal
10:00—Morning Visit
10:10—For Consumers
10:15—Land of Smiles
10:45—Off the Record
11:45—Two for a Quarter
12:00—Boy Meets Girl
12:15—News
12:25—Spotlight on Sports
12:30—B.C. Farm Broadcast
12:55—Five To One
1:00—Talk
1:15—Maurice Pearson
1:45—Programme Resume
2:00—News
2:33—Side by Side
3:30—Tempo
4:00—News
4:03—Canadian Roundup
4:10—Tempo
5:00—Jazz 'n' Things
5:30—News
5:40—Today's Editorial
5:45—Business Barometer
5:50—Bill Good Evening Sports
6:00—Tempo
6:30—An Evening Concert
7:00—News and Reports
7:20—Speaking Personally
7:30—Business and Labor Review
7:45—Music Program
8:00—Assignment
8:30—Radio International
10:00—News
10:15—The Indian as an Artist
10:30—Summer Stage
11:30—Dixieland Downbeat
12:00—News
12:03—Land and Marine Weather
12:05—After Hours
1:00—News
1:03—Music to 6 a.m.

TELEVISION FOR TODAY

PACIFIC DAYLIGHT TIME

KREM-TV — Channel 2

6:30—Yogi Bear
7:00—Dobie Gillis
7:30—Jonny Quest* (C)
8:00—Donna Reed Show*
8:30—Outdoor Sportsman
9:00—Bewitched*
9:30—Peyton Place*
10:00—Jimmy Dean*
11:00—Nightbeat
11:30—"5000 Fingers of Dr. T"

KXLY-TV — Channel 4

7:00—Bat Masterson
7:30—The Munsters (L)
8:00—Perry Mason (L)
9:00—Password (L)
9:30—The Celebrity Game (L)
10:00—The Defenders (L)
11:00—11 o'Clock News
11:30—Big Four Movie

KHQ-TV — Channel 6

7:00—Thursday Night at the Movies: "Let's Face It"
8:30—Dr. Kildare*
9:30—Hazel* (C)
10:00—Suspense Theatre* (C)
11:00—News and Weather
11:30—Tonight With Carson* (C)

CBC-TV — Nelson, Channel 9; Trail, Channel 11

6:30 a.m.—Gemini V Space Launch
4:00—Vacation Time
5:00—Mr. Piper
5:30—Twenty/Twenty
6:00—Feature Film: "The Magic Weaver"
7:30—Candid Camera
8:00—Gomer Pyle, USMC
8:30—Portrait
9:00—The Defenders
10:00—The Rogues
11:00—News
11:14—Viewpoint

CJLH-TV — Channel 7, Lethbridge
MOUNTAIN STANDARD TIME

THURSDAY

12:30—Test Pattern
1:00—Bewitched
1:30—Luncheon Date
2:30—Summertime: "It Shouldn't Happen to a Dog"
4:00—Vacation Time
4:30—Sunshine Semester
5:00—Kids' Bids
5:30—Go To Greece
6:00—Dateline: Sports, Weather, News
6:25—Speedway 7
6:30—Carousel: The Bear
8:00—The Great War
8:30—The Fugitive
9:30—Telescope
10:00—Espionage
11:00—CBC News
11:15—Night Final
11:20—Starlight Theatre: "Queen Bee"

(Programs subject to change by stations without notice.)

4 STABBED TO DEATH—Albert Erickson, 35, Leicester, Mass., is in Bridgewater State Hospital for 35 days of observation after pleading not guilty in the fatal stabbing of his wife, her two children by a former husband, and his former wife.

Insurance Companies Hard on Riot Claims

By RICHARD GRAVES

NEW YORK (AP)—A number of major United States property insurers Monday ruled out insurrection as a reason for nonpayment of damage claims arising from the Los Angeles riots.

Although most property insurance policies provide financial protection against riot, virtually all stipulate that damages resulting from war or insurrection are not covered.

Several California officials, including Governor Edmund G. Brown, have referred to the riot as insurrection.

But a number of insurers—including at least two giant firms — said they will settle property damage claims on an individual-case basis.

Others said they want more information from the ruined Watts district of Los Angeles before setting a claims policy.

AGREE WITH ATTORNEY

Spokesmen for a number of insurance firms said they agreed with a statement by Roger Arnebergh, Los Angeles city attorney, that the courts would not consider the riots armed insurrection.

American dictionaries generally define insurrection as an organized rebellion or revolt against government. The insurance information institute, a spokesman for the industry, said there is no common definition for the word used by the industry.

In the less destructive riots of the summer of 1964 in Rochester, Harlem and Brooklyn, N.Y., insurance companies did not invoke the insurrection clause.

Most insurance policies provide financial protection against riot damages through an extended coverage endorsement to a standard fire policy. A spokesman for the Insurance Information Institute said it is a rare businessman or home owner who fails to have the extended coverage protection.

Two of the largest U.S. insurers, the Travelers Insurance Companies and Aetna Life and Casualty Co., said they will settle claims without regard to the insurrection clause in their policies.

The Hartford Insurance information office, representing most Connecticut insurance companies, said payment of claims would be determined on interpretations by company officials, not by California authorities.

However, almost all states, including California, regulate their insurance companies. Companies invoking the insurrection clause to refuse payment of claims would face potential political problems, if other companies paid claims.

BOOST MINIMUM WAGE

WASHINGTON (AP)—A 50-cent increase in the present $1.25 minimum wage and extension of the wage law to 7,200,000 more workers was approved Wednesday by the House of Representatives education and labor committee on a voice vote. Chairman Adam Clayton Powell (Dem. N.Y.) predicted the bill would pass both the House and Senate before Congress adjourns.

DAILY CROSSWORD

ACROSS
1. Jumps
6. Chirps
11. Bar of silver
12. Inactive
13. Stringed instrument
14. Volcano: Martinique Island
15. Decorative border trimming
17. Cerium: sym.
18. Measuring instrument
22. Skill
25. Entitled
26. Tiny
27. Strange
28. Sign of zodiac
30. "City of Victory"
32. Fuss
33. Inn
36. Gold symbol
37. Son of Jupiter
41. Trolleys
45. Sky blue
46. Hinder
47. Code name
48. Less presentable
49. Soft drinks

DOWN
1. Reside
2. City: Okla.
3. Eager
4. Infantile paralysis
5. Booth
6. Apple seed
7. Compass point
8. Lamprey
9. Went before
10. Guide
16. Canalboat
19. Insane
20. Type measure
21. Tissue
22. Word of disgust
23. Resort
24. Parties
27. Metallic rock
29. Hawaiian bird
31. Pronoun
33. Detests
34. Quantities of paper
35. River: Miss.
38. Coagulated milk
39. Bear constellation
40. Observe
42. Luzon native
43. Mother
44. Secret agent

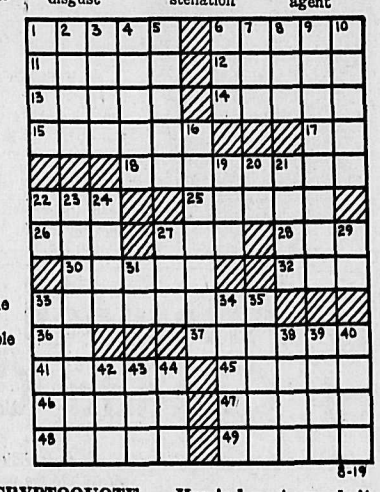

Yesterday's Answer

GALAS SHARE
ABIDE HOSEA
TENOR EXIST
STARVE NOA
NINES LB
ACE EASEFUL
CARAT STATE
TRESTLE RES
IN PEENS
VIS ATABAL
AVERT TRATE
TABOO ANITA
ELAND LATAH

DAILY CRYPTOQUOTE — Here's how to work it:

A X Y D L B A A X R
is L O N G F E L L O W

One letter simply stands for another. In this sample A is used for the three L's, X for the two O's, etc. Single letters, apostrophes, the length and formation of the words are all hints. Each day the code letters are different.

A Cryptogram Quotation

XFDO JTIIG ZY HIZYY, 'RZY ZKOTNBOED RT HD TRFDNXZYD.—DRFDI XBRRY QWQJTNP

Yesterday's Cryptoquote: NO ONE CAN FEEL AS HELPLESS AS THE OWNER OF A SICK GOLDFISH.—HUBBARD

(© 1965, King Features Syndicate, Inc.)

Dress Up With Marion Martin

IN DEMAND

New! No ordinary doll clothes are these — they're glamorous, high-fashion patterns just for the teen-age model who's the princess of the doll world. Use scraps.

Printed Pattern 9475: Ten-item wardrobe for 11½-inch teen-age fashion model doll.

FIFTY CENTS (50c) in coins (no stamps, please) for this pattern. Print plainly **SIZE, NAME, ADDRESS** and **STYLE NUMBER.**

Send order to MARIAN MARTIN, care of N.D.N. Pattern Dept., 60 Front Street West, Toronto, Ontario.

DISCOVER THE SECRETS of a well-dressed woman! Discover 350 flattering, new design ideas in our new Fall-Winter Pattern Catalog. All sizes! Coupon for free pattern in Catalog. Send 50c.

Needlecraft by Laura Wheeler

QUICK-SEW TRIO

Shower a bride, ring up dollars at a bazaar with party aprons everyone wants.

No-cost hits! Use gay remnants — trim quick-sew aprons with applique, rick-rack, bows. Pattern 521: printed pattern for 3 aprons.

THIRTY-FIVE CENTS in coins (no stamps, please) for each pattern to Laura Wheeler, care of N.D.N. Needlecraft Dept., 60 Front Street West, Toronto, Ontario.

Needlecraft Spectacular—over 200 designs, 3 free patterns in new 1966 Needlecraft Catalog. Knit, crochet shifts, shells, jackets, hats! Plus toys, embroidery, quilts, more! Send 25c.

"Decorate with Needlecraft" fabulous book, 25 patterns for decorator accessories shown in 5 idea-filled rooms. 60c.

Send for superb Quilt Book — 16 complete patterns. 60c.

WANT ADS

TO BUY · TO SELL · TO RENT · TO HIRE · HELP WANTED · LOST & FOUND

Phone 352-3552

BIRTHS

ZEIBIN — To Mr. and Mrs. Max Zeibin, Lardeau, at Kootenay Lake General Hospital, Aug. 18, a son.

HELP WANTED—MALE

HELP WANTED BY F. H. Doyle Painting and Decorating. Require two experienced painters. Phone 352-7311. —192-197

HELP WANTED

WANTED — LICENCED HAIRdresser for new shop in Cranbrook. Opening in Sept. Phone Mrs. Sober, 426-4411 or 426-5189 or write Box 2258, Cranbrook. —193-204

MESSENGER BOY OR GIRL with bicycle. 40-hr. week. Required Sept. 7. Apply CP Telegraphs, 460 Baker Street. —193-198

HELP WANTED FEMALE

LADIES WITH 2 OR 3 HRS A day spare time. You can turn this time into cash for those many extras that you want and cannot afford. Pleasant work calling on customers in established localities with good remuneration. Car needed for appointment. Write Box 152, Nelson News, stating time and days available for interview. —191-196

RELIABLE BABY SITTER FOR 1 child. Phone 352-2875 after 6. —193-195

EXPERIENCED WAITRESS wanted. Apply Pierre's Cafe, Phone 352-6414. —192-197

SITUATIONS WANTED

SHARPEN MOWERS, SAWS, clippers; pickup. Ph. 352-7006. —181-206

PROPERTY WANTED

LISTINGS WANTED. BUILDing lots, farm land, city and country residential. Commercial property, timber lands Call or write Wm. Kalyniuk Agencies, Nelson Ph. 352-2425 —231-tfn

LOST AND FOUND

LOST — LADIES' GOLD BULOva watch at Kokanee Park's Beach. Reward. Ph. 352-6700. —194-195

MACHINERY

IT'S HERE
The Lightest
Chain Saw
Ever Built
ONLY 12 LBS.

2 lbs. lighter and $15.00 less than any competitive saw in its class —
PLUS MORE POWER
SEE — TRY — BUY
Models 110 and 210
McCulloch
MAC'S WELDING & EQUIPMENT CO.
514 Railway St. Ph. 352-5301
—188-tfn

1961 MODEL 25 NORTHWEST backhoe wide-track Cat; diesel power; $15,000. 1958 Trojan payloader, 16.00 x 24 rubber, Hercules gas power, 2-yard bucket and forks, $6000. 1 yard American heelboom on wide-track Cat, diesel power, $7500. All units working order. C. J. Rollheiser, Box 146, Cranbrook. Write or Phone 426-3352. —193-195

WELDING SUPPLIES
Your local source for all Welding Gases, Equipment, Rods, Electrodes, Accessories.
Stevenson Machinery Ltd.
Phone 352-3561
—194-194

VALLEY AUTOMOTIVE LTD Massey-Ferguson, New Holland New and Used Farm Equipment. Parts, Sales and Service. Phone 356-2254, Creston, B.C. —110-tfn

WANTED TO RENT

FAMILY MAN PERMANENtly employed urgently desires three bedroom home, natural gas preferred; basement if possible. Highest references supplied. Please Ph. 352-7158 anytime. —191-196

UNFURN. 2 OR 3 B.R. HOME. Will pay 6 months rent in advance. Reply to Box 153, Nelson Daily News. —193-198

PERSONAL

RESPECTABLE MIDDLE-AGE gentleman with means would like correspondence with tall, blue-eyed, blonde lady, mothery type, 35 to 50 years of age, interested in home life. Object matrimony. Reply to P.O. Box 503, Cranbrook, B.C. —193-198

PUBLIC NOTICES

APPLICATION FOR A WATER LICENCE
Water Act (Section 8)

I, Mary Konkin, of Thrums, B.C., hereby apply to the Comptroller of Water Rights for a licence to divert and use water out of Tarrys Creek which flows southeasterly and discharges into Kootenay River and give notice of my application to all persons affected.

The point of diversion will be located at same as present.

The quantity of water to be diverted is 1000 gallons per day.

The purpose for which the water will be used is domestic.

The land or mine on which the water will be used is Lot 5 of Lot 1239, Koot. Dist. Plan 1676.

A copy of this application was posted on the 14th July, 1965, at the proposed point of diversion and on the land or mine where the water is to be used and two copies were filed in the office of the Water Recorder at Nelson, B.C.

Objections to this application may be filed with the said Water Recorder or with the Comptroller of Water Rights, Parliament Buildings, Victoria, B.C., within thirty days of the first date of publication of the application.

Mary Konkin,
Applicant.

First Date of Publication,
August 19, 1965.
—194-h

Stipulated sum contract proposals are invited by the undersigned for construction of an addition to the Nakusp Elementary School. The addition consists of two classrooms, washrooms and staff room.

Tenders will be received until 5 p.m., Sept. 9th, 1965, at the School Board Office, Box 340, Nakusp, B.C.

Forms of tender, instructions to bidders, plans and specifications may be inspected at the Government Plan Viewing room, 207 West Hastings Street, Vancouver, B.C., or may be obtained from the School Board Office upon receipt of a refundable deposit of $25.00.

A bid bond in the amount of $4,650.00 shall accompany each tender.

The successful contractor will be required to post a performance bond and a labor and material payment bond for 50% of the contract price.

The Board reserves the right to reject any or all bids, and the lowest bid will not necessarily be accepted.

Envelope to be marked "Tender".

Board of School Trustees,
School District No. 10
(Arrow Lakes),
Box 340,
Nakusp, B.C.
—194-198

TENDERS

Sealed tenders for an Addition to Blueberry Elementary School, Blueberry, B.C., will be received at the office of the Secretary-Treasurer, School District No. 9 —Castlegar, B.C., until 4:00 p.m. P.S.D.T., Friday, September 3, 1965.

Tender opening will be held at 7:30 p.m. that same day at the School Board Offices.

The project consists of the addition of one classroom and administration area.

Plans, specifications, and forms of tender will be available to general contractors after Thursday, August 19, 1965, at the office of the Architects, FAIRBANK, SAWYER & ASSOCIATE, ARCHITECTS, 415 Kootenay Street, Nelson, B.C., on deposit of a certified cheque in the amount of $25.00.

Examination sets will be available for sub traders and suppliers at the Architects' Nelson office, the Castlegar School Board Offices and selected Building Exchanges.

All tenders must be accompanied by a Bid Bond or certified cheque in the amount of $19,000.00.

The lowest or any tender will not necessarily be accepted.

FAIRBANK, SAWYER & ASSOCIATE, ARCHITECTS.
—194-h

PUBLIC NOTICES
Continued

LAND ACT

NOTICE OF INTENTION TO APPLY TO PURCHASE LAND

In Land Recording District of Kaslo-Slocan, situate adjoining the northerly boundary of District Lot 185 Kootenay District.

TAKE NOTICE that West Kootenay Power and Light Company, Limited, of Trail, B.C., occupation generator and distributor of electrical energy, intends to apply for permission to purchase the following described lands:

Commencing at a post planted at the northeast corner of Lot 185, Kootenay District, thence west 30 chains; thence north 20 chains; thence east 30 chains to Kootenay Lake; thence southerly following the high water mark of Kootenay Lake to point of commencement, and containing 60 acres, more or less.

The purpose for which the land is required is sub-station site.

West Kootenay Power and Light Company, Limited,
R. P. Brown, B.C.L.S., Agent.
Dated August 11th, 1965.
—188-h

TRAILERS MOBILE HOMES

SAFEWAY

CANADA'S BEST VALUE
CRANBROOK TRAILERS LTD.
Next to the Twin Rivers Motel
CASTLEGAR
Phone 365-5047 — Box 1458
—184-tfn

HOT NEWS ! !

We are selling a 12 x 55 GENERAL — featuring the International Gun Furnace for only
$8578.00
at CRANBROOK TRAILERS LTD.
Castlegar B.C.

DON'T DELAY
See Walt Hill or Dennis Starner
TODAY
—184-tfn

WANTED, FOR CASH — FACtory-built, 2-wheel house trailer up to 10 ft. Advise full particulars. Write Box 155, Nelson Daily News. —194-196

2-B.R. HOUSE TRAILER IN Robson on fully serviced lot. Will sell together or separately. Phone 365-8392. —185-196

26-FT. HOUSE TRAILER FOR sale. Good condition. $1500 cash. Phone 227-9260. —194-199

NEARLY NEW—14 FT. TEEPee trailer. Many extras. — Phone 352-5915. —192-197

WANTED MISCELLANEOUS

IF THE PAYMENTS ON THE house you sold do not come in fast enough to meet your needs, we could buy the balance of the contract from you. Please give details. Post Office Box 374, Trail, B.C. —171-tfn

SPOT CASH FOR USED FURNIture, antiques, coins, old gold, guns and jewels Home Furniture Exchange Ph. 352-6531 413 Hall St., Nelson, B.C. —98-tf

OLD OR MODERN WINCHESter rifles, also pistols, for cash or trade. Norm's Sport Shop, 300 Baker Street. —188-tfn

USED OIL HEATER AND drum. Phone 229-4936 or write Box 28, Procter. —194-196

BUSINESS OPPORTUNITIES

SERVICE STATION AND GENeral Store with good home in Slocan Valley What offers? Ph. 226-7221. —162-tfn

FOR SALE MISCELLANEOUS

Columbia Trading Co.
PLYWOOD SPECIALS
Standard Fir Sheathing, 48" x 96" Panels: 3/16", ea. $3.00; ⅜", ea. $3.29; ½", ea. $5.05; ⅝", ea. $6.50; ¾", ea. $7.42.
Sanded Fir Ply Factory Grade: ¼", ea. $3.89; ½", ea. $6.56.
COLUMBIA TRADING CO.
901 Front Street
Nelson
—194-196

GLAZED STONEWARE CROCKS
For Pickling, etc. Best prices in town in 1 gal. to 5 gal. sizes with or without lids.
NELSON FARMERS' SUPPLY
524 Railway St. Ph. 352-5375
—194-194

Death to Slugs, Earwigs, Cutworms, Lawn Moths.
Get It at
ELLISON'S
523 Front St.
—194-h

2 CB TRANSCEIVERS (27 MC. GRS) for 110 V.A.C. — 12 V. battery. Surplus electronic and amateur radio equipment. Portable stereo record player. G. Craft, South Slocan, Phone 359-7571. —194-199

1 UTILITY TRAILER; 4' x 6' box, licenced; new rubber. — 1964 Mac 15, 4½ h.p. power saw, as new. Older model fridge, good cond.; 1956 Ford Fairlane windshield. Phone 357-9752, Ymir. —193-195

McCLARY FURNACE WITH Fairbanks - Morse stoker. In perfect cond.; Beatty washing machine, $15. Apply 511 Victoria St. or phone 352-6573. —196-tfn

CANNING TOMATOES FOR sale—$1.50 per apple box picked, or pick your own for $1.00. Call at A. Pallay's, Rd. No. 13, 9 miles north of Osoyoos. —190-195

FOR THE BEST IN USED automatic washers, dryers, refrigerators, television, etc. contact Nelson Electric Co. Ltd., 574 Baker St., Nelson, B.C. —27-tfn

SIDES OF GRAIN-FED BEEF, 49c, cut and wrapped; Sides of pork, 35c; sides of pork, cut and wrapped, 39c. Newdan Farm, Creston. Phone 356-9901 or 356-9769. —171-tfn

FOR SALE—VENDING MACHine franchise for West Kootenay. For particulars, apply P.O. Box 1180, Castlegar, B.C. —194-196

PLASTIC PIPE — LOWEST Prices. Mac's Welding and Equipment Co. Ltd., 514 Railway Street, Nelson, B.C. —149-tfn

PIANO — APARTMENT - SIZE Sherlock Manning. Full keyboard. Ph. 352-3666 evenings. —194-196

USED WASHING MACHINE — Good condition. J. E. Bedford, R.R. No. 1. Phone 352-2350. —193-195

CAMPER TO FIT ANY TRUCK. Gas stove, sink, cupboards etc. Sleeps 6. As new. Ph. 352-7774. —163-tfn

USED OIL STOVE, HOT WAter tank. Complete. Phone 352-3003. —192-197

BLACKBERRIES. PICK YOUR own. 15c lb. Fred Fransen, Sunshine Bay. —192-194

CHESTERFIELD AND CHAIR. Spring and mattress. Ph. 352-6269. —191-196

USED GYPROC, INSUL., FIR flooring, doors, aluminum roofing. Phone 352-7774. —190-tfn

USED ELECTRIC MOTORS UP to 150 h.p. Coleman Electric, Phone 352-3175. —179-tfn

OIL HEATER WITH BLOWER. Medium size. Phone 352-6893. —193-194

6-MONTH-OLD HEIFER; SAWdust burning range. Phone 226-7486, Vallican. —193-195

AUTOMOTIVE, BICYCLES MOTORCYCLES

MUST
Dispose of 6 Cars
This Week
'58 Meteor, auto., radio.
'57 Ford Standard.
'56 Meteor Standard.
'55 Chev. 2-door, radio.
'53 Buick, 2-door H.T.
'53 Cadillac 2-door H.T.
All cars can be bought with No Down Payment WAC
BERT'S BETTER CAR SALES
Business: Ph. 352-6111
Residence: Ph. 352-3639
JUST A NICE PLACE TO DEAL
—193-195

DUCATI; YAMAHA. LARGEST motorcycle selection in the interior; used 1961 H-D Sportster; 1954 H-D 74; 1964 55 cc. Honda; 1965 125 cc. Honda; 1957 Norton 650 cc.; 1964 Triumph 650 cc.; 1959 Triumph 650 cc. Specials this week. — Motorcycle Centre, 902 Front St., Nelson. Phone 352-2454. —192-197

COTTONWOOD WRECKage wrecking '56 Austin, '53 Stude., '56 Merc., '60 I.H. 4x4 Carry-All, '56 Ford, '55 Chev., '58 Pontiac Laurentian. Good motors, A50, '55 and '56 Chev. motors, '54 Zephys, Ford 272, V8. Phone 352-5815, Box 382, 24 Ymir Rd. —100-tfn

DON'T DESPAIR — WITH REpairs. Replace your car engine with an Allstate rebuilt engine 4000-mile guarantee. As low as $10 per month. 1946-52 rebuilt engines to fit Chevrolet, only $195 and your old block. Call Simpsons-Sears. Phone 352-5531 — Nelson. —119-tfn

1964 FARGO WALK-IN UTILITY van. 14,000 miles. Like new. Ideal for deliveries, variety of commercial uses, or can convert to camper. Nelson Daily News. —70-tfn

TRUCK FOR SALE—1957 CHEV ¾-ton. 4-speed. 5000 miles on rebuilt engine. Good rubber. Needs paint. $600. Can be seen at Crossroads Service in Castlegar. —194-196

WRECKING '59-'61 V.W.; '58 Ford V8 std., 2-dr.; '57 Pont., H.T.; '55 Ply.; '55 Ford. Many older Chevs, Fords, etc. Parts reas. Good '52 6-cyl. Stude. motor. Phone 352-2042.—164-tfn

MOTORCYCLE — '65 'MONZA' Ducati, 2 mos. old, 3500 mi. with warranty. $575. Ph. 227-9209 or see Allan Green at Crawford Bay. —194-196

WANTED — ½-TON PICKUP, 1960 or newer. Write Slocan Valley Co-Op, Slocan Park, B.C., stating mileage, condition, etc. —192-197

'61 GMC TANDEM, 12 YD. dump. Can be financed. Ph. 359-7289 after 6. S. Slocan. —182-h

1956 RAMBLER STATION WAgon. Good mechanical condition. Excellent body. $650. — Phone 352-5033 days. —192-197

'51 CHRYSLER. GOOD SHAPE. Phone 352-7390, ask for Frank. —194-196

'63 RENAULT GORDINI. LOW mileage. First offer over $1000. Phone 352-5707. —190-195

1960 RAMBLER IN VERY good shape. Phone 352-3058. —192-197

'56 CADILLAC H.T. GOOD CONdition. Phone 352-5915.—189-194

1958 METEOR; BRAND NEW motor. Phone 352-2557.—190-201

RENTALS

3-BEDROOM, NON-BASEMENT modern home, 724 McHardy Street, Rosemont. Automatic gas heat, wired for electric range. Open from 3 to 5 p.m. August 18th, 19th and 20th. For information, telephone 352-2211 Local 229. Days only. —193-195

TRAILER SPACE AT THE new Shore-Acres Trailer Court —jnct. Kootenay and Slocan Rivers on Hwy. 3A. Private beach, swimming, fishing. — Reasonable rates. Ph. 359-7562. —183-208

2-ROOM SUITE, COMPLETELY furnished. For a single lady. Occupancy Sept. 1st. Phone 352-5712 days; 352-3439 eves. —192-194

RENTALS

SELF - CONTAINED SUITE — Immediate occupancy. $45 per mon. Ph. 352-3331 after 5:30. —193-198

FULLY MODERN 2-B.R. FURN. apt. Available Sept. 8th. Phone 352-6432 before 5:30 p.m. —194-tfn

AIR CONDITIONED HSKP. rooms and suites. Dishes, linen supplied; parking. 171 Baker Street. —188-tfn

3 ROOM APT., FURN., PRIvate bath. Phone 352-2015. —191-tfn

GARAGE, UPHILL. — PHONE 352-5494 after 2:30 p.m. —194-196

HALDANE APTS — NO PETS or children. Ph. 352-6721 —137-tfn

LARGE 2-B.R. HOUSE AT BALfour. $55 per mo. Ph. 352-2371. —193-198

LAKE COTTAGE, OPPOSITE Nelson. Phone 352-2831 days or 352-7354 evenings. —193-tfn

HOUSE FOR RENT — APPLY Bennie's Grocery. —190-195

LIVESTOCK, POULTRY AND FARM SUPPLIES

REGISTERED HEREFORD bull for sale; 4 years old on May 28. Also two cows and two this year's calves. Mike A. Rebalkin, Appledale, B.C. —193-198

FOR ARTIFICIAL BREEDING dairy and beef cattle, phone 352-6874, Nelson and District A. I. Centre, 709 Third St., Nelson. J. De Jong, Technician. No service, Aug. 19 to 30. —tfn

TWO WELL-BROKE SADDLE mares, one with colt; reasonable. Ph. 365-5907 after 4 p.m. or write P.O. Box 136, Kinnaird. —194-194

MILKING COW AND CALF, yearling. Phone 367-9246, Fruitvale; 357-9678, Salmo.—194-199

LAYING HENS, $1.50. PULlets, $2.35. Ph. 352-3808. —188-tfn

PETS, CANARIES, BEES

GERMAN SHORT HAIR POINTers. Good hunters. Ph. 368-9979 or write C. Picone, 1488-2nd Avenue, Trail. —143-tfn

PROPERTY, HOUSES, FARMS, ETC. FOR SALE

CHOICE OF COMMERCIAL land available in city of Nelson. Corner lots, 150' x 120'. Trackage and main highway, 8 lots; corner and main highway, 12 lots. Contact Wm. Kalyniuk Agencies, Ph. 352-2425. —181-tfn

NOW T. D. ROSLING & SON Ltd., are specializing in Real Estate. We offer a specialized service to customers, 3 salesmen to serve you, whether you wish to buy, sell, trade or build a new dwelling. Also appraisals and Mortgages. —189-194

3-B.R. HOUSE ON ½ ACRE. D. garage, swimming pool, fruit trees; park-style. Just outside city. Bus nearby. F.P. $13,000; $4000 down. Easy terms. 10 Ymir Road, Nelson. —177-202

FOR SALE —LOT NO. 14434, Nelson - Slocan District. Offers to Mrs. Winifred Scoular, 3616 Kenyon Avenue, Baltimore, M.D. 21213. —181-195

ON LAKESHORE, 3 MI. E — Beautifully situated, well-built 7-room home. Many desirable features. Phone 352-3204. —189-tfn

LEVEL LOTS, NORTH SHORE. Scenic; overlooking bridge. G. Sutherland, Phone 352-3919. —186-tfn

LAKESHORE LOTS FOR SALE —Phone Balfour 229-4957. —174-tfn

AN OLDER HOUSE, VIEW LOT 100' x 120'. Phone 352-3346. —184-209

LOST AND FOUND

LOST, IN THE VICINITY OF Hoover and Stanley Streets — Orange male cat, neutered; part Persian. Call Mrs. Scheffer, Notre Dame University, before 5 p.m. Reward.—193-198

LOST — VICINITY CREEK side Motel. Black and white Labrador dog, answers to the name of "Doc". Has tattoo marks under both ears. Ph. 352-6346, Cabin 6. —193-194

LOST — MAN'S GOLD RING with brown stone. Downtown Nelson. Reward. Ph. 352-2141. —193-195

(Classified Ads Get Results)

BOATS AND ENGINES

17' HEWESCRAFT; NEW, COMpletely equipped, $1575. 14' Hewescraft, new top, well, side curtains, $1144. 14' fibreglass Dart Traveller; bunk seats, '64 model, $675. 15' Hewescraft, 1960, 40 h.p. Johnson, electric start, top, $995. 14' Hewescraft, new, work boat, $650. Jorgenson's Marina, North Shore, Nelson. Ph. 352-2125.—194-199

FOR ALL-WEATHER FISHING, 14' cabin runabout, 28 Evinrude electric; excellent shape, fully equipped. Priced to sell. Phone 352-7709 or 352-3577. —192-194

McCULLOCH SCOTT BOATS — Parts — Sales and Service. Mac's Welding and Equipment Co. Ltd., 514 Railway St., Nelson, B.C. —149-tfn

18 FT. CABIN RUNABOUT, 40 h.p. and 3 h.p. motors, brand new, Evinrude, elec. starter. Ph. 352-7123. —178-tfn

ROOM AND BOARD

BEDROOM FOR GENTLEMAN near Legion. $25 a month. — Phone 352-5030 or 352-3644. —194-tfn

BOARD AND ROOM FOR PENsioners. Ladies preferred. Reply Box 154, Nelson News. —193-198

ROOM AND BOARD, FAIRview District. Phone 352-2635. —192-197

ROOM AND BOARD, FAIRview district. Phone 352-7437. —188-tfn

Nelson Daily News

Circulation Dept., Ph. 352-3552
Price per single copy, 10 cents
By carrier per week, 40 cents in advance.
Subscription rates:
By mail in Canada
Outside Nelson

One month	$ 2.00
Three months	5.00
Six months	10.00
One year	18.00

By mail to United Kingdom or the Commonwealth

One month	$ 2.00
Three months	6.00

BUSINESS & PROFESSIONAL DIRECTORY

A handy alphabetical guide to goods and services available in Nelson.

Automobile Dealers

BILLS' MOTOR-IN LTD.
(Studebaker Sales)
213 Baker St. Phone 352-3231
—tfn

PARKVIEW MOTORS LTD.
(Rambler — Volkswagen)
323 Nelson Ave. Phone 352-5355
—tfn

Building Supplies

BEE BUILDING SUPPLY LTD.
Everything in waterproof plywood.
301 Baker St. Phone 352-3135
—tfn

BURNS LUMBER CO. LTD.
602 Baker St. Phone 352-6661
—tfn

COLUMBIA TRADING CO.
901 Front St. Phone 352-5571
Lots of free parking.
—tfn

Cleaning Services

DUTCH CLEANING SERVICE
Chesterfield and rug cleaning.
Free Estimates. Phone 352-7123.
—190-tfn

Contractors

Laszlo Huszak, General Masonry
Stone · Brick · Cement · Stucco
Plastering
1323 Falls St. Phone 352-7692
—239-tfn

ART RAVESTEIN
Renovations, Cement Work and General Carpentry
Phone 352-7433
—tfn

Garages

Upper Fairview Motors Ltd.
Cor. 7th at Davies Ph. 352-2525
Transistorized Ignition
—tfn

Health Foods

HEALTH FOOD CENTRE
Health Thru Nutrition
458 Ward Street
—22-tfn

Monumental Stones

STONE and BRONZE
Private Reception Room
NELSON FLOWERS LTD.
—84-tfn

BRONZE or GRANITE
R. M. Edwards. Ph. 352-3852
—81-tfn

Ornamental Irons

SHAUGHNESSY BROTHERS
Ornamental Irons, Trail, B.C.
Res. Ph. 367-9151
Bus., Ph. 368-9343
For all designs in ornamental iron railings, patio dividers, fences, gates, planters, etc.
—165-190

Photo Copying

POWELL ENGRAVING
460 Ward St. Nelson, B.C.
Phone 352-7521
Contracts - Birth Certificates
Legal Documents
Important Papers
tfn

Printing

NELSON DAILY NEWS
Printers · Lithographers
Color Printing
Phone 352-3552
—111-tfn

Radio and TV Service

Radio · TV · Transistor · Service
COLUMBIA ELECTROCENTRE LTD.
458 Ward St. Phone 352-5581
—218-tfn

VIDEO ELECTRONICS
405 Hall St. — Phone 352-3355
—tfn

Refrigeration

Refrigeration Sales and Service
CARLSON EQUIPMENT
803 Anderson St. Ph 352-5455
—186-tfn

Sporting Goods

Fred Whiteley's Sport Shop
488 Baker St. Phone 352-7741
—tfn

Topsoil

Larry's Topsoil, Sand and Gravel
Ph. 352-2355 Days 352-7576 eves
—tfn

Vacuum Cleaners

ELECTROLUX Sales & Service
711 Innes St. Ph. 352-7341
—77-tfn

FIRST WITH THE NEWS

In The
KOOTENAY AREA

Subscribe to the
Nelson Daily News

By Carrier
40¢ Per Week
Delivered to Your Door.

By Mail
To Your Post Office:

1 Month	$ 2.00
3 Months	5.00
6 Months	10.00
12 Months	18.00

★

Phone 352-3552
Nelson Daily News
CIRCULATION DEPARTMENT

MANN'S PHONE
352-2414
MANN'S ADDRESS
498 Baker St.
MANN'S SERVICE CAN BE USED THROUGH EITHER OF THE ABOVE
or
BY FREE MAIL ORDER SERVICE TO OUT-OF-TOWN CUSTOMERS
MANN DRUGS LTD.

No More Hassle on Unpaid Assessments

UNITED NATIONS (AP)—UN diplomats were elated Tuesday over the new U.S. policy ending the threat of a U.S.-Soviet showdown over unpaid peacekeeping assessments.

The diplomats agreed that the U.S. retreat, announced by Ambassador Arthur J. Goldberg, opens the way for resumption of normal operations of the General Assembly after a year of paralysis.

The American abandonment of the fight to force the Russians to pay up drew approval and condemnation from members of the U.S. Congress. Officials of the Johnson administration anticipated a new campaign for a close look at future requests for U.S. money for the UN.

Reaction from Soviet delegates to the UN was cautious, but chief delegate Platon D. Morozov commented that "unless we are mistaken and deluded" there now is substantial agreement on normalization of the assembly's work.

WANT GUARANTEES

He added, however, that the Soviet Union wanted firm guarantees and not just a statement that the United States had decided not to invoke Article 19 of the UN charter. This article provides that a member country will lose its vote in the assembly if it falls two years behind in paying assessments. *The Soviet Union, France and 11 other countries are in this category because of refusal to pay for peacekeeping operations in The Congo and the Middle East.*

Britain's Lord Caradon said Goldberg had delivered "a remarkable speech." It was the first UN speech of the former supreme court justice since he succeeded the late Adlai E. Stevenson last month as chief U.S. delegate.

....Goldberg said that because of majority opinion in the world organization the United States had abandoned its attempts to enforce the voting penalty in Article 19. He said private polls among diplomats and UN officials had shown that a majority was not prepared to enforce the charter provision.

"We will not seek to frustrate that consensus," he said, "since it is not in the world interest to have the work of the general assembly immobilized in these troubled days.'

Goldberg communicated the decision to the 33-nation committee on peacekeeping operations, which has been trying to find a way out of the deadlock and liquidate a $108,000,000 deficit.

He said the United States still felt the debtor nations were obligated to pay back assessments and that failure of the majority to support penalties and impaired the UN's efficiency.

He also said that the United States reserved the right to refuse to pay assessments if it felt "strong and compelling reasons exist for doing so."

WORLD BRIEFS

HEADS DELEGATION

OTTAWA (CP)—CBC President J. Alphonse Ouimet will lead Canada's delegation to the sixth Commonwealth Broadcasting Conference next month in Nigeria, the CBC announced Wednesday. Other CBC representatives will include E. S. Hallman, vice - president in charge of programming, chief engineer R. D. Cahoon, and W. T. Armstrong, director of overseas and foreign relations.

HEADS EMO

OTTAWA (CP)—E. W. Laver, 46, has been appointed director of planning for the Emergency Measures Organization, it was announced Wednesday. Mr. Laver moves to the new job from his post as chief of the emergency planning division of the public works department.

Sent Confidential Report On Yvon Dupuis - Kierans

ST. JOHNS, Que. (CP)—Revenue Minister Eric Kierans of Quebec testified Monday he forwarded a confidential report on the Yvon Dupuis affair to Guy Favreau despite rumors "the investigation should cease or too much damage will be done.'

Mr. Kierans said he went ahead with an investigation of the Dupuis affair despite what he called evidence of "intervention by backroom men in politics."

Mr. Favreau was then federal justice minister. Mr. Dupuis is a former federal minister without portfolio who faces trial in the fall on influence-peddling charges.

Mr. Kierans was testifying at the preliminary hearing of Roch Deslauriers, 31, a St. Johns, Que., chiropractor, on a charge of fabricating a document.

The charge, and 11 counts of perjury, were laid against Deslauriers following his testimony at the preliminary hearing of Mr. Dupuis, who was committed for trial on charges of accepting $10,000 for his influence in an unsuccessful attempt to get a racetrack for a group including Deslauriers.

QUESTIONS ASKED

Under questioning by Raymond Daoust, private prosecutor in the Deslauriers case, Mr. Kierans testified he sent the report to Mr. Favreau Jan. 30, "mainly and almost entirely on admissions made by Mr. Dupuis" during an interview he had with Mr. Dupuis.

He said the report was not based on a document signed by Raoul Gobeil in which Gobeil said he witnessed $10,000 being given to Mr. Dupuis in 1961. Gobeil, 54, a retired provincial government employee, testified before the hearing last week the statement he made in the document was false.

The document was admitted in evidence last week. The Crown claims it resulted in the dismissal from the federal cabinet of Mr. Dupuis last January.

A number of documents accompanied his report to Mr. Favreau, Mr. Kierans said. Included was one in which Deslauriers had said Gobeil had not witnessed the money transaction.

The revenue minister said he had ordered an investigation into the affair and named his then deputy minister, Louis Cannon, to handle it.

He said Mr. Cannon's report "concurred with my own findings."

REPORT MADE

"He (Mr. Cannon) made a general report which said that $10,000 had been discussed as a possible bribe for members of my department."

Questioned further by Mr. Daoust, Mr. Kierans said he had not personally verified the authenticity of the statement by Gobeil except that he had been told that "Mr. Gobeil is a man of importance and substance in the St. Johns area."

The investigation had begun becuse rumors had been circulating in Quebec involving the racerack affair.

"The rumors did in fact cast some blame on some of my provincial colleagues, some members of my department and also involved my predecessor, the late honorable Paul Earl.

"Before I sent the letter to Mr. Favreau, the rumors also mentioned that some influence-peddler seemed to be at work in my department.

"I was faced by the following situation: I headed a department which collected millions of dollars a year from and for the people of Quebec; there existed a high morale and increased efficiency in my department; my department was being damaged by the rumors; they had to be brought out into the open; certain intervention by backroom men in politics was evident.

"Investigation, it was said, should cease or too much damage would be caused."

The complaints against Deslauriers were signed by Real Rousseau, a Montreal businessman who was mentioned during Mr. Dupuis' court appearances as having been consulted relative to obtaining the racetrack charter.

The hearing is continuing.

Outline $65,000,000 Plan for Liquified Gas

By DAN POWERS

CALGARY (CP)—Two Canadian companies have outlined plans for construction of $65,000,000 in facilities to move liquified petroleum gas from inland sources to the West Coast and eventual shipment by tanker to Japan.

The first shipment of Canadian liquified petroleum gas to Japan is expected to arrive this week.

Mountain Pacific Pipelines Ltd., backed by Calgary Oil men and businessmen, proposes a 725-mile pipeline from Edmonton across the Rocky Mountains to Vancouver where the gas would be shipped in refrigerated ocean tankers to Japan. Total cost of the pipeline and terminal facilities is estimated at $42,000,000.

Canadian Hydrocarbons Ltd., backed by Shell Canada Ltd., Canadian Superior Oil Ltd. and Fort St. John Petroleums Ltd., proposes a 600-mile pipeline from an area 50 miles north of Calgary through the Rockies to underground storage caverns at Sumas Mountain, about 35 miles east of Vancouver.

Hydrocarbons has said the $23,000,000 project would allow it to improve its marketing position in southwestern Alberta, British Columbia and the northwestern United States.

The gas—condensate, propane butane and methane—is extracted from natural gas at gas plants. It is used in the manufacture of chemicals, plastics and synthetics and has wide use as a fuel.

While Mountain Pacific and Canadian Hydrocarbons are aiming at large sales, it was Pacific Petroleums Ltd. which last June announced it had agreed with Nisso Co. of Toyko and Nisso's Canadian subsidiary, Nisso Canada Ltd., to sell Japanese interests 7,500,000 gallons of liquified petroleum gas.

Pacific says it will carry the propane and butane in railway tank cars from plants at Empress, Alta. and Taylor, B.C. to Squamish, about 30 miles north of Vancouver, for direct loading into pressurized tankers.

A Mountain Pacific engineering spokesman says his firm, which is negotiating with Japanese interests for long-term ocean tanker charters, proposes refrigerated shipment rather than pressurized shipment.

Pressure tankers have thicker plating and are considered bulky and more expensive.

Mountain Pacific applied to the Alberta Oil and Gas conservation board last April for permission to export 12,500 barrels of liquified petroleum gas daily from the province but the board has yet to set a hearing date.

Canadian Hydrocarbons is awaiting outcome of its April application before the conservation board to export an additional 15,000,000 barrels of liquified gas from Albera during a 20-year period.

Hydrocarbons, which now supplies liquified gas to B.C. by rail tank car, suggests a pipeline to the "mined or excavated" underground caverns at Sumas Mountain would have definite marketing advantages.

It would allow the firm to cheaply barge the product to Vancouver Island, move it by railway tank car and truck to other B.C. points and into the U.S. northwest, "a new and expanding market."

Westcoast Transmission Co. Ltd. of Vancouver, a Pacific petroleums affiliate, has said it was negotiating with Japanese interests for export of about $3,800,000 worth of liquified methane a year. Trans Mountain also has expressed an interest in the sale of liquified petroleum gases.

A member of a recent Japanese trade mission visiting Calgary said Japan has an annual requirement of about 2,000,000 metric tons of liquified gases for taxicab fuel, cooking, petrochemical feedstock and other uses.

So far Japan's primary source for these gases is the Middle East.

KILLED ON PARKWAY

TORONTO (CP)—Mrs. Mary Greenan, 45, of Toronto was killed Tuesday night when her car crashed through a guard rail and hit a power pole on the Don Valley Parkway. The death follows a report last weekend by Dr. Morton Shulman, chief coroner of Metropolitan Toronto, which described the six-lane parkway as lacking common-sense safety features and unnecessarily dangerous. The report was critical of the placing of guard rails. Mrs. Greenan was the sixth person to be killed on the parkway this year.

News of the Day

RATES: 30c line, 40c line bold face type; larger type rates on request. Minimum two lines.

COPY DEADLINE — PLEASE NOTE
Copy for this column accepted until 3 p.m. for insertion in next day's publication.

BINGO
Elks' Hall, Sat., Aug. 21, 8 p.m.
—194-h

CHICKEN DELICIOUS
Take Out Orders
Next to Eatons. Ph. 352-2836
—168-tfn

Diamonds, Watches, Gifts, Repairs, Engraving
TED ALLEN'S JEWELLERY
—305-h

Nelson Septic Tank Service
Phone 352-3772 or 352-2793.
—153-tfn

Sharpen mowers, saws, clippers, etc. For Pickup, Ph. 352-7006.
—193-195

Simmons pillows, down filled, at $8.50 each.
STERLING FURNISHERS
—193-194

Stone crocks, 1 gallon to 10 gallon size with covers to match.
HIPPERSON HARDWARE
—194-194

Haigh Tru-Art Beauty Salon
576 Baker St. Ph. 352-3313
—29-h

Your old chesterfield and chair recovered to look like new.
MASTERCRAFT FURNITURE & APPLIANCE
Phone 352-7337
—193-198

IN MEMORIAM
In loving memory of our dear mother, Margaret Moore, who passed away August 19, 1959:
Precious memories linger ever.
Lovingly remembered by her family.
—194-194

FUNERAL NOTICE
CUMMINGS — Mrs. Isabella Cummings, born January 10, 1887, passed away at the Creston Valley Hospital, on Tuesday, Aug. 17, at 78 years of age. Funeral services Friday, August 20, 1:30 p.m., at Boswell Community Hall. Mr. Eric Jacks officiating. Interment Boswell Community Cemetery.
—194-194

WHEN THE CAT'S NOT AWAY, THE MICE WILL PLAY—Yama woke up one day in Chicago to find these mice in the same bed, and immediately made friends with them. It happened this way. Yama's owner, Jeff Stewart, put the mice in Yama's enclosed bed so he could clean their cage, and Yama woke up.

No Protection Even in Church Predicted JFK

NEW YORK (AP) — Before the late president John F. Kennedy made his fateful trip to Texas, he remarked: "If they are going to get me, they will get me even in church."

His comment is cited by Evelyn Lincoln, his personal secretary for 12 years, including his nearly three years in the White House before he was assassinated in Dallas Nov. 22, 1963.

In a copyrighted article in the Saturday Evening Post, she relates that the day before he made the trip, her husband, Abe, told her repeatedly he thought the president should not go to Texas.

"He got me so worried, I even mentioned Abe's fear to the president" she writes. "He didn't seem alarmed; he merely said, 'if they are going to get me, they will get me even in church'.'

However, he was strangly tense just before his departure, she says, and furious when he discovered an aide's previous report that it would be cool in Texas was mistaken and that the weather was actually warm there.

'RAVED AND RANTED'

"He really raved and ranted," she recounts. " . . . This was all very unusual—first, his getting so angry, and second, bawling out this navy man.'

On the helicopter flight to the airport, she relates, the president sat in a chair opposite his small son, John, and teased him by kicking his foot. John said: "Don't, daddy."

After a little while, the president nudged the boy's foot again and again John said in a sterner voice: "Don't, daddy." It was their last contact. At the airport, young John was sent back to the White House with his nurse and the president and Mrs. Kennedy flew on to Texas.

Telling of various incidents and personal whims of the president during his months in office Mrs. Lincoln says he took a great interest in keeping up the lawn just outside his office.

Several times, she says, he told her to get someone to chase his daughter Caroline's pony, Macaroni, "out of my garden."

INSPECTED LAWN

At the height of the Cuban missile crisis in the fall of 1962, she says she noticed him out inspecting the lawn. She recalls: "What a winder he is, I thought. The world may soon be in flames, and he knows it, but he goes out to check on the grass.'

At one time, she says, he considered putting deer in the area and checked with the zoo about it, but dropped the plan when he learned deer would jump the fence and might dash head - on throu gh the White head - on through the White House glass windows.

Almost every morning, Mrs. Lincoln recounts, Caroline would accompany her father along the colonnade from the mansion to his office. "It was the highlight of her day."

Mrs. Lincoln says she kept a bowl of treats on her desk for the child.

Kennedy's brother, Robert F., then the attorney-general, "carried heavy burdens for his brother in every major crisis that came up,' Mrs. Lincoln says.

"No one telephoned the president more often than his brother Bob did, and it was a rare day when Bob did not come to see him at least once."

Once, she relates, when a blaze in a fireplace with its damper closed filled the presidential offices with smoke and excitement, she says the president kept right on with his conference with economic adviser Walter Heller.

"As the smoke cleared, the two were in the middle of the office, still discussing the growth of the economy."

After the European trip in which Kennedy met with then Soviet premier Nikita Khrushchev, Mrs. Lincoln says she came across a little slip of paper on which the president had written:

"I know there is a God—and I see a storm coming; if he has a place for me, I believe that I am ready.'

Rainmaking Machine Draws Farmer Fire

TIMMINS, Ont. (CP)—Farmer Agnas Lafleur, a Mountjoy Township councillor, has drawn the ire of his fellow farmers because he refuses to get rid of a rainmaking machine on his farm on the banks of the Mattagami River.

H claimed that some of his neighbors have threatened to "throw me or the machine in the river." Some have circulated a petition calling for the machine's removal, he said.

Many farmers in the area blame rain-making machines for a prolonged rainy spell which ruined hay crops.

Ontario Hydro claims the machines are carrying out limited experiments to replenish water levels in the Lake Abitibi watershed, north of populated areas, and are not responsible for heavy rains in this area.

Mr. Lafleur receives a $4-a-month storage fee for the machine, owned by Weather Engineering Corp. of Canada Ltd., Dorval, Que. He gets an additional 75 cents an hour while it is seeding clouds.

The machine is one of 18 operating in the watershed.

Drivers in Mexico City account for the destruction of about three traffic light poles every day.

MAY PATRONIZE SHOW

LONDON (AP) — A spokesman for Princess Margaret said Wednesday there is a "distinct possibility" that she and Lord Snowdon will preside at a charity fashion show when they visit San Francisco in November. The spokesman said he understood that the charity show would be held at a San Francisco hotel, but he did not know its name or anything about it.

NEW FALL
SPORT SHIRTS
- Bold Stripes
- Madras Checks
- Plain Shades
- Neat Stripes

See Them All
EMORY'S LTD.
THE MAN'S STORE

YOUR DOCTOR'S PRESCRIPTION
Dispensed While You Wait
FREE DELIVERY
At Your Rexall Pharmacy
CITY DRUG
456 Baker St. Ph. 352-3611
Box 460 Nelson, B.C.

Have the Job Done Right!
VIC GRAVES
LIMITED
MASTER PLUMBER
Phone 352-3315

IT'S TIME TO START THINKING OF BACK-TO-SCHOOL

Travelgard Luggage

Signet – Brown Men's
21" Companion Case $14.95
24" 2-Suiter $24.95

Regency – Brown Men's
21" Companion Case $27.50
24" 2-Suiter $34.95

Signet Ladies' Luggage
Colors Grey and Blue
Train Case $9.95
Overnite Case $11.95
Wardrobe $17.95

Ascot Ladies' Luggage
Colors Vary
Petite Case $22.50
Weekend $23.95
Wardrobe $29.95

BACK TO SCHOOL SPECIALS ON
NYLON AIR FLIGHT TRAVEL PAK
No. 906-07 Special $19.35
No. 93007 Special $20.65
No. 931-01 Special $21.15

Wood, Vallance Hardware
(1963) Limited
(WHOLESALE - RETAIL)
593 Baker St. Nelson, B.C. Ph. 352-7221

BACK TO COLLEGE LUGGAGE Specials

Timely Buys for the College Set
Easy To Clean
Tough Vinyl Covered
Molded Luggage
HEXAGO
Set of 2 $29.00
IMPERIAL
Set of 3 $51.80
PANAMA
Set of 3 $37.95

ODD PIECES OF SAMSONITE LUGGAGE GREATLY REDUCED
STERLING HOME FURNISHERS

Creative Printing

PUTS MORE SALES POWER INTO LITERATURE!
From a simple mailing card to a comprehensive catalog, our creativity will make your sales literature more productive of results. Yet our prices are competitive!
BUSINESS CARDS • OFFICE FORMS
BROCHURES • COMPLETE FACILITIES
ATTRACTIVE PRICES
Nelson Daily News Printing Dept.
Phone 352-3552