Welcome to Mid-Summer Bonspiel

1945 — 1965

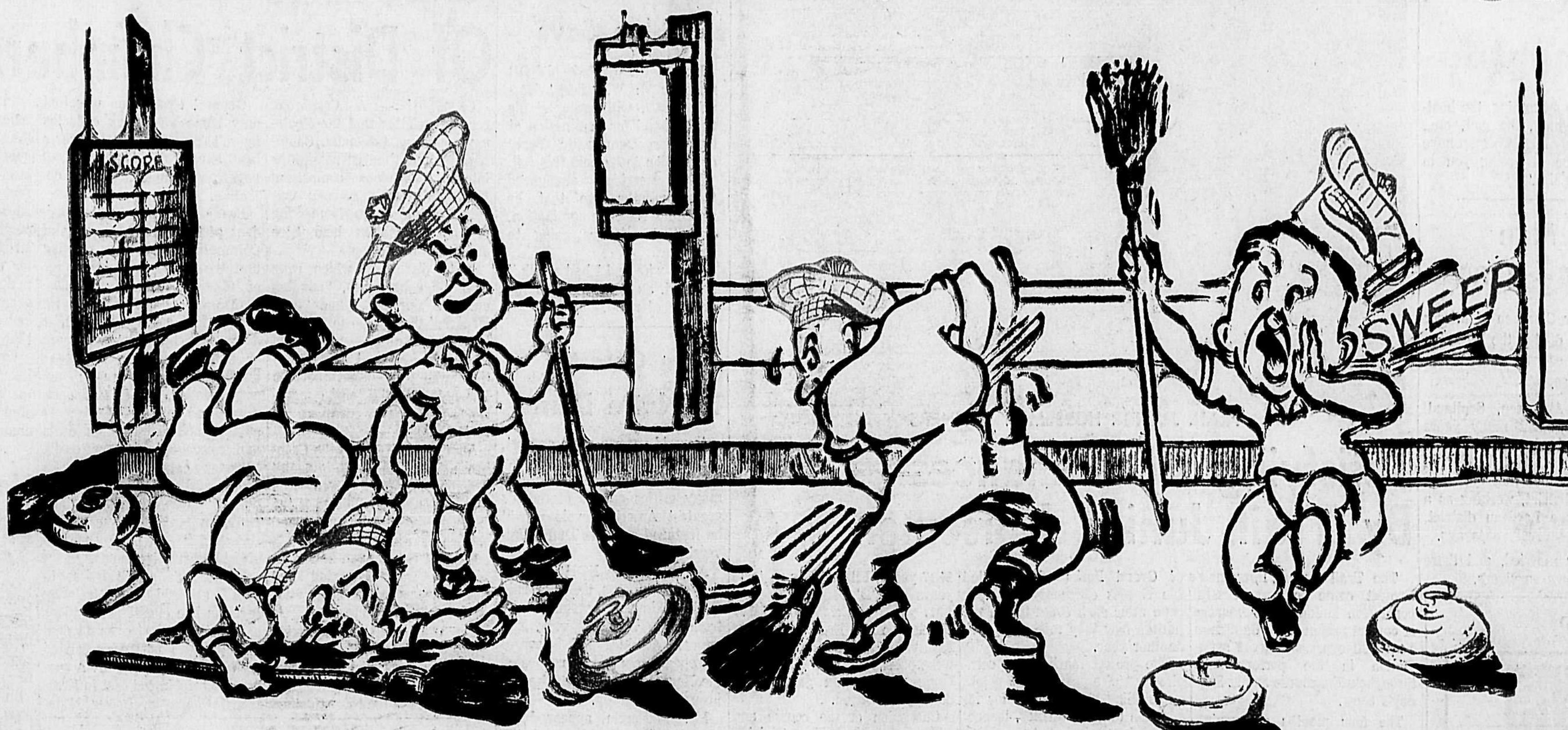

21st Annual

Weekend MAGAZINE

Nelson Daily News

With COLORED COMICS

Published at Nelson, government, financial, trading and educational centre of the Kootenay-Columbia area

Vol. 64 | NELSON, B.C., CANADA—SATURDAY MORNING, JULY 3, 1965 | 10 Cents | No. 61

1000 SIGN UP FOR SUMMER PROGRAMS

SWIMMING INCLUDED IN RECREATION PROGRAM
Linda Loewen and Karen Ramsden at Gyro Park.

Varied Activities Start At Four Points Monday

A record 1,000 registrations have already signed up for the Civic Centre's summer recreation program, which will be launched Monday at four points [illegible] the city.

Encompassing arts and crafts, drama, gymnastics, beginners' ballet, nature lore, swimming, tennis, baseball and golf instruction, the program has the highest registration this year in its history.

According to a [illegible] official, approximately [illegible] children signed up for the extensive summer schedule of organized fun in 1964. Increased interest in the program this year has been attributed to the centre's stepped-up stressing of parks and recreation programs for both adults and children, a recent survey of which has just been completed.

Split into various classes and time schedules, the 6 week program will be held at Hume, Junior High and Rosemont Schools, as well as the Uphill Playground.

Beginning at 9:00 a.m., to noon, a "tiny-tot" recreation program will be held for children aged five to seven at the Hume School playground. There will also be an evening period between 6:30 and 8:30. Activities will be supervised by three recreation leaders, who have just completed a five-day training course at Trail sponsored by the Trail Athletic Association. Leaders are, Miss Margaret Young, who will supervise the Hume School program, Adell Sjoberg, at Uphill Playground, and Lorraine Stallwood, who has been assigned to duties at both Junior High and Rosemont Schools.

For more cultural tastes and age groups, arts and crafts classes, under Marie Bradshaw, will be held at the Junior High School for ages eight to 10. Instruction in the thespian arts will be [illegible] by Betty Keller for ages eight to 13 at the same [illegible]le. Hours [illegible] mer will be from 1[illegible] noon, and from [illegible] p.m. Drama classes [illegible] from [illegible] to 8:30.

Miss Terry Fyfe will conduct a gym class at Hume School for ages eight to 10 from 6:30 to 8:30 p.m., while beginner's ballet and tennis will be taught by Anne Dahlquist for age groups from 11 to 18 from 10:30 a.m. to noon at the same locale.

Nature lore will be the con[illegible] of Hank Turik, civic centre [illegible] director, while be[illegible] [illegible]ges eight to 14 will co[illegible] the expert eye of Ern[illegible] between the hours of 1[illegible], and 12:30 p.m. The [illegible] art will also be elaborated [illegible] to age groups 13 to 18 between the hours of 6:30 and [illegible] p.m., at Queen Eliza[illegible]

This Is It!! Tax Cuts Start

OTTAWA (CP) — Salary and wage-earners this weekend realize the first effects of Finance Minister Gordon's April 27 income tax cut.

Pay cheques from employers for any pay period ending July 1 or later were to have less deducted from them for federal income tax than the rates prevailing during the first half of the year.

Employees on weekly pay rates who receive their cheques at the monthly, such as federal civil servants, will notice the tax cut about July 15. Workers paid at the end of the month have to wait four weeks.

But the tax cut means an extra flow of about $5,000,000 a week into the public's spending power.

The tax cut amounted to 10 per cent of the "basic tax," before adding amounts collected by Ottawa for transfer to the provinces under tax-sharing arrangements.

SET AT $600

The maximum amount of tax reduction was set at $600 a year for each taxpayer. Because the new rate went into effect at mid-year, the maximum reduction for any taxpayer in 1965 is $300.

Finance minister Gordon estimated the tax would cost the treasury $170,000,000 in the current fiscal year ending March 31 or [illegible] a full year [illegible] given up.

This is the equivalent of about $5,000,000 a week.

U.S. Planes Hit Dien Bien Phu

Airfield, Barracks Pounded in Raid

SAIGON (AP) — Thirty U.S. Airforce planes worked over military targets Friday at Dien Bien Phu, symbol of France's defeat in the Indochina war by Communist-led guerrillas who are idols of the Viet Cong.

Strikes at the airfield and barracks of Dien Bien Phu, a jungle stronghold 185 miles west-northwest of Hanoi, North Viet Nam's capital, highlighted a day of action on both sides of the Vietnamese border.

Pilots said they destroyed six barracks buildings, razed 12 other buildings and cratered the runway of the airfield in two 30-minute attacks.

They reported no opposition, air or ground, in that rugged area near the Laotian frontier where the surrender of Brig.-Gen. Christian de Castries' decimated garrison to besieging forces of Gen. Von Nguyen Giap May 7, 1954, tolled the knell of the French colonial empire.

Twenty U.S. Navy pilots hit the Nam Binh oil tank farm in a raid that sent up 12,000-foot smoke columns that should have been clearly visible in Hanoi, 40 miles to the northwest. This strike was five miles closer to North Viet Nam's capital than any previously announced.

KILLED 120

In Saigon, a U.S. spokesman said South Vietnamese troops killed 120 Viet Cong guerrillas and captured eight in three ground operations. Most of the casualties were reported inflicted in a fight in South Viet Nam's Thua Thien province, 400 miles north of Saigon.

Air strips at Cheo Reo and Soc Trang came under Communist mortar attacks before dawn. Briefing officers said three helicopters were damaged at Cheo Reo, 220 miles northeast of Saigon, and one helicopter crashed due to mechanical failure after it took off to evade the shelling at Soc Trang, 100 miles southeast of Saigon.

Hays' Breakfast Starts Stampede

CALGARY (CP)—An early-morning breakfast that packs some 2,500 guests onto Agriculture Minister Harry Hays' suburban farm, an international air show and a press club barbecure and dance this weekend will kick off the Calgary Stampede July 5-10.

The Stampede, Western Canada's biggest outdoor summer attraction, drew some 573,000 persons last year and officials hope the total will move closer to 600,000 this year as spectators take in the rodeo, midway and grandstand events.

Theme this year is "Salute to the cowboy."

First Fed.-Prov. Outside Ottawa

VICTORIA (CP) — Premier Bennett said Friday the first federal - provincial conference ever held outside Ottawa will be called here in 1966.

Prime Minister Pearson has agreed [illegible] proposal, made [illegible] several months [illegible] premier.

[illegible] Bennett called the [illegible]ce the start of "a [illegible] drive I am making for Canadian unity."

The conference will coincide with the centennial of union of the crown colonies of Vancouver Island and the mainland.

First Details VC-10 Plane

LONDON (Reuters) — First details of a giant new Super VC-10 two-deck airliner, capable of carrying 265 passengers from London to New York, were announced here tonight by the British Aircraft Corporation.

The corporation said the airliner would be only 33 feet longer than the existing 180-seat version and would use the same engines, wings and tail structure.

Eighty per cent of its passengers would be carried on the top deck and the remainders below.

Pope Paul May Visit United Nations in N.Y.

VATICAN CITY (AP)—Pope Paul, history's most-travelled Roman Catholic pontiff, has been invited to visit the United Nations. Vatican sources said Friday he well may go, probably next year.

The Vatican broke weeks of official silence on published speculation about such an unprecedented papal visit to the United States in a press office communique which said Pope Paul had expressed his appreciation to UN Secretary-General U Thant for the invitation.

The communique said it is premature to say when, or whether, the Pope might go to New York. But the fact that the announcement was made by the Vatican at all was taken as an indication that the Pope has the trip under serious consideration. General belief is that he has not definitely made up his mind, but is inclined to accept Thant's invitation.

Vatican sources commented that if he does not intend to go to New York, the Vatican press office probably would not have been authorized to make an announcement that might later cause disappointment.

There was no indication whether he would travel in the U.S. beyond the United Nations.

Msgr. Alberto Giovannetti, Vatican observer to the UN, said in New York Thursday it is hoped the pontiff would visit the UN during its coming 20th session. That session convenes Sept. 21, recesses for Christmas, and resumes next year.

TIDAL WAVE ALERT QUASHED

VICTORIA (CP) — Civil Defence said Friday night a tidal wave alert, issued along the British Columbia coast and U.S. coastal states, has been cancelled.

John Erb, provincial Civil Defence co-ordinator, said it had been ascertained that no tidal wave had been generated by a severe earthquake which struck in the Aleutian Islands, southwest of Alaska, Friday afternoon.

Cancellation of the alert came from Honolulu, Erb said.

France Eases Common Market Worries

BRUSSELS (Reuters) — The gloom hanging over the Brussels headquarters of the European Common Market lifted slightly Friday as France agreed provisionally to a meeting of ministers of the six member countries July 26-27.

Reliable sources said Thursday that France would block further development of the Common Market by not sending ministers to meetings, following failure to agree on agriculture prices and tariffs. Important decisions affecting the market have to be unanimous.

French Ambassador Jean Marc Boegner said he has not received instructions to stay away from the council of ministers' meeting. Another meeting, of the council with Turkey, was also scheduled Friday, for July 28.

There was no assurance, however, that France would actually send a delegate or that if one was sent he would be empowered to consent to any important decisions.

NO POLICY DECISION

The threatened impasse in Common Market matters is the result of the failure to agree on an agriculture policy by June 30, when previous agreements expired.

France refused to agree to a proposal by the executive commission which would turn over the proceeds of agricultural and industrial tariffs to the Common Market's parliament, which would have to be given added powers to spend the money.

France would have been the major beneficiary of the agricultural tariffs, but was firmly opposed to any strengthening of the largely advisory six - country parliament.

French Information Minister Alain Peyrefitte said Thursday "everything is at a standstill" following the agriculture impasse.

France's five Common Market partners — West Germany, Italy, Belgium, The Netherlands and Luxembourg — and executive head professor Walter Hallstein of West Germany have stated publicly that discussions should continue in an effort to solve the Common Market problems.

Hallstein said the commission would present new proposals after bilateral contacts with each of the member states.

West German spokesman Karl Guenther von Hase said in Bonn Friday that his government hopes France's attitude at the Common Market ministers' meeting would be calculated to avoid strife.

Cabinet Change Next Week

OTTAWA (CP)—Prime Minister Pearson said Friday he hopes to announce cabinet changes next week.

He made it clear the changes will include appointment of a new justice minister to replace the resigned Guy Favreau.

Beyond that, it was not certain how far they might go.

Report No V.D. In Area Schools

The Selkirk Health Unit on Friday said that there are no cases of venereal disease in the schools of Nelson School District Seven. A report of 14 cases in the schools resulted from wording of the unit's annual report.

A spokeswoman for the Selkirk Health Units said Friday that the unit uses Nelson School District Seven boundaries to define its area, and the annual report had not clarified this point. She said there were 14 cases of V.D. in the area of the school district in 1964, but no cases in the schools.

The spokeswoman said, also that there had been a case of poisoning from pills, and one from weed killer, in the area in 1964, but no deaths had resulted.

Visitors Receive Special Treatment

Out of town drivers who break traffic regulations in the City of Nelson are given special treatment by the City Police.

They are given a special ticket which says:

"Welcome to Nelson, Queen City of the Kootenays.

"Nelson City Police Department.

"You have violated a traffic bylaw, but, as our Guest, and through the courtesy of the City Council, you are exempt from this infraction.

"During the rest of your stay in our fair city, would you please endeavor to comply with our local traffic bylaws."

The ticket then outlines some of the local traffic bylaws and concludes with the following note:

"We trust that your visit has been pleasant and that you did partake of the scenic beauty of our lovely parks. We hope you enjoyed the swimming, the boating, the fishing, the golf, etc., and sincerely hope we may have the pleasure of seeing you in our city again."

Kaslo Man Dies Aged 80

Alexander Cameron of Mirror Lake, B.C., died in the Victorian Hospital, Kaslo, on Thursday at the age of 80.

Born in Aberdeen, Scotland, in 1884, he spent many years on the prairies before coming to B.C. in 1940. He had spent most of his time since that period in the Kaslo district, working as a logger in the Lardeau district. He retired several years ago.

He never married, and there are no known survivors.

Shows: 2:00-7:00-9:00

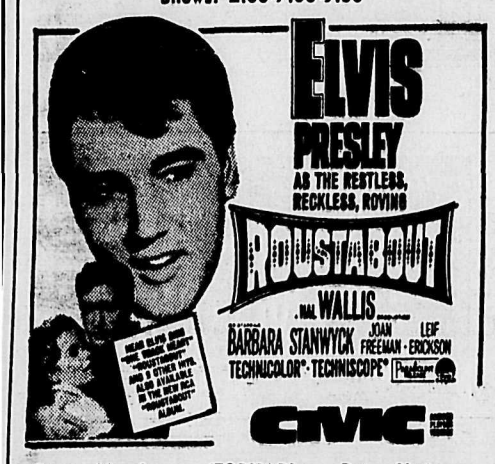

ELVIS PRESLEY
AS THE RESTLESS, RECKLESS, ROVING
ROUSTABOUT
...and WALLIS...
BARBARA STANWYCK JOAN FREEMAN · LEIF ERICKSON
TECHNICOLOR® · TECHNISCOPE®
CIVIC
Starts Monday TOPKAPI Peter Ustinuov

SQUARE DANCE
NELSON, B.C.
JULY 9, 10, 11, 1965
Art Ziegler, M.C.
and Guest Callers
FRIDAY, 8:00 to 11:00 p.m.
COFFEE SERVED
SATURDAY, Workshop, 2 to 4 p.m.
Dancing 8 to 11:30 p.m.
REFRESHMENTS INCLUDED
SUNDAY, 8:00 a.m.
Cowboy Breakfast, Dance on Ice
Kootenay Kool Kat Badge
FRIDAY $1.75 PER COUPLE
SATURDAY $1.25 EACH
OUTDOOR DANCE FLOOR!

Nelson
Chamber of Commerce
Miss Nelson
BEAUTY PAGEANT
July 17, 1965
In Conjunction With the
NELSON WATER PAGEANT
★
Parade of contestants and 1964 royalty—5 p.m.
Judging — Peebles Motor-In — 5:30 p.m.
Public cordially invited.
Crowning of 1965 Miss Nelson
(between 8 and 9 p.m.)
Lakeside Park Band Shell
DANCE 9:30—MARY HALL, NDU
Music by the CHEVELLES

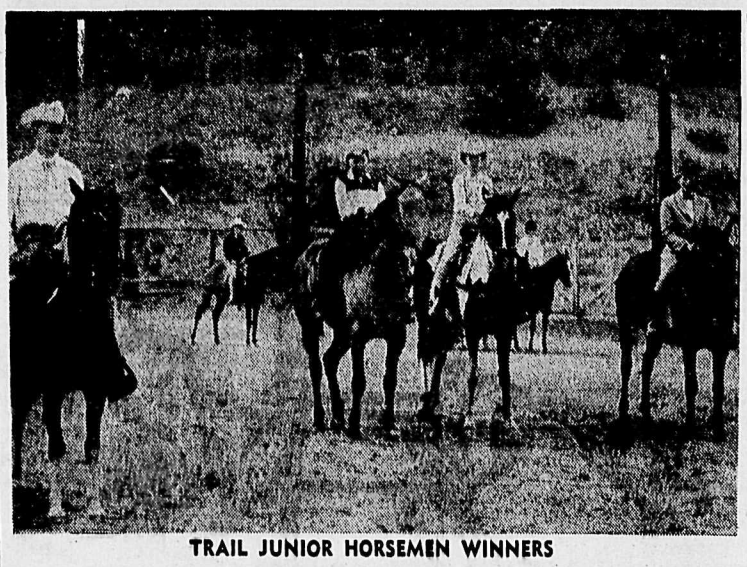

TRAIL JUNIOR HORSEMEN WINNERS

Satisfying Performances By Trail Junior Horsemen

The Trail Junior Horsemen's Project came to a successful conclusion Sunday after months of careful preparation. Chairman Tom Fell expressed great satisfaction in the performances throughout the course and at Sunday's show.

The four months of evening lectures and afternoon demonstrations at the grounds have done much to improve the calibre of the youngsters' ability and the care of their mounts. Judge for the day was R. E. "Dick" Scott of Grand Forks who handled the classes efficiently and took time after each event to tell the juniors how they might improve another year.

The project marks were compiled out of a possible 700 points by totalling marks given for inspection of home stables, inspection and questioning at the show, sportsmanship and manners, trail ride competition, pleasure riders class and showmanship class.

Competitor having the highest score for the entire course won the major prize—the service of a registered quarter horse stallion Red King Leo Bar. This was donated by Mac and John McLeod of Fruitvale. Winners of the four divisions, 'A' Colts, boys up to 14 years; 'B' Hackamores, boys 14-17 years, Fillies, girls up to 14 years and 'D' Saddlebags, girls 14-17 years won trophies donated by George and Francis Bloor of Fruitvale. Ribbons to third place were presented in all classes, including gymkhana games held Sunday afternoon.

Champion of the course and winner of the Saddlebags division with a total of 644 points was Karen Williams, Warfield, riding Banou's Zraffa. Reserve champion and winner of the Hackamores division with 639 points was Bobby Richards, Fruitvale, riding Little Coquette. Winner of the Colts division with 598 points was Warren Selfrit, Casino, riding Shawnee and winner of the Fillies division with 632 points was Gwen Plested, Park Siding, riding Comanchie.

Blewett Woman Dies Aged 73

Mrs. Lucy Planiden, wife of Harry Planiden of Blewett died suddenly at her home Wednesday at the age of 73.

Born in Russia in 1892, she came to Saskatchewan with her parents about 1898. They later moved to Ootischenia where she married Mr. Planiden in 1911. They lived in Ootischenia for a time before moving to Kylemore, Saskatchewan. They farmed there for several years and returned to Brilliant. The couple also resided at Shoreacres for a time, and moved to Blewett in 1937 where she has resided since.

Besides her husband, she is survived by three sons, Harry and Pete, both of Blewett, and Nick of Revelstoke, one daughter, Mrs. John (Helen) Mahonen of Emerald Mine, one sister, Mrs. Polly Poznikoff of Shoreacres, nine grandchildren and two great-grandchildren. One son, George, predeceased her in 1961.

CASTLE Theatre
Castlegar, B.C.
Tonight, Monday and Tuesday
7:00 and 9:00 p.m.
"633 SQUADRON" (Color)
Cliff Robertson, Geo. Chakiris
CARTOON and SINGLE

STARLIGHT
DRIVE - IN
Last Times Tonight
"CALL ME BWANA" (Color)
Anita Ekberg, Bob Hope
Time 9:00 p.m.
Sunday A.C.T. Show
"CHARADE"
Cary Grant, Audrey Hepburn
Time: 9:00 p.m.
STARLIGHT
TEA ROOM
NOW
OPEN DAILY
FROM 12 NOON

Dance
TONIGHT 9 - ?
Admission: $1.00 per person
Music by the
ROGUES

Award Mica Dam Road Contract

B.C. Hydro has awarded Square M. Construction Ltd. and Coleman Collieries Ltd., of Edmonton, a $1,800,000 contract to build a bypass road around the site of Mica Dam and to reconstruct a section of the Big Bend Highway.

The bypass road on the east side of the Columbia River at Mica Damsite, 92 miles north of Revelstoke, will permit road traffic to loop past the dam during the construction phase.

It will join the Big Bend Highway on either side of the 640-foot-high dam and will be built about 600 feet above the present road.

The contract includes the reconstruction of the Big Bend Highway from Mica Village, six miles downstream from the damsite, to Boat Encampment about the same distance upstream from the dam at the apex of the Big Bend.

Work on the gravel highway will start immediately and is scheduled for completion in October next year.

The contract also includes construction of new bridges across Mica Creek and Potlatch Creek downstream from the damsite.

IWA Convention Here July 10

The sixth annual convention of Local 1-405, International Woodworkers of America, will be held here on Saturday, July 10, it was announced by IWA business agent Jack Munro Friday.

Registration will begin at 9 a.m., and the business sessions will start at 9:30 a.m.

More than 20 resolutions from various sub-locals of East and West Kootenays will be on the agenda. Ed Haw, regional counsel second vice-president, will be among the speakers of the day.

Mr. Munro said that more than 70 delegates are expected to attend.

Latest NDU Staff Addition

Latest faculty member hired at Notre Dame University is Chen-Fan King, instructor in the Department of Mathematics, who holds a B.S. in Mechanical Engineering from Ordnance Engineering College in China and a M.S. in Mathematiis from Stevens Institute of Technology in New Jersey.

FIGHT GRASS FIRES

GREENFIELD, Mass. (AP)—An estimated 500 firemen and volunteers battled a series of grass and brush fires along 50 miles of track Thursday in the wake of a diesel passenger train. Fire officials said the blazes may have been started by diesel exhaust or rail sparks from a Boston and Maine passenger train.

Complete Show
Don Messer Jubilee
Coming to the
TRAIL COMINCO ARENA
8 P.M.
SATURDAY, JULY 10
Seats $2.00
★
Dial 368-6484 for your Reservations

New . . .
NICE 'n EASY
By CLAIROL
Natural Looking
Hair Color
You Shampoo In
COVERS GRAY . . .
12 Natural Shades
$2.25
At
SAMPLE'S
NELSON PHARMACY
LTD.
"Your Fortress of Health"
Phone 352-2313
639 Baker St. Nelson

Seek Nomination Herridge Says

Kootenay West Federal NDP member H. W. "Bert" Herridge, MP, will again let his name stand for nomination at the New Democratic Party convention to be held this fall.

Mr. Herridge announced three months ago that he would not seek the nomination, and that he was going to retire.

"The wife and I had a talk," he said, as he announced his change of mind.

Male Quartet To Notre Dame

A world renown male quartet, featuring soloist Robert McFerrin, baritone, who is hailed by many critics as one of today's greatest American voices, will be featured at Notre Dame University July 16.

As part of the NDU Summer School of the Arts, the California Jubilee Singers, organized and trained by Mr. McFerrin, will appear at Maryhall. Several European impresarios requested the Negro singer to organize the impresarios group.

Mr. McFerrin appeared as soloist and a member of the group during the fall of 1964 while making a tour of the Scandinavian countries, Germany, France, Belgium, Italy and Greece.

Plassero Paris Bound For Stampede

INVERMERE — Plassero Paris will attend the Calgary Stampede parade on Monday with his pretty Lake Windermere mermaiden, Miss Doreen Weppler astride him.

Last year the pair won fourth place in their class at Calgary. Third place in the Kelowna Regatta, and this year took second prize at the Creston Blossom Festival. They will also go to Kelowna later this summer.

Voters Favor Water Supply

INVERMERE — Invermere ratepayers passed a water supply bylaw to bring domestic water from the Paddy Ryan-Goldie Creek to this village.

The vote was 166 in favor to 67 opposed, and was held Wednesday. An affirmative vote of 60 per cent was required. The favorable vote registered was 71 per cent.

A record number of voters, 244, turned out to the polls.

SCOUT'S SUMMER STARTS

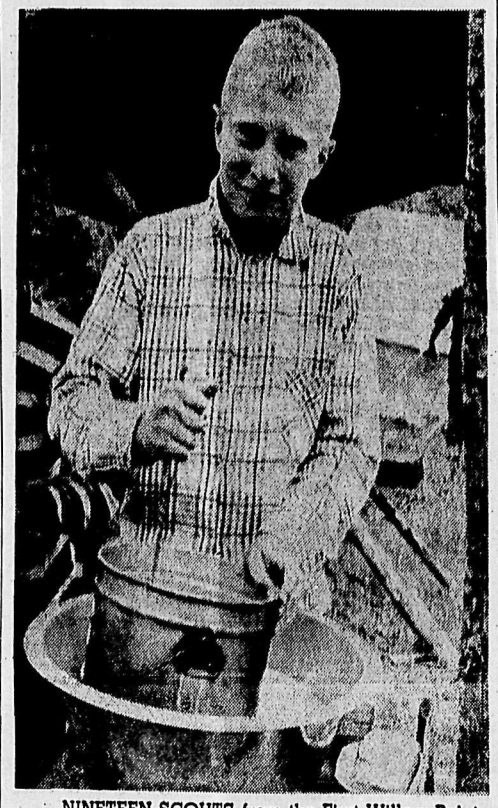

NINETEEN SCOUTS from the First Willow Point Troop participated in their annual summer camp June 25 to July 1 at Johnson's Landing near Argenta.

Under the watchful eye of scoutmaster H. L. Learmonth, and assistants D. R. Fawcett and R. Tremblay, the boys took part in various outdoor activities, including a tour of Duncan Dam and hikes up Fry and Hammil Creeks.

Special guests during the outing were G. Fleming, district commissioner, and Paul Deakin, scoutmaster, during visitors' day, Sunday, June 27. Parents of scouts also visited the camp, with a special rhubarb pie treat prepared for the evening repast by Mrs. H. L. Learmonth.

Above is unidentified scout who was collared for the "dish squad."

No Change in Tourist Setup Of District Chambers

CRESTON — A Cranbrook recommendation that the Kootenay-Boundary Associated Chambers break its tourist committee into two sections comprising East and West Kootenay was vetoed at the quarterly meeting of the Association held here June 26.

Amid discussion which rang with the expressions, "hanging onto our shirttails," and "freeloaders," the motion to split the tourist committee area found disfavor with Trail representatives who pointed out that too few people in the tourist industry were active members in their chamber.

Although feeling that the Cranbrook proposal was "ideal," Creston felt that even less money would be collected if the job was handled by motel and service station personnel. It noted that the Creston Motel Association was disbanded and that lake resort owners were only light contributors.

The Cranbrook representative noted that its chamber was doing the work for tourist industry people who were getting the biggest part of the tourist dollar.

General observation was that only some $7000 was collected by all participating chambers last year out of a total of $15,000 government matching grant objective.

Harry Harrison, past president of the Nelson Chamber of Commerce, told the meeting that the problem was a matter of efficient, determined salesmanship and collection. He earlier had outlined the tourist dollar-split by the government as being: foodstuffs, 29 cents; transportation, 24 cents; accommodation, 20 cents; department and novelty stores, 17 cents; entertainment, six cents and miscellaneous, four cents. "Proper cataloguing of businesses and setting of respective quotas" was necessary, Mr. Harrison said. He chastised Rossland for not putting enough effort into raising funds.

Cranbrook's proposal was to split East and West Kootenay sections into tourist associations committees, with power to deal directly with people associated with the tourist industry. A supporting brief stated that in Kamloops, Okanagan, Lower Mainland and Vancouver Island zones the collection of funds and the matching of grants from the government were handled by associations involving people directly concerned with the tourist industry with only chamber participation. It had been a struggle, the brief continued, for the associated chambers to make the matching grant program successful primarily because of the natural barrier between East and West.

While the Cranbrook motion itself was defeated, the recommendation of a vice-chairmanship for East and West tourist committee was approved.

No Election Say So-Creds

The Kootenay West Social Credit Association felt no concern about the possibility of an imminent federal election at their annual meeting in the Nelson Chamber of Commerce office Monday evening.

In view of this feeling the nomination of a candidate is to be held at a later date, but there are no definite plans.

The representatives at the meeting held no strong objections to the new federal electoral district boundaries, however, the executive was instructed to study the matter and to take action if necessary.

They did feel however that the new Okanagan-Kootenay riding was geographically large and would pose transportation problems to the MP.

Ted Brothers was elected president of the association.

He is to select his own secretary from the Trail district.

Representatives from Nelson, Trail, Castlegar, Nakusp and the West Arm attended the meeting.

Three Auto Crashes Over the Holiday

Nelson city police investigated three automobile accidents Wednesday and Thursday.

Two cars were involved in a collision on Government Road near the B.A. bulk plant when they pulled onto the highway.

Both drivers told police they waited for a number of cars to pass on the arterial highway and then proceeded to drive onto the highway.

Neither driver saw the other until they collided.

The cars were driven by Melville J. Gee and Robert Foxall both of Nelson.

A nine-years-old girl was taken to hospital with cuts on her head and $400 damage was sustained by two cars when they collided at the intersection of Vernon and Ward Streets, Wednesday shortly after six o'clock.

The cars were driven by Charles Thomas Conry of Trail and Mrs. Elvira Laurino of Nelson.

Nine-year-old Maria Laurino was taken to Kootenay Lake General Hospital by her mother.

An unidentified car proceeding at a high rate of speed and with lights on high beam forced a swerve, jump the curb, break through an iron railing and to fall onto its roof early Thursday morning.

Cherenko was driving south on High Street about 1:50 a.m. and ended upside down on Park Street.

Cherenko was not injured but damage to his car was estimated at $300.

Teen Theatre Needs Actors

Budding young male actors are urgently required by the Nelson Recreation Commission to take part in its Summer Teen Theatre program that will get underway on Monday.

Mrs. Betty Keller, in charge of the theatre program, said that plans are already under way for the production of "Harvey", at the end of July, and there is room for young male actors in the cast.

The Teen Theatre program will get underway Monday at the Trafalgar Junior Secondary School.

Special Mass Held For Dead Teacher

A special mass service for a Notre Dame University instructress, killed in a car accident, will be held on the campus for faculty members Friday morning.

President, Reverend Aquinas Thomas, S.A., will conduct the mass for Miss J. L. Chiechi, who will be buried at West Orange, New Jersey, at the same time.

She was killed in an Iowa car crash on the weekend while enroute to the University. Miss D M. Paramkas, instructor in the Department of Modern Languages at NDU for the past year, was injured in the crash.

The two women were travelling to Nelson to assume duties on the summer school teaching staff when the collision occurred. Miss Chiechi was joining the staff for the first time.

Award of Merit To Local Eagles

The British Columbia Fraternal Order of Eagles received A Certificate of Merit, from the Conquer Cancer Society for their contribution of $7496.61, to the Conquer Cancer Fund. The Nelson Aerie No. 22 of the Fraternal Order of Eagles contributed $700.00 of this amount.

Summer Bonspiel Week's Program

SUNDAY, JULY 4—
J.C.'s Welcome at Kootenay Bay.
12:00 Noon-9:00 p.m.—Registration at the Curling Rink.
ACT hospitality welcome at the curling rink lounge
MONDAY, JULY 5—
7:00 a.m.-10:00 a.m.—Pancake Breakfast, 500 block Baker Street, sponsored by Nelson Lions Club.
8:00 a.m.—First draw World's Summer Championship.
10:15 a.m.—Official opening ceremonies in the Arena by Hon. Wesley Black and His Worship Mayor E. T. Bodard.
8:00 p.m.—Bonspiel Mixer and Dance in the Recreation Hall, sponsored by the Bonspiel Committee.
TUESDAY, JULY 6—
Supervised swimming and sports for children at Lakeside Park and Playgrounds.
WEDNESDAY, JULY 7—
9:00 p.m. - 1:00 a.m.—Teen Dance at Recreation Hall, music by the Classics.
THURSDAY, JULY 8—
7:00 p.m.—Trap shooting and picnicking at the Nelson Trap Club at Taghum, sponsored by the Nelson Trap Club.
FRIDAY, JULY 9—
8:00 p.m. - 1:00 a.m.—Square dancing at the Civic Centre grounds, sponsored by the Nelson Square Dance Association.
SATURDAY, JULY 10—
8:00 p.m.—Midsummer hockey game: Nelson Maple Leafs, Allan Cup runners-up.
8:00 p.m.-11:00 p.m.—Square Dancing in Grounds sponsored by Nelson Square Dance Association.

In
ROBSON
Fashion
Beauty
Salon
Phone
365-6643

Crescent Beach
SAFE - SCENIC
SANDY
GOOD FISHING
Boats, Motors,
Tents, Trailer Park
Cabins, Picnics
R.R. 1, Nelson Ph. 352-6844

BANTRON
Smoking Deterrent
Tablets
Will Help You
STOP SMOKING
$1.50
Mayo Pharmacy
Ltd.
Ph. 352-2613 Nelson, B.C.
Corner Baker and Ward Sts.

SUMMER
DISCOUNTS
Buy Your
COAL
Now!! and Save
CHOQUETTE
FUELS
522 Vernon St. Nelson
PHONE 352-7535

Homes
Dueck
Homes
Over 40 Distinctive Homes to choose from. All sizes and styles to suit your building site. Minimum down payment. Mortgages arranged. Consult your local Dueck Home Representative by writing or phoning
FRED G. DENYER
615 Hoover St.
Nelson, B.C.

Anniversary Couple Honored in Nelson

MR. AND MRS. J. T. HARVIE

Mr. and Mrs. J. T. Harvie were honored on their 25th wedding anniversary when 40 friends dropped in on a surprise pot-luck supper last Sunday.

Planned as garden party, chilly weather called for indoor activities. The large dining table was quickly covered in white linen with a huge bouquet of pale blue delphinium flanked by white tapers in crystal holders and silver ribbon streamers.

The honorees were genuinely surprised, and were a few minutes recovering from the "shock" before they could join in on the buffet style banquet.

During the evening an old family friend, L. R. Burton, proposed a toast to the couple and presented the "bride" with a chain of 25 silver dollars taped to silver lace ribbon. The chain had to be drawn from a silver wishing well arranged by Mrs. R. Hawes, and was then draped about Mrs. Harvie'sshoulders.

Decorated in pale blue on white, a special wedding cake was cut and served to the guests by the "bride and groom."

A phone call from their son-in-law and daughter, Mr. and Mrs. J. R. Ring of Kamloops, and one from Mr. Harvie's sister, Mrs. A. B. Laithwaite of Vancouver, where highlights of the celebration.

Several gifts in silver and congratulatory messages were received from friends in Haney, B.C., where the Harvies were former residents.

About The Town

PHONE 352-3552

On the occasion of their silver wedding anniversary, Mr. and Mrs. David Renton have as their guests their sons-in-law and daughters, Mr. and Mrs. Ron Atkinson of Vancouver and Constable and Mrs. Will Studer and infant son, David Ernest, of Edmonton, who are spending their holidays in Nelson.

Miss Sue Williams, former Notre Dame University student, has arrived by plane from Vancouver for the anniversary event.

Mrs. Renton's brother and sister-in-law, Mr. and Mrs. A. C. Bickerton of Trail and their daughter, Ellen, and Mr. and Mrs. R. C. Donnan, Mrs. Renton's uncle and aunt, of Castlegar, will be in Nelson Saturday for the evening reception.

Mr. and Mrs. Renton celebrated their anniversary June 29 with a family dinner at their home, 804 Hoover Street.

An estimated 25 guests have been invited to the reception tonight and a wedding cake will be cut during the evening.

Married in Grand Forks by Rev. Keyworth in Trinity United Church, Mr. and Mrs. Renton have made their home in Nelson since their wedding day.

* * *

Mrs. J. A. Curran, 920 Third Street, has had as her guest over the holiday her son, Harold, of Toronto, who has been transferred to Burnaby, B.C., and who has since left for the Coast Mr. Curran's family will follow him west in two weeks' time.

* * *

Mr. and Mrs. John C. Jepsen of Grand Forks are in Nelson visiting their parents, Mr. and Mrs. A. Jepsen, 403 Robson Street, and Mr. and Mrs. W. O. Muirhead, Creek Street. Mrs. A. Jepsen is a patient in Kootenay Lake General Hospital.

* * *

Mr. and Mrs. K. Gorkoff of the Granite Road and their family have returned from Regina, where they attended the graduation of their son, Koozma, from Royal Canadian Mounted Police training centre. Const. Gorkoff is now posted in Ottawa.

* * *

A beach party was held by the Buttons and Bows Square Dance Club recently at the summer home of caller Vic Graves and Millie Graves in honor of the parting dancers, Mr. and Mrs. R. L. Carlson, Mr. and Mrs. Douglas Cake and Mr. and Mrs. Phillip Robinson. Mr. Graves and Ken Fredrickson supplied the music with electric guitars.

Sea Called Sailor From Honeymoon, Celebrates 50th Anniversary Here

Two days with his bride were all that Thomas Dalrymple could spare following their wedding at St. Andrew's Presbyterian Church in Waterloo, Liverpool, before he set out to sea again for six months with the merchant service.

Mr. and Mrs. Dalrymple have spent 50 years of married life in England and Canada since that day. Leaving the sea, they came to Canada in 1925 and have made their home at Willow Point, where they farmed.

At the time of their marriage, First Officer Dalrymple was aboard a ship bearing horses and mules, remounts for the British Army, from Newport News, Virginia, to Alexandria.

Mr. Dalrymple voyaged in the last three-masted barque to New Zealand from London for Shaw, Saville, Albion and Company, dealing in wool and frozen meat. One of that company's sailing ships was first to bring frozen meat from New Zealand to the old country, he recalls.

Sailing on the first steam freighter, they were caught in bad seas in the Australian Bight. The ship loaded with lead concentrates from Port Pirie, Spence's Gulf, in South Australia, was headed for Antwerp, but they were forced to seek land when they lost their lifeboats in the high seas.

Travelling by sea from London to New Zealand in those days took 42 days by steam boat, compared to 105 days by barque, Mr. Dalrymple explains.

A sailor since 1905, when he went to sea at the age of 15 years, Mr. Dalrymple took up farming on arrival in Canada. He has also been a gardener at the Blaylock estate, where the flower beds and lawn are often remarked by travellers.

Mrs. Dalrymple is an artist and has a much admired collection of water colors. She is also an accomplished pianist.

Mr. and Mrs. Dalrymple attend the Arts and Crafts meetings Friday afternoons and many of the members were present at a small reception held Friday afternoon by Mrs. Caroline M. Moen for the anniversary celebrants. Also attending were friends from Willow Point. Mr. and Mrs. Dalrymple now make their home in Nelson.

Messages of congratulation were received from Premier W. A. C. Bennett, Provincial Secretary W. D. Black, Lt. Gov. George Pearkes and Mayor E. T. Bodard.

YELLOW ROSES were received by Mr. and Mrs. Thomas Dalrymple on the occasion of their golden wedding anniversary Friday.—*Daily News photo.*

Salmo Party Line

SALMO — Some how, some way, we'v e got to put it over to the coast people that the Kootenays are beatuifully alive and craving more tourists.

Whilst on a recent trip to the Island, I chatted briefly with a young lady who was acting as a guide to B.C. tourists. I had noted there was a lack of interior brochures, but scads of Cariboo and Okanagan literature.

On query, the guide said she had a large folder in her bag "if anyone should ask about the Kootenays."

Big Deal !

Strangely enough, coast friends dropped in who had just returned from the Peace River project and commented on the fact that the Duncan and Arrow dams are not yet receiving much publicity at the coast but the Peace is on everyone's tongue.

I wonder how come. Guess we need more Kootenay ambassadors.

* * *

Our Minister of Highways is indeed beautifying the countryside with the seeding of flowers and grass by both plane and high pressure spraying by truck.

I've watched the latter, and later seen the results. Makes for handsome banks and byways. The greens of the grasses are pretty and restful, besides acting in a dual capacity of binding the dirt and so on together, thus discouraging small slides.

We growl and complain about the old boy, but he does have a few clever ideas.

* * *

The Dominion Day parade floats here included both the hilarious and beautiful ideas of uncounted people. The only flaw was the fact it was, without warning, brought down another street on which no one expected it, consequently more than half the spectators missed most of it.

It is hoped another year directional arrows or mobile speaker could be on hand to announce any changes or direct the unsuspecting public in the proper direction. Those who devoted their time and efforts to these really cleverly designed floats are to be commended for their ingenuity and sense of humor.

* * *

Bye now, hope to chat along the line next week.

Mediterranean Styling Popular

The romantic appeal of Mediterranean or Spanish styling elegance has found expression in furniture and furnishings for every room of the modern home. Intricate grille and lattice-work provide ideal charm for occasional tables in the living room of a tasteful home. The heavier silhouette and the imaginative crafting of geometric designs on rich cabinetry lends itself gracefully to Spanish influenced dining room suites.

One manufacturer has applied these artisan tastes to the modern home settings. Their designers comment that the natural mellow warmness of Spanish-Mediterranean style, plus an elegance that rivals French or Italian Provincial, is responsible for the tremendous popularity that products of this design enjoy.

Since the history of Mediterranean decor reflected strong contrasts in design treatment, modern interpretations of the styles trend find many products used as accent pieces. Since the design era or original Mediterranean styling touched Spanish, Italian and French influences, the ability to mix or match with modern decorator motifs is evident. Also the current popularity of Mediterranean design is not likely to wane, but live well into the future of 20th century furniture and furnishings.

World Briefs

BURNED TO DEATH

BUFFALO, N.Y. (AP) —A man burned to death Friday when his clothing caught fire while he worked on a power lawnmower in the yard of his home in suburban Snyder, police said.

LEFT $112,978 ESTATE

LONDON (Reuters) — Peter Howard, 56, leader of the Moral Re-Armament movement who died in Peru in February, left £34,326 ($112,978), it was announced here Friday. His widow and daughter are the main beneficiaries.

CLAIM WORLD RECORD

ORONO, Me. (AP)—Summer students at the University of Maine are claiming a world record of stuffing 23 persons into a Volkswagen.

Your Individual Horoscope

By Frances Drake

Look in the section in which your birthday comes and find what your outlook is, according to the stars,

For Sunday, July 4, 1965

MARCH 21 to APRIL 20 (Aries)—A less stimulating day than you may wish, but there's ample room for your talents to expand and enliven, which they should. Make some time for relaxation.

APRIL 21 to MAY 21 (Taurus) — Your emotions could get out of hand. So could any number of things become bothersome, If you permit. Stress tolerance and understanding!

MAY 22 to JUNE 21 (Gemini) Summarize past gains and future potentialities, and it will help you take the right steps for advancement now. Don't strive for the unreasonable, however.

JUNE 22 to JULY 23 (Cancer) — Avoid excess motion, useless wordage; be discriminating in all that you do and say. Make no drastic changes in things now running smoothly.

JULY 24 to AUGUST 23 (Leo) Emphasize your innate integrity, reliability and resourcefulness. These can carry you far now, along with the Leoite's buoyant nature. Review past week; determine to weed out unessentials in the future.

AUGUST 24 to SEPTEMBER 23 (Virgo) — Stress your inborn prudence and discernment now. Constructive interests favored. Avoid doubts and fears. You should have a bright and happy day.

SEPTEMBER 24 to OCTOBER 23 (Libra) — Explore further means to solve problems that came up in the past, are still on the docket. Fulfill a cherished wish by going after it. Don't just daydream.

OCTOBER 24 to NOVEMBER 22 (Scorpio) — Stop to consider whatever is expected of you and how best to handle it. Tackle first things first and don't be side-tracked by non-essentials.

NOVEMBER 23 to DECEMBER 21 (Sagittarius)—Capitalize on your talents and handle your obligations in a productive way. This day has many advantages, benefits.

DECEMBER 22 to JANUARY 20 (Capricorn) — Mixed influences. You may face some odd situations while travelling, or through communications. Obstacles, taken philosophically, could prove interesting as challenges.

JANUARY 21 to FEBRUARY 19 (Aquarius)—Tackle all situations without taking a dim view of problem areas. There are always solutions — many! The eager, watchful and hopeful eye sees them more quickly.

FEBRUARY 20 to MARCH 20 (Pisces)—If you let this day go by without accomplishing at least two good turns, you will not be happy about it. There is more opportunity to assist—and thereby gain — than you may realize. Ignore critics.

YOU BORN TODAY are a sensitive, deep-feeling, deeply-rooted individual, with a wealth of talent and a gift for entertaining. Once you have learned how to regulate your life, take the bitter with the sweet philosophically, put fears and skepticism out of mind, and discipline yourself to realize the value in obstacles and opposition, you can go far. Easy success never taught anyone much, nor whetted an appetite for further achievement. Control emotions firmly, learn more facts about your occupation, be ready to make decisions and take action —with logic. Birthdate of: Nathaniel Hawthorne, writer; Calvin Coolidge, 30th U.S. president.

Hospital Auxiliary Has Supper Party

Fall projects took priority in discussion at the business meeting following the barbecue supper of the Junior Ladies' Hospital Auxiliary held at the lakeside home of Mr. and Mrs. E. J. McGregor at Bealby's Point.

Mrs. J. L. Smith, president, took the chair for the meeting, at which $200 was voted to the hospital for a set of bed rails and an air conditioner for the Central Sterlizing Room.

A coffee party for the hospital staff is planned for September 22. A beach party and potluck supper will be held August 2 for members and their families at the McGregor home.

All coupons were turned in for the Golden Book.

A letter was read from former member, Mrs. P. H. Dutton. Names of new members were submitted.

The next meeting will be held September 13.

Hints From Heloise

By Heloise Cruse

LETTER OF LAUGHTER

Dear Heloise:

If the din during the "children's hour" (that time between school's dismissal and Dad's homecoming) is driving Mama over the brink, two little wads of cotton — one in each ear — takes the edge off the shrieks (be they shrieks of pleasure or simple indignation).

The clan still can get through to Mama, if she's needed, but lowering the volume during this time surely makes it easier for her to smile and be gracious during dinner.

Mother of Seven.

* * *

Dear Heloise:

I save the cardboards that come in my husband's shirts when they are returned from the laundry.

When draining fried foods, I slip one of the cardboards under the paper towelling on which these foods will be placed to drain.

It prevents grease from seeping through onto the counter, and also saves extra towelling.

After use, just throw away.

Mrs. Harold Bozarth.

* * *

Dear Heloise:

Whenever I make a garment for a grandchild, I always make a matching garment for the child's doll or teddy bear.

The grandchildren just love them.

Mrs. Della Thatcher.

Heloise welcomes all mail, especially household hints which she can pass on to readers as space permits. However, because of the tremendous volume of mail she receives daily, Heloise is unable to answer all individual letters. She will answer readers' questions in her column whenever possible.

Gray Creek

GRAY CREEK — Ken Bruce has been transferred by the C.M. & S. from the Blue Bell Mine at Riondel to Trail. A month's special training there is to be followed by two weeks' further training in the United States. Then the family will move to Pine Point, where Mr. Bruce will have a staff appointment.

The former vicar of Kokanee Parish, Rev. W. Edington, took a Communion service here. He was accompanied by Mrs. Edington.

Mr. and Mrs. Oscar Wirsig are spending an extended holiday at Scarborough, Ontario, where they will look after the home and children of their son and daughter-in-law, Mr. and Mrs. Claus Wirsig, who are taking a flying trip to Europe to visit hospitals in Russia, Germany and England.

New Denver

NEW DENVER — The annual tea and sale of St. Stephen's Anglican Church Woman's Auxiliary held in the Royal Canadian Legion Hall was an outstanding success. Mrs. T. W. Clarke looked after floral arrangements.

Mrs. E. R. Hope and Mrs. Clarke looked after the work table; Mrs. D. Westaway, the novelties; Mrs. Q. A. Forsythe, Mrs. J. L. Irwin and Mrs. S. Pedley ,the bake table; Mrs. S. E. Thomlinson, Mrs. W. H. Mole, Miss G. L. Reynolds, refreshments; Miss M. H. Butlin, contest and cashier; Mrs. E. Anderson, tea tables; Alice Ann Hope, Kathleen Angrignon, Kathryn Mole, Wendy Knihnicki, Anne Westaway, serviteurs.

Mrs. E. R. Hope displayed Pakistan embroidery at the recent meeting of the St. Stephen's W.A. at the home of Miss M. H. Butlin. The auxiliary will recess for the summer months.

Evening Enchantment

By ALICE ALDEN

RHINESTONE - STUDDED black silk marquisette shimmering seductively over nude silk adds up to evening enchantment in this short evening dress.

August De Lorenzo, designing for Robert Strong, uses texture contrast adroitly. This is evidenced by the black satin band, bow and spaghetti straps at the top of the bodice and the wide black satin band at the hem of the dress.

SEE US FIRST
for all your
Weeds
and
Watering Problems

We Carry a Full Line of the FINEST WEED KILLERS on the Market Today!

PLUS

A Quality Line of SPRINKLERS, HOSES and Accessories.

NELSON'S GARDEN CENTRE
NELSON FARMERS' SUPPLY LTD.
524 Railway St. Ph. 352-5375
Nelson, B.C.

—EARN 7% SAFELY—
FULLY SECURED—GUARANTEED*—LIQUID

Why gamble with your savings?
Invest your money where you know it's safe.
Banks, Trust and Insurance Companies invest a major portion of their funds in residential first mortgages. You can do the same through our unique joint-mortgage investment plan.
At 7% interest compounded semi-annually, investments double in 10 years, triple in 16 years. Or you may draw interest at 7% per year paid quarterly.
Non-speculative investments from $500 are fully secured by registered joint assignments of first mortgages. *Mortgage payments also guaranteed by entire net assets of the company. There are no investment charges and money may be withdrawn at any time.
For free brochure and prospectus simply mail this advertisement with your name and address to:

TRANS-CANADA
JOINT MORTGAGES CORPORATION LTD.
Assets under administration now exceed $6½ million
(Subsidiary of Trans-Canada Mortgage Corp. Ltd., largest mortgage investment company in Western Canada)
Birks Bldg., Granville Street, Vancouver 2 MU 5-8268
Victoria Office: 224 - 645 Fort Street, Phone 385-6121
Trail Office: R. C. Billingsley, 1248 - 2nd Ave. Phone 368-3680

THE GIN THAT WON THE WEST

When Englishmen first came to their Western Canadian ranches their taste for LONDON DRY GIN came with them.

What more natural thing to do here — where fine grain and glacial water produce splendid spirits — than to import botanicals, such as juniper, coriander and other exotic flora, and begin distilling gin in the LONDON DRY tradition?

From this heritage comes RANCHMAN'S — the western gin with the English accent.

Next time, ask for RANCHMAN'S GIN . . . in any accent you like.

ALBERTA DISTILLERS
CALGARY, ALBERTA

This advertisement is not published or displayed by the Liquor Control Board or by the Government of British Columbia.

Nelson Daily News

Established April 22, 1902 — Nelson, B. C.

Published by the NEWS PUBLISHING COMPANY LIMITED, 266 Baker Street, Nelson, British Columbia, mornings except Sundays and holidays in the centre of the Kootenays with the largest daily circulation in the Interior of B.C.

Authorized as Second Class Mail, Post Office Department, Ottawa, and for Payment of Postage in Cash.

MEMBER OF THE CANADIAN PRESS

MEMBER OF THE CANADIAN DAILY NEWSPAPER PUBLISHERS ASSOCIATION

MEMBER OF THE AUDIT BUREAU OF CIRCULATIONS

The Canadian Press is exclusively entitled to the use for republication of all news dispatches credited to it or to the Associated Press or Reuters in this paper and also the local news published herein.

Saturday, July 3, 1965

Dorion Report

Hon. Guy Favreau made the correct decision yesterday in resigning his portfolio as minister of justice in the Liberal cabinet.

He might have felt impelled not to resign on grounds that his integrity had not been under question in the Dorion inquiry. But his judgment was, and it was commented upon quite unfavorably in the inquiry report which was made public Tuesday.

Under the circumstances, Mr. Favreau could only have become a liability to the government if he stayed in his post. More importantly, the justice department might have suffered an impairment of public confidence and, certainly, it could have become the object of damaging opposition sniping.

The situation last summer and fall which developed as a result of attempts to bribe and pressure a Quebec lawyer into arranging bail for suspected narcotics conspirator demanded firm and immediate action on the part of justice department authorities as soon as it came to their attention. That the situation was misread and action was not taken, only opened the way to a series of events which culminated in an explosion that rocked Parliament.

Chief Justice Frederic Dorion who conducted an exhaustive inquiry into the scandal thus exposed, stated in his findings tabled in the Commons yesterday, that Mr. Favreau should have consulted his legal advisers instead of deciding on his own last September that action in the reported bribe case need not be taken. This appears to be the only conclusion which could be reached in light of the evidence produced during the lengthy inquiry.

It scarcely needs to be stated that the national department of justice needs to be headed by a firm, decisive minister. Not only in this case but on other occasions, Mr. Favreau, whose legal and other talents are recognizedly great, has seemed to lack that quality of toughness so needed in this demanding ministry. Fortunately, his abilities will not be lost to the cabinet, since another portfolio is to be offered to him.

Another important finding of the Dorion report concerned an offence against the Criminal Code said to have been committed by a person not identified, and evidence revealed at the inquiry, of conspiracy to obstruct the course of justice. The onus is now on justice authorities to institute legal action where necessary, as revealed during hearings into the Lucien Rivard attempted bribery affair. Prime Minister Pearson announced yesterday that steps already have been taken in this matter.

A third finding of major importance in the Dorion inquiry concerns the part played by RCMP officialdom in investigations carried out last fall into bribe allegations made by Quebec lawyer Pierre Lamontagne. Chief Justice Dorion was strongly critical of the RCMP investigation methods employed in the case. Evidence of delay and an astonishing lack of efficiency on the part of the RCMP was brought out during the hearings and it is not surprising that the report should contain words of censure.

As anticipated, the report also condemns the employment of English-speaking investigators to question French-speaking persons. Everyone must wonder along with Chief Justice Dorion why this sort of thing could have been countenanced by RCMP higher authority in a matter of such importance. Surely the RCMP employs officers fluent in the French language.

Canadians must feel a sense of sad, not to say shocking, disillusionment to see their great national police force exposed in such an embarrassing and revealing way. Obviously some prompt and bold corrective action is needed here as in any other quarter dealt with by the Dorion inquiry.

The whole Rivard affair is something Canadians would like to forget. From one point of view it has been a shameful and disgusting affair, although not without its farcical side in minor respects. There is another side to the picture, however. Action followed swiftly on the heels of public revelation. The government set up an absolutely impartial inquiry and made no attempts to influence it in any respect. Lessons in the growing importance of qualities of integrity in high places have been engraved on the political and public consciousness of this nation. The way to end corruption is to make plain that it does not pay. Perhaps an important step has been taken along the road to that goal in Canada.—*Calgary Herald.*

Cuba's Planners Lose Money

HAVANA— Though desperately short of cash, Cuba has for years been throwing away good money on her imports, a rare piece of governmental self-criticism shows.

It appears that the Cuban state planners bought machine tools and other vital equipment at prices that were more than 50 per cent higher than their world market value. Most of Cuba's recent purchases abroad were found to have cost between 10 and 15 per cent more than their current international prices.

The many departments and agencies of Cuba's Communist economy are firing broadsides of memos at one another to fix the blame, but rare is the transaction where any funds paid out can be recovered. Foreign trade is a state monopoly here. The affair of the excessive import prices implies that commerce with Cuba in defiance of United States displeasure can be very lucrative.

In the latest issue of Comercio exterior, the official quarterly of the foreign trade ministry, an article by editor Pedro Rios said that the ministry's price control has been unsatisfactory and that in various state enterprises work has remained "half-paralyzed" when searching questions as to how they were operating began to be asked.

The article reveals that a Soviet economic expert served in Havana from 1962 to 1964 to work out procedures for Cuba's foreign trade policy and to train a team of Cuban officials to apply them.

The Soviet system, the article says, aims at "preventing bad purchases" rather than promoting postmortems. However, after a promising start sluggish work bogged down the new foreign trade system, the magazine affirms.

It states that excessive prices were paid for raw materials and goods that had to be imported under emergency conditions "on orders from above"—obviously from Premier Fidel Castro—to stave off work stoppages and "serious internal repercussions."

—*The Province.*

SLOCAN VALLEY SCENE

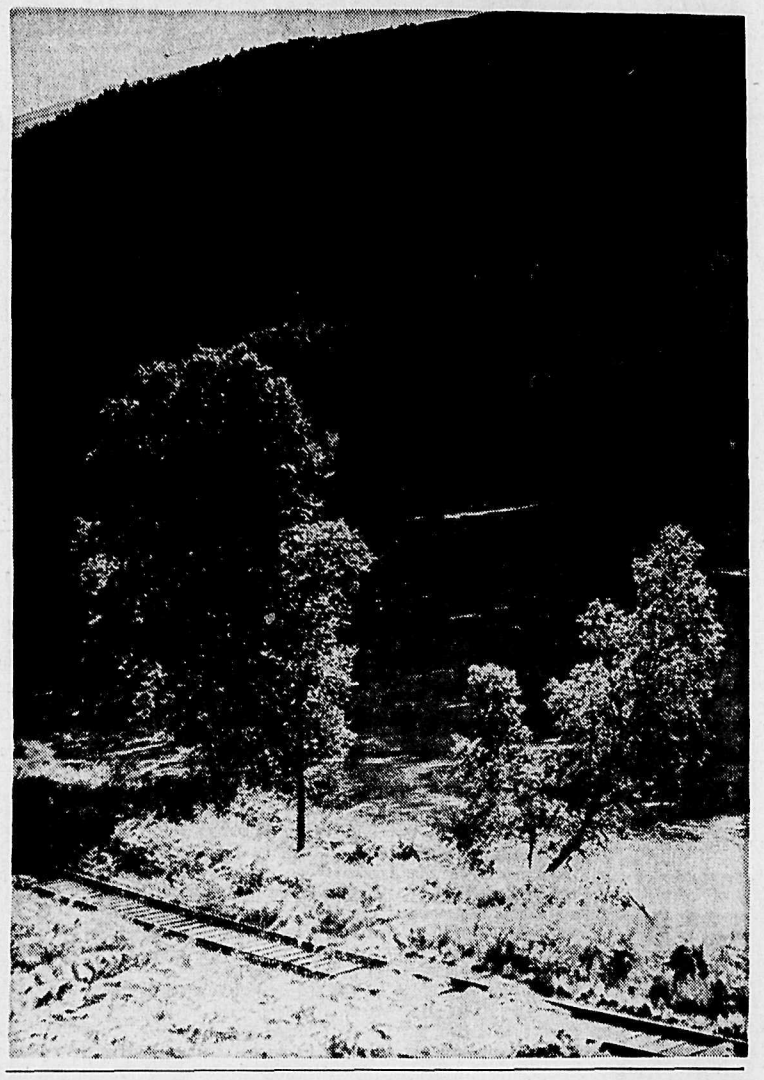

Russia's Valentina Oreicova

ST. JOHN'S, Nfld. (CP)—During the Second World War, when most women were selling victory bonds or knitting sweaters for boy friends or husbands overseas, diminutive Valentina Oreicova was ordering tough seamen around on a Russian merchant ship between Murmansk and Western ports.

Valentina, in her mid-50s and with traces of grey in her light brown hair, now is captain of the 3,300 - ton Russian water tanker Pirjatin, one of 12 water-carrying ships that service the huge Soviet fishing fleet on the Grand Banks.

Her crew calls her Mama and obey her simplest order without question or hesitation. Interviewed during one of her visits to this port while the ship was loading fresh water, she said her job is no more difficult for a woman than a man.

"My boys are good," she said. "They are all well-educated." Russian seamen, who visit this port almost daily from the more than 200 Russian ships carrying out fishing operations on the Grand Banks, are strikingly different from seamen of other nationalities. They are, almost without exception, well-dressed, quiet and courteous.

Born in a small Siberian seaport on the Barents Sea, Capt. Oreicova says she prepared for a life at sea, almost from early childhood. "When I was first high enough to see out of my window," she remembers, "I saw the beautiful picture of the clear blue sea and tiny ships sailing."

SERVED AS MATE

Her first real contact with the sea and ships was at the Leningrad Marine School where she enrolled after she graduated from the University of Leningrad. She spent six years at the school before being assigned as mate on a Russian merchant steamer that was to carry supplies to war-weary Russians on the treacherous Murmansk run.

After the war, she was appointed captain of a Russian merchant ship and served on several others before receiving her present appointment in 1960.

Although Valentina says she cannot understand why people think a woman commanding a ship is so outstanding, she admits that she is the only woman captain in the Soviet Union and that she has been awarded the Russian Gold Star for her achievement. She also admits that only about 2,000 persons have ever won the award for any reason.

Her gold star entitles her to be called a "Hero of the Trade of the U.S.S.R."

"I'm always ready for action, because this is my job," she said in her easily understandable but broken English. She said she—and most of her crew—study English. Valentina also can converse in French, Spanish and "some Chinese."

Burdled in a heavy coat with her bemedalled tunic peeking through, the five-foot, 100-pound woman captain doesn't seem to command much authority through her appearance. But the white beret denotes a Russian sea captain and she has never had an order refused or disobeyed.

STANDS UP FOR WOMEN

On the bridge, she does the work of a man. In the ship's tidy but small lounge snugged in the great bow of the ship, she appears in casual skirt and blouse and sips tea. She reads a lot and enjoys Jack London, Ernest Hemingway and Longfellow's poetry.

She relaxes by listening to recorded classical music and describes Van Cliburn, whom she saw in Moscow in 1961, as "a simple fellow, very nice."

Her eyes flash when she is asked for her views on a woman's place in the world. She says emphatically that women, in all countries, should take "an active role in every phase of life." She says they should "work at everything they can."

Questioned by women reporters during the interview, Valentina carefully described American women as "very charming and pleasant."

She consumes cup after cup of tea, prefers strong Russian cigarettes and doesn't like caviar. She thinks bikinis and other scant clothes are "fine — for young people."

Valentina is the pride of her 41-member crew. One of the crew members, asked whether Russian men felt superior to women, said Russian men believe all people, men and women, have the right and opportunity to become superior.

"All but Captain Oreicova," he said laughingly. "She was born superior."

CIVIL DEFENCE

In almost every emergency there are always many volunteers ready to assist. Civil Defence stresses that it is important to have leaders trained so that the maximum benefit can be derived from this volunteer aid.

Today In History

By THE CANADIAN PRESS

July 3, 1965 . . .

General George E. Pickett's division of 15 Virginia regiments made their charge up Cemetery Hill at the battle of Gettysburg 102 years ago today—in 1863—and breached the Federal army's first lines before they were wiped out. The charge, in which 3,393 of 4,800 officers and men died, marked the turning-point of the American Civil War and became one of the most famous events of military history.

1620—The Treaty of Ulm secured the neutrality of the Protestant Union in the early part of the 30 Years' War.

First World War

Fifty years ago today—in 1915 — J. P. Morgan, the American financier, who acted as Britain's financial agent in New York, was shot at and wounded by a German professor, who later committed suicide in prison; German aircraft raided Harwich, England.

Second World War

Twenty-five years ago today — in 1940 — Britain interned French naval ships in British ports and bombarded the French fleet at Oran, sinking a battleship, an aircraft carrier and two destroyers and damaging others; the torpedoing of the Arandora Star, with the loss of 1,000 out of the 500 British crew and 1,500 German prisoners, was announced.

HUBERT

© King Features Syndicate, Inc., 1965. World rights reserved.

"It's billing and cooing all over the place when you're around, but leave the room for a moment and the feathers fly."

JUST A LINE . . .

by Jean Baker

I like to have people phone, write or stop me on the street to chat about "Just a Line" yarns. They enrich the background of these small histories with their own experiences.

It is encouraging to have even "youngsters" mention that they, also, used to skirt Coal Oil Johnny's fearsome "glory hole" when they climbed Elephant Mountain, because I don't want to write only about what we older generation can remember.

Nelson residents who are themselves part of the living history of our city have been wonderful in contributing additions to stories published so far. Others who have not lived so many decades but who find interest in what I consider the worthwhile sidelines of our existence have profferred enough material for another week's column.

Mrs. Florence K. Boyd, 422 Silica Street, and her sister, Miss Winnie Kinahan, who have lived on that particular corner since 1896, can recall the days when they used to play in Ward Creek, which ran right down past their house. A bridge spanned the rather deep ravine over to the Anglican Church which is now stone but was a green frame building at that time (you can still see some of the green framework at the top of the little tower). Particularly clear in Mrs. Boyd's memory is one day when she was eight years old that she and four-year-old Winnie were playing at the water (having slid down the gravel bank), when Winnie fell in.

Florrie fished her out and took her soaking wet sister up the bank to the house. Having done her duty, she was the one who got a licking, nevertheless. "If I live to be a hundred, I'll never forget that," she told me laughingly. It was effective for a time in keeping the two little girls away from the water.

They used to float shingles in the creek, which is now unfortunately but practically confined to storm sewer mains. Little sails distinguished the wood boats which would, I suppose, bob along down Ward Street, across Baker and on under the Hume Hotel and across Vernon Street.

Florrie was given a hen which hatched some duck eggs in their yard, at that time surrounded by forest. Florrie took the ducklings down, with the hen, to Ward Creek, their first introduction to their natural habitat.

Mrs. Boyd also told me, substantiating what some other reader had remarked after the "Just a Line" about Ward Creek, that she can sometimes hear the underground stream.

May it keep rumbling!

* * *

Coal Oil Johnnie's venture into print brought refreshing response from several directions. E. C. Wragge, Nelson lawyer and resident of Nelson since the late 1890's, whom I regard as perhaps the most authentic source of Nelson history, chided me on my use of the term "glory hole." A real glory hole is the sort of gap left in the earth's surface following extensive gouging such as takes place in open pit mining. There is one such hole above Ymir, where one of the early day mines was worked in this fashion. I have always used the term loosely because it fitted the feeling of dread we had about Coal Oil Johnny's workings.

* * *

A friend of many, many years' residence in Nelson told me that her husband knew Johnny in the early days. She and her family lived at South Slocan and Taghum and she told me that she used to take the Marjorie into Nelson. This, if you will recall, was one of the early day buses called Patricia, Marjorie and Muriel, and driven by John Learmonth, Chet Clark and Herb Harrop.

Since the article on the buses appeared, Henry Stevenson has kindly brought some pictures of the early vehicles into the office — quaint, sturdy machines.

The Patricia, is pictured sitting in front of the early day Henry Stevenson blacksmithing shop and body works, built on trestles in the deep ravine next to a super market on Vernon Street. At that time, the old Lakeview Hotel sat on the corner where the store is now. Chet Clark is at the wheel of the Patricia and Henry, very much junior at that time, stands in his coveralls beside the bus.

One of his pictures of John Learmonth's Miss Balfour displays its charms with three doorways along the sides through which passengers stepped from the running board into the plush interior, and a back door also standing open. The straight up and down radiator grill and spoke wheels added vivily to the upright look of the 1920s.

Ah, progress!

Upsurge in Rapeseed Production

By KEN EMMOND

WINNIPEG (CP) — Rapeseed production is on an upsurge in Western Canada and agricultural experts here are wondering whether it will be possible to market the anticipated additional millions of bushels without serious price reductions.

Many buyers already consider rapeseed established as a major specialty crop and welcome it as an alternative to additional wheat acreage.

In a grain market report, one grain merchant said: "We like to think that this oilseed is in the same stage of development here that soybeans were in the U.S.A. about 30 years ago and hope that increased production will find an outlet in extra usage and wider acceptance."

Stewart Searle Jr., president of Searle Grain Co. Ltd., described rapeseed as "beyond the fly-by-night stage." He said there is an almost insatiable world demand for edible oils.

Dave Derkson, a special crops agronomist at the University of Manitoba, said the crop has tremendous potential and is the best alternative to wheat production for most of Western Canada.

Mr. Derkson stressed the need for "a big selling job" in rapeseed. "We have barely begun to market the crop."

This is the nub of the misgivings of Winnipeg grain merchants.

M. M. Nusgart, president of Northern Sales, said "what we require right now is a lot of publicity and salesmanship."

WAS ONCE TOXIC

While it has been established that rapeseed compares favorably with any vegetable oil, farmers are reluctant to feed it to livestock because of toxic qualities it has had.

Since 1959, researchers at the University of Manitoba have learned how to process the toxic ingredients out of the oil seed. They have also had success eliminating them through selective breeding.

Although prospects for liquidating all of 1964's record crop of rapesed are excellent, little has been done in establishing permanent new markets.

Purchases by Czechoslovakia, Poland and Pakistan—normally exporting countries — took up nearly 25 per cent of Canada's export sales but there is no assurance these countries will buy more next year.

Exports to Italy, a traditional rapeseed buyer, were higher than usual last year because of a poor olive oil crop in that country.

Japan is already a major rapeseed buyer and last year took more than 2,000,000 bushels.

If a surplus is to be averted, it appears that outlets for more rapeseed must be found in the United Kingdom, Western Europe and the domestic market.

Increased rapeseed demand happened to coincide with 1964's high production, resulting in broad price gains in rapeseed futures on the Winnipeg Grain Exchange.

But with 1965 acreage of 1,400,000 or more a possibility, prospects for a harvest of more than 20,000,000 bushels (nearly double last year's crop) are not inconceivable. Acreage last year was 700,000.

PRICES FALL

Rapeseed on the Winnipeg Grain Exchange has already dipped to seasonal lows in anticipation of a large harvest.

Researchers and grain merchants agree that there is a market for rapeseed both for human consumption and as a livestock protein. It yields nearly double the percentage of oil processed from soybeans.

One oil firm has used rapeseed oil as a lubricant and reports that its performance is equal to that of castor oil in grease, and that it can be used as a straight lubricating oil.

The company stopped using rapeseed about two years ago when price increases made it uncompetitive with castor oil.

Rapeseed was first grown commercially in Canada in 1943, stimulated by a wartime demand for it as a marine oil.

Demand tapered off after the end of the Second World War, and in 1952 only 18,000 acres were sown.

Gradually, its use as an edible oil grew, but production has been significant only since 1961.

The appearance of rapeseed on the futures market on the Winnipeg Grain Exchange in 1963 and the inclusion of rapeseed in the Crow's Nest Pass freight rates agreement the same year established rapeseed as a major specialty crop.

Chronic Skid Row

VANCOUVER (CP)—Church, welfare and civil officials are closing ranks here to try to solve the city's chronic skid road problem.

Officials on all levels agree the problem must be attacked on two fronts—the physical improvement of living conditions and the rehabilitation of the residents themselves.

To this end, city council has named a committee made up of aldermen and church and welfare representatives to study skid road in general and alcoholics in particular.

It is the hard core of alcoholics which has long caused the biggest concern to welfare administrators. They have found alcoholics are unable to look after their own welfare money. In some 300 cases, the cheques are given to church or private agencies which look after the physical needs of the actual recipients.

However First United Church in the heart of the skid road area has withdrawn from this work because of the high cost of administration.

First United co-operated with the Anglican and Roman Catholic churches and the Salvation Army in presenting a brief on skid road conditions to city council.

HOSTEL PROPOSED

The brief called for establishment of a hostel where chronic alcoholics could be rehabilitated and said there should be a general study of the over - all problem.

Ald. Bob Williams, a town planner by profession, says the city has no idea how effective its slum clearance program has been. He says low-rental housing units are built in outlying areas—and a good many people are not using them, perhaps because they like to be downtown and near part - time employment.

At the same time, persons displaced by slum renewal projects are moving into equally rundown accommodation in nearby areas.

An example of the kind of urban renewal going on in Canada's third largest city is the latest plan to spend $8,000,000 to rehabilitate 330 acres in the city's east end and in two other districts. About half the estimated 3,000 persons to be displaced will be housed in earlier renewal projects. Half the cost will be paid by the federal government with the balance shared equally by the municipal and provincial governments.

LINCOLN REMEMBERED

The African republic of Rwanda issued seven stamps bearing portraits of Abraham Lincoln and the French Revolution's slogan: "Liberty, Equality, Brotherhood."

EXTRA NELSON DAILY NEWS EXTRA

Largest Daily Newspaper in the Interior of B. C., Serving the Entire Kootenay - Columbia Area

Nelson's 21st Annual World's Championship

MID-SUMMER BONSPIEL EDITION

Bonspiel Week Activities

July 5 - 10

- Curling
- Outdoor Breakfast
- Trap Shoot
- Square Dancing
- Hockey Game

This Special Section Made Possible by the Progressive, Community Minded Business Establishments of Nelson . . .

Fred Whiteley's Sporting Goods
Simpsons-Sears
Nelson Hotelmen's Association
Music Hop Revue
Tot-N-Teen
Ken's Cafe
Hole-N-One
Oliver's News Stand

Lyons Shoe Store
Andrew's Shoes
Standard Cafe
Ted Allen's Jewellery
Ramsay's Cameras
Corp. of the City of Nelson
Overwaitea Ltd.
Sterling Home Furnishers

McLachlan Jewellers Ltd.
Wood, Vallance (1963) Ltd.
Godfrey's Men's Wear
F. W. Woolworth Co. Ltd.
Mann Drugs Ltd.
Bee Building Supply Ltd.
Nelson Midsummer Bonspiel Committee
Milady's Fashions

21st Annual Edition

Mid-Summer Spiel Comes of Age

80 Rinks Entered For Competition

Twenty-one years of history is wrapped up in the 21st edition of Nelson's Mid-Summer Bonspiel, a competition that has grown into one of the finest events in the season-defying sports world.

The Midsummer Bonspiel has become an integral part of Nelson's tradition which attracts thousands of tourists for a week that the entire family can enjoy.

It was in the first full week in July, 1945, that 70 rinks from British Columbia, Alberta, Manitoba and Wisconsin took to the sheets at the Civic Centre Arena for the premiere competition—destined to become an annual affair.

That was the year Bill Good brought the Mid-summer Bonspiel Canada-wide fame through his radio broadcasts and the Associated Newsreel cameras ground out miles of film—publicity that assured the success of the spiel for the following 20 years.

It was the dedication and perseverance of the late Roy Sharp, member of the Nelson Civic Centre Commission, that changed a dream into reality in 1945.

His efforts in publicizing the first event of its kind in Canada in the curling capitals of North America materialized when 254 curlers competed in the week-long event—a competition which ended with the familiar cry: "See you next year!"

REMEMBER WHEN

Jack Jenkins of Princeton skipped his rink to a 12-1 victory over Don MacDonald of Trail that year in the Civic Centre Open and Art Wallace of Nelson captured the Kootenay Challenge Trophy by defeating R. J. MacKinnon of Trail 8-5.

Two Alberta rinks of a total entry of 19 walked off with honors when D. H. Campbell of Morrin won the All-Comers competition and B. N. Robertson of Edmonton snared the Consolation round by upending Art Scheffer of Cranbrook 12-4.

L. F. (Link) Tyson piloted the granddaddy entry that year with an aggregate age of 260 years, or an average of 65.

W. H. Baldrey, F. Moyer and L. L. Boomer completed the foursome which finished the competition with a 5-2 record and recorded one win in each of four open events except the Kootenay Challenge.

Since that July in 1945, many curlers have displayed their draw and shot-making skills in mid-summer competition.

Lyle Dagg, 1964 Dominion curling and Scotch Cup champion, walked off with the honors in 1962.

GERVAIS' STEPPING STONE

The Mid-Summer Bonspiel proved to be the stepping stone needed for Edmonton's Hec Gervais to become one of the country's top-rated curlers.

Gervais won the Nelson title three years running — 1957, 1958 and 1959.

Briar winner Art Simpson walked off with the laurels in 1950.

In 1963, veteran Les Legg realized a two-year ambition when his rink, comprised of ex-schoolboy champion Tom Kroeger, Harry Antonioa nd Henry Kroeger, counted three in the last end of the final game to take the elusive Hudson's Bay Trophy.

In 1962, Legg skipped his own rink to run a close second to the little-known Vancouver entry, skipped by Lyle Dagg.

From the giant outdoor breakfast to the famous mid-summer hockey game, the 1965 version of Nelson's Mid-Summer Bonspiel promises to be one of the finest to be held in the Queen City of the Kootenays since its inception.

Lions' Outdoor Breakfast

On Behalf of the

CITY OF NELSON

We extend a welcome to all Curlers, newcomers, friends and families to our 21st World Championship Mid-Summer Bonspiel and the gala week of city wide activities.

We know you will remember your stay as we are prepared to show you all a good time.

Mayor E. T. Bodard
Alderman D. F. Porteous
Alderman Jack MacMillan
Alderman Edith Van Maarion
Alderman Fritz Farenholtz
Alderman Milt Ryalls

THE CORPORATION OF THE CITY OF NELSON

Remember When – 1957

CALGARY — Nelson's Mid-Summer Bonspiel cavalcade to Calgary to publicize the 1957 version of the world summer championships held up traffic and blasted automobile horns en route to City Hall.

Main contributor to the group's appearance in front of the City Hall — apart from the Calgary city officials themselves — was Jack Bailey.

Mr. Bailey strode into the middle of the street and halted traffic while the six-car caravan made a left-hand turn into a lane beside the city hall.

Explaining his action later, Mr. Bailey said: "Now I have all the qualifications of a traffic cop — flat feet and no ambition."

WELCOME VISITORS

We invite you all to come in and view . . .

Big Game Trophies

by

A. O. Aasland

Taxidermist of Cranbrook, B.C.

ON DISPLAY IN OUR STORE

OVERWAITEA FOODS
1915-1965

Bonspiel Week Means Fun for Whole Family

It all starts Sunday morning with the gigantic welcoming ceremonies by members of the Junior Chamber of Commerce as visiting curlers are greeted from far and wide by that special brand of Nelson hospitality.

From the opening draws Monday morning following the outdoor breakfast right through the week until Saturday's mid-summer hockey game, Mid-Summer Bonspiel time is fun for the whole family.

Square dancing, teen dances, Can-Am Twilight League baseball or a day at Lakeside Park provide entertainment to suit all tastes.

The city and the people who make it are pledged to the goal of Bonspiel Week — hospitality, with a capital "H".

All recreational facilities are available for the asking — swimming, fishing, boating, golf, tennis — you name it and it's a sure bet that the citizens of Nelson will do their utmost to insure that it's done.

HOLD THE LINE

Pakistani officials starting up an $82,000,000 family planning program hope to reduce births to a steady 6,000,000 a year, the maximum increase possible without importing food.

OLD BONES TREASURED

Called one of the most important discoveries of its kind, a 90,000,000 - year - old crocodile skull has been found in the Niger River and exhibited in a Paris museum.

One Year Ago Next Week

Les Isaman's Rink Wins Third Spiel

The 1964 world's summer curling championship is Stettler-bound.

Les Isaman's prairie foursome exploded for three points in a controversial eighth-end replay to down Ed Shamray of Oak River, Man., 7-3 and take his third Nelson Midsummer Bonspiel title in five years as the 20th annual bonspiel drew to a close.

Isaman, curling with a rink consisting of his sons Jack and Lorence, both of whom represented Alberta in the Dominion schoolboy championship competition and Irv Kelts, a cousin, employed his usual strategy of blanking an end rather than taking one point and giving up last rock.

He fell behind by counts of 1-0 and 2-1 before taking a lead with a two-ender in the seventh.

Shamray was only able to muster one in the ninth end, giving the title he had won previously in 1960 and 1961, to Isaman.

The original eighth-end saw Shamray trailing 4-2, but laying one in the house, when a dead-rock bounced off the boards and nudged the shot rock.

Officials could not agree as to where the interfered stone should be placed and ruled that the end must be replayed.

Welcome Curlers and Visitors

WE HOPE YOU HAVE AN ENJOYABLE VISIT!

We Specialize In . . .

★ Finest Chinese Cuisine
★ Choice Steaks
★ Quick Light Lunches

DINE IN THE LOTUS ROOM

Open 7 a.m. to 2 a.m.

KEN'S CAFE AND SUEY CHOP

479 Baker St. Nelson, B.C.

WELCOME . . . VISITORS and CURLERS!

If you're looking for —
CARDS — MAGAZINES — BOOKS
SOUVENIRS — KNICK-KNACKS —
GIFT ITEMS

See Us

Oliver's Books and News

398 Baker St. Nelson, B.C.

BEST WISHES

to all Curlers, Visitors, Friends and Families.

Drop in for your sportswear needs.
We are open all day Monday.

Milady's Fashions

449 Baker St. Nelson Ph. 352-3833

SIMPSONS-SEARS BONSPIEL VALUES

WELCOME Curlers and Visitors

to Nelson's 21st Annual Midsummer Bonspiel.

WE HOPE YOUR STAY IS MOST ENJOYABLE

Campers and Sportsmen's Specials

Station Wagon Mattress Pad
One size fits all wagons. Measures 21" x 72". Foam filled, vinyl cover. 1½" thick. Each 7.49. 2 for 12.88

King-Size Cool Cushion
Size 22" x 36". Each 3.29

Polystyrene Cooler
Size 20 x 12 x 14. Keeps food hot or cold. Color green. Reg. 3.89. 3.39

SAVE — 15% TO 20% OFF

Life Jackets
Elgin Swim-Ski style life jackets. Kapak in sealed vinyl inserts.
CHEST 34"-54": Reg. 4.98. 3.99
CHILDS' TO 90 LBS.: Reg. 3.98. 2.99
CHILDS' TO 50 LBS.: Reg. 2.98. 2.44

"Ultra-Rack" Top Carrier
Attach or remove in seconds. 1-pr. steel body 57" long, 24" lashing straps. Grey enamel finish. 11.88

Coleman Camp Stove: Windguards, 2 pt. fuel tank. Portable. 14.99

Camp Stove Stand: For all camp stoves. Lightweight, folding. Reg. 3.77. Special 2.99

Umbrella Tent
Size 9 x 9 x 7 — for a family of 4. Quick to set up, dutch door with full zipper, metal poles, forest green. Reg. 36.88 29.88

Sleeping Bag
A superior bag filled with 4 lbs. of celacloud. Poplin cover, flannelette lining. Size 35" x 76". Reg. 16.95. 13.88

Sleeping Bag
Our best summer weight bag features a 4 lb. fill of Terylene. Heavy duty poplin cover, flannelette lining. Size 36" x 78". Reg. 29.88 value. 19.88

Air Mattress
5 tube air mattress with pillow, rubberized cotton. Reg. 7.98. 6.98

BEEHIVE STYLE AIR PUMP: Foot operated. Reg. 1.77. 1.49

SIMPSONS-SEARS 556 Baker St. — Ph. 352-5531

MID-SUMMER BONSPIEL WEEK — Fun for the young and the young-at-heart. From schoolboys to grandmothers, curling is a game the entire family can participate in and enjoy.

WE EXTEND A HEARTY WELCOME TO ALL!!

We're Glad You Came . . . and Hope You Enjoy Your Stay!

DO DROP IN AND CHAT

We'll Be Most Happy to Meet You

★

NEED FURNITURE - - - SEE US!

STERLING
HOME FURNISHERS

People, Planning Insure Mid-Summer 'Spiel Success

A project such as the Mid-Summer Bonspiel can only succeed in achieving its goal if the people of the city are behind it 100 per cent.

It's not only the work of the draw committee or the publicity committee that can guarantee its success — it's the general spirit of friendship and camaraderie that is generated by the people that gives it a personal touch.

Members of the Jaycees greet the visiting curlers upon arrival and lead them into the city in a giant caravan.

The visiting rinks are made to feel that, for a week at least, Nelson will be their home.

Warm handshakes and shouts of "Hi, neighbor" — symbols of mid-summer hospitality, are the keys to the bonspiel's continued success.

The bonspiel committee has worked long and hard to insure its success again this year and the public has added to their efforts to show the visitors just how much it values their choice of Nelson as their summer curling headquarters.

The celebrations will mark the 21st annual bonspiel and members of service clubs and civic organizations are prepared to act the host.

A round of festivities—beginning with the annual "mixer" Monday night and concluding with the mid-summer hockey game and dance Saturday — will serve to entertain the curlers and other visitors in the off-ice hours.

One thing is certain, there's plenty to do, so much so in fact that it may be difficult to find a chance to relax, even for a short while.

"Its Yours, No, Its Yours"

A skip was attempting to place a guard in front of the house, in an effort to safeguard his lone rock in the house.

With painstaking care, he set up his stance in the hack, rolled back and delivered.

The rock drifted down the sheet, seemingly without direction, and finally came to rest as just what he had intended — a guard.

Slowly getting to his feet, he asked his third how it was lying.

"You tell me," replied the third, "it's closer to you."

WELCOME
Mid-Summer
Bonspiel
Curlers

See Our Window Display of Bonspiel Prizes

Browse through our giftwares, fishing tackle, golfing equipment departments.

Wood, Vallance Hardware
(1963 LTD.)
WHOLESALE — RETAIL

Phone 352-7221 Nelson, B.C.

Welcome
and
Good Curling

We hope you have an enjoyable time in Nelson!

Come in and say hello — we're looking forward to meeting you all.

All the Gang at
Bee
BUILDING SUPPLY

301 Baker St. Nelson, B.C.

From one end of the rink ...

... to the other.

Mid-Summer Hockey Game

Western Canada Champion Leafs, Fran Huck Meet Cup Runners-up

The Trail - Rossland All-Stars meet the Western Canada Allan Cup champion Nelson Maple Leafs in a game that will feature some of the finest amateur hockey talent in Canada.

Fran Huck, possibly the greatest junior player Canada has ever produced, will don the green and white uniform of the Leafs to give curlers and visitors alike the opportunity of seeing the strongest team ever to come out of Nelson.

All the familiar names will be in the lineups for both teams — names that well may be known to the visitors since the Leafs' Western Allan Cup triumph over Drumheller Miners and Moose Jaw Pla-Mors.

Rated as one of the top amateur goaltenders in the world, Seth Martin, protector of the cage for the Trail Smoke Eaters in their successful bid for the world amateur hockey title, is worth the price of admission just to see him in action.

This year Nelson has a championship team in its own right for the mid-summer game.

The club you will see in action Saturday was never considered a playoff contender within the five-team Western International Hockey League and was expected to be eliminated in the semi-finals.

EXPERTS WRONG

That's where the experts were wrong.

The Leafs walked into the finals in three straight games and captured the league championship in the seventh and deciding game — beating the Kimberley Dynamiters 6-2.

In the ensuing three series, the Leafs captured the Western Allan Cup title and the coveted Patton Cup by defeating Drumheller Miners, Moose Jaw Pla-Mors and Warroad Lakers — winning the first two games in each series, losing the third and clinching the best-three-out-of-five series in the fourth game.

Despite the fact that the Leafs lost out in the Allan Cup final to Sherbrooke, Quebec, Beavers in four straight games, hockey in Nelson enjoyed an increase in interest that should foster future Allan Cup contenders.

This year's game will feature something new for both visitors and natives alike — the first opportunity of seeing prospective Leaf players in action prior to the opening of the fall training camp.

All these facts, coupled with the appearance of the Fabulous Fran Huck, could well make this edition of the mid-summer hockey game the most crowd-pleasing in its 21-year history.

MUSIC HOP REVUE

DANCE TO THE CLASSICS

The "Let's Go Stars"

SUSAN DESKLEVITS — HOWIE VICKERS
GILLIAN RUSSELL — THE SHADRACKS

CIVIC CENTRE
WED., JULY 7

9 p.m. — 1 a.m. Admission $1.50

WOOLWORTH'S

Welcome Curlers

GOOD LUCK

At Our

WORLD'S CHAMPIONSHIP
MID-SUMMER BONSPIEL

For Gifts, Souvenirs,
Cards, Toys,
Ladies' Men's Children's
Sportswear

SEE US!

OPEN MONDAYS ALL DAY — JULY AND AUGUST

Treat Yourself at
Woolworth's Lunch Counter

Welcome to Nelson

We Hope You Have a
Memorable Stay in Nelson

Get a Bargain While You Are Here . . .

It's Our 63rd
ANNIVERSARY SALE

Andrew's Shoes

ESTABLISHED SINCE 1902

Welcome to Nelson

We hope you have a
pleasant holiday . . .

IT WILL BE A PLEASURE TO MEET YOU

GODFREYS'
Men's Wear

DeGirolamo Rink — 1964 Ladies' Champions.

One Year Ago Next Week

Nelson's DeGirolamo Rink Captured Schenley Trophy

Nelson's Mary DeGirolamo foursome became the second Queen City entry in three years to capture the ladies' 'A' event and the Schenley Trophy when she roared back from a 6-1 deficit to dump Betty Evans of Rossland 9-6.

Evans appeared destined to walk away with the contest, giving up one in the first end and dominating the succeeding four frames.

Then, as the Rossland rink began to weaken, DeGirolamo surged back with singles in the sixth, seventh and eighth.

Key misses by Rossland third Fanny Albo led to the rink's downfall.

Ruth Bicknell, throwing third rocks for the Nelson foursome, dislodged an Evans counter and stayed in the four-foot circle. Albo missed again and Bicknell knocked Evans' only rock out of the house and rolled to the button, leaving DeGirolamo counting four.

Evans threw wide on an attempted takeout, giving the Nelson skip an opportunity to plant a guard.

After DeGirolamo planted her guard, Evans was light on a desperation draw shot and the Nelson rink counted four.

The Nelson foursome came back with a two-ender in the tenth to put the win on ice.

DeGirolamo's rink was comprised of Inez Eckmier, Rose Kuntz and Mrs. Bicknell.

Hec Gervais, Les Isaman Tied in Wins

Hec Gervais and Les Isaman are deadlocked for individual Mid-Summer Bonspiel wins with three apiece.

Gervais held a monopoly on victories in the competition until last year when Isaman added the 1964 title to his previous 1960 and 1961 championships.

The big skip from Edmonton had gained the laurels three years running, 1957, 1958 and 1959.

The following is a complete list of the winners:

MEN

1945—D. H. Campbell, Morrin, Alta.
1946—R. McGhie, Trail.
1947—Art Waters, Nelson.
1948—D. Hallman, Dawson Creek.
1949—V. Jacques, Calgary.
1950—Art Simpson, Bassano, Alta.
1951—G. Stuart, Fintry, B.C.
1952—J. Sommers, Devon, Alta.
1953—E. Olsen, Edmonton.
1954—R. Fath, Champion, Alta.
1955—F. Pilcher, Brandon, Man.
1956—J. Purdie, Brandon.
1957—Hec Gervais, Edmonton.
1958—Hec Gervais, Edmonton.
1959—Hec Gervais, Edmonton.
1960—Les Isaman, Stettler, Alta.
1961—Les Isaman, Stettler.
1962—Lyle Dagg, Vancouver.
1963—Les Legg.
1964—Les Isaman, Stettler.

LADIES

1951—Mrs. L. MacIntyre.
1952—Mrs. L. Kirby, Copper Mountain, B.C.
1953—Mrs. W. Keenan, Champion, Alta.
1954—Mrs. W .Spence, Morrin, Alta.
1955—Mrs. Mary DeGirolamo, Nelson.
1956—Mrs. M. McCloy, Edmonton.
1957—Mrs. M. McCloy, Edmonton.
1958—Mrs. E. Reid, Edmonton.
1959—Mrs. L. Bright, Regina.
1960—Mrs. L. McFayden, Edmonton.
1961—Marguerite Robertson, Edmonton.
1962—Edith Little, Nelson.
1963—Elva Lentz, North Vancouver.
1964—Mary DeGirolamo, Nelson.

FLAGS HAVE CHANGED

Pensacola, Fla., site of the U.S. Navy air base, has lived under the flags of Spain, France, Britain, the Confederacy, and the United States.

Standard Cafe

NELSON'S CHOP SUEY CENTRE

Come In and Try Our Excellent Variety of Chinese Dishes and Steaks

ORDER TO TAKE OUT

377 Baker St. Nelson Ph. 352-7753

It Is Our Pleasure To

WELCOME ALL CURLERS THEIR FAMILIES and FRIENDS

We Hope You Have a Very Enjoyable Stay in Nelson

EXTRA FAST FILM DEVELOPING

Ramsay's Cameras Ltd.

597 Baker St.

NELSON HOTELMEN'S ASSOCIATION

We Extend a

HEARTY

WELCOME

To All

CURLERS AND VISITORS

To

NELSON

and the World's Championship Midsummer *Bonspiel*

★

We wish you the best of luck and hope that you have a most enjoyable and memorable stay in the "Queen City of the Kootenays"

★

CIVIC HOTEL
705 Vernon St. Ph. 352-5121

NELSON HOTEL
616 Vernon St. Ph. 352-7211

QUEENS HOTEL
616 Baker St. Ph. 352-5351

ROYAL HOTEL
330 Baker St. Ph. 352-2541

SAVOY HOTEL
198 Baker St. Ph. 352-2440

Can-Am Twilight League Baseball Featured During Bonspiel Week

Nelson Braves Encounter Rossland Caps Tuesday

Mid-summer Bonspiel curlers and visitors will have a chance to see two of the Can-Am Twilight League teams in action Tuesday night at the Civic Centre Grounds when Nelson Braves and Rossland Capilanos tangle in regular season play.

The Braves, last season's toast of the international league, are presently engaged in an uphill fight from the League's number three spot, 2½ games out of first place.

The Capilanos, with a 3-6 won-lost record thus far, are three games back of the leader.

Curious parallels can be drawn between the two clubs.

Both clubs have six batters in the top 20, and a cellar-dwelling Capilano is leading the pack.

Second-baseman Billy Martin has climbed into top spot with a resounding .481 on 13 safeties in 27 trips with nine RBIs.

In league statistics released a week ago, Martin held down the number four position with .375.

Rossland's top six hitters have accounted for 35 runs, while Nelson's brought in 31.

The two clubs are evenly matched in all departments except extra-bases.

Martin trails Braves' first baseman Mike Laughton by one in the home-run department with three.

Laughton averaged one round-tripper per game in the last three outings with the Braves.

The hustling Cap second baseman trails teammate Ed Legare by two in the doubles department with four, and is tied with three Trail Smoke Eater players with two triples.

Rossland infield work has prevented several games from getting out of hand — the Caps have come up with five double plays, far ahead of any other team in the circuit.

But, it's been Rossland's failure to get potential runs across the plate that has proved to be its downfall.

The Caps average 9.45 players stranded per game and the Braves left 8.80.

With two such evenly matched teams, Bonspiel enthusiasts should be treated to good calibre baseball as part of Mid-Summer Bonspiel Week activities.

Braves' Leftfielder Mickey Fitzpatrick

Braves' Top Batters

	AB	R	H	rbi	Avg
Len Bousquet	27	12	4	5	.444
Mike Laughton	35	11	9	10	.314
Mel Dorey	37	11	8	5	.298
M. Fitzpatrick	22	6	3	3	.272
Frank Hufty	24	6	3	2	.250
Al Roemer	26	6	3	2	.231

MARRIED TV STAR

Joan Fitzpatrick of Windsor, Ont., Miss Canada of 1958, now is married to Edson Stroll, who plays Virgil Edwards in TV's McHale's Navy.

Welcome . . .
CURLERS and VISITORS

We wish you good curling and fun . . .
and hope you enjoy your stay in Nelson!

DROP IN for a CUP of COFFEE and a DO-NUT.

LIL AND JIM CHRISTIE
HOLE-N-ONE
Donut and Coffee Shop
536 Stanley St. Phone 352-2552

BEST OF LUCK!

After the Game,
Drop in and have a chat!

Tot 'n' Teen Shop
Ward St. Nelson, B. C.

Good Luck CURLERS!

Hope your stay in Nelson is enjoyable!

Come On In and Visit!

Ted Allen's Jewellery
431 Baker St. Phone 352-5033

Welcome
Curlers and Visitors

We hope you will find time to come in and browse.

Fishing Information Gladly Given

Fred Whiteley's
SPORT SHOP
488 Baker St. Phone 352-7741

WELCOME CURLERS and VISITORS

We Sincerely Hope Your Stay in Our Lovely Country Is Pleasant and Relaxing

And If Need a
DRUG STORE SERVICE
Give Us a Thought

MANN DRUGS LTD.

First Rock Is Thrown and Bonspiel Week Is Underway

BONSPIEL OPENING—Hon. W. D. Black, provincial secretary and MLA for Nelson-Creston, crouches in the hack and officially opens the Nelson Midsummer Bonspiel. Mayor E. T. Bodard stands ready to sweep the stone down the ice.—*Daily News photo.*

Now it begins.

The perfect draw weight and booming take-outs that evoke sighs and cheers from the many spectators viewing the proceedings.

Of the total entry of 80, few rinks will be winners of trophies but all will be rich in the knowledge that they have helped to make the 1965 version of the Mid-Summer Bonspiel a success.

It's something you can't put your finger on, yet it's there.

Some people call it the spirit of curling — the spirit that attracts thousands of devotees each year.

A more appropriate title would be the spirit of Bonspiel Week — an intangible that creates an aura of goodwill and friendship in the summer curling capital of the world.

Welcome to Nelson
and
Happy Curling
If you find the time—come in and browse around.
YOU ARE ALWAYS WELCOME
McLachlan Jewellers LTD.
561 Baker St. Ph. 352-2116

Welcome Curlers
Visitors, Families and Friends—
Have Fun
NEED SHOES
TO GO SPORTING ?
See Us
Lyons SHOE STORE

WELCOME TO OUR
21st ANNUAL
World's Championship
MIDSUMMER BONSPIEL

We extend our heartiest welcome to all Curlers and Visitors.
We hope that your stay in the Queen City of the Kootenays will be an enjoyable and memorable one.
We trust that you will find time in your busy schedule to take in some of our beautiful scenery in and around Nelson. We invite you to return again!

Nelson Midsummer Bonspiel Committee
Box 252 — Nelson, B.C.

Colavito Drives in Five Big Runs To Wallop Orioles 8-0

By THE CANADIAN PRESS

Rocky Colavito drove in five runs with his 19th homer, a double and single and Lee Stange pitched a four-hitter as the American League leading Cleveland Indians walloped Baltimore 8-0 Friday night.

The victory was the Indians' sixth in the last seven games and 18th in their last 21.

Colavito provided more than enough support for Stange, doubling home a run in the first inning, hitting a three-run homer in Cleveland's five-run third inning and singling in another run in the fourth.

Roberto Clemente collected three hits in a 13-hit Pittsburgh attack as the Pirates whipped Milwaukee 8-3 and ended a three-game losing streak.

Willie Stargell added two hits and drove in two runs while Donn Clendenon and Bill Virdon each rapped a pair of hits for the Pirates.

SCORED FIRST RUN

Singles by Virdon, Clemente and Clendenon scored the first run in the first inning while Clemente's double and a single by Stargell brought one across in the third.

A two-run homer in the eighth inning by Dick Stuart carried Philadelphia Phillies to a 4-3 victory over Cincinnati and extended their winning streak to six games.

With the Phillies trailing 3-2, Rich Allen opened the Phils' eighth with a single through the middle and Stuart slammed a 2-2 pitch from relief pitcher Gerry Arrigo into the upper left field stands for his 13th home run.

Frank Kreutzer pitched a three-hitter and slammed a two run homer, leading Washington to a 6-0 victory over Detroit.

Kreutzer gave up first-inning singles to Jerry Lumpe and Al Kaline, then held the Tigers hitless until Don Demeter singled with one out in the ninth. He ended the first-inning threat by striking out Willie Horton.

PITCHES FIVE-HITTER

Jim Grant pitched a five-hitter and Tony Oliva drove in two runs as Minnesota Twins defeated Kansas City Athletics, 3-1, and remained one game behind the American league leading Indians.

Oliva doubled Grant home in the seventh, breaking a 1-1 tie and then scored himself on a single by Harmon Killebrew. John O'Donoghue, who absorbed his 10th loss of the season, opened the inning by walking Grant.

In Boston Rookie Roger Repoz, starting only his second major league game, homered, singled and hit a sacrifice fly, driving in four New York runs as Yankees routed Boston 16-2 behind a 25-hit attack.

Bob Gibson scattered seven hits and struck out 13 leading St. Louis to a 6-3 triumph over New York Mets.

In Chicago, Juan Marichal joined Los Angeles' Sandy Koufax as the major leagues' only 13-game winners, hurling San Francisco Giants to a 4-0 victory over Chicago Cubs.

Marichal, who has six shutouts for the season and two in succession, scattered five hits and never allowed a runner to reach second base. Everybody in the Giant line-up except Marichal had at least one hit.

Willie Mays provided Marichal with all the support needed by driving in two runs. Tom Haller chipped in with his fourth homer of the season.

Pickering Hits Triple For 10-7 Win

Jim Pickering lashed a three-run triple in the bottom of the fifth inning to give Lions a 10-7 victory over Rotary in the Little League semi-finals Wednesday night.

Dave Smith went the distance for Lions to record the win, while Terry Severyn was charged with the loss.

Terry's brother Mark hit for the only extra-base hit for Rotary, a triple early in the game.

ACT-Rotary was rained out tonight.

Lions and Kinsmen meet at 1 p.m. and Rotary and ACT at 3 p.m. at Queen Elizabeth Park today.

Rather Shaggy Stone Story

A highly confident skip who marvelled about the game he played where his usually reliable lead missed his first two stones.

"This puts you into a bit of a jam, eh," remarked his listener.

"Yes, but I wasn't worried. My second never gets fazed, but then, do you know he missed both of his shots. I was naturally surprised, but my third can make every shot in the book; so I wasn't concerned.

"But I'll tell you, I began to worry when he missed his first rock. Then I was really upset when he blew his other shot, too.

"But that's when a skip has to come through, and I was confident that I was going to get out of the jam.

"Maybe I was too confident, maybe I was unsettled by their misses, but whatever the reason, I just barely missed my stone."

"You were really in the soup, eh?" sympathized his patient listener.

"What did you do with your last stone?"

"What else could I do," came the reply.

"I blanked the end."

Battle of Giants Foreseen

80 Entries Spell Success For 21st Mid-Summer Spiel

With its near-record entry of 80 rinks, the 21st edition of Nelson's Midsummer Bonspiel gives every indication of being another success.

Since its inception in 1945, the season-defying spiel has attracted top curlers from all parts of Canada and the United States, making it the home of summer curling.

It was the first of its kind in North America and the first in the world to be held on an annual basis.

This year's competition could shape up as a battle of giants—pitting three-time winners Hec Gervais and Les Isaman in the 21st annual to see which one will claim the record for the most victories.

Gervais captured the title three years running—1957, 1958 and 1959, while Isaman of Stettler, Alta., won the event in 1960, 1961 and is defending champion for this year's spiel.

Nelson's Mary DeGirolamo will have a chance to make it three wins for her rink.

The DeGirolamo rink's victories came in the space of nine years—first garnering the title in 1955 and returning again this year to defend her crown.

Irregardless of what happens during this year's week-long competition, short sleeve play on the cool ice surface should provide some of the finest curling action ever.

Following are the draws for the first two days of competition:

MEN'S

Monday, 10:30 a.m.—V. Bigham (Mission) vs W. Cotton (Kenville); G. Walls vs E. Knutson (Swift Current); J. Brantner (Wrentham) vs J. Streit (Drayton Valley); W. Stack (Vancouver) vs B. Gould (Moose Jaw); A. Platten (Edmonton) vs R. Whitlow (Carstairs); Doc Parrish (Nelson) vs J. Purdy (Edmonton); G. McKay (Brandon) vs W. Palendat (North Surrey); L. Lee (Red Deer) vs L. Battle (Delia).

12:45 p.m.—A. Wappel (North Battleford) vs H. Gervais (St. Albert); J. Leeming (Calgary) vs D. Lord (Nelson); W. Szabo (Mission) vs B. Rooke (Pollockville); H. Joyce (Devon) vs J. Harvey (Nelson); R. Craig (Neepawa) vs M. Anton (Medicine Hat); J. Ross (Nelson) vs S. Larratt (Red Deer); L. Isaman (Stettler) vs H. Couch (Gull Lake); L. Rymal (Nelson) vs J. Hardie (Red Deer).

3:00 p.m. — B. Buettner (Melfort) vs. L. Gibbons (Innisfail); D. Myler (Edmonton) vs. D. Campbell (Ponoka); B. Townsend (Bow Island) vs. R. Stephen (Lethbridge); K. Gillrie (Olds) vs. G. Leitner (Castlegar); B. Emmerick (Vancouver) vs. N. Dalsto, (Delia).

5:15 p.m. — R. Koehle (Nelson) vs. R. Tolley (Fort Macleod); C. Fender (Edmonton) vs. J. MacEcheran (Calgary); B. Gold (Maple Creek) vs. F. Tinling (Vancouver); A. Waters (Nelson) vs. V. Rogers (Regina); G. Turner (Barons) vs. G. Thompson (Regina).

LADIES:

Tuesday

12:30 p.m.—G. Huddle (Delia) vs. E. Stannard (Edmonton); S. Stewart (Victoria) vs. L. Platten (Edmonton); J. McMillan (Salmo) vs. B. Daloise (Nelson); B. Evans (Rossland) vs. F. Martinson (Maple Creek).

5:00 p.m. — E. Ervin (Kalmar) vs. D. Gibbons (Innisfail); M. DeGirolamo (Nelson) vs. L. Bealle (Ralston); V. Bush (Nelson) vs. G. Atwood (Regina; R. McDowell (Vernon) vs. F. Avison (Edmonton).

7:15 p.m.—S. Harrington (Edmonton) vs. A. Collier (Forrest); S. Stack (Vancouver) vs. M. McDonald (Red Deer); I. Thornton (New Westminster) vs. F. Anderson (Edmonton); G. Ladouceus (Drayton Valley) vs. M. Fashoway (Cranbrook); I. McIntyre (Kimberley) vs. L. Herron (Nelson).

HEC GERVAIS
. . . aiming for number four

Slocan Park Narrows League Race By Edging Combines 5-3

Slocan Park — Slocan Park moved out of a three-way tie for top spot in the Slocan Valley Baseball League into a two-way tie with Winlaw by defeating New Denver-Silverton Combines 5-3.

M. Esowooloff limited the Combines to two hits — both to shortstop Jack Kelly and fanned 11 batters, holding the Combines scoreless for seven innings.

Nine walks in the final two innings coupled with a series of Slocan Park errors and stolen bases gave the Combines their three runs.

Slocan Park tagged losing pitcher G. Wilson for four hits—two singles to M. Halisoff and singles to W. Wishlow and M. Podd.

Wilso nstruck out six and walked four before Jack Nesbitt was called in in relief in the seventh.

Nesbitt succeeded in holding the Slocan Park club off the scoreboard and collected three strikeouts.

The battle for first place resumes July 11 when Winlaw visits Slocan Park.

Malinowski Blanks Kings

RCMP's Ed Malinowski allowed only one hit — a single to Kings' Peter Godfrey to blank the Play-For-Fun squad 3-0.

The RCMP squad picked up their three runs on two hits and one error.

Scully and Phillips were the RCMP batters to connect off loser Fred Jmaeff.

Don Ball limited the Eagles to six hits as Queens trounced the "Birds" 10-2, balsting out a 12-hit attack.

John Kooznetzoff took the loss, but accounted for one of the Eagles' extra-base hits — a double early in the game.

Don Segur homered and John Markin and George Zabawa each collected three-for-four at the plate for Queens.

Nelson's Joe Gibault Leads Full-Bore Rifle Championship

JOE GIBAULT
. . . 49 of possible 50

NORTH VANCOUVER (CP) — Joe Gibault of Nelson led the field in the running aggregate total score at the midway point in the B.C. Fullbore Rifle championships here Thursday.

Shooting with the Vancouver Seaforths team, Gibault won the 200-yard Victoria match with 49 hits of a possible 50.

His running aggregate of 340 of a possible 355 puts him two points ahead of teammate Gunnar Westling.

Westling, recent winner of the Queen's Prize, took the 600-yard Beaton match, after racking up 49 points with only one miss. The Seaforths shooter and his son Ken won the father and son match with another near-perfect 49.

Harold Palmer of Enderby, a captain in the Rocky Mountain Rangers Reserves, held down third place going into the second half with an aggregate 335.

He has won the first and qualifying stages of the Lieutenant-governor's Match and was first in the Macdonald competition with 96 of a possible 100 hits.

Palmer also garnered top spot in the aggregate of the three city matches, the Vancouver, New Westminster and Victoria titles. He shot 145 of 150.

Larry Salter of Victoria opened the sniping section of the championships Wednesday with a win in the Tyro match for newcomers and the junior slots. He shot a perfect 50 at 200 yards.

Can - Am Schedule

The following is the revised Can-Am Twilight League scheduler

July 4 — Trail at Nelson (doubleheader); Cranbrook at Rossland (doubleheader).

July 6—Rossland at Nelson.

July 11—Nelson at Cranbrook (doubleheader); Trail at Rossland.

July 13—Rossland at Nelson.

July 15—Trail at Rossland.

* July 17 — Cranbrook at Trail (doubleheader).

July 18 — Nelson at Rossland (doubleheader).

July 20—Rossland at Nelson.

July 24—Rossland at Trail.

* July 25 — Cranbrook at Nelson (doubleheader).

July 28—Nelson at Trail.

* August 1 — Cranbrook at Rossland (doubleheader).

* These series are considered home-and-home single games. Trail, Nelson and Rossland will split the gate with Cranbrook as one game will be considered Cranbrook's home game.

Cranbrook will have last bats in one of these games.

As agreed upon by all clubs, this is the only fair way to round out the schedule, as Cranbrook plays a mere six home games and should receive some compensation for their travelling.

With this system, Nelson, Trail and Rossland will play 11 home games while Cranbrook plays nine.

Will all club managers, please send the box scores within the required 72 hours. If this regulation is not followed, a $5.00 fine will be levied for each late arrival.

All correspondence should be addressed to: Jim Elsener, Can-Am League Statistician, 614 Carbonate St., Nelson, B.C.

Doubleheader Sunday

Braves Looking for Clean Sweep With Trail Smokies

Coach John Brkich's flame-thrower, Dave Benedict looks like the obvious starter in Sunday's opening game of a twin bill with Trail Smoke Eaters, currently leading the Can-Am Twilight League.

The Braves have four starters on the line for Sunday — Benedict, Lonnie Sherrick, Miles Desharnais and Les Hufty — and they're all rested up for the afternoon action.

Benedict, now one-and-one, got into trouble in the last encounter with the Smokies, taking the loss in a 14-9 decision.

The lanky righthander, who possesses a wicked fastball and a fair curve, shook off the kinks during practice sessions last week, and appears ready.

Sherrick, whose first appearance of the season with the Braves turned out to be on the losing side of the ledger, limited the Smokies to four hits last weekend as the Nelson club won the second game of the doubleheader 4-1.

The Braves have the potential to be the best club in the four-team circuit, but are just now starting to get on track

Imports such as Benedict, Sherrick and third baseman Bill Lnenicka have helped the club a lot in settling down.

Lnenicka especialy impresses fans with his quick glove and lightening relay to second or first.

He's a real sticker at the plate and has hammered out some good solid hits for the Braves.

The Smokies sport six players on the top 20 list, the same number as the Braves, but rely heavily on clutch batters such as Donny McLeod and Gary Morris.

McLeod colected four RBI's Thursday night against the Rossland Capilanos to bring his season total to 18.

Morris, hitting a respectable .326, tripled off the left field wall last weekend after McLeod had been intentionally walked.

The Smokies recently added another member to their growing pitching staff in Ron Toewes, a Winnipeg righthander who saw action last season in the Manitoba Senior Baseball League.

Towes limited the Caps to five hits and struck out 14 in his first showing of the year with the Trail club.

The 20-year-old fireballer took the Caps by surprise by stepping on the mound only a few hours after arriving in the Silver City.

With the number of home games left to play for the Braves rapidly decreasing, Coach John Brkich will have his boys fired for a clean sweep of Sunday's doubleheader in an effort to overtake Cranbrook Canucks, currently holding down the number two position.

DAVE BENEDICT

BILL LNENICKA

SLOCAN VALLEY BASEBALL STANDINGS

The team standings to date are:

Slocan Park	4	3	1 6
Winlaw	4	3	1 6
N. Denver-Silverton	4	2	2 4
Kaslo	4	0	4 0

Don't Despair With Repairs

Replace your car engine with an Allstate rebuilt engine.

- 4000 miles guarantee
- No down payment
- As low as $10 per month.

Call
Simpsons-Sears
Phone 352-5531 Nelson, B.C.

DUCATI
Italian
BULTACO
Spanish
ROYAL ENFIELD
English
SALES SERVICE
MOTORCYCLE CENTRE
902 Front St. Nelson, B.C.
Phone 352-2454

The Crow's Nest Pass Coal Co. Ltd.
Orders an
UNRESERVED AUCTION
of
Sawmill and Planer Mill EQUIPMENT

From mills recently acquired in Southeast British Columbia. Each piece sells for the best price offered at the auction.

Saturday, July 10
10 a.m.—Gold Creek, B.C.
(Approx. 50 miles South of Fernie)
4 p.m.—Fernie, B.C.
Preview and Demonstrations—July 7, 8, 9

Features
COMPLETE OPERATING SAWMILL
2 PORTABLE MILLS — 5 PLANERS
'Schield-Bantam" ¾ yd. TRUCK CRANE
FORK LIFTS—1963 Patrick, 1956 Hyster, and Timber Toter.
GRADERS — POWER UNITS
1964 Model RESAW—As new "Forano" EDGER
LOGGING ARCHES
Large Assortment of Profile Heads
5 CRAWLER TRACTORS
2 "Cat" D7-3Ts; "I.H.C." TD18, TD14 and TD9

ALSO INCLUED: Light plants; blowers, electric motors; reduction units; Scrag mill; gang saws; trimmer sorters; filing room equipment; lot of "Cat" D4 parts; welder; winches; log turner; 2 logging trailers; pulleys; fuel tanks; pumps; older trucks; fire pumps and tools; first aid equipment; sorting chain; logging tongs; jacks; electrical switches and transformers; many other items.

PICTORIAL BROCHURE ON REQUEST.

Telephones at Auction Sites
GOLD CREEK — ELCO I-E
FERNIE — 616
EVENINGS — (FERNIE 454)

Maynard Auctioneers
THIRD GENERATION BONDED
Vancouver, 1233 W. Georgia MU 5-7378
Toronto, 1106 Prudential Bldg. 363-8779

win
$500
cash
or a unique new
CANADIEN 177
CHAIN SAW
That's right! Simply come in and take a demonstration of the new CANADIEN 177. We'll show you how you may win a prize.
MAC'S WELDING & EQUIPMENT CO. LTD.
524 Railway St. Nelson, B.C. Ph. 352-5301

STORMPROOF!
LONG LASTING!
BEAUTIFUL!

ASPHALT SHINGLES
Proven durability . . . protection . . outstanding beauty and real economy . . . these are the qualities you want in your new roof — and the qualities you'll find in MURRAY-BRANTFORD ASPHALT SHINGLES.
- A wide choice of weights and types
- Modern Design
- Rich range of colors.

BURNS LUMBER CO., LTD.
602 Baker St. Nelson Ph. 352-6661

AN Electric Water Heater IS Flameless!
Never a worry
Never a care
So completely dependable
You forget that it's there.
Needs no chimney,
Burns no air
Because it's Electric
Install it anywhere.

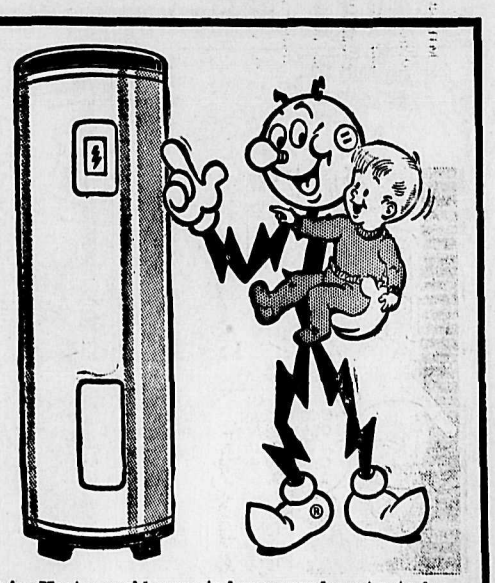

WEST KOOTENAY POWER
An Electric Water Heater enables you to have your lowest rate for Electricity. You save money on Water Heating and other Electric services too.
HEAT WATER BETTER, ELECTRICALLY

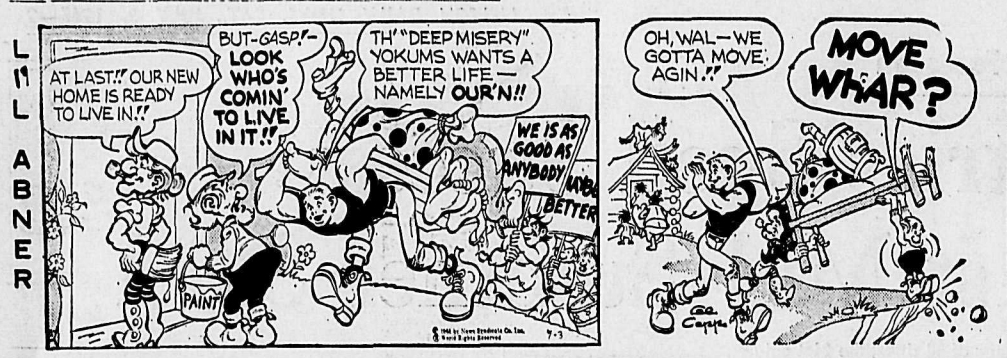

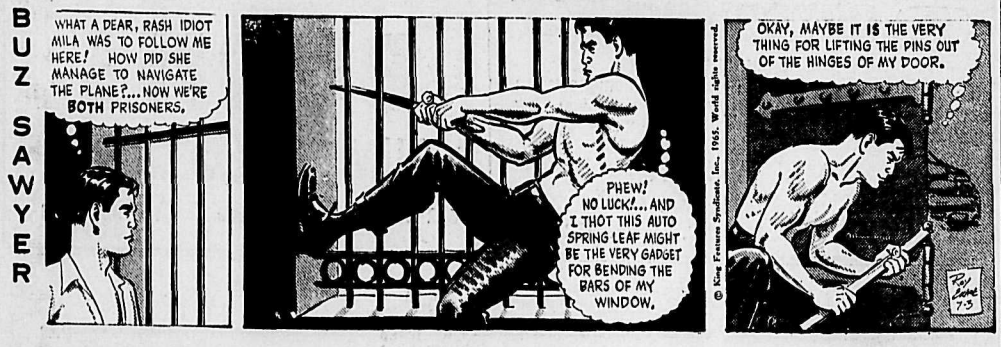

ON THE AIR

CKLN PROGRAMS — **1390 ON THE DIAL**

PACIFIC DAYLIGHT TIME

SATURDAY, JULY 3, 1965

6:58—Sign On
6:00—News and Reports
6:10—The Morning Show
6:55—Farm Fare
7:00—News
7:05—Wake Up Time
7:25—Sports News
7:30—News
7:35—WakeUp Time Continues
8:00—News
8:05—B.C. News and Weather
8:10—Wake Up Time
8:30—Scotland Calling
8:45—Faith for Our Times
9:00—News
9:10—Weather and Road Report
9:15—Western Roundup
9:59—D.O.T.S.
10:00—News
10:05—Western Roundup
10:30—Hobby Club
11:30—Morning Melodies
12:00—Polka Party
12:15—Sports News
12:25—News and Queen City Concert
2:00—News and Saturday Session
5:15—In Canada This Week
5:30—Cantando
6:00—Blye Line
6:30—The Bobby Hill Show
7:00—News
7:05—Crime Quiz
7:30—Travellers Check
8:00—Billboard of Hits
10:00—News
10:15—A Touch of Humor
10:30—Saturday Night Show
12:00—News
12:03—Sign Off

SUNDAY, JULY 4, 1965

8:58—Sign On
9:00—BBC News
9:15—Neighborly News
9:25—B.C. Gardener
9:35—British Israel Association
9:50—Road and Weather Report
9:59 Time Signal
10:00—Sunday Magazine
10:30—Russian Gospel
11:00—Subject for a Song
12:00—Carl Tapscott Singers
12:30—News
12:35—Sports News
12:45 Music Fill
1:00—CBC Metronome
2:00—News
2:03—Capital Report
2:30—Music for Listening
3:00—Hour of Decision
3:30—Church of the Air
4:00—Regional Weather
4:03—Critically Speaking
4:30—CBC String Orchestra
5:00—Russia Today
6:00—Bethel Fireside Hour
6:30 101 Strings
6:45—Looking Through the Papers
7:00—News
7:10—Weekend Review
7:30—Music in Canada
8:00—Introduction
8:05—This Dirty Game
9:00—U.S. Folk Songs
10:00—News
10:15—B.C. Commentary
10:30—This Is My Story
11:00—Sign Off

CBC PROGRAMS

SUNDAY, JULY 4, 1965

7:00—Random Hour
8:45—World Church News
9:00—BBC News
9:15—Neighborly News
9:25—B.C. Gardener
9:35—Hidden Pages of the Air
9:59 Time Signal
10:00—Sunday Morning Magazine
10:30—Halifax Strings
11:00—Subject for a Song
12:00—Carl Tapscott Singers
12:30—BBC Light Music
1:00—CBC Metronome
2:00—News
2:03—Capital Report
2:30—CBC Vancouver Orchestra
3:30—Church of the Air
4:00—Regional Weather
4:03—Critically Speaking
4:30—CBC String Orchestra
5:00—Russia Today
6:00—Across Canada
6:15—Music Diary
6:45—Looking Through the Papers
7:00—News
7:10—Weekend Review
7:30—Music in Canada
8:00—Introduction
8:05—This Dirty Game
9:00—U.S. Folk Songs
10:00—News
10:15—B.C. Commentary
10:30—CBC Sunday Night Part 2
12:00—News
12:03—Weather
12:05—After Hours

MONDAY, JULY 5, 1965

6:00—News
6:03—The Morning Program
7:45—Morning Devotional Program
8:10—Morning Sports Report
8:30—Commentary
8:35—Max Ferguson Show
9:00—News and Report
9:10—Interlude
9:15—The Archers
9:30—Pacific Express
9:59 Time Signal
10:00—Morning Visit
10:10 For Consumers
10:15—Music Diary
10:45—Off the Record
11:45—Two for a Quarter
12:00—Boy Meets Girl
12:15 News & Weather
12:25—Spotlight on Sports
12:30—B.C. Farm Broadcast
12:55—Five To One
1:00—Talk
1:15—Maurice Pearson
1:45—Mainly Piano
2:00—Divertimento
2:30—News
2:33—Side by Side
3:30—Tempo
4:00—News
4:03—Canadian Roundup
4:10—Tempo —Part II
5:00—Jazz 'n' Things
5:30—News
5:40—Today's Editorial
5:45 Business Barometer
5:50—Bill Good Evening Sports
6:00—Tempo Part 4
6:30—Music on the Menu
7:00—News and On Parliament Hill
7:20—Speaking Personally
7:30—Soundings
8:00—Calgary Stampede Parade
8:30—Sounds of Summer
9:00—Hermit's Choice
10:00—News
10:15—Living Memory in Victoria
10:30—Distinguished Artists
11:00—Hot Air
12:00—News
12:03—Land and Marine Weather
12:05—After Hours

DAILY CROSSWORD

ACROSS

1. Barbecue rods
6. Lures
11. Boundary
12. Mohammedan god
13. Higher
14. Medicinal ointment
15. Cebine monkey
16. Anger
18. Pers. weight
19. Hectoliter: abbr.
20. Twist
22. Rubidium: sym.
23. Indication
24. Last of the Stuart monarchs
26. Incites
28. Top of a wave
29. Proffer
30. Apple center
31. Land measure
32. Covered with pelite
34. Left-hand page
36. Millpond
38. Strange
39. Number
40. Variety of willow
42. Pitchers with lids
44. Adult female
45. Fabric
46. Cuts
47. Doctrine

DOWN

1. Weather
2. Fig tree: India
3. Body of Kaffir warriors
4. Bind
5. Cords
6. More inferior, as metals
7. Cotton state: abbr.
8. Troubles
9. Inns
10. Frozen dessert
17. Flowed
20. Encircles
21. Boy's nickname
23. Star
25. Genealogical designation
26. Darkens
27. Sun shade
28. Most frigid
30. Bounder
33. Wind instruments
34. Border
35. Start
37. "La Boheme" heroine
39. Coast bird
41. Consume
43. Tiny

Yesterday's Answer

APES ERAS
SPLAT BEVEL
APURE OGIVE
LENSES ASEA
PAD RECTORS
ARES TAT EH
RUT RAP
SR PIP SELF
TEMPLES TOI
OVER PETROL
PETER ARISE
ERASE RUNES
ELSE SEER

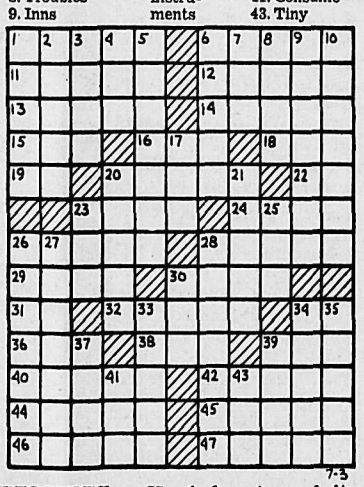

DAILY CRYPTOQUOTE — Here's how to work it:

A X Y D L B A A X R
is L O N G F E L L O W

One letter simply stands for another. In this sample A is used for the three L's, X for the two O's, etc. Single letters, apostrophies, the length and formation of the words are all hints. Each day the code letters are different.

A Cryptogram Quotation

PNIHYQ PM FXVHYX IMLNGXKV HG KHAX PNIHYQ PM OHPX IMLN MZY PXXPD.—CKCY ZCPPG

Yesterday's Cryptoquote: HAPPINESS CAN ONLY BE FELT IF YOU DON'T SET ANY CONDITION.—RUBENSTEIN

(© 1965, King Features Syndicate, Inc.)

CLASSIFIED

BIRTHS

STONOWSKI — To Mr. and Mrs. Orest Stonowski, Rlondel, at Kootenay Lake General Hospital, June 30, a daughter.

SHLAKOFF—To Mr. and Mrs. William Shlakoff, Shoreacres, at Kootenay Lake General Hospital, July 1, a daughter.

PROPERTY WANTED

LISTINGS WANTED. BUILDing lots, farm land, city and country residential. Commercial property, timber lands. Call or write Wm. Kalyniuk Agencies, Nelson. Ph. 352-2425. —231-tfn

HELP WANTED—MALE

REAL ESTATE SALESMAN wtd., experienced man preferred, but good opportunity for right person. McHardy Agencies Ltd., 554 Ward St. —149-154

IMMEDIATE OPENING FOR A First Aid attendant, preferably with scaler's licence. Phone Pacific Logging, 226-7211, 8:30 a.m. to 5 p.m. —153-158

ROOM AND BOARD

ROOM AND BOARD FOR 2 young men. Ph. 352-2870. —151-156

HELP WANTED FEMALE

PERMANENT POSITION OFfering excellent salary, interesting work and public contact. Must have typing skill, clerical ability and able to handle money. Shorthand and bookkeeping training helpful. Laurentide Financial Corp., Phone 352-6626. —152-154

SITUATIONS WANTED

WELL DRILLING. WESTERN Water Wells Ltd. Ph. 365-7380. —104-tfn

SHARPEN MOWERS, SAWS, clippers; pickup, ph. 352-7006. —152-177

WANT BABYSITTING JOB. TO live in. Ph. 229-4992, Balfour. —152-154

TELEVISION FOR TODAY

PACIFIC DAYLIGHT TIME

KREM-TV — Channel 2

SATURDAY

9:55—Sign On
10:00—Red Cross Instructions
10:30—Background Agriculture
11:00—Casper Cartoons*
11:30—Porky Pig*
12:00—Bugs Bunny*
12:30—Hoppity Hooper*
1:00—American Bandstand*
2:00—Western Open*
3:00—Major League Baseball Game of the Week*
5:00—Wide World of Sports*
6:30—Flintstones
7:00—Jamboree
7:30—King Family*
8:30—Lawrence Welk
9:30—Hollywood Palace*
10:30—Bob Young News*
10:45—Saturday Spectacular

SUNDAY

9:30—Sacred Heart
9:45—Social Security
10:00—World of Faith
10:30—Herald of Truth
11:00—Beany and Cecil*
11:30—Bullwinkle*
12:00—Discovery*
12:30—Biff Baker, U.S.A.
1:00—Famous Playhouse
1:30—Issues and Answers*
2:00—Western Open
3:30—Sea Hunt
4:00—The Saint
5:00—FDR
5:30—Movie of the Week
7:30—Wagon Train*
8:30—Broadside*
9:00—Sunday Night Movie* "Alias Jesse James"
11:00—Weekend News With Bob Young*
11:15—Man of the World

KXLY-TV — Channel 4

SATURDAY

8:00—Mr. Mayor (L)
9:00—Alvin and the Chipmunks (L)
9:30—Tennessee Tuxedo (L)
10:00—Quick Draw McGraw (L)
10:30—Mighty Mouse Playhouse
11:00—CBS Summer Sports Series (L) (Tennis and Bowling)
1:00—Saturday Matinee
3:00—Linus the Lionhearted (L)
3:30—The Jetsons (L)
4:00—Buffalo Wrestling
5:00—Hollywood Park Feature Race (L)
5:30—Epic Theatre (C)
7:00—Navy Log
7:30—Fanfare—Al Hirt (L)
8:30—Gilligan's Island (L)
9:00—Secret Agent (L)
10:00—Gunsmoke (L)
11:00—11 o'Clock News

SUNDAY

7:45—Sunday School of the Air
8:00—Bob Poole's Gospel Favorites
9:00—Voice of the Church
9:30—Oral Roberts
10:00—Dan Smoot
10:15—Manion Forum
10:30—This Is the Life
11:00—CBC Summer Sports Series (L) (Pee Wee Reese — Air Show)
1:00—Sunday Matinee
3:00—Travelogue (C)
3:30—Probe
4:00—Roller Derby
5:00—Small World Adventure (C)
5:30—Amateur Hour (L)
6:00—20th Century (L)
6:30—Hennesey
7:00—Lassie (L)
7:30—My Favorite Martian (L)
8:00—Ed Sullivan (L)
9:00—The Twilight Zone (L)
10:00—Candid Camera (L)
10:30—What's My Line (L)
11:00—CBS News (L)
11:15—Local News
11:30—Cinema Award Theatre

KHQ-TV — Channel 6

SATURDAY

8:30—Hector Heathcote* (C)
9:00—Underdog* (C)
9:30—Fireball XL-5*
10:00—Dennis the Menace*
10:30—Fury*
11:00—Space Kids
11:30—Your Food and You
12:00—Saturday Matinee: "Tailspin"
1:30—Movie: "F-Man"
2:30—Life of Riley
3:00—Top Cat
3:30—Rocky and His Friends
4:00—Saturday Great Movie: "Sign of the Cross"
5:45—Sportsman's Holiday* (C)
6:00—NBC News*
6:15—Farm Summary
6:30—Daniel Boone
7:30—Flipper* (C)
8:00—Kentucky Jones*
8:30—Mr. Magoo* (C)
9:00—Saturday Night at the Movies: "Atlantis" (C)
11:00—Saturday News
11:15—Late Movie: "The Story of Dr. Wassell"

SUNDAY

9:30—From the Pastor's Study
10:00—Talk Back
10:30—Frontiers of Faith*
11:00—Sunday Premiere Theatre "Our Vines Have Tender Grapes"
1:00—Women's Open Golf Tourney*
2:00—Week's Best Movie: "Two Years Before the Mast"
3:25—What Is the Law?
3:30—Rocky and His Friends
4:00—Northwest Wrestling
5:00—Silent Service
5:30—Biography
6:00—Meet the Press* (C)
6:30—Sports in Action* (C)
7:30—Walt Disney* (C)
8:30—Branded*
9:00—Bonanza* (C)
10:00—Sunday Night Movie: "Unseen" (Part I)
11:00—Sunday News
11:15—"Unseen" (Part II)

CBC-TV — Nelson, Channel 9; Trail, Channel 11

SATURDAY

11:00—World of Sport: Baseball, Cleveland at Baltimore
2:15—Feature Film: "Sinbad the Sailor"
4:15—Lucy
4:45—News
5:00—Forest Rangers
5:30—Bugs Bunny
6:00—Countrytime
6:30—The World of Music
7:00—The Beverly Hillbillies
7:30—The Saint
8:30—Great Movies: "Please Don't Eat the Daisies"
10:30—Juliette
11:00—News

SUNDAY

2:00—World of Sport
4:00—Time for Adventure
4:57—News
5:00—Country Calendar
5:30—Twenty/Twenty
6:00—Stingray
6:30—Chorus, Gentlemen!
7:00—Cine Club
7:30—Patty Duke
8:00—Ed Sullivan
9:00—Bonanza
10:00—Report From Moscow
11:00—News

CJLH-TV — Channel 7, Lethbridge

MOUNTAIN STANDARD TIME

SUNDAY

2:00—World of Sport: European Cup
3:00—World of Sport: Canadian Track and Field Championships
4:00—Time for Adventure
4:57—CBC News
5:00—Country Calendar
5:30—Twenty/Twenty
6:00—Sports, Weather, News
6:30—London Calling
7:00—Cine Club
7:30—Patty Duke
8:00—Ed Sullivan
9:00—Bonanza
10:00—News Special: Report From Moscow
11:00—CBC News
11:10—Night Final

MONDAY

12:30—Test Pattern
1:00—Petticoat Junction
1:30—Luncheon Date
2:30—Summertime
4:00—Vacation Time
5:00—The King's Outlaw
5:30—Look
6:00—Sports, Weather, News
6:30—Windfall
7:00—Farming Today
7:30—Dr. Finlay's Casebook
8:30—Singalong Jubilee
9:00—Danger Man
10:00—Jack Benny
10:30—Chip 'n' Chatter
11:00—CBC News
11:15—Night Final

(Programs subject to change by stations without notice.)

MACHINERY

USED TRACTORS

1963—I.H.C. TD15 151 Series
—Hydraulic angledozer
—Winch
—Canopy

1959—I.H.C. TD15 150 Series
—Hydraulic angledozer
—Winch
—Canopy

1961—Cat 955 Front End Loader
—Twin Cylinder Log Fork
—Winch
—Canopy

1962—I.H.C. TD15 Drott Front End Loader
—Log Fork
—Winch
—Canopy

1960—I.H.C. TD9 Drott Front End Loader
—Log Fork
—Winch
—Canopy

1947—I.H.C. TD9
—Hydraulic Angledozer
—Winch
—Canopy

1962—John Deere 1010 Diesel Tractor
—Hydraulic Angledozer
—Winch
—Canopy

1964—Case 1000D Crawler Tractor
—Hydraulic Angledozer (angles hydraulically).
—Winch
—Canopy

CENTRAL TRUCK & Equipment Co. Ltd.
702 Front St. Nelson
Phone 352-2653
—154-154

The All New 110 John Deere Light Weight All Purpose GARDEN TRACTOR
With Rotatiller, 5 ft. Haymower, 38" Rotary Lawn Mower, 1 bottom plow, Hay Rake, Snow Blower, and many other attachments.
Ask for Demonstration.
MAC'S WELDING & EQUIPMENT CO.
514 Railway St. Ph. 352-5301
—149-155

OXY-ACETYLENE WELDING
122 cu. ft. Oxygen Cylinders
70 cu. ft. Acetylene
3, 5, and 10 year cyl. lease
Stevenson Machinery Ltd.
Phone 352-3561
—154-154

VALLEY AUTOMOTIVE LTD. Massey-Ferguson, New Holland New and Used Farm Equipment. Parts, Sales and Service. Phone 356-2254, Creston, B.C. —110-tfn

FOUR TON DUMP TRUCK, Air Brakes, also Diesel Truck engine. Can trade on boat, trailer or station wagon. Box 119 Nelson Daily News. —153-164

SELF - CONTAINED ATLAS Copco rock drill, used one week. Accessories and steel included. Box 24, Athalmer, B.C. —152-159

FOR SALE — D6 WITH HYD. dozer, winch, canopy. A. Maxinuk, New Denver, B.C. —149-154

DIESEL RUBBER - TIRED backhoe with ½-yard loader. Trade and terms. Bayes Ltd., Cranbrook. —144-155

PETS, CANARIES, BEES

GERMAN SHORT HAIR POINTers. Good hunters. Ph. 368-9979 or write C. Picone, 1488-2nd Avenue, Trail. —143-tfn

FREE LABRADOR. OWNER moving. Family pet. Call Clerihew Kennels. —152-154

BUNNY RABBIT, ONE MON. old. Phone 352-3062. —154-156

WANT ADS

TO BUY — TO SELL — TO RENT — TO HIRE — HELP WANTED — LOST & FOUND

AUTOMOTIVE, BICYCLES MOTORCYCLES

Assume Payments
$24 per month
'58 Meteor
Sedan

V-8 with dual range auto, custom radio and in good cond. throughout. Simply pay $48.00 down and balance of $514.00 at $24.00 per month. Please call Credit Manager at 352-3233 or see it at 170 Baker Street.
—154-154

COTTONWOOD WRECKage wrecking '56 Ford Pickup, '56 Austin, '53 Stude., '56 Merc. '60 I.H. 4x4 Carry-All, '56 Ford, '55 Chev., '58 Pontiac Laurentian. Good motors, A50, '56 Volks, '55 and '56 Chev. mtrs., '54 Zephyr, International 246-IC motors. Phone 352-5815, Box 382, 24 Ymir Road. —100-tfn

USED HONDA 125 CC., 55 CC., 1962 H.D. F.L.H. Due Glide. New Ducati 250 cc., 5-speed, 30 h.p., $682.00. 100 cc. Ducati Mountaineer, fan cooled, two sprockets, 4 months, 4000 warranty. Motorcycle Centre, 902 Front Street, Nelson, B.C.
—154-154

DON'T DESPAIR — WITH REpairs. Replace your car engine with an Allstate rebuilt engine 4000-mile guarantee. As low as $10 per month. 1946-52 rebuilt engines to fit Chevrolet, only $195 and your old block. Call Simpsons-Sears. Phone 352-5531 — Nelson. —119-tfn

WRECKING '59 AND '61 V.W.; '57 Pontiac 2-dr. H.T., radio; '58 Ford V8, std.; '55 Plymouth; '53 and '54 Monarch std.; '53 Chev; '51 Pontiac; '49 Dodge; '53 Ford motor, $50; '48 Int. ½-Ton Various accessories. Parts reas. Ph. 352-2042
—105-tfn

'56 MERCURY MONTCLAIR — Reconditioned motor, auto. trans., custom radio, new tires, P.S. and P.B.; also Austin motor and trans., plus rad. All in very good condition. What offers? Phone 352-3726.
—152-154

Continued next column

AUTOMOTIVE, BICYCLES MOTORCYCLES
Continued

FOR SALE — 1954 ½-TON WILlys Jeep, 4 W.D., good rubber, licensed, good shape. Must be seen to be appreciated. $700 cash. G. Lind, Kaslo. Phone 353-2386. —152-154

1964 FARGO WALK-IN UTILITY van 14,000 miles. Like new. Ideal for deliveries, variety of commercial uses, or can convert to camper. Nelson Daily News. —70-tfn

'58 BUICK CONVERTIBLE, '62 Chev. Hardtop, V8, stick; '61 Volkswagen ½-Ton; '52 Merc., V8, overdrive. Phone 365-8231.
—153-158

1953 CUSTOM BUILT BUICK Roadmaster Hardtop, A.T., excellent cond. Consider trade to smaller car. Phone 352-5705 before 5 p.m. —153-158

4-TON DUMP TRUCK, AIR brakes; also diesel truck engine. Can trade on boat, trailer or station wagon. Box 120, Nelson Daily News. —153-164

2-T. '49 FORD TRUCK. EXCEL. mech. cond. Power take-off. $450. Ask Prem, Ph. 225-3410.
—143-154

1958 METEOR. BRAND NEW motor. Must be sold. Inquire Bank of Montreal. —147-158

ALLSTATE MOTORCYCLE IN real good shape. Ph. 352-5198 after 6 p.m. —154-159

'65 TRIUMPH SPITFIRE, Almost new, radio. Phone 352-3074. —150-155

LIVESTOCK, POULTRY AND FARM SUPPLIES

FOR ARTIFICIAL BREEDING dairy and beef cattle, phone 352-6874, Nelson and District A. I. Centre, 709 Third St., Nelson. J. De Jong, Technician.
—tfn

FOR SALE — 5 HEAD, SOME Holstein, ready to fresh; some Jersey, good milking cow. — Write Depretto Farm, Hills, B.C. —149-154

WANTED TO RENT

2 OR 3-B.R. MODERN HOUSE, long term. Reference supplied. Reply to 1694 Donnelly Ave., Victoria, B.C. —153-158

GOOD LONG-TERM 3-B.R. rental by Aug. 15. Ph. 352-5851.
—154-159

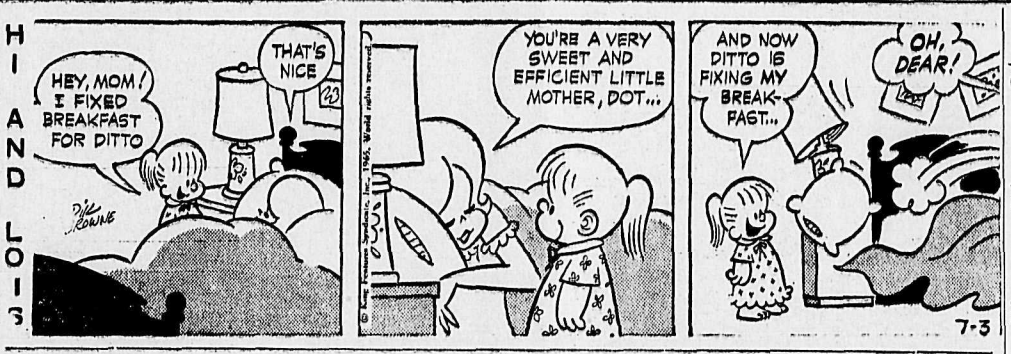

MACHINERY

MORE PEOPLE BUY FINNING USED EQUIPMENT

More people buy Finning used equipment and they give all kinds of reasons for doing so. Some like our big selection, others like our warranty coverage, many prefer our after-sales service, all like our fair market prices. Whatever the reason, more people buy FINNING used equipment. What about you?

1962 A-C HD6E w/hyd. straight blade and winch. Shoes 100%. Undercarriage fair, balance machine fair to good. Fair Buy, Nelson.
FT-7963 ..... $10,500

Int. TD9 w/dozer and winch. In fair running condition. Fair Buy, Nelson.
FT-7919 ..... $2,750

1953 Int. TD18A w/hyd. angledozer and winch. Diesel engine, master clutch and trans. in running condition. You can't lose with this price! Fair Buy, Nelson.
FT-7907 ..... $4,500

Int. TD14 w/fork, rear-mounted ripper, 4-in-1 bucket, rock guards. Shoes, pins and bushings as new; rails and rollers 90%; sprockets and idlers 75%. Machine in good condition with good appearance. Fair Buy, Cranbrook.
CF-11990 ..... $15,000

1959 John Deere 440 w/hyd. angledozer and winch. Needs a few minor repairs; otherwise in good running order. Fair Buy, Cranbrook.
FT-8008 ..... $2,500

1959 Int. TD15 w/hyd. angledozer, control and winch. Shoes and carriers 75%; rails, pins and bushings 90%; idlers 85%; balance machine okay. Fair Buy, Cranbrook.
FT-7924 ..... $14,000

A-C 'W' motor grader. General condition fair to good. A steal at this price! Fair Buy, Cranbrook.
FT-7923 ..... $800

FINNING TRACTOR
Nelson 352-6622
"Caterpillar and Cat are Registered Trademarks"
—154-154

ROOM AND BOARD

ROOM FOR GENTLEMAN, near Legion, $25 a month. — Phone 352-5030 or 352-3644.
—152-tfn

PUBLIC NOTICES

NOTICE OF SALE BY SEALED TENDER OF SEIZED ASSETS

Sealed tenders will be received by the District Forester, 518 Lake Street, Nelson, B.C. not later than 11:00 A.M. on the 22nd day of July, 1965 for the purchase of items as listed below.

Items 1 and 2 are located as is and where is on North-west 208 feet x 208 feet of Block 28, District Lot 7, Section 33 (Plan 1067). Items 3 is located at Forest Service Warehouse, Revelstoke, B.C.

The items may be inspected upon arrangement with the Forest Ranger at Revelstoke, B.C.

Offers by sealed tender will be accepted on an individual item basis for one or more items as desired. Social Services Tax at rate of 5% must accompany each tender as provided thereon.

1. One only International Truck, 1964.
   Serial No. C W 4571548
2. One only Diesel Fork Lift Serial No. S 319753
3. One only International Pick-up, 1964.
   Serial No. C W 40173B6

Terms of sale — cash, no Upset, as is where is.

Highest or any tender not necessarily accepted.

Tender forms may be obtained at the office of the Forest Ranger at Revelstoke, B.C., or at the office of the District Forester at Nelson, B.C.
—149-h

Continued next column

PUBLIC NOTICES
Continued

SHERIFF'S SALE

Under and by virtue of a Writ of Fi. Fa. issued out of the Cranbrook Registry of the Supreme Court of British Columbia, wherein Otto Anderson carrying on business under the firm name and style of East Robson Store is Plaintiff, and Central Pump and Irrigation Ltd., and Melvin J. O'Reilly are defendants, to be directed, I have seized and offer for sale by tender all the right, title and interest of the said Defendants in the following described chattels:

Pressure valves, screens, plastic pipe, pressure tanks, deep well pump, and other miscellaneous plastic and iron pipe fittings used in connection with well and water systems.

Written offers will be received by the undersigned up to 4:00 p.m. Friday, the 9th day of July, 1965.

Terms of sale — Cash.

The highest or any offer not necessarily accepted.

Further information may be obtained from the undersigned, and the chattels are located at Robson, B.C.

THOMAS G. C. FOX,
Sheriff, County of Kootenay,
Court House, Nelson, B.C.
—154-h

LAND ACT

Notice of Intention to Apply to Lease Land

In Land Recording District of Kaslo and situate at Slocan Lake adjoining L298, L4877, L11909, L15405, and L16258.

Take notice that Pacific Logging Company Limited, Kootenay Division of Passmore, occupation, Logging and Milling, intends to apply for a lease of the following described lands:

Commencing at a post planted 850 feet West and 430 feet South of the South-East corner of L298 thence South 300'; thence East 2220 feet, thence generally northwesterly and South-westerly along the high water mark of Slocan Lake 3000 feet, more or less to point of commencement, save and excepting L15405 and L16258 and containing 25.3 acres, more or less, for the purpose of booming and sorting.

Pacific Logging Company Limited,
Kootenay Division,
Per J. G. Murray,
Forester.

Dated May 26th, 1965.
—143-h

TIMBER SALE X94117

Sealed tenders will be received by the District Forester at Nelson, B.C., not later than 11:00 a.m. on the 16th day of July, 1965, for the purchase of Licence X94117, to cut 658,000 cubic feet of Cedar, Hemlock, Balsam, White Pine, Fir, Spruce, Other Species on an area situated on Holyk Creek, Kootenay District.

Ten (10) years will be allowed for removal of timber.

As this area is within the Arrowhead PSYU, which is fully committed, this sale will be awarded under the provisions of section 17 (1a) of the Forest Act, which gives the timber-sale applicant certain privileges.

Further particulars may be obtained from the District Forester, Nelson, B.C., or the Forest Ranger, Arrowhead, B.C.
—137-h

TIMBER SALE X94150

Sealed tenders will be received by the District Forester at Nelson, B.C., not later than 11:00 a.m. on the 19th day of July, 1965, for the purchase of Licence X94150, to cut 727,000 cubic feet of Balsam, Spruce, and Other Species on an area situated Sawyer Creek, Kootenay District.

Ten (10) years will be allowed for removal of timber.

As this area is within the Cranbrook PSYU, which is fully committed, this sale will be awarded under the provisions of section 17 (1a) of the Forest Act, which gives the timber-sale applicant certain privileges.

Further particulars may be obtained from the District Forester, Nelson, B.C., or the Forest Ranger, Cranbrook, B.C.
—137-h

Newspaper Advertising Pays Over and Over

PROPERTY, HOUSES, FARMS, ETC. FOR SALE

Property Priced Right Is Sold Right

NEW LISTING
. . . in Fairview. Lovely 2 B.R. home on level corner lot, beautifully landscaped. Comfortable L.R. with oak floors, fireplace and two picture windows; nice size D.R.; bright kitchen with lots of cupboard space; eating area off kitchen with picture window overlooking view of lake. Full basement suitable for extra B.R. if necessary. Drive-in garage; gas furnace. SEE IT TODAY, EXCELLENT VALUE. **$16,600**
Terms. .....

M.L.S.
JUST ACROSS THE BRIDGE
Beautiful and new 3 B.R. bungalow with additional B.R. in basement in quiet location. Both L.R. and D.R. have picture windows overlooking lake. Spacious and well planned kitchen. All B.R. closets cedar lined. Colored plumbing. Oil furnace. Double carport.
Terms.
Price **$21,500**

BEAUTIFUL
. . . describes this 2 B.R. bungalow with its 100' of combed sandy beach and landscaped grounds. Bright comfortable L.R. with oak floors, fireplace and picture windows overlooking lake. Kitchen with picture window and snack bar. Modern plumbing. Screened-in porch (ideal for outdoor sleeping); open front verandah for summer evenings. Full concrete basement; drive-in garage. Screened-in barbecue with table and benches and brick barbeque. Guest house requires finishing on inside; consists of L.R., kitchen, bathroom and one B.R. Should Be Seen To Be Appreciated.
M.L.S.
Sale Price **$18,500**
$5000 down, bal. $100 month including interest.

WE ARE PROUD
. . . to present this modern 3 B.R. bungalow. L.R. has picture window and is finished in knotty spruce; bright kitchen with mahogany cupboards and dining area. Full basement; gas furnace; wired for W. & D. Level lot. Really Nice. Terms.
Sale Price **$13,500**

CLOSE IN
3 B.R. home. Large kitchen with lots of built-ins. New modern plumbing; rewired. New gas furnace and H.W. View location. Excellent value, only **$6900**
($1500 down)

DUPLEX — NORTHSHORE CLOSE IN
Each suite has 2 B.R.s; bright L.R.; modern kitchen with eating area. Quiet location overlooking lake. Monthly income $150.00; gives excellent return on your investment.
Terms. Only **$12,750**

LAKESHORE LOTS
Half acre lots with 100' sandy beach, level, good access, plenty of water available.
$2500 to **$3000**

WONDERFUL OPPORTUNITY
. . . for right party. "Tompson's Grill on main street of Kaslo is doing a thriving business. $10,000 down and easy monthly payments buys you the restaurant and business block consisting of additional retail store (leased); owner's suite upstairs and sufficient space for three additional suites. Financial statements available. Sickness forces present owner to sell. Further particulars upon request.

It's Just Good Business to BUY AND SELL YOUR PROPERTY through

ROBERTSON, HILLAIRD, CATTELL REALTY CO., LTD.
Phone 352-7252
Phil Robinson — Res. 352-2304
—154-154

FOR SALE — ½ ACRE AT Passmore. Bldgs. to accommodate 3 families. Best of water supply, lovely garden space, near school, store, post office, highway. Same travelling distance on best of road to your job at Nelson, Castlegar, or Slocan. Priced reasonable for cash. For further information, phone 352-6543, or P.O. Box 11, Nelson, B.C. —150-155

CORNER LOT, 50 x 60. ALSO 4 B.R. house on lot 120 x 25. Will take late model car or wagon as down payment. 519 Latimer St. Ph. 352-5865.
—132-tfn

HOUSE FOR SALE AT NEW Denver. 4-B.R.; 7 lots, convenient location. Price, $6500. — Terms. Apply A. R. McGorman, Box 567, Sylvan Lake, Alberta. —153-158

ON LAKESHORE, 3 MILES E, Beautifully situated, near-new 7-room home. Many desirable features. Phone 352-3204.
—154-154

4-B.R. HOUSE ON 15 ACRES. Reasonably priced for quick sale. Apply Jim Varney, Vallican, or phone 226-7273.
—154-179

3-B.R. MODERN HOME NEAR school. Full basement, oil furnace; stucco exterior. Ideal for VLA purchase. Phone 357-9336, evenings. —153-158

3-B.R. HOUSE, CLOSE IN — Comfortable family home. Ph. 352-2720 for further information. —152-157

7-ACRE FARM, 2-B.R. HOUSE. Full basement, oil furnace. In Robson. Phone 365-8254.
—140-165

BIG HOME LOT, 75' x 118'. ½ block off Stanley on Howe St. All services. Excavated for duplex. Phone 352-6912. —78-h

TWO LOTS AT SIX-MILE WITH log cabin and lumber. Write P.O. Box 63, Riondel, or phone 225-3244. —153-158

SMALL HOUSE IN FAIRVIEW with beach prop. Ph. 352-2689.
—154-159

2-BDR. HOUSE ON 3 LOTS IN Ymir. Apply Mrs. John Wells, Ymir. Phone 357-9741. —149-154

BUILDING LOT ON SEWER and water, lake view. Phone 352-5828. —152-157

2-B.R. HOME ON BUS ROUTE. Gas heat. Phone 352-3430.
—135-tfn

4-ROOM HOUSE FOR SALE IN Slocan. 2 lots. 220 wiring. Only $2100. Phone 352-7588. —152-154

WANTED MISCELLANEOUS

SPOT CASH FOR USED FURNIture, antiques, coins, old gold, guns and jewels. Home Furniture Exchange. Ph. 352-6531. 413 Hall St., Nelson, B.C.
—98-tf

WOULD LIKE TO BUY 13' OR 14' runabout with 30-40 h.p. engine, complete with accessories and trailer. Ph. 365-7701.

WANTED—TWO-CAR GARAGE by responsible party on a yearly basis. Ph. 352-3626, Nelson.
—153-158

Nelson Daily News

Circulation Dept., Ph. 352-3552
Price per single copy, 10 cents
By carrier per week, 40 cents in advance.
Subscription rates:

By mail in Canada Outside Nelson	
One month	$ 2.00
Three months	5.00
Six months	10.00
One year	18.00
By mail to United Kingdom or the Commonwealth	
One month	$ 2.00
Three months	6.00
Six months	11.00
One year	20.00
By Mail to U.S.A. or Foreign Countries	
One month	$ 2.50
Three months	7.00
Six months	13.00
One year	24.00

Where extra postage is required above rates plus postage.
For delivery by carrier in Cranbrook, phone Mrs. Stanley Willison;
In Trail, Mrs. W. E. Spooner;
In Kimberley, Mrs. A. W. Brown.

Newspaper Advertising Pays Over and Over

FOR SALE MISCELLANEOUS

ONE INTERNATIONAL PULLtype combine, in good cond.; six-foot cut, with pickup attachment and motor. W. J. M. Feeney, P.O. Box 318, Salmo.
—154-156

FOR THE BEST IN USED automatic washers, dryers, refrigerators, television, etc. contact Nelson Electric Co. Ltd., 574 Baker St., Nelson, B.C.
—27-tfn

SIDES OF GRAIN-FED BEEF, 49c, cut and wrapped; Sides of pork, 35c; sides of pork, cut and wrapped, 39c. Newdan Farm, Creston. Phone 356-9901 or 356-9769. —171-tfn

PLASTIC PIPE — LOWEST Prices. Mac's Welding and Equipment Co. Ltd., 514 Railway Street, Nelson, B.C.
—149-tfn

"HONDA"
We trade anything on a Honda as down payment. — Norm's Sport Shop, Phone 352-2015.
—141-tfn

HAY FOR SALE, GOOD ALfalfa — 45c per bale in the field. Write Box 1473, Creston.
—154-159

FOR SALE — SPRING TOOTH harrow. Price, $25. Apply J. Johnson, Burton, B.C. Ph. 2E.
—153-154

CAMPER, ALL STANDARD — Gas stove, sink, sleeps 6; modernized. Phone 352-7774.
—146-tfn

SPECIAL ROOM COOLERS and air conditioners, $75 and up. Coleman Electric, Phone 352-3175. —113-tfn

BOY'S GEARED CCM BIcycle, 211 Chatham Street.
—154-156

R.C.A. VICTOR ELEC. ORGAN. Phone 352-3304 after 5:30 p.m.
—152-157

2 GIRLS' BICYCLES AND ONE 7.50 x 14 new recap tire. 210 Anderson Street. —152-154

24" ZENITH T.V. CABINET model. Used 8 mos. Like new. Ph. 353-2505. —149-154

WOOD AND COAL RANGE — Phone 352-7772. —152-154

39" ELEC. STOVE, $26.00 — 1424 Falls Street. —154-156

RENTALS

TRAILER SPACE AT THE NEW Shore-Acres Trailer Court. Jnct. Kootenay and Slocan Rivers on Hwy. 3A. Private Beach, swimming, fishing. Reasonable rates. Ph. 359-7562.
—144-169

OVER OUR OFFICE, FURnished one bedroom apt., private bath. Available July 15th, $50 a month. Lambert Realty.
—151-tfn

ONE FURN. HOUSEKEEPING room; dishes and linen. 917 Vernon St. Call after 5 p.m.
—151-tfn

ROOMS AND SUITES—HSKPG. and sleeping rooms, weekly, monthly rates. Dishes, linen supplied, parking. — Allen Rooms, 171 Baker St. —27-tfn

OVER OUR OFFICE, FURN. hskpg. rooms. $30 to $47.50. Heat and electricity included. Lambert Realty Ltd. —146-tfn

2 SMALL SUITES, 1 FURN., 1 unfurn.; suit 1 or 2 adults. — Ph. 352-7195 or 352-6732.
—139-tfn

HOUSEKEEPING ROOM FOR lady. Phone 352-5712 days, or 352-3439 evenings. —151-156

LIGHT HOUSEKEEPING room. Ph. 352-2796 evenings.
—154-159

DELUXE 2-B.R. APT. UNFUR. Adults. Phone 352-5252.
—134-tfn

HALDANE APTS — NO PETS or children. Ph. 352-6721
—137-tfn

CHEERFUL 2-ROOM FURN. suite. Female only. Phone 352-5252 —140-tfn

SMALL GROUND FLOOR APT. lady. Ph. 352-5880; 352-6024.
—147-tfn

FOR RENT—HOUSEKEEPING room. Phone 352-7462.—107-tfn

LARGE LOWER DUPLEX — Phone 352-5071. —151-156

FURN., HEATED APT. 220 SILica St. Phone 352-2910.—153-158

FURNISHED 3-ROOM SUITE— Phone 352-5298. —153-158

LOST AND FOUND

LOST — LADIES' MEDIUM beige duster coat, size 12, with beige scarf, at Masonic Hall Sun. afternoon. Ph. 352-6451.
—153-154

LOST, SINCE FRIDAY — RED female Dachshund wearing no collar. Reward. Ph. 352-5601.
—151-156

FOUND—GIRL'S WATCH, AT Lakeside Park. Ph. 352-2880.
—152-154

Newspaper Advertising Pays Over and Over

TRAILERS MOBILE HOMES

SAFEWAY

Canada's Best Value

Designed and Manufactured by WATSON INDUSTRIES LTD. at Claresholm, Alberta.

For the East and West Kootenays
See Our Exclusive Franchised Dealer.

CRANBROOK TRAILERS LTD.

With Sales Lots at
Cranbrook, B.C.
Fernie Road Phone 426-4935
Box 2217
CASTLEGAR
Next to the Twin Rivers Motel
Phone 365-5047 Box 1458
Walt Hill, Mgr.
—140-tfn

BARGAIN FOR CASH — NICE lot in Robson with an 8' x 41', 2-B.R. Marathon trailer and lean-to. Phone 365-8392.
—148-159

FOR SALE—8' x 35' UNFURNished trailer, at Crescent Valley. Good condition. Apply D. Noyes, Crescent Valley, B.C.; Phone 359-7496. —151-156

8 x 27' GREAT LAKES HOUSE trailer. 1960 Chev. ½-ton; 4-speed trans., equipped to tow trailer. Will sell separate. — Phone 352-2766. —149-154

FOR SALE—'58 SCOTIA HOUSE trailer, 28' x 8'. Good condition. Phone 352-7322 evenings.
—152-157

FOR SALE — custom-built 12 Beautiful condition Erickson, B.C.

BOATS AND ENGINES

14' RUNABOUT; CABIN, 28 H.P. Evinrude, electric; steering controls, double floor. Top speed approx. 20 m.p.h. Trolls beautifully. Excellent shape. Completely equipped, ready to go. $1150. See it at Lighthouse Marina or phone 352-3577.
—151-156

17' CABIN RUNABOUT, PLYwood, fibreglass boat. 30 h.p. motor, elec. start, controls, etc. First class shape. Boat can be seen at Balfour. Excellent for fishing and pleasure. Phone MacBey, Trail, 364-1688.
—152-157

FOR SALE—DELUXE 14-FOOT Glasscraft fibreglass runabout, New 40 h.p. Johnson electromatic, guarantee. Trailer, accessories. $1650. Will take small boat trade. Ph. 352-3023, weekdays. —149-154

McCULLOCH SCOTT BOATS — Parts — Sales and Service. Mac's Welding and Equipment Co. Ltd., 514 Railway St., Nelson, B.C. —149-tfn

NOT FOR HOME USE
VATICAN CITY (AP) — The use of old church furnishings and religious objects in the home is "practical atheism," says L'Osservatore della Domenica. The weekly paper said such objects often go from thieves or demolished chapels to second-hand markets and end up decorating private homes.

Newspaper Advertising Pays Over and Over

VACATION SPECIAL

1963 Ford ½-Ton Pickup
V-8 4-speed transmission, radio, 8 ft. box and camper.

MEL BUERGE MOTORS LTD.
608 Vernon St. Nelson, B.C. Ph. 352-7202
—154-154

A Surprise!! BERT DOES IT AGAIN

CARS THAT EXCEL — PRICED TO SELL

Premium 1957 Pontiac
H.T. 8 standard trans. For the lad who is losing his girl or trying to get a new one — this is the car for you. Priced at the low **$950**

★

1957 Bel-Air
Please try this. V-8 automatic 2-door H.T. New whitewall tires. It is priced to sell at **$850**

★

1956 Rambler Sedan
Standard trans. I was saving this for my mother-in-law but decided it was much too good for her.

★

There are MANY MORE to choose from at reasonable prices, all bids considered, trade accepted, financing arranged W.A.C.

BERT'S BETTER CAR SALES
"OUT OF THE HIGH RENT DISTRICT TO SAVE YOU MONEY"
Granite Road
Phone Days 352-6111
Eves. and Sundays 352-3639
OPEN FRIDAY Till 9 P.M. for Your Convenience

BUSINESS & PROFESSIONAL DIRECTORY

A handy alphabetical guide to goods and services available in Nelson.

Automobile Dealers

BILLS' MOTOR-IN LTD.
(Studebaker Sales)
213 Baker St. Phone 352-3231
—tfn

PARKVIEW MOTORS LTD.
(Rambler — Volkswagen)
323 Nelson Ave. Phone 352-5355
—tfn

Building Supplies

BEE BUILDING SUPPLY LTD.
Everything in waterproof plywood.
301 Baker St. Phone 352-3135
—tfn

BURNS LUMBER CO. LTD.
602 Baker St. Phone 352-6661
—tfn

COLUMBIA TRADING CO.
901 Front St. Phone 352-5571
Lots of free parking.
—tfn

Contractors

Laszlo Huszak, General Masonry
Stone · Brick · Cement · Stucco Plastering
1323 Falls St. Phone 352-7692
—239-tfn

ART RAVESTEIN
Renovations, Cement Work and General Carpentry
Phone 352-7433
—tfn

Garages

Upper Fairview Motors Ltd.
Cor. 7th at Davies Ph. 352-2525
Transistorized Ignition
—tfn

Health Foods

HEALTH FOOD CENTRE
Health Thru Nutrition
458 Ward Street
—22-tfn

Vitadex for Nutrition
VITALITY HEALTH FOODS
564 Ward St. Nelson, B.C.
—288-tfn

Monumental Stones

STONE and BRONZE
Private Reception Room
NELSON FLOWERS LTD.
—84-tfn

BRONZE or GRANITE
R. M. Edwards. Ph. 352-3852
—81-tfn

Photo Copying

POWELL ENGRAVING
460 Ward St. Nelson, B.C.
Phone 352-7521
Contracts — Birth Certificates
Legal Documents
Important Papers
tfn

Printing

NELSON DAILY NEWS
Printers · Lithographers
Color Printing
Phone 352-3552
—111-tfn

Radio and TV Service

Radio · TV Transistor · Service
COLUMBIA ELECTROCENTRE LTD.
458 Ward St. Phone 352-5581
—218-tfn

VIDEO ELECTRONICS
405 Hall St. — Phone 352-3355
—tfn

Refrigeration

Refrigeration Sales and Service
CARLSON EQUIPMENT
803 Anderson St. Ph 352-5455
—186-tfn

Sporting Goods

Fred Whiteley's Sport Shop
488 Baker St. Phone 352-7741
—tfn

Topsoil

Larry's Topsoil, Sand and Gravel
Ph. 352-2355 Days 352-7576 eves
—tfn

Vacuum Cleaners

ELECTROLUX Sales & Service
711 Innes St. Ph. 352-7341
—77-tfn

LOW COST WANT ADS GET RESULTS!
Phone 352-3552

Your guess is as good as ours as to when the sun is going to shine steadily . . . however, you should be prepared!

- SUNGLASSES
- TANNING SUPPLIES
- BEACH BAGS
- INSECT REPELLANTS

all in good supply at

MANN DRUGS LTD.

Hydro, Hospital Plans Expansion

CASTLEGAR — B.C. Hydro is looking into the possibility of establishing a Crash program for Castlegar and District Hospital.

Hospital administrator Angus Haines said this week that the hospital management and authority will look into emergency solution to overcrowding until the hospital's proposed expansion program is completed. Measures may include a temporary expansion wing and trailers.

Local No. 1 of the Pulp and Paper Workers of Canada have supported the hospital expansion program in a letter to Mines Minister Donald Brothers requesting the MLA to give his "utmost consideration in this regard."

The union pointed up the need for expansion due to the influx of workers and families associated with construction in the area and notes that "with any major industrial accident, the lives of our members would be placed in jeopardy."

CROWNED QUEEN of the Salmo Dominion Day celebratio nat Salmo was Danita Turner.

MINING MEN WIN RAFT RACE

Confusion Reigns As Crowds Mill For Knights of Pythias Event

SALMO — "Dirty Devil" won the raft race from Ymir bridge to Salmo bridge, ridden by Bud Thor and Tonee Eeglon of Salmo, H.B. Mine employees, in one hour, 51 minutes and 29 seconds. Winner of second prize was Ron Freed and David Sicotte of Wynndel, who are with a survey crew in this area. Third prize was copped by Paul Koochin and John Blondeau, Salmo.

Twenty-seven entries, 24 showed and 17 completed the exciting adventure. There were spills and thrills, bruises and aching muscles after the tumultuous ride down the river. Rafts turned over, no one arrived dry. But all declared it was worth the excitement even if they didn't win. Plans are already under way for next year's try.

Holder of lucky winning ticket for the raft race was Richard Hearne, whose guess was only six seconds short of the time.

The Chamber of Commerce spearheaded a tourist promotion deal. Contestants became C. of C. members when they purchased "share" and also helped pay tourist booth expenses. Contest winners were Les Graba, R. Phelps, W. Shelloff, Aubrey Burgess, all of Salmo, and G. Shalanas of Remac, with prizes of $100 each.

In the floats, Montrose came first; second prize went to the Ski Club, which entered a replica of the local clubhouse on a side-hill, complete with young skiers and trees. Consolation for effort went to the Salmo Guide Company. In decorated cars, comic, the local fire department won first and drew a great deal of applause for capers; the car "burned", water sprayed and other activities. The second prize was carried off by the Ladies' Auxiliary to the Mine-Mill local, as hillbillies come to town.

Bikes, Gwen McDonald, first; Donald Apels, second; tricycles, Debbie Dimock, first; Joy Miller, second; fancy costumes, Dean McDonald, first, as a clown; most original, Robbie Campbell of Rossland, depicting a tiger in a tank; Verle Miller, second, as "graduate".

Douglas Named To Mines Managership

TRAIL — Formerly with the CM & S Company at Kimberley and Duncan Lake, and most recently project engineer of Cominco's Magmont lead mining interest in Missouri, R. P. Douglas has been appointed assistant manager of mines for the Consolidated Mining and Smelting Company.

Announcement of the appointment was made by J. H. Salter, vice-president of the western region. The appointment was effective Thursday.

Mr. Douglas has been in Missouri since last February, an assignment which followed his four-year post as property superintendent of the company's Wedge mine near Newcastle, New Brunswick.

Born at Macleod, Alta., Mr. Douglas joined Cominco in 1948 after graduating in mining engineering at the University of Alberta. Starting on the company's engineering staff at Kimberley, he subsequently served as mine superintendent at Tulsequah, B.C., and held other supervisory posts at Kimberley and Duncan Lake, B.C. In 1961 he was appointed to the Wedge mine.

Mr. Douglas is a member of the Canadian Institute of Mining and Metallurgy.

R. P. DOUGLAS

Communist China produces six types of tractor, standard designs ranging from seven to 100 horsepower.

Summer Whites

Crisp and Cool

White Shirts

Look and feel smart for Summer.

Broadcloth
Cotton and Terylene
Wash and Wear

$4.00 up

at

EMORY'S LTD.
THE MAN'S STORE

PHOTO FINISHING

All Types

★ Color or Black and White
★ Movie Films
★ All Types of Films

Your Rexall Pharmacy

CITY DRUG

Phone 352-3611 Box 460

Come to Church

United Church of Canada

ST. PAUL'S-TRINITY
Josephine and Silica Sts.
9:30 A.M.
MORNING WORSHIP

FAIRVIEW
Fifth and Elwyn Sts.
11:00 A.M.
MORNING WORSHIP

Minister:
REV. J. RAE ALLAN

First Church of Christ Scientist

A Branch of
The Mother Church,
The First Church of Christ, Scientist, in Boston, Mass.

Sunday Service: 9:30 a.m.
Subject:
"GOD"

Wednesday Testimonial Meeting — 8:00 p.m.

Reading Room, 209 Baker St., Tuesday, Thursday, Saturday 2:00- 4:00 p.m.

Wednesday, 7:00 - 7:45 p.m.

Sunday Evening 7:00 p.m. to 9:00 p.m.

ALL CORDIALLY WELCOME

St. Saviour's Pro-Cathedral

(Corner Ward and Silica Sts.)

SUMMER SERVICES
Each Sunday During July and August

8:00 a.m.—Holy Communion
11:00 a.m.—Parish Family Service.

No services at the Cathedral Sunday evenings or during the week unless announced.

Please check Church of the Redeemer notices on this page for other Anglican summer service times in Nelson.

There will be a service at St. Andrew's, Willow Point, (North Shore) each Sunday at 9:30 a.m. and at 11:30 a.m. at St. Michael's, Balfour

Church of The Redeemer

(Anglican)
Phone 352-5922
Second and Davies Streets
FAIRVIEW
Rector:
Archdeacon F. D. Wyatt

8:00 a.m.—Holy Communion
11:00 a.m.—Morning Prayer.
Preacher:
Archdeacon Resker

The Rev. W. F. Bushe in charge.

SOUTH SLOCAN
9:30 a.m.—Morning Prayer.
Dean R. W. S. Brown

Bethel Tabernacle

(PENTECOSTAL)
702 Stanley St.

9:45 a.m.—Sunday School.
11:00 a.m.—Morning Worship
6:00 p.m.—Broadcast.
7:30 p.m.—Evangelistic Service.

Tuesday and Friday 7:30 p.m.

Rev. H. B. Eggleton

EVERYONE WELCOME

EVANGELICAL COVENANT CHURCH

802 Baker St.
Pastor
DR. SIGFRID E. GREEN

SUNDAY:
9:45 a.m.—Sunday School.
11:00 a.m.—Morning Worship
7:30 p.m.—Evening Service

Guest Speaker at Both Services:
Mr. J. L. Johnson

All Welcome !

THE SALVATION ARMY

513 Victoria St.
Commanding Officers
Lieut. and Mrs.
M. R. Harris

SUNDAY:
9:30 a.m.—Sunday School.
11:00 a.m.—Morning Meeting.
7:00 p.m.—Salvation Meeting.

You are never a stranger at the "Army"

FIRST BAPTIST CHURCH

(Cottonwood and Fourth Sts.)
REV. LYLE KENNEDY

SUNDAY
11:00 a.m.
Morning Worship
7:30 p.m.
Evening Worship

CATHEDRAL OF MARY IMMACULATE

(Corner of Ward and Mill)

SUNDAY
7:00, 8:30, 10:30 a.m.
and 5:00 p.m.
Weekdays: 7:15 and 8:15 a.m.

South Slocan: 9:30 a.m.
Slocan City: 11:30 a.m.

BLESSED SACRAMENT CHURCH
(704 Fourth St.)
Sunday:
8:00 and 10:00 a.m.

St. John's Lutheran Church

Corner Stanley and Silica Sts
Rev. Carl J. Hennig, Pastor
Res. 317 Silica St. Ph. 352-3882

10:00 a.m.—Sunday School and Bible Class

11:00 a.m.—Divine Service

ALL ARE CORDIALLY WELCOME

First Presbyterian Church

Corner of Kootenay and Victoria Sts.
Minister: E. A. Hircock

11:00 a.m.—Morning Worship

CORDIAL WELCOME TO ALL

CHURCH OF JESUS CHRIST OF LATTER DAY SAINTS
Vancouver St. at W. Richards
(Mormon)
10:30 a.m.—Sunday School
6 p.m.—Sacrament Meeting
For Auxiliary Meetings Call Branch President, 352-2803

TEACH YOUNG MEN NEWS

Norway is to found a state school of journalism, with 25 students in the first class next fall.

News of the Day

RATES: 30c line, 40c line bold face type; larger type rates on request. Minimum two lines.

COPY DEADLINE — PLEASE NOTE
Copy for this column accepted until 3 p.m. for insertion in next day's publication.

Sharpen mowers, clippers, saws, etc. Pickup. Phone 352-7006. —151-154

Nelson Septic Tank Service Phone 352-3772. —153-tfn

Ainsworth Hot Springs Pool open every day of the year. Road is open. —139-tfn

Haigh Tru-Art Beauty Salon
576 Baker St. Ph. 352-3313
—29-h

Trail Business College new term begins September 7th. —154-h

Hamburger — Fish 'n' Chips
Open Daily, 8 a.m. to 10 p.m.
Rosemont Groc. & Confectionery
—173-h

BALFOUR BEACH INN
Dinner of the day or steaks, 5:30 to 7:30 p.m., Friday, Saturday and Sunday. —124-h

Bargains Galore! Anniversary Sale now in Progress.
ANDREW'S SHOE STORE
—150-tfn

Sateen Drapery Lining, 48", good quality in cream, white, beige. Yd. 99c.
STERLING FURNISHERS
—153-154

Taking the big step? Private diamond viewing room available for your comfort and convenience. Diamonds priced from $50 and up.
TED ALLEN'S JEWELLERY
—153-154

THE TILLICUM INN
at Balfour. Smorgasbord on Sun., July 4, 4:30 p.m. to 8 p.m. — Adults, $2.50; children, $1.50. — Open daily, 7 a.m. to 9 p.m. For reservation, Phone 229-4913.
—153-tfn

VISITORS TO NELSON — BE SURE TO SEE FAIRYLAND
3½ mi. on the North Shore. Hundreds of flowers, hand-sculptured fairytale characters, waterwheels and good museum.
—154-154

TEEN THEATRE REQUIRES 2 MORE YOUNG MEN FOR PARTS IN SUMMER THEATRE PRODUCTION. PHONE MRS. KELLER AT 352-2862 BEFORE MONDAY.
—154-154

NELSON 66 SERVICE
Frank Amoroso
702 Nelson Ave. Ph. 352-5266
NOW OPEN
Watch for our Grand Opening Celebrations coming soon.
—154-155

FAYE JACOBS
ANTIQUES
Grand Opening
Canadianna
China — Fine Furniture
1 mile north of bridge.
—154-154

HAPPY CAPPY'S RE-OPENING JULY 1
Noon — 10:30 p.m.
Weekends, Noon — 2 a.m.
Closed Mondays
Biggest best burgers by a dam site.
4 miles North of Kaslo.
—152-154

FUNERAL NOTICE

CAMERON—Funeral services fo rMr. Alexander Cameron of Kaslo, will be held at St. Andrew's United Church, Kaslo, Monday at 2 p.m. The Rev. J. Hirota will officiate and interment will take place in the Kaslo Cemetery. Thompson Funeral Service.

Have the Job Done Right
VIC GRAVES
LIMITED
MASTER PLUMBER
Phone 352-3315

Gray Creek

Mr. and Mrs. Hunter McClure, Mrs. Lyle Sillers, Mrs. T. A. Lymbery, Mrs. McLardie and Mrs. A. W. Lymbery attended the confirmation service at St. Andrew's - by-the-Lake Church, where Helen and Melvin McClure were confirmed.

The steering's quicker, the ride's flatter, the seating's roomier, the style's racier— even the grass seems a shade greener from behind the wheel of this new Corvair (the deal's hotter too!)

You won't know which to like most—the sporty looks of the new Corvair, or the whale of a deal you'll get on it when you buy from your Chevrolet dealer right now. Because he's offering the sort of deal you dream about on the sort of car you dream about — and where else could you get a combination like that?

But the great deal isn't all. Something special happens when you drive a Corvair. You feel it in the steering — crisp and precise. In the flat, riveted-to-the-road stability of the new fully independent suspension. In the comfort-cradling of Corvair's seats. In the response of the rear engine (up to 180-hp in the Corsa's Turbo-Charged version!) You see it in the styling with the international flair that comes with every Corvair. So see your Chevrolet dealer soon. Just about everybody else is!

Corvair Monza Sport Coupe

Corvair Corsa Convertible

A GENERAL MOTORS VALUE

corvair '65

discover the difference!

CHEVROLET

CHEVROLET · CHEVELLE · CHEVY II · CORVAIR · CORVETTE

K-665B

AUTHORIZED CORVAIR DEALER IN NELSON

REUBEN BUERGE MOTORS LTD.

Phone 352-3121 Nelson, B.C. 323 Vernon Street

Be sure to see Bonanza over channel 9 at 9 o'clock Sunday night.