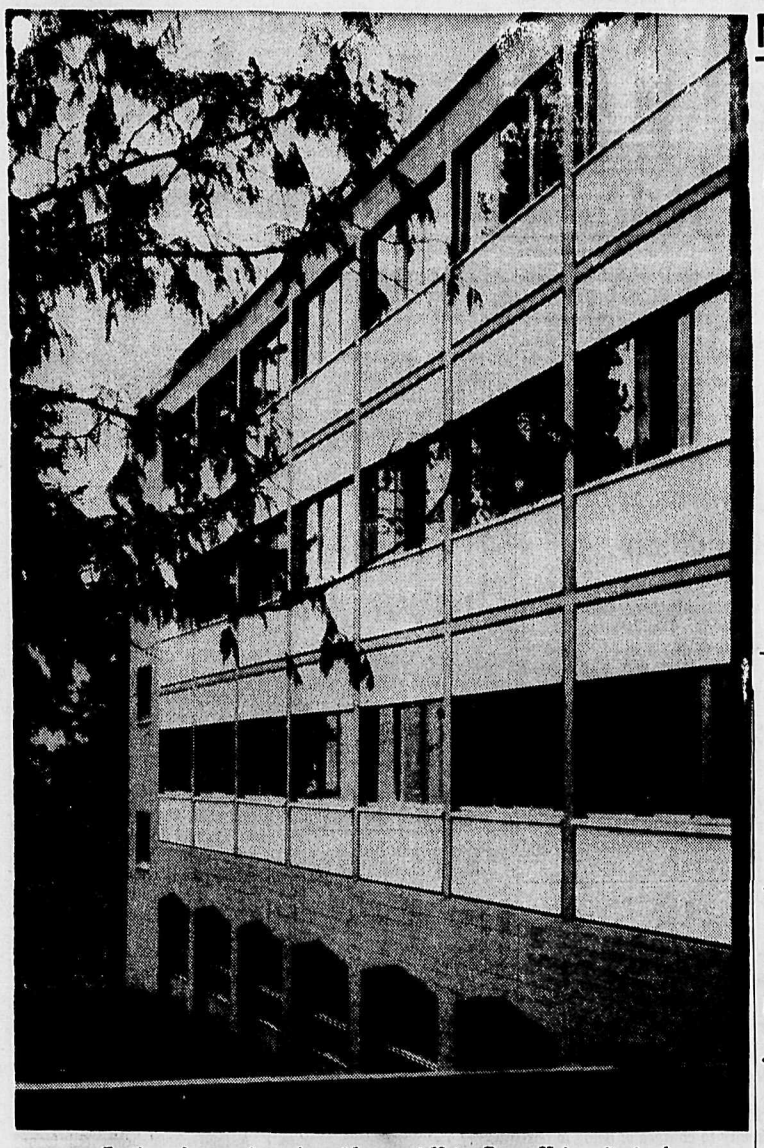

Section of present men's residence at Notre Dame University is shown. Second women's residence for 300 students is to be started by fall.

NDU RESIDENT FACILITIES LACKING

May Have To Pare Enrolment

Lack of suitable accommodation on Notre Dame University's campus and in Nelson city homes will likely cut down student enrolment next fall, it was disclosed Tuesday.

Addressing 22 business and community leaders, Judge Leo S. Gansner, QC, said that on June 15 NDU's registrar had received more than 1,200 inquiries from prospective students for the next academic year, compared to 425 at the same time a year ago.

Judge Gansner told the dinner meeting that 1,800 inquiries would probably be received before the start of the fall term. Based on these figures, he said, the university would have to count on a minimum of 900 applicants from qualified students eligible for admission.

During the 1964-65 term close to 500 students enrolled and the university next fall could accommodate about 700 classroom students. Chances are that a number of applicants will be turned down, he added.

Judge Gansner expressed confidence that people of Nelson and district will support the immediate need for expansion of NDU's physical plant in large numbers and in a most generous way.

The meeting was called primarily to discuss the university's forthcoming capital campaign aimed at $2,100,000 and to gain suport for the building program in order to meet the rapidly growing enrolment.

It is expected that not later than fall, construction of three new buildings, the first of a three-stage library development, the first stage of a science complex and a women's residence accommodating 300 students, will be started.

A local steering committee was also formed. Members are Vincent Fink, P. D. V. Murison, A. R. Ramsden and M. O. Reed, who will play a directive role in launching the nation wide fund drive for the Nelson area.

Monday, a similar meeting was held in Trail with 24 interested community leaders present. Dr. J. R. Harrigan of Trail chaired the meeting.

Notre Dame was founded in the fall of 1950 by Most Rev. Martin Johnson, then Bishop of Nelson. Twelve students began classes in a former bakery with two professors giving courses at Grade 13 level.

The next year Notre Dame became a junior college affiliated with Gonzaga University in Spokane, and enrolment doubled to 24. In 1953, the fledgling institution received Provincial approval to apply for Federal grants which it now receives.

In 1961 Notre Dame affiliated with St. Francis Xavier University in Antigonish, N.S., and the requirements for general bachelor of science degrees were set in accord with those of that institution.

Degree granting status was granted in 1963.

Aside from the Roman Catholic religion, there are students from such other faiths as Protestant, Hindu and Moslem.

The University gained wide renown when it became the first institution of higher learning in Canada to provide athletic scholarships.

In the process it gained further athletic fame as the home of the Canadian National Ski team. The Ski Team has not only brought international acclaim to Notre Dame, but has gained untold publicity for the City.

Nelson Daily News

Published at Nelson, government, financial, trading and educational centre of the Kootenay-Columbia area

Vol. 64 — NELSON, B.C., CANADA—THURSDAY MORNING, JUNE 24, 1965 — 10 Cents — No. 54

$165,000 Study Designed To Repair Duncan Dam Spawning Grounds

Clearing, Relocation, Park Plans Outlined at Castlegar

By D. C. KOLFAGE
Daily News Editorial Director

CASTLEGAR — B.C. Hydro has allocated $165,000 this year for studies that will result in remedial work on the spawning grounds of fish affected by Duncan dam construction.

The announcement was made by B.C. Hydro chairman Dr. Hugh L. Keenleyside here Wednesday night at a meeting sponsored by Castlegar Chamber of Commerce.

Dr. Keenleyside said that the studies will also consider bird and mammal populations affected by the Columbia River development.

He was unable to reveal details of the proposed study, saying that direction for it had just been received from the Department of Conservation and Recreation.

The Hydro head forecast a rosy and improving economic future for residents of the Arrow dam region and the Kootenays generally.

He said that the flow of tourists to the area would jump to the hundreds of thousands annually.

"Over the next five years," Dr. Keenleyside said, "nine out of ten residents here will be given the opportunity to be better off."

Speaking on the clearing of the dam reservoirs, he noted that in the case of the Duncan reservoir complete clearing will occur to a point five miles north of the dam prior to flooding.

Complete clearing will take place in the years after flooding.

Dr. Keenleyside said that log booms will be placed across the Duncan reservoir in steps and that clearing will take place in stages from one boom to the next, moving northward.

He was unable to state when the overall clearing would be complete.

He forecast also a phenomenal population growth in the area generally, and said that studies conducted by B.C. Hydro had resulted in proposals for the future development of the Arrow Lakes region.

Dr. Keenleyside said that Hydro is suggesting that a major new town should be developed at Fauquier, and that large communities should be developed at Edgewood and Burton.

He pointed out that Fauquier is located at the junction of main north-south and east-west highways.

He noted that as in the case of any major construction of this type that there were always individuals and families adversely affected. B.C. Hydro was taking every precaution to ensure that fair and equitable settlements were reached in every case where families had been dispossessed.

The program of acquiring such properties had originally been planned for a five-year period from 1964 until 1969 but this program had now been condensed and would be completed by 1967.

He said that agreement had been reached with 340 of the 1500 property owners living in the vicinities of Arrow and Duncan dams whose properties will be inundated.

Hydro expected to complete by the end of 1965 the acquisition of all necessary properties at Arrowhead, Beaton and Arrow Park.

Dr. Keenleyside said that although Hydro had abandoned plans to relocate the Deer Park road, plans for development of a park at Syringa Creek had been approved.

Included in the project will be a trailer park and a wild life museum.

He noted that water supplies downstream from the dams will be better than in the past, with less pollution.

He said that although there are no present plans for the construction of highways down both sides of the Arrow Lakes, it seemed reasonable to assume that these will be built within a few years after completion of the dam.

Stay Out of Moscow, Wilson Mission Told

LONDON (CP)—The Soviet Union jolted British Prime Minister Wilson's Viet Nam peace mission Wednesday, refusing to allow it to visit Moscow.

Nevertheless, the mission of four Commonwealth leaders—Wilson, President Nkrumah of Ghana, Prime Minister Balewa of Nigeria and Prime Minister Williams of Trinidad and Tobago—refused to give up.

"It is the intention of the mission to go to whatever capitals it is able to," said a spokesman for the Commonwealth prime ministers conference under way here.

That left Washington and Saigon as the only capitals left, plus Secretary-General U Thant of the United Nations, who has agreed to meet the mission in Geneva next month.

Although both North Viet Nam and China have made public statements that the peace mission would not be welcome the Moscow rejection was the first official reply from the three Communist states the Commonwealth leaders hoped to approach.

MISSION DENOUNCED

Soviet Premier Kosygin's action came after the Chinese and North Vietnamese publicly denounced the projected mission as a fraud serving American interests.

Kosygin's explanation:

1. The mission should first have approached the North Vietnamese government and the National Liberation Front (Viet Cong) of South Viet Nam who are under American attack.

2. It then should demand an end of "armed intervention" by the Americans and an American withdrawal from South Viet Nam.

3. Finally it should recognize any peace talks must have "the consent and participation of the Vietnamese themselves."

CANADIAN NAMED

LONDON (CP) — The 14th conference of commonwealth prime ministers reached a major agreement Wednesday by appointing Canada's Arnold Smith as first secretary-general.

The unanimous appointment of Smith, 50, assistant undersecretary in the Canadian external affairs department, was greeted with applause by the 21 Commonwealth leaders assembled in Marlborough House on the third-last day of their nine-day conference.

A committee of officials from all Commonwealth countries recommended Smith to head a new secretariat designed to help the far-flung family of nations function more smoothly.

Storms Hamper 180 Fire Fighters

PRINCE GEORGE (CP) — Clouds brought gusting winds, small lightning storms, scattered showers and little relief for more than 180 men fighting two major week-old forest fires Wednesday in the large Prince George fire district.

A Forest Service spokesman said moist Pacific air forecast Tuesday to blanket the province pushed only as far as the Kamloops fire district, 200 miles south of here.

He said no lightning strikes have been reported, but it usually takes two days for such hits to become noticeable fires.

Two Canso water bombers flew missions Wednesday morning to dampen outbreaks beyond the perimeters of a 3,850-acre burning 30 miles southeast of here.

The spokesman said the 60 men and six bulldozers there have regained firm control of the blaze after 40 m.p.h. winds threatened to spread it beyond the fireguards.

He said the windstorms did not reach the Finlay Forks blaze 160 miles north of here, where calm, overcast weather is offering some encouragement to the 121 men on the firelines.

The blaze has destroyed 2,800 acres of timber within a perimeter surrounding 4,000 acres.

The spokesman said the Canso also flew missions Wednesday morning to contain two new 10-acre fires 100 miles southwest of here, in the Quesnel area.

A Kamloops district spokesman said the moist air mass helped to hold to three the number of new fires there, for a total Wednesday of 14.

He said 223 men are now mopping up the area's largest fire, in the rugged Barriere area 40 miles north of Kamloops.

Code Deferment Calls Delay Plan

By BEN WARD

OTTAWA (CP)—The new federal labor code, setting a $1.25 hourly minimum wage and 40-hour work week, will become law in seven days but its immediate effect is expected to be negligible.

Practically every industry covered by the code has made application to Labor Minister MacEachen for the temporary deferments provided.

The flood of such applications has been so heavy that it probably will be impossible to make decisions on them before the code's July 1 starting date. Industries are automatically exempted until a ruling is handed down accepting or rejecting their contention that immediate application of the code would be harmful to them.

A labor department official said Wednesday more than 40 applications are already in, some from individual companies and others covering entire industries.

Among them are believed to be the railways, shipping lines, inter - provincial truckers, airlines, grain elevators and feed mills. A few of the applications have been filed by unions.

COVER 300,000

The applications cover an estimated 300,000 of the 400,000 workers whose job minimums will be controlled by the new law. It applies only to the handful of industries that come under federal jurisdiction.

The labor department has declined to make public the list of applicants on the grounds the information would harm their competitive situation. Many of the major industries, however, had served advance notice that they would seek temporary deferments from selected sections of the code.

The Labor Code Act approved by Parliament earlier this year provides that a company or industry may be excluded from the wage or hours-of-work sections for up to 18 months. But applications must first prove to the labor minister's satisfaction the immediate adoption of one or both sections "would unduly prejudice the interests of the employees or would be seriously detrimental to the operation of the undertaking."

Most of the applications involve the hours section. It sets a regular 40-hour week with a maximum of eight hours overtime in a week, except in emergency situations. Hours may be averaged for periods of up to one year to level out seasonal peaks.

The Weather

Kootenay: Sunny with a few clouds. A little cooler. Low and high Thursday at Cranbrook 45 and 72; Crescent Valley 40 and 70. Outlook for Friday: Mostly sunny. Little change in temperature.

NELSON	48	84
Toronto	60	83
Calgary	43	79
Penticton	47	86
Vancouver	56	70
Spokane	50	83

50 Buildings Destroyed In Big Raid

SAIGON (AP) — U.S. Air Force planes staged their third and apparently most destructive raid Wednesday on the Son La military base 110 miles west-northwest of North Viet Nam's capital of Hanoi. Fifty buildings were destroyed, 43 damaged, a spokesman said.

Three barracks and a bridge were reported destroyed in a strike Friday at Son La, 80 miles from China's frontier with North Viet Nam. Correspondents were told nine buildings were destroyed and 20 damaged in the second raid Tuesday.

While a 37-plane fleet staged the third strike, North Vietnamese gunners hit and set afire one of a four-plane team of U.S. Air Force Thunderchiefs on a road reconnaissance mission.

In South Viet Nam, bomb and napalm strikes at the Viet Cong guerrillas were made by U.S. marine jet squadrons at two points south of Da Nang, which is near the North Vietnamese border and 380 miles northeast of Saigon.

Marine flyers loosed 20 tons of explosives in support of a South Vietnamese government unit hunting guerrillas in the Quang Ngai area.

B.C. Plans Loggers' School

VANCOUVER (CP)—A school for loggers will open here this fall to meet British Columbia's demand for 8,000 skilled woods workers, Labor Minister Leslie Peterson announced Wednesday.

He said the vocational program is also aimed at meeting forecast needs of the province's still-infant pulp industry.

In a speech to the Vancouver Board of Trade industrial workshop, Mr. Peterson said the school will run for six months on an experimental basis and will be continued if enough people are interested.

He said the school's foundation is now subject only to Ottawa's approval of cost-sharing under the terms of the Federal - Provincial Technical and Vocational Training Agreement.

Parliament Wednesday

By The Canadian Press

The Commons staged an emergency debate on drought conditions in parts of Ontario and Quebec.

Forestry Minister Sauve said he would arrange a meeting with provincial officials to work out some form of assistance.

George H. Doucett (PC — Lanark) moved adjournment of the House so the emergency debate could take place.

Arnold Peters (NDP — Timiskaming) said the drought is raising beef prices across Ontario.

Jack Horner (PC — Acadia) said Agriculture Minister (Hays), absent on a European promotion trip, should have been present.

Thatcher Gov't Faces Test

MOOSOMIN, Sask. (CP) — Premier Ross Thatcher's Liberal government faces its second ballot test within eight months next Wednesday in the Moosomin provincial byelection.

The byelection, called for June 30 whe nthe deputy premier and agriculture minister, A. H. McDonald, resigned, follows December's byelection in Hanley in which industry minister Herb Pinder was defeated by R. A. Walker, former CCF attorney-general.

Since the nthe Liberal government has held its first legislative session and Premier Thatcher regards the Moosomin vote as an indication of public opinion of his policies.

While the fate of the government is not at stake, some Liberals term the outcome crucial.

The Liberals toppled the CCF government which had been in power 20 years in April 1964.

Name Principals

VICTORIA (CP) — Education Minister Leslie Peterson Wednesday announced appointment of two B.C. school principals as district superintendents of schools.

The new appointees, Robert Boyle of Booth Memorial Junior Secondary School in Prince Rupert and Reginald Cox, principal of Penticton's Princess Margaret Elementary - Junior Secondary School, will fill vacancies created by a death and a resignation.

Newspapers Invited To Offer Better Plan

By WILLIAM NEVILLE

OTTAWA (CP)—Finance Minister Gordon says the government isn't wedded to its proposed legislation to guard against foreign take-overs of Canada's daily newspapers.

But in wedlock or out, he's determined to push it into law as quickly as possible.

Mr. Gordon made this point clear—and won a vote to back it—in the Commons Tuesday night.

Faced with a request from the daily newspaper publishers to postpone final action on his newspaper bill, the finance minister told the House "the government is not wedded to this particular method it has proposed for retaining control of Canadian newspapers in Canadian hands.

"Perhaps there is another method which we have not been able to find. If so, we would be quite ready to consider it."

In fact, if the Canadian Daily Newspaper Publishers Association can come up with a better method than the proposal to prohibit advertising expenditures in a foreign - owned Canadian newspaper as a tax deduction, "the government will be prepared to recommend its substitution for the present proposal at the appropriate time in the future."

WILL NOT WAIT

In the meantime, however, the government is not prepared to put the whole issue aside while the CDNPA tries to find that alternative method.

To do so might open the way for foreign interests to move in the intervening period to acquire more than the 25-per-cent interest Mr. Gordon proposes as a maximum. He wants the present legislation written into law—at least until something better comes along.

Despite some opposition criticisms, the House accepted this procedure in a subsequent vote. By a tally of 102 to 58, it gave second reading — approval in principle—to the income tax amendments embodying the newspaper measure, a somewhat similar provision for magazines and a 10-per-cent cut in personal income taxes.

Gaglardi Raps Oil Firms

VANCOUVER (CP) — Highways Minister P. A. Gaglardi said Wednesday British Columbia owns "everything off the B.C. coast, and I don't care how far out you go."

In a fist-flailing speech to the Asphalt Institute, he said the federal government adds "insult to injury" by trying "to steal our resources as well."

He told the meeting — which included representatives from major oil companies — "Shell Oil Company went to Ottawa as well as to us to get offshore rights to drill for oil.

"I say shame on you, and I say you're going to pay those oil royalties to us."

He said Ottawa takes taxes from the province, "and just dribbles them back. They try to steal our resources as well."

Algerian Council to "Prove" Ben Bella Committed Treason

ALGIERS (AP) — Algeria's revolutionary council announced Wednesday it will publish a white paper setting forth all "the black misdeeds" of deposed president Ahmed Ben Bella.

The announcement said the document would furnish proof Ben Bella committed high treason, acted as "a self-willed, demagogic dictator," squandered public funds, sought to divide the country's leaders and humiliated the ruling party, the National Liberation Front.

Meanwhile, foreign ministers of the Afro-Asian world converged on Algiers for Thursday's preparatory conference for the Afro-Asian summit conference scheduled to open June 29.

But with rioting against the revolutionary regime of strongman Col. Houari Boumedienne growing, postponement seemed likely.

An editorial in the government newspaper El Moudjahid referred for the first time to the riots that have swept Algiers and other Algerian cities, almost from the time the army overthrew Ben Bella Saturday.

DESCRIBED AS PROFITEERS

The newspaper said a few troublemakers were "seeking to spread doubt in people's minds." It described the ringleaders as profiteers of the Ben Bella regime who were "deeply involved in the plot gradually to stifle the Algerian nation."

The new regime and leaders of the Afro-Asian bloc were confronted with a new request from the Commonwealth countries for a postponement of the ministerial and summit conference.

The 14 Commonwealth countries in Africa and Asia thus joined with Japan and several other countries in suggesting that it would be wise to wait for Boumedienne's regime to consolidate before attempting to convene in the Algerian capital.

Some delegations were even urging that the foreign ministers delay their preliminary sessions at least until Saturday.

The new Algerian regime, However, sought to convince the Afro-Asian countries that they should go ahead as scheduled. Any delay could become a loss of much-needed prestige for Boumedienne.

And in This Corner . . .

HARRISBURG, Pa. (AP) — Four Pennsylvania legislators introduced a bill Tuesday to repeal a 1751 law that prohibits the firing of a gun in Pennsylvania without a special licence from the governor.

Historians said the old law was passed to give the state tighter control over pioneers who fired shotguns up chimneys to clean them out.

PALO ALTO, Calif. (AP)—Miss Johanna Backe celebrated her 104th birthday Tuesday with the observation that she likes men but would have been dead long ago if she had ever married.

A twin sister, who did marry, lived to 96.

125 Attend Trafalgar Drama

A total of 125 persons attended a repeat performance of "Deadwood Dick" by the drama class of the Trafalgar Junior Secondary School at the Civic Centre auditorium Tuesday evening.

The play was directed by Mrs. Betty Keller who said the purpose of producing it at the Civic auditorium was to give the students experience at setting up the scenery and producing a play on a different stage.

Mrs. Keller is making plans for a high school drama festival to be held in Nelson next spring and hopes the experience gained will help the students in their production and in the assistance they will be required to give visiting casts.

Invitations to the festival will go out in September to schools in Grand Forks, Trail, Creston and Kaslo.

U.S. Embossers

OTTAWA (CP) — Embossing machines will have to be imported from the United States to handle printing of the new plastic social insurance cards which substitute the maple leaf for Canada's coat of arms, Labor Minister MacEachen said Wednesday.

Kanester Denies Charge

VANCOUVER (CP) — A Victoria man charged with the rape of a University of Victoria co-ed said Wednesday he had intercourse with her, but denied the rape charge.

Larry Kanester, previously convicted on the charge and granted a new trial on appeal, was testifying in his own defence.

Three members of the Saanich Police Department which handled the investigation, also testified.

Detectives Charles Trueitt and George Walton said they arrested Kanester, impounded his car and seized his clothing following an investigation.

Det.-Sgt. Robin Stewart said that when Kanester was charged with the rape, he denied it.

The trial resumes before Mr. Justice J. G. Ruttan today.

Not Too High

OTTAWA (CP) — Air Canada denied Wednesday any suggestion it overcharges its Canadian economy passengers for their beer en route from Toronto to Nassau.

In a written return to a Commons question by Terry Nugent (PC — Edmonton - Strathcona), the publicly-owned airline said it charges 30 cents in Canadian funds for beer on such flights or 25 cents in United States funds.

LAST TIME TONIGHT

CIVIC

One Performance 8:00
STARTS TOMORROW—"McHALE'S NAVY"

RUDY BROS.
SHRINE CIRCUS
NELSON CIVIC CENTRE
SAT., JUNE 26th
2 p.m. and 8 p.m.

Featuring:
KELLERS JUNGLE KILLERS
The World's Outstanding Wild Animal Performance
And a Sparkling Array of the Greatest Circus Performers of All Time.

Giant Parade Sat., 11 a.m.

Advance Shrine Circus Tickets Can Be Purchased at the Following Places of Business:
Lambert Realty, McHardy Agencies, Sutherland's Music Store, Nelson Pharmacy, Andrew's Shoe Store.

DANCE
To The
B.C. Chevelles
TONIGHT
9:30 - 12:30
Admission $1.00
Legion Hall - Nelson

Hundreds of Nelson Children To Take Part Swim Program

Swimming lessons leading to Red Cross swimming certificates will begin at Lakeside and Gyro parks June 28 and run until July 9.

The lessons are sponsored by the Nelson Civic Centre Recreation Commission.

Following is a list of the students and the times they will take their lessons.

LAKESIDE

Tadpoles, 11:30 to 12:00—Greg Kalyniuk, instructor — Brenda Fitcher, Jackie Perrin, Monte Ferraro, Maryanne Gare, Daryl Allan, Deborah Tolles, Karen McGhie, Murray Cone, Geoffrey Dolman, Jack Towler, Scott Milburn, Raymond Welbourn, Debbie Welbourn.

Beginner (1) 10:30 to 11:00 — Art Boisvert, instructor —Paige Bloxham, Patti Rae, David Coletti, Daina May, Denise May, Linda Boettger, Ian Haycroft, Dorothy Rempel, Wesley Bieber, Dean Cuthbert, Alida Bouillet.

Beginner (2) — 10:30 to 11:00—instructor, Isa MacKinnon — Gary Walker, Stephen Campbell, Karen Bystrom, Terry Ramsey, Cathy Dolman, Lynnene Mulligan, Douglas Wintemute, Daniel Fisher, Karen Ramsden, Brenda Bellway.

Beginner (3) — 10:30 to 11:00 — instructor, Mike Murison — Lynne Ptacek, Frank Curiston, Susie Fisher, Ann-Marie Persson, Leonard Poty, Dewey Herron, Cheryl Mast, Douglas Richardson, Tana Bergeron, Gail Jorgensen.

Beginner (4) — 11:00 to 11:30 — instructor Bob Lambert — Glenda Gare, Ian McAdams, Vernie Bystrom, Janis Boyar, Colleen Laughton, Lynn Perrin, Theo Towler, Mark Bunce, Robert Chambers, Terry Chambers, Gail Chambers, Colleen Crossley, Myles Crossley.

Beginner (5) — 11:00 to 11:30 — instructor, Greg Kalyniuk — Sharon Clark, Linda Hecher, Gail Jorgensen, Donna Ramsay, Brian Norris, Brent Bloxham, Jerry Higgins, Chris Milburn, Nancy Turner, Anne Jorgensen, Lavona Bouillet.

Beginner (6) — 11:30 to 12:00 — instructor, Art Boisvert — Brad Benedetti, Lyle Wintemute, Graeme Johnson, Bruce Routledge, Debbie Glock, Wayne Ecclestone, Walter Matosevic, Donald Poty, Sherry Hill.

Beginner (7) — 11:30 to 12:00 — instructor, Bob Lambert — Danny Markin, Julie Hecher, Janet Benner, Marla Smiley, Patrick Shutty, Donna Martin, Kevin Higgins, David Rivers, Brian Joyce, Wendy Mast, Judy Cassan, Harley Cassan.

Junior (1) — 9:45 to 10:30 — instructor, Mike Murison — Jean McKay, Donna McGhie, Joe Scarborough, Bruce Ross, Pattie Segur, Trudy Segur, Randy Wilson, Gloria Rivers, Tim Palmer, Peter Benner, Kathy Murphy.

Junior (2) — 9:45 to 10:30 — instructor, Bob Lambert — Julie White, Gordon Coletti, Doug Coletti, Bob Murphy, Linda Gordon, Norman Wesley, Cathy Heslip, David Shorthouse, Laurie Graham, Jutta Benner, Brenda McCreight.

Junior (3) — 9:00 to 9:45 — instructor, Greg Kalyniuk — Nancy Horton, Stephen Hopwood, Heather Richardson, Beth Hawthorn, Brian Wintemute, Eric Galbraith, Agatha Megyeri, Barbara Dolman, Raymond Bouillet, Glen Millar, Alan Millar.

Junior (4) — 11:00 to 11:45 — instructor, Carol Fox — Dennis Cone, Jim Turner, Greg Hill, Donnie Salekin, Diane Steinger, Jimmy French, Karen Boettger, Janice Shave, Elizabeth Haycroft, Lorraine Joyce, Karen Holmes.

Intermediate (1) — 9:00 to 9:45 — instructor, Art Boisvert — Teresa White, Linda Day, Chris Kristofferson, Boni Ferraro, Susan Barefoot, Maureen Pommier, Sheila Wilson, Donald Clifford, George Barefoot, David Crockett, John Campbell, Dale Holmes, Jim Pickering.

Intermediate (2) — 9:45 to 10:30 — instructor, Isa MacKinnon — Lou Coletti, Ricky Nash, Ricky Campbell, Barry Gibbon, Jack Ferraro, Alfred Maglio, Kent Norris, George McCuaig, Hume Curiston, Terry Boettger, Edward Latta, Bev Walkley, Dixie Allard.

Senior — 9:00 to 9:45 — instructor, Isa MacKinnon — Bob Allan, Lynn Boettger, Richard Shave, Ken Hill, Rodney Millar.

Tadpoels (1) — 11:30-12:00 — instructor, Sue Thast — Cheryl Attwood, Deanna Attwood, Janet Beneditti, Terry Maglio, Murray Maglio, Danny Denis, Kevin Lewis, Katinka Smeele, Bart Uphill, Kelly Uphill, Jennifer Gare.

Tadpoles (2) — 12:00-12:30 — instructor, Sue Thast — Valerie Smith, Lance Berg, J'Anne Marie Claridge, Todd Pereversoff, Dale Smith, Kathryn Hamilton, Patrick Hamson, Ross Steed, Joanne Loughery, Bruce Northrup, Laurel Faye Northrup, Susan Vital.

Beginners (1) — 10:00-10:30 — instructor, Sue Thast — Tomi Gallicano, Mark Gallicano, David Gallicano, Larry Gallicano, Gwyn - Roy MacGregor, Diana Ross, Douglas Curiston, Colleen Ratcliff, Randy Matheson, Brian Martin, Heather Salekin, Debbie Matheson, Earl Mowatt, John Mowatt, Gaye Mowatt, Grant Mowatt.

Beginners (2) — 10:30-11:00 — instructor, Sue Thast — Dolorae Harasymchuk, Ila Beauchamp, Danny Miller, David Miller, Richard Buckley, Cheryl Maglio, Juanita Kristofferson, Dawn Sather, Debra Carne, Tony Maglio, Deborah Schwartz, Linda Tasker, Sandra Tasker, Darlene Joveski, Robert Joveski.

Beginners (3) — 11:00-11:30 — instructor, Sue Thast — Terry Dejong, Ken White, Jean Carne, Joan Maglio, Randy Reibin, Darlene Matheson, Kathy Maglio, Brian Buckley, Sally Glock, Brett D'Amour, Heather D'Amour, Karen Hornby, Debbie Anderson.

Maintenance Crew Takes Over As 3919 Students Leave School

Shouts of joy from 3919 throats and eight groans will be heard throughout School District Seven this afternoon as 3919 students are released for the summer vacations and as eight men under school board maintenance supervisor C. M. McNown begin their summer renovation and repair program.

Junior and senior secondary students have already been released and the 153 teachers in the district will finish Friday.

Friday, school janitors will start cleaning, scrubbing and waxing and the maintenance crews will begin their work.

Some of the projects they will undertake follow:

The floors of nine gymnasiums and activity rooms will be refinished.

Several sections of fencing and some softball backstops will be installed at the North Shore and A. I. Collinson schools.

The floors of five classrooms and two corridors at the Hume, Central and Trafalgar schools will be tiled as part of a program to do all the floors.

There will be a small renovation program at the Salmo Elementary and Junior-Senior Secondary schools. Book shelves will be put in some classrooms and a wood partition will be replaced with a partial glass partition.

The banks at Central Elementary will be landscaped and the grounds will be blacktopped.

At the Balfour school, hot water will be installed and there will be some alterations to the existing cloakroom.

At Procter the ceiling tiles will be replaced and the walls will be refinished.

During the summer the 12 school buses in the district will be overhauled and will receive preventive maintenance.

As well as the eight men regularly employed in the school board maintenance department, one or two casual laborers will be hired.

Verigin in Satisfactory Condition

GRAND FORKS (CP) — John Verigin, honorary chairman of Orthodox Doukhobors, is in satisfactory condition with multiple injuries and a collapsed lung suffered in a traffic mishap.

RCMP officers said Verigin's car ran off the highway near Christina Lake Friday night and flipped over into a ditch.

Verigin, alone in the car, suffered multiple abrasions, lacerations and contusions.

A hospital spokesman said Verigin was recovering.

Grand Forks Ticket Drawn in "Irish"

Only one Kootenay-Boundary resident was among the 196 Canadians who drew tickets Wednesday on the 36 horses eligible for Saturday's Irish Derby in the second of three Irish Sweepstakes this year.

"Frank" of Grand Forks drew Salt Lake City II with ticket number BRK 12145.

About 29 of the eligible horses are expected to start in the race at the Curragh, historic track near Dublin.

Those whose tickets were drawn Wednesday will receive at least $1100 from the international lottery held in aid of hospitals in the Irish republic. Holders of tickets on the winning horse will collect $150,000 with prizes of $60,000 and $30,000 on the second and third finishers.

GRADUATE OF St. Paul's Hospital at Vancouver as X-ray technician, Miss Mary Ann Reid is the daughter of C. B. Reid of Salmo. She received her early education at Salmo and took her senior matriculation at L. V. Rogers High School in Nelson. She will continue on the staff at St. Paul's Hospital.

Post To Publish

NEW YORK (AP) — The New York Post will resume publication for one week, it was announced Wednesday night, using a disputed electronic computer in its composing room.

A loud cheer broke out from Post employees crowding the city room as labor mediator Theodore Kheel made the announcement on behalf of publisher Dorothy Schieff and printers union president Bertram Powers.

ALKA - SELTZER
TRIAL SIZE
BACTINE
Antiseptic germicide.
Both For
78¢
at
Mayo Pharmacy Ltd.
Ph. 352-2613 Nelson, B.C.
Corner Baker and Ward Sts.

Driver Fined in Kaslo Bridge Collapse Case

The driver of the tractor-trailer that caused the Kaslo Creek bridge to collapse June 16 was fined $10 for driving with an over-height load in RCMP court.

Charles Nickolas, R.R. 1, Nelson, appeared before Magistrate William Evans.

Legal Height limit on roads in British Columbia is 12 feet six inches and RCMP estimated the vehicle's load height at about 14 feet. Kaslo Creek bridge clearance was 13 feet 10 inches. A bailey bridge has since been installed to carry traffic until a new bridge is built.

Robert Wilbur of R.R. 1, Nelson, was found guilty and fined $300 on a hit and run charge by Magistrate William Evans in city police court.

He pleaded not guilty but police gave evidence that his car hit the automobile of Edith M. Wintemute near Columbia College.

He was picked up by RCMP on the Ymir road two and one half hours after the accident, court was told.

The car Wilbur was driving had lost a headlight rim and a piece of chrome moulding. The missing pieces had been found at the scene of the accident by Nelson City Police, they said.

Wilbur later admitted having been in an accident, court was told.

Five persons were fined for speeding on Nelson Avenue and a charge against a fifth person was dismissed.

Terry L. Day of Nelson and William J. Koorn of R.R. 1 were both fined $25. Peter Bennett and Norman E. Watson were both fined $20. Nick P. Bowolin of Ymir was fined $40 and costs.

Melvin Warner of Nelson was charged with speeding on Nelson Avenue. He pleaded not guilty, was given the benefit of the doubt and his case dismissed.

Victor G. Goorie was fined $25 for failing to stop at the stop sign at Second Street and Nelson Avenue.

Mike Kootenikoff was charged with impaired driving. His case was adjourned until July 8.

John F. Chernenko of Ymir Road pleaded guilty to driving with a learner's licence when unacompanied by an adult. He was fined $15 plus costs.

Ronald Speirs was charged with driving without due care and attention. He pleaded not guilty and after trial he was remanded until June 30.

Alvin J. Slusarenko of Nelson pleaded guilty and was fined $10 for failing to produce a driver's licence.

Ronald G. Friesan and John Simons, both of Nelson, both pleaded guilty to charges of creating a disturbance. Friesan was fined $25 and costs and Simons was fined $50 and costs.

After examination Gilbert Belant was committed to Oakalla prison for three months for failing to pay on a court order $3000 to his wife. He was charged under the Wives and Children's Maintenance Act.

In family court Judge William Evans fined three juveniles $20, plus costs, for speeding on Front Street. They also had their licences suspended for one month.

Two other juveniles were fined $20 and costs when they pleaded guilty to charges of being in possession of liquor.

In RCMP court two persons were fined for speeding. Walter Greavison of Nelson was fined $10 for doing 50 miles per hour in a 40 mph zone, and Daniel M. Borth of Calgary pleaded guilty to speeding at 60 miles per hour in a 50 mph zone near Ymir.

Lawrence Kasakoff of Kaslo was remanded to July 5 for trial on a charge of indecent assault.

Robert James Kureluk of Nelson pleaded not guilty to a charge of driving without due care and attention. His case was adjourned until July 7.

North Shore Service Ltd. was fined $10 and costs for permitting a person other than a salesman to use dealer plates without written authority.

Courthouse Needed In Trail Says Judge

ROSSLAND — Newly elevated County Court Judge Leo S. Gansner declared here Wednesday that a provincial courthouse should be built in Trail.

Judge Dawson is presiding over sessions of West Kootenay County Court here this week.

He said that he felt that Trail's population was sufficiently large to justify establishment of a courthouse, and said the building should be constructed at a location readily accessible to members of the bar who practise in Trail, and the public.

Provincial cabinet members have indicated that a courthouse will be built at Trail, and various city councils have suggested sites. Most of the work processed through the Rossland courthouse originates in Trail.

Judge Dawson granted the first divorce decree to be granted in the West Kootenay court, hearing of the action being made possible by legislative amendments passed last year.

AUTO - VUE
DRIVE-IN
Trail, B.C.
Tonight and Friday
HELD OVER
Doukhobor's nude protest erupts in flaming violence
"NAKED FLAME"
Dennis O'Keefe, Linda Bennett
Time 9:15 p.m.

CASTLE Theatre
Castlegar, B.C.
Last Times Tonight
Adult Entertainment
"STRAIGHT JACKET"
Joan Crawford, Ann Helm
Time 7:00 and 9:00 p.m.
CARTOON and FEATURETTE

STARLIGHT
DRIVE - IN
Tonight, Friday, Saturday
"DR. STRANGELOVE"
(Adult Entertainment)
Peter Sellers, George Scott
SHOW TIME 9:00 P.M.

New Coty Cremestick
Moisture - Rich formula for lips that are "All woman."
12 New Mouthwatering Shades
Lipstick $1.50
Refills $1.25
SAMPLE'S
NELSON PHARMACY LTD.
'Your Fortress of Health'
Phone 352-2313
19 Baker St. Nelson

G. C. Tattrie Laid at Rest

Funeral services were held Tuesday at St. Paul's-Trinity United Church, Nelson, for George Clark Tattrie, 76, who died June 20. The service was conducted by Rev. Peter Faris.

Hymns sung were "The King of Love My Shepherd Is" and "For All The Saints Who From Their Labours Rest." Organist was Mrs. Patricia Green.

Pallbearers were F. C. Stewart, Les Clarkson, Mel Clark, Clark Bryden, Art Kennedy and Lee Hall.

Cremation was by Royal Canadian Legion Ritual conducted under auspices of Nelson Branch No. 51 and under the direction of Past President C. R. Higgens.

REQUIEM MASS CELEBRATED FOR YOUTH

Requiem Mass for Frank Ronald Smith, who died early Monday at Nelson, aged 20 years, was celebrated at the Cathedral of Mary Immaculate, Wednesday morning. Rt. Rev. J. F. Monaghan, V.F. was the celebrant and interment took place in the Roman Catholic Plot in Nelson Memorial Park. Rosary was conducted at the Thompson Funeral Home by Rev. J. Boyle, C.Ss.R. Tuesday night, with a large attendance of friends and associates. Pallbearers were Fred Brown, Clifford Hutt, Richard Joyce, Ronald Kerr, Art Lang and Bill Rozinkin. Larry Berekoff, honorary Pallbeaer.

In ROBSON Fashion Beauty Salon
Phone 365-6643

Crescent Beach
SAFE - SCENIC SANDY GOOD FISHING
Boats, Motors, Tents, Trailer Park Cabins, Picnics
R.R. 1, Nelson Ph. 352-6844

SUMMER DISCOUNTS
Buy Your
COAL
Now!! and Save
CHOQUETTE FUELS
522 Vernon St. Nelson
PHONE 352-7535

PUBLIC NOTICE

TAKE NOTICE that Inland Natural Gas Co. Ltd. proposes to implement the following rate reductions effective on the indicated dates.

AND FURTHER TAKE NOTICE that any interested party desiring to make representations to the Public Utilities Commission concerning the proposed rate reductions shall so advise the Secretary of the Public Utilities Commission, 620 View Street, Victoria, B.C., on or before the 9th day of July, 1965.

RESIDENTIAL
Schedule 1 — Residential Service

	PRESENT RATE Monthly Rate	PROPOSED RATE August 1, 1965	August 1, 1966	August 1, 1967
First 1,000 cubic feet or less	$2.50	$2.50	$2.50	$2.50
Next 3,000 cubic feet	@ 1.70 per Mcf	1.60 per Mcf	1.55 per Mcf	1.50 per Mcf
Next 6,000 cubic feet	@ 1.30 per Mcf	1.25 per Mcf	1.20 per Mcf	1.15 per Mcf
Next 6,000 cubic feet	@ .90 per Mcf	.90 per Mcf	.90 per Mcf	.90 per Mcf
Excess over 16,000 cubic feet	@ .90 per Mcf	.85 per Mcf	.85 per Mcf	.85 per Mcf

COMMERCIAL

Present Schedule 2 — General Service Monthly Rate		Present Schedule 5 — Small General Service Monthly Rate	
First 2,000 cubic feet or less	$5.00	First 1,000 cubic feet or less	$2.50
Next 8,000 cubic feet	@ 1.70 per Mcf	Next 5,000 cubic feet	@ 1.60 per Mcf
Next 15,000 cubic feet	@ 1.30 per Mcf	Next 30,000 cubic feet	@ 1.40 per Mcf
Excess over 25,000 cubic feet	@ .85 per Mcf	Excess over 36,000 cubic feet	@ .95 per Mcf

PROPOSED COMBINED COMMERCIAL RATE — SCHEDULE 2
Effective August 1, 1965

First 1,000 cubic feet or less	$2.50
Next 5,000 cubic feet	@ 1.60
Next 19,000 cubic feet	@ 1.30
Next 25,000 cubic feet	@ .90
Excess over 50,000 cubic feet	@ .85

Billing Unit — One Thousand Cubic Feet (Mcf)

INLAND NATURAL GAS CO. LTD.
Head Office: 1155 West Georgia St. Vancouver 5, B.C.

KINNAIRD LOW WATER SUPPLY BRINGS MORE PROBLEMS

KINNAIRD — Water problems once more caused heated discussion at Tuesday night's meeting of the Kinnaird Village Commission. The village had found it necessary Monday to draw water from the river to ensure an adequate supply.

Works foreman Curt Waterman was in doubt as to the proper procedure when the need for more water suddenly arose, since Commissioner G. Rust had insisted that Kinnaird residents should know whether they are drinking well or river water and that they should not be expected to drink river water without assurance from the health authorities that it was safe to do so. He felt that it was better to do without water until the required assurance was given.

Commissioner Simpson's suggestion that a tape recorder be used for sessions other than business arose from a dispute between the commissioner and Jack Milligan, reservoirs engineer for B.C. Hydro, whether B.C. Hydro had indicated that it did not feel it had the same obligations towards the water supply down the river as at Castlegar. Mr. Milligan said "what I said was that we would not have the same problems further down the river."

Besides the drinking water problem compounded by activity at the Arrow damsite further upriver, it was noted that the iron content in the water of the village's swimming pool was causing a reaction with chlorination which is discoloring the water. Commissioner Rust said the matter was being taken up with the health authorities and B.C. Hydro and they are doing everything in their power to alleviate the situation.

He noted that private pools could be operated safely without chlorination due to the lack of density.

A motion was passed that two days a week be allotted for free public swimming on weekends. A motion was passed also for discontinuation of sprinkling between the hours of 12 and 4 p.m.

Stock Quotations

The Daily News does not hold itself responsible in the event of an error in the following lists.

Closing prices supplied by Doherty, Roadhouse & McCuaig Bros., Trail, B.C.

TORONTO STOCKS

INDUSTRIALS		
Abitibi	12.12	12.25
Asbestos Corp.	26.87	27.00
Algoma Steel	68.50	68.62
Alta. Gas Trunk	37.00	37.50
Alumnium	29.62	29.87
Argus	20.00	20.25
Argus C Pfd	13.75	14.00
Bank of Mont.	63.00	63.25
Bank of N.S.	73.50	73.75
Bathurst Power	25.75	26.00
Bell Telephone	60.12	60.25
B.A. Oil	32.62	32.87
B.C. Forest	27.00	27.25
Brinco	7.00	7.12
B.C. Packers A	21.12	22.00
B.C. Telephone	67.50	69.00
Burns & Co.	27.00	27.25
Calg. Power	20.87	21.00
Can. & D. Sugar	25.25	25.50
Can. Cement	53.50	54.00
Can. Iron	50.00	51.00
Can. Breweries	9.12	9.62
Can. Canners	14.75	14.87
Can. Industries	21.50	21.87
Can. Imp. Bank	63.75	64.00
Can. Pac. Rdy.	61.75	61.87
Chemcell	17.62	17.87
Col. Cellulose	8.75	9.00
Cons. Min. & S.	41.50	42.00
Cons. Paper	42.50	43.00
Cons. Gas	13.62	13.75
Crestbrk. Timber	6.25	6.50
Dom. Bridge	25.75	26.50
Dist. Seagrams	39.50	39.87
Dom. Foundries	27.25	27.37
Dom. Stores	24.25	24.50
D. Electrohome	12.87	13.37
Dom. Tar & C.	20.12	20.37
Dom. Textiles	35.25	38.00
Eddy Match Co.	37.25	38.00
Eddy Paper	12.87	13.00
Falconbridge	98.75	99.00
Famous Players	25.50	25.87
Fanny Farmer	41.50	42.50
Ford Motor Co.	56.00	—
Ford of Can.	142.00	149.87
Gen. Steel Wares	13.00	13.37
Goodyear	186.00	187.50
Greyhound	11.00	11.37
Gt. Lakes Power	31.00	31.50
Home Oil A	18.62	18.75
Home Oil B	19.62	19.87
Husky Oil	12.50	12.62
Hudson Bay Co	13.25	13.50
Imperial Oil	53.50	53.75
Imp. Tobacco	14.62	14.75
Ind. Minerals	7.25	8.50
Inland Nat. Gas	10.00	10.50
Intl. Utilities	30.62	31.75
Int. Nickel	91.75	92.12
Interprov. Pipe	90.50	91.00
Interprov. Steel	5.00	5.12
Laurentide	17.37	17.62
Loblaw B	9.62	9.75
Massey Ferg.	30.25	30.50
MacM Powell R	32.50	32.75
Molson Brew. A	38.25	38.50
Mont. Loco.	13.37	13.50
Moore Corp	72.00	72.50
MGF Manage.	8.75	9.25
Noranda	49.00	49.25
Ogilvie Flour	13.75	14.00
Pacific Pete	10.50	10.75
Power Corp.	14.00	14.12
Que. Nat. Gas	10.87	11.00
Royal Bank	74.25	74.50
Rothmans	24.37	24.75
Salada Foods	12.00	12.37
Shell Oil	16.25	16.37
Simpsons	27.25	28.00
Southam	35.25	—
Steel of Can.	29.50	29.75
Traders Fin. A	14.00	14.25
Tevaco	50.75	51.50
Trans Mtn. Pipe	19.50	19.75
Trans Can. Pipe	34.50	35.00
Un .Gas of Can.	27.50	28.12
Union Carbide	28.50	28.87
Walker - Gooder.	38.62	39.00
Westcoast Trans.	16.25	16.37
Weston Geo. A	20.75	21.00
Woodward A	24.75	24.87
Zenith Elect.	3.50	3.60
MINES AND OILS		
Advocate	5.40	5.65
Agnico	1.36	1.37
At. Coast Cop.	1.21	1.22
Aunor	3.80	3.90
Barnat	.71	.73
Bethlehem Cop.	6.55	6.70
Bralorne	4.95	5.05
Brunswick	15.50	15.62
Cadamet	.10½	.13
Calg. & Edmtn.	.22	.23½
Campbell Chib	4.15	4.25
Can. Delhi	2.90	3.00
Campbell R.L.	19.62	21.50
Cariboo Gold	.47	.50
Cassair Asb.	12.50	12.75
Central Del Rio	11.75	11.80
Central Patricia	1.32	1.35
Charter Oil	2.80	2.90
Chimo	1.47	1.50
Cheskirk	.07	.08
Coch Will	3.30	3.35
Consol. Rambler	1.60	1.65
Copper Man.	.09	.09½
Cons. Halliwell	.37	.39½
Cons. Mogul	5.40	5.45
Conwest	4.80	4.95
Copper Corp.	.36	.38
Cowichan Cop.	.43	.44
Craigmont	13.25	13.62
Denison	30.00	30.25
Dickenson	4.75	4.85
East Malartic	1.65	1.85
East Sullivan	6.90	7.10
First Maritimes	4.80	4.85
Fargo	2.65	2.75
Frobex	.85	.87
Gt. Plains Dev.	10.87	11.50
Giant Mascot	1.40	1.55
Giant Yel.	13.37	13.75
Granduc	6.00	6.05
Gunnar Mines	4.95	5.00
Highland Bell	27.62	27.75
Hollinger	6.65	6.75
Hastings M&D	3.25	3.30
Hudson Bay Mg	70.25	70.50
Hudson Bay Oil	17.12	17.25
Hydra Ex	.19	.20
Iron Bay	1.55	1.60
Iso	2.55	2.58
Kerr Addison	7.95	8.00
Key Anacon	3.00	3.05
Labrador	.32	.32½
Lake Dufault	13.00	13.12
Leitch	4.90	4.95
Little Long Lac	1.80	1.85
Lorado	1.30	1.34
Madsen	2.09	2.15
Malartic	.62	.66
Mattagami Lake	17.50	17.87
McIntyre	78.75	79.25
McWaters	.29	.30
McKenzie	.08	.08½
Midcon	.08	.09½
North Can. Oils	3.35	3.40
North Cal.	.48	.49
National Pete	2.91	3.00
New Jason	.07½	.08
New Hosco	2.39	2.40
Norlex	.11	.11½
Normetal	4.40	4.45
Northgate	8.05	8.10
Opemiska	8.75	8.85
Ormsby	.39	.40
Orchan	4.60	4.70
Petrol O & G	.71	.79
PCE Explor.	.19	.20
Pickle Crow	.35	.39
Pine Point	.48.00	48.75
Permo	.24	.24½
Place Gas	.55	.56
Placer	22.50	23.00
Patino	8.70	8.80
Preston	9.60	9.80
Provo	2.45	2.50
Que. Lithium	3.20	3.30
Que. Manitou	16.00	16.50
Quemont	11.12	11.25
Radiore	.40	.42
Raglan	1.87	1.90
Rayrock	.93	.95
Reeves Mac	2.75	2.95
Rio Algom	17.50	17.75
San Antonio	.22	.23½
Sarimco	.20	.21
Sheep Creek	1.35	1.40
Sherritt Gordon	5.85	5.95
Silver Standard	1.25	1.30
Siscoe	2.50	2.60
Steep Rock	6.50	6.60
Sullivan Con.	4.35	4.50
Teck Corp.	5.40	5.50
Torbrit	.50	.56
Triad Oil	2.57	2.60
Tribag	2.08	2.10
Union Oil	17.37	18.00
United Keno	7.00	7.15
Upper Canada	1.41	1.44
Violamac	3.40	3.45
Western Mines	4.65	4.70
Wright Harg.	.65	.80
Wilroy	1.74	1.75
West. Beaver	.17	.19½
Zulapa Mines	.30	.31

Vancouver Stocks

INDUSTRIALS		
Burrard Mort	5.75	6.25
Growers A	4.00	—
Growers B	4.00	4.20
Sun Pub. B	25.50	—
Int. Brew B	9.00	—
MINES AND OILS		
Con. Standard	.20	.24
Earlcrest	.63	—
Coast Cop.	11.50	—
Canam Cop.	.17	.18
Endako	14.50	14.75
Copper Soo	.35	.37
Galaxy	.51	.54
Crown Silver	.13	.14
London Pride	.19	.20
Dolly Varden	.49	.53
Lytton	.21	.24
Huestis	.31	.33
Magnum	.43	—
McKinney	.15	—
New Cronin	.27	.28
Mt. Washington	.56	.60
New Imperial	1.75	1.80
Slocan Ottawa	.61	—
Peace River Pete	.42	—
Pend Oreille	3.70	—
Silver Ridge	.13	.14
Skeena Silver	.15½	.16
Trojan	.11	.12½
Torwest	.61	.63
Western Expl.	.08	.13
Utica Mines	1.77	1.80
FUNDS		
All. Can. Com.	6.55	7.18
All. Can. Div.	8.63	9.46
Amer. Growth	5.97	6.52
Can. Inv. Fund	4.17	4.58
Com. Int.	10.77	11.80
First Oil & Gas	5.40	5.90
Investors Growth	8.70	9.46
Inv. Mutual	4.97	5.40
Leverage	9.82	10.76
Mutual Accum.	4.98	5.45
Mutual Bond	8.33	8.73
Mutual Inc.	6.39	6.99
Trans Can. C	8.18	8.95
Corp. Inv.	5.86	6.41
Group Inc.	4.21	4.60

7 CONFIRMED AT KASLO CHURCH

KASLO— Rt. Rev. W. R. Coleman, Bishop of Kootenay, officiated at a confirmation service at Kaslo recently in St. Mark's Anglican Church.

Receiving the rites of confirmation were Nyla Cox, Shirley Stenberg, Betty and Barbara Wallace, Norman Wolfe, Alan Nayko and Archie Jacobs.

Bishop Coleman was attended by Donald Malins, a student at the Anglican Theological College, who is working at the Duncan damsite for the summer.

The candidates had been prepared for confirmation by Rev. F. I. Richards of the Kaslo-New Denver parish, who assisted with the service. The choir was in attendance and the church was filled with parents and friends.

After the service a reception was held at the home of Mrs. Gordon Bowker. Pouring tea and coffee were Mrs. Richards and Miss Elizabeth Giegerich. Arrangements and serving were by members of St. Mark's Guild.

MOVE TO CANADA

The number of immigrants from Italy to Canada last year was 19,297 compared with 14,427 in 1963.

High Safety Awards Given by WCB Supervisor at Jaffray

JAFFRAY — "One of the finest areas in the province" was the description applied to the Fernie area by J. R. Corner of Vancouver, inspection supervisor for the Workmen's Compensation Board.

Mr. Corner was participating at the awards night held by the Galloway Lumber Company recently.

Fernie MLA Harry McKay referred to "crybabies" as "our worst enemies," pointing out that "there is nothing wrong with this area," that there is probably less unemployment here than anywhere else in the province."

The MLA congratulated the lumber company on its fine safety record.

He praised the work of the Interior Lumber Manufacturers' Association, the WCB and the leadership of the local people which went towards establishment of the "very fine record."

SOUND RULES

He paid tribute to Henry Nelson for the sound safety rules which he has maintained in his effort to improve on what several years ago was a poor safety record.

The program, which went along with the long list of awards presentations, took over three hours to complete. Mr. Nelson introduced the guests and speakers ,and paid tribute to the work and co-operation of his employees in earning the awards.

Mr. Nelson and the workers were also congratulated by Jim Kenelly, director of the Interior Lumber Manufacturer's Association, who made some of the presentations.

Mr. Kenelly presented the B.C. Safety Council Silver Award to Walter Nelson for the record of 49,399 accident-free manhours set between Aug. 1, 1963 and Sept. 15, 1964.

He also presented the B.C. Safety Council Award for working 72,105 man-hours without a lost-time accident between Aug. 1, 1963 and May 15, 1965, and the award was accepted on behalf of the company by Roger Ingham.

Woods foreman Johan Johnson accepted the ILMA award for its acident-free record of 40,000 to 75,000 man-hours in Group B. logging.

The sawmill and planer record of 145,981 accident-free manhours was good enough to win the B.C. Safety Council Silver Award. The record, not yet surpassed, was established between Aug. 15, 1963, and Dec. 13, 1964. Jack Mader, planer foreman, accepted the trophy for the company. To date, the company has worked over 195,000 man-hours without accident.

Best accident-free record in Group B sawmilling (100,000 to 200,000 man-hours) won the ILMA award for its category and sawmill foreman Basil Wright accepted it from Mr. Corner.

Mr. Corner also presented the WCB "Meritorious Safety Performance Award" for Group F logging for 1964 to Henry Nelson.

World Briefs

RULING PROTESTED

DRUMHELLER, Alta. (CP)— City council has termed "unfair" the failure of laborer John Bolin, 38, to win payment from Alberta's Workmen's Compensation Board for salary lost as a result of an April 6 incident. Bolin, father of eight, was credited with saving the city from a major fire when he drove his flaming bus away from gas storage tanks.

FACES FRAUD CHARGE

MONTREAL (CP) — Clause Bergeron, 25, was arraigned in court Tuesday on charges of fraud and attempted fraud involving funds of more than $4,000 from the CBC. Bergeron is a former purchasing agent in the graphic arts department of the CBC. Judge Emile Trottier set July 29 for preliminary hearing, allowing Bergeron bail.

AID FOR EDUCATION

HALIFAX (CP) — Premier Stanfield unveiled a new multimillion dollar educationl expansion program directing more than $10,000,000 to increased teachers' salaries and operating cost of vocational schools. Mr. Stanfield said Wednesday the expansion would also provide about $18,000,000 for construction of five new regional vocation schools and additions to the vocational program.

Uphill Home Plans Progress

FERNIE — Imminent completion of plans for the Tom Uphill Memorial Home was anticipated at the annual senior citizens' potluck supper held in Fernie with nearly 100 guests attending.

Election of officers saw the slate re-installed for the seventh consecutive year. Mrs. P. Starr is president; Jack Sweeney, vice-president; Mrs. D. Iannucci, second vice-president; Mrs. Leon Rushcall, secretary; Frank Britney, treasurer, and R. Hughes, secretary for the committee.

Mr. and Mrs. T. Arbuckle, oldest couple present, cut the anniversary cake.

AT CRAWFORD BAY

CRAWFORD BAY — Kokanee Development Company is employing school boys for haymaking on properties it has acquired.

Jewitt Grads Honored at Commencement

LARDEAU — Awards and commencement night at Jewitt School drew more than 150 people to honor the grade 10 graduates, the Misses Linda Alexander, Bente Benwell, Dorothy Funk, Arlene Sawczuk and Meredith Yearsly.

Miss Benwell presented the valedictory address and expressed the appreciation of the class to teachers, school board and parents.

John Stevenson, principal of Argenta Friends School, was guest speaker. Mrs. Saalfeld brought greetings from the School Board of Kootenay Lake District No. 6.

Numerous awards were made by each of the four teachers, Hugh Herbison, principal, Mrs. Betty Ector, George Webber and Mr. Konkin.

Folk dancing for the smaller students was followed by refreshments and dancing for everyone.

Nothing Yet On District Municipality

KINNAIRD — Nothing has been accomplished at special committee meetings on the formation of a district municipality according to Commissioner Maurice Simpson therefore the village commission has formed a study group on the subject.

"When we have something to tell the public, we will do so," he told Jack Hipwell at the Tuesday night vilage commission meeting.

Mr. Hipwell asked about the planners. Chairman Carl Loeblich told him that the planners have been directed to meet with the commission Saturday or Tuesday.

Fernie Library Receives $500 From Club

FERNIE — Fernie Public Library Committee will receive $500 from the 3300 Club if the new library is selected as the city's centennial project, it was announced this week.

The public library committee is one of the groups intending to submit a brief to the centennial committee for consideration at its meeting June 28. Other briefs are expected to be submitted at the same time.

USING MORE OIL

Canada uses more than a million barrels of oil products daily, nearly double the amount consumed a decade ago.

Elementary School Track Meet Held

GRAY CREEK — Mrs. Bill Thompson and Mrs. Palmer, teachers in the elementary school here, organized a successful track meet.

Judges were Mrs. Salviolo, Mrs. Wilson, Mr. Bisschler, Marline Syfchuck and Mr. Fraser.

Mrs. Fraser presented the prizes, silver trophies, for the boys the figure of a running boy and for the girls, a girl. In grades 1, 2 and 3 Donald Hewitt and Lorraine Botham were the winners. In grades 4, 5 and 6 there were two ties. Terry Bisschler and Donald Simpson headed the boys; Penny Wilson and Erline Wirsig the girls. It is understood they are to receive duplicate trophies.

Refreshments were served.

Nine Confirmed At Fruitvale

FRUITVALE — A service of confirmation was held at St. John's Anglican Church with Rt. Rev. W. R. Coleman, Bishop of Kootenay, conferring the rites of confirmation on nine candidates

The service was conducted by Rev. D. N. Robinson of Fruitvale.

The confirmed are Donald Lyle Barnett, Brian Everett Briscoe, Roy Frank Allen Clarke, Douglas Nay, Terrill Dennis Watson, Jean Ellen Barnett, Ethel Lucille Briscoe, Lorraine Iva Barnett and Diana Lynn Watson.

A reception followed in the parish hall.

FRUIT GROWERS MUTUAL INSURANCE COMPANY

AUTO -- FIRE

LIFE

Contact

John Swetlishnoff

Box 806 Grand Forks, B.C.

Business: Phone 442-8633

Home: Phone 442-3390

Some people buy a '65 Studebaker for love. Some for the money.

There are 28 other reasons!

The 1965 Studebaker is an attractively-styled car. And an attractively-priced car. But if you'd like more persuasive reasons for buying one, read on.

Without even asking, you get a heavy-gauge steel body, sturdy Armor-Guard frame construction for added safety and longer life, padded dashboard, full instrumentation, luxury interiors with door-to-door rugs (on many models), Dual-System safety brakes, big 15" wheels for less tire wear, aluminized rustproofing, windshield washers — all standard equipment. And lots more besides.

In the Daytona Sports Sedan you even get a transistorized ignition system too, at no extra cost. That means instant ignition with sure-fire starts, far longer life for plugs and points, less frequent tune-ups. Available in all other Studebaker models for very little more.

All this, plus a choice of two great new engines — a super thrifty six and a fleet-footed V-8. Both are misers on gas — regular gas!

So, if looks alone won't sell you, and money is no object, there are many more reasons for buying Studebaker.

Come in — take a look, take a ride, make a deal.

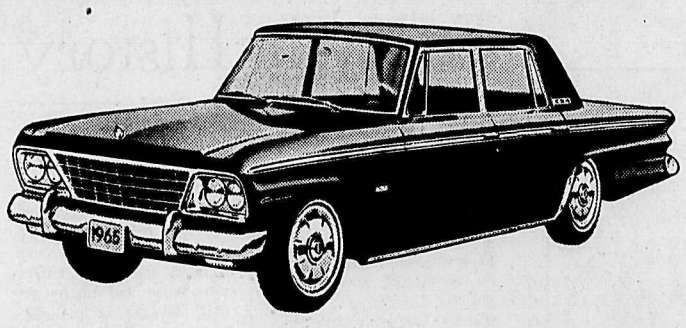

Studebaker

CANADA'S OWN CAR

65-4

See your local Studebaker Dealer

BILL'S MOTOR-IN LIMITED

213 Baker Street

Cranbrook

DEZALL'S GARAGE CO. LIMITED

Natal

NATAL TRUCK & CAR SALES

WOOLWORTH'S

SPECIAL PRICED BARGAINS 88¢ SALE

SPONGE MOP
Sturdy finished. Wooden handle with metal squeezes. Reg. $1.98. Priced ..... 88¢

TOUCH 'N' BLUSH POWDER
New colouring powder that just brushes on. Reg. price $1.25. Now priced ..... 88¢

LADIES' BRA'S
New Lycra stretch strap. In size 32 to 38. A and B cup. Now priced at ..... 88¢

CORN BROOMS
Sturdy wooden finished handle. Reg. at $1.19. Now priced at ..... 88¢

HAIR SPRAY
HAZEL BISHOP
Keeps your hair in beautiful condition. Reg. price 97c. Now priced at ..... 88¢

LADIES' BRIEFS
Tricot. Band and elastic legs in pastel shades. Sizes: S, M, L. ..... 3 for 88¢

GIANT BRUSH
Roller has 17 rollers and picks in the 3" size. All other sizes available. Reg. price $1.00. Now priced at ..... 88¢

PINKING SHEARS
Sturdy steel. Made in Sheffield, England. Reg. value $1.00. Now priced at ..... 88¢

SHOE COLORING
Instant by Lady Esquire. 36 shades to choose from. Reg. $1.25. Now priced at ..... 88¢

TEASE BRUSH
Sturdy plastic handle with nylon bristles. Reg. price $1.00. Now priced at ..... 88¢

HEADSQUARES
Gay colored nylon chiffon. Hemmed edges. Wide assortment of colours. Now priced at ..... 2 for 88¢

HEADSQUARE
Chiffon pattern in pastel shades. Reg. $1.00. Now priced at ..... 88¢

TUMBLERS
7 oz. Bell fountain tumbler. Regular 10c each. Per doz. ..... 88¢

PANT HANGERS
Long-lasting single pant hangers. Made of sturdy wood. Priced ..... 4 for 88¢

JEWELLERY
Manufacturers clearance. Assortment of spring and summer jewellery. Values to 2.98. Now Priced at ..... 2 for 88¢

TOILET BOWL BRUSH and HOLDER
Sturdy plastic handle. Now priced at ..... 88¢

PANT and SUIT HANGERS
Combination wood. Solid hardwood construction with wire hook. ..... 4 for 88¢

CHILDS' RUNNERS
Corduroy in assorted colors. Sizes 6 to 13. Reg. price $1.19. Now priced at ..... 88¢

WINDOW SCREENS
Sturdy wooden adjustable frame. Reg. priced $1.19. Now priced at ..... 88¢

DISHCLOTHS
Canadian made, full size. Gay checked patterns. Seven in package. ..... 88¢

SOLO STRETCH HEAD BANDS
Assorted colors. Pkg. of 3. ..... 88¢

NYLONS
First Quality. Seamless mesh nylons. Sizes 9-11. Reg. 59c. ..... 3 pr. 88¢

HELMAC TINT PIC-UP
Roller works like a whiz. Plastic handled. Refills available. Now priced at ..... 88¢

LINED DRAPES
3-piece fully lined plastic drapes. Reg. 99c. Now ..... 88¢

YOUR MONEY IS WORTH MORE AT WOOLWORTH'S

Nelson Daily News

Established April 22, 1902 Nelson, B. C.

Published by the NEWS PUBLISHING COMPANY LIMITED, 266 Baker Street, Nelson, British Columbia, mornings except Sundays and holidays in the centre of the Kootenays with the largest daily circulation in the Interior of B.C.

Authorized as Second Class Mail, Post Office Department, Ottawa, and for Payment of Postage in Cash

MEMBER OF THE CANADIAN PRESS

MEMBER OF THE CANADIAN DAILY NEWSPAPER PUBLISHERS ASSOCIATION

MEMBER OF THE AUDIT BUREAU OF CIRCULATIONS

The Canadian Press is exclusively entitled to the use for republication of all news dispatches credited to it or to the Associated Press or Reuters in this paper and als the local news published herein

Thursday, June 24, 1965

Good Reason for Care

There is no doubt that the much publicised and long-awaited report of Ontario's select committee on consumer credit will hot up once again the whole issue of "disclosing" the real cost of buying on time. This is the group that was widely expected to be the pattern setter for similar legislation in other provinces and complementary legislation in Ottawa.

But putting detailed price tags on credit is plainly a matter that won't be legislated easily. Even this very able and hard-working committee has failed to devise any simple formula for calculating interest charges on the popular revolving credit accounts of the bigger retailers. Moreover, the whole question is likely to get bogged down in a morass of federal-provincial jurisdictions.

Certainly abuses of credit would be avoided if the consumer had a rough idea of what his borrowing costs are and had the figures necessary to do some comparative shopping for credit. To achieve this end, retail associations in Canada are now pushing all members to do what most already do, namely, define carrying charges in terms of dollars per month.

More significant, perhaps, a number of lenders in the retail field are now prepared to have a ceiling put on credit costs in line with the principle behind the Small Loans Act. This would not be disclosure of credit costs down to the last decimal, but it would go far to assure borrowers that they weren't being gouged.

But if the legislators persist in their demands that every transaction be accompanied by a statement of charges in terms of a simple annual interest rate, they may find that reputable leaders will be less willing to expand and develop their credit services. It has been discovered, for instance, that putting an exact price tag on revolving credit accounts would entail daily computations which would in turn involve very high cost computor services.

It is entirely possible that consumers, once assured they are paying no more than generally prevailing interest charges, are more concerned about the availability of credit and their ability to budget for monthly dollar charges than in the precise interest they are paying for their borrowing.

No doubt the disclosure fuss will continue to attract loud political debate about the existence of fast credit deals. Nothing in our history suggests that Canadians are unwilling to orate against sin.

But far more to the consumer's advantage would be fast action in producing workable methods for protecting the public against unethical business practices. Nova Scotia is trying to do this with an Ombudsman for credit. Ontario's committee on credit advocates, among other things, a fraud bureau with wide powers and extensive debt-counselling for would-be borrowers. These, very obviously, are practical moves that would help consumers avoid personal financial folly.

—*Financial Post*

Was Columbus Right?

About 450 years after Christopher Columbus crossed the Atlantic Ocean and concluded that the world was round, we have an intrepid, 62-year-old Englishman, Mr. Sam Shenton, asserting that the world is really flat.

This will come as a shock to the various cosmonauts and astronauts who thought they were orbiting Mother Earth in their space capsules. If Sam Shenton is right, they weren't circling the globe—they were merely going around in a circle.

What's more, Mr. Shenton has used photographs taken by the most recent U.S. spacemen to prove his point. Since the section of terra firma which the photos do reveal indicates a plate-shaped terrain, Mr. Shenton has put his literal senses to work and concluded that the earth indeed, is flat and that it is "shaped like a plate."

Mr. Shenton, however, would dislike being called old-fashioned. He gives the impression of being completely modern in his beliefs. For example he rejects the viewpoint of the ancients who claimed that if you travelled far enough across the earth you'd fall off. Mr. Shenton doesn't suggest you fall off; he merely says you'll arrive at an ice barrier.

We note Mr. Shenton is a secretary of the International Flat Earth Society. It is refreshing to know that groups with such a positive sense of purpose and dedication still exist in this fumbling complex, lunatic world of ours.—*Calgary Herald.*

The Princess' Island

Princess Margaret has told the British Columbia government what it can do with the island it gave her in 1958.

She has told the government to do what it wants with the island, which is located off the coast of Vancouver Island, north and east of Victoria among the Gulf Islands. The island has touched off a quarrel between a farmer who has fenced it off to contain his sheep, and boat owners no longer able to pitch tents on the shoreline.

Perhaps the B.C. government was hoping that the princess would solve the problem. But obviously she isn't interested. She can't visit it easily. She can't live on it. She can't farm it.

If nothing else, the current unpleasantness should make it clear that it is fine to name islands after princesses, but futile to attempt to deed them to such personages as gifts. The princess, at the moment, seems to be the only one involved who understands this.—*Calgary Herald.*

Decimals Are Easier

Attention for good old £.s.d. is one reason why Britain has not yet adopted a decimal currency. But nobody feels sentimental about yards, pounds (avoirdupois) or quarts; so Britain is going to switch to the metric metres, kilograms and litres.

This will make life simpler for buyers and sellers of nearly all commodities, not to speak of children learning arithmetic. But mere convenience is not the only motive of the British change.

It is supposed that with metric weights and measures Britain will be able to capture additional export business in continental Europe, probably at the expense of the U.S.

If Britain can get business by going metric, why not Canada — for export trade anyway? The changeover, of course, would be expensive and long. In Britain it is expected to take 10 years.

Scenic West Kootenay

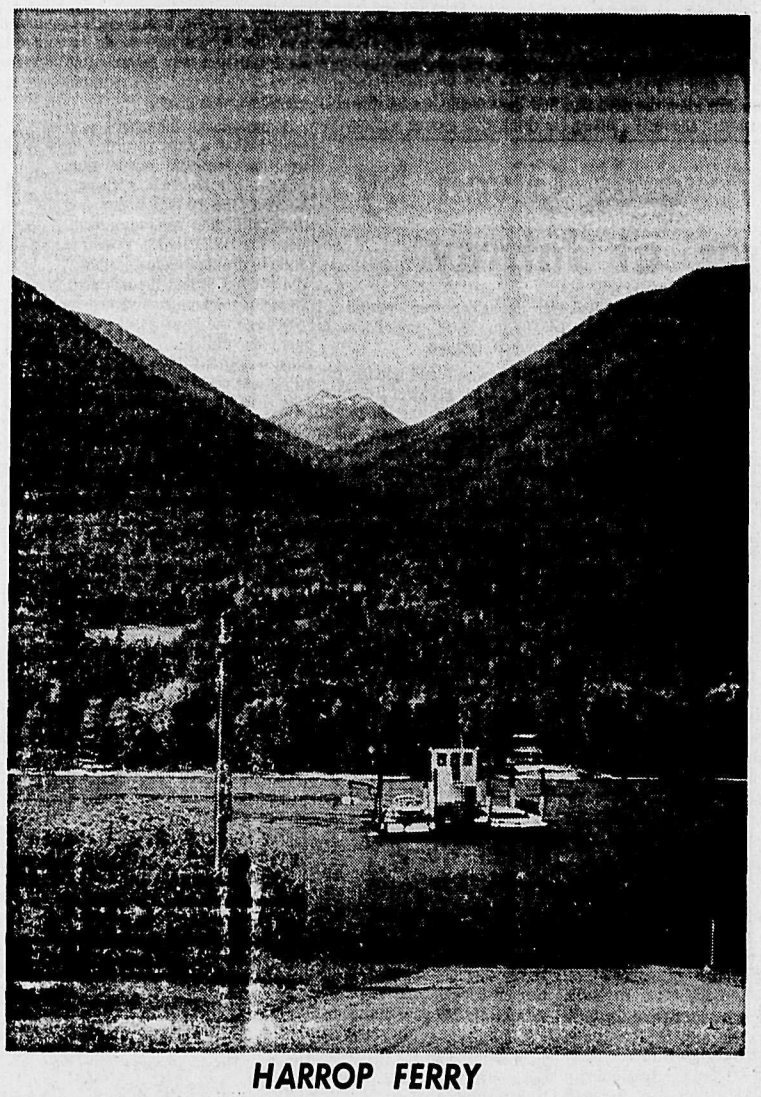

HARROP FERRY

Khrushchev and the UN

By MAX HARRELSON

UNITED NATIONS (AP) — Nikita Khrushchev's 1960 visit to the United Nations is geneally remembered for his table-thumping and shoe-pounding, but much more significant was his personal war with Dag Hammarskjold.

The Soviet Premier had turned against the late secretary-general because of what he called his pro-Western policies in handling The Congo problem, meaning Hammarskjold's refusal to help return leftist - leaning Patrice Lumumba to power.

Out of this situation came Khrushchev's famous troika plan to replace the secretary-general with a three-man committee, representing Communist, Western and non-aligned blocks. The Soviet premier, to his surprise, found no support for his plan, but he intensified his personal fight to oust Hammarskjold.

The campaign reached its dramatic climax when Khrushchev stood before the assembly and demanded the immediate resignation of the blonde, slender Swede who sat on the rostrum, grim and tense, a few feet away.

"I want to reaffirm that we do not trust Mr. Hammarskjold and cannot trust him," said Khrushchev. "If he does not muster enough courage to resign, so to say, in a chivalrous manner, then we shall draw the necessary conclusions."

AUDIENCE WITH HIM

These words sent a murmer through the blue-and-gold assembly chamber, packed with diplomats and many heads of government. And when he took the floor to reply, Hammarskjold found the audience was almost 100 per cent with him. His emotion-packed statement was punctuated with bursts of applause.

"I shall remain in my post during the term of my office as a servant of the organization, in the interest of all those other nations, as long as they (he stressed the word they) wish me to do so.

"The representative of the Soviet Union spoke of courage. It is very easy to resign. It is not easy to stay on. It is very easy to bow to the wish of a big power. It is another matter to resist."

He said he had resisted before and "I shall do so again."

Hammarskjold told the assembly the troika plan would make it impossible for the United Nations to operate.

"By resigning, I would, therefour, at this present difficult and dangerous juncture, throw the whole organization to the winds."

A year later he died in an African plane crash while on a Congo mission.

LIE RESIGNED

Hammarskjold's speech recalled another eight years earlier in which his predecessor, Trygve Lie, announced his resignation. Lie said he was quitting because he felt his usefulness had been impaired by his break with the Soviet Bloc. For two years the Communist governments had refused to communicate with him or recognize his authority.

Lie, under attack by the Soviets for his pro-Western stand on Korea, told the assembly:

"The policy of the Soviet government and its allies has been, and continues to be, a policy of the crudest form of pressure, not only against me but against any future secretary - general who may incur the displeasure of the Soviet Union for doing his duty as he sees it under the charter."

The present secretary - general, U Thant of Burma, has maintained an independent attitude. He rejected Soviet efforts to make his decisions subject to an advisory committee, including a Soviet undersecretary.

SPEAKS OUT

He has never hesitated to speak out even if it meant stepping on a few toes. On a trip to the Soviet Union, Thant told the Russian people in a broadcast statement that they were getting a distorted picture of The Congo situation. Two years later he told a press conference at UN headquarters the American people were not getting all the truth about the Viet Nam conflict.

Despite some brief periods of friction, Thant still has the support of all major groups after almost four years in the office which Lie had called impossible. He continued to expand the role of secretary-general, as did his predecessors, until it now is far beyond the original concept of the UN founders.

His term has another year to go. Barring unforseen developments, the former Burmese teacher-journalist will win an other five - year term — if he wants it. So far, he hasn't said. He is 56 and says he has fully recovered from a peptic ulcer attack which put him on the sidelines for a short time last year.

BRITISH COLUMBIA CIVIL DEFENCE

Municipalities are expected to pay only 10% of most of the Civil Defence cost. The outlay municipally for ensuring public safety, therefore, is very small.

HUBERT

"—and that's not all—the Mets dropped a double-header."

Crisis at the UN

On Oct. 25, 1962, Adlai Stevenson rose in the United Nations Security Council to accuse the Soviets of placing missiles in Cuba—probably the most dramatic confrontation to occur in the 20 years of the UN's existence. Max Harrelson, AP Chief correspondent, recalls this event and other dramatic instances in the following fourth of five articles on UN crisis.

By MAX HARRELSON

UNITED NATIONS (AP)—What many believe to be the most dramatic confrontation ever witnessed at the United Nations took place in the Security Council during the Cuban missile crisis.

There have been many head-on collisions in its 20 years of life, many eloquent and fiery speeches, many critical sessions lasting through long nights, but this one on Oct. 25, 1962, had a unique theatrical quality which completely fascinated its viewers.

U.S. Ambassador Adlai Stevenson was at his best as he lit into Soviet Delegate Valerian Zorin.

In a direct approach, rarely used in the council, Stevenson asked:

"Do you, Ambassador Zorin, deny that the U.S.S.R. has placed and is placing medium and intermediate-range missiles and sites in Cuba? Yes or no?"

FACE TURNED RED

Zorin's face turned a deep red, but he managed a smile.

"I am not in an American courtroom, and therefore I do not wish to answer a question put to me in the fashion in which a prosecutor puts questions," he replied.

Stevenson persisted.

"You are in the courtroom of world opinion right now and you can answer yes or no. You have denied that they exist—and I want to know whether I have understood you correctly."

Zorin: "You will have your answer in due course."

Stevenson: "I am prepared to wait for my answer until hell freezes over, if that is your decision. I am also prepared to present evidence in this room."

SHOWED PHOTOS

He proceeded to do just this. He directed an aide to set up an easel. Then he displayed a series of enlarged aerial photos showing missiles and missile installations in Cuba.

Zorin refused to look, but branded the pictures forgeries. He denied once more there were any Soviet missiles in Cuba. Many in the room were convinced the Kremlin had not told the Soviet delegate what was going on in Cuba.

The presence of the missiles eventually was confirmed by Nikita Khrushchev himself and they were withdrawn under U.S. pressure. Deputy Foreign Minister Vasily Kuznetsov was sent to New York to handle the negotiations, and Zorin soon was transferred to another assignment.

Perhaps the thing that made the Stevenson-Zorin confrontation stand out above other clashes was the threat of imminent war which existed at the time.

There was another such night in 1956 when the world seemed to be on the brink. This was the night of Nov. 3-4 when the United Nations found itself struggling with two great crises simultaneously.

CEASE-FIRE SOUGHT

An emergency session of the General Assembly was trying desperately to get a cease-fire in the Suez fighting, but the news was bad. British, French and Israeli attacks against Egypt were increasing in intensity. And while the assembly was debating the Suez problem, word was received the Soviet Army had launched a full-scale attack in an attempt to crush a revolt in Hungary. Briefly, here is the sequence of events between 10:30 p.m. and 5:23 a.m.:

At 10:37 p.m. Lester B. Pearson, then Canada's external affairs minister laid before the assembly his historic proposal asking Secretary-General Dag Hammarskjold to draw plans within 48 hours for a UN force to police the Suez area.

At 1:42 a.m. the assembly approved the Canadian proposal by a vote of 57-to-0 with 19 countries, including the Soviet Bloc, abstaining. It was this proposal which later won for Pearson the Nobel Peace Prize —and started the United Nations toward its present crisis over peacekeeping operations.

At 2:27 a.m., while the assembly was still debating the Suez problem, U.S. Ambassador Henry Cabot Lodge asked for an immediate meeting of the Security Council to deal with the developing Soviet action in Hungary. The council met at the unprecedented hour of 3:12 a.m.

Lodge plunged into a graphic account of the fighting in Budapest, reading from news bulletins and reports from the U.S. legation. He blasted the Soviet Union in one of the strongest attacks ever made in the United Nations and said:

"If there ever was a time when action in the United Nations could literally be the life or death of a whole nation, this is the time."

Cuban delegate Emilio Nunez-Portuondo cried:

"This is a shame for the Soviet Union."

Lodge introduced a resolution calling on the Soviet Union to halt its military operations immediately and to withdraw its troops from Hungarian territory.

At 5:10 a.m. Soviet Delegate Arkady A. Sobolev cast his country's 79th veto to kill the resolution. Within minutes, the council voted 10 to 1 (Soviet Union) to take the Hungarian problem to the General Assembly. Before the council adjourned at 5:23 a.m., Hammarskjold called an emergency meeting of the assembly for 8 p.m. that same day to take up the Hungarian crisis. The assembly eventually condemned the Soviet intervention and demanded withdrawal of its troops but the resolution was ignored and Soviet troops are still in Hungary nine years later.

Born With Foot Problems

TORONTO (CP) — "In most cases children are born with their foot problems," says a Toronto podiatrist. "But people blame them on shoes all their lives."

Dr. W. A. Laine, a member of the board of the Ontario Podiatry Association, says that often the feet are overlooked entirely in a medical checkup.

"You should have a child's feet checked once or twice a year, especially if you notice one of several things.

"If his shoes are wearing unevenly or a child is walking awkwardly; if he is nervous or irritable; if he complains of fatigue and wants to take his shoes off all the time; if his feet perspire excessively—any of these might be a sign of foot trouble."

Untended foot troubles can affect the whole body, Dr. Laine says. A foot out of balance can affect your muscles, your posture, your knees and even give you headaches. For these reasons, early treatment is important.

Leg cramps may be another warning sign.

"There is no such thing as growing pains. The cramps are the result of lack of oxygen in the muscles due to foot strain or muscle imbalance."

There are a number of dos and don'ts which will help keep healthy feet healthy, whether young or old.

"You should wear dress shoes for dress, play shoes for play and work shoes for work. There are people who wear dress shoes all the time, children who are allowed to wear sneakers constantly, women who always wear broken-down shoes at home. These are bad habits."

Dr. Laine recommends round toe oxfords for general wear for children, and cotton or fine wool socks that are not too tight.

"Shoes should be kept in good repair and checked frequently for size. Children grow sporadically, not on a predictable pattern. You can check shoe size yourself by putting talcum in the shoe so you can see where the child's toes are reaching. Or most shoe stores will check for you.

"You should not allow x-ray shoe fitting. It is cumulative and potentially damaging. A good shoe-fitter shouldn't need it."

Dr. Laine says you should not believe in so-called corrective shoes. "No one shoe is corrective for all feet. That is a misnomer."

He says children should be allowed to run barefoot only on yielding surfaces such as sand or grass because hard surfaces can injure heels or cause foot strain.

He stresses the importance of washing feet every day and of getting professional care for foot problems.

"People should not treat their feet with harsh medications," or try to treat corns or callouses themselves.

"Most corns and callouses are an indication of foot problems, rather than the actual problem. They are nature's way of trying to protect an area that is getting too much pressure."

Dr. Laine says a good set of general exercises, done regularly, will also help keep feet healthy by helping to keep circulation, leg muscles and posture good.

Wax the Undercarriage

TORONTO (CP)—If you want to avoid corrosion on your car in wintertime, it's a good idea to wax the undercarriage as well as the visible finish — and also leave the car outdoors during cold weather.

These are the lessons engineers of the Ontario Hydro-Electric Power Commission have learned after 10 years of research on the commission's fleet of 1,600 vehicles.

A report by E. J. Finucan of the A. W. Manby Research Centre and J. W. Suggit of Hydro's chemical research department says a spray of blended waxes is the best anti-corrosion treatment they have found.

And hydro advises its drivers to cut down panel corrosion by leaving their vehicles out of doors in winter. This keeps ice from melting and carrying moisture saturated with road salts to metals.

Hydro experimented with asphalt undercoating and a rubber-based undercoating. However, two years ago the commission began testing oil-and-wax - based undercoatings already under study in Michigan.

Neither base proved entirely satisfactory, but a blend of waxes was found the most economical and useful undercoating tested. It was particularly useful for long-life special vehicles because it could be easily and cheaply renewed.

Hydro engineers are not enthusiastic about fancy bodywork. Artistic sculpturing, they report, leads to confined, poorly ventilated areas in which moisture and liquid or solid contaminants can accumulate. Hydro also sprays such areas with wax.

Today in History

By THE CANADIAN PRESS

June 24, 1965 . . .

Napoleon's fate was sealed 153 years ago today—in 1812 —when his army of 363,000 men began to cross the River Niemen, in East Prussia, for the epic advance on Moscow. The French population was already restive under conscription, and Napoleon's plan for a bold early success was spoiled by mass sunstroke and bad fodder for the cavalry horses. Though the battle of Borodino was militarily indecisive, the French troops were seriously demoralized. After the winter retreat from Moscow, fewer than one-third of Napoleon's forces survived.

1099 — Official foundation of the order of St. John of Jerusalem.

1813—Defeat of American invaders at Beaver Dam, after Laura Secord's warning.

First World War

Fifty years ago today—in 1915—1st Canadian Division went into reserve; an Allied hospital at Arras was bombed and some nurses were killed; the Austro-German advance in the east crossed the Dniester River.

Second World War

Twenty-five years ago today—in 1940 — 9,000 British children were evacuated from south coast naval ports; France signed Italy's surrender terms; Hitler thanked God, in proclaiming triumph over France.

CURRENCY SWITCH

Government departments and banks will lead the switch to decimal currency in Australia, with changeover day set for Feb. 14, 1966.

Word of Life

He hath made the earth by his power, he hath established the world by his wisdom, and by his understanding hath he stretched out the heavens. Every man is become brutish and is without knowledge.—Jer. 51:15, 17.

FIVE CITIES WIN AWARDS

HALIFAX (CP)—Five Canadian centres will receive awards for their pedestrian safety records in 1964, the Canadian Automobile Association announced Tuesday during its annual meeting.

Selected for the awards from among 111 competing cities were Calgary, Saskatoon, Lethbridge, Penticton, B.C., and Leamington, Ont. They placed first in population categories from 5,000 to more than 200,000.

The total length of oil pipelines supplying various parts of Canada is about 10,900 miles.

GENTLEMEN JOIN THE LADIES AT TEA — The annual summer outing arranged by the Women's Auxiliary to the Canadian Arthritis and Rheumatism Society Nelson Branch was held at the patio lounge of a downtown motor inn Wednesday afternoon. Men and women served by CARS and those who attend the Arts and Crafts group meetings were chauffered to the event by members of the W.A. Oldtimers gathered around the table above were, from left, Angus Beaton of Revelstoke, Howard Bush of Nelson and Mickey Moore, who came from Quebec to live in Nelson 30 years ago. They are all residents of Mount St. Francis. At the extreme right is Ross Fleming, who has lived in Nelson since 1897, and standing are W.A. president Mrs. Phillip Robinson and Mrs. C. W. Bailey, a past president. —*Daily News Photo.*

80 Girl Guides at Kokanee Park Rally

More than 80 Girl Guides attended the district rally held at Kokanee Park Saturday.

The First Nelson, Third Nelson, Fourth Nelson, First North Shore, First South Slocan and First Willow Point Companies were represented.

District Commissioner Mrs. B. Thorshaug welcomed the girls.

A weiner roast was enjoyed by each company. After lunch the girls took part in a compass game. A nature knowledge contest was held, with the highest score going to the Third Nelson Company, with Willow Point in second place.

The division first aid shield was presented to the First South Slocan Company by Division Commissioner Mrs. J. S. Hamilton.

A campfire brought the afternoon to a close.

Guider in charge of the rally was Mrs. J. Wrangler, captain of the Third Nelson Company. She was assisted by Mrs. D. G. Preston, captain of the First Nelson Company, Mrs. G. E. Chapman, captain of the First South Slocan Company, and Guides Evelynne Wrangler of the Third Nelson Company and Yvonne Curiston of the First Nelson Company.

Brownies Hold Revel at Hall

Due to rain, the annual Brownie revel was held at the North Shore Hall with a good turnout of 72 girls from the North Shore, South Slocan, Third Nelson and First Nelson packs.

Miss June Coleman of the Rondel Girl Guide Company helped in leading games, relays and sing-songs with Mrs. H. Bobroske, musical director, conducting.

The girls acted out nursery rhymes, with the Cinderella Group receiving first prize for its presentation.

During the latter part of the afternoon, Mrs. J. S. Hamilton, divisional commissioner, and Mrs. B. Thorshaug, district commissioner, paid a visit to the gathering.

CONFIDENTIALLY YOURS

Barbara Brent

MONTREAL, June 24th — It's good to have savings — and even better when you can make them really work for you. And now you can . . . with an excellent new plan just announced by THE BANK OF NOVA SCOTIA. Buy **Scotiabank Six-Year Savings** Certificates . . . and *get four dollars for every three dollars you invest!* You buy the Certificates at a 25% discount and in six short years, they're worth their full face value . . . and they may be cashed at any time! Buy as little as $10 worth, as much as you like, or buy them 50¢ at a time with Scotiabank Savings Stamps in a special Stamp Saver Book. Here's an ideal present, too, for weddings, graduations, anniversaries or other special occasions.

SO MANY PLEASANT LETTERS come in to me about the products I recommend — many of them about TEMPLETON'S T.R.C.'s from men or women who suffer from neuritic, arthritic or rheumatic pain. They all say that T.R.C.'s have given them wonderful relief, quickly. If you too are a sufferer, why not try T.R.C.'s? You'll get fast, *double-action* relief by taking T.R.C.'s and, at the same time, applying Templeton's FLAME-cream Liniment externally. Ask for FLAME-cream Liniment in the handy roll-on applicator — at any drugstore.

GUESTS COMING FOR DINNER? I've found that preparing dinner beforehand leaves me free to breeze through the day's work with a carefree mind. And the way to make dinner taste better is to remember true-flavoured, crystal-pure WINDSOR SALT, both during preparation and at the table. To help you plan your meals, Windsor Salt offers a wealth of favourite recipes (including summer salad recipes for patio, picnic or dining at home). To get *your* **Windsor Recipe Box** with one hundred kitchen-tested recipes . . . **just send your name, address and $1.00 to Windsor Salt, Dept. Z, Box 6347, Montreal 2, P.Q.**

SWEET SIXTEEN

Carries a Complete Line of

FOUNDATIONS

by

Exquisite Form

A high, proud bosom, elegantly shaped by the

FESTIVAL BRA

Adjustable stretch straps give you ultimate comfort, and the stitched undercups with their little uplift lining hold you gently but firmly, always right where you want to be. Over it all, the final touch of femininity: a frosting of delicate embroidery.

Contour Bandeau
Sizes A32-36, B32-38. ..... **3.50**

Cotton Bandeau
Available in sizes B32-38, C32-38. Price **3.00**

SLIMETTE GIRDLE

Slimette's special secret is side panels of lycra stretch satin. Together with front and back panels, they mold and curve you wonderfully . . . waist to thigh. And feather-light uncovered Lycra power net is blissfully comfortable . . . machine washable too . . . and wears longer. Matching pantie and regular girdles available.

STYLE 916
Long Leg Pantie: S, M, L. **$12**

STYLE 915
Girdle: S, M, L. **$9**

EXTRA LARGE $1 MORE

SWEET 16
FASHION STORES

476 Baker St. Nelson, B.C. Phone 352-6223

Mrs. Malcolm Heads Royal Purple Lodge

Mrs. Bruce Malcolm was installed as honored royal lady of the Nelson Royal Purple Lodge recently by Mrs. Jean McLeod, district deputy supreme HRL, assisted by installing officer Mrs. J. Muir.

Others on the new slate are Mrs. Mona Laidlaw, past RL; Mrs. A. W. Moore, associate RL; Mrs. Helen Gambert, royal RL; Mrs. Emily Niven, lecturing RL; Mrs. Joan McNown, secretary; Mrs. Barbara Ward, treasurer; Mrs. K. H. Wickens, trustee; Mrs. Lillian Clark, historian; Mrs. Shirley Stafford, chaplain; Mrs. Billie Feller, conductress; Mrs. Louise Paulhus, inner guard; Mrs. Joyce Jacobson, outer guard; Mrs. Mildred Brady, pianist.

Visitors from the Creston lodge were in attendance. A social evening was joined by members of the Elks Lodge.

Trinidad WI Topic at Fruitvale

Trinidad was the topic of a talk and film when Mrs. W. J. Bell was hostess to the June meeting of the Fruitvale Women's Institute.

Mrs. H. Godin, president, conducted the meeting and there were eight members present and two visitors, Mrs. J. Pettyjohn and Mrs. Ray Pettijohn of Trail.

Secretary-treasurer Mrs. Bell gave a report on the recent tea and sale, which was "very successful."

The President reported giving the award of an Institute cook book and cup and saucer to a home economics student in the Fruitvale Junior High School.

Mrs. W. Partridge showed pictures and many articles from Trinidad and told of the customs there, also showed pictures of their annual carnival, with many *colorful costumes.*

Mrs. D. Morissette will be hostess to the September meeting.

The roll call was answered with home economics hints.

Refreshments were served by the hostess.

Honor Teacher At South Slocan

SOUTH SLOCAN — Mrs. L. R. Hammond hosted a bridal shower in her home for Miss J. Shields, primary teacher at South Slocan Elementary School, whose wedding takes place in early July to Mel Carrol of Surrey. Miss Shields, who has taught for one term at South Slocan, is the daughter of Mr. and Mrs. H. Shields of Kinnaird.

Guests at the shower were the mothers of children in Miss Shields' primary class of grades 1, 2 and 3. The bride-to-be was presented with a combined gift of linens at the surprise party.

Mrs. Hammond was assisted with the serving of refreshments by Mrs. V. Faasse and Mrs. D. Fletcher, who also made the bride's cake.

Hints From Heloise

HELOISE CRUSE

Dear Gals:

Some days we run across something that is so simple and wonder why in this wide, wide world we never thought about it before.

Yesterday, I was washing an empty plastic bottle and wondered, "Now what in the world am I washing this for when I already have about 10 for testing and experimental purposes?"

But this little bottle was a nice square, plastic rubbing alcohol bottle.

I set it on the drain board.

Then like a bolt of lightening . . . it struck! I had some leftover spaghetti sauce on the stove.

I just whacked off the top of that bottle with a sharp knife, and lo and behold, had the cutest, nicest container you ever saw for my freezer.

Too, since it cost me nothing, I picked up my felt marker and just marked "spaghet" on the outside.

I covered the top with some plastic wrap then put a rubber band around it, and it's a dilly.

One thing about this is that you can take your scissors or a knife and whack away until that bottle Exactly fits the contents which you want to put in it.

Thurs: NO space wasted in your freezer.

Want to know something else? When you get ready to use the contents, just turn your beautiful plastic bottle upside down under the hot water faucet for a few minutes, pick it up, remove the plastic and rubber band and *the contents slide out slick as* can be.

Oh, I just love free things! Don't you all?

So . . . save those plastic containers. They can be washed, rinsed with vinegar and water solution then scalded for health's sake, and for goodness sake, they sure save on our budgets. What price living? No amount of gold could buy it.

Heloise.

* * *

Dear Heloise:

In regard to writing on plastic with a felt marker . . . I use cellophane tape you can write on to label freezer containers. It can be pulled off easily without damaging the container.

Mrs. Alfred F. Clifford

DON'T MISS THE BOAT!

Take Advantage of

ANDREW'S 63rd ANNIVERSARY SALE

BIG SAVINGS ON SHOES

Women's Pumps: Reg. $11.99 on Sale **$5.99**
Women's Pumps: Reg. $9.99 on Sale **$3.99**
Odds and Ends: Reg. $10.99 on Sale **$1.99**
Children's Elk Sandals: Brown and white. Reg. $3.99. On Sale **$2.29**
Men's Florsheim Shoes: Reg. $24.99. Special **$14.99**
English Oxfords: Reg. $14.99 Sale **$7.99**
Men's Oxfords: Reg. $11.99. Sale **$3.99**

Andrew's Shoes

579 BAKER ST., NELSON, B.C.

ESTABLISHED SINCE 1902

Easy-to-use 120 Candid
CAMERA
takes 16 pictures **88¢**
REX FILM (620, 127 & 120)
Reg. 60¢ roll **3** rolls **89¢**

Quality Super Pak
STATIONERY
50 sheets 30 env. White kid **47¢**

Plastic Cut Crystal Design
TUMBLERS
Belmont Top Quality 10 oz. **19¢** each

Giant pack 40 assorted
HAIR ROLLERS
Popular brush type. All for **1.29**

REX STAINLESS STEEL
RAZOR BLADES
Double Edge
Dispenser pack **10/88¢**

REXALL
SUPER PLENAMINS
Last Chance to Save
Up to 40% bonus with Canada's most popular vitamin-mineral supplement
72's with 18 extra tablets. You save 1.49 **4.98**
144's with 36 extra tablets. You save 2.89 **7.98**
288's with 72 extra tablets. You save 4.98 **13.98**

Rexall ORANGE TAG SALE
JUNE 24 thru JULY 3

NEW REXALL
Soft'n
FABRIC SOFTENER
Softens and fluffs clothes. Concentrated formula.
32 oz. Special **65¢**
SILQUE LOTION DETERGENT 32 oz. Special **89¢**
ALL PURPOSE CLEANER 32 oz. Special **89¢**
REXALL SPRAY STARCH 24 oz. Special **83¢**

REXALL
Quik-Bands
Reg. 53¢ plain or mercuro. type (31's); Reg. 50¢ Finger-Tip (10's) or Extra Large (5's), now . . .
MIX OR MATCH
2 FOR 77¢

REXALL
ADHESIVE TAPE
2" x 5 yd. or 1" x 10 yd. Reg. 1.00 ea.
YOUR CHOICE **77¢** each

New low prices on
ADRIENNE HAIR SPRAY
with lanolin
Keeps your hair soft, in perfect order—even on damp or windy days. Never sticky or brittle.
11oz. **1.49**
5 oz. **89¢**

REXALL **FAST PERMANENTS**
YOUR CHOICE— "GENTLE", "LITTLE GIRLS", "SUPER" OR "REGULAR"
Reg. 2.00 **1.49**
no pre-shampoo needed

REXALL ¼ GRAIN EFFERVESCENT
SACCHARIN
400 BONUS WITH 1000
Both for **1.39**

500
A-SA-REX
HEADACHE TABLETS
5 grain **99¢**

Lady Dainty
GIANT VALUES
HAND & BODY LOTION
perfect summer protection 32 oz. **$1.49**
BUBBLE BATH 3 light fragrances 32 oz. **.89**
SHAMPOO for regular or dry hair 32 oz. **$1.49**

Tiffany
FOR THE HAIR
FREE! 59¢ purse size HAIR SPRAY with purchase of any TWO Tiffany products below.
SHEEN 'N SHIELD RINSE 8 oz. **1.75**
CONTROLLED ACTION SHAMPOO 8 oz. **1.75**
MOISTURE GUARD CONDITIONER 8 oz. **1.75**
CRYSTAL CLEAR SPRAY 7 oz. **1.75**

REXALL
SUN TAN PRODUCTS
Water-repellent, non-greasy formulas for all skin types. Specials.
89¢ sizes **69¢**
1.25 sizes **1.00** 1.50 sizes **1.25**

REDI-SPRAY DEODORANT
Modern, long-lasting protection for the family. 4.75 oz. Reg. 1.25 ..... **1.00**

Play it Cool
SUMMER FRAGRANCE
Summery SPLASH COLOGNE
Lavish MIST COLOGNE
Refreshing DUSTING POWDER
attractive gift boxes
Very Special each **2.00**

REXALL SPECIALS

MILK OF MAGNESIA	8 oz. plain or minted Reg. 45¢ Now ⅓ off.	30¢
MOUTH WASH	Mouthwash-Gargle. 8 oz. Reg. 69¢. Now 59¢ Blue Oral Antiseptic 16 oz. Reg. 98¢ Now	79¢
PEROXIDE	Cleansing wash for wounds and abrasions. Rexall Hydrogen Peroxide, 10 vol. (USP) 8 oz.	39¢
ALCOHOL COMPOUND	Reg. 49¢ Isopropyl Alcohol Compound. 8 oz.	29¢
SUPPOSITORIES	24 Infants'. Reg. 1.00. Now 79¢ Glycerin. 24 Adults. Reg. 1.09	79¢
CALAMINE LOTION	Antihistamine, 6 oz. 89¢ plain, 8 oz., Reg. 49¢ Now	39¢
ANTACID GEL LIQUID	Rexall formula. 14 oz. reg. 1.75	1.19
ANTACID GEL TABS	100's, Reg. 2.25. Now 1.30 50's, Reg. 1.35. Now	79¢
LIQUID VITAMINS	24 oz. Reg. 5.00. 2.89 Polymulsion 4 oz. Reg. 1.25	69¢
CHEWABLE VITAMINS	Minute Man Multiple Vitamin. 150 tabs.	2.99
500 VITAMIN C	Each tablet contains 100 mg. of ascorbic acid. Only	1.98
TOOTHPASTE	Duo pack of two regular tubes. Finest quality fluoridated toothpaste. Only	87¢
EGG CREME SHAMPOO	Rexall 16 oz. Value Priced	99¢
SHAVE CREAM	Rexall Aerosol Lavender Shave Cream. Regular or Mentholated. 10 oz. Reg. 98¢.	79¢
300 COTTON BALLS	For cleansing, baby etc. in poly bag. Reg. 1.44	99¢
BABY PANTS	Soft vinyl. Washable. Sizes M, L, XL. White, blue, pink. Reg. 35¢ ea.	3/88¢
RUBBER GLOVES	Non-slip. Small, Medium, Large. Reg. 79¢ pair.	2/99¢
HAIR BRUSHES	Ladies assorted styles, shapes and colours. Strong bristles.	88¢
WRITING PADS	Note size, 200's. Reg. 33¢. Now 25¢ Letter size, 200 sheets. Reg. 65¢	49¢
ENVELOPES	Value pack of 150 quality envelopes regularly 69¢. Buy several packs now and save.	55¢
AIR REFRESHERS	Pine, Floral, Sea Mist or Bouquet. Great Value! ea.	59¢
GARDEN HOSE NOZZLE	Gun type with one year's guarantee.	99¢
INSECT KILLER	Powerful aerosol spray with DDT. 12 oz. Reg. 1.49: Now	1.11
PICNIC & PATIO SPRAY	12 oz. repellent Regular 1.69	1.27
500 MILK OF MAGNESIA TABS		1.29
WILD STRAWBERRY EXTRACT	4 oz. only	79¢
PIPES	Distinction for any man! Famous Hickock pipes of good-looking imported briar. Your choice of shapes.	2.98
WRITING PORTFOLIO	Attractive stationery kit for summer use.	39¢
WINDOW SPRAY	Real value in a 14 oz. aerosol can. Easy to use. Spray on, wipe clean.	59¢

These are only a few of the Orange Tag specials. See your Rexall druggist for full details. Sale prices effective through July 3rd, 1965. Right reserved to limit quantities and prices subject to change without notice. Errors and omissions excepted.

AT YOUR **Rexall** DRUG STORE

ALWAYS ASK FOR A REXALL PRODUCT IN A REXALL DRUG STORE

SALE NOW ON AT THESE REXALL DRUG STORES

GRAND FORKS
Acres Rexall Drugs

TRAIL
Urquhart's Pharmacy Ltd.
943 Spokane Street

CRANBROOK
MacDonald, Beattie-Noble Ltd.
905 Baker St.

KIMBERLEY
Kimberley Drug & Book Co. Ltd.
Deer Park Ave.

KINNAIRD
Carl's Drugs Limited
Castleaird Shpg. Ctr.

ROSSLAND
R. J. Cotton Rexall Drugs

Your Individual Horoscope

Look in the section in which your birthday comes and find what your outlook is, according to the stars,

For Friday, June 25, 1965

MARCH 21 to APRIL 20 (Aries)—Your planets, going to increasingly more favorable aspect, suggest you note all details and strategy well. Keep eyes front, energies well-directed. In this way you will insure progress.

APRIL 21 to MAY 21 (Taurus) Be cautious in making directives and taking others' feelings for granted. Ask, compare notes, then step forth — still carefully — so as not to overstep or fall short of the mark.

MAY 22 to JUNE 21 (Gemini) You can do more with this day than may appear possible at first glance. A cooperative attitude will help you attain more than you think. A good day for making improvements, renovations generally.

JUNE 22 to JULY 23 (Cancer) A splendid, encouraging outlook. But opportunities will not all be on the surface. It will be fun looking for them, however. Look for some good news in the P.M.

JULY 24 to AUGUST 23 (Leo) Solar aspects place you in a highly propitious spot for gains if you will exercise your discretion and know-how. Stress accuracy and pay no heed to rumors.

AUGUST 24 to SEPTEMBER 23 (Virgo)—Among many favored activities now: secretarial and confidential work, home, children's affairs, travel, outdoor pursuits.

SEPTEMBER 24 to OCTOBER 23 (Libra)—A good time to retrench, review — at least in part. Do not delay on projects which have been well-prepared, but be sure they are fully ready for action. Don't let minor discussions grow out of proportion.

OCTOBER 24 to NOVEMBER 22 (Scorpio)—You have a goodly share of fresh sustenance and super-quality attainment before you. Don't get into a useless scrap, but don't hesitate to back your principles and beliefs.

NOVEMBER 23 to DECEMBER 21 (Sagittarius)—Avoid indiscretion and skepticism; study, ask questions, and heed sound advice from young and old alike. This day will need some surgery to cut out its flaws: You are equipped.

DECEMBER 22 to JANUARY 20 (Capricorn)—Note Sagittarius advice; your planetary aspects similar. Some changes indicated that will show their benefit later if handled properly now.

JANUARY 21 to FEBRUARY 19 (Aquarius)—Do not be caught in a dilemma of indecision or scatter efforts in so many directions that you accomplish in nothing. Conform where good taste and propriety prevail; be original, too.

FEBRUARY 20 to MARCH 20 (Pisces)—Neptune encourages a display of your foresight, imagination and persuasive talent. A little determination will go a long way. Ascertain all factors, boundaries before moving.

YOU BORN TODAY are endowed with firmness, practicality, geniality and sociability. You love approval, do great work with it. However, working without it is a character-builder. You are especially adept at dealing with the public and groups; suffer in inharmonious surroundings. You delight in ceremony, old beliefs, the mysterious: are innately reserved and dignified, but you are fun, say things wittily. Birthdate: General Henry (Hap) Arnold, air force leader; George Abbott, playwright.

To Automate Legal Profession Reports Bonner

CHILLIWACK (CP) — Attorney-General Robert Bonner of British Columbia says the legal profession will be automated this century.

His department already has a team "translating all motor vehicle records into data storage devices," he said.

The use of data processing machines to speed legal actions would be extended into other government departments in the near future.

"We are satisfied, as a result of studies we have so far undertaken, and tests which have been instituted, that it is possible to completely store any type of charge or any type of legal description in the cool mechanism of an electronic storage apparatus."

Experience to date indicated the complete body of case law could be successfully fed into data processing machines.

Come get set...for the fun time ahead!

STOCK UP...for HOLIDAY FUN!

Aylmer Soup Tomato or Vegetable. 10 oz. tin. — 4 for 39¢

Marmalade Empress Pure. Seville Orange, G.L.O., or Sweet. 24 fl. oz. jar. — 39¢

Fruit Drinks Empress. Orange, Apple or Grape 48 oz. tin. — 3 for 89¢

Pineapple Taste Tells Choice. Sliced, Crushed or Tid-Bits 15 oz. tin. — 5 for 99¢

Tuna Fish Gold Seal Solid white meat. Fancy. 7 oz. tin. — 2 for 79¢

Frozen Food Sale

Green Peas Scotch Treat, choice quality, frozen; 2 lb. cello — 2 for 69¢

Fish & Chips Captain's Choice, just heat and serve, frozen; 20 oz. pkg. — 2 for 89¢

Orange Juice Bel-air premium quality, frozen concentrated; 6 oz. tin — 5 for $1.00

Sliced Apples Bel-air, premium, frozen. Ideal for homemade pie; 2 lb. pkg. — 2 for 69¢

— Bel-Air Premium Frozen —
GREEN PEAS 12 oz. pkg.
PEAS & CARROTS 11 oz. pkg.
MIXED VEGETABLES 11 oz. pkg.
Your Choice 6 for $1.00

Cragmont **Soft Drinks** Regular or low calorie. 10 oz. tin. 12 for $1.00

Cragmont Cola In disposable 28 oz. bottle — 5 for $1

Cake Mixes Monarch; 9½ oz. pkg. 3 for 49¢
Tea Bags Salada, orange pekoe; Pkg. of 120 — $1.69
Margarine Solo; 1 lb. pkg. — 2 for 59¢
Prepared Mustard French's 16 oz. 25¢
Toilet Soap Lux; regular size bars — 3 for 41¢
Toothpaste Crest; family size tube — 99¢
Accent Improves good flavor; 4 oz. shaker — 99¢
Barbecue Spice Empress, pure; 2½ oz. 39¢
Meat Tenderizer Adolphe; 3½ oz. btl. 55¢
Paper Plates Savaday, white, Pkg. of 32 — 49¢

Salad Dressing Piedmont, for tastier salads and sandwiches. 32 oz. — 49¢

Cream Pies Bel-air Premium Frozen. Banana, Cocoanut, Chocolate or Lemon. 14 oz. each — 49¢

Potato Chips Lunch Box. Fresh, crisp and delicious. 9-oz. tri-packed box. — 49¢

They've Something Special at Safeway

Fresh Cantaloupe

California Fresh, Mouth Watering, With Luscious Vine-Ripened, Honey Sweet Flavor, Thick Meated, Jumbo Size 45's . . . . . 2 for 39¢

Fresh Grapes

Perlettes. Cool bunches. — lb. 29¢

Apricots

California Royals. — 14 lb. case $2.89

Fresh Outspan
Oranges

Delicious, Sweet and juicy. — 6 lbs. 99¢

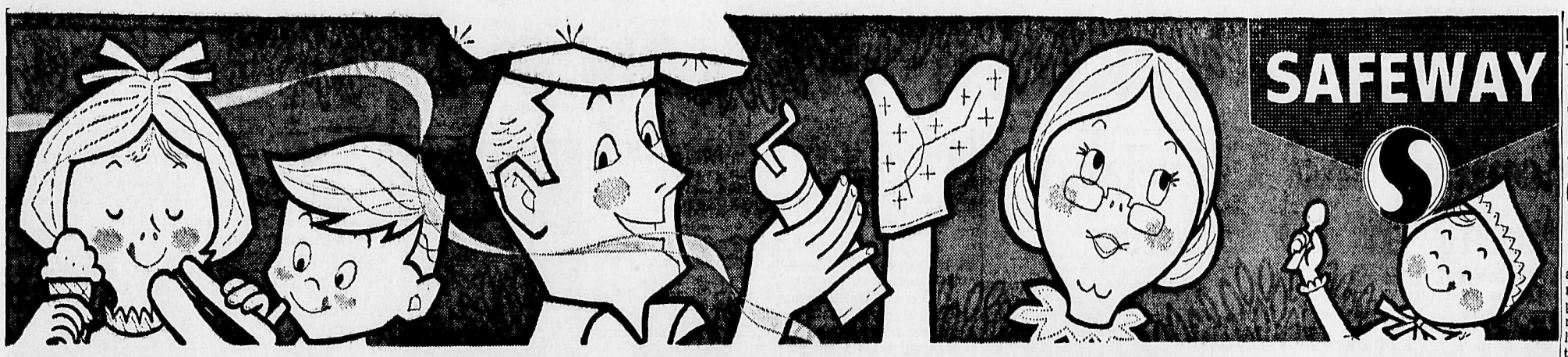

We're ready with your favorite foods...buy ahead at savings!

Prices Effective June 24th, 25th and 26th.

Cheese Slices Berkshire Canadian, for tasty cheese burgers and grilled cheese sandwich. 16 oz. pkg. — 59c

Tomato Ketchup Heinz. Made from fresh, ripe tomatoes. 11 oz. bottle. — 2 for 49c

Lemonade Bel-air Frozen. Premium quality. Regular or Pink. Concentrated. 6 oz .tin. — 4 for 49c

Fresh Bread Ovenjoy. White or brown, sliced. 16 oz. loaf. — 6 for $1.00

Stuffed Olives Empress Pure. Loose Pack. Manzanilla. 12 oz. jar. — 49c

Breakfast Gems.
Large Eggs
Kept under constant refrigeration from farm to you.
grade A - 2 doz. 99c
Medium Breakfast Gems. grade A - 2 doz. 95c

Snow Star
Ice Cream
Choose from Vanilla, Strawberry, Chocolate or Neapolitan. — 3 pt. ctn. 49c

Pancake Syrup Empress, delicious on waffles too; 44 oz. bottle — 59c

Pancake Flour Aunt Jemima, regular, buckwheat or buttermilk; 3½ lb. bag — 49c

Empress Pure Strawberry Jam
New Pack; 48 fl. oz. tin
99c

Busy Baker
Fig Bars
Plump and tender. Fruit and cookies all wrapped up in each other. — 2 lb. pkg. 59c

Whole Fryers
Manor House, Frozen Fresh.
Freshest Tasting Chicken You Ever Ate. Gov't. Insp.; Avg. 2¼ to 3½ lbs.
Grade A lb. 39c

Beef Cross Rib Roast Government inspected; Canada choice — lb. 69c
Beef Pot Roast Boneless and rolled, plate and brisket; Canada choice — lb. 69c
Beef Cross Rib Steak Or Roast, boneless; Canada choice — lb. 89c
Chuck Shoulder Roast Boneless Beef; Canada choice — lb. 79c
Ground Beef Safeway, guaranteed quality — lb. 49c

New Zealand Spring Lamb
Leg of Lamb Whole or Shank Half. Gov't Inspected. — lb. 59c
Lamb Loin Chops Government inspected — lb. 79c
Lamb Rib Chops Government inspected — lb. 69c
Lamb Shoulder Chops Round bone; gov't. inspt. — lb. 65c
Shoulder Blade Chops Government inspected — lb. 59c

SAFEWAY
CANADA SAFEWAY LIMITED
WE RESERVE THE RIGHT TO LIMIT QUANTITIES

Smoking Also Tested On Pollution

By R. A. ANDERSON

TORONTO (CP) — Personal air pollution may not be the most important factor in the poisoning of the world's atmosphere but it's a real problem, a Vancouver medical doctor said Tuesday.

Statistical surveys in any given area should start with the non - smoking housewife, said Dr. Donald D. Anderson of Vancouver.

In a critique to the 58th annual meeting of the Air Pollution Control Association on health affects of air pollution, Dr. Anderson said the smoking habits of men and women must be taken into account before a final evaluation is made of any given area.

Expanding in an interview after presentation of his paper, Dr. Anderson said future air-pollution studies must take into consideration that in any household, the husband likely will smoke and the wife will not. In fact, this may be a factor in the migration of workers, he said.

Dr. Anderson, associate professor of preventive medicine at the University of British Columbia, reported in his paper on the results of air-pollution surveys in Chilliwack, B.C., and Berlin, N.H. Chilliwack has a population of about 8,000, Berlin, about 18,000.

CHILLIWACK SELECTED

Chilliwack was selected because it has almost no air-pollution problem; Berlin, because it has.

In Berlin, an attempt was made to determine a relationship between respiratory disease and residential area. It was not successful. Dr. Anderson said:

"Female non-smokers living in the more polluted area had more simple chronic bronchitis but had, on the average, better lung function tests than those females living in the less polluted area. Persons with the complex syndrome of chronic bronchitis tended to reside in the area with least air pollution.

"A retrospective analysis of change of residence for persons with respiratory disease suggested the least polluted area gained diseased males at the expense of the most polluted area, and that the intermediate polluted area gained diseased females at the expense of both the least and the most polluted areas."

In simple language, Dr. Anderson said later, that means when the husband develops a respiratory infection because of his work, such as in a paper mill at Berlin, he changes his job and moves elsewhere. When his wife develops the same condition, she suffers it unless the symptoms become incapaciting.

CITES LOS ANGELES

A non-smoker, Dr. Anderson dwelt extensively upon cigarette smoking both in his paper, produced in co-operation with Dr. Benjamin G. Ferris of Boston, Mass., and in the interview. He cited as an example Los Angeles, plagued with smog, where smoking drivers on the freeway inhale more bad air than they ever would outside their cars where the air is reputed to be perhaps the worst in the world.

It was not possible to assume persons employed in occupations where they are exposed to respiratory irritants have more respiratory disease than those who are not. Other factors, such as smoking, had a bearing on the problem. He added:

"There is little evidence that the respiratory survey as currently conducted will elicit the effect of air pollution unless the sample size is large enough in each age - smoking category group to develop a reliable rate of disease at each level of smoking."

On air pollution generally, the Vancouver doctor said the worldwide problem is extremely serious. There was no problem on the West Coast, though this may be a factor in the future because of what he termed the epidemic of pulp and paper mills being built there. It was particularly serious on the Atlantic seaboard where coal is a major domestic and industrial fuel.

Harking back to Los Angeles, he said air pollution there is not a health hazard though eye irritations were common. There had been no observable increase in lung-cancer cases, for instance, in comparison with other areas in the United States. But there had been in the East.

COACH JOHN BRKICH: "WE WIN 9-2"

Twin's Homers End Cleveland Indians Streak at 10 Games

By THE CANADIAN PRESS

Home runs by Bob Allison, Sandy Valdespino and Jimmie Hall powered American League-leading Minnesota over Cleveland 6-3 Wednesday night, ending the Indians' winning streak at 10 games.

Former Indian Jim Grant limited Cleveland to five hits before Dick Stigman came on in the ninth to get the last two outs. The victory brought Grant's record to 7-2.

Allison homered as a pinch hitter with two on in the fourth inning, putting the Twins ahead for good. Hall connected in the second for Minnesota's first run and Valdespino hit his homer in the fifth after a single by Grant.

Rocky Colavito evened the score at 1-1 with a homer in the bottom of the second and Cleveland went ahead with an unearned run in the third, aided by two Minnesota errors.

New York's patchwork Yankees cut loose for eight runs in the first two innings and battered Kansas City Athletics 8-3.

FIFTH VICTORY

Behind this early outburst, highlighted by Ray Barker's homer, left-hander Whitey Ford coasted to his fifth straight victory. The 36-year-old southpaw, now 8-6, lasted until the seventh inning and was charged with all three Kansas City runs. Steve Hamilton finished up.

Willie Mays hit the 475th home run of his career, matching the lifetime total of the great Stan Musial, and led San Francisco Giants to a 6-1 National League victory over Pittsburgh Pirates.

Mays and Musial are tied for second on the league's all-time homer list, which is headed by Mel Ott with 511.

The Giant centrefielder connected on his 22nd of the season in the second inning off loser Bob Veale. San Francisco added another run in the fourth, then chased the Pirate left-hander and broke it open with four more in the seventh.

Baltimore Orioles scored three unearned runs in the fourth inning, aided by three errors, and withstood a late Boston home run barrage to defeat Red Sox 6-4.

Sailing along on a one-hitter, Oriole starter Steve Barber was shelled from the mound in the seventh on Carl Yastrzemski's solo homer and a two-run blast by Tony Conigliaro.

Bob Tillman then smacked reliever Stu Miller's first pitch for another homer, pulling Boston to within 5-4.

Milwaukee's Wade Blasingame pitched a four-hitter and Joe Torre slammed a three-run homer as the Braves defeated Chicago Cubs 6-2.

The 21-year-old Blasingame, a master of slow breaking pitches, surrendered a walk, a single by Glenn Beckert and a sacrifice fly by Billy Williams in the first inning.

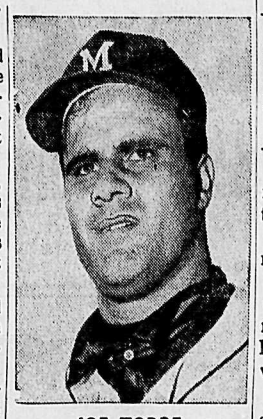

JOE TORRE
. . . Three-run homer.

Then he settled down and didn't allow another hit until Williams led off the seventh inning with his 10th homer, a line shot into the bleachers in right centre.

Import Dave Benedict Fans 13 Smokies

TRAIL — Nelson Braves' Coach John Brkich's flamethrower has arrived and he arrived the only way — a winner.

Dave Benedict, an import from Wenatchee, held the Trail Smoke Eaters to a paltry six hits and struck out 13 as the Braves bombed the Can-Am Twilight League leaders 9-2 in eight innings.

Bentley McEwan, tagged for 13 hits, took his second loss of the season.

The steady hurler retired the side in his first inning out for the Braves and could provide Brkich with the form needed to top the circuit.

"We hadn't been hitting the ball before, but tonight it was different," Brkich said.

"Everybody got good wood on the ball."

The Braves were forced to pick up Wally Chernenko and Fred Jmaeff from the Slocan-Arrow Lakes League to replace Charlie Burdette and Frank Hufty who were unable to make the trip due to job commitments.

Benedict brought along two other players in third baseman Bill Lnenicka and centrefielder Harry Clemens.

Lnenicka went one-for-three at the plate, while Clemens saw only limited action, coming in in the seventh when the game was well in hand.

Shortstop Bernie Bonteleone played his last game of the season for the Braves in his familiar position at short.

Monteleone, a teacher at L. V. Rogers Senior Secondary School, leaves for Victoria next week to mark exam papers and the club could feel the loss.

Joe Posnikoff, who alternated between third and catcher, switched again Wednesday night from centre to second base.

The Braves picked up three runs in the sixth inning and two runs each in the second, fifth and eighth as the McEwan magic fell before the Nelson club's bats.

Mike Laughton continued to belt out homers as he picked another with one aboard in the eighth, boosting his runs-batted-in total again.

Trail added a new face in its lineup for the 1965 season in Ron Dillon who collected two of the club's six hits — both singles.

Second-sacker Lenny Bousquet and outfielder Al Roemer both hit one-for-two.

LENNY BOUSQUET
. . . Continues to hit the wall.

Bousquet led the League in the batting department going into tonight's game with .473, while Roemer was at the other end of the top 20 at .227.

"We're playing ball the way we played last year," Brkich said, "and we plan on keeping it up.

"That's the potential I was talking about before going into action."

The Smokies, who placed eight batters in the top 20 were stymied by Benedict and Coach Mushy Anselmo was reported walking around the Trail dugout shaking his head in disbelief.

Laughton's homer moves him into a tie with Rossland's Billy Martin with three round-trips apiece.

The Smokies will have an oppotunity to gain revenge on the Braves, now three-and-five for the season, when they travel to Nelson Sunday for a Can-Am League doubleheader that will give local fans a chance to see the imports in action.

Cassius Muhammed Clay Decides To Go It Alone

MIAMI, Fla. (AP)—Cassius Clay asked a court Wednesday to declare void his 10-month marriage to a one-time model, complaining she broke a promise to convert to his Muslim faith.

The 23-year-old Sonji Clay had promised to adhere to Muslim prohibitions against tobacco, whiskey and facial makeup and Muslim requirements that "all female adherents cover their bodies with floor-length dresses.

It was an argument over one of those "plain and simple," floor-length dresses that finally broke them up.

Along with a group of Clay's Muslim cronies, they went to a Chicago dressmaker two weeks ago "to buy suitable attire for a woman of the Islamic faith," the suit said.

During the argument, the suit said, "she expressly informed and advised the plaintiff that she would not convert to the Islamic faith."

from . . . The Press Box

BY MIKE BENNETT
DAILY NEWS SPORTS EDITOR

Nelson Maple Leafs, last season's Western Canada Allan Cup champions, look to the 1965-'66 season as phase two of their rebuilding project.

Basing their performance on youth seasoned with experience, the Leafs will again ply the "Education plus Competition" philosophy that proved to be the backbone of the Canadian National Ski Team, utilizing the scholarship program in conjunction with Notre Dame University.

"We hope to bring in five or six new faces," Leaf president Jack James commented when asked about plans for the coming year," and "I feel that we are on the right track as far as education and athletics are concerned."

Mixed feelings may be found among both players and management regarding next season and Playing-Coach Bobby Kromm.

Rumor has it that he has been offered a coaching contract with a professional club with National League ambitions and may be lost to the Nelson club for at least one year.

Twenty applications for scholarships under the Maple Leaf - Notre Dame scheme have now been received with the number of new players playing under the program being governed by what happens at training camps both here and in the Western Hockey League centres.

Carl Chwachka, Murray Owens, Bill Steinke, Buck Crawford, Jim Letcher and Mike Laughton will attend pro try-out sessions come fall and their return is contingent with their performance.

Steinke and Crawford go to Seattle for a tryout with the Totems, while Chwachka and Letcher head for Vancouver and the Canucks.

JACK JAMES

Pros Want Owens, Laughton

Owens has had a tempting offer from the Portland Buckaroos and will attend Summer School at Notre Dame this year at their expense.

Long Island Ducks of the Eastern Amateur Hockey League have shown an interest in Laughton, but the Leaf high-scorer will attend Toronto Maple Leafs' camp at Victoria prior to making any professional decision.

James stated that Laughton was seriously considering furthering his education and that he could be interested in a Notre Dame scholarship to play for the Leafs.

Defencemen Dave Stewart, Shorty Malacko and Frank Carlson have all talked retirement, and this could be one of the hardest voids to fill.

Shelley Atwell, who saw limited action last season, is a definite prospect on defence and could qualify for one of the 10 scholarships to be offered this year.

Wingers Leroy Mowery, Brian Russill and Dave Toner are presently working in the area and will definitely be back next season.

Following his successful season with the Leafs in 1964-'65, veteran captain Howie Hornby seems like a certain bet to return wearing the familiar 'C'.

Hugh Hooker, Kimberley Dynamiter last season, interests the Leafs on defence and could hel pto fill the gap if Malacko, Stewart and Carlson decide to hang up their skates.

"We're building again this year," James said, "and I hope that we'll be in an even better position next season."

The Maple Leaf president was high in his praise of his executive and the Maple Leaf booster club who raised more than $5000 for the club over the season.

"We couldn't have done it without the efforts of such dedicated men and we'll be looking for even greater things from them this year," he said.

"By 196-'67, we hope to be in a position whereby we have six-or-seven holdover scholarships so that we don't have to wait until September to formulate our club."

The club hopes to put season tickets on sale as soon as the Western International Hockey League receives word from the Calgary Spurs and a firm schedule is set up.

Last year, the Leafs didn't know whether they would have a team or not.

This year, things look a lot better.

"It was a good season and it was what we needed to revive senior hockey in Nelson," James said.

"If we're as fortunate this year, I'll be a happy man."

Russell Advances B.C. Match Play

By DENNIS BELL

VANCOUVER (CP) — John Russell, continuing the form which put him far into the lead earlier this week, Wednesday advanced into match play in the British Columbia Amateur Golf Championship with a first-place finish in medal competition.

Russell left the rest of the pack six strokes behind after 72 holes at the Point Grey Golf and Country Club here.

Playing on his home course, Russell shot a one-under-par 71 on the first 18 holes Wednesday. He added a 74 on the tourney's fourth round Wednesday afternoon to move into the eight-man match elimination with an aggregate score of 280.

Russell's closest competition came from Wayne Vollmer, a 17-year-old Vancouver high school student. The youth shot a 74 and 73 in Wednesday's 36 holes to accumulate an aggregate score of 280 entering today's match play.

"I could have shot six better, but then I could have shot six worse," said Vollmer.

Veteran John Johnston added a 74 and 71 Wednesday to his earlier 72-73 stroke totals in the opening rounds for third place.

Don Gardiner and Mike Kuzek tied for fourth with totals of 290.

Terry Campbell and Jim Sced with 295 each, also qualified for match play.

Bert Ticehurst, last year's B.C. champion, squeezed into the elimination with a 296.

The eight match players, all from Vancouver, will shoot another 18 holes today. The winning four will proceed to Friday's 36-hole semi-finals. The six-day tourney ends Saturday with the top two golfers vying for the 1965 B.C. title.

VANCOUVER (CP) — Tournament leaders after 72 holes of the British Columbia Amateur Golf Championships Wednesday:

John Russell, Vancouver 66-69-71-74—280.

Wayne Vollmer, Vancouver 70-69-74-73—286.

John Johnston, Vancouver 72-73-74-71—290.

Don Gardiner, Vancouver 71-74-74-75—294.

Mike Kuzek, Vancouver 74-71-72-77—294.

Terry Campbell, Vancouver 73-78-71-73—295.

Jim Sced, Vancouver 80-69-71-75—295.

Bert Ticehurst, Vancouver 73-75-73-75—296.

Brian McCormick, Kelowna 79-70-76-73—298.

Don Tuttle, Colwood 75-79-82-74—310.

Ricky Kent, Colwood 74-77-78-77—311.

Gerry Koster, Nanaimo 80-76-78-77—311.

Joe Evans, Colwood 79-83-85-85—332.

SUMMERTIME IS Pickletime at SAFEWAY

FEATURING BICK'S NEW 1965 FRESH PACK PICKLES

YUM-YUM WAFERS
Thin wafers sliced from young cucumbers. Sweet, crisp & tasty.
48 oz. Jar ... 89c

POLSKIE OGORKI
Medium garlic dills with finely increased spicing and added dillweed.
48 oz. Jar 79c

SWEET MIXED PICKLES
Crisp with a mild delightful flavor.
48 oz. Jar ... 95c

FRESH WHOLE DILLS
Fresh packed medium dills. Crisp Without garlic.
48 oz. Jar 79c

Prices Effective June 24th, 25th and 26th in Both Nelson Safeway Stores

YUM-YUM WAFERS Bick's 32 oz. Jar ... 59c
POLSKI OGORKI DILLS Bick's ... 32 oz. Jar 49c
WHOLE DILLS Bick's, Plain or with Garlic, 32 oz. Jar 49c
SWEET MIXED Bick's 15 oz. Jar 45c 32 oz. Jar 65c
SWEET GHERKINS Bick's packed from selected stock of small cucumbers. 12 oz. Jar ... 49c
SWEET MUSTARD PICKLES Bick's 15 oz. Jar 45c
SAUERKRAUT Bick's Old fashioned barrel cured, 32 oz. Jar 45c
SWEET ONIONS Bick's, Imported from Holland, 9 oz. Jar 49c
SOUR MIXED PICKLES Bick's 15 oz. Jar 45c
HOT BANANA PEPPERS Bick's 24 oz. Jar 49c
SWEET BANANA PEPPERS Bick's 24 oz. Jar 49c

Zippy PICKLES
A Safeway Guaranteed Brand
DILL PICKLES 79c
Plain, without Garlic. 58 oz. Jar .....
CUCUMBER CHIPS Serve chilled. 32 oz. Jar 55c
POLSKI OGORKI 32 oz. Jar .. 45c SWEET MIXED 24 oz. Jar 49c
ZIPPY RELISHES Hot Dog, Hamburger, Barbecue, Sweet, 12 oz. Jar ..... 3 for 89c

BICK'S RELISHES
SWEET CORN, HOT DOG, HAMBURGER
CU-BITS and New BICK ALILI RELISH
12 oz. Server Jars—Your Choice
3 for 99c

SAFEWAY
CANADA SAFEWAY LIMITED

IT'S HERE . . .
AT ALGAR'S

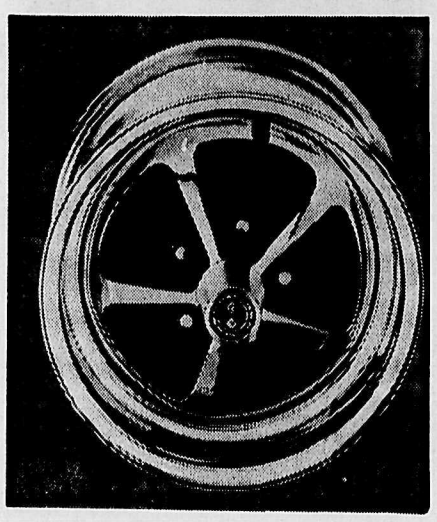

MAGNUM 500
DeLUXE WHEELS
For Those Who Appreciate The Very Best
NOW ON DISPLAY
Available for Most American Built Cars and at a Surprisingly Low Cost
ALGAR'S TIRE
SERVICE and RETREADING LTD.
520 Lake St. Nelson Ph. 352-3656

Dempsey Still Magic Name

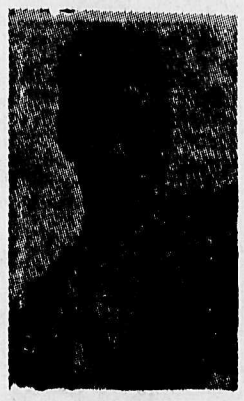

NEW YORK — *Jack Dempsey still is a magic name.*

When the boys gather today to help the old Manassa Mauler celebrate his 70th birthday, there will be old tales told, old memories rekindled and old names remembered.

But, most of all, Gene Tunney will be getting the long count and Jack Dempsey once again will be losing his chance to win back the world heavy-weight boxing title.

It has been 38 years since the September evening in Chicago when Tunney rested while the referee tried to get Dempsey into a neutral corner. And when Tunney did get up he was on a bicycle.

Dempsey and Tunney are old friends now. In fact, Gene probably will be present at the party. Tunney is 67 and the father of a United States congressman from California, who is pushing for federal control of boxing.

George Brancato

Case Against CFL's Naturalization Rule

By AL McNEIL

MONTREAL (CP) — George Brancato, who spent 10 years as a defensive halfback in the National and Canadian Football Leagues, is one American who is happy he sought a career in Canada.

Brancato, now retired from pro ball, teaches science at Montreal's Loyola high school and is also the school's director of athletics.

The Louisiana State University grad says that most prospects coming to Canada have a good opportunity to advance their off-the-field careers "if they are qualified."

"Any who have completed their schooling usually get pretty good jobs in the off-season and in some cases during the short Canadian schedule."

Brancato, 34, graduated from LSU in 1953 with a bachelor of science degree. He spent the 1954-55 seasons with the old Chicago Cardinals of the NFL.

In 1956 he moved to Montreal Alouettes and from 1957 to 1963 was a key member of Ottawa Rough Riders, where he proved he could work on either platoon and displayed equal adeptness at completing the crucial pass or working on deep pass defence.

The compact, 170-pound Brancato spent the 1964 season as a playing coach with the Montreal-based Quebec Rifles of the United Football League, as a backfield assistant to Sam Etcheverry.

During his stay in Ottawa, the Brooklyn native married a local girl and they now have three daughters and a son ranging in age from one to five.

With the two U.S. pro leagues competing actively for top names, fewer well-known college stars are coming to Canada these days, and Brancato says this means "Canadian clubs have a big selling job to do."

PAY IS LOWER

"They are not paying as much as the NFL or American Football League and a boy coming here now will lose up to 10 per cent on the monetary exchange.

"It's only natural these boys look first to American teams. A kid from a college in Alabama certainly doesn't know anything about the Canadian setup."

Brancato says an established "name" player usually has no difficulty finding employment. Many companies can use him in their public relations departments.

"If he is not known, things can be difficult and this is where he should be qualified in some specific field."

Assuming he gets a good job, however, he has one advantage: "In Canada you can work during the playing season, whereas in the States football is a 24-hour job. Night practices and meetings still allow for an off-field occupation in Canada, a thing a U.S. coach would never sanction."

Brancato spends the summer working for a Montreal sporting goods company and will return to his high school position in the fall.

Would he consider returning to the game?

"I would play football again but only in Montreal. Eventually I would like to coach and if the right job came up I'd leave then, but until that time I'm happy here."

Flavoured wine— a light appealing new drink

Try its pleasing new taste

Serve cold • on the rocks or with your favourite mixer

WEST COAST WINES

This advertisement is not published or displayed by the Liquor Control Board or by the Government of British Columbia.

League Directors Decide Import Definition Change

WINNIPEG (CP)—The men who govern the Canadian Football League gather behind closed doors here Friday to give final consideration to a proposed rule change that would create a new definition of an import.

In semi-annual meeting they will hear—from a special committee—opinions on a proposal to substitute football training for citizenship as the criterion for defining an import.

The new rule, formulated at a special meeting in May, is a compromise designed to achieve the same result as an earlier ill - fated proposal to restrict CFL teams to three naturalized Canadians.

Aimed at balancing league strength and reducing player costs, the controversial naturalization rule was withdrawn when the CFL was advised by a constitutional law expert it probably was a violation of such legislation as the Ontario Human Rights Code.

The special meeting, held in Calgary, decided imports in future should be defined as players who receive their football training in the United States, rather than American citizens.

TREATED AS IMPORTS

Naturalized Canadians would be treated as imports, with the exception of Americans who achieve naturalized status before July 30, 1965.

The semi-annual meeting, to be preceded today by a general manager's session, will attempt to clarify what effect the new import definition would have on young Canadian players who are encouraged by CFL teams to attend college in the U.S. and then return to Canada to play as Canadians.

CFL commissioner G. Sydney Halter said after the Calgary meeting some Canadian players who did this would be classified as imports but most would not.

CFL teams now are permitted 14 imports on 32-man rosters. Thirteen imports can be dressed for each game.

Less controversial topics at the CFL meeting likely will include a progress report by a committee studying administrative integration of the league's Eastern and Western conferences; a proposal that the EFC adopt a best-of-three final to coincide with the WFC playoff pattern, and matters pertaining to the 1965 Grey Cup final.

Cookie Signs With Broncos

DENVER (AP) — Fullback Cookie Gilchrist ended his holdout Wednesday and signed a contract with Denver Broncos League.

"He breezed into town, came to terms with Bronco officials and breezed out of town for parts unknown," a club spokesman said.

Gilchrist had been balking at joining the Broncos since Buffalo traded him to Denver in the off-season for fullback Billy Joe.

Terms of his contract were not disclosed.

Davalillo's Plate-Punch Cocktail

CLEVELAND (AP) — Little Vic Davalillo, the American League's leading hitter draws extra punch at the plate for the red hot Cleveland Indians by gulping down non-alcoholic cocktails made by his own special recipe.

The 150 - pound slugging centre fielder says he doesn't eat breakfast. But he drinks several tall glasses of a concoction he makes from orange juice, eggs, sugar and milk.

"I don't feel full all day," explains the Venezuelan with the .361 batting average. "This gives me energy. Then in the late afternoon I eat a steak and a big salad."

"I invented the cocktail myself about eight years ago," says Vic with the grin he wears almost constantly.

He's had trouble convincing his teammates that the milky-yellow potion is good for them. They say they don't like the taste, but quickly add that they don't care what Davalillo drinks as long as he keeps hitting.

HAS 82 HITS

In 60 Cleveland games this season, the five - foot - seven former pitcher has 82 hits, including four home runs and 29 runs batted in. His mighty bat and speed have helped Cleveland high up in the pennant race.

Mighty Mite, as his teammates call him because of his size, credits the Davalillo cockatil for his performance so far this season.

Seriously, he says tribe manager Birdie Tebbets and third base coach Solly Hemus have helped him at the plate.

"They tell me how to hit," says Davalillo.

"Sometimes they tell me to slap the ball, and I just meet it and hope it goes down the left field line or over the fence. Other times they tell me to pull the ball and I pull it down right field."

BILL VEECK
. . . How the mighty have fallen.

Pitchers

By THE ASSOCIATED PRESS

American League

Kansas City, Sheldon (2-2) at New York, Stottlemyre (7-3).

Los Angeles, Newman (7-5) at Detroit, McLain (3-3).

National League

St. Louis, Stallard (3-2) at Cincinnati, O'Toole (1-5), (N).

New York, Fisher (5-7) at Houston, Guisti (6-3), (N).

AL Pennant Race President's Dream

By JOE REICHLER

NEW YORK (AP)—The popping of buttons you just heard were off Joe Cronin's vest.

There isn't a happier man in Boston, or anywhere else, for that matter, than the president of the American League. His baseball circuit is having a pennant race the kind league presidents dream of.

The teams never have been as closely bunched near the top after 10 weeks of the campaign in any of Cronin's six previous years at the helm. That's why he's proud.

"The closest we had to this one was during my first year as league president," recalled Cronin. "That was in 1959, the year Chicago won the pennant. That was the last time a team won other than New York Yankees."

New York won a squeaker last year, defeating Chicago by one game and Baltimore by two. But never, once the race got well under way, were there more than three teams in contention.

Now there are five—with the Yankees far behind. Did Cronin think the Yankees' collapse, at least up to the present was good or bad for the league?

"Well," he said cautiously, "I don't feel it's good for one club to keep on winning year after year.

"But I am not yet ready to count the Yankes out. I feel confident they will make a move soon. They've been hit by crippling injuries. If it weren't for that, I'm sure they'd be up among the contenders."

Former major league club owner Bill Veeck, whose comments and criticism regarding the National and American Leagues have pulled no punches, may well be saying: "I told you so."

Veeck had predicted as early as January 1963 that the Yankees were on the decline and that fans would witness the end of an AL dynasty.

Cronin voiced confidence the close race would reflect at the turnstiles before long.

"People are beginning to believe we have a race," he said. "I'm sure they're going to respond at the gate. In fact, they already have. The attendances at our parks during the last week to 10 days have been very encouraging."

The American League had its best Sunday attendance in years when approximately 150,000 paid to see three doubleheaders and two single games Father's Day. Nearly half—71,245—filled Yanke Stadium for the Twin bill with Minnesota.

Hayes' Probation Released

TALLAHASSEE, Fla. (AP)—The Florida state pardon board released Bob Hayes, Olympic gold medal winner Wednesday from a 10-year probation sentence imposed for a 1960 robbery.

Hayes and a fellow student at Florida A and M, James W. Vickers, were convicted of robbing another student of two billfolds and two pieces of chewing gum.

Vickers was sentenced to six months in jail.

Hayes, who won the 100-metre dash in the Tokyo Olympics, has signed a professional football contract with the National League's Dallas Cowboys. He is playing for the east team in Saturday's All-America game at Buffalo, N.Y.

WORLD BRIEFS

TORONTO (CP)—George H. Maitland, 84, editor-in-chief of the Toronto Star from 1937 to 1954, died Tuesday of a heart attack. Mr. Maitland was born in Stratford, Ont., where he worked as a reporter for the old Stratford Herald. He joined The Star in 1906.

NAMED CHAIRMAN

OTTAWA (CP)—Dr. W. W. Stewart, manager of the technical division of Imperial Oil Ltd. chemical products department, Toronto, has been elected chairman of the board of directors of the Chemical Institute of Canada, it was announced Wednesday.

American League Standings

	W	L
Minnesota	38	24
Chicago	37	24
Cleveland	37	24
Baltimore	37	27
Detroit	35	27
Los Angeles	32	36
New York	29	36
Boston	26	37
Washington	26	39
Kansas City	18	41

CURATOR DIES

NEWTOWN, Pa. (AP)—Dr. Henry Fowler, 87, curator of ichthyology and herpetology at the Philadelphia Academy of Natural Sciences, died Tuesday at a nursing home. An authority on the world's fishes, Fowler began studying at the academy when he was 16 and remained there for 71 years.

INSURANCE SALES UP

Canadians bought an average of $496,100,000 a month in life insurance last year, up from $458,000,000 in 1963.

SPORTING GOODS

CAMPING DEAL
Consisting of 1 only, 9'x11'x7' umbrella tent; 4 only, sleeping robes, 2 lbs. Celacloud; 4 only, camp cots or air mattresses; 1 only, camp stove; 1 only, Coleman lantern. Total regular value 158.72 — Buy the complete outfit and save $31 ..... $129

Cabin Tent
9 x 12 cabin tent, heavy duty drill with sewn-in floor and nylon mesh door and windows. 7'6" ridge, 5' walls. Reg. 89.50. Special 79.99

5-lb. Sleeping Bag
Wool filled, 36" x 75" size with 100" zipper for full opening . . . red kasha lining. Special 7.99

FOLDING CAMP COT
Spring steel frame with burlap cover. Compact and easy to assemble. Special, only 5.99

AIR MATTRESSES
Fabric air mattress, sturdy construction. Full 72" length when inflated with head cushion. Reg. 9.98. Special 7.99

THERMOS JUGS
128 oz. capacity in two-tone green. Fibre-glas insulated. With spout. Save now. Special 3.99

2-LB. CELACLOUD
Same as above only lighter weight. Special 9.99

Tourist Tent
9 x 11 x 7, easy to assemble. Lightweight, waterproof, with sewn-in floor and all nylon screen mesh windows and entrance. Special 47.77

3-lb. Celacloud
Featherlight yet wonderfully warm. All poplin shell with patterned flannel lining. 36" x 78". Special .. 10.99

VINYL AIR MATTRESS
Heavy gauge vinyl plastic. Size 72 x 28 comes in attractive colors. Special 3.99

FOLDING CAMP STOOL
New all wooden construction. Very attractive. Special, only 1.19

FOAM TYPE COOLERS
Deep recesses on the ends affords a much firmer grip. The lid is snug, fully insulated, weighs only 2 lbs. Special 3.99

COLEMAN CAMP STOVE
Coleman two - burner tourist camp stove. Dark green color with wind-deflectors. Burns unleaded gas only. Reg. 15.95. Special 13.99

ALL-PURPOSE COOLER
Has white lustran liner, built-in drain and deep tray. Fully insulated. Lid lifts off for easy access. Special 12.99

WADING POOLS
Two-ring 52" diameter pool for the kiddies on these hot days. Reg. 4.98. Special 3.99

INFLATABLE WATER TOYS
Beach Balls ..... 69¢
Swim Ring ..... 98¢
Water Wing ..... 49¢
Mickey Mouse Disney Raft 2.49
Crazy Balls ..... 79¢
And Many, Many More in Our Toy Department.

PIECE GOODS and STAPLES

BLEACHED COTTON SHEETS
Fine count cotton sheets at money saving prices. Buy several and save during our summer sale.
Size 81 x 100. Special 2.69
Size 72x100. Special 2.39
PILLOW CASES to match: Special, pair ..... 99¢

TOWEL ENSEMBLE
Mix-'n'-match your towels from these nine plain decorator shades with doily borders. Buy several for gifts or home use.
BATH TOWELS: Special 1.19
HAND TOWELS: Special ..... 69¢
FACE CLOTHS: Special ..... 29¢

PRINTED SPORT DUCK
44" to 48" wide in all the gay summer prints—and just in time for the holidays ahead. Be sure to shop early. Per yard ..... 89¢

PLAIN BROADCLOTH
44" width in quality broadcloth in all the popular shades for summer sewing. An ideal sports casual fabric. Per yard ..... 49¢

FURNITURE — APPLIANCES

FOLDING WEBB CHAIRS
Sturdy aluminum folding chairs for patio, beach or camp at low, low prices. Colors: yellow or green. 4.44

FOLDING WEBB LOUNGE
Matches above webb chair, fold easy and takes little or no storage space. 8.88

GE PORTABLE TV
Ideal for patio, den or any room in the house. Precision etched circuit board with lifetime guarantee, all front controls, front mounted speakers, curved tinted safety glass. 24 tube function. $168

TRANSISTOR RADIOS
Super-Sonic 14 transistor radio complete with leather carrying case, earphone and batteries. 14.88

WROUGHT IRON TABLE and CHAIRS
Ornamental white wrought iron table with plate glass top and four matching white wrought iron chairs with coral cushions. Reg. 169.50. ..... $129

3-PCE. BEDROOM SUITE
For the young homemaker — walnut finish. Double dress with tilting mirror, 4/6 panel bed and 4 drawer hi-chest. Special $188

BED CHESTERFIELD
This attractive chesterfield makes down into a comfortable double bed at night. Complete with spring filled mattress. Upholstered in nylon frieze or flat wool finish. Smart decorator colors. $11 monthly on CDP. $169

2-PCE. LOUNGE and CHAIR
Attractive chesterfield by day, converts to comfortable bed by night. Straight lines, covered in nylon frieze or loose weave fabrics. $11 monthly on CDP. $159

ARMLESS LOUNGE
Studio lounge by day or comfortable three-quarter bed by night. Covers are flat finish nylons. $11 monthly on CDP. 59.50

AMC AUTOMATIC RANGE
Wide 25" oven, easy to set oven timer and minute timer, high speed heating surface elemtns, fluorescent lamp and appliance outlets, removable oven door. $11 monthly on CDP. $188

GE AUTOMATIC REFRIGERATOR
3 full width shelves, super-cold meat drawer, giant porcelain crispers, sliding doors in butter and cheese compartments, egg racks and other built-in features. $16 monthly on CDP. $288

GE DISHWASHER
Mobile maid dishwasher — three-cycle pushbutton control dial, silverware basket. Capacity for 14 people. Features power shower. Washes 3 ways to give you sparkling clean dishes without hand rinsing or scraping. Reg. $359 value. $288

Baycrest 21 Cu. Ft. Chest-Style Freezer
750 lbs. of frozen food storage, 2 baskets, 1 divider, warning and interior lights, counter-balanced lid. CDP $8 a month. Trade-in. Sale, each $229

Baycrest 16 Cu. Ft. Chest-Style Freezer
550 lbs. frozen food storage, wrap-around dry-fall construction, counter-balanced lid, magnetic seal. 5-year food spoilage insurance. CDP $7 a month. Trade-in*. Sale, each $199

Baycrest 23 Cu. Ft. Chest-Style Freezer
Holds 590 lbs. of frozen food. Dry wall construction, 2 baskets, 1 divider, warning and interior lights. CDP $8 a month. Trade-in*. Sale, each $239

BEACH TOWELS
Assorted woven multi-stripes in large 30" x 60" size. A must for the beach. Sp. 1.69

PRINTED GAY KNITS
44" and 45" width in smart casual gay knit fabric for your summer wardrobe. Large assortment. Per yard 99¢

Hudson's Bay Company.
INCORPORATED 2nd MAY 1670.

LI'L ABNER

DONALD DUCK

B BRADFORD

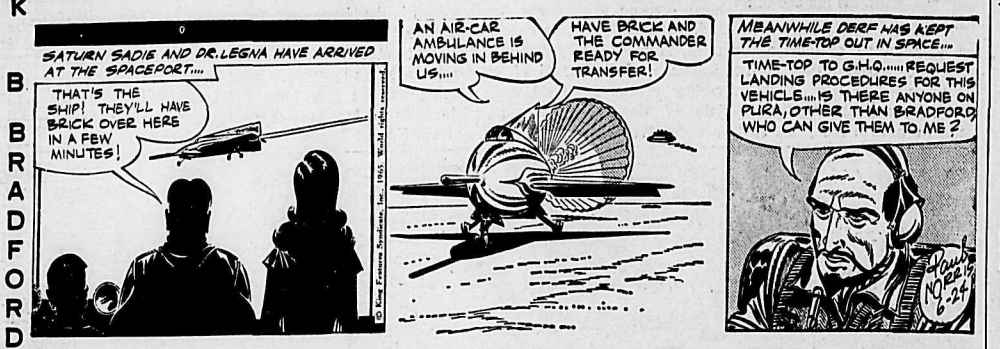

ARCHIE

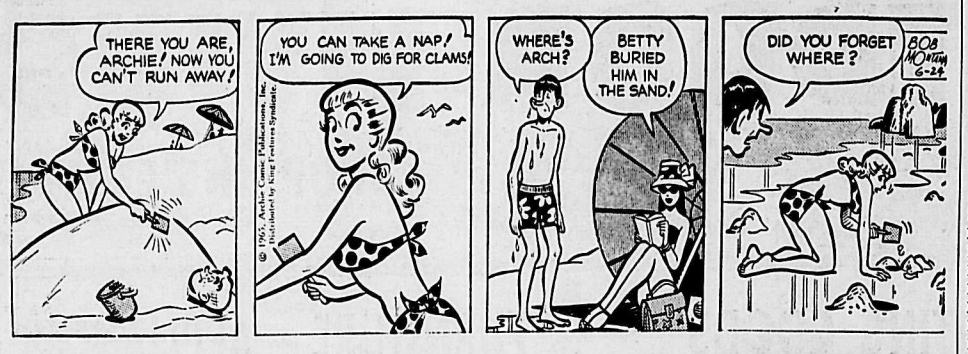

JULIET JONES

BLONDIE

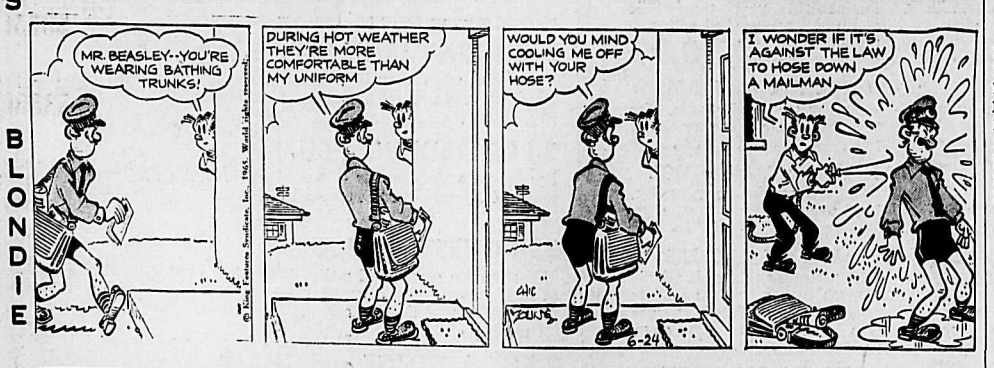

BUZ SAWYER

B BAILEY

JIGGS

MARKET TRENDS

NEW YORK (AP)—The stock market failed to carry through an early advance and ended with a sharp loss Wednesday. Trading was slow.

Volume was 3,590,000 shares compared with 3,340,000 Tuesday, continuing to remain at the lowest level of the year.

At the end of the first hour, the Dow Jones industrial average was up 1.60 but it closed with a loss of 5.21 at 870.22.

Once more the list was testing the intermediate low of 868.71 reached by the Dow industrials at the close of June 14, said analysts. Whether this second test would succeed seemed to depend on Thursday's action.

The Associated Press average of 60 stocks fell 1.7 to 318.6. Of 1.332 issues traded, 771 declined and 299 advanced.

12 FALL

Twelve of the 15 most active stocks fell, two rose and American photocopy was unchanged.

A single block of 100,000 shares was all that Winn-Dixi needed to emerge as the day's volume leader. The stock was off ¾ at 40¾ on total volume of 100,500 shares.

The second-place stock also was put there by a single block. Avon Products sold on a transaction of 69,300 shares. At the end it was off 2⅛ at 54¼ on turnover of 91,300 shares.

International Telephone ranked as sixth most active chiefly because of a single block of 39,900 shares. I.T. and T. was off ⅝ at 55¾ on 42,800 shares.

Among Canadian issues traded, International Nickel dropped 1⅛, Dome Mines ¾ and Aluminium Ltd. ¼. Walker Gooderham rose ¾ and Distillers Seagrams ⅝.

Prices were generally lower on the American Exchange. Volume was 1,050,000 shares compared with 980,000 Tuesday. Scurry Rainbow Oil fell ⅜ as did Brazilian Traction. Canadian Javelin was up ⅜.

TORONTO (CP) — Industrials moved down in light stock exchange trading Wednesday.

Canadian Imperial Bank of Commerce and Royal Bank trimmed ¾ to 63¾ and 74½ and Price Brothers ⅝ to 40¼. Texaco dropped a point to 51 and Union Gas and Bank of Montreal ½ to 27¾ and 63.

Stelco, Simpsons - Sears and Maclean-Hunter lost ⅜ to 29⅝, 19 and 29⅛, and Bell Telephone dropped ⅛ to 60.

Among speculative oils, Dynamic fell 10 cents to $1.02 on 141,784 shares. In mines Silvermaque fell 2 to 24 on 100,000 shares.

Golds were quiet with few changes.

Senior base metals dropped, Noranda 1 to 50 and Rio Algom and Hudson Bay ⅜ to 17⅝ and 70¼. Inco fell ½ to 92 and Denison 92 to 30.

Senior Western oils traded lightly and were lower. Canadian Superior fell ⅜ to 20 but Dome gained ¼ to 16¾.

On index, industrials fell .60 to 166.61, exchange index .56 to 156.34, base metals .63 to 78.22 and Western oils .03 to 99.86. Golds rose .72 to 154.07. Volume was 2,419,000 shares compared with 2,245,000.

MONTREAL (CP) — Stocks were on the downside with the exception of papers Wednesday on the Montreal and Canadian stock exchanges. Trading was moderate.

Industrial volume was 122,100 shares and mines and oils a light 825,900.

The composite index was off 0.6 at 156.3.

Industrial were off 0.6 at 162.3. The high was 174.0 (May 17). Moore Corp. added one point to 72¼ and Dominion Textile was up ¼ to 36⅜.

Utilities were off 0.2 at 149.7. Trans-Mountain pipe line fell ¾ to 19½.

Banks were off 1.0 at 124.2. Montreal dropped ⅞ to 63 and Royal ⅝ to 74⅜. Imperial Commerce lost ⅝ to 64 and Toronto-Dominion ½ to 63½.

Papers up 0.1 to 131.9, MacMillan Bloedel ½ to 32½. Price Bros. fell ⅞ to 40 and Fraser 4 to 32½.

Senior oils eased with home down ½ to 18½ AND Imperial ¼ to 53⅝.

Metals were lower. In the base section Noranda lost one point to 49 and Hudson Bay Mining ⅝ to 70⅜. International Nickel was off ½ at 92. In the primaries Dominion Bridge dropped 1½ points to 26 and Aluminium ¼ to 59⅞.

BULLS TRIUMPH

WINNIPEG (CP) — Manitoba's farmers have won two of three grand champion bull awards in the Red River Exhibition's purebred beef show. R. J. Kerr of Portage la Prairie won Hereford honors and Glen A. F. Powell took the Shorthorn prize.

ON THE AIR

CKLN PROGRAMS — **1390 ON THE DIAL**

PACIFIC DAYLIGHT TIME

THURSDAY, JUNE 24, 1965

5:59—Sign On
6:00—News and Reports
6:10—The Morning Show
6:40—Farm Fare
6:45—Chapel in the Sky
7:00—News
7:05—Wake Up Time
7:25—Sports News
7:30—News
7:35—Wake-Up Time
8:00—News
8:10—Sports News
8:15—Wake-Up Time Continues
8:30—Preview Commentary
8:35—Opening Markets
8:45—Custom Concert
9:00—News
9:10—Road and Weather Report
9:15—The Archers
9:30—Royalite Windfall
9:59—Time Signal
10:00—News
10:05—Noon Markets
10:10—Morning Melodies
11:00—News
11:05—Book Mark
11:08—Morning Melodies
12:00—Relax With Rafael
12:15—Sports News
12:25—Spotlight On Sports
12:30—B.C. Farm Broadcast
12:55—News
1:00—Stories With John Drainie
1:15—What's On Tapp
1:45—Sacred Heart Program
2:00—Holiday Time
2:30—News
2:33—Trans Canada Matinee
3:30—Tempo
4:00—News
4:03—Canadian Roundup
4:10—Sports Report
4:15—Pops Parade
4:30—To Market With Music
5:00—Rolling Home Show
5:05—News
5:10—Rolling Home Show Part 2
5:35—Closing Markets
5:40—Today's Editorial
5:45—Business Barometer
5:50—Sports Desk
6:00—Strikes and Spares
6:05—CKLN National News
6:15—Countrytime
7:00—News (and) on Parliament Hill
7:20—Speaking Personally
7:30—The Bible Speaks To You
7:45—Report From Parliament Hill
8:00—Assignment
8:30—The Queen Mother's Royal Visit
9:15—Music Fill
9:30—Winnipeg Pops Concert
10:00—News
10:15—Chapel in the Sk"
10:30—Thursday Show
11:00—News
11:03—Thursday Show
12:00—News
12:03—Sign Off

CBC PROGRAMS

FRIDAY, JUNE 25, 1965

6:00—News
6:05—The Morning Program
8:00—News
8:10—Sports Report
8:35—Max Ferguson Show
9:00—News and Report
9:10—Interlude
9:15—The Archers
9:30—Pacific Express
9:59—Time Signal
10:00—Morning Visit
10:10—For Consumers
10:15—Land of Smiles
10:45—Off the Record
12:00—Tennessee Ernie Ford
12:15—News
12:25—Spotlight on Sports
12:30—B.C. Farm Broadcast
12:55—Five To One
1:00—Stories With John Drainie
1:15—Tommy Hunter Show
1:45—Programme Resume
2:00—Divertimento
2:30—News and Trans Canada Matinee
3:30—Tempo Part 1
4:00—News
4:03—Canadian Roundup
4:10—Tempo — Part Two
5:00—Jazz 'n' Things
5:30—News
5:40—Today's Editorial
5:45—Business Barometer
5:50—Bill Good Evening Sports
6:00—Tempo, Part 4
6:30—An Evening Concert
7:00—News and Reports
7:20—Speaking Personally
7:30—Friday Edition
7:45—Nation's Business
8:00—UN Radio
8:10—The Queen Mother's Royal Visit: "Trooping the Color"
10:00—News
10:15—Talking About Books
10:30—CBC Stage
11:30—CBC Jazz Club
12:00—News
12:03—Land and Marine Weather
12:05—After Hours
1:00—News
1:03—Recorded Music
3:00—Morning Mist

TELEVISION FOR TODAY

PACIFIC DAYLIGHT TIME

KREM-TV — Channel 2

6:30—Yogi Bear
7:00—Dobie Gillis
7:30—Jonny Quest*
8:00—Donna Reed Show*
8:30—Outdoor Sportsman
9:00—Bewitched*
9:30—Peyton Place*
10:00—Jimmy Dean*
11:00—Nightbeat
11:30—"Murder on Approval"

KXLY-TV — Channel 4

7:00—Bat Masterson
7:30—The Munsters (L)
8:00—Perry Mason (L)
9:00—Password (L)
9:30—The Celebrity Game (L)
10:00—The Defenders (L)
11:00—11 o'Clock News
11:30—Big Four Movie

KHQ-TV — Channel 6

7:00—Thursday Night at the Movies: "Cole Younger, Gunfighter"
8:30—Dr. Kildare*
9:30—Hazel*
10:00—Suspense Theatre* (C)
11:00—News and Weather
11:30—Tonight With Carson* (C)

CBC-TV — Nelson, Channel 9; Trail, Channel 11

3:00—Moment of Truth
3:30—Take Thirty
4:00—As the World Turns
4:30—Razzle Dazzle
5:00—Magilla Gorilla
5:30—Music Hop
6:00—Feature Film: "Desert Mice"
7:30—Candid Camera
8:00—Gomer Pyle, USMC
8:30—The Serial
9:00—The Defenders
10:00—The Rogues
11:00—News
11:14—Viewpoint

CJLH-TV — Channel 7, Lethbridge

MOUNTAIN STANDARD TIME

FRIDAY

12:00—Test Pattern
12:25—The Pastor's Study
12:30—The Story Lady
12:45—Farm Digest
1:00—Desilu Playhouse
2:00—Loretta Young
2:30—Two for Tea
3:00—Moment of Truth
3:30—Take Thirty
4:00—As the World Turns
4:30—Razzle Dazzle
5:00—Kids' Bids
5:30—Music Hop
6:00—Sports, Weather, News
6:30—Naked City
7:30—Bewitched
8:00—Country Hoedown
8:30—The Fugitive
9:30—Telescope
10:00—M-Squad
10:30—Grand Opening, Dunlop Ford
11:00—CBC News
11:15—Night Final
11:20—Desilu Playhouse

(Programs subject to change by stations without notice.)

Says Gas Commission Only To Report Results

VANCOUVER (CP) — A lawyer suggested Tuesday that the British Columbia government expects the royal commission on gasoline prices to leave it "untrammelled" by recommendations.

Douglas McK. Brown, representing Shell Canada Ltd., said Judge C. W. Morrow is apparently only expected to report to the government on the results of 18 months of inquiry into gasoline prices in the province.

The 1963 order in council appointing the judge as a one man commission made no reference about the need for a recommendation as was common in these cases.

"I suggest that Your Honor is simply invited to report generally on the facts as to the fairness of the price structure on three levels mentioned and to leave any action to the government untrammelled by recommendations."

The three levels referred to are refinery, wholesale and retail.

Mr. Brown was concluding two days of summing up before the commission. He spoke out against government regulation and control and asked Judge Morrow to make these findings:

The gasoline price structure in B.C. is fair and this is assured by the built-in checks and balances in the structure.

There is competition among oil companies in every part of the market;

There is no over-allocation of resources to distributing facilities—the allocation is reasonable and commensurate with requirements of B.C. motorists;

Oil company earnings in refining and marketing in B.C. have not been adequate.

Mr. Brown said if there are any deficiencies at any point in the price structure, correctives are already at work within the system so strongly there is no reason for government regulation or control.

He said that the claim of some that the industry attempted to maintain the status quo was incorrect. It implied that there was a state of affairs so profitable and agreeable that the companies wished to perpetuate it.

But in fact the essential character of the industry was one of change. A company could no more be sure of how cars would be propelled 10 years from now than anyone could have foreseen in the past that kerosene would become jet plane fuel component.

The commission is meeting here all week.

WINNIPEG (CP)—A 1½-day wildcat strike at a Canadian Co-operative Implements Ltd. factory ended at noon Wednesday. President Jack Brown said the plant's 254 hourly workers were on the job at the afternoon starting time.

NO MORE NOTES

EDMONTON (CP) — Students in public senior high schools here no longer need written excuses from their parents for being absent. In future those persistently absent will be subject to expulsion. Officials say the new system will place the responsibility for attendance on the student and parents instead of on the schools.

DAILY CROSSWORD

ACROSS
1. Tumbler
6. Faultily
11. Indian prince
12. To add a person to a committee by vote
13. Silly
14. American capitalist
15. Through
16. Music note
18. Vetch
19. Cut
21. Like
22. Gone
25. Wandering peoples
28. Eskimo boat
30. Chemist Curie
31. Ring on a harness pad
33. Pouches
34. Land measure
35. Tidings
37. Yugoslavian leader
40. Exclamation
41. Father
44. Sacred pictures
46. Conscious
48. Gentleman's gentleman
49. Talks irrationally
50. Door or hall
51. Monstrosity

DOWN
1. Suitcase
2. Narrow roadway
3. Partly open
4. Early Gr. letter
5. Bombard
6. Actinium A: abbr.
7. Greatest quantity
8. Particle
9. Infrequent
10. Emphasizes
17. French river
19. Asterisk
20. Male turkey
22. Reputed
23. One of the Leagues
24. Knight's title
26. Bulk
27. Constellation
29. Know: Scot.
32. Mound
36. Docking place
38. Isolated peak rising abruptly: Newfoundland
39. Extraordinary person
41. Man's nickname
42. Region
43. Writing table
45. Pigpen
47. Battle

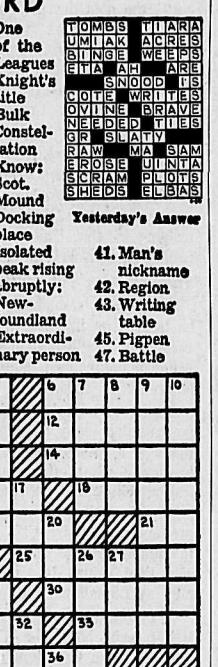

TOMBS TIARA
UMIAK ACRES
BINGE WEEPS
ETA AH ARE
SNOOD ITS
COTE WRITES
OVINE BRAVE
NEEDED TIES
GR SLATY
RAW MA SAM
EROSE UINTA
SCRAM PLOTS
SHEDS ELBAS

Yesterday's Answer

DAILY CRYPTOQUOTE — Here's how to work it:

A X Y D L B A A X R
is L O N G F E L L O W

One letter simply stands for another. In this sample A is used for the three L's, X for the two O's, etc. Single letters, apostrophies, the length and formation of the words are all hints. Each day the code letters are different.

A Cryptogram Quotation

XPH YQCT LI RWCWTQGH W-KQVPXG LMKB FRLM XPH PWMT XPWX TLHG MLX VCWGR.—YHCCB

Yesterday's Cryptoquote: SO OFTEN WE ROB TOMORROW'S MEMORIES BY TODAY'S ECONOMIES.—JOHN MASON BROWN

(© 1965, King Features Syndicate, Inc.)

Dress Up With Marion Martin

9400
SIZES 10—20
LIGHT 'N' LOVELY

Go, go, go through summer days with the greatest of ease in the lightest, loveliest princess shape. QUICK to sew with matching head scarf.

Printed Pattern 9400: Misses' Sizes 10, 12, 14, 16, 18, 20. Size 16 takes 2⅝ yards 35-inch; 1 yard contrast.

FORTY CENTS (40c) in coins (no stamps, please) for each pattern. **Ontario residents add 1c sales tax.** Print plainly **SIZE. NAME, ADDRESS** and **STYLE NUMBER.**

Send order to MARIAN MARTIN, care of N.D.N. Pattern Dept., 60 Front Street West, Toronto, Ontario.

350 DESIGN IDEAS plus ONE PATTERN FREE — any one you choose in new Spring-Summer Pattern Catalog. Send now for biggest pattern book bargain ever! Only 50c.

Needlecraft by Laura Wheeler

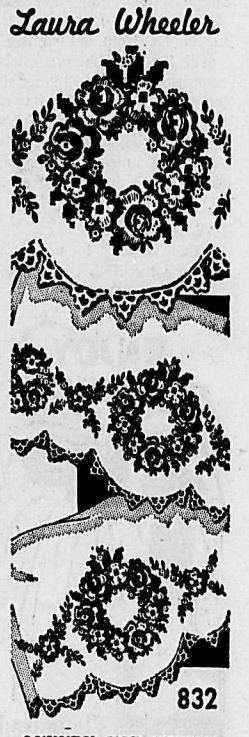

832

LUXURY FOR LINENS

Beautify a bedroom with embroidered wreaths, in Spring colors — lovely on linens.

Embroider all size motifs on bed-sets; use smaller wreaths on guest towels too. Pattern 832: a 6x22-inch motif; two 6x11; eight 1¾x2; directions.

THIRTY FIVE CENTS in coins (no stamps, please) for each pattern to Laura Wheeler, care of N.D.N. Needlecraft Dept., 60 Front Street West, Toronto, Ontario.

1965 Needlecraft Catalog — 200 designs, 3 free patterns! MORE to crochet, knit, sew, embroider 25c.

"Decorate with Needlecraft"—fabulous, new book packed with 25 patterns for top decorator accessories shown in 5 idea-filled rooms. Applique co-ordinates pillows, wall hangings, more. 60c

Send for superb Quilt Book — 16 complete patterns. 60c.

The WANT ADS to work for you

HELP WANTED — FEMALE

PRACTICAL NURSE INSTRUCTORS
WANTED FOR B.C.
REGIONAL VOCATIONAL SCHOOLS IN
PRINCE GEORGE – KELOWNA – NANAIMO AND NELSON
(Operated upnder the Federal-Provincial Training Agreement)

Applications are invited from graduate nurses to teach Practical Nurses in 12 month courses consisting of four months schooling and eight months clinical supervised experience.

Some travelling is involved between participating hospitals.

SALARY RANGE: $490 to $660 per month.

Successful candidates will be employees of the Technical Branch, Department of Education with duties commencing September 1st, 1965.

Apply to:
The Director,
Technical and Vocational Education,
Parliament Buildings,
VICTORIA, B.C.
—147-149

STENOGRAPHER FOR GENERAL duties in insurance office. Apply in person. McHardy Agencies. —147-149

HELP WANTED—MALE

WANTED
STOPE MINERS
Apply
JOHNSBY MINES LIMITED
Ph. 358-2353, Silverton, B.C.
—143-148

SITUATIONS WANTED

CHIEF MINE ELECTRICIAN—underground, surface installations, open pit. Able to take charge of shop. Apply to Box 113, Nelson Daily News. —142-147

WELL DRILLING. WESTERN Water Wells Ltd. Ph. 365-7380. —194-tfn

SHARPEN MOWERS, CLIPPERS, etc. Pickup, ph. 352-7006. —133-149

PIANO TUNING AND REPAIR. G. Stenberg. Phone 352-6892 —278-152

BUSINESS OPPORTUNITIES

IMPERIAL GARAGE, STORE and Confectionery with three-bedroom house attached. Oil furnace, good water, big garden spot; 1¾ acres. Good spot for camp grounds or motel. 15 miles from Trail, Highway No. 3; on main route from Creston to Trail. Small place with potential. $17,000 cash or terms can be arranged. Ph. 367-9890 or write P.O. Box 485, Fruitvale. —143-148

FOR SALE—PROPERTY CONsisting of general store, 36x64 ft., 3 homes, 3 cabins, 4 miles from High Arrow Dam, situated at Castlegar ferry. For appointment phone 365-8091, P.O. Box 685, Castlegar. —145-150

ROOM AND BOARD

ROOM AND BOARD FOR young man. Phone 352-2870. —145-150

TRAILERS MOBILE HOMES

SAFEWAY

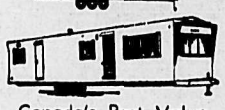

Canada's Best Value

Designed and Manufactured by WATSON INDUSTRIES LTD. at Claresholm, Alberta.

For the East and West Kootenays
See Our Exclusive Franchised Dealer.
CRANBROOK TRAILERS LTD.
With Sales Lots at
Cranbrook, B.C.
Fernie Road Phone 426-4935
Box 2217
CASTLEGAR
Next to the Twin Rivers Motel
Phone 365-5047 Box 1458
Walt Hill, Mgr.
—140-tfn

USED 10' x 50' MOBILE HOME for sale. Phone 352-5661. —146-151

CONTRACTORS

BONUS HOMES, PHONE FOR complete information. All types of Renovations, New Homes. Specializing in aluminum, siding, windows, doors, roofing, store-fronts, Hotels, Motels. Free Estimates. Anamack Construction & Building Supplies. Phone 352-2416, Nelson, 352 Seymour St., Kamloops. Phone 372-8722. —124-152

LOST AND FOUND

LOST: VICINITY JR. HIGH and McQuarrie Ave., ladies' glasses, crystal and white black trim. Finder phone 352-6134. —145-147

BUSINESS & PROFESSIONAL DIRECTORY

A handy alphabetical guide to goods and services available in Nelson.

Automobile Dealers

BILLS' MOTOR-IN LTD.
(Studebaker Sales)
213 Baker St. Phone 352-3231
—tfn

PARKVIEW MOTORS LTD.
(Rambler — Volkswagen)
323 Nelson Ave. Phone 352-5355
—tfn

Building Supplies

BEE BUILDING SUPPLY LTD.
Everything in waterproof plywood.
301 Baker St. Phone 352-3135
—tfn

BURNS LUMBER CO. LTD.
602 Baker St. Phone 352-6661
—tfn

COLUMBIA TRADING CO.
901 Front St. Phone 352-5571
Lots of free parking.
—tfn

Contractors

Laszlo Huszak, General Masonry
Stone · Brick · Cement · Stucco
Plastering
1323 Falls St. Phone 352-7692
—239-tfn

ART RAVESTEIN
Renovations, Cement Work and General Carpentry
Phone 352-7433
—tfn

Garages

Upper Fairview Motors Ltd.
Cor. 7th at Davies Ph. 352-2525
Transistorized Ignition
—tfn

Health Foods

HEALTH FOOD CENTRE
Health Thru Nutrition
458 Ward Street
—22-tfn

Vitades for Nutrition
VITALITY HEALTH FOODS
164 Ward St. Nelson, B.C.
—288-tfn

Monumental Stones

STONE and BRONZE
Private Reception Room
NELSON FLOWERS LTD.
—84-tfn

BRONZE or GRANITE
R. M. Edwards. Ph 352-3852
—81-tfn

Printing

NELSON DAILY NEWS
Printers · Lithographers
Color Printing
Phone 352-3552
—111-tfn

Radio and TV Service

Radio · TV Transistor · Service
COLUMBIA ELECTROCENTRE LTD.
458 Ward St. Phone 352-5581
—218-tfn

VIDEO ELECTRONICS
405 Hall St. — Phone 352-3355
—tfn

Refrigeration

Refrigeration Sales and Service
CARLSON EQUIPMENT
803 Anderson St. Ph 352-5455
—186-tfn

Sporting Goods

Fred Whiteley's Sport Shop
488 Baker St. Phone 352-7741
—tfn

Topsoil

Larry's Topsoil, Sand and Gravel
Ph 352-2355 Days 352-7576 eves
—tfn

Vacuum Cleaners

ELECTROLUX Sales & Service
711 Innes St. Ph. 352-7341
—77 tfn

MACHINERY

REDUCED TO CLEAR
BEFORE THIS YEAR'S CHAINSAW SEASON IS UPON US
15 Only—Excellent Used Chain Saws
We have Saws for the logger, farmer, summer cottage owner, or general handy man.
RECONDITIONED AND FULLY GUARANTEED
Stop In and See Us If You Are in the Market for a Good Chain Saw
MAC'S WELDING & EQUIPMENT CO.
514 Railway St. Ph 352-5301
—136-tfn

GOGGLES
Cover Goggles for Cyclists, Sawyers, Loggers, Rock Drillers.
Stevenson Machinery Ltd.
Phone 352-3561
—147-147

JOHN DEERE MC CRAWLER, blade and winch; '49 Ford 3-Ton, logging bunks, new motor; Lawrence 2-drum jammer, extra cable; 250-amp. Farmcrest welder and motor, new. Ph. 367-7368, P.O. Box 386, Fruitvale. —147-152

LATEST MODEL GIBSON tractor; plow and snow blade. Also grain cleaning fanning mill. Both first class condition. Ph. 352-5689, or write S. M. Zmaeff, 1308 Hendryx Street, Nelson. —141-147

FOR SALE — A.C. HD7 CAT, with hyd. angle dozer; Carco model F6 logging winch and canopy, excellent condition. V. Petersen, Box 144, Creston, B.C. Phone 356-4588. —147-152

VALLEY AUTOMOTIVE LTD Massey-Ferguson, New Holland New and Used Farm Equipment. Parts, Sales and Service. Phone 356-2254, Creston, B.C. —110-tfn

RD-372 INTERNATIONAL REbuilt gas power unit. Complete with radiator, steel skid, tank, long shaft. Phone 352-3285. —147-152

SKIDDING TRACTORS NEEDed to skid logs by contract. Phone Greenwood, 445-6452. —147-152

DIESEL RUBBER - TIRED backhoe with ½-yard loader. Trade and terms. Bayes Ltd., Cranbrook. —144-155

FOR SALE—POTATO DIGGER, not hydraulic. Price, $50. Apply J. Johnson, Burton, B.C., Phone 2-E. —146-147

FOR SALE — 1 USED LOOSE hay loader and also manure spreader. Days, Phone 352-6755 —evenings, 352-5412. —142-147

AUTOMOTIVE, BICYCLES MOTORCYCLES

COTTONWOOD WRECKage wrecking '56 Ford Pickup, '56 Austin, '53 Studebaker, '56 Merc., '60 International 4x4 Carry-All, '56 Ford, '55 Chev. Good motors, A50, '56 Volks, '55 and '56 Chev. motors, '54 Zephyr, International 246-IC motors. Phone 352-5815, Box 382, 24 Ymir Road. —100-tfn

DON'T DESPAIR — WITH RE pairs. Replace your car engine with an Allstate rebuilt engine 4000-mile guarantee. As low as $10 per month. 1946-52 rebuilt engines to fit Chevrolet, only $195 and your old block. Call Simpsons-Sears. Phone 352-5531 — Nelson. —119-tfn

WRECKING '59 AND '61 V.W.; '57 Pontiac 2-dr. H.T., radio; '58 Ford V8, std.; '55 Plymouth; '53 and '54 Monarch std.; '53 Chev; '51 Pontiac; '49 Dodge; '53 Ford motor, $50; '48 Int. ½-Ton Various accessories. Parts reas. Ph. 352-2042 —105-tfn

OWNER LEAVING TOWN — Must sell '60 Volkswagen bus; $750. New S. tires, plus W. tires, motor in A-1 condition. Phone 352-2979, 823 Vernon St. —145-150

1964 FARGO WALK-IN UTILITY van 14,000 miles Like new Ideal for deliveries, variety of commercial uses, or can convert to camper Nelson Daily News. —70-tfn

FOR SALE — 1956 V-W. GOOD mechanical condition; new paint job. Priced to sell. Phone Ray, 352-6873, after 4 p.m. —147-152

1960 GALAXY 4-DR., CLEAN. Reasonably priced. Also 1-wheel trailer, like new, $60. Ph. 357-9463, BA Service, Salmo. —144-149

1959 ZEPHYR. LOW MILEAGE. $650. Cash only. Phone 352-2995 or 352-7119. —142-147

1965 HONDA SUPER SPORT 90. Like new and still under warranty. Phone 352-3056. —147-149

AUTOMOTIVE, BICYCLES MOTORCYCLES
Continued

SAVE NOW

52	PLYMOUTH SEDAN:	$52
52	PONTIAC SEDAN:	$75
54	PONTIAC SEDAN:	$150
54	METEOR SEDAN:	$150
55	FORD SEDAN:	$275
56	CHEV V-8 TUDOR:	$425
56	PLYMOUTH 2 DOOR:	$150
57	STUDE V-8 SEDAN:	$250
57	FORD PICKUP:	$495
57	FORD 2 DR. Immaculate.	$595
58	METEOR SEDAN: V-8 Automatic.	$795
59	RENAULT SEDAN:	$595
61	SIMCA SEDAN:	$595
62	VOLKSWAGEN:	$1295
64	CHEV. SEDAN:	$2395
65	CHEV. SEDAN: (Demonstrator) SAVE	$400

REUBEN BUERGE'S BARGAIN CENTRE
170 Baker
Phone 352-3233
—145-h

QUICK SALE—1959 VAUXHALL sedan. Fully equipped. Any reasonable offer considered.—Phone 356-4660 or write Box 130, Creston, B.C. —129-148

1959 3-TON CHEV. TRUCK with gravel box. Top mechanical condition. Price, $2400. Phone 352-3917. —145-147

1957 DODGE 4-DR. SEDAN, V8. Automatic transmission. Good condition. 702 Josephine St., Phone 352-2128. —147-149

1957 BUICK. POWER STEERing, power brakes. Good condition. What offers? Phone 365-6509 evenings. —147-152

2-T. '49 FORD TRUCK. EXCEL. mech. cond. Power take-off. $450. Ask Prem, Ph. 225-3410. —143-154

1958 METEOR. BRAND NEW motor. Must be sold. Inquire Bank of Montreal. —147-158

1963 CHEV. BEL-AIR, RADIO, auto. Further information, Ph. 352-2720. —143-151

BOATS AND ENGINES

14' RUNABOUT, CABIN, 28 h.p. Evinrude, electric, steering, controls, double floor. Top speed approx. 20 m.p.h. Trolls beautifully. Excellent shape, Completely equipped, ready to go. $1150. See it at Lighthouse Marina or phone 352-3577. —144-149

16' CABIN RUNABOUT. 40 AND 3 H.P. motors, new 1964. Electric start, controls, tanks. Double galvanized boathouse, 2 lanes. Stove, icebox, fishing rods, etc., etc. Total price, $1800. Phone 352-7123. —140-tfn

MUST SELL 14' PLYWOOD runabout, complete; 2 motors, remote controls, trailer, water skiis, etc. Phone 352-6327 or 352-2450. —145-150

LIVESTOCK, POULTRY AND FARM SUPPLIES

FOR ARTIFICIAL BREEDING dairy and beef cattle, phone 352-6874, Nelson and District A. I. Centre, 709 Third St., Nelson. J. De Jong, Technician. —tfn

GOOD MILKING COW FOR sale. John L. Popoff, Box 1, Brilliant. —142-147

ONE YEAR LEGHORN LAYers, $1.50. Phone 352-3808. —142-tfn

PETS, CANARIES, BEES

GERMAN SHORT HAIR POINTers. Good hunters. Ph. 368-9979 or write C. Picone, 1488-2nd Avenue, Trail. —143-tfn

WANTED — GOOD HOME FOR female part Siamese kitten. — Phone 359-7504, South Slocan. —145-150

BLACK MINIATURE POODLES for sale. Male. Ph. 352-5235. —145-148

2 FEMALE SHEPHERD PUPS. Phone 352-3993. —142-147

WANTED TO RENT

2 OR 3-B.R. HOUSE, IN OR around Nelson, by July or Aug. 1. Apply Box 114, Nelson News. —146-151

CLEAN 2 OR 3-B.R. HOME BY July 1st. Apply Box 111, Nelson Daily News. —142-147

PUBLIC NOTICES

LAND ACT
Notice of Intention to Apply to Purchase Land

In Land Recording District of Kaslo, B.C., and situate in Argenta, B.C., 525' + - South of S.E. Corner of Lot 7450.

TAKE NOTICE that D. Thornton Conrow of Argenta, B.C., occupation: self-employed, intends to apply for permission to purchase the following described lands:

Commencing at a post planted at S.W. Corner of Land of this application, thence East 10 chains; thence North 20 chains; thence West 10 chains to the Easterly boundary of Lot 7450; thence South along Easterly boundary of Lot 7450 about 795' to S.E. Corner of Lot 7450 (N.E. corner of Lot 7462); thence continue South along Easterly boundary of Lot 7462 about 525' to starting point, EXCEPT that portion held by B.C. Telephone Co. upon which is situated a Telephone Relay Tower, and which is situated in S.W. Corner land of this application; and containing 15 acres, more or less.

The purpose for which the land is required is homesite, domestic garden and domestic orchard.

Darling Thornton Conrow.
Dated Friday, June 4, 1965.
—135-h

Department of Lands, Forests, and Water Resources

TIMBER SALE X91776

Sealed tenders will be received by the District Forester at Nelson, B.C., not later than 11:00 A.M. local time, on the 30th day of August, 1965, for the purchase of License X-91766, to cut 8,687,000 cubic feet of: Spruce, Larch, Fir Lodgepole Pine, Cedar ,Balsam and trees of other species on an area situated: west side of White River on Moscow Creek, Kootenay Land District.

Ten (10) years will be allowed for removal of timber.

As this area is within the Upper Kootenay P.S.Y.U., which is fully committed, this sale will be awarded under the provisions of Section 17 (1a) of the "Forest Act" which gives the timber sale applicant certain privileges.

Further particulars can be obtained from the Forest Ranger, Canal Flats, B.C., from the District Forester, Nelson, B.C., or from the Deputy Minister of Forests, Victoria, B.C. —147-h

NOTICE TO CREDITORS

ALBERT CLARENCE MUSFELT
a missing person.

NOTICE IS HEREBY GIVEN that all persons having claims against Albert Clarence Musfelt, who was declared a missing person by Order of His Honour Judge Eric P. Dawson, made on the 12th day of August, 1963, are hereby required to give notice of their claims properly verified to the Curator, Thomas George Charles Fox, Official Administrator, County of Kootenay — Nelson, a Corporation Sole on or before July 23rd, 1965, after which date the Administrator will distribute the Estate, with regard only to the claims of which he shall then have notice.

DATED at Nelson, B.C., this 14th day of June, 1965.

The Official Administrator,
County of Kootenay—Nelson.
George H. Kirby,
Solicitor.
—141-h

The Corporation of the City of Nelson

INVITATION TO TENDER

Sealed Tenders clearly marked "Tender for Public Washroom" will be received by the undersigned until 5 p.m. Friday, July 2nd, 1965, for repairs and renovations to the Ladies' Public Washroom, Ward St., Nelson.

The work will include among other things furring out a portion of the walls, sheeting same and painting the old and new surfaces.

Specifications may be obtained from the Building Inspector, City Hall, 502 Vernon Street, and an appointment should be made to inspect the premises. The lowest or any tender will not necessarily be accepted.

C. W. R. Harper,
City Administrator,
The Corporation of the City of Nelson,
Nelson, B.C.
—147-148

Tenders are invited for the removal of old roof and re-roofing the Procter Community Hall to be submitted in writing to the Secretary, Mrs. E. Sikula, R.R. No. 1, Nelson, B.C., before June 30th. For particulars, phone 229-4935.

The lowest or any tender not necessarily accepted.
—142-147

I, Alfred Lind, will not be responsible for debts incurred in my name, on or after this date, without my written signature.
—147-150

I, Earl Roberts, will not be responsible for debts incurred in my name, on or after this date, without my written signature.
—146-148

PUBLIC NOTICES
Continued

TIMBER SALE X70540

Sealed tenders will be received by the District Forester at Nelson, B.C., not later than 11:00 a.m., (Local Time) on the 26th day of July, 1965 for the purchase of License X70540, to cut 2,430,000 cubic feet of: Larch, Fir, Cedar, Spruce, Lodgepole Pine and trees of other species on an area situated: White River, North of Berlin Creek, Kootenay Land District.

Ten (10) years will be allowed for removal of timber.

As this area is within the Upper Kootenay P.S.Y.U., which is fully committed, this sale will be awarded under the provisions of Section 17 (1a) of the "Forest Act" which gives the timber sale applicant certain privileges.

Further particulars can be obtained from the Forest Ranger, Canal Flat, B.C., from the District Forester, Nelson, B.C., or from the Deputy Minister of Forests, Victoria, B.C. —118-h

FOR SALE MISCELLANEOUS

Be ready for the dry weather ahead! ! Get your NEW PLASTIC HOSE. New low prices. Both clear and nylon reinforced. Also first line rubber, at
NELSON FARMERS SUPPLY
524 Railway St. Ph. 352-5375
—147-147

Give your lawn a boost with 21-0-0 Ammonium Sulphate Fertilizer now. Available in 10, 25, and 80 lbs. bags, at
ELLISON'S
523 Front St. Ph. 352-3181
—147-148

FOR THE BEST IN USED automatic washers, dryers, refrigerators, television, etc. contact Nelson Electric Co. Ltd. 574 Baker St., Nelson, B.C. —27-tfn

SIDES OF GRAIN-FED BEEF, 49c, cut and wrapped; Sides of pork, 35c; sides of pork, cut and wrapped, 39c. Newdan Farm, Creston. Phone 356-9901 or 356-9769. —171-tfn

PINT SEALERS, AND JAM sealers; plastic fruit containers. Large aluminum birdcage. Phone 352-6273 before noon. —144-149

"HONDA"
We trade anything on a Honda as down payment. — Norm's Sport Shop, Phone 352-2015. —141-tfn

FRIGIDAIRE ELEC. STOVE, $85; Westinghouse automatic washer, $100. Phone 352-5211. —145-150

CAMPER, ALL STANDARD — Gas stove, sink, sleeps 6; modernized. Phone 352-7774. —146-tfn

4-TON RAMSEY WINCH WITH cable and heavy duty bumper. Phone 352-5361 days, 352-6291 nights. —142-tfn

SPECIAL ROOM COOLERS and air conditioners, $75 and up. Coleman Electric, Phone 352-3175. —113-tfn

FOR SALE—MOTO-BOY LAWN mower. Phone 352-2406 or 809 Davies Street. —147-149

$30 TAKES 2 NEAR-NEW 5.60x 15, 4-ply nylon tubeless tires. Phone 352-5443. —145-150

NEW SEAT COVERS FOR A Ford Fairlane. Ph. 352-6805. —143-148

ELEC. PORTABLE SEWING machine, $75. Phone 352-6120. —145-tfn

HONDA 55 TRAILSTER. 1 YR. old. Best offer. Phone 352-6577. —142-147

USED WOOD AND COAL range. Good condition. Phone 352-7772. —142-147

KENWOOD CHEF, LIKE NEW, $150. Phone 352-3759. —145-150

GOOD USED FRIDGE, $35. — Phone 226-7485. —146-148

DRY WOOD FOR SALE — Phone 352-6561. —143-148

¾ SIZE BED. — PHONE 352-7588. —144-149

WANTED MISCELLANEOUS

SPOT CASH FOR USED FURNIture, antiques, coins, old gold, guns and jewels Home Furniture Exchange Ph 352-6531 413 Hall St., Nelson, B.C. —98-tf

TRAVEL TRAILER. WRITE P. L. Ward, Montrose, B.C., or Phone 367-3956. —146-148

PROPERTY WANTED

LISTINGS WANTED BUILDing lots, farm land, city and country residential Commercial property, timber lands Call or write Wm. Kalynuk Agencies, Nelson Ph 352-2425 —231 tfn

SMALL 2-B.R. HOUSE WANTed in Fairview. Will pay cash. Phone 352-5678. —146-151

Classified Ads Get Results

PROPERTY, HOUSES, FARMS, ETC., FOR SALE

REMEMBER . . .
All Our Listings Are Inspected and Appraised at
FAIR MARKET VALUE

CORNER STORE AND MODERN DWELLING
Well-equipped small store in Nelson with attached living quarters. Price includes equipment. Terms to be arranged. **$17,900**
Contact us for full information

GRACIOUS LIVING PLUS REVENUE
Attractive older style home on beautifully landscaped grounds converted to self - contained apartments. Two one-bedroom apts. on main floor, private entrances from large open verandah. Each contains large L.R., fireplace, D.R., kitchen, full bathroom. Spacious 2 B.R. apt. on 2nd floor, private entrance. Large L.R., fireplace, D.R., kitchen, glassed-in back porch. All units equipped with electric stoves and refrigerators. Full basement, oil fired furnace, laundry room, auto. washer.
Sale Price **$18,900**
With $4500 down.

TWO HOMES FOR THE PRICE OF ONE
2 modern bungalows freshly painted and the interior's immaculate. Almost identical except fireplace and garage in one. Both have 2 B.R.'s, central hall with linen closet, large L.R., dining room, excellent kitchen. Full basement. Gas furnace.
Price **$18,500**
With $4000 down.
Could give excellent return on investment due to location on Vernon Street.

CHOICE BALFOUR PROPERTY
1 acre level, landscaped, park-like property with 110 ft. sandy beach frontage. Modern bungalow with attached garage. Large L.R. with fireplace, picture thermo pane window, dinette, kitchen with built-in cupboards, 2 lovely bedrooms. Full basement, concrete foundation, furnace.
Sale Price **$19,500**
Should be seen to be appreciated.

ROBERTSON AVENUE VIEW LOCATION
We invite you to inspect this new ultra - modern dwelling with beautiful view of lake. L.R. features fireplace, large thermopane windows and sliding doors to verandah. L-shaped D.R., oak floors. 3 large bedrooms, ½ bath off Master B.R. Full bathroom, double sinks and vanity. Dream kitchen, 3 walls formica cupboards, 2 lazy susans, double sinks. Electric heat with individual thermostats. Fully insulated, full basement with roughed - in fireplace. Large carport.
Sale Price **$23,900**
K.M.L.S. With $4000 down.

HOME AND INCOME
HOUSTON STREET
New side-by-side Duplex, 3 bedrooms, wall-to-wall carpet in L.R. and Master B.R. Modern kitchen, built-in elec. range, double sinks. Full basement, gas furnace. Terms. **$25,900**
K.M.L.S.

T. D. Rosling & Son Ltd.
568 Ward St. Ph. 352-3581
Evenings, Phyllis Turner, 352-5694
—147-147

COTTAGE ON 9.33 ACRES, West Arm of Kootenay Lake, 17 miles from Nelson. This property has 320 ft. of lake frontage. The cottage contains 2 bedrooms, porch, kitchen area, living room with fireplace and bathroom with shower. There is an excellent water system from a spring on the property. Garage and workshop on highway. Suitable for Summer home, or could be converted to permanent residence. City of Nelson power. Terms may be arranged. Contact Thomas G. C. Fox, Official Administrator, Courthouse, Nelson, B.C. —147-147

WATERFRONT HOUSE FOR sale. Tenders will be accepted for the purchase of H. Woolley residence, New Denver, B.C. Submit bids to: Mr. J. Greer, New Denver, B.C., or Mr. R. Peachey, Silverton, B.C. —147-149

FAIRVIEW — MODERATE price, 4 room dwelling on 60' view corner lot, 6th St. $8800, with $2000 down. T. D. Rosling & Son Ltd., Ph. 352-3581. —142-147

CORNER LOT, 50 x 60. ALSO 4 B.R. house on lot 120 x 25. Will take late model car or wagon as down payment. 519 Latimer St. Ph. 352-5865. —132-tfn

10' BY 50' BUNKHOUSE, 4 BEDrooms. Best reasonable offer will be accepted. Ph. 365-6516. —147-152

PROPERTY, HOUSES, FARMS, ETC. FOR SALE
Continued

FOR SALE OR TRADE FOR home in Nelson, 51-acre farm, 10 acres cleared; 3-B.R. house, barn, new irrigation, fruit trees, etc. Ph. 352-5688 after 6. —127-152

ON LAKESHORE, 3 MILES E. Beautifully situated, near-new 7-room home. Many desirable features. Phone 352-3204. —146-151

3-B.R. HOUSE, CLOSE-IN. — Comfortable family home. Ph. 352-2720 for further information. —143-151

4-ROOM HOUSE FOR SALE, in Slocan. 2 lots. 220 wiring. Only $2100. Phone 352-7583. —144-149

7-ACRE FARM, 2-B.R. HOUSE. Full basement, oil furnace. In Robson. Phone 365-8254. —140-165

FOR SALE OR RENT: 3-STALL gas station. Apply Peter Vrkljan, 433 Josephine Street. —145-150

3 LOTS AND HOUSE, 112 RICHards St. Apply Mr. John K. Posnekoff, Gen. Del., Nelson. —143-148

2-ROOM HOUSE ON 3 LOTS IN Ymir. Apply Mrs. John Wells, Ymir. Phone 357-9741. —147-152

2-B.R. HOME ON BUS ROUTE. Gas heat. Phone 352-3430. —135-tfn

2 LOTS FOR SALE IN CASTLEgar, near hospital and schools. Phone 365-5178. —147-152

NEW 3-B.R. HOME, SOUTH Slocan. Phone 359-7275. —122-147

RENTALS

TRAILER SPACE AT THE NEW Shore-Acres Trailer Court. Jnct. Kootenay and Slocan Rivers on Hwy. 3A. Private Beach, swimming, fishing. Reasonable rates. Ph. 359-7562. —144-169

INQUIRIES INVITED FOR trailer parking space. Excellent view and location. On main highway, 3 miles west of Nelson. Phone 352-2305 after 5. —145-150

LARGE 2-ROOM APT. FURNished and heated. Private entrance. Close to Baker St. — Phone 352-6162 or 352-6411. —146-151

ROOMS AND SUITES—HSKPG. and sleeping rooms, weekly, monthly rates. Dishes, linen supplied, parking. — Allen Rooms, 171 Baker St. —27-tfn

SMALL GRO[illegible] LOOR APT. lady. Ph. 352-5880; 352-6024. —147-tfn

RENTALS
Continued

GENTS' FURN. HSKP. ROOM. Private entrance and bathroom. Uptown. 315 Victoria St. —146-147

OVER OUR OFFICE, FURN. hskpg. rooms. $30 to $47.50 Heat and electricity included. Lambert Realty Ltd. —146-tfn

SPACIOUS, HEATED, 5-ROOM suite; ground floor. Fridge, stove, fireplace. Phone 352-5327 before 5 p.m. —147-149

2-ROOM FURN. BACHELOR suite; private entrance; available June 21st. Phone 352-2119. —142-147

2 SMALL SUITES, 1 FURN., 1 unfurn.; suit 1 or 2 adults. — Ph. 352-7195 or 352-6732. —139-tfn

2-ROOM FURN. APT., $35 PER month. Phone 352-2696. —145-tfn

DELUXE 2-B.R. APT. UNFUR Adults. Phone 352-5252. —134-tfn

HALDANE APTS — NO PETS or children. Ph. 352-6721 —137-tfn

CHEERFUL 2-ROOM FURN. suite. Female only. Phone 352-5252 —140-tfn

2-ROOM SUITE, FURN., $40. 1 hskp. room. $30. Central. Ph. 352-6889. —144-tfn

2-B.R. UNFURN. APT., 805 VICtoria St. Ph. 352-3066. —138-tfn

FOR RENT—HOUSEKEEPING room. Phone 352-7462. —107-tfn

Nelson Daily News

Circulation Dept., Ph. 352-3552
Price per single copy, 10 cents
By carrier per week, 40 cents in advance.

Subscription rates:
By mail in Canada Outside Nelson

One month	$ 2.00
Three months	5.00
Six months	10.00
One year	18.00

By mail to United Kingdom or the Commonwealth

One month	$ 2.00
Three months	6.00
Six months	11.00
One year	20.00

By Mail to U.S.A. or Foreign Countries

One month	$ 2.50
Three months	7.00
Six months	13.00
One year	24.00

Where extra postage is required above rates plus postage.
For delivery by carrier in Cranbrook, phone Mrs. Stanley Willison.

TRADE AND TRAVEL TIME
HOLIDAY SPECIALS
at
KAY MOTORS LTD.

1—1965 IMPALA 4-DOOR SEDAN
8 cyl. automatic. Radio, Shadelite glass, tissue dispenser. Executive driven, 3000 miles.
Special Price **$3750**

1—1965 NEW IMPALA
6 cyl. 2 Door H.T. Standard transmission, radio, oversize tires, Shade glass, etc.
Price to Clear **$3350**

1—1964 OLDSMOBILE F-85
DeLuxe Sedan V-8 Automatic. Radio, power equipped, radio, etc. Low mileage, one owner, serviced by Kay Motors.
Sale Special **$3400**

1—1964 CHEVROLET BISCAYNE SEDAN
6 cyl. Standard Trans., radio, low mileage, service chart supplied if required.
Sale Special **$2450**

1—1963 CHEVROLET BEL AIR
4 door sedan, 6 cyl. stand. A very pretty blue in color, with blue interior. One owner, low mileage. Sale Special **$2375**

1—1963 CHEVROLET BEL AIR SEDAN
6 cyl. Standard Trans. Radio, etc.
Special to Clear **$2275**

1—1963 CHEVROLET BISCAYNE
4 door Sedan. 6 cyl. Standard.
A real Special to Clear **$2150**

1—1963 CHEVY II SEDAN
6 cyl. Automatic. Radio and extras.

1—1962 PONTIAC SEDAN
8 cyl. Standard Trans. A very clean car with low mileage. One owner.

1—1962 IMPALA SEDAN
8 cyl. Automatic. A very pretty Corona Cream. This car is in beautiful shape.

1—1963 CHEVROLET STATION WAGON
6 cyl. Standard. White in color. This is an economical six and in new car condition.
Sale Price **$2650**

1—1962 MERCURY COMPUTER STN. WAGON
8 cyl. Automatic. Power equipped, very clean, one owner. Special Price **$2250**

SPECIAL DEALS
On Older Cars

1—1953	PONTIAC 6 cyl. Sedan. Sale Price	$150
1—1953	METEOR Sedan: 8 cyl. Stand. Trans. To Clear	$225
1—1952	OLDSMOBILE Sedan: 8 cyl. Auto. Sale Price	$150
1—1954	OLDSMOBILE Sedan: 8 cyl. Auto. Sale Price	$175
1—1954	AUSTIN SEDAN:	$50
1—1951	VANGUARD SEDAN:	$50
1—1957	CHEVROLET 4 Door H.T. 8 cyl. Auto. Sale Price	$695
1—1957	CHEVROLET 4 Door Sedan:	$695
1—1955	BUICK 4 Door H.T. in nice shape. Special to clear	$495
1—1955	PONTIAC 2 Door H.T. Stand. Trans. This is a Special	$495
1—1957	BUICK 4 Door Century Sedan: Fully power equipped, Special to clear	$695
1—1955	CADILLAC COUPE DE VILLE: A very pretty yellow. Sale Special	$495

DEAL WHERE THE ACTION IS
Kay Motors Ltd.
YOUR GENERAL MOTORS DEALER
2880 Highway Drive Ph. 368-3301 Trail, B.C.
—147-148

Healthy, Wealthy and Wise

You'll be wise to stay healthy,
And it's nice if you can be wealthy,
What we are really trying to say is
A good summer supplement for your
usually skimpy diet is . . .

Wampole's Formula 22
Special 2.95
Reg. 3.95 for 100

GET IT AT MANN'S

MANN DRUGS LTD.

Have the Job Done Right!
VIC GRAVES
LIMITED
MASTER PLUMBER
Phone 352-3315

STARTED FASHION

Platinum jewelry became fashionable in 1937 when the coronation crown of Queen Elizabeth was made of the white metal.

CASH WINNERS IN BRITISH COLUMBIA'S

PLAY THE "come alive! you're in the Pepsi generation!" GAME

Ford Mustang
GRAND PRIZE
PLUS MANY CASH PRIZES STILL TO BE AWARDED

HERE ARE SOME OF THE WINNERS:

Mr. Joseph Garay
23 Noran St., Trail, B.C.

Andre Postmus
1237 Columbia Ave., Trail, B.C.

W. H. Johnston
921 Davies St., Nelson, B.C.

Bonnie Hicherson
General Delivery, Ymir, B.C.

Bruce MacNeill
P.O. Box 245, Salmo, B.C.

Robb W. Bradbury
1970 Daniel St., Trail, B.C.

Fred W. Faminoff
Box 100, Brilliant, B.C.

Mr. Marcel Moreau
Box 253, Montrose, B.C.

KOOTENAY SOFT DRINKS LTD.

GET DETAILS AND ENTRY FORMS WHEREVER YOU BUY PEPSI-COLA AND DIET PEPSI-COLA
Special contest for residents of this province only.

"Mall Doll" Stays, Say Ottawa Police

OTTAWA (CP) — A sultry-eyed brunette clad only in a golden bracelet and a scarf of green satin isn't, in the opinion of at least one visitor to Ottawa, quite befitting the dignity of the nation's capital.

Especially when she's on open display in the city's main downtown tourist and shopping attraction, the Sparks Street Mall.

But to Ottawa's municipal police, the mall doll is okay.

An oil painting of the bare-bosomed lady, hanging in the outdoor gallery on the mall, has been atracting a variety of reactions from passersby.

Some stand and stare. Some glance and look guiltily away. Some snicker, scowl.

At least one scowler was a teacher who brought a class of 15 high school students here from out of town to see the nation's capital. After they strolled down the mall the other day, the teacher complained to police about indecency.

"If this is what Ottawa is like," she said, "we're never coming back."

Police dutifully went around to have a look at the untitled canvas, which bears merely the name of the artist, Ninorc, without further identification. There is no price tag on the nude as there is on other paintings hung in the mall gallery.

Bare bosomed though she is, police decided the pose and the green satin discreetly masks all that needs to be discreetly masked.

The mall doll remains on view.

News of the Day

RATES: 30c line, 40c line bold face type; larger type rates on request. Minimum two lines.
COPY DEADLINE — PLEASE NOTE
Copy for this column accepted until 3 p.m. for insertion in next day's publication.

Nelson Septic Tank Service
Phone 352-3772.
—106-tfn

Sharpen mowers, clippers, saws, etc. Pickup: Ph. 352-7006.
—144-149

Ainsworth Hot Springs Pool open every day of the year. Road is open. —139-tfn

Shoot-of-the-Month Winner,,
Paul Deakin.
—147-147

Haigh Tru-Art Beauty Salon
576 Baker St. Ph. 352-3313
—29-h

Diamonds, Watches, Gifts,
Repairs, Engraving
TED ALLEN'S JEWELLERY
—305-h

Winning ticket for the Rosemont Elementary School, No. 1039. Contact Rosemont Grocery.
—147-149

Niagara Cyclo-Massage Health Chair, used, ½-price.
STERLING FURNISHERS
—146-147

Due to health reasons, no new jobs will be taken in till Aug. 1. Present work in will be finished soon. — A. J. Hesse Repair Shop.
—146-147

COME TO SALMO JULY 1ST. RACES, 9 A.M. — PARADE 1 P.M. GOOD PRIZES. BINGO ALL DAY.
—147-152

PACIFIC MOBILE HOMES OF CASTLEGAR INVITES YOU TO COME AND BROWSE. — NO REASONABLE OFFER REFUSED. NO DOWN PAYMENT ON APPROVED CREDIT. — PHONE 365-6516. —147-150

CAFE NOW OPEN
In connection with Sunny Slope Camping Ground, Balfour. Official opening Saturday, June 26. Free coffee and donuts. Treats for children. Fish and Chips our specialty. —147-149

Painting? Check our sale prices on some discontinued lines of paint. Save yourself some money.
HIPPERSON HARDWARE
—146-147

ENTRIES IN THE SHRINE CIRCUS PARADE, PLEASE REPORT TO PARADE OFFICIALS AT THE C.P.R. STATION GROUNDS BY 10:30 A.M. SATURDAY, JUNE 26TH. —145-148

Genuine Austrian scythes, best quality. Also aluminum snaths, scythe stones, hay forks, hay-rakes.
HIPPERSON HARDWARE
—147-147

Store will be open for sale of fixtures and collection of accounts, 10 a.m. to 1 p.m. until end of month.
TAYLOR'S DRY GOODS
624 Baker St.
—145-149

ADVANCE SHRINE CIRCUS TICKETS CAN BE PUCHASED AT THE FOLLOWING PLACES OF BUSINESS: Lambert Realty, McHardy Agencies, Sutherland's Music Store, Nelson Pharmacy, Andrew's Shoe Store.
—143-147

CARD OF THANKS
I would like to extend my sincere thanks to Drs. Beauchamp and Carpenter, nurses and staff of Kootenay Lake General Hospital for their kindness and care, and to friends who visited me or sent flowers and cards during my stay in hospital.
F. W. Neale.
—147-147

Judgment Reserved On Appeal

TORONTO (CP)—Mr. Justice Eric Moorhouse of the Ontario Supreme Court Tuesday reserved judgment until Friday, June 25 on an appeal of Russel Horsburgh, former United Church minister from Chatham, Ont.

Horsburgh, 46, was convicted Nov. 16 and sentenced to a year in Kent County Jail after a trial in Chatham, Ont., in which 14 teen - agers testified that he aided and abetted them in having sexual intercourse in a Park Street United Church where he was pastor.

Horsburgh's lawyer, Charles Dubin of Toronto, based the two-day appeal on three arguments.

He said the teen - aged witnesses did not understand the nature of a court oath and therefore their testimony could not be accepted.

He also submitted that family court Judge W. H. Fox should not have allowed the testimony of teen-aged witnesses without corroboration.

His final argument was the credibility of testimony. He called the witnesses accomplices and said they were "youthful offenders engaged in criminal activities under the juvenile act."

ETNA SPEWS SMOKE

CATANIA, Sicily (AP)—Mount Etna, Europe's tallest volcano, came alive again Wednesday belching fumes and ashes from its central crater, more than 9,000 feet up. Officials at the vulcanology centre here said the activity was not unusual and there was no danger.

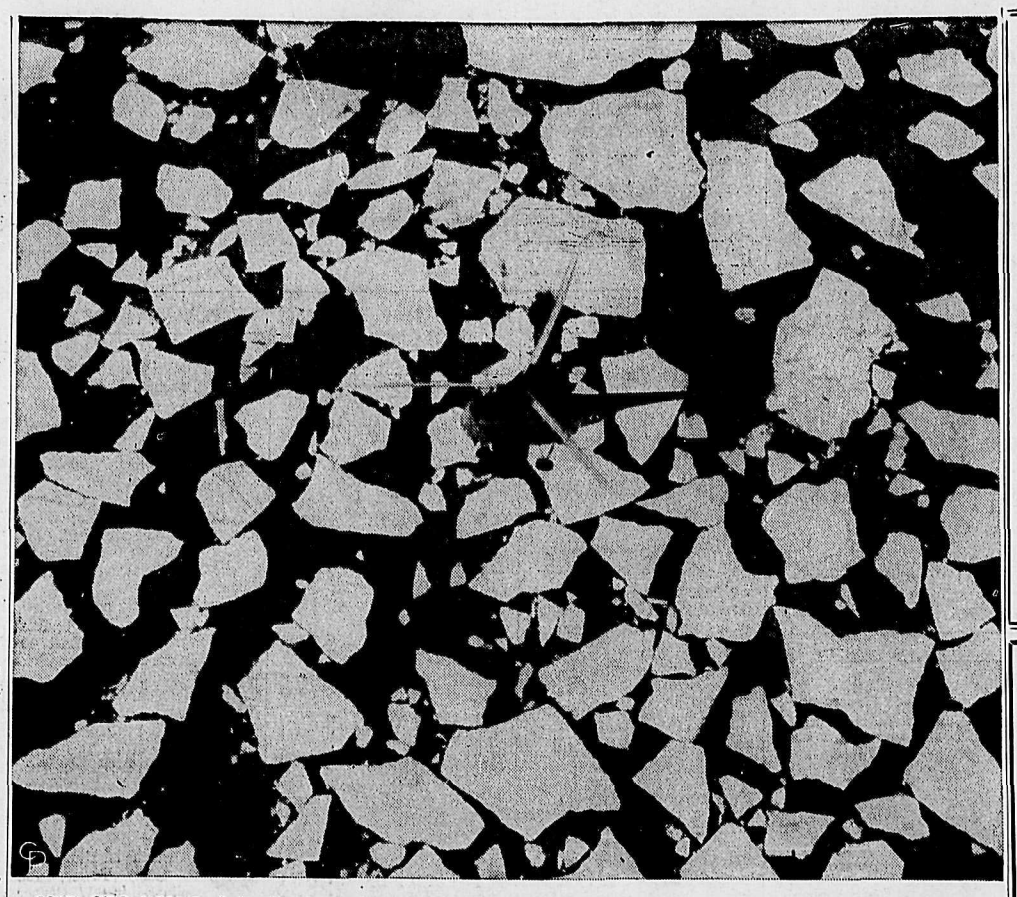

COLD, COLD MOSAIC—Antarctica ice makes a cold, cold mosaic, and you can just barely see that British Whirlwind helicopter over it. The helicopter is making a reconnaissance flight from the British ice patrol ship Protector.

KEEP COOL WHEN THE Heat's On!

Choose from our selection of straw hats, in light or dark shades.

Also see the new straw caps, soft, crushable and folds easily for carrying.

EMORY'S LTD.
THE MAN'S STORE

S-P-E-C-I-A-L-S
CUPS and SAUCERS
English Bone China.
Various designs.
$1.99 to $3.00
Your Rexall Pharmacy
CITY DRUG
Phone 352-3611 Box 460

Think of all the advantages Vauxhall Viva offers you over other small economy cars

(more power, more room, more trunk space, more style)

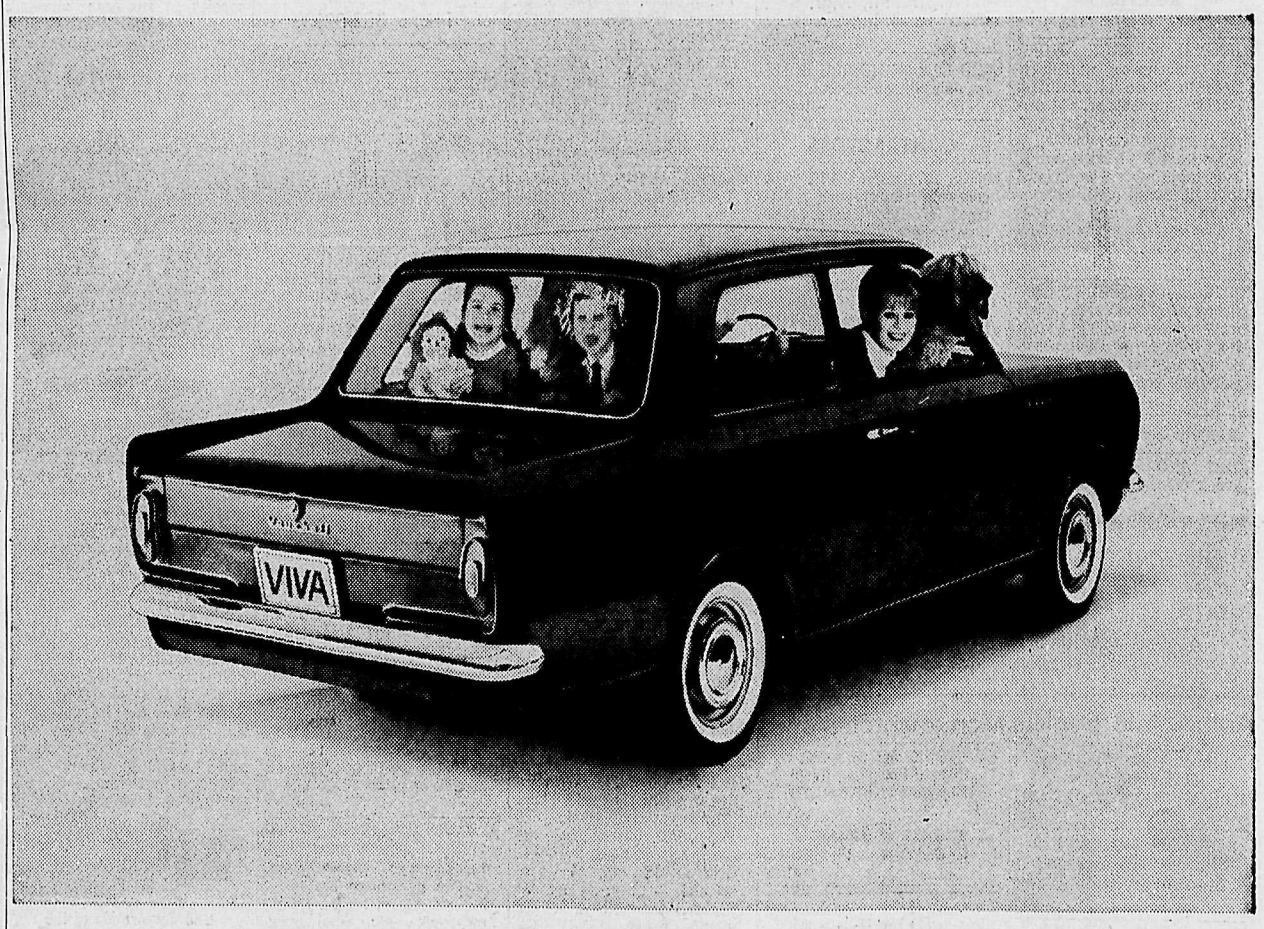

Now consider this: Doesn't it make sense to buy Viva while you get an extra special deal during our Success Car Sales Celebration?

Besides all the fuel economy, easy parking and manoeuvrability you expect from an economy car, Viva delivers some special bonuses. Like a powerful 50 horsepower engine. A 10.76 cubic foot trunk. Handsome styling. And a generous amount of room for four adults.

With all its extra features, Viva's a good buy anytime. But during the Success Car Sales Celebration, it's easier than ever to own one. Vauxhall—Pontiac dealers are celebrating the tremendous sales success of all their models by giving the kind of deals that will make a Viva fan celebrate right along with them.

See Viva today. And while you're at it, inspect Viva's big brother Victor. Vauxhall's Victor 101 is the automobile that puts low-cost motoring in the traditionally elegant class.

Success Car Sales Celebration is now in full swing!

VAUXHALL VIVA
A GENERAL MOTORS VALUE

See your local Vauxhall-Pontiac dealer

AUTHORIZED VAUXHALL, PONTIAC DEALER IN NELSON
BEACON MOTORS LTD.
701 Baker St. Nelson, B.C. Phone 352-6641

PLASTIC PIPE

½". Per 100 feet $5.95
¾". Per 100 feet $8.95
1". Per 100 feet $13.50
1¼". Per 100 feet $34.50
ABOVE 75 LBS. PRESSURE
½". 100 lbs. pressure. Per 100 feet $8.05

¾". 83 lbs. pressure. Per 100 feet $10.60
1¼". 65 lbs. pressure. Per 100 feet $19.50
1½". 59 lbs. pressure. Per 100 feet $23.45
2". 50 lbs. pressure. Per 100 feet $33.50
3". 48 lbs. pressure. Per 100 feet $81.40

Prices slightly higher in broken coils. Complete stock of fittings.

MELNOR OSCILLATING SPRINKLERS
(524)—35' x 45' .. 7.50
(610)—40' x 50' .. 9.50
(720)—40' x 55' .. 11.50
(880)—40' x 60' .. 13.95

50 Ft. Lido Plastic Hose ½" $5.10
75 Ft. Lido Plastic Hose ½" $7.45
Hose Nozzles $1.35

Wood, Vallance Hardware
(1963 LTD.)
WHOLESALE — RETAIL
Phone 352-7221 Nelson, B.C.