TEMPERATURES

NELSON	33	41	—
Toronto	32	39	—
Calgary	31	39	—
Penticton	33	44	.22
Vancouver	40	49	.24
Whitehorse	16	19	—
Spokane	34	40	.02

Nelson Daily News

Published at Nelson, government, financial, trading and educational centre of the Kootenay-Columbia area

FORECAST

Kootenay: Cloudy. Intermittent rain beginnnig this afternoon. Little chage in temperature. Winds light. Low-high at Cranbrook 25 and 40, Castlegar 32 and 40.

Saturday: Cloudy.

Vol. 64 | NELSON, B.C., CANADA—FRIDAY MORNING, DECEMBER 3, 1965 | 10 Cents | No. 191

NELSON LOSES OUT

Kaslo, Creston To Share Duncan Dam Assessment

Dam Worth $20 Million to School District

The Duncan and Arrow Dams will add an estimated $45 million in assessment value to the tax rolls of Castlegar School District 9 and the amalgamated Kootenay Lake and Creston School Districts 5 and 6.

Nelson School District 7 will receive only indirect tax benefits from the dam assessments.

The Nelson District position resulted when its board failed to reach an agreement to amalgamate with the Kootenay Lake board last year.

Mrs. Teresa Saalfeld, chairman of Kootenay Lake School District 6, said Thursday that her board had approached the Nelson Board last year in an effort to amalgamate. "We were turned down," she said, "because the Nelson Board felt there would be no advantage in such an amalgamation."

Officials of Nelson School District Seven board Thursday night declined any comment.

Indications are that the Duncan Dam will provide an assessment of value of $20 million. The total assessment of Nelson School District Seven is about $30 million. The City of Nelson's total assessment is about $13,300,000.

Mrs. Saalfeld said that her board was informed by the Department of Education that the Duncan assessment would have to be shared with another school district, and that this was the reason for the amalgamation with the Creston Board.

She said that two meetings were held with the Nelson Board in an effort to reach an agreement on amalgamation without success.

ARROW $25 MILLION

The big beneficiary of dam assessment in this area, however, will be Castlegar School District Nine. District Nine Board chairman Mrs. Walter Jacobson said Thursday night that they have had indications that the Arrow Dam assesment value to the board will be $25 million.

"This will be of some benefit to taxpayers in Nelson School District Seven," she said, "because a portion of the taxes derived will be applied to the West Kootenay Regional College."

The $25 million, she said, will nearly double the assessment of the Castlegar School district which has, presently, an assessment of about $30 million.

The full benefit of the Arrow Dam assessment will not come into effect until 1970, one year after the scheduled completion of the project.

The Duncan assessment will come into ful leffect in 1969.

From now until completion of the dams proportional amounts of tax revenue will be forthcoming based on the amount of work completed.

AIR MARSHAL DIES

LONDON (AP) — Air Chief Marshal Sir John Steel, 88, former commander of the air defence of Britain, died Wednesday night. Cause of death was not announced.

He had served Britain on land, sea and in the air. As a young naval officer, he helped move guns drawn by oxen to relieve Ladysmith in the Boer War in South Africa. He was second in command of a warship in the Battle of Jutland during the First World War.

CANADA GIVES $27 MILLION

ROME (AP) — Canada informed the Food and Agriculture Organization Thursday it will contribute $27,500,000 in cash and commodities to the United Nations world food program during the next three years.

The world body called Thursday for pledges totalling $275,000,000 in commodities, cash and services i nthe next three years.

Oil Dispute Still Unsettled

VANCOUVER (CP) — The oil industry dispute that threatened last week to lead to a general strike has flared again in British Columbia.

An official of the Oil, Chemical and Atomic Workers Union (CLC) said Thursday the "dogmatic attitude of British American Oil Company in contract talks could lead to a province-wide strike of the oil industry on Dec. 7.

Fred Geddes, President of Local 9-601 of the OCAW, said the union is close to settlement with all other companies but that BA is making "a complete stall."

He said the union membership is scheduled to meet Monday to vote on ratification of contracts with BA, Imperial, Home, Texaco, Standard and Shell.

But he said if BA has not agreed to contract terms by that time the union membership may not be asked to vote on any contracts and an industry-wide strike would have to be considered.

The union's right to strike runs out at midnight Dec. 7 under a provincial law which requires any strike action to occur within 90 days of a company or companies being served strike notice.

31ST WEDDING ANNIVERSARY—Beaming at the First Lady, President Johnson says, "It's been good to have this girl for 31 years" as they observe their 31st wedding anniversary at the White House in Washington.

IWA Wins 40-Cent Hike

VANCOUVER (CP) — Wage agreements announced Thursday provide hourly increases of up to 40 cents in the coast lumber industry.

The agreements, signed by the regional council of the International Woodworkers of America CLC and Forest Industrial Relations Ltd., cover planermen in coast mills and 13 categories in the logging section.

Rates for planermen will be $2.78 an hour for the bottom category, $2.90 for the No. 2 category and $3.07 for the top category.

ROSSLAND MAN KILLED ON LARDEAU ROAD

LARDEAU — A Rossland man is dead following an accident on the Lardeau road about a mile north of Lardeau.

The vehicle, driven by Lloyd Joseph Michael O'Hearn, went off the road as it rounded a curve at Windy Point at about 2 p.m. Thursday. It landed on the rocks at the lake's rim.

Mr. O'Hearn was employed at Duncan Dam project. The coroner has ordered an inquiry.

TV an Eye-Opener To French Electors

De Gaulle's Rivals Look Younger, "Appear Able to Talk Good Sense"

PARIS (CP) — Television has finally struck the voting public in France between the eyes. French politics may never be the same again.

Years after the impact of television on politics was felt in Canada and other western countries, France is learning for the first time the difference it can make to have political discussion brought into the living room and the corner cafe.

The result has been an unexpected transfusion of excitement into the current campaign for the French presidency.

President de Gaulle is still likely to get support from a majority of voters in Sunday's balloting. But, almost solely because of television exposure, his opponents show promise of making a respectable showing.

At stake is a seven-year term as president of France, a post which confers wide powers. More than 28,000,000 voters in France and its overseas territories are eligible to vote, and the presidency is the only question on the ballot.

To win, one candidate must get an absolute majority of the votes cast. If no one does, a second deciding vote would be held two weeks later between the leading candidates.

Shortly after announcing his candidacy three weeks ago, the 75-year-old general was being given as much as 65 per cent of the votes by public opinion polls and forecasts. It was announced that de Gaulle was not planning to campaign.

Then his opponents began making TV appearances under an election procedure that gives each candidate a series of 15-minute programs in prime midday and evening viewing time to put across his platform.

The response was electrifying. In the seven years since de Gaulle came to power, the government-run radio and television networks had all but ignored the Opposition. De Gaulle himself became something of a major attraction, however, with his twice - yearly professional lectures to the nation.

Said a 37-year-old bank clark, interviewed Thursday:

"We had been told so often that the Opposition was made up of a group of old-timers, with only destructive policies to offer, but we never saw much of them.

"Then we saw them on television and, of course, they were all younger than Gen. de Gaulle and they seemed able to talk good sense. It was a revelation, I assure you."

The forecasts, although not to be taken as gospel, now give de Gaulle only about 55 per cent of the poll and some have even failed to predict a majority for him. After the polls were publicized, de Gaulle backtracked on his decision not to campaign and made a speech on television Tuesday night.

His ministers and supporters have stepped up their work on his behalf. And the adverse polls themselves are expected to drive many of the more apathetic Gaullist supporters to the polls.

Francois Mitterrand, 49, running with the official support of the socialist and Communist parties, appears to have consolidated his position as likely runner-up to de Gaulle and now is being conceded as much as 25 per cent of the vote. For him, TV appearances are likely to mean a consolidation of left-wing support for his policies of social and economic reform.

For Jean Lecanuet, 45-year-old Senator and former president of the Catholic MRP, it has meant an opportunity to expose a winning personality and a pro-European platform backed by the middle-of-the-road parties. The result has been a steady increase in popularity and forecasts of up to 15 per cent of the vote.

Astronauts Set for Gemini Shot

CAPE KENNEDY, Fla. (AP) After passing every test with ease, the Gemini 7 astronauts Thursday were anxious to begin their 14-day space adventure Saturday.

Astronauts Frank Borman and James A. Lovell Jr., were in high spirits.

As Gemini 7 preparations smoothly entered the final hours technicians began readying the Gemini 6 spacecraft for the second launching in a space doubleheader.

Borman and Lovell are to ride a Titan 2 rocket into the skies at 2:30 p.m.

Nine days later, Dec. 13, astronauts Walter M. Schirra Jr. and Thomas P. Stafford are to take off in pursuit from the same launching pad in an effort to rendezvous and fly in formation with Gemini 7, perhaps within a few inches.

"We've got a reasonable chance of doing it," Flight Director Chris Kraft said Thursday. "Much will depend on the quick turnaround on Pad 19 and the condition of Gemini 7 after nine days in space.

"We've never had pre-launch activities go so smoothly on a manned flight before," commented a U.S. Space Agency officia'

Carrier Loses Three Planes

SAIGON (AP) — The aircraft carrier Enterprise, nuclear-powered pride of the U.S. Navy, lost three planes Thursday.

Planes of the 85,000-ton carrier flew 124 missions against Viet Cong guerrillas and their en - campments in South Viet Nam.

Two were lost—one downed by guerrilla fire and the other ditched in the South China Sea after failing in five attempts to land on the 4½-acre flight deck. All four crew members involved were saved.

Topless Dancing Doesn't Bother Judge

EVERETT, Wash. (AP) — A county judge, saying he didn't have the right or inclination to declare morals, turned down an effort to get a court order Wednesday to stop topless dancing.

Superior Court Judge Thomas Stiger said he doesn't think such dancers "constitute a public nuisance."

"I don't have the right, and certainly not the inclination, to declare the morals of Snohomish County," Judge Stiger said.

"I was surprised that the mammary glands of the female species of homo sapiens could create such an interest in this county."

The injunction to halt performances of two dancers in the Owl Tavern, on U.S. 99 just north of Lynnwood, was sought by Pros. Atty. Robert Schillberg.

J. Carroll Schueler, Seattle, attorney for the tavern, said topless performances are not lewd and are acceptable under community standards.

"If this dedicated minority doesn't like the entertainment at the Owl Tavern," he said, "they should stay away."

Judge Stiger said if the county wants to make it illegal to appear in taverns half naked, it can do so with ordinances.

Weather Badgers Seaway Shipping

By THE CANADIAN PRESS

Weather again plagued the Welland ship canal Thursday and at nightfall a St. Lawrence Seaway Authority spokesman said some of the 17 ocean-going vessels still anchored at the Lake Erie end of the canal might be four or five days away from clearing the system.

Winds that reached 25 miles an hour in gusts hit canal traffic for the second day. The Welland Canal was closed for 28 hours because of gales and when it did open Thursday, after a grounded Norwegian freighter, the 541-foot Ferngrove, was cleared by tugs, traffic moved at a crawl.

The high-riding ocean vessels, unable to function smoothly in the narrow waterways when hit by winds of more than 20 miles an hour, were assisted by two small tugs. But by sunset only one ocean ship and a couple of lakers had made it through the 27-mile waterway that connects lakes Ontario and Erie.

But the picture brightened at what the authority calls the critical point — Montreal. There warmer water gave the estimated 60 ocean vessels still in the seaway a good chance of escaping to open water in the St. Lawrence River before freeze-up.

The system, which from Port Colborne on Lake Erie to Montreal is more than 400 miles and normally takes about 2½ days to travel, is scheduled to close at midnight tonight. An authority spokesman said however, it will be kept open on a day-to-day basis while conditions permit.

UBCM Brief Gets Little Reaction

VICTORIA (CP)—The Union of British Columbia Municipalities presented its annual brief to the cabinet Thursday and received "no significant reaction to the entire brief."

Reeve Alan Emmott of Burnaby, UBCM president, said however, "I was heartened by the absence of adverse reaction."

The 12-man delegation sought an extension of the B.C. Hospitals Insurance Services to cover persons requiring extended care supplied by rest homes and private hospitals.

The brief said the recent announcement by Health Minister Martin that the BCHIS is extended to cover such care in non-profit operations does not provide a remedy to the problem.

The extension announced by Mr. Martin specifies private rest homes, boarding homes and hospitals are not included in the extended care program.

The delegation also sought an amendment to the BCHIS Act to include ambulance service—the resolution before the cabinet for the third consecutive year.

"We may very well make some progress," Reeve Emmott said in an interview after the hour meeting. "I personally had a feeling they (the government) would look into this."

The brief also wanted an amendment to the Lord's Day Act which would permit Sunday entertainment and the charging of admission.

"There was no spirited opposition to this as compared to other years," Reeve Emmott said.

The brief also asked:

Provincial grants in lieu of taxes for services to university holdings;

Legislation controlling air pollution, asked for the seventh year;

Payment under a winter works incentive program of 25 per cent of wages for men hired for such off - season projects from the best available sources and not limited to welfare rolls;

A return to sharing education costs;

Municipal exemption from provincial sales tax.

A ROYAL VISIT—Before going to New York and the end o their 21-day visit to the U.S., Princess Margaret of Britai and her husband, Lord Snowdon, visit Sharpe Health Scho for the Physically Handicapped in Washington. Mrs. Mar Sweeney (left) is teaching Patricia Erickson, 5, how to walk

Alouette II Orbit 2 p.c. Off

By BOB MacKENZIE

OTTAWA (CP)—The orbit of Canada's Alouette II satellite is less than two per cent off its planned path, the Defence Research Board said Thursday.

Since its Sunday night launching at Vandenberg air force base in southern California, Canada's second orbiting spacecraft has had a few shakedown problems. But none were due to the satellite itself.

"We had a few problems due to ground stations but they are essentially cleared up now,' said Dave Boulding, satellite controller at the DRB's telecommunications station at nearby Shirley Bay.

Mr. Boulding said latest orbital figures show Alouette II's path around the world takes it to a maximum altitude of 1,650 miles and a minimum of 312 miles, compared to planned figures of 1,866 and 306.

First indications after launching gave the maximum and minimum heights as 1,837 and 329 miles.

"Those would have been acceptable but the new ones are even better," Mr. Boulding added.

While actual orbit has not been pinpointed for the United States Explorer XXXi satellite that was boosted into space aboard the same Thor-Agena B rocket, both DRB and U.S. National Aeronautics and Space Administration scientists feel the U.S. craft will stay within the required range.

KEEP CRAFT CLOSE

One joint experiment of the two satellites, involving temperature measurements, requires that the two craft stay within 1,000 miles of each other for at least a month.

Tracking figures Wednesday showed the two satellites were only 27 kilometres (16.8 miles) apart and were separating at the rate of only 1½ kilometres (about one mile) a day.

"This gives us comfortable margin for the one-month period," said Frank Davies, chief superintendent of the Shirley Bay telecommunications establishment.

So far, Alouette II is providing about seven hours of data a day, just about its planned maximum.

Alouette I, which was launched from Vandenberg 38 months ago, still is providing about four hours of telemetry a day, although it had a life expectancy of only one year.

"We're not sure just how long Alouette II will last," said Mr. Davies, "but we expect at least one year from it."

Both Canadian satellites are studing the ionosphere, a layer of electrical activity surrounding the earth at altitudes ranging from 35 to 3,000 miles.

BAMBI'S CHRISTMAS ADVENTURE

By Walt Disne

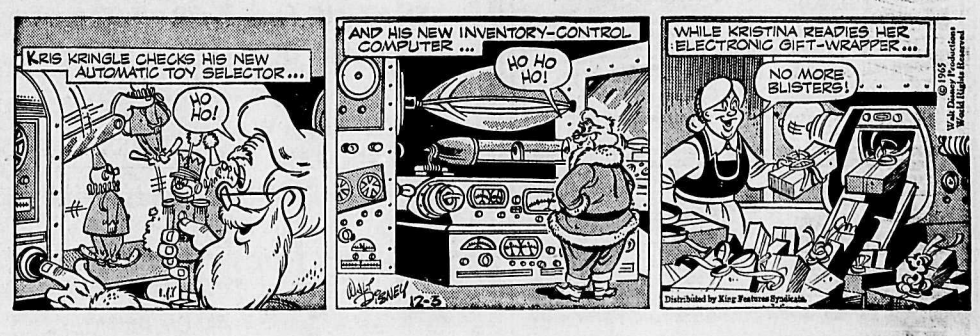

BODARD ANNOUNCES $94,000 SURPLUS

Wasting Public Funds — Shorthouse

Want New Water Source, Metering Not Needed

Charges of wasting public funds were levelled Thursday against Mayor Gene Bodard over his proposal to spend $100,000 in metering the Nelson municipal water system.

Mayoralty candidate Tom Shorthouse declared: "I can't conceive that the Mayor and Council would take the step of metering water when people have been so co-operative during critical periods when restrictions have been necessary."

"This is a waste of public funds," he charged.

He charged the mayor and council with lack of foresight and vision if they fail to allocate the $100,000 for use in obtaining a new water source for the city. "What is the use in metering water when there is none to meter in the summer months," he declared.

"There are three obvious sources," he asserted, "all known to the mayor and council, for an additional water supply, Grohman Creek on the North Shore opposite the city, the Clearwater Creek area which includes Selous Creek, and the West Arm of Kootenay Lake."

Mr. Shorthouse noted that Selous Creek would supply up to half a million gallons per day at low water. "$200,000 has been the figure quoted to tap this additional supply," he added.

The only time Nelson is short of water, Mr. Shorthouse observed, is during the months of July and August when demands include: 1. Flooding and cooling of the skating and curling rinks for midsummer bonspiel, hockey school and figure skating classes; 2. Lakeside Park pool, and 3. Springling at the various parks. These all draw heavily on Nelson's chlorinated water supply along with citizens' sprinkling in gardens, he said.

When Nelson is short of water only during these two months, he felt that all that is needed is to have an added source that could be drawn on during that period, rather than year-round metering.

"Before metering, the mayor and council should look at alternatives," he said.

Nelson's peak requirement is 3,300,000 gallons a day and from only two sources they get 1,800,000 gallons a day — from Five-mile-creek and from Anderson Creek during the summer months, leaving a shortage of about one million gallons.

"What I am worried about," he said, "is if there is a forest fire in the watershed what would happen to our water supply?"

"In this area we have such an abundance of water that metering would be a waste of public funds," he asserted. "As far as I know New Westminster is the only centre in B.C. that meters water and there the city buys water from a utility company."

During restrictive periods people have been most co-operative, he said, but they have a right to water for their gardens and homes. He pointed out the inconvenience to the householder of installing meters and the cost of having them read as well as the added bookkeeping in city hall.

He suggested a pumping station could be put into use during the two-month period in which water from the West Arm could be pumped into a reservoir and treated to service the downtown area, alleviating the draw on the regular supply.

"The rest of the year we have no water shortage problem," he said. "In this plan there would be only the initial cost of pumping equipment and well construction.

"That $100,000 earmarked for purchase of meters should be put to finding an added supply of water to meet present as well as long term needs," he emphasized.

Revenues Show Increase Over Budget Estimates

The operation of the City of Nelson in 1965 is expected to result in a $94,000 surplus, it was announced here Thursday by Mayor E. T. Bodard.

City treasurer Eric Willmott said that he had just completed a projection of the city's financial position to the end of December and that a $94,000 surplus seems sure by all indications.

Mayor Bodard in September forecast that the city would end this year with a $100,000 surplus.

Mr. Willmott noted that the City of Nelson, last spring, had budgeted for a gross revenue during 1965 of $2,427,825. The actual gross revenue to the end of October plus the estimated gross revenue to the end of December totals $2,534,344.

Actual expenditure to the end of October plus estimated expenditures in November and December total $2,440,170, resulting in a surplus of $94,174.

The final surplus, both Mr. Bodard and Mr. Willmott stressed, will be contingent on the contract settlement reached between the city and the National Union of Public Employees over municipal workers pay increases.

Mr. Bodard pointed out that the large surplus was accomplished on a reduced mill rate with no appreciable increase in assessment.

In 1963 the city's general mill rate was 14.81 mills. It was reduced in 1964 to 13.88 mills, and remained static in 1965.

Mr. Bodard noted, also, that over the past three years the value of the mill has remained fairly static. In 1963 it was worth $13,282; in 1964, $13,280, and in 1965, $13,302.

Of the city's 2¼ million gross revenue, Mr. Bodard explained that only 7.4 per cent is raised by the general levy, $184,000, which is used for financing services.

The total portion of the overall city revenue provided by the tax payers, general and debt levies ,is $438,000.

Report Crashes At Trail

There were two minor motor accidents in Trail Wednesday.

A '56 model car driven by Ken De Jong of Trail and a vehicle driven by Gilbert Jenson of Trail were involved in a rear-end collision on Bay Avenue. Damage was minor in the Wednesday noon mishap.

At 8:10 a.m. the vehicles of Gail Ferguson of Trail and Mrs. Driscoll of Rossland were in collision near the smelter hill. Damage was minor and there were no injuries.

Snow Removal Time Again

It's that time of year again, when any stored vehicle on city streets and in the path of snow-removal equipment will be towed away at the owner's expense and inconvenience.

A call for the co-operation of city motorists has been issued by police chief H. M. Thomlison, who added that snow - clearing operations began Wednesday mainly on city bus routes.

Under a Streets and Traffic bylaw, vehicles obstructing snow clearing work can be removed and stored at owner's expense.

Chain Letter Status Unknown

Legal stand on chain letters is "difficult without actually seeing the letter itself," city solicitors told the Daily News.

Trying to check out the jurisprudent ramifications of such practices, this newspaper consulted both provincial and city police who said they could make no definite statement on the legality of chain letters since there was no covering precedent on record. It was the opinion of both police and legal agencies, however, that the practice could be liable to prosecution if intent to defraud by mail could be proven. Even then a conviction would be difficult to obtain due to the complexity of the operation.

Investigation of the matter was precipitated by rumor of such a letter in the city from the province of Alberta and which recipients were trying to sell for $50 .

Bill Shields Heads Local Auto Firm

A city automotive dealership, that has served the people of Nelson from its 701 Baker Street location since 1945, changes hands today with official opening of Shields Motors.

President Bill Shields came up through the parts department to sales manager in Prince George before coming to Nelson and has been impressed with customer reaction to the newly-renovated building.

Mr. Shields was born in Lumby, B.C., but received his high school education in Prince George before joining the Royal Canadian Air Force.

He served as a Flying Officer out of Comox, piloting CF 100s and 101 Voodoos and spent six months on the tip of Baffin Island.

He was a member of Kiwanis, Elks and Toastmasters Clubs in Prince George and helped run a summer camp for under-privileged children and annual Soap Box Derby.

His hobbies include hunting, fishing and curling.

Mr. Shields succeeds Ted Swendson in the dealership.

Mr. Swendson operated the former Beacon Motors for 20 years and built the new garage in 1947.

Although he's given up the dealership, Mr. Swendson is only semi-retired and will still remain in the servicing business.

Donate $87 To Hospital

Nelson Judo Club, 1960-62 edition, has presented an $87 donation to Kootenay Lake General Hospital Children's Ward.

About 30 members of the old club raised the money through memberships and raffles over a two-year period.

The club was disbanded in 1962.

Recreation Group Agrees To Liaison Proposal

A satisfactory and mutually agreeable conclusion to the Nelson Recreation Commission's lengthy search for a single authority and liaison between it and city council was reached by a meeting of both bodies Wednesday night.

A vigorous discussion took place concerning the structure of proposed parks and recreation commission in its relationship with city council and parks, activity and arena superintendents. The discussion was based on recommendations contained in a master park - recreation feasibility study prepared by former Nelson superintendent of recreation, Henry A. Turik.

Attention centered around a table of responsibility drawn up in the feasibility study which shows the city council as the central authority under which the parks and recreation commission is indicated as being next in line of authority responsible to city council, then the director of parks and recreation, responsible to the commission and through it to the city council. Parks, activity and arena superintendents are designated under the authority of the director of parks and recreation.

The recreation commission, through Mrs. R. Bradshaw, emphasized its frustration in having no central authority to which it can refer.

Mayor E. T. Bodard expressed personal satisfaction with the chart of authority as drawn up, with one exception — he felt that the director of parks and recreation should be in second place of authority directly responsible to the commission and having a seat in the council meetings as assistant to the parks committee chairman, who in this case is also chairman of the recreation commission. The commission would be an advisory body and the director would bring its recommendations to city council. He would be superintendent of parks as well as representative of the recreation commission and would advise also on the need for programs of the commission and for recreation facilities.

Mr. Bodard advised elimination of the civic centre commission which was formed under the Nelson Act of 1936 and the Civic Centre Bylaw, to facilitate the adoption of a parks authority by the recreation commission which presently is bound in its area of endeavor to the civic centre and the grounds adjoining.

The mayor suggested rescinding the civic centre bylaw and adopting the recreation bylaw. City clerk C. W. R. Harper cited the proposed recreation bylaw drawn up by the Community Programs Branch of the department of education. It was agreed that the bylaw recommended in the Turik report could be amended to conform with the community programs branch bylaw.

"The only thing you will lose will be the authority to say what expenditures would be made on the physical plant (civic centre building, which in this instance would revert to the control of the City of Nelson or park grounds).

All financial matters would be handled at the City Hall with the commission drawing up its own budget, but with cheques signed by the city treasurer. Mayor Bodard pointed out that there would be no control over salaries of employees of the civic centre who will be joining the CUPE on orders of their union.

Local Building Shows Decline

Building in the city slowed to a veritable standstill during the month of November, with a total of $10,950 in building permit values being recorded for that month compared with a total of $67,680 for October this year.

Highest permit issued was in the amount of $7000 for renovation of offices, while second highest, $1600 covered construction of a floor to the Selkirk Health Unit. Other items included $900 for rebuilding of a canopy, $500 for dwelling addition and $500 for loading dock work.

Local Singer Store In New Location

A Nelson firm, the Singer Sewing Center, has moved to new and larger quarters in a more central location on Baker Street.

Manager A. E. (Alf) Peters, who has been with the company for 10 years, said the larger store was required because the company had diversified its lines and more space was needed for the newer products, which include stereo sets, typewriters and other items, in addition to sewing machines.

Mr. Peters started with the company in Grand Prairie, Alta., and came to Nelson a year and a half ago. He is being assisted in the changeover by H. D. Winter of Calgary, district manager, and Miss B. Ramsby, educational department supervisor.

Ex NDU Teacher Receives Honor

A former Notre Dame University history instructor J. L. Martin has been elected a Fellow of the Royal Geographical Society of England.

Mr. Martin has been teaching at the University of Exeter, Devon, England, since he left NDU during the summer. He was working towards his doctorate degree before coming to NDU.

Lions Entertain Their Ladies

Lions entertained their Lady Lions at their dinner meeting Tuesday.

They were entertained by the Corvettes, a group including Kenny Stevenson, playing the drums, Blake Allan, singer, and Stephen Ward on the guitar, with all three singing folk songs.

The club in a brief business meeting laid plans for a Christmas raffle for community efforts and discussed a turkey draw.

Investigate Stove Theft

MIDWAY — RCMP are investigating theft of articles from one of the cabins at Christian Valley. The cabins are used by employees of a logging company at Greenwood.

Among the things taken was a new camp stove. The theft occurred Saturday morning. There have been no apprehensions so far.

Car-Truck Crash At Grand Forks

GRAND FORKS — A late model car and a semi-trailer truck were in collision on the Blueberry - Paulson highway about 13 miles east of Christina Lake Wednesday at 8:45 a.m.

The three occupants of the car suffered only minor injuries, RCMP reported.

What's All The Laughing... Shouting And Cheering About???? 20th Century-Fox presents James Stewart Dear Brigitte
COLOR by DeLUXE CINEMASCOPE
CIVIC THEATRE 7:00 - 9:00

DIRECT FROM CALGARY
The POPULAR
ROGUES
Appearing
TONIGHT
9-1 at the
JOLLY ROGER
DISCOTHEQUE
Just completing "Smash Hit" Appearances in the West
DON'T MISS IT!!
• Members Only • Regular Admission
R. A. N. K.

Quality — Imported
TOYS
ROAD RACE Sets and Accessories. HO and 1/32 - 12 V Standard Equipment.
ALL METAL Dump Trucks, Graders, Bulldozers, Power Shovels, Fire Trucks, by Tonka - Structo - Buddy L.
CORGI-LESNEY Toys. Precision die-cast scale models.
HO TRAIN Sets, Locomotives, Cars, Tracks, Buildings, Accessories. Only HO Standardized Equipment Stocked.
DOLLS French and Fashion Dolls, Walking and Crying Dolls - Wardrobes.
SCIENTIFIC KITS Microscopes, Chemistry - Crystal Radio - Telegraph Sets, Walkie-Talkies.
GUITARS and Ukeleles. Hohner Harmonicas - Children's Records.
TOYS For Small Children. Fisher - Price Pull Toys - Stuffed Toys, Kohner and Child Guidance Sets.
Custom Cameras
Hi-Fi and Stereo Recordings
394 Baker St. NELSON, B.C. Ph. 352-3031

Notre Dame University Film Society
Presents:
"OTHELLO"
In color
SUNDAY, DEC. 5
8 P.M.
St. Martin's Hall

AUTO - VUE DRIVE-IN
Trail, B.C.
CLOSED TEMPORARILY
To install modern electric in-car heaters.
Watch This Paper For Re-opening Soon.

CASTLE Theatre
Castlegar, B.C.
Last Times Tonight
7:00 and 9:00 p.m.
"THE MAN IN THE MIDDLE"
Robert Mitchum, France Nuyen
CARTOON and SHORT

A FROSTY FROLIC
HOT MUSIC ON THE ICE
by
CLUB '65 CITATIONS
NELSON CIVIC CENTRE
TONIGHT — DEC. 3
SKATING from 7 :30 - 9:00 p.m.
DANCING ON THE ICE 9-12 p.m.
— Introducing Three New Dances —
WINTER WATUSI
FROZEN FRUG
THE SHIVER and SWIM
★ Prizes ★
Admission: $1.25 Per Person

GILLETTE CHRISTMAS GIFT PAKS
A.R.P. Specials
2 Dispensers of 5 Super Stainless Blades $1.18
2 Packs of 10's $2.19
SALE ENDS SATURDAY
SAMPLE'S NELSON PHARMACY LTD.
"Your Fortress of Health"
639 Baker St Nelson
Phone 352-2313

PARSLOW'S ENTERPRISES LTD.
GUNSMITHING
LOCKSMITHING
FISHING SUPPLIES
1319 Bay Ave. Ph. 368-5025
TRAIL, B.C.

MARIANNE APARTMENTS
Double and Triple Bedroom Apartments
Immediate Occupancy
Sorry — No Singles Left
Furnished and Unfurnished.
Phone
352-3217

REBUILT ENGINES
Replace your car engine with an Allstate rebuilt engine
• 4000 miles guarantee
• No down payment
• As low as $10 per month.
Call
SIMPSONS - SEARS
Phone 352-5531 Nelson, B.C.

ROYAL
100% All Plastic
PLAYING CARDS
A nice gift for your Bridge-Playing Friends.
$2.50
Mayo Pharmacy Ltd.
Corner Baker and Ward Sts.
Ph. 352-2613 Nelson, B.C.

SAFE DRIVING WEEK
Dec. 1st to 7th (Inclusive)
In a average week during the last half of 1964, 107 persons died, and 3,031 were injured, many for life.
"It's Your Life, Don't Take a Chance'
NELSON AND DISTRICT SAFETY COUNCIL

COME TEST DRIVE THE SENSATIONAL
Bombardier ski-doo
the light-footed snowmobile

ALL NEW FOR '66 □ FASTER! SLEEKER! MORE FUN THAN EVER BEFORE!
COME FOR YOUR THRILLING FREE DEMONSTRATION THIS WEEK!
® Reg. T.M.
HOMELITE SALES AND SERVICE LTD.
432 Stanley St. Phone 352-5225
Nelson, B.C.

Library-Museum Complex Studied

To Discuss Creston Project With Engineer

CRESTON — Discussion of library-museum complex, harmonizing with the architecture of other proposed civic buildings, council purchase of a parking lot, Christmas store closing hours, and holiday garbage pickup were main topics of discussion at the Monday night Creston council meeting.

Richard Vogel, George Oliver and Mrs. A. Staples were a library delegation to discuss architecture of the library-museum complex on the new civic property. Discussion resulted in a meeting being called for December when R. L. Morrison, engineer, will examine a similar situation at Marsqui on his visit to the Coast.

Mrs. Carr and Mrs. Belanger agreed to the town purchasing he property behind the post office to be used as a civic parking lot which will have meters installed on the hard-surfaced areas.

Christmas store hours were decided upon and issued.

There will be no household garbage pick-up on Friday, December 24, or Monday, December 27, both days being union holidays. Commercial pick-up will be made on the Friday morning only.

Mr. R. L. Morrison presented lagoon plans and suggested land fill for 10 acres with a future 10 acres on Kootenay Flats when Libby Dam is a reality. The plans were sent to Victoria for approval.

Council was advised payment of $100.38 for debentures issued for the sewerage by-law.

The council will proceed to secure an easement through J. Prcevich property up to No. 300 providing he agrees to remove and replace fencing. The firm of Morrison and Campbell was authorized to re-design the community plan east of Interior Breweries Limited insofar as it realtes to streets in the area.

The tourist booth will not go on the Lions Park, the council decreed but will remain in present area.

Building permits were approved for R. Johnson, renovation $7000; Creston Builders Supply Limited, dwelling, $15,000; and R. Harris, renovating, $5000.

Merriam Report Given Rough Time

CRESTON —Kaslo delegates, annoyed at the lack of homework or detail contained in Frank Merriam's report to the Kootenay Boundary Chambers of Commerce, gave the report rough passage at the meeting Saturday night.

Dissension broke loose when Mr. Merriam, Highway Committee chairman, felt that there was no rush to get on the new road program "band-wagon". Kaslo delegates felt they had soft-pedalled the program long enough and the time was now to make efforts for the highway to the B.C. Hydro building, 50 miles; leaving 25 miles of provincial government construction to give a road completely down to Glacier Park.

Mr. Merriam said a list of priorities should be established, among these being Salmo - Kinnaird, North - South road in West Kootenay extensions to No. 6 highway. Columbia to Golden and in the secondary program Rose Pass, Jumbo Pass and Flathead within the Monashee boundaries.

In answer to Mr. Merriam's criticism of Kimberley Chamber not pushing for Rose Pass, Al Fabro stated that it was agreed no effort would be made to fight for Rose Pass until the Creston-Salmo and other parts of No. 3 highway were completed.

In connection with the Duncan Dam highway plan, H. Farenholtz said a person travelling from Golden to Nelson on such a proposed road could save 150 miles over the present route.

Giraffes sleep only a few hours a night, usually with their heads held erect.

Kiwanis Revue Draws Huge Crowd

CRESTON — The Eighth Annual Kiwanis Talent Revue staged Friday at the P.C.S.S. Auditorium drew a near capacity crowd and was a great success. Gross take was about $600, leaving nearly $500 for donation towards the Centennial project.

Dannie (7) and Debbie (3) Scarrow were awarded the grand prize for the vocal duets of religious songs which received loud applause from the audience.

Junior instrument prize winners were T. Rathjen, Susan Irvine, senior instrumental; W. Raglin and L. Kusiak, dance groups. Argyle Sword, Irish Jig, and Highland Fling, done by three different groups of Pat Heric's dance class. The group donated their prizes to the C.N.I.B.

Senior vocal, Cal and Don Beebe; vocals, The Wee Fours and The Sparrows.

Vocal solo, Donna Wilson, and Betty Wills; specialty, Gail Buckna, Vivian Henault and Yvonne Henault.

Mr. Helen Littlejohn correctly identified the mystery voice as that of Maury Murphy. Mr. Ed Reber, secretary of Creston Kiwanis was M.C.

Intermission band selections were provided by the Prince Charles Secondary School Band under the direction of Mr. A. Whittred.

Guest stars performed very well, especially Don and Sheila Fraser, 17-year-old twins from Nelson, who were called back at the end of the show for a second performance.

Students Plan Europe Tour

Planning July Visit To England and Continent

NEW DENVER — Lucerne Secondary School students have completed the first stage in planning for an educational tour of Europe during July 1966.

Present at a meeting to finalize travel plans were parents of 10 students. The proposed tour has been introduced by the Canadian Youth Hostels Association in conjunction with a travel service.

Students plan to leave New Denver directly on the close of school and will fly from Vancouver to London. Major points of interest to be covered in the tour include: London, Oxford, Edinburgh, Paris, Rome and mountain trips in Switzerland. The tour is being sponsored by Lucerne Secondary School, with one member of the teaching staff leading the 35-day tour, which will include visiting eight countries in Europe. The tour will concentrate on assimilating inforamtion in four areas — Social contact, Historical, Cultural and Industrial development.

Teachers at Lucerne Secondary School are encouraged by the enthusiastic response of parents and students to a new kind of learning situation which opens the door to direct experience and contact with people of foreign lands. As students will be staying in Youth Hostels in Europe they will have excellent opportunity to share and exchange points of view with students their own age.

The historical and cultural aspects of the tour have been carefully planned to make maximum use of the time available.

An appreciation of the Industrial Development of Great Britain can only be measured by visits to industrial areas. Accordingly students plan a tour of a steel mill in Birmingham and a car manufacturing plant in Coventry.

Studying, planning and saving for an education travel is excellent experience in itself. The tour will be the kind of learning experience that opens horizons of point-of-view and appreciation of cultural background.

Figs Best for Marten Traps

GRAY CREEK — "The best bait for marten traps is dried figs," says the veteran trapper George Oliver. Martens enjoy fruit but will not eat all fruit. They will not touch cherries. They like the native berries, huckleberries and raspberries are favorites. Chocolate is ignored.

So far George has been lucky and has three good marten skins and one mink. He rides the West Kootenay snowmobile to reach his traps, which used to take him days on snowshoes.

Hospital Board Meeting Held

CRESTON — Regular meeting of the Board of Directors of the Creston Valley Hospital was held at the hospital on Wednesday, November 17 with E. J. Preston in the chair.

Mr. J. Moffit informed the members that sketch plans of the enlarged hospital had been accepted by the BCHIS and the board is authorized to prepare pre-construction operating estimates relating to the plans. He stated that work had commenced in the preparation of the estimates and additional meetings would be necessary before these could be accepted.

Rev. D. B. Holt reported on a seminar held at the Lions Gate Hospital, Vancouver, at which a group of architects and hospital representatives discussed continuing care.

The panelists discussed the various types of patients under the heading of continuing care and a type of building planning for these patients. It was agreed that much research is needed.

Mr. G. Burch discussed Hospital Civil Defence and was asked to arrange meeting with the local C.D. Co-Ordinator, Mr. L. Theriault with the object of conducting a hospital exercise during the coming year.

Mr. H. K. Legg, President of the East Kootenay Regional Council of Hospitals discussed matters pertaining to the regular meetings held in the region.

Nakusp Hill Project Has Go-Ahead

NAKUSP — Kaslo Board of Trade members were informed at a recent meeting by the Highway Committee that Coffee Creek Hill will be finished this winter.

They were also told that the new road will go from Fletcher Creek bridge, behind the golf course and has received approval to go ahead.

In addition guard rails are to be placed at the bad corners on the road to the dam.

J. Norris chaired the 13-member meeting at which various committee reports were heard. The secretary was instructed to write for information regarding an industrial survey to be taken of this area.

Mr. Norris reported on the Kootenay - Boundary Chambers Association meeting in Creston. A lengthy discussion on tourist folders was followed by a report from Mr. Cochran.

Salmo Ranger Captain Regional Counsellor

SALMO—Nineteen representatives attended the Rangers Conference at Castlegar this week.

Mrs. H. E. Deschamps, captain of Salmo Rangers was appointed adult counsellor of Region No. 5. This includes the Rocky Mountain, Selkirk, Columbia, Grand Forks and West Kootenay divisions.

Mrs. Deschamps has the liberty to select a committee of three adults to assist her in the regional programming and in counselling. These are as yet to be named but it is planned to choose members in widely separated points so as to encompass as much of the region as possible, which extends from Grand Forks to Golden.

It will entail a substantial amount of correspondence and they will meet several times a year, said Mrs. Deschamps.

Mrs. Rae Kline, Jennifer John and Elizabeth Stewart also attended the semi-annual conference.

The Rangers then elected their new slate of regional officers as follows:

Diane Barnes of Trail, chairman; Jennifer Reber of Creston as secretary and Jenifer John of Salmo as treasurer.

The girls then plotted a program for the winter season. First on the agenda is a Deep Freeze to be staged in Kimberley sometime in February with Rangers from the entire region participating.

Creston Rangers' offer to play host to the spring convention was accepted. It is considered good policy to stage each conference in a different locale to provide a wider knowledge of their training.

Fellow Citizens:

My decision to enter this aldermanic race is based on 3 firm convictions.

The first is that teachers, as well as members of other professions, should take a more active part in the affairs of local government. We have long been accused of apathy in this direction. Perhaps now with two teachers in this contest, this opinion should be somewhat altered.

Secondly, I have long felt that council has been top heavy with business men, and that somewhere along the line, people from other walks of life must have a voice in the affairs of our community.

Finally, and as idealistic as this may sound, I am firmly convinced that decisions of council should be made in a rational manner without the hindrances of vested interests and personal bias.

I have for many years been an active member of several teachers' committees such as the West Kootenay District Council of Teachers, British Columbia Teachers Federation Agreements Committee and others. With this type of background I feel fully qualified to campaign for this position as alderman for the City of Nelson.

J. T. Martin

ON DEC. 11 FOR ALDERMAN VOTE . . .

Martin, J. T. X

Development To Move At Right Time

GRAY CREEK — Gary Kilburn, secretary of Kokanee Springs Development Company, paid a short visit here. His company has decided to go slow. All investigations and plans have been completed. When the time is suitable everything is ready to go ahead. But at present the inaccessibility from big populations does not warrant the heavy expenditure necessary for the ski runs. The risk is too great, he said.

Today's Stock Market Quotations

The Daily News does not hold itself responsible in the event of an error in the following lists
Closing prices supplied by Doherty, Roadhouse & McCuaig Bros., Trail, B.C.

TORONTO STOCKS

INDUSTRIALS		
Abitibi	10.50	10.75
Algoma Steel	60.00	60.37
Alta. Gas Trunk	38.25	38.75
Aluminum	29.00	29.25
Argus	19.62	20.25
Argus C Pfd	12.00	12.50
Bank of Mont.	59.75	60.00
Bank of N.S.	69.75	70.12
Bathurst Power	22.50	23.00
Bell Telephone	56.87	57.00
B.A. Oil	30.12	30.25
B.C. Forest	23.12	23.37
B.C. Packers A	18.50	19.75
Burns & Co.	17.00	17.25
B.C. Telephone	70.00	70.75
Calg. Power	27.00	27.37
Can. & D. Sugar	23.25	24.00
Can. Cement	44.50	45.00
Can. Iron	62.25	62.75
Can. Breweries	7.50	7.62
Can .Canners	14.62	14.87
Can. Industries	20.62	20.75
Can. Imp. Bank	63.00	63.25
Can. Pac. Rly.	67.75	68.00
Chemcell	14.00	14.25
Col. Cellulose	7.00	7.12
Cons. Min. & S.	48.50	49.00
Cons. Paper	38.75	39.50
Cons. Gas	14.75	14.87
Crestbrk. Timber	5.50	5.75
Dom. Bridge	28.50	28.75
Dist. Seagrams	37.00	37.37
D. Electrohome	14.50	14.87
Dom. Stores	25.25	25.50
Dom. Foundries	26.87	27.12
Dom. Tar & C.	17.75	17.87
Dom. Textiles	32.00	32.50
Eddy Match Co.	36.25	36.50
Eddy Paper	13.25	13.50
Falconbridge	107.00	108.00
Famous Players	25.12	25.25
Fanny Farmer	43.00	46.00
Ford of Can.	155.00	156.00
Gen. Steel Wares	10.75	11.75
Greyhound Lines	12.12	12.50
Goodyear	214.00	215.00
Gt. Lakes Power	30.75	31.00
Home Oil A	18.00	18.25
Home Oil B	18.50	19.00
Husky Oil	13.87	14.25
Ind. Accept.	23.37	23.50
Imperial Oil	53.00	53.25
Imp. Tobacco	14.50	14.75
Ind. Minerals	8.50	9.00
Inland Nat. Gas	9.75	10.00
Intl. Utilities	30.62	30.87
Int. Nickel	98.00	98.37
Interprov. Pipe	85.00	85.37
Interprov. Steel	4.90	4.95
Jefferson Lake	22.75	22.87
Laurentide	11.75	11.87
Loblaw B	10.50	10.62
Massey Ferg.	33.25	33.50
MacM Powell R	26.87	27.00
MGF Manage.	8.00	8.50
Moloon Brew. A	33.62	35.00
Mont. Loco.	13.75	14.12
Moore Corp.	76.50	77.12
Noranda	51.50	51.87
Ogilvie Flour	14.62	14.87
Price Bros.	10.75	10.87
Power Corp.	12.87	13.00
Que. Nat. Gas	13.50	13.62
Royal Bank	70.00	70.37
Rothmans	23.50	23.75
Salada Foods	11.50	11.75
Shell Oil	19.25	19.50
Simpsons	28.87	29.00
Southam	38.50	39.00
Steel of Can.	26.25	26.50
Traders Fin. A	12.25	12.50
Texaco	52.50	53.00
Trans Mtn. Pipe	18.50	18.62
Trans Can. Pipe	37.12	37.25
Union Carbide	27.50	27.87
Un. Gas of Can.	30.50	30.62
Walker - Gooder.	35.00	35.25
Westcoast Trans.	23.00	23.37
Weston Geo. A	19.87	20.12
Woodwards A	24.00	24.75
Zenith Elect.	2.40	2.45
MINES AND OILS		
Advocate	4.70	5.00
Atlantic Coast	1.42	1.45
Agnico	1.22	1.29
Aeetna Inv.	1.30	1.40
Aunor	3.30	3.35
Barnat	.63	.66
Bethlehem Cop.	5.60	5.65
Banff Oil	7.10	7.20
Bralorne	4.80	4.85
Brunswick	15.75	15.87
Cadamet	.08	.09
Campbell Chib	6.85	7.00
Can. Delhi	2.66	2.70
Campbel R.L.	19.00	21.00
Cariboo Gold	.39	.43
Cassiar Asb.	13.50	13.75
Central Del Rio	10.62	10.75
Central Patricia	1.82	1.84
Charter Oil	2.70	2.95
Chimo	1.46	1.47
Cheskirk	.19½	.20
Coch. Will	3.65	3.75
Coin Lake	.21½	.22
Copperman	.08	.08½
Cons. Halliwell	.50	.51
Cons. Rambler	1.98	1.99
Cons. Mogul	3.80	3.85
Conwest	7.75	7.80
Copper Corp.	.61	.63
Cowichan Cop.	.91	.94
Craigmont	11.50	12.00
Denison	36.00	36.25
Dickenson	4.75	4.85
East Sullivan	8.15	8.25
East Malartic	1.50	1.70
Frobex	.88	.90
Great Plains	11.12	11.25
Giant Mascot	1.45	1.47
Giant Yel.	12.75	13.25
Granduc	3.25	3.30
Gunnar Mines	2.06	2.08
Highland Bell	10.50	10.75
Hastings M&D	2.43	2.49
Hollinger	25.37	25.75
Hudson Bay Mg	76.00	76.37
Hydra Ex	.22½	.24
Iron Bay	1.91	1.93
Iso	2.17	2.20
Kerr Addison	8.40	8.50
Key Anacon	3.00	3.05
Labrador	32.12	32.37
Lake Dufault	13.62	13.87
Leitch	6.60	6.65
Little Long Lac	1.71	1.75
Lorado	1.28	1.32
Madsen	2.08	2.10
Malartic	.55	.62
Mattagami Lake	16.75	17.00
McIntyre	90.00	90.50
McKenzie	.08	.09
Midcon	.54	.56
McWaters	.33½	.34
Northcal	.25	.26
National Pete	3.05	3.15
North Can. Oil	3.45	3.50
New Hosco	2.80	2.82
New Conex	8.20	8.25
Norlex	.19½	.20
New Conex Wts.	3.80	3.85
Normetal	4.45	4.60
Northgate	7.75	7.85
Opemiska	8.90	9.00
Orchan	4.45	4.50
Petrol O & G	.68	.70
Permo	.25½	.26½
Pickle Crow	.25½	.27
PCE Expl.	.17½	.18
Pine Point	76.00	76.87
Place Gas	1.69	1.70
Placer	24.75	25.37
Patino	10.50	10.87
Preston	10.87	11.00
Provo	2.23	2.25
Que. Manitou	.19	.20½
Quebec Lithium	3.10	3.20
Quemont	10.75	10.87
Radiore	.87	.90
Raglan	1.95	1.96
Rayrock	1.05	1.09
Roman Corp.	7.55	7.70
Reeves Mac	2.50	2.75
Rio Algom	19.50	19.62
Sarimco	.19	.22
Sherritt Gordon	5.65	5.70
Silver Standard	1.02	1.06
Siscoe	2.35	2.40
Steep Rock	6.50	6.55
Sullivan Con.	5.80	5.85
Teck Corp.	5.00	5.15
Torbrit	.48	.51
Traid Oil	2.46	2.47
Tribag	2.50	2.51
Union Oil	20.25	20.37
United Buff	.52	.53
United Keno	4.25	4.40
United Oil	.14	.15
Upper Canada	1.47	1.48
Violamac	3.45	3.55
Western Mines	4.85	4.95
Wright Harg.	.70	.79
Wilroy	1.80	1.81
West. Beaver	.14	.15
Zulapa	.22½	.23

VANCOUVER STOCKS

INDUSTRIALS		
Burrard Mort	—	6.50
Growers B	—	3.50
Okanagan Hele.	2.80	2.85
Sun Pub. A	24.50	25.50
Sun Pub. B	—	25.50
Int. Brew. B	9.00	9.25
MINES AND OILS		
Arlington Silver	.71	.72
Bethex	.42	.44
Copper Soo	.41	.43
Cons. Standard	.20	.21
Crown Silver	.13	.13½
Coast Copper	—	14.00
Dolly Varden	.40	—
Dundee	.42	.43
Endako	14.37	14.62
Kamloops	.50	.52
Earlcrest	.19	.20
Galaxy	.45	.46
Mt. Washington	.30	.33
London Pride	.19	.20
Ottawa Silver	.66	—
Lytton	.38½	.39
Peace River Pete	.24	.24½
Magnum	.37	.39
McKinney	.14	—
Silver Ridge	.26	.28
New Cronin	.40	.42
Skeena Silver	.58	.63
New Imperial	1.38	1.40
Trojan	.29	.30
Quatsino	.22½	.24
Torwest	.68	.70
Pyramid	15.37	15.50
Van Tor Oil	.05½	.06½
Madrona	1.71	1.75
Utica Mines	1.86	1.89
Blue Star	.14	.15
FUNDS		
All. Can. Com.	6.90	7.56
All. Can. Div.	8.97	9.83
Amer. Growth	5.50	6.01
Can. Iunv. Fund	4.08	4.47
Coll. Mutual	6.11	6.64
Comwlth. Int.	10.67	11.69
First Oil & Gas	5.58	6.10
Grouj Iincome	4.25	4.64
Investors Growth	8.99	9.77
Inv. Int. Mutual	5.00	5.44
Inv. Mutual	5.00	5.44
Leverage	9.95	10.90
Div. Income	5.83	6.41
Mutual Accum.	5.10	5.58
Mutual Bond	8.34	8.74
Mutual Inc.	6.38	6.98
Trans Canada C	8.20	8.95
United Acc.	9.42	10.30

THE 4 Corners OF YOUR HOME

NEEDS THE HELP OF ROCKGAS TO MAKE YOUR LIVING MORE COMFORTABLE

See Us for Heating and Appliances

ROCKGAS PROPANE LTD.

610 Railway Ph. 352-6522 Nelson, B.C.

EARN 7% SAFELY

Compounded Semi-Annually — Withdrawable anytime — Why be satisfied with less?

For free information folder, simply cut out and mail with name and address to:

TRANS-CANADA JOINT MORTGAGES CORPORATION LTD.

(Assets under administration exceed $7½ million)

Birks Bldg., 718 Granville St., Vancouver, MU 5-8268

Associated Companies: TRANS-CANADA SAVINGS & TRUST CORP. TRANS-CANADA MORTGAGE CORP. (Largest Mortgage Investment Company in Western Canada)

TRAIL OFFICE: R. C. Billingsley, 1248-2nd Ave., Ph. 368-3680

EMPIRE ACCEPTANCE CORPORATION LIMITED

"Proudly Canadian"

NOW AN OPPORTUNITY to share in the profits of B.C.'s own mortgage and consumer finance organization.

offering

50,000 Cumulative Redeemable Preferance Shares with a par value of $100 each, paying a preferential dividend at the rate of

6% per annum

WHAT TO EXPECT FROM YOUR INVESTMENT ON PREFERENCE SHARES

1. A guaranteed investment for a moderate investor to earn higher interest rates.
2. Investment secured by the entire net assets of the company.

LIMITED OFFER

In order to give as many British Columbia residents as possible the opportunity to participate, any one individual may reserve one to ten shares, at $100 each.

Mail to: EMPIRE ACCEPTANCE CORPORATION LTD.
110 - 815 West Hastings Street, Vancouver 1, B.C.

Dear Sirs:
I enclose my cheque for $..... in your name. Please reserve for me, subject to the terms and conditions below, ... Preference Shares at $100.00 per share of the Capital Stock of Empire Acceptance Cornorpation Limited, paying a preferential dividend at the rate of 6% per annum.

TERMS AND CONDITIONS:

I understand, upon receipt of my application for the above mentioned shares, Empire Acceptance Corporation Limited will forward to me by return mail a prospectus of this offering and other current information on the company.

Upon receipt of the Prospectus and additional information, I reserve the right to cancel my application within FOURTEEN DAYS with no obligation, at which time my money will be refunded.

I understand that this offering is made subject to prior sale. Should this offering be oversubscribed, my money will be refunded.

I further understand that Guaranty Trust Company of Canada, 624 Howe Street, Vancouver 1, B.C., will issue a certificate covering the said shares and that the said shares will be forwarded to me by registered mail.

Please register the shares as PRINTED below:

Mr. Mrs. Miss Christian Name (At least one required) Surname

Street and Number City Province

Occupation

Special Instructions

Signature

P-1

Nelson Daily News

Established April 22, 1902 — Nelson, B. C.

Published by the NEWS PUBLISHING COMPANY LIMITED, 266 Baker Street, Nelson, British Columbia, mornings except Sundays and holidays in the centre of the Kootenays with the largest daily circulation in the interior of B.C.

Authorized as Second Class Mail, Post Office Department, Ottawa, and for Payment of Postage in Cash.

MEMBER OF THE CANADIAN PRESS

MEMBER OF THE CANADIAN DAILY NEWSPAPER PUBLISHERS ASSOCIATION

MEMBER OF THE AUDIT BUREAU OF CIRCULATIONS

The Canadian Press is exclusively entitled to the use for republication of all news dispatches credited to it or to the Associated Press or Reuters in this paper and als the local news published herein.

Friday, December 3, 1965

Farm Hands Lacking

The B.C. Federation of Agriculture has decided to seek government assistance to bring farm labor to the province from other Commonwealth countries unless a working force can be mustered in Canada. The federation is not suggesting importation of cheap labor and, officials point out, farmers would prefer Canadian labor if they could get it.

The reason for the shortage of farm labor is not hard to find. It stems from the disparity between wages paid in agriculture and other basic industries. According to the latest available figures, farm workers earned an average of $1611 a year in 1961 dompared with the over-all average in B.C. of $4005.

A more realistic comparison would be found by adding the 10 to 15 per cent increases in wages that have aplied since 1961, although the relationship has not altered materially.

In the retail trade, using food stores as an example, wages averaged $2858 in 1961 and in personal service occupations, such as barbers, hotel and laundry workers, wages were $2546.

Farm workers often live on the job, of course, obtaining food and lodging at minimal cost, but employment is largely seasonal. The wage average is affected by the inclusion of juveniles who pick fruit and flowers during holidays.

But on the evidence it cannot be said that the earnings of farm help are particularly attractive.

It must be admitted, too, that Canadians generally are reluctant to take work in areas where they have not the amenities and opportunities of entertainment at hand to which they have become accustomed, if not addicted. And they want more wages than farmers can afford to pay.

It might be possible to introduce tariff protection and anti-dumping duties which would allow farmers to boost prices; but this would not be a popular move with the general public, which would pay the cost.

It might be possible to subsidize the industry, which again would place the burden on the consumer.

Neither seems a practical remedy. But it is debatable if the encouragement of immigrant farm labor would provide anything better than a very temporary solution. Even workers brought in under contract would not necessarily solve the problem. They would inevitably be attracted to better paying jobs.

How, as the old saying goes, are you going to keep 'em down on the farm?—*Victoria Colonist.*

The Long Hair Problem

The shaggy, stringy and often dirty effeminate tresses seen on some adolescents today are coming in for condemnation in schools across the nation. Many school principals have issued the ultimatum: get a haircut or get out.

Some students in the United States are going to court in an endeavor to retain their hirsuteness and say their constitutional rights have been violated. Regardless of their rights, shouldn't any school teacher have the right of knowing whether his pupils are male or female and be able to determine that fact by sight?

It was stated that Beethoven, Frans Liszt and George Washington had long hair but at that time they at least kept it looking clean and combed which is more than you can say about our black leather-jacketed and side-burned gentry.

Three Texas College students, after the warning, cut their hair and then when going off campus don Beatle wigs which they say gives them strength and fortitude to face the public. We wonder if they ever gave much thought to how many of their type have been hired to hold down responsible positions.

In the Yorkville area in Toronto, a hangout for many of this type, the police find persons of shady character, marijuana and heroin users and in general many unsavory persons. Those who believe long hair for males combined with hair ribbons, bracelets, earrings and even lipstick are signs denoting their masculinity are often classified and typed in somewhat uncomplimentary terms. There is generally small likelihood of them being chosen for a position that requires very much knowledge nor one where they must meet the public.—*Guelph Mercury.*

Seldom in Canada

Premier Robarts is on his way to Britain for a well-deserved vacation. While there, he will be interviewed by Lord Thomson's Scottish television network.

This is all to the good. Mr. Robarts is a most amiable man and he will make a very fine impression on TV. He may even be so impressive that many a viewer will seriously consider packing up and coming to Ontario immediately to seek fame and fortune.

Only one thought troubles us. Canadian politicians, whenever they visit Britain, are courted and interviewed by TV, especially by Canadian-born Lord Thomson's TV. Here in Canada, however, their appearances are few and far between. The fact is that a Canadian politician is seldom the subject of a lengthy interview on our TV, and when he is, it's usually during election time, and his time on the air is paid for by his party.

The trouble with TV over here is that when an interview is free, the other politicians always demand equal time. In addition, our networks are so afraid of treading on Ottawa's sensitive toes that they bend over backwards to make the majority of their Canadian public affairs programs as bland as baby food.

—*Hamilton Spectator.*

Travel and Tipping

Mounting a motor on wheels at the turn of the century has made travelling by road of great importance to the economy of many countries. So much so, that investors in roadside industry have discovered that it pays to be polite to the strangers within their gates. In the touring season, efforts are made to find out what the parting guests liked and what they didn't like. They may be supplied with cards to list their complaints.

A question on one such card was: "Do you think our prices are too biguous. And has anyone ever comhigh, or too low?" If the answers were brief they were probably amplained about a low price?

One question that should have been included in the list (but was not) is "Do you think tips are a nuisance?" — *The Printed Word*

Mongolia, the Country in the Middle

Relations between its two big neighbors, the U.S.S.R. and China, are of deep concern to isolated Mongolia. The consequences are explained in this story by Jhhn Best, Canadian Press Moscow correspondent, who visited the Asian republic.

By JOHN BEST

ULAN BATOR (CP) — No matter which way relations between the Soviet Union and China swing, it could mean disaster for Mongolia, the country in the middle.

If the already - strained Soviet - Chinese relations should deteriorate into outright hostility, war could spell destruction of this ancient, sparsely-populated land.

And restoration of friendship between the giants could mean carving up Mongolia into spheres of influence—or simply carving it up.

There's a simple reason why a conflict between the U.S.S.R. and China might destroy this country. The most direct route between Peking through north China to the big Siberian communications centre of Irkutsk runs through the heart of Mongolia.

But the possibility of Mongolia some day being carved into spheres of influence is a proposition that ignores an important question: Isn't Mongolia already in a single sphere of influence—Moscow's?

Under a succession of leaders since the Communist revolution of 1921, Mongolia has moved steadily away from China, which once held it in subjection, and tied its destiny closely to that of the Soviet Union.

Under the present government, headed by Yumjagin Tsedenbal, the premier and Communist party first secretary, the process has been pursued.

Caught in the classic dilemma of a defenceless country drawn into a power struggle not of its own making, Mongolia has opted to put all its eggs in one basket and hope for the best.

It has gone down the line with Moscow—from peaceful coexistence to membership in the off-again-on-again Afro-Asian summit conference.

Domestically, it has allowed Soviet economic and cultural influences to flourish while apparently merely tolerating a limited amount of Chinese influence.

This policy is by no means universally popular. Many Mongolians, including some in high places, are disturbed at the way the government has been burning its bridges.

This was demonstrated at a tense, noisy meeting of the party's central committee last December when a number of speakers attacked government policies and demanded Tsedenbal's resignation.

Culmination of a revolt apparently brewing for years, the challenge was put down by Tsendenbal and his supporters but not before some 60 speakers had had their say in two hectic days.

In the end, three officials regarded as promising candidates for future high office were expelled from the party.

Nobody here believes, however, that Tsedenbal's victory necessarily means the end of popular misgivings about his pro - Soviet policy. Neither do the Russians.

A little more than a month after the rebellion a high-level Soviet delegation headed by presidium member Alexander Shelepin came to Mongolia on what Western observers now regard as a disciplinary visit.

It is believed Shelepin told the premier the Kremlin expects him to act decisively against any challenge to Moscow's position here.

Most tangible result of the visit was a 2,000,000-ruble Soviet gift of consumer commodities. Cultural and other contacts were expanded and the Russians generally started paying more attention to Mongolia.

At the root of criticism of Tsedenbal and his team were economic difficulties as well as political differences. Earlier the government had announced a reduction of production targets for the country's third five-year plan which ends this year.

This gave the dissidents an opening to argue that Mongolia's limited resources were being overtaxed by a headlong drive toward industrialization being carried on with Soviet aid and encouragement.

Econonmic development should be framed to take account of Mongolia's special circumstances instead of the whims of COMECON, The Soviet - bloc mutual co-operation agency of which China is not a member, they argued.

It was further suggested Mongolia should attempt to stay on friendly terms with both neighbors, drawing economic benefits from each side while refusing to be swallowed up in either's orbit.

Mongolia's close collaboration with Moscow has undoubtedly yielded economic dividends. In the coming five-year plan it is estimated Mongolia will receive more than $700,000,000 worth of aid from Moscow, a remarkable figure considering the the country has only 2,000,000 people.

At the same time, thousands of Chinese workers who were here helping to build up the economy have gone home under a cloud of bitter recriminations.

The exodus occurred in the summer and fall of 1964. Perhaps 10,000 workers were here under contract to the government. They were reported to have been accused of subversive activities and spreading Chinese propaganda.

Another version, however, is that the Chinese had simply asked that their pay be brought up to the level of Russian and East European workers and, when refused, they left.

Whatever the case, some observers see the hand of Soviet influence behind Mongolia's position in the dispute that brought about the unscheduled departure.

There are still possibly a few thousand Chinese workers here under Peking - financed aid projects, notably a group of apartment blocks in Ulan Bator, but these are nearing completion and there is no indication whether Chinese aid will continue under the new five-year plan.

While pursuing pro - Soviet policies, however, Mongolia shows increasing interest in developing relations with the outside world. Some observers regard this as the groping of a committed man for some kind of escape hatch for the day when the embrace of his benefactors may become too stifling.

Mongolia has diplomatic relations with some 30 countries but except for the Communist nations only one has established a diplomatic mission here—Britain. France at one stage appeared ready to take the step but backed off.

Canada extended recognition to Mongolia about a year ago but stopped short of establishing formal diplomatic relations which ordinarily would entail exchange of envoys.

Mongolia has made it clear in a number of small ways, mostly indirect, that it would welcome ties with Canada. This would probably mean accreditation of the Canadian ambassador in Moscow to Ulan Bator as well and he would visit the capital once a year or so.

It wouldn't mean much in immediate, pragmatic terms, but it would help a little to strengthen landlocked Mongolia's fragile lines with the world at large.

Canada once was an unsuccessful sponsor of Mongolian membership in the United Nations. That was in 1955, when Ottawa led a group of middle powers seeking to break a membership logjam. It failed when Nationalist China vetoed Mongolia. The nation was admitted years later but Canada's role is still remembered here.

Viet Nam War and the United Nations

By BORIS MISKEW

UNITED NATIONS (CP)—The Vietnamese war casts a tragic shadow across the United Nations as the world organization looks the other way and tries hard to concentrate on questions of disarmament and peacekeeping.

The 117-nation organization has been remarkably successful in adopting resolutions during the current session on a world disarmament conference, the halting of the spread of nuclear weapons and on the Indian-Pakistani dispute which resulted in a ceasefire in September.

But the United Nations, set up after the Second World War to preserve peace in the world, so far has been unable to get permission from member states to try to put out the flames of war in Viet Nam.

The escalating conflict in the midst of the current session of the General Assembly has given clarity to the frustrating situation in which the UN still finds itself, that is, the inability to grapple effectively with what today is the biggest single threat to world peace.

A number of delegations, including that of Canada, have spoken during the session of the seriousness of the conflict in Viet Nam. Until now that is about the only attention given to the crisis, with the exception of Soviet-American exchanges that involved U.S. charges against the Communist Chinese for provoking the war and Soviet accusations of American aggression against North Viet Nam.

Paul Martin, Canada's external affairs minister, called early in the session on member states to spare no efforts in trying to bring a settlement to the Vietnamese conflict. Other nations have issued similar calls.

The biggest obstacle to a constructive discussion in the UN on a possible solution to the Vietnamese war is that neither South Viet Nam, where the rebel Viet Cong forces have taken a hold of a large part of the country, nor North Viet Nam is a member of the world organization. And neither is Communist China, alleged by Washington to be the culprit behind the rebellion.

The only member of the UN that has become more and more entangled in the Vietnamese spider webb is the United States but neither the U.S. nor the Soviet Union, which once stood solidly behind Peking, has shown any eagerness to have the conflict placed on the already heavy UN agenda.

The U.S. instead is pouring more men and military equipment into the war which once was fought mainly by South Vietnamese government forces and the Viet Cong, while Communist North Viet Nam is sending supplies and reinforcements to the rebel bands scattered across much of South Viet Nam.

The U.S. has issued a warning in the face of heavy losses by the South Vietnamese government forces that it will take "counter action" against the accelerating infiltration by North Vietnamese regular troops into South Viet Nam.

As the war in that Southeast Asian trouble spot threatens to spread its flames to neighboring countries, the most the UN can do is hope that this does not happen as it continues to work for peace along the channels now open to it.

But while the current assembly engaged itself in passing resolutions on such items as a world disarmament conference and the non-proliferation of nuclear weapons, there is a danger that it may be remembered as the one that fiddled while Viet Nam burned.

Mongolian Herdsman's Nomadic Life

By JOHN BEST

ARASHANT, Mongolia (CP)—Baldan Czalcha, a sturdy herdsman with the look of the outdoors in his bronze features, heard a car approaching his tent-like home and stepped outside into the fields.

His squat little abode, called a yurt, is located on rangeland between high hills a mile from this tiny railroad settlement 30 miles north of Ulan Bator, the Mongolian capital.

Having received his unexpected — and uninvited — guests, Baldan took us inside and proceeded to satisfy our curiosity about the life of a semi-nomad whose backyard is the far-reaching fields where his cattle graze.

"We spend three to four months in the mountains in the summer and the rest of the year here," he said through an interpreter. "The spot we go to is 15 kilometres (about 10 miles) from here."

The other half of the "we" is his wife, Gelge Dulma, a handsome, strong - featured woman with crimson cheeks. Having been introduced to the visitors, she immediately donned a neat blue Mongolian robe over her working dress and offered refreshments — bread and rock-like pieces of a substance that tasted like buttermilk.

LIVE MODEL LIFE

Compared with some herdsmen in this vast, under-populated land—which has 23 times as many head of livestock as people—Baldan and his wife are models of settled domesticity.

A Western diplomat tells of visiting a yurt in the hinterland not long ago and being told by the lord of the manor: "I've been living here a long time—21 days."

The couple has a son who drives a tractor on the big state farm that encompasses their mobile dwelling both summer and winter. He comes to visit them on such occasions as New Year's and the Mongolian national holiday, and also spends his vacation at the family yurt.

The yurt, traditional home of Mongolian nomads, is a circular affair built around boards and insulated by animal hair. The boards are about five feet high and support a series of strong bars that slope to a point about eight feet above the ground. The ribs are covered with canvas held down by a network of ropes.

In the centre of the yurt, which may be about 12 feet across, is a small stove from which a pipe carries smoke straight up through an opening in the roof.

The well - insulated structures are said to be ideal—cool in summer and warm in winter.

Baldan, 48, was born in a yurt and has lived most of his life in one. He has 120 head of cattle to look after, of which only eight to 10 are his. The rest belong to the state farm. However, he also has 11 horses, 40 sheep and goats of his own.

VISIT CITY RARELY

He and his wife go into Ulan Bator, the nearest city, only three or four times a year. Most of the things they need to buy are available in Arashant.

Around the walls of their one-room home are arranged all the things they need—barrels of food, buckets and wash basin, a small table, bed and lamp. Standing guard outside are two powerful looking dogs.

During the longer winter, when work is all done, the couple often make their way to a neighboring yurt, several hundred yards off, where they visit and listen to the radio—they haven't got one of their own. Other times they come into Arashant to see a movie.

People like Baldan are survivors of a time not long ago when most of Mongolia's livestock husbandry—still the chief industry despite an industrialization campaign—was carried on by nomadic herdsmen.

They didn't give up their freedom easily. When the Communist government, taking its cue from Stalin's Russia, tried to collectivize agriculture in the 1930s there was a bitter uprising on the rangelands that required the intervention of the Soviet army to put down.

The government retreated on collectivization for the time being but pushed it through in the late 1950s.

Little by little, the nomadic life is being curbed through the establishment of growing numbers of small communities in isolated areas that have never known community life before.

In various ways, often imperceptibly, the herdsmen are drawn into association with such communities and are becoming less independent and less self - sufficient. The days of the true nomad appear to be numbered.

Today in History

By THE CANADIAN PRESS

Dec. 3, 1965 . . .

Samuel Crompton, inventor of the spinning "mule," was born 212 years ago today—in 1753—and was orphaned five years later. His mother made the boy spin a quantity of yarn each day, and aggravation at the imperfections of the Hargreaves "spinning jenny" set him to inventing a better machine. When the machine was finished, in 1779, Crompton operated it in secret, as a private supplier of fine yarn. Industrialists persuaded him to sell its design for £67, embittering the inventor for the rest of his life.

1800—France beat Austria at the battle of Hohenlinden.

1941—Lend-lease aid was extended to Turkey, a neutral country.

First World War

Fifty years ago today—in 1915—the United States announced German military attache Franz von Papen and naval attache Karl Boy-Ed as persona non grata, following sabotage of munitions factories, in fact masterminded by Franz von Rintelen.

Second World War

Twenty-five years ago today—in 1940 — Britain ordered 60 cargo ships from builders in the United States; small groups of RAF bombers attacked Berlin, Stettin and the Ruhr; the Pope urged a Christmas truce.

CIVIL DEFENCE

In the next five years there will be an increased amount of money available to municipalities that have written plans, and can show progress in training and preparation for emergency operations.

HUBERT

"Okay, heads I see the football game, tails you get John Gilbert in 'Kiss of Fire'."

Farmers Join Hands to Survive

WASHINGTON (AP) — U.S. farmers are learning that if they are to survive in this age of fast-moving technology and keen business skills they must abandon the "lone-wolf" attitude that long has marked American agriculture.

This awareness that growers must abandon extreme self-reliance and join hands with neighbors to strengthen their position in today's competitive economic system is being demonstrated by the farm co-operative movement.

A farmer co-operative is a business enterprise organized, owned and controlled by farmer - members who have joined together to provide themselves with bargaining power in the marketing and processing of their products, as well as in the purchase of supplies and service.

While farm co - operatives have been in existence in the U.S. for more than 40 years, it is only in recent years that they have begun to make a major imprint on the farm production and marketing scene.

The great bulk of U.S. farmers belong to one or more co-operatives. This is an important accomplishment from the standpoint of those leaders who have been preaching for years that the individual farmer cannot go it alone.

But recognition that there must be a joining of hands is showing up further in moves being made by co-operatives to join with one another to help strengthen the position of the individual co-operative.

In this connection, the U.S. agriculture department's farmer co-operative service reports that more than three-fourths of the 7,876 local farmer co - operatives were affiliated with or members of one or more regional co-operatives last year. Furthermore, almost three-fifths of the 755 regional co-operatives were members of at least one other regional co-operative.

In other words, not only farmers but their co-operatives, are finding strength in union. They, like giant retail stores, are finding they get lower prices through quantity purchases.

They are finding also that the larger quantity of a given farm product they control for sale, the better price they can get for producer members.

In a number of cases, co-operatives are combining marketing services with purchasing services. For example, many local grain co-operatives are handling important volumes of farm production supplies and are performing storage, trucking and other services.

FUNERAL TODAY

OTTAWA (CP) — Funeral services were held Thursday for Col. B. J. W. Spink, 81, former deputy director of the Canadian Army Pay Corps, who died Tuesday. Col. Spink will be buried with military honors at Notre Dame Cemetery.

Animal Shelter Cares For 4-Footed Friends

GREAT VILLAGE, N.S. (CP)—A shelter for abandoned animals constitutes the national headquarters of the Canadian Council for Animal Welfare in this community, about 15 miles west of Truro.

Privately owned and operated by council founder Mrs. Edwina Chisholm, the home for strays listed 36 cats and 12 dogs among its residents at last count, but the numbers are never stable. There are always pets coming in and others going out.

The boarding house is primarily an animal adoption agency and applicants for a dog or cat must fill exacting qualifications before the animal is released to a new home.

Mrs. Chisholm says new owners must guarantee the animal will be treated as a household pet and agree to return it to the shelter if they are unable to care for it. Finally, they must consent to have the pet "neutered, so the tremendous over-population in house pets does not continue."

Mrs. Chisholm founded the council in Montreal several years ago and the organization's work in Quebec resulted in provincial legislative amendments to slaughtering regulations. Later, the group turned its attention to traffic in stolen animals flourishing in Montreal and instigated an investigation into the procuring of animals for university medical faculties.

AMERICANS STAYING

BONN (AP)—Foreign Minister Gerhard Schroeder told Parliament Thursday there has been no withdrawal of American troops from West Germany. U.S. sources said that the total number of troops in West Germany will be reduced by "fewer than 1,500" as the result of a conversion of two mechanized battalions into armored battalions.

By ALICE ALDEN

PARIS plaid in black and yellow woolknit appears in this smart young town suit by Feder-Tricosa of Paris. The jacket has a neat little black fur collar.

The doublebreasted buttons continue down the skirt front to give a two-piece coat look to the outfit.

Now Is the Time To Start Yule Cookies

Some Christmas cookies will keep well through the pre-Yuletide season and now is the time to get them under way.

One recipe, Lebkuchen — Christmas Honey Cakes — was given us by Mrs. R. B. Mahan, former Nelsonite, who included her recipe for shortbread, for which we were given a recipe by Miss Mary McDonald, also.

Lebkuchen: These cookies should be left to mellow before using.

Mix together and bring to a boil ½ cup honey, ½ cup molasses. *Cool thoroughly. Stir in* 1 beaten egg, 1 tablespoon lemon juice and 1 teaspoon grated lemon rind.

Sift together and stir in 2¾ cups all-purpose flour; ½ teaspoon soda, 1 teaspoon cinnamon; 1 teaspoon cloves, 1 teaspoon allspice, 1 teaspoon nutmeg. Mix in 1/3 cup cut-up citron peel or cherries or glazed pineapple. Also 1/3 cup of chopped nuts.

Chill dough overnight. Roll a small amount at a time, keeping the rest chilled. Roll ¼ inch thick and cut in oblongs 1½ by 2½ inches square. Place 1 inch apart on a greased baking sheet. Bake at 400 degrees for 10 to 12 minutes. Bake until no imprint remains when cookies are touched lightly.

While the cookies are baking, make a glazed icing. Boil together 1 cup granulated sugar and ½ cup water until the first indication of a thread appears. (230 degrees on candy thermometer).

Remove from the heat and stir in ¼ cup confectioner's sugar. Brush the hot icing thinly and quickly over the hot cookie. (If the icing gets sugary, reheat and add a little water until it is *clear again). Quickly remove* the cookies from the baking sheet and cool. Store to mellow for awhile before eating. Makes six dozen.

Shortbread — 2 cups flour, ½ cup cornstarch, ½ cup icing sugar, 1 cup butter. Put all ingredients into a bowl and knead. When it sticks together, pat it onto an ungreased baking sheet. Bake in slow oven, about 300 degrees and watch closely. It should not change color or it is overdone.

Scotch Shortbread — Mix together thoroughly 1 cup soft butter and ⅝ cup berry sugar. Stir in 2½ cups sifted all-purpose flour and mix thoroughly with hands. Be careful not to get too much flour into the dough. Roll out 1/3 to ½ inch thick and cut into fancy shapes or roll into a rectangle and flute the edges with fingers.

Place on an ungreased baking sheet and bake at 300 degrees — a very slow oven. The cookies should not change color. Bake for 20 to 25 minutes. Makes approximately two dozen cookies. If baked in a rectangle, it should be scored while hot for easier breaking when cool.

Fruitvale Couple Celebrate Jubilee

FRUITVALE — Mr. and Mrs. Frank Kalusik were guests of honor at a family supper held at the home of their daughter, Mrs. Kelly Grieve on the occasion of their golden wedding anniversary.

Mr. and Mrs. Kalusik were married November 23, 1915, at Dysoet, Sask. They have four children, Mrs. Grieve of Fruitvale, Len Kalusik, Toronto; Lloyd Kalusik, Fruitvale and Mrs. Vivian Payie of Penticton, and 13 grandchildren. Their son and daughter were unable to be present.

Mrs. Kalusik's corsage was of pink carnations and gold ribbon. The supper table was centred with a three-tiered wedding cake topped with a gold cross and set in golden tulle, flanked by two golden tapers. Mrs. Greive made the wedding cake and Mrs. A. Endersby decorated it.

Rev. M. Ruest said Grace, prior to the turkey supper.

Master of ceremonies Oscar Purdy proposed the toast to the honorees.

Father Ruest presented them with a scroll from Pope Paul.

Later in the evening close friends of the family were invited to a midnight luncheon. The guests of honor were presented with a money tree and many other gifts. Out of town guests were Mrs. Anne Wilhes (sister of Mrs. Kalusik) of Penticton; Mr. and Mrs. Oscar Purdy, Edgewood; Mr. and Mrs. J. Wiljuss, Garabaldi Highlands, B.C.

Hosts for the occasion were Mr. and Mrs. Kelly Grieve and Mr. and Mrs. Lloyd Kalusik.

Senior Citizens Enjoy Music

Card games and musical selections were enjoyed at the recent meeting of the Senior Citizens' Association.

Birthdays of the month were celebrated and a birthday cake was served during the luncheon period. Assisting with the supper were Mrs. J. T. McKinlay, president, and Mrs. M. Quirte.

Muscial selections were offered by Mrs. M. Saunby on the piano.

Winners at whist were Mrs. E. Nichol and Mrs. H. Sutherland, who also won the contest.

There was only one strike, leaving 200 men idle for 13 days, in the businesses covered by last year's employer - employee agreements in Norway.

Nine Brownies Enrolled At North Shore Hall

Nine Tweenies recited the Brownie promise and law and were enrolled as Brownies by Brown Owl Mrs. R. Benner at the North Shore Hall.

Tawny Owl Mrs. R. Mast introduced each Tweenie, who walked down the "magic stepping stones" to the toadstool, accompanied by a sixer and seconder.

The Brownies enrolled at this ceremony were: Cheryle Hill, Catherine Klassen,, Jackie Perrin, Sharon Klein, Wendy Mast, Michelle Poulin, Marilyn Swetlikoe, Linda Tasker, Linday May Towill.

The sixers and seconders who together accompanied a Brownie were: Kathy Beausoleil and Cheryl Mast, Shirley Towill and Gay Langhorn, Pattie Langhorn and Lorraine Klassen.

Following the enrolment, a legend of the toadstool was read and pictured on a felt board, for the parents in attendance. Kathy Beausoleil introduced the legend. Cheryl Mast, Patty Langhorn, Lorraine Klassen, Shelley Towill, Gay Langhorn and Cheryl Hill, each explained a part of the toadstool, then placing it on the flannel board.

After the ceremony, the parents were invited to examine the crafts on which the Brownies were working.

Visitors From Kootenay Attend Riondel Gathering

RIONDEL — Mr. and Mrs. Tom Sweeney of Riondel were honored recently when friends and relatives from Kimberley, Nelson and Riondel gathered to celebrate their silver wedding anniversary.

The party, which was a surprise, was held at the home of Mr. and Mrs. J. McGillivray and was a "no-host" get-together.

To the skirl of the bagpipes, played by Pipe Major Hamish Scott of the Kimberley Pipe Band, Mr. and Mrs. Sweeney entered the scene to be greeted by well wishers and flashing cameras.

A pink rose corsage, a replica of one worn 25 years ago, was pinned on the bride by her sister and bridesmaid, Mrs. Annie Bond of Kimberley. The groom received his boutonnier from his daughter, Frances.

Silver wedding bells and colored streamers decorated the room.

Highlight of the evening was the presentation of gifts to Mr. and Mrs. Sweeney. From their two children, Ann, who is teaching in Prince George, and Frances, who attends Notre Dame University in Nelson, they received a set of stainless steel flatware; relatives from Kimberley presented them with a toaster, cake plate, skillet and an electric coffee percolator, and on behalf of all those present, John McGillivray presented them with an engraved silver tea service.

Good wishes were read from Prince George, Kimberley, Edmonton, Nelson and Sechelt.

An evening of singing and dancing followed. Soloists George MacFarlane, Hamish Scott and Muriel Etmanski rendered favorite selections for the honored guests.

A buffet supper was served, the table being centered by a decorated anniversary cake, flanked by candles and flowers.

Out-of-town guests were Rev. F. Fulkco from Creston; Miss Frances Sweeney from Nelson; Mr. and Mrs. Hamish Scott, Mr. and Mrs. George MacFarlane, Clarence Reddick, Mrs. Iris Neeve, Mrs. A. Bond, and Mr. and Mrs. J.Farquhar, all of Kimberley.

DRIVES AT BOTH ENDS

The 730 - foot - long coal ship Tarantau, the largest self-loading vessel on the Great Lakes, has a propeller at the bow for dock manoeuvring.

Yule Parties Enjoyed By Circles

Christmas parties were enjoyed and new slates were elected by members of the circles of the Church of the Redeemer service clubs at their meetings this week.

Circle One met at the home of Mrs. Anthony Pollard, 912 Carbonate Street, with Mrs. E. E. Hopwood as co-hostess.

Mrs. A. D. Tulloch was named president; Mrs. Pollard, vice-president; Mrs. A. J. Browning, secretary; Mrs. Alex Ioanin, caterer, and Mrs. R. E. Brown, work convener.

Circle Three met at the home of Mrs. C. W. R. Harper, 401 Silica Street, with Mrs. Ernest McLachlan as president, Mrs. J. R. Johnston, vice - president; Mrs. Harper, secretary, and Mrs. Richard Palmer and Mrs. Stan Morris, phoning committee.

Legion LA Sends Aid To Agencies

Donations were made to various agencies at the recent meeting of the Ladies' Auxiliary to the Royal Canadian Legion.

These included the men's branch, Shaughnessey Hospital, Pearson T.B. Hospital, the Salvation Army and retarded children's fund. Preparations were made also for the usual Christmas present donations.

There were 130 visits made to Kootenay Lake General Hospital, with 113 treats distributed, and 93 visits were made to Mount St. Francis, with 95 treats distributed.

Mrs. Blanche Gray, Mrs. S. Elliott and Mrs. Fred Castle were chosen for the nominating committee.

Mrs. Oscar McIntyre has joined the Nelson L.A., having transferred from Queen Charlotte Islands.

Mrs. J. Dawson wrote to the L.A., sending her best regards from White Rock, B.C.

Stickers will be placed on membership cards, showing the number of years' membership.

Engagement Announcement

Mr. and Mrs. William E. Rusnack of Nelson are pleased to announce the engagement of their only daughter Valerie Joan of Edmonton to Mr. Ronald J. Mulsea, only son of Mr. and Mrs. J. Mulsea of Edmonton. The wedding to take place on Dec. 30 at the Blessed Sacrament Church, Nelson (Fairview).

—282-282

World Briefs

TOO PRETTY TO TEACH

TOKYO (AP) — High school officials ordered teacher Michiko Tamitsu, 20, to chose between her job and her title of beauty queen of Tokushima. Keeping the crown would have "an undesirable effect on the children and reflect on the ethical standards of teachers," they said.

WANTS TO CALL SHOTS

PARIS (AP)—Brigitte Bardot has sued seven newspapers for one franc (20 cents) each for printing unposed photographs taken of her without her knowledge. Lawyers speculated the actress wants legal backing to censor photographs taken without her permission.

COURT RULES OUT QUEEN

CAPE TOWN (AP) — A bus driver won his appeal to the South African Supreme Court against a speeding conviction He had been summonsed in the Queen's name and the chief of state has been the president not the British monarch, since 1961.

Hints From Heloise

HELOISE CRUSE

Dear Heloise:

The clothes sprinkler I like best is one I made by using a five-cent sprinkler (with cork around the base), and putting it in the opening of a plastic liquid detergent bottle.

It is squeezable, and holds enough water to dampen my basket of clothes without refilling.

Mrs. E. R. Murphy.

• • •

Dear Heloise:

The simplest and easiest way to change worn Venetian blind cords is before they break.

Start by cutting the bottom of the cord where the knot is tied, and tie your new cord onto this knot!

Tie, sew, or tape the new cord to the end of the old one. After cutting the old cord, you can draw it out at the same time you are threading the new one.

Cathy Fife.

• • •

We tried it, and it works!

Let your Venetian blind down, look on the bottom and find the knot. Cut one side of the knot, and tie your new cord to it.

While the blind is still hanging in the window, pull the new cord, and let it run until the old one drops out of the other side. You will know then how much new cord is needed. Allow a few inches, and work from there.

Heloise.

• • •

Dear Heloise:

Brushing with nylon net does wonders for corduroy pants.

The secret is to do most of the brushing while the slacks are damp. I do mine at the clothes line, so the lint can fly away in the breeze.

The net raises the nap, and the slacks look like new.

C. Corbin.

NOT OUTMATCHED

BRIVE, France (AP)—Asked why she burned down her mother-in-law's barn, Odette Feix replied, "For revenge. My husband loves his mother more than he does me."

SLIPPERS

. . . for Christmas Gifts

Put a pair of fashion-right, comfortable slippers under the tree for every member of the family. Select yours from our wide assortment.

Lyons Shoe Store

565 Baker St.
Nelson, B.C.
Phone 352-2814

Hi! Boys and Girls . . .

"I'm coming to MACLEODS on Saturday, Dec. 4th

"I'm looking forward to seeing you there!"

"Be sure to ask Mom or Dad to bring you down to your friendly Macleods store on Saturday morning. We'll have a real nice visit, and for every boy and girl I'll have . . .

A SPECIAL TREAT!

MACLEODS
FAMILY SHOPPING CENTRE

Don't Forget Andrews Shoes For Christmas . . .

Dress shoes . . . casual shoes . . . slippers boots . . . golf shoes . . . shoes for men and women. Even shoe trees and shoe care kits to keep shoes looking Christmas new all year long. All sizes for all members of the family. All top quality shoes for day-long cushion comfort— Or let someone you love do the chosing, with a Andrew's Gift Certificate . . . the perfect way to make sure everybody's happy this holiday season.

Andrew's Shoes

ESTABLISHED SINCE 1902

You'll Find Holiday Glamor at . . .

Milady's

To Make You the Star of the Festive Season

★ Lovely Lingerie
★ Linen Hankies
★ Hosiery
★ Evening Bags
★ Costume Jewelry
★ Matching Glove and Scarf Sets
★ Sweaters
★ Dresses
★ Car Coats

FREE GIFT WRAPPING

449 Baker St. Phone 352-3833

GRAB AN ARMFUL OF FOOD BUYS

DARWIN'S *Produce and Confectionery*

469 Baker St. DAILY DELIVERY Phone 352-2120

PACIFIC MILK 15 oz. tins. 7 for $1.00

SUGAR 10 lbs. 79c

Apple Juice Sun-Rype, clear 48 oz. tin 2 for 79c

Flaked Tuna 6 oz. tin 5 for $1

Mushrooms Moneys', sliced or whole; 10 oz. tin 3 for $1

Coffee Blue Ribbon; lb. 79c

Quik Chocolate 2 lb. tin 79c

Family Tissue Scott 8 for 79c

Dog Food Rover; 15 oz. tin 11 for $1

Ketchup Heinz; 11 oz. bottle 4 for $1

Wax Paper Refill 100 ft. 4 for $1

Gift Wrap Reg. $1.49 value 99c

Chocolates Moirs', Selection; 14 oz. box 89c

JAPANESE ORANGES Reg. $2.29 Box $2.09 Limit 2 per customer.

Potatoes No. 1 10 lbs. 45c

Onion Cooking 3 lbs. 25c

Celery Lb. lb. 15c

Round Steak Lb. lb. 69c

Ground Beef Fresh; lb. lb. 49c

Beef Liver Lb. lb. 49c

Prices Effective Friday, Saturday

WE RESERVE THE RIGHT TO LIMIT QUANTITIES

Frustrated Major League Heads Trying To Break Trade Deadlock

MIAMI BEACH, Fla. (AP)—Frustrated major league executives continued their attempts Thursday to break a deadlock which has stifled trading at the annual winter meetings.

"Everything is all blocked up," said Bobby Bragan, manager of Atlanta Braves. "None of the trades so far has helped anybody.

"I don't know what it is going to take to get something going," said Bragan, who has been trying to acquire a relief pitcher.

Bill Rigney, manager of California Angels, also was getting anxious.

"Something's got to give," Rigney said. "I still think there are going to be some trades made here."

No major swaps have been made since baseball officials gathered last Sunday for the minor league meetings at Fort Lauderdale. A few trades of veterans were made Wednesday on the eve of the opening of the major league convention.

The trades sent Houston pitcher Jack Lambe to Chicago White Sox; outfielder Dave Nicholson of the White Sox to the Colts' Oklahoma City farm club; San Francisco Giants' outfielder Matty Alou to Pittsburgh for Pirate pitcher Joe Gibbon, and Kansas City Athletics' outfielder Jim Landis to Cleveland for Indian catcher Phil Roof.

Meanwhile, major league owners were set to meet prominent Wisconsin businessmen trying to get big-time baseball back in Milwaukee.

Milwaukee Brewers Baseball Club Inc. was invited to meet National League owners today. An informal meeting with American League owners also was scheduled.

Milwaukee lost the National League Braves to Atlanta after the 1965 season, although several court suits opposing the move still are pending.

Landis, with a modest .239 batting average in 118 games for Kansas City, had the most impressive credentials of the players swapped Wednesday. The eight-year veteran of the major leagues went with minor league pitcher Jim Rittwage for Roof and minor league outfielder Joe Rudi.

WAS INDIANS CATCHER

Roof, 24, batted .173 in 42 games as a defensive catcher for the Indians in 1965.

Alou batted only .231 for the Giants in 1965. He was sent to the Pirates, with a player to be named later, in exchange for Gibbon and utility man Ossie Virgil. Gibbon had a 4-9 record with Pittsburgh last season.

Nicholson apparently is going to be given another try by Houston general manager Paul Richards, who in 1958 signed the hard-swinging outfielder to a $108,000 bonus contract at Baltimore. Nicholson, 26, hit only .153 for the White Sox last summer.

Nicholson was purchased for cash and an unnamed player and assigned to the Astros' Oklahoma City club. The White Sox then purchased Lamabe for an undisclosed amount of cash from the Astros.

Lamabe, 29, won 10 and lost three at Toronto last season to win a job at Houston, where he was 0-2.

W.I.H.L. EVENT NO. 11

SENIOR HOCKEY

Nelson Civic Centre Arena

SATURDAY Dec. 4 8:00 P.M.

★

Nelson Maple Leafs VS. Cranbrook Royals

Tickets Available at CUTLER'S NEWSSTAND

Admission: Reserve Seats $1.50
Rush Seats: Adults $1.25, Students 75c, Children 25c

Seattle Totems Still Dominate L.A. Blades

LOS ANGELES (AP)—Seattle Totems drove Los Angeles farther into the Western Hockey League basement by beating the Blades 5-2 Thursday night at the sports arena.

The Totems, who are even with Los Angeles in four meetings this season, now have 15 points in league competition while the Blades have 12.

Bill MacFarland picked up two goals for Seattle during the game. Larry Lund, Bill Dineen and Don Chiz scored the others.

Lund's goal, at 15:10 of the second period, came with Los Angeles defenceman Howie Young in the penalty box. Young, who leads the league in penalties was playing his first game in three weeks after a salary battle with his club — and a suspension.

Bill Orban and Leo Labine scored for Los Angeles.

Seattle's Guyle Fielder suffered a four-stitch face cut in the second period when he slammed against the boards.

IF YOU CAN'T BUY CAR INSURANCE

See

GORDON FEE

Life and General Insurance

No. 6, 373 Baker St., Nelson, B.C.

PHONE 352-6424

WHL Standings

	W	L	T	F	A	Pts
Victoria	14	3	2	82	56	30
Portland	12	8	1	72	60	25
Vancouver	10	9	1	70	64	21
San Francisco	7	8	2	51	54	16
Seattle	7	13	1	59	80	15
Los Angeles	6	15	0	64	102	12

from . . . The Press Box

BY MIKE BENNETT
DAILY NEWS SPORTS EDITOR

Spokane Jets' Colin Kilburn will have to look at the second division of the Western International Hockey League for player-help Dec. 18 against the Russian National Hockey team.

His old acquaintances from the Western Hockey League, Frank Arnett of Nelson Maple Leafs and Les Lilley of Kimberley Dynamiters won't be able to make it.

Arnett will play for Notre Dame Knights against University of Alberta, Calgary, Dinosaurs that night —one of a two-game stand.

Lilley, who gave up coaching following the 1964-65 season, when the Dynamiters won the regular season WIHL title, has seen some action this year when the club was plagued with injuries.

He'll be working at home that weekend when the Dynamiters host fourth-place Rossland Warriors.

Lilley turned pro with Vancouver Canucks following a playing stint in England and a junior career with Notre Dame at Wilcox, Saskatchewan.

In 1953, he aided the Dynamiters rebuilding project by leading them to a first-place finish and capturing the league scoring title.

He was sold to Saskatoon Quakers the next season. When the franchise was moved to Brandon, he went along as the club won the Western Canada Pro Championship.

Lilley worked with Buffalo Bisons of the American Hockey League in 1957-58, before injuries forced him to the Eastern Hockey League.

He had three 50-goal seasons with Greensboro and Long Island Ducks in the five years he played in the circuit.

Arnett, at 33, a year older than Lilley and four years younger than Kilburn, is the only coach to work regularly with his club.

He was well-known in Spokane when he performed ably on defence for Seattle Totems and Los Angeles Blades.

Lilley, too, is no stranger to Coliseum fans. In his more than 250 Western League games, he once played for the professional Spokane Comets.

Kilburn's Western Hockey League travels took him to Edmonton, Victoria and Vancouver. He was playing-coach of Spokane Comets in 1962-63 when the club won the league's Northern Division playoff championship.

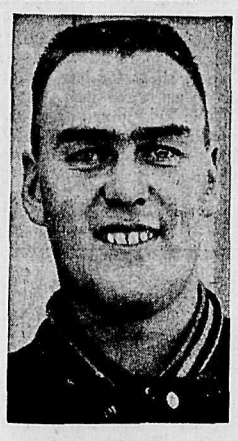

LES LILLEY

The Jets have a 6-4 road record in league competition, ranking third behind Kimberley and Nelson.

Kimberley has won seven and tied one in 10 road trips, while the Leafs record stands at 6-3-1 away from home.

Both the Dynamiters and the Leafs have played more games than Spokane.

With Nelson, Kimberley and Spokane fighting for the WIHL lead, the league has been split into two divisions with Rossland, Trail and Cranbrook in the second half.

Jones Off Injured List

Rossland Warrior veteran Hal Jones will see some action tonight when Cranbrook Royals come to town.

Jones suffered torn cartilage of the knee about a month ago and it will be his first game since pulling up lame.

Playing-Coach Seth Martin, who will sit this one out in favor of alternate goaltender Don Holmes, said Thursday that Jones will play the odd shift and work on the powerplay.

Martin will dress eight forwards and five defencemen.

He's left his high-scoring line of Gerry Godfrey, Billy Martin and Ed Legare intact and has Ed Wyatt working with newcomers Brian McNutt and Bob Crellin.

Alec Reid and Jones could spot on either line.

McNutt played junior for Calgary Buffaloes and Crellin was brought in from Knoxville of the Eastern Hockey League on the recommendation of Coach Doug Bentley.

ICE CHIPS: PHIL (Phantom) **HEADLEY** is back in Cranbrook awaiting decision by the British Columbia Amateur Hockey Association on his release.

LLOYDMINSTER BORDER KINGS apparently promised to give him a release when he joined the club a year ago. So far, he hasn't got it.

He came to Cranbrook and signed a card with the Royals, which means nothing to the Canadian Amateur Hockey Association.

Lloydminster put the pressure on with offers of a job and $500 a month.

Headley reported to the Border Kings, but found the offer a little less attractive than was offered and decided to return to Cranbrook.

Lloydminster was only too willing to let him, for $750.

The latest offer is $450 and Headley's release will be forthcoming, provided they throw in Barry McKay.

The Royals have appealed to **BCAHA** secretary-treasurer Ivan Temple in Victoria, who in turn has forwarded the request to the Alberta Amateur Hockey Association.

The Royals most favorable argument is that Headley has moved up from Intermediate 'B' with the Border Kings to Senior 'A' with Cranbrook and that Lloydminster is trying to prevent it.

And so it goes, on down the long chain of command.

HOWE TO BE HONORED BY SASKATCHEWAN

REGINA (CP) — Gordie Howe, the National Hockey League's all-time leading scorer, will receive a painting o fhimself Saturday at a presentation to be made between periods during a hockey game at Toronto's Maple Leaf Gardens.

The painting, made by Tex Coulter of Montreal, will be presented by Will Klein, executive director of the Saskatchewan Jubilee and Centenial Corporation, on behalf of the province.

Howe, 37, was born at Floral, Sask., and he received all his minor hockey training in Saskatchewan. He has played with Detroit Red Wings for the last 20 years.

GORDIE HOWE

Ullman Fires Hat-Trick As Wings Shock Bruins

DETROIT (AP) — Norm Ullman scored three goals and assisted on three others in leading Detroit Red Wings to a 10-2 victory over Boston Bruins in the only National Hockey League game Thursday night.

Bruce McGregor added two goals for the Red Wings, who moved ahead of the Bruins into fifth place in the standings. Four of the five Detroit victories this season have been over the Bruins.

Ullman scored a goal and an assist in each period. He completed his three goals at 5:30 of the final period after taking a pass from Floyd Smith.

Gerry Cheevers replaced regular Boston goalie Bernie Parent at the start of the second period. Parent suffered a hand injury at Chicago Wednesday night and the soreness appeared to hamper his play in the first period.

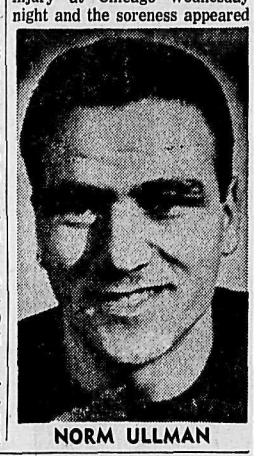

NORM ULLMAN

Doug Barkley opened the scoring at 5:04 of the first period. Ullman scored his first goal 97 seconds later and Ron Murphy capped the Detroit three-goal first period at 10:27.

Ullman, Val Fonteyne, Alex Delvecchio and McGregor scored in the second period with Smith, McGregor and Ullman adding the final markers for the Red Wings in the third period.

John Bucyk spoiled goalie Roger Crozier's shutout bid at 2:07 of the third period and Murray Oliver closed out the game scoring at 7:52.

Ullman's three goal set was his eighth in his NHL career. He was the league's leading goal scorer last season.

The six points left him one shy of the club record which is held by three players.

NHL Standings

By THE CANADIAN PRESS

	W	L	T	F	A	Pt
Chicago	11	5	1	62	40	23
Montreal	10	4	3	62	41	23
Toronto	7	8	3	40	51	17
New York	5	8	5	53	59	15
Detroit	5	8	4	54	52	14
Boston	5	10	2	38	66	12

Letters to the Editor

Letters to the Editor on any topic of genuine interest are welcome if they are brief, accurate and fair. They may be published over a nom de plume, but the name of the writer must be given to the Editor as evidence of good faith. Anonymous letters go into the wastepaper basket. Typewritten letters must be double-spaced.

Watered-Down Band

Dear Sir:

The Smoke Eaters band has been playing together for 25 years (many times) at parades and all types of sports functions in all Kootenay centres, Spokane, Vancouver and Kelowna.

Our **AIM** is to create some interest among the fans and naturally, spur our Smokies on to victory.

But **NEVER, NEVER** have we been abusive or tried to disgrace or hurt the opposing team in any way.

Wednesday night in Trail, there was a brave (?) Nelsonite in the Maple Leaf organization who threw water on members and instruments of the band.

Then **BRAVE AS HE WAS,** he locked the door behind the protection of 17 athletes. That's what I call real **COURAGE.**

Don't get me wrong. Because of the actions of one man (?), you don't condemn the whole team.

Ninety-nine per cent of them are gentlemen and good athletes.

Naturally, we want our team to win, but to be a winner every game is impossible.

You have heard this many times, but, to our **BRAVE** friend, I would like to repeat: A good loser; is better than a poor winner.

Allan Tognotti,
A Western International Hockey League Supporter.

Officiating?

Dear Sir:

Having attended the game in Trail Wednesday night and watched the officiating, I think I can make some interesting observations.

To begin with, Harry Smith of Trail Smoke Eaters held Gail Holden's stick under his arm over the blueline for 10 to 15 seconds. This did not permit Nelson players to cross the blueline or be called offside.

Whe nthe whistle was finally blown, Smith (220 pounds) started to argue with Holden (155 pounds).

Jim Mailey, the referee was standing between them. Smith speared Holden, knocking him to the ice like a knight of old (black knight).

No penalty was issued for infraction number 1 (holding an opponent — Rule 68). No penalty was called for infraction number 2 (spearing — Rule 84).

The score at the time was Trail 3 Nelson 1.

Final score: Mailey 4 Nelson 1.

—A Hockey Fan

"EXPORT"
PLAIN or FILTER TIP CIGARETTES
REGULAR and KINGS

NHL BIG SEVEN

By THE CANADIAN PRESS

A six-point effort by Norm Ullman of Detroit Thursday night boosted him from 11th to fourth spot in the National Hockey League individual scoring race.

Ullman, last year's leading goal-scorer, scored three goals and assisted on three others in Detroit's 10-2 win over Boston to bring his season's points total to 19. He has so far scored 10 times and assisted on nine.

Montreal's Bobby Rousseau remained at the top of the list with 26 points, based on 11 goals and a league-leading 15 assists.

Bobby Hull, Chicago's star left-winger, holds down second place with 24 points although he has missed four games with an injured knee. His goal output is the best in the league at 15.

Hull's teammate, Stan Mikita of Chicago, holds down third spot with 22 points and is followed by Montreal's Jean Beliveau and Ullman, both with 19.

Bob Nevin of New York is in sixth place with 18 points, including 10 goals, and teammate Don Marshall rounds out the big seven at 17.

The leaders:

	G	A	Pts
Rousseau, Montreal	11	15	26
Hull, Chicago	15	9	24
Mikita, Chicago	8	14	22
Beliveau, Montreal	6	13	19
Ullman, Detroit	10	9	19
Nevin, New York	10	8	18
Marshall, New York	7	10	17

WITH STANE AND BESOM

Results of draws Thursday night in the Men's Curlnig Club:

K. Frederickson 6 E. Leeming 10
A. Reid 3 F. Koehle 8
J. Sutherland 8 A. Ronmark 10
A. Waters 7 M. Gee 6
E. Mason 13 H. Miller 8

NOT SO SLUGGISH

The planarian flatworm, about a quarter of an inch long, is the most primitive creature which can be taught to learn something.

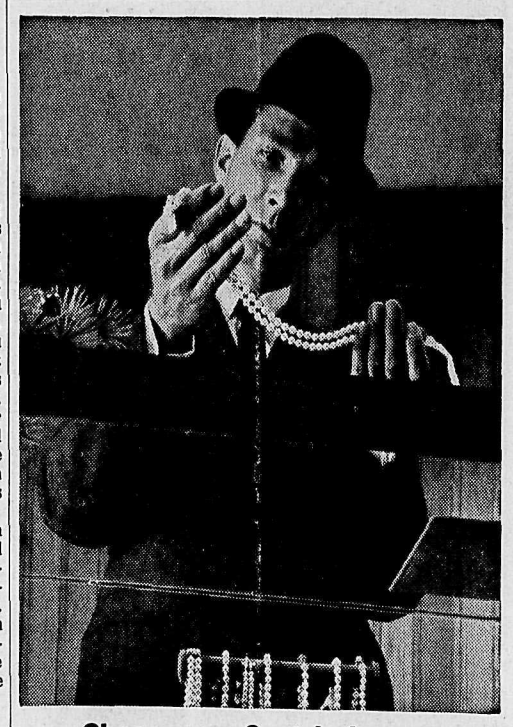

Choose your Scotch the way you choose your very special gifts.

With care.

After you've looked around and compared, you'll probably choose 'Black & White'.

Choose it for its taste. For its smooth taste and friendly flavour.

'Black & White' is a great Whisky . . . distilled, blended and bottled in Scotland by and for people who really care about Scotch.

Such a pleasant way to greet the Festive Season.

'BLACK & WHITE'
SCOTCH WHISKY
"BUCHANAN'S"

By Appointment to Her Majesty The Queen Scotch Whisky Distillers James Buchanan & Co. Ltd.

B-545

This advertisement is not published or displayed by the Liquor Control Board or by the Government of British Columbia.

Buying-Selling-Renting

Mail Your Classified Want Ad on This Handy ORDER FORM

FIRST LINE
SECOND LINE
THIRD LINE
FOURTH LINE
FIFTH LINE
SIXTH LINE
SEVENTH LINE
EIGHTH LINE

PLEASE NOTE:
The actual number of lines any given ad will occupy when published depends upon the number of words used and the length of the words.
It is possible therefore that an ad with a substantial percentage of lengthy words in comparison to short ones, will, when published, occupy a greater number of lines than indicated on the form above.
The form itself is only intended to be used as an indicator of the approximate probable cost of any given ad.

- Put one word in each space. (Each group of numbers or letters count as one word)
- Put address or phone number in the ad.
- Box number count as four words. (Box 00 Nelson News)

TO CALCULATE APPROXIMATE COST, USE THIS TABLE:

Per Line:
1 Insertion .20
2 Consecutive Insertions .35
3 Consecutive Insertions .45
6 Consecutive Insertions .60
26 Consecutive Insertions 1.82
Non-Consecutive Insertions 20¢ a Line Per Time.

- Minimum Charge Is Two Lines.
- Add 15¢ for Box Number.
- Take Advantage of the low 6-times rate

You Reach Over 36,000 Readers With Your Nelson Daily News Classified Ad

YOUR NAME
ADDRESS
No. of days ad to run
Bill Me
Payment Enclosed

Nelson Daily News
Classified Advertising Department
Box 700 Nelson, B.C.

Clay Ranks as Champion; Terrell Top Challenger

NEW YORK (AP) — Cassius Clay has been named "fighter of the month" by Ring magazine for his performance in stopping Floyd Patterson in the second defence of his world heavyweight title.

Fighting Harada of Japan, who retained the world bantam crown on a unanimous decision over England's Alan Rudkin, and Carlos Ortiz, who recaptured the world lightweigho tured the world lightweight crown from Ismael Laguna, were runners-up.

Ernie Terrell of Chicago, recognized by the World Boxing Association as the heavyweight king, was advanced to the No. 1 challenger's post in the new ratings with Patterson dropping to No. 2. Karl Mildenberger of Germany advanced from sixth to fourth right behind George Chuvalo of Toronto, Terrell's most recent victim.

Chuvalo was the only Canadian listed in the rankings.

RATINGS:

Heavyweight — Champion, Cassius Clay, Louisville, Ky. 1. Ernie Terrell, Chicago; 2. Floyd Patterson, New York; 3. George Chuvalo, Toronto; 4. Karl Mildenberger, Germany; 5. Zora Folley, Chandler, Ariz.; 6. Amos Lincoln, Los Angeles; 7. Thad Spencer, Los Angeles; 8. Doug Jones, New York; 9. Hubert Hilton, New York; 10. Brian London, England.

Light Heavyweight — Champion, Jose Torres, Puerto Rico. 1. Wayne Thornton, Fresno, Calif.; 2. Mauro Mina, Peru; 3. Bob Foster, Washington; 4. Gregorio Peralta, Argentina; 5. Roger Rouse, San Jose, Calif.; Eddie Cotton, Seattle; 7. Bobo Olson, Hawaii; 8. Willie Pastrano, Miami Beach, Fla.; 9. Giulio Rinaldi, Italy; 10. Gert (Hotty) Van Heerden. South Africa.

Middleweight — Champion, Dick Tiger, Nigeria. 1. Nino Benvenuti, Italy; 2. Joey Archer, New York; Joey Giardello Cherry Hill, N.J.; 4. Gomeo Brennan, Bahama, B.W.I.: 5. Rubin Carter, Paterson, N. J

Welterweight — Champion, Emile Griffith, New York. 1. Luis Rodriguez, Miami; 2. Manuel Gonzalez, Odessa, Tex.; 3. Willie Ludick, South Africa; 4. Brian Curvis, Wales; 5. Curtis Cokes, Dallas, Tex.

Junior Welterweight—Champion, Carlos Hernandez, Venezuela. 1. Jose Napoles, Mexico; 2. Adolph Pruitt, St. Louis; 3. Eddie Perkins, Chicago; 4. Juan Sombrita, Spain; 5. Pierro Brandi, Italy.

Lightweight — Champion, Carlos Ortiz, New York. 1. Ismael Laguna, Panama; 2. Nicolino Loche, Argentina; 3. Paul Armstead, Los Angeles; 4. Angel Robinson Garcia, Cuba; 5. Frankie Narvaez, New York.

Junior Lightweight — Champion, Gabriel (Flash) Elorde, Philippines. 1. Johnny Bizzarro, Erie, Pa.; 2. Love Allotey, Ghana: 3. Teruo Kosaka, Japan 4. Carlos Cruz, Dominican Republic; 5. Kid Tano, Spain.

Featherweight — Champion, Vincente Saldivar, Mexico City. 1. Richard Sue, Portland, Ore.; 2. Carlos Canete, Argentina; 3. Mitsunori Seki, Japan; 4. Howard Winstone, Wales; 5. Ricardo *Moreno, Mexico.*

Bantamweight — Champion, Fighting Harada, Japan. 1. Eder Jofre, Sao Paulo, Brazil; 2. Jesus Pimental, Los Angeles; 3. JJoe Medel, Mexico; 4. Bernardo Caraballo, Colombia; 5. Alan Rudkin, England.

Flyweight — Champion, Salvatore Burruni, Italy. 1. Hiroyuki Ebihara, Japan; 2. Horacio Accavallo, Argentina; 3. Rocky Gattellari, Australia; 4. Katsutoshi Takayama, Japan; 5. Pone Kingpetch, Thailand.

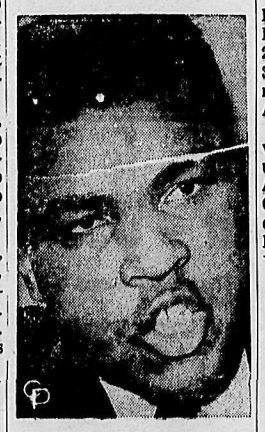

THE MAN AND HIS MOUTH—This is Cassius Clay. Talking. In Toronto. 'Nuf sed.

SCHOOL FIGURES ROCKET

The freshman class at Sweden's universities, numbering 12,130, is 23 per cent larger in 1965 than the year before.

SPARWOOD SPLITS BILL

NATAL — Playing their first games before home-town fans, Sparwood teams split with Creston in East Kootenay High School Basketball action over the weekend.

Lilio Colonello, with a game high of 21 points, led the boys to a convincing 55-22 rout over highly-touted Creston. Winston Newman added 15 points, followed by Fred Komenac with 11 as the Sparwood team won their second in three starts.

Thompson was high man for Creston with 7 points.

The Sparwood girls suffered their third straight loss when they went down to defeat at the hands of Creston 21-17. In a hard fought, crowd-pleasing game, Carol Barnes collected 10 points in the victory while Marina Katrichak had 8 points for Creston.

The Sparwood girls are still looking for their first win of the season.

L. V. Rogers Loses Opener

GRAND FORKS—L. V. Rogers basketball teams went down to defeat at the hands of Grand Forks' teams in the season openers here Friday night.

The Bombers started off with a flash but soon succumbed to the fine rebounding and shooting of Grand Forks and went down to defeat 59-43.

Paul Fofonoff was high man with a total of 31 points, and was also top man on the backboards.

Don Johnston lead the Bombers with 21 points followed by Paul Joyce and Reg Cherenko with 10 and 6 points respectively.

Grand Forks Wolverines set back the Bomberettes 46-24 in the second game to complete the Grand Forks sweep.

High scorers for the Bomberettes were Adele Sjoberg and Norma Ronmark each with 6 points.

"Hec" GERVAIS'

Lopez May Resign If Strickland Hired

CHICAGO (AP) — The Sun-Times says Al Lopez may resign as Chicago White Sox vice-president if George Strickland is hired to succeed him as field manager.

"The White Sox are expected to reveal the identity of their new manager next week," Sun-Times baseball writer Jerome Holtzman writes from Miami.

"If their choice is George Strickland it may trigger an even bigger bombshell — the resignation of Al Lopez as a club vice-president.

"Lopez, who resigned as the Sox field manager Nov. 4 when he simultaneously accepted a position as a front office adviser, is believed to be quite upset about the events of the last few weeks and may be ready to call it quits.

"Whether or not Lopez will resign will depend to a great extent on what happens Thursday and Friday when he meets Sox owner Arthur Allyn," Holtzman continues.

"Lopez was supposed to help general manager Ed Short in the selection of the new Sox manager and both he and Short agreed that the best choice would be Mayo Smith, now a super-scout with the New York Yankees.

"The indications, however, are that owner Allyn has bypassed Smith and decided to hire Strickland, a coach with Cleveland Indians and the No. 2 choice of both Lopez and Short.

"If Allyn definitely has decided on Strickland it means, obviously, that Lopez' advice was for naught. Lopez is a proud man and there are many baseball people who believe he will not want to continue working for the Sox if his suggestions are ignored."

Giants Nab McDaniel; Angels Obtain Siebern

By JOE REICHLER

MIAMI BEACH, Fla. (AP)—San Francisco Giants acquired relief specialist Lindy McDaniel from Chicago Cubs and California Angels landed veteran first - baseman Norm Siebern from Baltimore Orioles in trades that highlighted the major league baseball meetings Thursday.

The Cubs acquired two young players from the Giants—pitcher Bill Hands and catcher Randy Hundley — in exchange for the 29-year-old McDaniel. The Cubs also threw in reserve outfielder Don Landrum.

The Orioles accepted Dick Simpson, 22-year-old rookie outfielder, for Siebern in a straight player swap.

"On the basis of what we need most," said Giants manager Herman Franks, "I think we made a terrific deal."

"McDaniel, who is strictly a relief pitcher, will team up with Frank Linzy and should give us the best right-handed bullpen in the league.

WILL REPLACE ALOU

"Landrum will replace Matty Alou, whom we traded to Pittsburgh," Franks said. "I know Don is not a full-time player but he fills our needs."

It was the first trade by the Cubs since they hired Leo Durocher as manager last October, and it received his full endorsement.

"We're looking to rebuild," he said, "and the only way to do it is with the young. Hundley is only 23 and Hands 25. We wanted a catcher who can catch and throw. I don't know whether Hundley can hit but I know he can catch the ball and throw it.

"As for Hands, all I know is he won 17 and lost six in Triple A (Tacoma) and they tell me he can fire the ball."

Siebern, 32, was the third veteran acquired by the Angels in the past week. The others were 35-year-old third-baseman Frank Malzone and 39-year-old pitcher Lew Burdette.

"Siebern answers our need for a left-handed hitting first baseman to team with righty Joe Adcock," said manager Bill Rigney of the Angels.

"At 32 we think Norm still has a number of good years left. Besides, the older players act two or three years younger in southern California. They don't have to endure the hot summers. It's cool at night and the older players seem to like it."

From Baltimore's viewpoint it was a case of acquiring a promising hitter 10 years younger than Siebern, whom they had not counted on playing regularly anyway.

"Siebern lost the first base job to Boog Powell last year and at best he would be sitting on the bench most of the year," Orioles' manager Hank Bauer said. "Simpson appears like he may develop into a power hitter and I know he can run."

Simpson batted .301 at Seattle last season, hit 24 homers and drove in 79 runs. He also stole 29 bases but struck out 148 times. In 1962 he hit .315 with 42 homers and 113 RBI for San Jose of the California league.

Siebern, American League all-star performer in 1962 and 1964, slumped badly last season. He hit only .256 with eight home runs and 32 RBI in 106 games. Many of them as a pinch hitter. He was acquired by the Orioles from Kansas City in November, 1963, for Jim Gentile and $25,000.

CFL Officials Competent; Public Relations Suffer

By JACK SULLIVAN
Canadian Press Sports Editor

No one doubts that the Canadian Football League is staffed with competent men. But you wonder how they could be so negligent about the league's public relations.

Possibly these chaps still don't realize that they are in the entertainment business and, as such, consideration should be given to the guy who pays the shot—the fan.

The CFL has been criticized over the years for its bush-league operation, but the criticism hasn't sunk in yet. A prime example was last Satuday's Winnipeg-Hamilton Grey Cup final at Toronto.

Game officials conferred with the Tiger-Cat and Blue Bomber coaches prior to the game and agreed, because of the high winds—30 to 40 miles an hour—a punt of about 14 to 20 yards, and beween the ends, would be whistled dead as soon as a receiver touched it.

FANS IN DARK

There is a rule in the book that says the ball may (and the word "may" is important here) be ruled dead at any time after a punt at the discretion of the referee. It has been used in some games in Western Canada where the wind has affected play.

It certainly is the prerogative of officials to change the word "may" to must in a game as important as the Grey Cup—if only to remove any ambiguity from the rule—but, the question remains:

Why didn't CFL officials let the fans know about this?

There were two key plays in the game, which Tiger-Cats won 22-16, that left fans who paid up to $12 a seat wondering what in earth was going on out on the field. One was in the third quarter and the other in the fourth.

The first occurred when Winnipeg's Ed Ulmer punted into the wind and saw the ball float back toward him. He grabbed it but Ticats' John Barrow snatched it and ran toward the Bombers goal line. The touchdown was called back, however, because the play had been whistled dead when Ulmer touched the ball. Ticats were given possession but promptly lost it on a fumble.

BOMBERS GET BALL

In the wild fourth quarter, Joe Zuger, Ticat quarterback, punted from deep in his own end and appeared to have stolen the ball from Winnipeg receiver Dick Wozney. But under the newly-adopted rule Bombers retained possession because, after some confusion, the officials ruled the ball was dead when Wozney touched it.

In both instances, Ticats suffered. And it was fortunate that the outcome of the game wasn't altered by these rulings.

But, more to the point, CFL officials apparently didn't think enough of the fans who paid to see the game to tell them beforehand that one of the basic rules of Canadian football had been altered.

Canadian football is spending $20,000 to have a firm tell them how to improve their operation Nobody has to pay anything to tell Canadian football what was wrong with the game Saturday.

CTN Willing to Gamble $500,000 on College Ball

TORONTO (CP) — Canada's private television industry is willing to bet $500,000 over the next five years that Canadian college football can live and prosper on a national basis.

John Bassett Sr., of Toronto, representing the Canadian Television Network which plans to put up the cash to see an interlocking schedule between Eastern and Western college teams, Thursday announced a plan for country - wide televised college football starting in 1967.

Bassett said athletic directors of the nine schools which would comprise the new league are enthusiastic.

STILL AN IDEA

But Warren Stevens, athletic director of the University of Toronto, said the proposal still is just an idea.

"It is not a fait accompli. . . . it still is under consideration.

"I haven't even had time to present it to the president of the athletic board."

Schools which have been invited to participate are St. Francis Xavier in Nova Scotia, Queen's, McGill, University of Toronto, University of Western Ontario, University of Manitoba, University of Saskatchewan, University of Alberta at both Edmonton and Calgary and the University of British Columbia.

SAYS HAS SUPPORT

Bassett said participation will be recommended by the athletic directors, and he believed acceptance is almost certain from all nine colleges.

CTV, which has 11 outlets across Canada, will guarantee $100,000 a year for five years in television revenue to the colleges to cover increased travel costs.

Bassett, President CFTO-TV, Toronto, and publisher of The Telegram, said the entry of the private network into college football did not mean abandoning the Canadian Football League.

Under arrangements with the Canadian Broadcasting Corporation, the independent network now carries Sunday and midweek games in the CFL and that agreement is expected to continue.

Scheduling plans call for each school to appear on national television at least once. There would be nine Saturdays of televised college football, with the final telecast of the College Bowl championship game.

It is expected the championship will be held in Toronto's Varsity Stadium for the first two years at least.

Bassett said the telecasters and crews for the college games would be different from the personnel for the pro games. He spoke of younger men who still have to be hired once the college setup is approved. He said no national sponsor has been lined up, but expressed confidence one could be signed.

Details of the proposal were worked out here at a meeting of athletic directors and television representatives Friday.

"Hec" GERVAIS'

Beats Draft With Bribe

NEW YORK (AP)—An army recruiting sergeant was arrested Thursday and accused of soliciting a bribe from a New York Jets football player to help him beat the draft.

The player, Bob Schweickert, 22, was said to have reported the offer to the Jets, who called in the FBI.

Sonny Werblin, owner of the American Football League Club told a radio station Schweickert reported for a pre - induction procedure about two weeks ago, and was told by the sergeant that the matter could "be properly taken care of—$200 would do the trick."

A FBI official identified the soldier as Staff Sgt. Winfred Lewis, 38, of the Bronx, N.Y.

FILLS WHOLE BLOCK

The largest balloon in the Philadelphia Christmas parade is 185 feet long.

ANOTHER
PLAYER'S SMOKER WINS
'66 MUSTANG

Another B.C. Winner in Player's big "Mustang-a-week" Contest

Mr. Winston Baines (left), of Rossland, B.C., this week's winner in Player's great 'Mustang-a-week' contest, accepts the keys to his '66 Mustang from Mr. Harold Elmes, Mayor of Rossland, presenting on behalf of the Imperial Tobacco Sales Company.
Every week during the contest in British Columbia a 1966 Mustang Hardtop will be given away. It's easy to enter and you may send in as many entries as you wish. So, pick up a pack of Player's and send your entry in to-day.
Look for full contest details in our newspaper advertising, or wherever you buy your favourite Player's cigarettes.

Come on over to smoothness with no letdown in taste

GIFTS for the SPORTSMAN

Suggestions for "HIM"

CAR CANTEENS: Hot coffee or soup anytime. Just plug in to lighter. $12.95
TACKLE BOXES: Unconditionally guaranteed. ..... $3.95 - $33.95
TENT HEATERS: Just the thing for campers. ..... $12.50 - $23.95
FLY TYING KITS: For beginner or expert. ..... $5.25 - $11.95
GOLF GIZMOS: Improve your score. $3.00
EXERCISER SETS: Keep "Him" trim. ..... $9.50 - $22.50
SPINNING REELS: Nelson's largest selection. ..... $3.50 - $36.95
SKIIS: By Head, Kastle, Gresvig, Arlberg. ..... $15.00 - $175.00
SKI BOOTS: By Tyrol, Kastinger, Val Dor. ..... $26.50 - $100.00
SKI CLOTHING: Jackets slacks, sweaters, by White Stag, Pedigree, Woods, Rice etc. ..... $10.50 - $66.95

Suggestions for "HER"

BADMINTON RACQUETS: By Slazenger Dunlop. ..... $6.95 - $29.95
FIGURE SKATES: By Daoust, Bauer. ..... $7.25 - $19.95
GAMES: Real family fun. Monopoly, Risk, James Bond, Mousie Mousie. Good selection. ..... $1.00 - $29.00
AFTER SKI BOOTS: Seal Skin, French Pony. ..... $16.50 - $59.95
SKI MITTS: High or low styles. ..... $3.50 - $10.95
SKIIS: Specially selected for the ladies. ..... $15.00 - $150.00

Many, Many, More Suggestions and Ideas for You.
Drop in and Browse. A Small Deposit Will Hold any Choice.

Remember
"Give them what they want, not what they need"

Fred Whiteley's SPORT SHOP
488 Baker St. Nelson, B.C. Phone 352-7741

This advertisement is not published or displayed by the Liquor Control Board or by the Government of British Columbia.

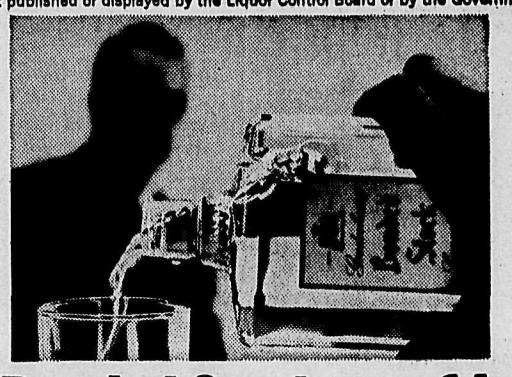

Try Bonded Stock on a friend without letting him see the label.

It's the best way to find out what people really think about a whisky: how do they like it when they don't know which brand they're drinking?

If you've tried Bonded Stock yourself, the playback won't surprise you. Bonded Stock is a great Canadian whisky. You can conceal the label but you can't disguise the flavour. It's an extremely mellow whisky with a deceptively smooth flavour.

The other thing that's deceptive about Bonded Stock is its price. But the price doesn't fool people with taste.

Bonded Stock's sensible price is a sort of bonus you get for good judgment.

And what could be fairer than that?

Gooderham's have been distilling fine whiskies since 1832.

PREFER WARMER SOUTH

About 90 per cent of the Canadian population live within 200 miles of the United States border.

ONCE STOOD ALONE

Only three states of the United States were ever independent countries — Hawaii, Texas and Vermont.

THIS DEER FRIEND is on the mend in St. Louis after suffering a broken leg when struck by an auto. The leg, set, is in a plaster cast and slung to the doe's body. Troy W. White, supervisor at the Humane Society Shelter, is looking in on the patient. When the leg has mended, the deer will be released in a rural area.

Wants Gas Service Developed Where Already Provided

QUEBEC (CP) — A Quebec government commission recommends the extension of natural gas service to areas of the province not now being served be discouraged and that the development of service where natural gas is already provided by encouraged.

The report of the commission presided over by Judge Jacques Vadboncoeur of Sessions Court, who is also chairman of the provincial electricity and gas board, was made public Wednesday.

It recommends against any government takeover of Quebec natural gas distribution, and Premier Lesage agreed with the recommendation.

In making the report public, Mr. Lesage said the government plans to present at the next session of the legislature a bill which would make a permit from the board mandatory for all extension of natural gas distribution.

The board would have "exclusive power to issue such certificates."

The report says:

"The extension of distribution systems in areas not served should not be authorized except when it has been proven beforehand that extensions which have been requested will be of benefit to the consumers and the distributor."

NEARED RECORD

SUDBURY (CP)—During November 28.1 inches of snow fell here — the second heaviest snowfall in the last 50 years. In November, 1926, 30.7 inches fell. Normal snowfall is about 10 inches.

Another Alternative

VAN CARON, Ont. (CP) — When Fire Chief Mike Luciw acted to stop his men from taking their own smoke to every fire, he won faint praise for his ingenuity.

Blezard township's 21-man brigade twice this year found more smoke coming from overheated brake drums on their fire truck than from the alarms they were answering.

The drivers had forgotten to release the hand brake.

Chief Luciw solved the problem by putting a bright red light on the truck's dashboard. It flashes when the ignition is turned on, and won't go off *until the brake is released.*

Reeve Peter Kalmo told township council this week the idea was ingenious, but suggested the same result could be achieved if the firemen had learned how to drive.

Canadian Drama Awards Announced

VANCOUVER (CP) — Four persons will receive Canadian Drama Awards in recognition of their work in the field of drama, it was announced here Wednesday by a seven-man selection committee.

Recipients are: Mrs. Florence James of Regina, active in community drama; John Hirsch, artistic director of the Manitoba Theatre Centre in Winnipeg; Mrs. W. H. Hogg of Toronto, a leader in the Christian Drama Movement; and the Hon. Mr. Justice Edouard Rinfret of Montreal, active with the Dominion Drama Festival.

The awards were instituted in 1935 and recipients have included Earl Grey, sponsor of the first Canadian drama festival, and Jean Gascon of the Theatre du Nouveau Monde.

Breakaway Rhodesian Regime Favors Nkrumah

By KENNETH WHITING

ACCRA, Ghana (AP) — The breakaway Rhodesian regime has served to strengthen Ghana President Kwame Nkrumah's position at home and in the rest of Africa.

Mobilization of Ghana's armed forces — including recruitment of an unpaid militia just started—will require belt-tightening by the people, Nkrumah says

Government newspapers have announced that any commodity shortages and other hardships should be blamed on Rhodesia's white prime minister, Ian Smith.

No mention was made of scarcities which have been occurring sporadically here for more than a year because of mismanagement and corruption.

It clearly will be unpatriotic to criticize the government so long as Rhodesia is held responsible for economic shortcomings.

ASSUMES WIDE POWERS

Furthermore, wide powers have been assumed by the government under the African Defence (Ghana Act) rammed through Parliament last Friday. Under it, the president assumed the equivalent of martial law control.

Nkrumah's prestige in the rest of Africa, which appeared at a low point at the end of the African summit meeting here last month, has risen sharply in the period since Rhodesia broke away.

The Ghanaian leader has for years advocated a unified military high command in Africa to deal with such situations as Rhodesia. More conservative African statesmen have rebuffed this proposal and a related one calling for continental government.

In almost every public statement he has made since Smith made his unilateral declaration of independence, Nkrumah has told fellow Organization of African Unity members in not so subtle terms that black Africa would not be so powerless now they had heeded his plans.

This "I told you so" stance probably is not winning him many new friends among heads of state, but it is making an impression on some Africans. Nigerian newspapers, for example, have praised Nkrumah's criticism of British Prime Minister Wilson and questioned the effectiveness of sanctions ordered by Britain and tacitly backed by Nigerian Prime Minister Sir Abubakar Tafawa Balewa.

World Briefs

HIT BY MONSOONS

KUALA LUMPUR (Reuters) Six thousand people were being evacuated Thursday from inhabited areas along Malaya's east coast following torrential rains which swept south from Viet Nam. Another 100,000 people were in danger, police said. So far two persons were reported drowned.

FINED FOR KICK

ORILLIA, Ont. (CP) — Murray Lye of Coldwater, Ont., was fined $64 here Wednesday by Magistrate Kenneth Cameron of Orillia for kicking a dog. The conviction was the first of its type since the formation of the Simcoe Humane Society last May.

BUY PLANE

OTTAWA (CP)—A Spad VII First World War single-seater fighter has been acquired by the National Aviation Museum, it was announced Thursday The museum would not say how much it paid for the plane, a type used in 1917 and 1918 by squadrons of the Royal Flying Corps.

Society Crisis Is in Family Unit – Doctor

By H. L. JONES

VANCOUVER (CP) — Dr. Wilder Penfield, a top neurosurgeon, warned Tuesday there "is a crisis in the society of the Western world" and the root of the problem lies in the family unit.

The 74-year-old Montreal doctor who has made many trips behind the Iron Curtain, said one does not find there the great increase in crime, delinquency and alcoholism found in the West.

The reason was Communist peoples were "fired with a purpose." Life was puritanical to the point of being in a sense, an altruistic religion.

The basis for this kind of society lay in strong family units where loyalties ran high.

Dr. Penfield, who in 1962 was called into consultation by Soviet surgeons to aid treatment of a Russian physicist, made the statement during a press conference.

SEEKS SUPPORT

He was appealing for support for the Vanier Institute of the Family, of which he is president.

Dr. Penfield said it was hoped the federal government would adopt the institute as a centennial project. An endowment of some $8,000,000 would be needed, with perhaps $2,000,000 coming from public subscription and the rest from government to carry on the work.

"We can and we must examine our society and identify the causes of the upsurge of crime, violence, imorality and alcoholism," Dr. Penfield said in the prepared text of his speech released to the press before delivery.

"I need hardly quote statistics to persuade you that there is a crisis in the society of the Western world. . . .

Dr. Penfield said from his visits to Russia and China he had concluded lawlessness, intemperance and immorality "are lesser threats to their society."

CONSTITUTE MINORITY

The people of the West, he said, constituted an affluent minority but "so did the Romans during their wealthier decades before the end."

It was up to Canadians to direct the course of their own civilization, despite the fact Canada was subject to American influence through television, radio publications and through films—"some good, some poisonous."

Dr. Penfield said he did not recommend a return to poverty nor was he in favor of communism but "I cannot help realizing the evil effect on society of the advertising and the propaganda which is anti-social." The clock of social evolution could not be turned back but "we can and must examine our society and identify the causes for the upsurge of crime, violence, immorality and alcoholism."

The place to begin was in the family.

TIRED OF THE WHOLE THING—Nosing around in the wrong place in Stony Creek Mills, Pa., this 5-week-old pup got its head stuck in a wheel with a snow tire on it. His master, George Moliatu, finally freed the pup's head from the wheel after a libera! application of grease.

Introducing the tuned car. 1966 Buick.

What makes a car a car is styling, performance, braking and ride and handling. Only when they're all tuned together is the car a Buick.

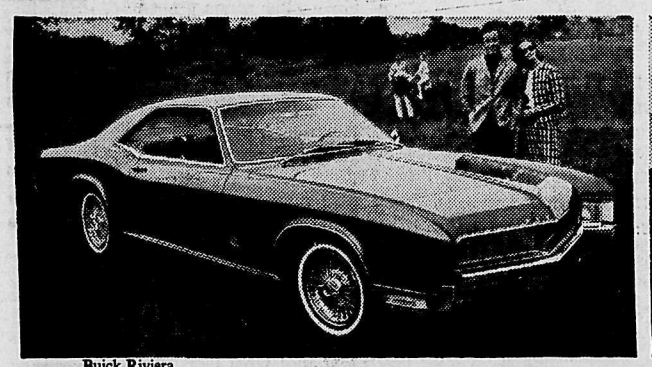

Buick Riviera

Buick Skylark Sport Coupe

A GENERAL MOTORS VALUE

Buick Wildcat 4-Door Hardtop

We tuned the 1966 Buick. Not just the engine, but the whole car. We tuned *all* the elements. Like you would the instruments in an orchestra. And just as the tuned orchestra gives the effect of one-ness, the tuned car says blended perfection from bumper to bumper and road-line to roof-line.

Tuned Performance. We tuned Buick performance. Not just by increasing the efficiency of the six Buick engines, but by tuning everything that translates this power into activity. The transmission, the full coil suspension, the balanced drive-shaft, the brakes. All working together. All tuned.

Tuned Ride. We tuned the traditional Buick ride. And came up with something truly unique. Boulevard comfort with enough road-feel to let you know you're in charge. Then we added extra jolt-cushioning rubber to places that get a lot of pounding. The result is a very special kind of ride. A tuned ride.

Tuned Styling. We even tuned the way Buick looks. Possible? Look at any one of the Buicks. Every sweeping line and gentle curve suggests motion. Inside and out, the car has been designed to move. And to say so. Quietly. But emphatically. That's tuned styling.

Drive the 1966 Buick. Riviera, Electra 225, Wildcat, LeSabre, Skylark or Special Deluxe. They're all Buicks. All tuned cars. All tuned to you. Wouldn't you really rather have a Buick?

MX166E

Be sure to watch "Telescope", "The Fugitive" and "The Red Skelton Hour" now showing on television. Check local listings for time and channel.

Authorized Buick Dealer in Nelson

On display now **BILL SHIELDS MOTORS**

701 Baker Street — Nelson, B.C. — Phone 352-5505

At sea and ashore!

Lamb's RUMS

NAVY RUM — PALM BREEZE

This advertisement is not published or displayed by the Liquor Control Board or by the Government of British Columbia.

Gift Subscriptions

"The Gift That Lasts The Whole Year Through"

Give a Subscription of the

Nelson Daily News

To a Friend, Relative or Member of the Family

CONTACT

CIRCULATION DEPT.

PHONE 352-3552

Or Write:

BOX 700, NELSON, B.C.

Man Behind Battle of Britain Dies

TORONTO (CP) — Air Vice-Marshal Richard Enrest Saul, the man responsible for organizing London's fighter defence in 1938 and 1939 to meet the threat of German air attack, died suddenly Tuesday at his Toronto home. He was 74.

Born and educated in Dublin, he joined the British Army Artillery Corps in 1914 and remained in the British services until he retired from the Royal Air Force as air vice-marshal in 1945.

In 1915 he was a captain serving in France and the following year transferred to the newly - formed Royal Flying Corps as an airborne artillery observer.

He was in command of a squadron in 1918 when he was awarded the Distinguished Flying Cross, the Belgian Order of the Crown and the French Croix de Guerre.

He was also mentioned in dispatches for helping to rescue a pilot from a burning and bomb - laden aircraft that crashed at an air base in England during the First World War.

Exploration Money Below Last Year

TORONTO (CP) — Money raised for exploration by small mining companies this year is well below last year's figure, 10-month totals show.

To the end of October, $22,600,000 had gone into mining company treasuries, compared with $32,500,000 at the same time in 1964.

Mining men say there are at least two main reasons:

—The public is less receptive to news of mineral discoveries than it was last year;

—Stock exchanges have tightened rules on methods by which mining companies can raise public funds.

Aside from the recent spectacular boom on the Vancouver Stock Exchange sparked by encouraging preliminary exploration in the Pine Point area of the Northwest Territories, there has been little this year to test the small investors' instincts.

the Bay

FRIDAY NIGHT

7:30 P.M. SPECIALS

Toss Cushions
Assorted, three styles, satin square with centre button, quilted satin top. Corduroy. Limit 3 to customer. Each $1

Rollaway Beds
Reg. 39.50 value in spring filled matress rollaway beds. 36" wide, folds for easy storage. Limited quantity. 32.88

Slippers
An assortment of women's and children's slippers. Leather moccasin, fur trim, and corduroy types. Discontinued lines. Special 1.99

First Quality Seamless Nylons
First quality micro mesh, seamless nylon. Popular fall shades. Sizes 8½ to 11. 6 pair to a customer. Special ..... 39¢

Crib Trays
The ideal Christmas gift for the man on your list. Combination ashtray or crib board. Reg. 2.98. Special 1.49

Colored Beer Mugs
Colored glass beer mugs. Swedish design. Top quality. Comparable to 79c value! 7:30 p.m. Special ..... 2 for 88¢

Toys—Half Price!
Mechanical and battery type toy at a big, big saving. Values 1.98 to 4.98. Special 99¢ to 2.49

Men's Sport Shirts
First quality, name brand. Sizes: S, M, L, XL. Values to 5.95. 2 to a customer. Special 1.99

Reg. 1.59 Men's Dress Socks
Name brand, first quality, stretchee. Popular pattern. Special ..... 75¢

the Bay
YOUR MERRY CHRISTMAS STORE!

Home Entertainment... Buy Now for Christmas

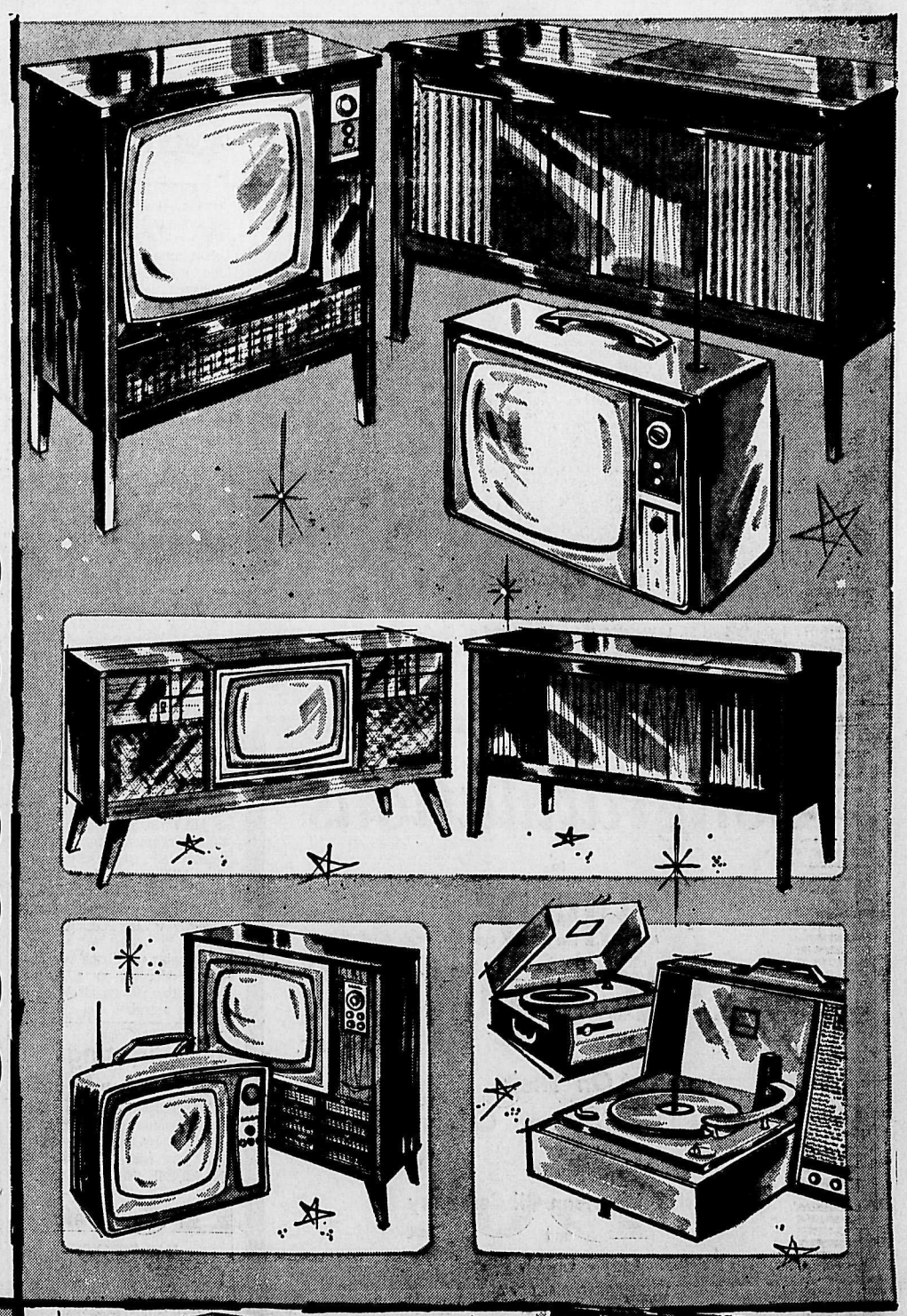

Electrohome 23" Console TV — 279.00
New Slim line design, 28 tube function, centurion MK7 chassis, Super Vu-matic tuner. Modern handcrafted cabinet by Deilcraft in walnut finish.

Electrohome Stereo Console — 349.00
Solid state stereo, 17 transistors, AM/FM chassis has amazing brilliance and clarity, Garrard auto slim 4-speed changer with diamond stylus. Fully equipped to take 360 degree satelite sound.

Electrohome 19" Portable — 198.00
Unequalled performance in a portable TV. 14 tubes, 4 transistors, pre-set fine tuning. Truly an ideal gift.

Windsor 3-Way Combination — 399.00
A complete home entertainment centre features AM/FM radio chassis with 4-speed stereo phonograph. 26 tubes in all with 3 speakers. Walnut finish.

Baycrest Stereo Console — 389.00
A handsomely styled cabinet in walnut finish, fully transistorized AM/FM/FM stereo unit with 40 watts of power, plus quality 4-speed changer.

G.E. 23" Console TV — 239.00
Satin-finish veneer cabinet has 24-tube function chassis to ensure top performance and reliability. Kimcade picture tube, dual speakers. Truly top value.

G.E. Portable TV With Stand — 198.00
A truly worthwhile gift. Precision etched surface board with life-time guarantee, all front controls. Complete with stand.

Baycrest Stereo Portable — 89.00
A truly fine gift in a compact portable, exceptional tonal qualities! 4-speed changer, swing away speakers, deluxe case.

R.C.A. Portable Stereo — 49.95
An ideal gift for everyone on your list. Fully transistorized portable stereo sets. Handsomely designed in smart modern styling. Priced from

A.M.C. Electric Range
Priced to save you many dollars. Full 30" surface has 4 burners, each with 7 heat positions, controls mounted on attractive back splash, removable oven door with window. $189

G.E. Laundry Pair
WASHER — Deluxe 12 lb. capacity fully automatic with 2-speed control switch. Soak-spray rinses. 279.00
DRYER — Automatic "de-wrinkler" for all wash 'n wear fabrics. Automatic drying for all clothes. 179.00

Relax and Enjoy Your TV, Stereo

Kroehler Recliner Chair — 89.00
Famous quality recliner. Semi-detached pillow back, deep cushion seat and foot rest

Sklar Swivel Rocker — 88.00
Exceptional value for that special someone on your gift list. Top quality, comes in bold accent colors

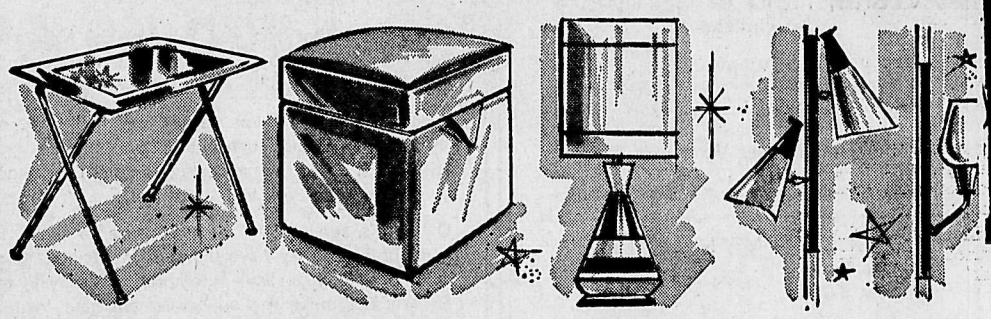

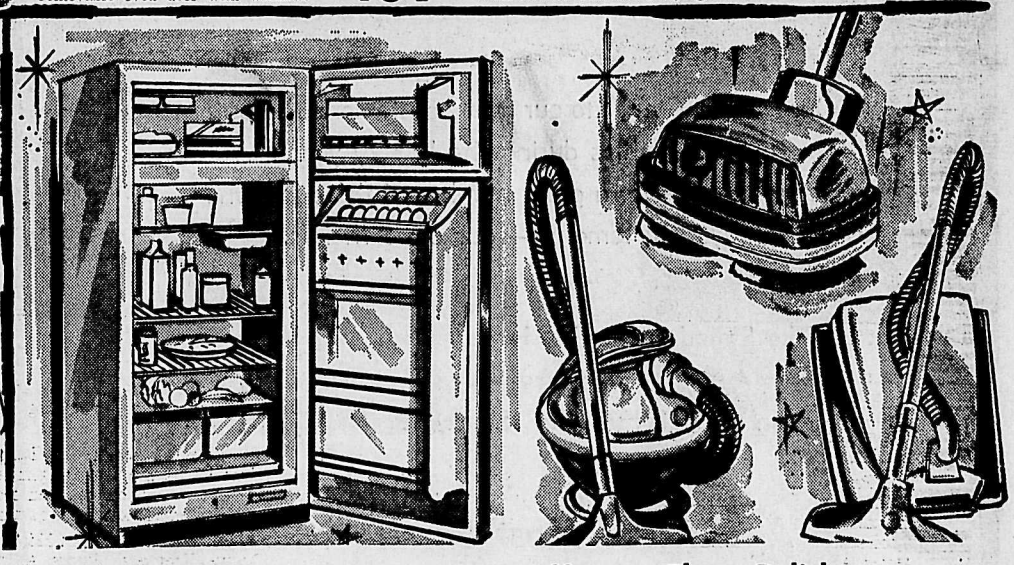

TV Tables – Set of Four
Four-piece metal tray sets. Quality made in attractive designs. Assorted colors. Reg. 10.98. Sale 8.99

Hassocks/Foot Stools
A popular gift for the home. Choose from our wide variety of styles and decorator colors. Priced from 5.95

Pole Lamps
Smart, modern decorator lamps to enhance any decor. 2 or 3 light styles. Priced from 17.95

Table Lamps
Brighten her Christmas with one or two of these new arrivals. Prices start at 12.95

G.E. 2-Door Fridge Freezer
Tops in value. Features automatic defrost, large across the top freezer compartment holds 86 lbs. Deep down racks, sliding shelf, meat drawer and crisper. $349

Hoover Floor Polisher
Deluxe twin brush floor polisher and buffer. 28.95

Hoover Vacuum Cleaner
Popular cannister model floats on air. Complete with tools. 49.95

Hoover Portable Cleaner
The versatile portable that carries its own tools. 59.95

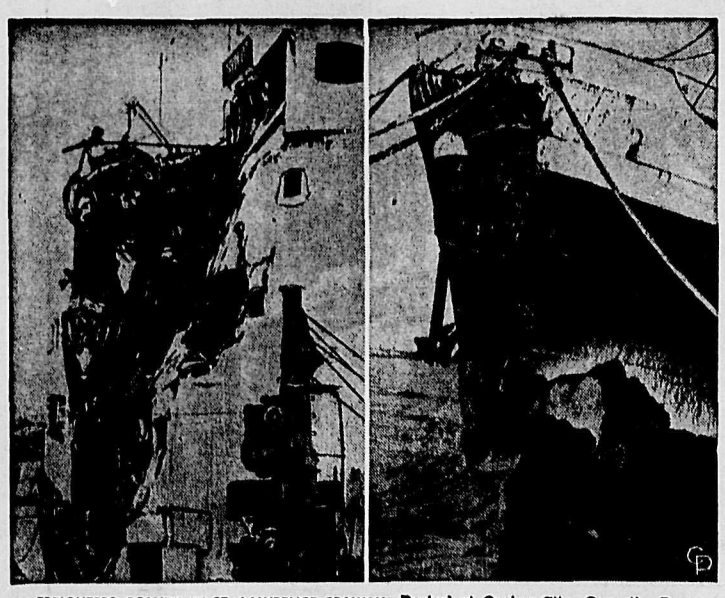

FREIGHTERS COLLIDE IN ST. LAWRENCE SEAWAY—Docked at Quebec City, Que., the Russian freighter Kosmonaut (left) and the Spanish freighter Monte Urbase show the damage they incurred in a collision 50 miles east of Les Escoumains. Four other ships collided in two separate accidents in heavy snow and fog on the seaway, a fifth ran aground.

Red Overtures Generating Confusion in Venezuela

CARACAS (AP) — In Venezuela, long a prime target for Communism in Latin America, the world Communist quarrel is generating confusion between the pro-Moscow wing of the extreme left and those who promote the Peking line of constant violence.

This was illustrated after pro-Communist guerrillas executed two peasant leaders associated with the government's Democratic Action (AD) party. The body of one was left with the mouth stuffed with Communist propaganda. Next to the other body was a list of 10 other government leaders "sentenced to death" by the guerrillas.

Maverick pro - Chinese Communists and their allies in the Revolutionary Leftists Movement (MIR) argued that such executions are justified. But the Communist student leader, Juvencio Pulgar, voicing a pro-Moscow view, commented that "we are on the brink of becoming another Colombia, where violence no longer has anything to do with ideology." Colombia for years was plagued by violent banditry.

Even a founder of the MIR is expressing second thoughts about unbridled terrorism. Domingo Alberto Rangel has been in jail since October, 1963, when the government imprisoned extreme left congressmen after the killing of five national guards. Once an advocate of unremitting violence, Rangel recently wrote President Raul Leoni:

"It pains me to see Venezuela getting bloodied in a struggle where the vicious circle of revenge sterilizes opportunities and closes roads to conciliation."

This hints at a feeling among extreme leftists that the guerrilla movement, rather than paying dividends, has alienated many Venezuelans.

But Julio Escalona, president of the Student Federation and leader of MIR youth, said recently in an interview:

"Like the Vietnamese people, we are ready to go on with this war for 20 years. We will not stop until we kick the Yankees out."

Escalona labelled Rangel a coward who no longer talks like "a true Marxist-Leninist." In the world of Communist quarrel, the Chinese constantly call themselves the only true Marxist-Leninists.

The peasant leaders were killed, said Escanola, because they often served as guides for army patrols in guerrilla areas.

The killings have been denounced by labor and civic groups and condemned in student centres of the schools of law and engineering.

DIVIDENDS

By THE CANADIAN PRESS

Waterous Equipment Ltd., common 15 cents, Dec. 15, record Dec. 1.

T. G. Bright and Co. Ltd., common 25 cents, Dec. 31, record Dec. 14.

Canadian Vickers Ltd., common 25 cents, Jan. 15, 1966, record Dec. 31.

Emco Ltd., common 10 cents, Jan. 31, 1966, record Dec. 22.

Fanny Farmer Candy Shops Inc., common 40 cents (U.S.), Dec. 27, record Dec. 15.

P. L. Robertson Mfg. Co. Ltd. 1st pref. 30 cents, Jan. 3, 1966, record Dec. 17; 2nd pref. 25 cents, Jan. 3, 1966, record Dec. 17.

Scottish and York Holdings Lt., common 10 cents, Jan. 15, 1966, record Dec. 15.

Sterlin Trusts Corp., common 40 cents plus 10 cents extra, Jan. 3, 1966, record Dec. 15.

P. L. Robertson Mfg. Co. Ltd., stock dividend of one non-cumulative, redeemable, non-voting 3-per-cent 2nd preference share 20 cents par valid for each common share held, issued Dec. 30, redeemable Dec. 31, record Dec. 17.

Exquisite Form Brassiere Ltd., common 17½ cents, pref. 15 cents, Jan. 3, 1966, record Dec. 10.

Maher Shoes Ontario Ltd., common 11 cents, pref. 15 cents Jan. 3, 1966, record Dec. 15.

The Niagara Wire Weaving Co. Ltd., common 20 cents plus 20 cents extra; class B 20 cents plus 20 cents extra; Jan. 3, 1966, record Dec. 9.

Somerville Industries Ltd., pref. 70 cents, Jan. 1, 1966, record Dec. 15.

Trans Canada Corp. Fund, common 10 cents, Jan. 1, 1966, record Dec. 16.

Penmans Ltd., pref. $1.50, Feb. 1, 1966, record Jan. 3, 1966.

Ash Temple Ltd., common 25 cents; A pref. $1.50; B pref. 16¼ cents, Jan. 3, 1966, record Dec. 16.

Industrial Corp. Ltd., common 15 cents plus 10 cents extra, Dec. 31, record Dec. 15.

Hand Chemical Industries Ltd., class A 15 cents, Feb. 1, 1966, record Jan. 7, 1966.

Rockower of Canada Ltd., preferred 15 cents, Jan. 1, 1966, record Dec. 15.

General Products Mfg. Corp., class A and class B two shares of 3-per-cent, non-cumulative, redeemable 2nd preference stock 25 cents for each share, Jan. 13, 1966, record Dec. 29.

Net Earnings

By THE CANADIAN PRESS

International Utilities Corp., nine months ended Sept. 30: 1965, $10,006,322; 1964, $8,310,961; year ended Sept. 30: 1965, $13,202,056; 1964, $10,902,142.

B.C. Briefs

MAN STRANDED

GAMBIER ISLAND (CP) — Albert Jamieson, 31, of Gibsons was rescued after spending a night on a log boom. A power boat he was piloting crashed into the boom and he suffered a broken leg.

PLAN ROADBLOCKS

VANCOUVER. (CP) — Police have announced they will institute Christmas - season roadblocks early in December after a record total of 173 impaired-driving arrests were made before the end of November.

Canada Defined As Supra-Nation

MONTREAL (CP) — Representatives of 40,000 teachers in the Quebec Catholic Teachers Federations engaged in long exchanges with members of the Commission on Bilingualism over the definition of a nation.

The federation's president, G. Raymond Laliberte, finally suggested: "The state of Canada is not a nation. Rather it is a supra-nation covering two separate nations."

The teachers, in their formal brief, asked for a new constitution giving Quebec special status in Confederation and greater governmental powers.

Asked to explain their recommendation that there should be an exclusively French-language news agency working in Canada, the teachers said there "should be some sort of link" between the French-language newspaper man and his reader

"A French - language press agency would be perfect as a link between the two," said Mr. Laliberte.

"We don't have this now, and we deplore the fact."

The French service of The Canadian Press already provides news in French to 10 Canadian newspapers of that language.

Asked by Andre Laurendeau, co-chairman of the royal commission, how much another French-language agency would cost, Mr. Laliberte said his group had not studied the cost question and so could not reply to Mr. Laurendeau.

WIDOWED TWO YEARS — Jacqueline Kennedy ended her second year as a widow of assassinated President John F. Kennedy Nov. 22 with new vitality and some new activities to divert her mind from tragic memories. She ended her mourning officially a year ago, but did not begin to appear socially until last spring.

PIETA BACK HOME—Returned to St. Peter's Basilica in Vatican City from the New York World's Fair, Michelangelo's Pieta is viewed by Pope Paul VI. New York's Francis Cardinal Spellman is standing behind the Pope. *(Cablephoto)*

World Disarmament Conference Only Hope for Mankind

WASHINGTON (AP) — U.S. Ambassador Arthur J. Goldberg expressed hope Tuesday night a world disarmament conference including China might help rescue mankind from a nuclear wilderness.

"I am sure if all the nations invited to participate in the proposed world disarmament conference are sincere, and if appropriate preparations for it can be made, the voice of reason may yet be heard in the nuclear wilderness," Goldberg said in a speech prepared for a White House conference on international co-operation.

The U.S. ambassador to the United Nations added:

"We should always be prepared to talk with anyone, anything about peace and disarmament. Nothing less than civilization itself is at stake."

The United States dollar bill has an average life of 18 months in circulation.

Congratulations
to
SHIELDS
PONTIAC-BUICK LTD.
701 Baker St. Nelson, B.C.
On Their
Grand Opening and Celebrations
from the
British American Oil Company
and
Merv McMullin
YOUR LOCAL B.A. OIL AGENT
Nelson, B.C.

Be Sure To Drop In to Shields Pontiac Buick — Every Purchase of gasoline gives you a chance to win fabulous prizes in the B/A Musical Showcase.

AALBORG AKVAVIT
THE SUPERB APPETIZER
Serve it straight and ice-cold right from the refrigerator . . . with smorgasbord, buffet suppers or canapes.
Also delightful in cocktails . . . first distilled in 1846. Available in B.C. Liquor Control Board Stores.

This advertisement is not published or displayed by the Liquor Control Board or by the Government of British Columbia.

Congratulations and Best Wishes
to
SHIELDS Pontiac-Buick Ltd.
ON THEIR GRAND OPENING

Our sincere Thanks to our many customers who patronized our dealerships during the last 20 years. We are happy to say that a great number of these became — and always will remain — our close friends.

The Swendson family, however, will still be represented at the same location as Ted Swendson, Jr., is on the sales staff of the new dealership.

Again Our Most Sincere Thanks

TED SWENDSON EDITH SWENDSON TED SWENDSON, JR.

Beacon Motors Ltd.
690 FRONT ST. BOX 590 PHONE 352-6641

WR
MINING SECURITIES
Up-to-date reporting on mining activity from coast-to-coast is always featured in our regular market bulletins. Pine Point, Pyramid, Madrona, Croydon, Dynasty, Gaspe, Terra Nova and many others—in fact nearly all the more news-worthy operations are outlined when warranted. Bulletins are available upon request without obligation.
Waite, Reid & Company
Limited
Members:
The Toronto Stock Exchange, Canadian Stock Exchange
Vancouver Stock Exchange, Winnipeg Grain Exchange
562 Howe Street, Vancouver, B.C.
Branches: Vancouver, Montreal, Don Mills, Toronto West, Windsor
WAITE, REID & COMPANY LIMITED,
562 Howe Street,
Vancouver, B.C.
Please enter my name on your mailing list to receive copies of your mining reports featuring Canada's most active areas and companies.
NAME
ADDRESS
N.D.N.

GENERAL MOTORS
is pleased to announce the Appointment of
BILL SHIELDS MOTORS
701 Baker Street, Nelson, British Columbia
as authorized dealers for:
PONTIAC
ACADIAN
ACADIAN BEAUMONT
BUICK
BUICK SPECIAL
VAUXHALL
VAUXHALL VIVA
GMC TRUCKS

We suggest that you visit Bill Shields' Motors and let them show you how they are set up to serve all your present and future motoring needs. You can be sure you'll receive a warm welcome in a friendly atmosphere.

The Bill Shields Motors people who will look after you are genuinely interested in making sure that you are completely satisfied. They will proudly tell you all about the new cars and trucks they handle. And they specialize in quality used cars too.

Or, if it's service you need, be sure to make Bill Shields Motors your headquarters. They have the service facilities and the GM parts to take care of all your work promptly, efficiently and at reasonable cost. So why not make this announcement your invitation to drop in and see Bill Shields Motors. They'll be looking forward to your visit.

GENERAL MOTORS PRODUCTS OF CANADA, LIMITED
OSHAWA, ONTARIO

SHIELDS PONTIAC-BUICK LTD.

701 Baker Street — Nelson, B.C. — Phone 352-5505

Official . . .

GRAND OPENING

TODAY and SATURDAY DECEMBER 3rd – 4th

Celebrations

DOOR PRIZES

1 – 12" Portable TV
10 Free Lube Jobs

Nothing to Buy . . . Just Enter Your Name in the draw box!

- *Refreshments*
- *Balloons & Prizes for the Kiddies*

FREE DEMONSTRATION DRIVES

Try the New 1966 Pontiacs, Buicks, Acadians

S-P-E-C-I-A-L

ONE WEEK ONLY

15% OFF

ANY CAR ON OUR LOT

(Excluding New Cars)

An Invitation . . .

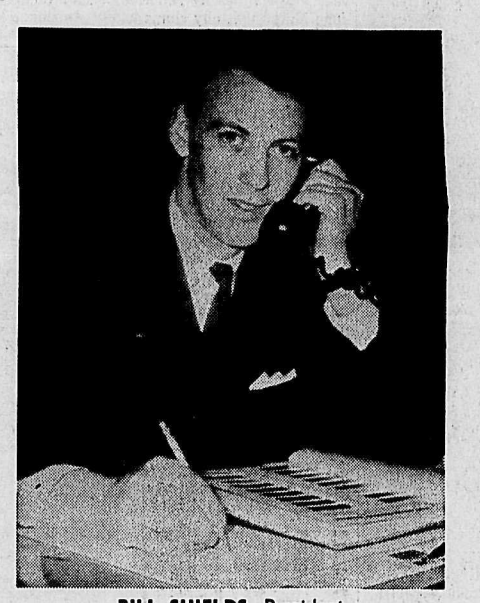

BILL SHIELDS, President

It is my pleasure to extend to you a hearty welcome to our Grand Opening Celebrations. To further mark the accasion, I am offering you substantial savings on our used car selection. I, or any of my salesmen, would be happy to discuss your car purchase needs with you. We look forward to your visit.

At Your Service

JIM CROZIER
Salesman

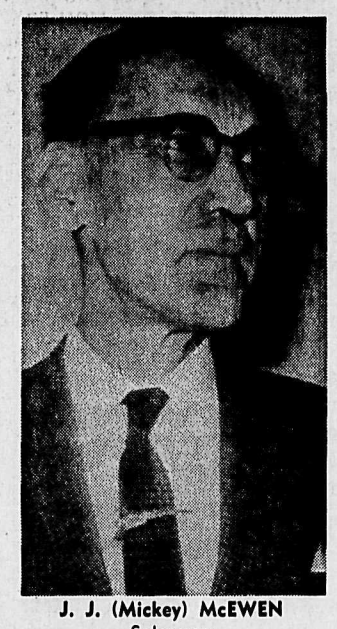

J. J. (Mickey) McEWEN
Salesman

TED SWENDSON, Jr.
Salesman

• *Better Cars* • *Better Deals* • *Better Service*

SHIELDS PONTIAC-BUICK LTD.

701 Baker Street — Nelson, B.C. — Phone 352-5505

SHIELDS

Pontiac-Buick
LTD.
701 Baker St.
Phone 352-5505

HIGH WINDS PUSH ICE INTO ESKIMO VILLAGE—Ice from Norton Sound is piled up in the small Eskimo village of Unalakleet, Alaska, by 92-mile-an-hour winds. The 650 residents were evacuated to an Air Force station six miles away.

Predicts Forest Prospects With University Computer

VANCOUVER (CP) — Professor Harry G. Smith is a master forester who can tell you in a matter of minutes what is liable to happen to a forest in 100 or more years of natural growth under varying conditions.

He does it with a computer at the University of British Columbia.

The object of his program is *two-fold: to provide Canada's* multi - million dollar industry with answers to forestry husbandry questions it previously took years of observation to come up with; and to bring the computer-age into the forestry training field to produce better foresters and better forest management.

Professor Smith is 40, a native of Kamloops, B.C. He graduated from UBC's department of forestry in 1949, joined the faculty the following year then went to Yale to take his doctorate in forestry. He has great faith in the new program, saying:

"The computer can tell you almost anything you ask."

The trick is to ask the right questions of the big 7040 IBM machine acquired by UBC in 1963 and now used by many departments of the university. Professor Smith and his special class of some 30 third-year forestry students get the basic questions through yield tables and studies of the effects of tree spacing, storms, floods and disease on *naturally grown* Douglas fir and other species in B.C., Washington State and on UBC's 10,000 - acre research forest north of Haney in B.C.'s Fraser Valley.

ANSWERS IN SECONDS

Then he simulates these conditions in the form of information fed into the computer, perhaps adding assumptions as well. From these mathematical models the computer will simulate in seconds conditions it would take nature years to produce and for man to observe.

The computer can tell in minutes from the soil, climate and type of tree data fed it, the number of trees per acre, the breast height and other vital information on potential timber stands at five or 10-year intervals for 100 years. This cruising data program is the first of its kind in Canada.

Professor Smith sees no end to it.

"As you check one thing between mathematical simulation and natural development, new avenues open up," he says.

Computers also are being employed in forestry research and training at the University of Toronto and the University of New Brunswick and some at Laval University in Quebec. But they are concerned mainly with single branches of the industry, such as planting methods and "financial rotation"—the ultimate economic return that can be obtained from a given forest in a given time under sustained yield.

Industry may not be able to use the computer-age information for a while though, until men trained in its acquisition and use are available.

But as Professor Smith sees it, computer-age forestry is coming along apace with such modern mechanical marvels as *the Veliot Harvester which he* says now is in use in Ontario and Quebec forests.

MARKET TRENDS

NEW YORK (AP)—The stock market floundered Thursday with many cross currents amid an irregular and mild decline on balance. Trading was heavy.

Volume was 9,070,000 shares compared with 10,150,000 Wednesday.

The Dow Jones industrial average was off 3.01 at 944.59.

The Associated Press average lost .2 at 352.7.

The appetite for lower-priced shares, an indication of public participation, was strong enough to push electrical and musical industries to the top of the most-active list. It rose ⅞ to 5⅛ on 272,200 shares, making a good percentage gain.

Another example of this phenomenon was Natomas, up ¾ at 10, and Alleghany Corp., unchanged at 11½, both among the volume leaders.

Among Canadian stocks International Nickel dropped ⅝, Aluminium Ltd. and Distillers Seagrams were down ⅜, Dome Mines and Granby Mining lost ¼ and Canadian Pacific and Walker Gooderham were off ⅛.

Prices were irregularly higher on the American Stock Exchange. Volume was 4,520,000 shares compared with 4,909,000.

Scurry Rainbow Oil added ⅝ and Preston advanced ⅛. Canadian Javelin dropped ⅛.

TORONTO (CP) — Prices moved higher in active trading Thursday on the Toronto Stock Exchange.

Industrials were led by Distillers Seagram which gained ⅞ to 37¼ and Great Lakes Paper, up ¾ to 21½. Westcoast added ½ at 23⅞, Simpsons, Stelco and Abitibi ¼ to 28⅞, 26¼ and 10⅝.

Banks were strong showing. Imperial-Commerce was up 1 to 63¼, Royal ⅜ to 70⅜, Montreal and Nova Scotia ¼ to 59⅞ and 70. Toronto-Dominion was unchanged at 61.

Base metals countered the increases with Hudson Bay dropping ⅞ to 76 and Inco ½ to 98¼. Noranda added ½ at 51¾ and Falconbridge ⅜ at 108⅛.

Among speculative mines, there were few signifigant price changes.

In western oils, Place tacked on 7 cents to 1.70, Asamera 6 cents to 2.16 and Permo 2 to 26 cents while Canadian Export Gas dropped 6 cents to 2.49.

On index, industrials advanced .27 to 165.54, golds .37 to 160.13, western oils .73 to 102.63 and the TSE index .20 to 156.01. Base metals declined .99 to 83.19.

MONTREAL (CP) — Stocks continued upwards in moderately - active trading Thursday on the Montreal and Canadian stock exchanges.

All sections advanced fractionally to mark the exchanges' best gain—and only its fourth—in 19 sessions.

The composite index rose 0.47 to 155.46. High for the year was 166.93.

Industrial volume was 141,300 and mines and oils 1,592,700. This compares with 180,000 and 1,701,000 Wednesday.

What little action there was continued to be provided by the junior mines. Rancheria jumped 14 cents to 90 on 269,760 shares. Patricia Silver was off four cents at 75 on 153,000 shares.

Industrials added 0.44 to 161.11. Utilities rose 0.51 to 152.87, Trans-Canada Pipe Line ⅛ to 37¼.

Banks added 0.57 to 118.78. Imperial Commerce jumped one point to 63¼ and Royal ¾ to 70⅜. Nova Scotia was up ½ to 69¾ and Canadianne Nationale ¼ to 67½.

Papers climbed 0.56 to 114.92. B.C. Forest jumped 1⅜ points to 23⅛ and Consolidated ¾ to 38¾. Fraser and Price Bros. added ½ to 29 and 39⅝.

Senior oils were up with B.A. and Home added ¼ to 30¼ and 18¼.

TO BUILD PLANT

MONTREAL (CP) — Aluminium Ltd. announced Wednesday its wholly - owned subsidiary, Australian Aluminium Co. Ltd., will construct a $25,000,000 aluminum smelter in the state of New South Wales, Australia. Construction will be started in 1967 for completion in 1969.

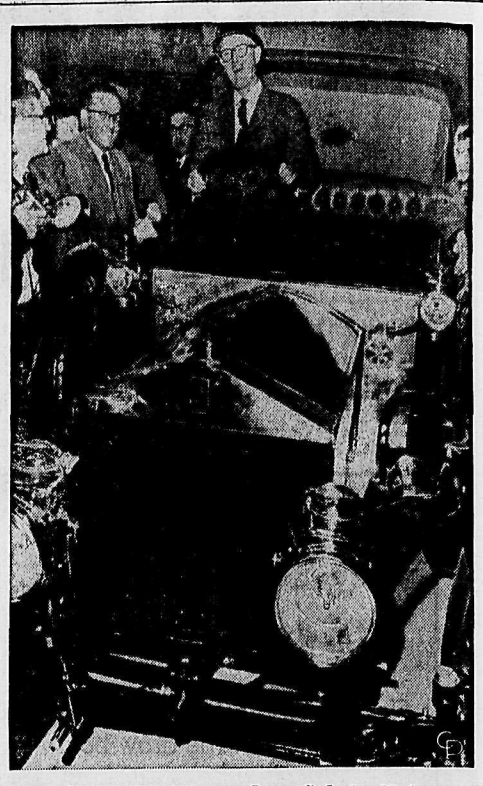

PAYS $27,440 FOR OLD CAR—James C. Leake, Muskogee, Okla., television station owner, tries the controls of a 1911 Silver Ghost Rolls Royce he bought at an auction in London, England. He paid $27,440 for the car, which was built for an Indian maharajah. *(Cablephoto)*

Blame Former Councils For Bad Housing

TORONTO (CP)—Neglect by city councils past and present was given as the main cause for shocking housing conditions in this city in a report by Judge Robert Forsyth.

The report by the senior York County judge was on an inquiry he conducted earlier this year into charges by Alderman June Marks that city slums had developed either through the ignorance or connivance of city officials.

Judge Forsyth reported that blame for the city's housing crisis "if blame there is, rests entirely on the City of Toronto." He emphasized he was not saying the present city administration was at fault.

Mayor Philip Givens later defended the city's record in public housing at a press conference and said: "We don't deserve all the blame."

He said there was no doubt the political aftermath of the inquiry will be considerable and predicted: "The more embarrassed the aldermen are, the more likely they are to do something."

First Member Nabbed By Drug Club

LONDON (Reuers)—One of Britain's growing army of drug addicts lay in bed Thursday in a parson's home, the first heroin addict picked up by Narcotics Anonymous, a new voluntary service manned by clergymen.

The youth was found collapsed in a telephone booth during the weekend. The ministers say their telephones "have never stopped ringing."

A group of Baptist ministers started the round - the - clock telephone service last Saturday following a startling government report that disclosed a boom in drug taking in Britain.

Rev. Edward J. Erswell said he had taken 50 calls alone.

"Some are very frightened people," he said. "The difficulty is reaching them. Sometimes they put the phone down when we ask where they are."

PICKED UP ADDICT

The co-director of the service, Rev. John McNichol, took the night call from the young heroin addict and immediately had him collected at the phone booth for treatment.

Six other addicts have been contacted since the service began.

Fifteen voluntary workers have offered help. The clergymen will put up the addicts in their own homes during treatment.

"Pep pill" clubs for all-night teen-age dancing have mushroomed in London and other cities in recent years. Many youngsters are feared to be graduating from marijuana to heroin and cocaine.

Doctors were criticized in the government report for over-prescribing drugs under Britain's national health service.

One doctor issued 600,000 heroin tablets to addicts in a single year.

Rambler Classic '66

the one car for the one-car family!

Classic—770 2-Door Hardtop

"Hey, it looks great! How about things that don't show?"

The '66 Classic's quality—like every Rambler—goes deep beneath that handsome surface. You'll discover *fittings and appointments* that result from thoughtful craftsmanship. And the built-in features that make Rambler another word for value. Like Single Unit construction (an all-welded body) that means no bolts and no rattles—just a solid car of solid worth! This feature and many more—add up to family-minded quality you've never experienced before!

"What do you mean by a family-minded car?"

Just this: the Rambler Classic was designed from the start for family use with lots of interior room, bags of luggage space and lots of power. What else? Economy! In maintenance, in running costs, and, above all in terms of actual price! That's what we mean by a family-minded car!

Options?

Rambler Classic's got plenty on both counts, in motors we've got 2 new 7-main-bearing, Torque Command 6's (the 6's that act like 8's), a powerful 198 h.p. V8. In options we've got more than any *one* man can want! A long list of 72 (yes, seventy-two) with everything from complete power equipment (steering, brakes, windows) to reclining bucket seats. You'll have no trouble dressing up your Rambler Classic to suit your own particular needs.

"I'm sold...you're the one car maker that talks my language!"

'66 RAMBLER CLASSIC

AMERICAN MOTORS (CANADA) LIMITED—
where we believe quality is what you build in —not what you add on.

TO BUY OR LEASE SEE YOUR AMERICAN MOTORS RAMBLER DEALER

And see the all new **RAMBLER REBEL** at your American Motors/Rambler Dealer today!

PARKVIEW MOTORS LTD. 323 Nelson Ave., Nelson, B.C. Ph. 352-5355

CRANBROOK Premier Service Ltd.

GRAND FORKS Forks Motors Ltd.

KIMBERLEY Kimberley Motors

Agreed.

Canadian Club is one of the world's great whiskies.
But some of your friends may prefer Ballantine's Scotch.
Or Crystal Gin.
Or Maraca Rum.
Or Drambuie.

Or even a soft drink.

So be a sport.
Give them what they want.
After all, it's the Season, isn't it?

That's the spirit.

HIRAM WALKER & SONS LIMITED, WALKERVILLE, ONTARIO

This advertisement is not published or displayed by the Liquor Control Board or by the Government of British Columbia.

L'L' ABNER

DONALD DUCK

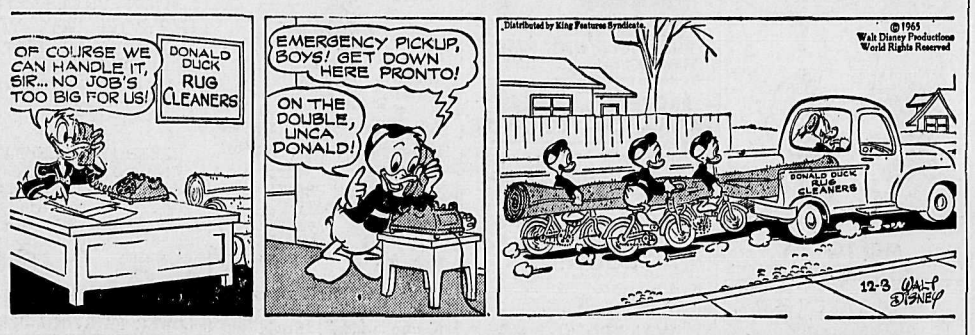

B. BRADFORD

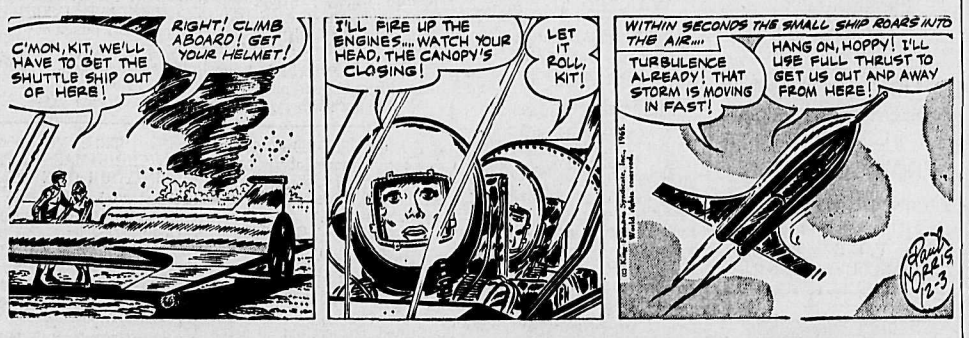

ARCHIE

JULIET JONES

BLONDIE

BUZ SAWYER

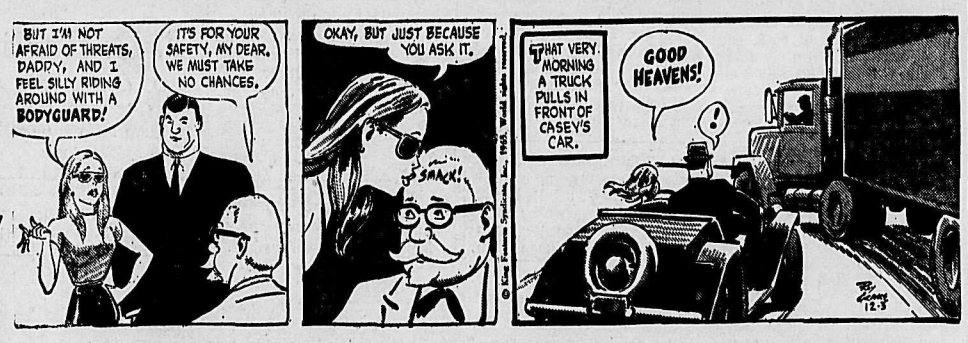

B. BAILEY

JIGGS

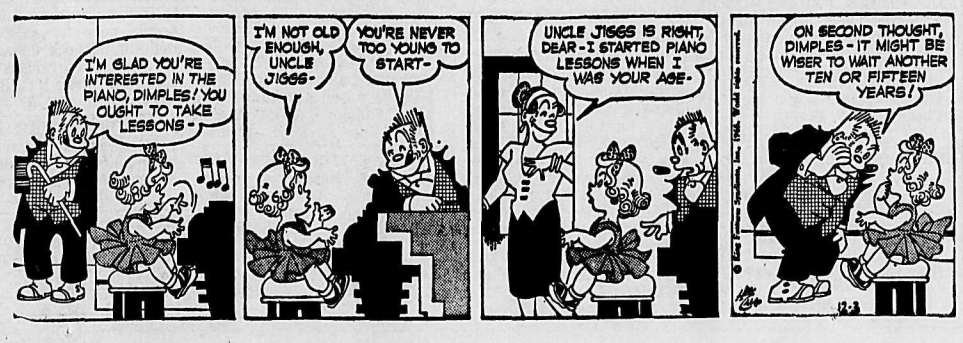

Smash Montreal Car-Theft Ring

MONTREAL (CP) — A car-theft ring with Ontario links operating out of a 40-acre suburban lot has been smashed.

A series of raids Monday by Ontario and Quebec provincial police officers in Montreal suburbs on the south shore of the St. Lawrence River led to the arrests of 14 men and the recovery of 175 stolen cars.

Director J.-Adrien Robert of the Quebec Provincial Police described the ring as "the largest in Quebec history."

The Montreal Star describes it as a "$20,000,000-a-year car theft ring."

Part of the three-month investigation that led to the raids was done in Ontario.

The police made 15 separate descents, picking up 20 men. Six of them were later released. The 14 others are to be charged with counts of theft, possession of stolen vehicles and conspiracy, a police spokesman said.

The sun radiates more energy in a second than man has used since the beginning of civilization.

ON THE AIR

CKLN PROGRAMS — **1390 ON THE DIAL**

PACIFIC STANDARD TIME

FRIDAY, DECEMBER 3, 1965

5:58—Sign On
6:00—News and Reports
6:10—The Morning Program
6:40—Farm Fare
6:45—Chapel In The Sky
7:00—News
7:05—Wake Up Time
7:25—Sports News
7:30—News
7:35—Wake Up Time Continues
8:00—News
8:10—Sports News
8:15—Wake Up Time Continues
8:30—Preview Commentary
8:35—Morning Markets
8:40—Wake-Up Time
9:00—News
9:10—Roads and Weather
9:15—Open Line
9:59—Time Signal
10:00—News
10:05—Music Fill
10:10—Morning Melodies
10:55—Assignment
11:00—News
11:05—Morning Melodies
11:30—Christmas Cavalcade
11:55—A Story to Remember
12:00—Tommy Hunter
12:15—Sports News
12:25—News and Roads
12:30—B.C. Farm Broadcast
12:54—News and Noon Markets
1:00—John Drainie
1:15—Gordie Tapp Show
1:45—Music Fill
2:00—National School Broadcast
2:30—News
2:33—Trans-Canada Matinee
3:30—The Archers
3:40—Sacred Heart Program
3:55—Assignment
4:00—News
4:03—Canadian Roundup
4:10—Sports News
4:15—Pops Parade
4:55—Assignment
5:00—The Rolling Home Show
5:05—News
5:40—On Parliament Hill
5:45—Business Barometer
5:50—Sports Desk
6:00—Strikes and Spares
6:05—CKLN National News
6:15—Countrytime
7:15—Topic for Tonight
7:30—Winnipeg Pops Concert
8:00—1967 and All That
9:45—In Canada This Week
10:00—News
10:15—Chapel in the Sky
10:30—Music Scene
11:00—News
11:03—Friday Frolic
12:00—News
12:03—Sign Off

CBC PROGRAMS

FRIDAY, DECEMBER 3, 1965

6:00—News
6:05—The Morning Program
8:00—News
8:10—Sports Report
8:35—Max Ferguson Show
9:00—News and Report
9:10—Pacific Express
9:44—Playroom
10:00—Ten o'Clock Show
11:55—Assignment
12:00—Tommy Hunter
12:15—News
12:30—B.C. Farm Broadcast
1:00—John Drainie
1:15—Gordie Tapp Show
1:45—Programme Resume
2:00—National School Broadcast
2:33—Trans-Canada Matinee
3:30—Off the Record
3:55—Assignment
4:00—News
4:03—Canadian Roundup
4:10—Off the Record Cont'd
4:55—Assignment
5:00—Jazz 'n' Things
5:30—News
5:40—On Parliament Hill
5:45—Business Barometer
5:50—Bill Good Evening Sports
6:00—Tempo, Part 2
6:15—Evening Concert
6:45—Rod and Charles
7:00—News and Reports
7:15—Topic for Tonight
7:30—Winnipeg Pops Concert
8:00—1967 and All That
9:45—In Canada This Week
10:00—News
10:15—Today's Editorial and This Week at the UN
10:30—Music Scene
11:00—Hot Air
12:00—News
12:03—Land and Marine Weather
12:05—After Hours
1:00—News
1:03—Music to 6 a.m.

SATURDAY, DECEMBER 4, 1965

6:00—News
6:10—The Morning Show
7:45—Morning Devotional Program
8:10—The A.M. Show
9:00—News and Report
9:10—Interlude
9:15—Hit Parade Special
9:59—Dominion Observatory Time Signal
10:00—Saturday A.M.
10:50—CBC Stamp Club
11:00—The Action Set
12:00—CBC News and Weather
12:10—Agenda '65/'67
12:30—Mosaic
1:00—Metropolitan Opera
5:00—CBC News
5:05—Canadian Carousel
5:30—Pacific Sports Final
6:00—The Saturday Beat
7:00—Metronome
7:30—Pratley at the Movies
8:00—Now I Ask You
8:30—Saturday Evening
10:00—News
10:05—Jazz Canadianna
11:00—Carse Sneddon Quintet
11:30—Dance Date
12:00—News
12:03—Land and Marine Weather
12:05—After Hours
1:00—Recorded Music

TELEVISION FOR TODAY

(Pacific Standard Time)

KREM-TV — Channel 2

5:00—Peter Potomus
5:30—Channel 2 Reports
6:30—Stingray (C)
7:00—Littlest Hobo
7:30—Flintstones* (C)
8:00—Tammy* (C)
8:30—Addams Family*
9:00—Honey West*
9:30—Farmer's Daughter* (C)
10:00—Jimmy Dean*
11:00—Nightbeat
11:30—Late Movie

KXLY-TV — Channel 4

7:00—Gomer Pyle, USMC*
7:30—The Wild Wild West*
8:30—Hogan's Heroes* (C)
9:00—Friday Premiere Theatre
11:00—11 o'Clock News
11:30—Chiller Theatre

KHQ-TV — Channel 6

7:00—Travelling in America (C)
7:30—Camp Runamuck* (C)
8:00—Hank* (C)
8:30—Convoy*
9:30—Aladdin's Lamp
10:00—Man From UNCLE* (C)
11:00—News and Weather
11:30—Tonight With Carson* (C)

CBC-TV — Nelson, Channel 9; Trail, Channel 11

10:00—B.C. Schools Telecast
10:30—The Friendly Giant
10:45—Chez Helene
11:00—Butternut Square
11:20—Across Canada
11:50—News
12:00—Bachelor Father
12:30—Search for Tomorrow
12:45—Guiding Light
1:00—Girl Talk
1:30—As the World Turns
2:00—Password
2:30—Stu Davis
2:45—About Town
3:00—To Tell the Truth
3:25—Happening on Take Thirty
3:30—Take Thirty
4:00—Bonnie Prudden Show
4:30—Razzle Dazzle
5:30—Music Hop
6:00—Wrestling
7:00—7 o'Clock Show
7:30—Time Out for Football
8:00—Get Smart
8:30—Tommy Hunter Show
9:00—Friday Night Movie: "The Hook"
11:00—News
11:15—Viewpoint

CJLH-TV — Channel 7, Lethbridge
MOUNTAIN STANDARD TIME

SATURDAY

2:00—CBC Sports Presents
3:00—CBC Sports Presentr
4:00—Bowling
5:00—Forest Rangers
5:30—Bugs Bunny
6:00—Telefacts
6:15—Davy and Goliath
6:30—NHL Hockey: Detroit at Toronto
8:15—The Juliette Show
8:45—Sports Unlimited
9:00—BA Musical Showcase
9:30—The Beverly Hillbillies
10:00—The Nurses
11:00—CBC News
11:10—Final Edition
11:15—Studio Seven: 'Strangers When We Meet'

(Programs subject to change by stations without notice.)

Dogs Seek Out Viet Cong, Find Mines, War Material

By RONALD I. DEUTSCH

SAIGON (AP) — Shortly before dusk, 26 U.S. infantrymen set out on a jungle patrol less than 30 miles from Saigon. Their mission: To ambush the Viet Cong.

It was like hundreds of other patrols of the 1st Infantry Division, except a lean, vicious German shepherd dog led the way.

Nothing happened for three hours. Then the big dog became tense and stopped short. He pointed his body toward a clump of dense brush. The ambush was set.

Within 10 minutes, three or four Viet Cong walked into the trap and the Americans opened fire. One Viet Cong was killed; another, wounded, crawled into the undergrowth. The dog picked up the scent and led the Americans to him.

The incident typifies the increasing role played by scout dogs in the Vietnamese war.

ALERT TO SCENT

"Our scout dogs will alert on any strange scent outside of the patrol," said Sgt. Jesse S. Mendez, a military adviser on dogs. "They have been instrumental in the discovery of mines, documents, food, weapons and ammunition."

Several hundred German shepherds are in use.

Most are sentry dogs on guard at key U.S. installations. These are trained at Lackland Air Force Base, San Antonio, Tex. in an eight-week course in which they are matched with volunteer handlers.

Both the army and marine corps are using dogs more and more in the field.

The scout dogs, or "four-footed radar," also come from the United States but they are trained in South Viet Nam and matched with South Vietnamese handlers.

These handlers are experienced field soldiers. Often on patrols they are the first to take casualties because they walk with the dog ahead of the troops.

VIET ALSO USE DOGS

"The Viet Cong have been using dogs, too, but they haven't had the training our teams have had, so they're not nearly so effective," said a South Vietnamese.

It takes three to five days for the dog to become used to South Viet Nam's heat and humidity. Each dog must be between one and two years old, weigh 60 pounds and stand 23 inches high at the shoulder.

Snakes have proved to be one of the dog's greatest enemies since the first arrivals in July.

Trainers find one of their toughest jobs is teaching the dogs to arrest their natural instinct of seeking out animals—and to hunt humans instead.

Quebec Teen-Agers Highlight at Hearing

MONTREAL (CP)—Some of 15 Quebec teen-agers who hiked and thumbed their way to Victoria and back last summer stole the show at hearings of the royal commission on bilingualism and biculturalism Wednesday.

Wearing the red and white scarves of their hiking-club uniform, they told the commission:

"What is lacking in the Canadian marriage (of the two founding races) is love . . . if the new constitution is to be written by lawyers, it will have to be inspired by the young."

The five commission members conducting the hearings here beamed down at the tousle-haired, French-speaking teen-agers, who represented the club Routier Jean Nicolet of Nicolet, 70 miles northeast of Montreal.

The club made its trip west last summer and came back feeling, among other things, Toronto "doesn't seem so British and anti-French as it is often described."

The teen-agers also told the commission of a farmer they met in the Calgary area. Said he:

"My horses interest me more than separatists."

GAVE ODD IMPRESSIONS

Ottawa gave them odd impressions, the boys said. "We were surprised to find that the (Parliament Building) guide there spoke an English so impeccable it was easier for us to understand him than to understand the French - speaking guide."

The club came out against Quebec separatism because "it contradicts the movement of history . . . which is inclined to a greater amalgamation of big societies."

"Working for the cause of peace and harmony among men, we cannot unite ourselves through separatism."

The boys, represented at the commission hearing by their Chief, Rene Kirouac, and two other club officials, came out for what they called "inter-culturalism" in a brief that contained many sophisticated terms.

Peoples representing different cultures should get together and this was true of the French- and English-speaking in Canada.

"Through no merit of their own," said the boys, "young people have a sense of unity greater than that found in anyone else and are also better at ignoring the factors that divide people."

Their summer tour took them 10,000 miles, including a dip into the United States.

DAILY CROSSWORD

ACROSS
1. Contest
5. Bristle
9. Mythical galley
10. Affirm
11. Oriental nurse
12. Tines
14. Mountain pass
15. Stylish
16. Ahead
17. Scuffle
19. Skin disorder
21. Bird's cry
22. Food fish
23. Fragment
26. Balloted
27. Pile
28. Conflict
29. Lamb's pen name
30. Attack
34. Syrian deity
35. Passenger
37. Ship's planking
38. Pale
40. Tarry
41. Lodge
42. Southern France
43. Plants
44. Notion

DOWN
1. Creek
2. Spoken examinations
3. Exclamation
4. Toward
5. Worn in 32 down
6. Those who call up spirits
7. Honor card in bridge
8. Battle-scarred forest in France
11. Behave
12. Sigh of relief
13. Golfer Snead
15. Applaud
18. Channel in the Orkney Islands: 2 wds.
20. Slice
23. Ewe
24. Basements
25. Siamese measure
26. Urn
28. City political division
31. Apart
32. Shastri's country
33. Lixivium
36. Points
39. Card game
40. Not good
42. Diatonic note

CHIC SHOATS
HERO PORTAL
AHEM ROB BO
PEEK LOP
SAHARA EIRE
AVOCADOS
DENTS UTICA
LECTURED
OBEY LEAKED
DEE PARR
OR FAN IMAM
REMARK EURE
STAGES SMEW

Yesterday's Answer

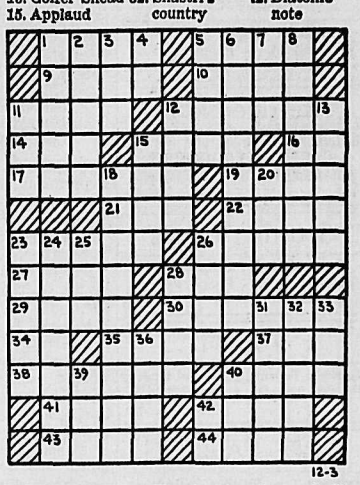

DAILY CRYPTOQUOTE — Here's how to work it:

A X Y D L B A A X R
is L O N G F E L L O W

One letter simply stands for another. In this sample A is used for the three L's, X for the two O's, etc. Single letters, apostrophies, the length and formation of the words are all hints. Each day the code letters are different.

A Cryptogram Quotation

Q J S I P F B Z L W I Q T L S F U C T S F,
T U S A T Z U I P F B Z L W I A Z I X.—
A J N H F X

Yesterday's Cryptoquote: WHEN CLOUDS ARE SEEN WISE MEN PUT ON THEIR CLOAKS.—SHAKESPEARE

(© 1965, King Features Syndicate, Inc.)

Dress Up With Marion Martin

Printed Pattern

9427

SIZES 12½—24½

FLATTERING!

Everyone will agree — the ring of ruffles creates the most feminine, flattering frame for your face. Perfect above a sleek, slim sheath.

Printed Pattern 9427: Half Sizes 12½, 14½, 16½, 18½, 20½, 22½, 24½. Size 16½ requires 2¾ yds. 45-in. fabric.

...FIFTY CENTS (50c) in coins (no stamps, please) for each pattern. Print plainly SIZE, NAME, ADDRESS and STYLE NUMBER.

Send order to MARIAN MARTIN, care of N.D.N. Pattern Dept., 60 Front St. West, Toronto, Ont.

DISCOVER THE SECRETS of a well-dressed woman! Discover 350 flattering, new design ideas in our new Fall-Winter Pattern Catalog. All sizes! Coupon for free pattern in Catalog. Send 50c.

Needlecraft by Laura Wheeler

796

by Laura Wheeler

A PAIR IN A NIGHT

KNIT in one straight piece on 2 needles — just knit, purl! Practical cozy ,thrifty gifts.

Winter favorites! Cuff slipper for boys, pompon for girls. Knit a pair in a night. Pattern 796: children's 1 to 10 year sizes included; directions.

THIRTY-FIVE CENTS in coins (no stamps, please) for each pattern to Laura Wheeler, care of N.D.N., Needlecraft Dept., 60 Front St. West, Toronto, Ont. Print plainly PATTERN NUMBER, your NAME and ADDRESS.

Needlecraft Spectacular — 200 designs, 3 free patterns in new 1966 Needlecraft Catalog. Knit, crochet, garments, slippers; hats; toys; linens. Send 25c. NEW! 12 remarkable priceless quilts — duplicate them exactly from complete patterns in color in new Museum Quilt Book 2. Mainly 2, 3 patches. Quilting motifs. 60c. Send also for Quilt Book 1 — 16 complete patterns. 60c.

WANT ADS

TO BUY · TO SELL · TO RENT · TO HIRE · HELP WANTED · LOST & FOUND

Phone 352-3552

HELP WANTED

TRAINING OPPORTUNITY
Student Psychiatric Nurses
MENTAL HEALTH SERVICES
B.C. Civil Service

A two-year training program is offered in Psychiatric Nursing which prepares its graduates for a career in this branch of the government service. Graduates are eligible for licensure as Psychiatric Nurses in British Columbia. The program offers academic courses in Science and Nursing subjects and Clinical practice in Psychiatric, Mental Retardation, Geriatric and Medical-Surgical nursing.

ADMISSION REQUIREMENTS
Academic: minimum of Grade X with preference given to applicants with further education and good grades.
Age: 18 years.
Health: evidence of physical and emotional health.
Personality: evidence of social maturity and ethical standards.

PERSONNEL POLICIES
Earnings: a substantial monthly stipend is paid in return for the performance of nursing duties:

	Women	Men
First six months	$118	$155
Second six months	$168	$205
Second year	$203	$240

Two weeks vacation with pay; accommodation and meals at approximately $30 per month; uniforms and laundry provided.

Entrance Dates: Spring: February 1966
Fall: September 1966

Interested candidates are advised to make formal application 3-6 months prior to the desired entrance date.

For further information and application forms apply IMMEDIATELY to the Department of Nursing Education, Education Centre, ESSONDALE, B.C.

—281-290

APPLICATIONS WANTED FOR Nelson Daily News carrier boys, Cranbrook area. Apply Circulation Department. —268-tfn

APPLICATIONS WANTED FOR Nelson Daily News carrier boys, Creston area. Apply Circulation Department. —268-tfn

HELP WANTED—MALE

TICKET TAKER, DOORMAN—Apply Civic Theatre evenings. —280-tfn

SITUATIONS WANTED

CARPETING AND UPHOLSTERY professionally cleaned in your home. Free advice on all carpet problems. Ph. 352-5909. —281-2

CARPENTER WANTS WORK by hour, contract. Ph. 359-7704. —281-286

WILL BABY-SIT WEEKENDS. Phone 352-7596 after 4 p.m. —281-283

Phone 352-3552 for Classified

HELP WANTED—FEMALE

TWO PRACTICAL NURSES wanted for 37 bed hospital. Salary effective January 1966, $234.00 to $270.00. Apply Mrs. A. Ellis, Director of Nursing, Nicola Valley General Hospital, Box 129, Merritt, B.C. —282-286

EXPERIENCED STENOGRAPHER required for university administration offices. Shorthand essential. For appointment to interview, contact business manager. —280-282

PROPERTY WANTED

LISTINGS WANTED. BUILDING lots, farm land, city and country residential. Commercial property, timber lands. Call or write Wm. Kalyniuk Agencies, Nelson. Ph. 352-2425 —231-tfn

ROOM AND BOARD

ROOM AND BOARD — ROOM suitable for 2 girls. Ph. 352-7471 —279-284

BUSINESS & PROFESSIONAL DIRECTORY

A handy alphabetical guide to goods and services available in Nelson.

Automobile Dealers

BILLS' MOTOR-IN LTD.
(Studebaker Sales)
213 Baker St. Phone 352-3231 —tfn

PARKVIEW MOTORS LTD.
(Rambler — Volkswagen)
323 Nelson Ave. Phone 352-5355 —tfn

Building Supplies

BEE BUILDING SUPPLY LTD.
Everything in waterproof plywood.
301 Baker St. Phone 352-3135 —tfn

BURNS LUMBER CO. LTD.
602 Baker St. Phone 352-6661 —tfn

COLUMBIA TRADING CO.
901 Front St. Phone 352-5571
Lots of free parking. —tfn

Contractors

Bonny Well Drilling
Castlegar — Phone 365-6751
Now drilling in Nelson-Balfour area. —258-283

Laszlo Huszak, General Masonry
Stone Brick Cement - Stucco Plastering
1323 Falls St. Phone 352-7692 —239-tfn

ART RAVESTEIN
Renovations, Cement Work and General Carpentry
Phone 352-7433 —tfn

Garages

Upper Fairview Motors Ltd.
Cor 7th at Davies Ph. 352-2525
Transistorized Ignition —tfn

Health Foods

HEALTH FOOD CENTRE
Health Thru Nutrition
458 Ward Street —22-tfn

Newspaper Advertising Pays Over and Over

Photo Copying

POWELL ENGRAVING
460 Ward St. Nelson, B.C.
Phone 352-7521
Contracts - Birth Certificates
Legal Documents
Important Papers
tfn

Printing

NELSON DAILY NEWS
Printers - Lithographers
Color Printing
Phone 352-3552 —111-tfn

Radio and TV Service

VIDEO ELECTRONICS
405 Hall St. — Phone 352-3355 —tfn

Refrigeration

Refrigeration Sales and Service
CARLSON EQUIPMENT
803 Anderson St. Ph. 352-5455 —186-tfn

Sporting Goods

Fred Whiteley's Sport Shop
488 Baker St. Phone 352-7741 —tfn

Topsoil

Larry's Topsoil, Sand and Gravel
Ph 352-2355 Days 352-7576 eves —tfn

TREE FALLING

Danger Tree Falling, Trimming, Topping. Reasonable rates. Free estimates. Fully insured.
ERIC DENNY, R.R. 1, Nelson. —280-1

Upholstery

MASTERCRAFT FURNITURE AND UPHOLSTERY
Phone 352-7337 —235-260

Vacuum Cleaners

ELECTROLUX Sales & Service
711 Innes St. Ph. 352-7341 —77-tfn

BIRTHS

RANDEL — To Mr. and Mrs. William Randel, 600 West Innes Street, at Kootenay Lake General Hospital, Dec. 2, a daughter.

McLEAN — To Mr. and Mrs. Allen McLean, Shoreacres, at Kootenay Lake General Hospital, Dec. 2, a daughter.

LOST AND FOUND

UMBRELLA — RED WITH white dots, lost vicinity of Clinic. Please phone 352-5740. —282-283

LOST BLACK FEMALE KITten, 5 months. Answers to name of Blackie. Phone 353-6338, after 5 p.m. —282-287

PUBLIC NOTICES

NOTICE OF SALE OF LAND BY SHERIFF

In the County Court of West Kootenay Holden at Rossland
Between
Nakusp and District Credit Union
Plaintiff and Judgment
and
Francis Dennis Johnson
Defendant and Judgment Debtor

PURSUANT TO AN ORDER of His Honour Judge Gansner made the 26th day of October, 1965, I will offer for sale by Public Auction at my office in the Court House, Nelson, B.C., on Friday the 3rd day of December, 1965, at 1:00 o'clock in the afternoon, all the right, title and interest of the Judgment Debtor in the following described lands and premises:

Block 66 of Lot 398, Kootenay District, Plan 959.

Registered owner in fee simple: Dennis Johnson.

The following charges are registered against the above described property:

70868/D Certificate of Lis Pendens dated August 9th, 1965, in an action No. 91/64 wherein Nakusp and District Credit Union is Plaintiff and Francis Dennis Johnson is Defendant. Application received August 25th, 1965, at 10:00 a.m.

5789 Judgment obtained November 23rd, 1964, in County Court, Rossland, for $1572.34 and $86.50 costs by Nakusp and District Credit Union, Plaintiff against Francis Dennis Johnson, Defendant. Registered March 12, 1965, at 9.12 a.m.

Registered subject to the exceptions and reservations contained in the conveyance from the Columbia and Kootenay Railway and Navigation Company.

The balance of judgment and costs as at the 4th of October, 1965, is $1,239.36.

Terms of sale — Cash.

The above property is situated near Nakusp, B.C., and further information regarding the sale may be obtained from the undersigned.

Dated at Nelson, B.C., this 8th day of November, 1965.

Thomas G. C. Fox,
Sheriff, for the
County of Kootenay,
Court House, Nelson, B.C. —276-282

Department of Lands, Forests, and Water Resources

TIMBER SALE X-93187

Sealed tenders will be received by the District Forester at Nelson, B.C., not later than 11:00 A.M. Local Time on the 28th day of December, 1965, for the purchase of License X-93187, to cut 1,914,000 cubic feet of: cedar, hemlock, spruce, white pine, fir, larch and trees of other species and 156,000 lineal feet of cedar poles and piling on an area situated: East Creek, Upper Duncan River, Kootenay Land District.

Five (5) years will be allowed for removal of timber.

As this area is within the Lardeau P.S.Y.U., which is fully committed, this sale will be awarded under the provisions of Section 17 (1a) of the "Forest Act" which gives the timber sale applicant certain privileges.

Further particulars can be obtained from the Forest Ranger, Lardeau, B.C., from the District Forester, Nelson, B.C., or from the Deputy Minister of Forests, Victoria, B.C. —276-h

Continued next column

PUBLIC NOTICES
Continued

Department of Lands, Forests, and Water Resources

TIMBER SALE X-94812

Sealed tenders will be received by the District Forester at Nelson, B.C., not later than 11:00 A.M. on the 28th day of December, 1965, for the purchase of License X-94812, to cut 2,027,000 cubic feet of: spruce, balsam, lodgepole pine, cedar, white pine, hemlock, fir and trees of other species on an area situated: Redfish Creek, Kootenay Land District.

Ten (10) years will be allowed for removal of timber.

As this area is within the Lardeau P.S.Y.U., which is fully committed, this sale will be awarded under the provisions of Section 17 (1a) of the "Forest Act" which gives the timber sale applicant certain privileges.

Further particulars can be obtained from the Forest Ranger, Kaslo, B.C., from the District Forester, Nelson, B.C., or from the Deputy Minister of Forests, Victoria, B.C. —276-h

Department of Lands, Forests, and Water Resources

TIMBER SALE X-94717

Sealed tenders will be received by the District Forester at Nelson, B.C., not later than 11:00 A.M. Local Time on the 28th day of December, 1965, for the purchase of License X-94717, to cut 1,335,000 cubic feet of: spruce, balsam, cedar, fir, hemlock and trees of other species on an area situated: on Keefer Lake, Kootenay Land District.

Nine (9) years will be allowed for removal of timber.

As this area is within the Edgewood P.S.Y.U., which is fully committed, this sale will be awarded under the provisions of Section 17 (1a) of the "Forest Act" which gives the timber sale applicant certain privileges.

Further particulars can be obtained from the Forest Ranger, Edgewood, B.C., from the District Forester, Nelson, B.C., or from the Deputy Minister of Forests, Victoria, B.C. —276-h

The council of the Corporation of the Village of Salmo is prepared to sell the Southeasterly halves of lots 13, 14, 15, Block 14 of GL206A, Kootenay District, Plan 622, for the sum of one Dollar ($1.00) each to any person who can amlgamate these lots in a manner satisfactory to the council with property already owned by said person.

This notice is posted to conform to the terms of Section 473 (1) of the Municipal Act.

Frank Flood,
Village Clerk.
—282-282

TRAILERS, MOBILE HOMES

MOBILE HOMES FOR SALE

Make Your BID
No Reasonable Offer Refused

10 x 52 Parkwood 3 Bdrm.
10 x 52 Parkwood 2 Bdrm.
10 x 44 Parkwood 2 Bdrm.
12 x 54 Parkwood 3 Bdrm.
12 x 55 Esta Villa 3 Bdrm.
12 x 60 Esta Villa 3 Bdrm.
Washer and dryer.

Write or Phone
426-2513 or 426-4973 Res.
P.O. Box 2470
KOOT-NEE MOBILE HOMES LTD.
CRANBROOK, B.C.
Ted Crowe-Swords, Sales Mgr.
—281-284

PARKDALE
Subdivision
TRAILER COURT
Large 60 ft. of frontage for each trailer, located at Robson. A. Taranko, phone 365-8392
—253-h

Continued next column

TRAILERS MOBILE HOMES

SAFEWAY

CANADA'S BEST VALUE
Are YOU getting the Christmas Shopping Blues
WHY NOT A FAMILY GIFT THIS YEAR?
Choose one of our many new, or guaranteed used Mobile Homes and let us deliver and completely set it up for you before the Holiday Season.
CALL OR WRITE TODAY
Top trade in allowance for your present trailer, or household furniture.

Cranbrook Trailers Ltd.
Box 1458 Phone 365-5047
Columbia Avenue, Castlegar
Walt Hill and Dennis Starner
—268-tfn

10' x 46' CHAMPION HOUSE trailer, 1962 model, 2 bdrms.; in excellent condition; plus fully finished built-on room with sundeck and fenced-in lawn. Located in Castlegar; ideal for dam or mill workers. Phone 365-6520. —279-282

MOBILE HOMES. RENTAL-purchase; write or phone Koot-Nee Mobile Homes Ltd., Box 2470, Phone 426-4973 res., 426-2513, office, Cranbrook. —281-283

MACHINERY

GROUSER BARS
and
WELDON ICE LUGS
Heavy duty serated, grader cutting edges.
MAC'S WELDING & EQUIPMENT CO.
514 Railway St. Ph. 352-5301
—280-285

Try the NEW POWERFUL, COMPACT PARTNER
Swedish made
LIGHTWEIGHT POWER SAWS
Automatic chain lubrication by pre-heated oil.
MOTORCYCLE CENTRE
902 Front St. Nelson, B.C.
Phone 352-2454
—282-h

PRECISION TOOLS IN STOCK. Vernier Calipers, Vernier Bevel Protractor, Dial Indicators, Inside and Outside Micrometers.
KOOTENAY INDUSTRIAL SUPPLIES LTD.
Ft .of Cedar St. Nelson, B.C.
—282-282

USED LINCOLN WELDER
200 Amp. Portable Wheels, Tow Bar.
STEVENSON MACHINERY LTD.
Phone 352-3561
—282-282

ALLEN HEX KEYS. ALL SIZES from 5/64" to ¾" — Assortments or Individually — in stock.
KOOTENAY INDUSTRIAL SUPPLIES LTD.
Ft. of Cedar St. Nelson, B.C.
—282-282

VALLEY AUTOMOTIVE LTD. Massey-Ferguson, New Holland new and used farm equipment. Parts, sales and service. Phone 356-2254, Creston, B.C. —223-tfn

SPECIAL ON HAND— GREASE Guns — not cartridge type — $3.75.
KOOTENAY INDUSTRIAL SUPPLIES LTD.
Ft. of Cedar St. Nelson, B.C.

4-WHEEL DRIVE 6-YD. DUMP truck, rebuilt in Cranbrook shop. A. G. Bayes Limited, phone 426-4772. —280-285

MORTGAGES

WHY TAKE LESS?
We Pay
FACE VALUE
for
MORTGAGES AND AGREEMENTS FOR SALE
with
NO DISCOUNTING
Write full details in first reply to
P.O. BOX 218,
VANCOUVER 2, B.C.
—280-tfn

FOR SALE MISCELLANEOUS

HUNTERS
We tan all kinds of skins with or without hair. Send your BEAR, GOAT, DEER, MOOSE and other skins to B.C. Fur Dressers, 3877 Commercial, Vancouver, B.C., 874-5526. Ask for curing instructions. If you need assistance skinning and curing your skins, send them immediately to our agent, O. Aasland, Taxidermist, 46 S 7th Ave., Cranbrook, B.C.
—224-h

EXTRA TRACTION AND WEIGHT FOR YOUR CAR.
50 lbs. sander grit $1.55
50 lbs. coarse salt $1.85
at
ELLISON WHOLESALE - RETAIL
523 Front St. Ph. 352-3181
—281-282

SUPER FLOOR HEAT — IF heating your home with a common oil heater, it will pay you dividends to see our famous King line of Siegler oil heaters which heat floors and not ceilings. This unit will pay for itself with the money you save on the oil. Phone 3362-7221 — Valley Comfort Ltd., Appledale. —239-tfn

1 POT-BELLIED WOOD AND coal heater with a heat-saving blower and stovepipes. Cheap for cash. Phone 352-2515 between 8 a.m. and 5 p.m. on weekdays. Inland Distributors. —280-283

PUT YOUR ORDER IN NOW . . . Thick, bushy, fir Christmas trees . . . $1.50 - $2.50 on size and shape,, delivered. Ph. 352-2365 or write Box 244, Nelson Daily News. —274-288

SIDES OF GRAIN-FED BEEF, 49c, cut and wrapped; Sides of pork, 43c; sides of posk, cut and wrapped, 47c. Newdan Farm, Creston. Phone 356-9901 or 356-9769. —171-tfn

FOR THE BEST IN USED automatic washers, dryers, refrigerators, television, etc. contact Nelson Electric Co. Ltd., 574 Baker St., Nelson, B.C. —27-tfn

120 BASS ACCORDIAN. FAIR shape, $85. 120 bass accordian, like new, $325. Phone for particulars, 352-2448 or 352-5266. —279-284

FOR SALE OR TRADE, POLAroid 900 camera and case or will trade for 2 good rifles. Apply Box 249, Nelson News. —281-293

PLASTIC PIPE — LOWEST Prices. Mac's Welding and Equipment Co. Ltd., 514 Railway Street, Nelson, B.C. —149-tfn

LARGE AUTOMATIC OIL heater with fan, other accessories. Good cond. Phone 227-9676. —282-287

1 RITEWAY THERMOSTAT controlled wood heater for sale. Mike P. Verigin, Slocan Park, Ph. 226-7283. —278-283

9 CU. FT. G.E. FRIDGE — $80. 3 burner gas range — $50. Ideal for camp or auto court. Ph. 352-5269. —281-283

2 PR. SKIS, 5" 9", SAFETY harness poles. boots size 7. Phone McKay, 352-2831. —281-tfn

BEEF FOR SALE, 39c A LB., half or whole. Will cut and wrap, sharp frozen, 45c a lb. — Phone 359-7356. —279-290

USED 4' AND 8', 2-LAMP fluorescent light fixtures. Coleman Electric, Phone 352-3175. —227-tfn

FOR SALE MISCELLANEOUS
(Continued)

1 BABY TENDA (BROCK), $12.00, 1 mantel radio, $8.00. Phone 352-6788. —278-283

2 BIRDCAGES WITH STANDS. Phone 352-5120. —282-284

PROPERTY, HOUSES, FARMS, ETC. FOR SALE

TODAY'S BUY
TOMORROW'S SECURITY
★
WANTED LISTING
LIST YOUR HOME AND PREPARE FOR ACTION

DESIRABLE LOCATION
K.M.L.S.
Dreamy, newly-remodeled built kitchen and dining area, adjacent sun deck. View L.R., den 12' x 13' (Rosewood panelling). 3 B.R. on 1st floor. Full basement (gas furnace). 2 lots landscaped. S.P. **$16,500**
$3500 down, balance 1st mortgage at $84.50 incl. P.I.T.

PRIORITY ON TRANQUILITY
Overlooking Mirror Lake near Kaslo on 1.99 acres. Remodeled 3 B.R. home. L.R. (fireplace) and electric H.W. **$6900**
Sale Price .....
Only $1500 down, $65 per mo.

SHUTTY BENCH
25 ACRE FARM — K.M.L.S.
View location near Kaslo, B.C. 440 foot highway frontage, approx. 100 fruit trees and nursery (berries). Remodeled log home with birch panelling. Modern kitchen and 3 B.R. New greenhouse and new garage. Log barn 60 x 30. 12½ cleared (pond and stream), also small timber on back acreage. **$13,500**
Sale Price .....
$3500 down, only $80 per month including 7% interest.

ATTENTION INVESTORS
20 miles North of Kaslo, B.C. Trailer space, located near progressive Duncan Dam at Cooper Creek and Duncan River. Set up for 20 trailers. Excellent returns on investment. K.M.L.S. **$11,000**
Sale Price .....
Try ½ Cash, balance $100 per month including 7% interest.

1 BLOCK FROM BAKER ST.
Duplex, 2 B.R. lower and 2 B.R. upper. Remodeled asphalt siding on 1½ lot, parking for 3-4 cars. Showing 10% on investment. Sale Price **$11,500**
Only $2000 down, balance at $100 per mo. incl. 6% int.

CARPENTERS ATTENTION!
Chatham St. Duplex on corner 2 lots. Needs love and kind care. **$6200**
Amazing Price .....
Try $500 down, only $65 per month incl. 7% interest.

RENT FREE MONEY MAKER
Front Street corner. 2 rentals with separate living quarters. Available Dec. 1st. Showing gross profit $2160 per year. Net 10% on investment. Call 352-6144 for other information.
K.M.L.S. **$16,000**
Sale Price .....

UNEQUALLED VALUE
10 acres pasture (2 creeks) and fruit trees. 3 B.R. home, new plumbing. Other outbuildings. Located 1½ miles up Sproule Creek from Main Highway. **$3600**
All Cash. .....
Try your down payment.

M. G. WELLS 2 B.R. NEWLY PAINTED HOME
with modern kitchen. New garage 90' x 100' lot, garden, flowers. Taxes $1. Located at Ymir. Amazing price of **$3000**

FOR RENT
Compact Home at 7 Mile.

McHARDY AGENCIES LTD.
REAL ESTATE - INSURANCE
554 Ward St. Nelson, B.C.
PHONE OFFICE, 352-6144
Sylvia Brashear, Res. 352-5633
—282-282

A LOW LOW DOWN PAYMENT buys this new 3 BR split-level on bus route. Large LR with fireplace and picture window; bright functional kitchen with dining area. Full basement; gas furnace. $15,700. Inquire today regarding our financing arrangement. R.H.C. Realty, Phone 352-7252. —278-283

FOR SALE OR RENT, MOSTLY new house in Kinnaird. 2 bedrooms; basement suite. Phone 364-2304. —280-tfn

PROPERTY, HOUSES, FARMS, ETC. FOR SALE
(Continued)

RHC
REALTY CO., LTD.
Phone 352-7252
Phil Robinson, Res. 352-2304
Gordon Burgess, Res. 352-6887

A FIREPLACE FOR CHRISTMAS
Here's your opportunity to buy a new 3 B.R. split-level bungalow in the Vocational School area with a LOW DOWN PAYMENT. Comfortable L.R. with fireplace and picture window. Bright kitchen and dining area. Gas furnace. View location. Price **$15,700**
(You will be surprised at our easy financing arrangement, inquire today).

NORTHSHORE LOTS
Approx. ½ acre lots with access to sandy beach. Level with good road access. This is a new subdivision.
$1225 to **$1775**

PASSMORE
(FOR SALE OR RENT)
New 5 room bungalow with attached carport on 9 acres level land. 2 B.R.s, excellent kitchen, full concrete basement; furnace. **$9500**
($2500 down and easy monthly payments)

UPHILL
3 yr. old, cathedral entrance. 2-3 bedrooms, fireplace, lovely efficient kitchen with mahogany cupboards, stainless steel sink. Beautiful view from this 74 ft. lot. **$15,700**
Sale Price .....
You will be surprised at the easy financing, phone our office today.

K.M.L.S. — COMMERCIAL
Shoreacres General Store and Post Office. Living quarters and service station building and gas pumps. 14.30 acres. This is an ideal business for a husband and wife. See our office for complete information.

CLOSE IN
3 B.R. bungalow on 50' landscaped lot. Large L.R. and modern kitchen. Concrete basement. Stoker furnace. Older style home in excellent condition. **$10,900**
Terms. .....

GORE STREET
3 B.R. house on 50 x 120 lot. L.R. and D.R. Concrete basement, furnace. **$6500**
Sale Price .....
($1500 down)

BALFOUR AREA
2 acres old orchard, highway frontage on both new and old roads. **$2500**
Terms. .....

BLAYLOCK SUB.
K.M.L.S.
We still have some choice lots left in this well known subdivision ranging in price from
$650 to **$1550**
(Plan available for inspection)

WOMAN'S CHOICE
. . . and why not — it's spacious, well planned and new. 3 roomy B.R.'s; large L.R. with L-shape D.R., and the kitchen, WOW!! — you should see it. Bathroom has colored plumbing and shower; and the basement is just begging for that Rec. Room. Priced below market value at **$17,200**
and a LOW DOWN PAYMENT of $1500 will handle.

THE ABOVE ARE ONLY A FEW OF THE MANY RESIDENTIAL AND COMMERCIAL LISTINGS WE HAVE FOR YOUR INSPECTION.
—282-282

LARGE WATERFRONT LOTS at Procter, Kootenay Lake arm. Reasonable prices. 10% down, balance small monthly payments, including 6% int. William Kalyniuk Agencies, Nelson. Phone 352-2425. —269-tfn

FORCED SALE. COMFORTable log house overlooking the Columbia River at Robson. — Large lot, 110'x160'. Full price $7500. Easy terms and small down payment. Phone Castlegar, 365-7090. —280-285

BACK BUILDING LOT, 6-MILE N.S., 100' x 200'. F.P. only $750. Terms if desired. Five lots, View and Chatham Sts., $3950. William Kalynuik Agencies, Phone 352-2425. —237-tfn

QUALITY MOTEL; ROOM FOR expansion. Reasonable price and terms. K.M.L.S. Wm. Kalyniuk Agencies. — Phone 352-2425. —206-tfn

CHOICE PROPERTY ON NELson Ave. 90'x120'. Ph. 352-6737. —269-tfn

PROPERTY, HOUSES, FARMS, ETC., FOR SALE
(Continued)

THERE IS STILL TIME TO MOVE INTO YOUR OWN HOME BEFORE CHRISTMAS
See Our Fine Selection NOW

IMMEDIATE OCCUPANCY
WARD STREET — K.M.L.S.
Compact 1½ story home on level, corner lot. Living room, large kitchen (gas range included), 2 bedrooms. Full basement. **$6900**
Price .....
With $1000 down.

LOWER FAIRVIEW—K.M.L.S.
(IMMEDIATE OCCUPANCY)
2 bedroom bungalow on level, landscaped lot — fenced. Ideal for small family. **$8900**
Cash Price .....
Terms $9,900.

TRIM YOUR CHRISTMAS TREE IN YOUR OWN HOME
1½ story family home on 3 corner lots, fully landscaped. Uphill District. L.R. with fireplace, dinette off kitchen, large picture window. Full basement, drive-in garage. (Immediate occupancy). **$14,900**
With $2700 down. K.M.L.S.

NEAR BALFOUR — K.M.L.S.
Choice lakeshore property, 110' beautiful sandy beach, 2.17 acres. New Mutart 3 bedroom home, living room, heat-o-lator fireplace, dining area. Back entry has large sliding glass door to modern kitchen. Oil furnace. **$15,900**
Price .....
With $3900 down.

VIEW LOCATION
Owner says, "Reduce price $400 from your appraised value." You should see this new 2 B.R. bungalow to appreciate these features — 2 fireplaces, 1½ baths, wall-to-wall broadloom, thermopane windows. Rumpus room, extra B.R. Sun-deck over attached carport. **$17,500**
Only .....

REVENUE PROPERTY
STANLEY STREET
Large older style home converted to 3 self-contained apartments, private entrances. Two 1 B.R. apartments main floor, spacious 2 B.R. Apart. 2nd floor. Elec. stoves, refrigerators included. Laundry room, automatic washer. Oil furnace. **$18,900**
Sale Price .....
With $4500 down.

FAIRVIEW — K.M.L.S.
CHOICE LOCATION
Come and see this attractive 3 B.R. bungalow on fully landscaped corner lot 60' x 120'. Large living room with French doors to Patio, "L" dining room, oak floors throughout. Full basement, rumpus room, extra B.R. Oil furnace. Fully insulated. **$21,500**
Terms. .....

BUILDING LOTS
Enquire about our building lots in the Blaylock Subdivision and in Nelson.

T. D. Rosling & Son Ltd.
568 Ward St. Ph. 352-3581
Salesmen:
DON ROSLING
Res. Phone 352-2698
PHYLLIS TURNER
Res. Phone 352-5694
—282-282

LET US HELP YOU SELL your property. R.H.C. Realty, Phone 352-7252. —270-295

60'x110' CORNER LOT IN UPper Fairview. Phone 352-5915. —281-286

(Continued)

PETS, CANARIES, BEES

REGISTERED TOY POODLE pups, white. Granddaughters of Champion Snowstorm of Sassafras. Deep dark miniature apricots, generations of color breeding. Hold till Christmas. Boarding, grooming and clipping. Four Star Regd. Kennels, Fruitvale, B.C. Ph. 367-7396. —280-304

REGISTERED MINIATURE poodle pups for sale. White males, good stock. 8 weeks old. Terms can be arranged. Phone 352-2370 or write P.O. Box 344, Nelson, B.C. —273-284

3 MALE MINIATURE BLACK poodles, available for Christmas delivery. Payments can be arranged. Phone 352-5235. —280-285

FOR SALE — POODLE PUPpies. White, silver; AKC registered; 7 wks. old, $50. Stan Jolley at 2 Chewelah, Wash., Webster 5-4336. —281-283

PROPERTY, HOUSES, FARMS, ETC. FOR SALE
(Continued)

LAMBERT REALTY LTD.
REALTORS and INSURANCE AGENTS

T. C. LAMBERT, Mgr. E. C. MASON, Salesman Res: 352-6973
Insurance — 352-3944 Real Estate — 352-2918
421 Baker St

★

FAIRVIEW
Attractive 2 bedroom family home. Fenced yard, lawn. Oil furnace, part basement in excellent condition. Only **$11,500**
$4000 down, $75 per month.

K.M.L.S. LAKESHORE HOME
1 mile east of Nelson, south shore — 1½ acres, 400 feet lakeshore, some sandy beach. Attractive modern split level 2 bedroom. Private water system. Storage bldg., beach cottage. Most desirable. Good value. **$20,000**

SILVER KING RD.
2 Bedroom Bungalow, 2 acres. Garage. Water right. **$7100**
$2000 and $78 per mo. There is 5 more acres that could be purchased with this property.

YMIR RD. — 2 MILES
4 acres alongside highway. Two homes, double garage. Short private road. Sale Price **$9600**
$1000 down, $81 per month.

VIEW STREET
Beautiful 3 B.R. 2-level home with self contained suite (rented at $75 per month). fired H/W heating. Double vanity, 2½ bathrooms. Wall to wall carpet living room and master bedroom. Panorama view Fairview and lake. Needs small amount of finishing. Price reduced! **$17,500**
$4800 down, $119 per month.

K.M.L.S. WILLOW POINT
3 bedroom family home, highway frontage. Landscaped, double garage. App. 1 acre of level land, electric heat. Early America fireplace. Price **$15,500**
$2500 down, $125 per month.

SPROULE CREEK
20 acres bordering main road. Small house and cabin. **$5500**
$1500 down, $75 per month.

—282-282

WANTED MISCELLANEOUS

IF THE PAYMENTS ON THE house you sold do not come in fast enough to meet your needs, we could buy the balance of the contract from you. Please give details. Post Office Box 374, Trail, B.C. —171-tfn

WANTED: ONE HORSE CUTter with shafts. Also a light one-horse bob-sleigh with shafts or pole. Both in good shape. Apply Box 250, Nelson Daily News. —282-284

SPOT CASH FOR USED FURNIture, antiques, coins, old gold guns and jewels. Home Furniture Exchange. Ph. 352-6531. 413 Hall St., Nelson, B.C. —98-tf

WANTED—8-INCH BENCH SAW in good shape. Also sander. Phone 352-6227 after 6 p.m. —280-282

WANTED: USED ALUMINUM roofing. L. Rezansoff, Crescent Valley. —282-284

CLEAN COTTON RAGS, NOT less than 18 inches square. Nelson Daily News. —270-tfn

Make the Classified Way Pay!

RENTALS

FOR RENT—(1) HOME, MODern, 2 B.R.s; adults, no pets, $90; (2) Apartment, 2 B.R.s, ground floor; adults, no pets, $90; (3) Small house, 3 B.R.s, Rosemont, $50. — Lambert Realty Ltd., Phone 352-3944 or 352-2918. —281-286

MARIANNE APTS., SINGLE, double, triple bedroom suites, furnished or unfurnished; immediate occupancy. Phone 352-3217 or 352-6921. —276-tfn

FOR RENT — FURNISHED bachelor suite. Bed-sitting rm., kitchen and bathroom. Available Dec. 20th. Phone 352-5426 after 6 p.m. —279-284

4-RM., NEWLY PAINTED STE. Fridge, electric range; gas heat. $45 per month. Adults. Phone 352-6581. —279-284

3 RM. FULLY FURN. CABIN, incl. dishes and bedding at 7-Mile. $40 per month. Ph. 352-3719. —282-283

2-BDRM. SUITE; KITCHEN and living room. Ph. 352-2902. —273-tfn

SINGLE BEDROOM HOUSE for rent. Apply 318 Third St. —277-tfn

RENTALS
Continued

AVAILABLE DEC. 1—FAMILY-sized cottage, winterized; low rental; Sitkum Creek, North Shore. Phone 352-3525.—275-tfn

3-BEDROOM HOME FOR RENT — approximately 7 miles from Castlegar. Phone 359-7356. —279-tfn

SINGLE ROOM, BATH AND kitchen, $65, unfurnished. — Fleming Apts., Phone 352-3815. —279-tfn

CENTRALLY LOCATED 2 bdrm. bungalow, $70 per mo. Avail. Dec. 1. Ph. 352-5030, after 6 p.m. —274-tfn

LARGE 1 AND 2-B.R. UNITS—Kencourt Motel. Ph. 352-2821. —280-285

4 RM. FLAT, WELL FURN. AT Willow Pt. Ph. 352-7493. —280-285

2-B.R. UPSTAIRS APT. AND A 2-B.R. house. Phone 352-6053. —281-286

2-B.R. APART., BAKER ST. — Partly furnished. Ph. 352-7774. —276-287

WINTER RENTALS, NORTH Shore Motel. Phone 352-7722. —256-tfn

OFFICE SPACE AVAILABLE for rent. W. Kalyniuk Agencies —203-tfn

HALDANE APTS — NO PETS or children. Ph. 352-6721 —137-tfn

HOUSEKEEPING ROOMS AND suites. Dishes, linen supplied. 171 Baker Street —208-tfn

FURNISHED, HEATED ROOM. Phone 352-7462. —269-tfn

1 HOUSEKEEPING ROOM. PH. 352-6985. —282-287

2 BDRM. APT., 131 CHATHAM St. Ph. 352-2943. —280-285

3-BEDROOM HOUSE, CLOSE in. Phone 352-2548. —282-284

UNFURN. 3 RM. SUITE. PH. 352-3027. —281-286

AUTOMOTIVE, BICYCLES MOTORCYCLES

YOU DO NOT HAVE TO WAIT any longer to own a dependable car for your winter driving. Take a look at some of these; no down payment W.A.C. 1957 Olds 98, 2-dr. H.T., 4-way power, radio, rear seat speaker. Now at only $40 per mo.

1958 Pontiac. A nice sedan. $33 per month.

1956 Meteor Sedan. V8, standard. $25 per month.

1955 Plymouth, 6, Auto. Good transportation. $16 per month. For further information and inspection, call Credit Manager at 352-3992. —279-284

AUTOMOTIVE, BICYCLES MOTORCYCLES
(Continued)

WRECKING '57 METEOR, '57 Ford Station Wagon, '56 and '57 Buicks, '56 Monarch, '60 I.H.C. Carryall; '58 Pontiac, '56 Chev., '56 A-50, '55 and '56 Dodges; good motors '56 Buick, '51, '52, '54, '56 and '61 V8 Chev., 272 and 292 Ford, '54 Zephyr Cottonwood Wrecking Service, Phone 352-5815. —239-tfn

DON'T DESPAIR — WITH REpairs. Replace your car engine with an Allstate rebuilt engine 4000-mile guarantee. As low as $10 per month 1946-52 rebuilt engines to fit Chevrolet, only $195 and your old block. Call Simpsons-Sears. Phone 352-5531 — Nelson. —119-tfn

FOR SALE—1957 283 c.i. CHEV. V8. 1500 miles on complete rebuild. Excellent shape. $400 or best offer. Phone Eric Ostrowercha at 352-9025 or write Box 196, Notre Dame University. —281-282

1965 CHEV. PICKUP; NEW condition. Can be seen at Rossland Motel. Ph. 362-7218. —273-tfn

1960 BORGWARD, BEAUTIFUL condition, 33,000 miles. Particulars ph. 352-9025, Bryant Laboret. —280-285

1963 CORVAIR MONZA. 4-SP. trans., bucket seats, radio. — Phone 352-2657. —279-284

F-100 LONG WHEELBASE Ford pickup. Under warranty. Phone 365-6609. —282-288

1950 AUSTIN, GOOD TIRES. Reasonable. Ph. 352-7181. —282-283

1961 VOLKS. CAN BE SEEN AT Norm's Shell Service. $725. —281-283

'55 BUICK, $395. PHONE AFter 6 p.m., 352-7373. —277-282

White Convicted For Murder Of Negro

ANNISTON, Ala. (AP) — A jury of white men convicted Thursday 25-year-old Hubert Damon Strange, a white man, of murder in the second-degree in the July slaying of a Negro foundry worker and set the penalt yat 10 years imprisonment.

Strange, a tall, fair-haired youth, stood with his hands on his hips as Judge Robert M. Parker found him guilty in the highway slaying of Willie Brewster, 38, shot fatally the night of July 15 while driving along a highway near Anniston.

The jury's decision came after nearly nine hours of deliberations.

LOST AND FOUND

LOST: BLACK PATENT PURSE at Civic Centre mixer Saturday night. Reward. Phone 352-6057.

Nelson Daily News

Circulation Dept., Ph. 352-3553
Price per single copy, 10 cents
By carrier per week, 40 cents in advance.

Subscription rates:
By mail in Canada
Outside Nelson

One month	$ 2.00
Three months	5.00
Six months	10.00
One year	18.00

By mail to United Kingdom or the Commonwealth

One month	$ 2.00
Three months	6.00
Six months	11.00
One year	20.00

By Mail to U.S.A. or Foreign Countries

One month	$ 2.50
Three months	7.00
Six months	13.00
One year	24.00

Where extra postage is required above rates plus postage.

For delivery by carrier in Cranbrook, phone Mrs. Stanley Willison;
In Trail, Mrs. W. E. Spooner;
In Kimberley, Mrs. A. W. Brown

LIVESTOCK, POULTRY AND FARM SUPPLIES

FOR ARTIFICIAL BREEDING dairy and beef cattle, phone 352-6874, Nelson and District A.I. Centre, 709 Third St., Nelson. J. De Jong, Technician. —tfn

FOR SALE—YOUNG COW FOR butchering. What offers? C. Shannon, R.R. 1, Nelson. Ph. 352-6085. —279-284

3½ YEAR OLD HEREFORD bull. Newdan Farms, Creston. Phone 356-9901. —269-tfn

1 BEEF COW, 3 YEARS OLD; 1 calf, 10 months old. S. Wishloff, Brilliant. —282-284

NEW VOLKSWAGENS
$59 Down
$59 Per Month
PARKVIEW MOTORS LTD.
Ph. 352-5355

NEW FOR 1966
AUSTIN M.G.B.
MORRIS 1100 SEDAN
AUSTIN A60 SEDAN
AUSTIN 1800 SEDAN
★
DOWNTOWN TEXACO SERVICE
206 Baker St.
Ph. 352-2724
Nelson, B.C.

BILLS' BEST BUYS
WINTERIZED USED CARS
1959 Plymouth 2 Dr. $695
1959 Buick LaSabre Hardtop: Fully equipped. $1495
1955 Plymouth: $195
1957 G.M.C. ½ Ton: $750
If these prices don't suit you "MAKE US AN OFFER"
BILLS' MOTOR IN LTD.
STUDEBAKER - DATSUN
213 Baker St. Ph. 352-3231
Nelson, B.C.

PARKVIEW MOTORS LTD.
VOLKSWAGEN RAMBLER DEALER
323 Nelson Ave. Ph. 352-5355
USED CAR LOT
722 Baker St. Ph. 352-2713

'66 RAMBLERS ARE HERE!!
A LOT FULL OF BARGAINS
BETTER USED CARS

'64 Volkswagen Deluxe: Radio, Heater	1695
'64 Volkswagen Custom: Aux. Heater	1495
'65 K. Ghia Convert.: 3000 miles	2795
'64 Rambler Amer. St. Wgn. 12,000 miles	2695
'62 Corvair Monza Sports Coupe: Auto.	1750
'63 Valiant: Has 15,000 m, warranty	1895
'63 Volkswagen:	1195
'63 Volkswagen: Low mileage	1295
1962 Volkswagen Window Van:	1295
'61 Rambler:	1495
'61 Volkswagen Deluxe:	1050
'63 Volkswagen Double Cab ½-Ton: Only Low mileage, 1500 motor.	2195
'60 Rambler:	1095
'59 Ford Galaxy: V-8 auto., P.S., P.B., Radio	1095
56' Jaguar Sedan: Premium	695
'56 Chevrolet: 6 cyl., standard	550
'55 Nash Rambler: Good	495
'55 Pontiac Sedan:	495
'55 Zephyr:	250
56 Meteor: No. 9, new paint, V-8	245
'57 Austin	395
'56 Buick:	495
'54 Chevrolet	295
'53 Ford Panel:	195
'53 Mercury:	175
'53 Ford Sedan:	195
'54 Ford Sedan:	350

1963 FORD FAIRLANE 500
V-8 Automatic. Low mileage, clean, radio.
$2195.00

And Many More to Choose From.
DO YOU NEED $1000.00 AND A NEW CAR?
Financing Can Be Arranged
LOWEST RATES IN CANADA

FORD
MEL BUERGE MOTORS LTD.
Ph. 352-7202
608 Vernon St.
Car Lot Vernon and Hendryx — 352-7511

NOW!! OUR NEW CAR LOT
LOCATION
CORNER OF HALL AND FRONT STREETS OPPOSITE KELLY DOUGLAS BUILDING, SAME PHONE NUMBER 352-7511

'66
★ Galaxies
★ Fairlanes
★ Falcons
★ Ford Pickups
★ Mustangs
★ Ford Broncos
★ Ford 4x4

LATE MODEL USED CARS
'65 Galaxie 500 4-Dr.
'65 Mustang 2-Dr. H.T.
'64 Custom 500 4-Dr.
'63 Fairlane 500 4-Dr.
'63 Ford Sedan
'62 Ford 4-Dr. Wagon
'61 Ford 4-Dr. Wagon
'64 Galaxie H.T.
'62 Corvair
'62 Mercury H.T.
'62 Volkswagen

½-TONS
'65 Ford Half-Ton
'65 Econoline ½-ton
'64 Chevrolet ½-Ton
'60 Volkswagen Van
'57 Chevrolet ½-Ton

FORD
MEL BUERGE MOTORS LTD.
Nelson, B.C.

Arriving Soon . . .
The 1966 TRIUMPH VITESSE
The Smooth 6 2-Door Sedan
PRICES REDUCED on NEW TRIUMPHS
Save Up to $300
Herald Triumph 1250 ..... Now $1695
* F.O.B. Vancouver plus extras
GOOD CLEAN USED CARS
1960 CONSUL
1956 MORRIS SEDAN
1959 PLYMOUTH BELVEDERE
1959 TR-3 SPORT
1956 HILLMAN H.T.
1952 FORD SEDAN
1966 TRIUMPH HERALD AND CONVERTIBLE
Now on Display
North Shore Service
Just Across the Bridge in Nelson — Ph. 352-2929

Finning's Jack Hubble can't see what he's doing

until he turns off the lights.

He's looking for signs of metal fatigue in a critical engine part. Such fatigue may take the form of a hairline crack, *invisible* to the naked eye.

So Jack will turn off the lights and find it.

The machine he is using is a kind of magnetic X-ray. It takes a part that has first been coated with flourescent iron particles and runs an electric current through it. This causes a tiny arc to jump the hairline fault attracting a build-up of iron particles so that they can be seen under *black* light.

Still, great though the machine is, it takes an expert like Jack Hubble to operate it. It is his skill and judgment that must separate what looks like trouble from what *is* trouble. There's no room for error!

Making *sure* every step of the way is a feature of Finning's repair and rebuild services. It's a case where only the best men working with the best equipment will do. And one more reason why people in B.C.'s primary industries buy Caterpillar equipment year after year. From Finning, the *service* company.

FINNING
BRANCHES THROUGHOUT BRITISH COLUMBIA
CATERPILLAR
CATERPILLAR AND CAT ARE REGISTERED TRADEMARKS OF CATERPILLAR TRACTOR CO., PEORIA, ILLINOIS

CITY AUTO CAR LOT
VICTORIA and KOOTENAY STS.

SOMEONE MUST BE THINKING OF BUYING THEIR BEST GIRL or SECOND BEST GIRL THE BEST IN A ECON-O-ME COMPACT CAR FOR CHRISTMAS. THESE CARS ARE ALL WINTERIZED and HAVE ANTIFREEZE, SNOW TIRES AND READY FOR ANY WEATHER. SHOP EARLY AND DON'T BE DISAPPOINTED BY NOT GETTING THE ONE YOU WANT FOR HER BY CHRISTMAS.

1959 Volkswagen
Exceptionally clean. Lots of tires with this one.
1965 Volkswagen
Radio, extra heater, and in top condition. Has to be seen.
1959 Vauxhall Sedan
Priced right.

SPECIAL
1960 Envoy
Exceptionally Clean.
A Real Buy.

1961 Rambler
6 Automatic. Clean car.
1963 Falcon
Automatic, sedan.
1962 Acadian Sedan
Standard trans. (White).

PARTS DEPARTMENT SPECIAL!
Winter Tires
670 x 15 and 750 x 14.
ONLY $12.95 EACH

What To Get Dad for Christmas?
A GIFT CERTIFICATE FORM
CITY AUTO SERVICE
ASK ABOUT THEM TODAY

(GIL) GILBERT — BUD MAWER
CITY AUTO SERVICE LTD.
Corner Kootenay - Victoria Streets Phone 352-3323 Nelson, B.C.

STOP . . . It's Driving Us Crazy.

Yes . . . when it comes to new products there's nobody faster than the manufacturers that supply us.

So If You Are Looking for . . .

007 JAMES BOND Men's Goodies
KENT OF LONDON for a distiguished ? ? ?
EMOTION. New scent from Rubinstein
DISCOTINTS. New Lipstick from M. Factor
ATRIXO. New Hand Care Discovery.
Etc., etc., etc.

WELL, WE HAVE THEM!

MANN DRUGS LTD.

Canada Not Worried Over Handling of Nuclear Bombs

By DAVE McINTOSH

OTTAWA (CP) — Canada is content with its arrangements with the United States which govern custody and control of American nuclear warheads at two RCAF bases in West Germany, officials say.

They say that the physical, mechanical and electronic devices involved in these arrangements, which also apply to other NATO nations in Europe, including West Germany, make absolutely certain that nobody can fly around with a nuclear bomb aboard.

Officials here are still scratching their heads over a recent Washington report "disclosing" that nuclear warheads are mounted on West German Starfighter bombers.

On Sept. 28, 1962, U.S. Defence Secretary Robert McNamara said at a Washington press conference on his return from Europe:

"We stopped at the 50th U.S. Fighter Wing which maintains a constant strip alert of U.S. fighter aircraft loaded with, in this case, both nuclear and non-nuclear munitions.

"We visited the 33rd German Fighter Wing, also equipped with aircraft on the strip alert, in this case also loaded on the alert strips with nuclear warheads; these, of course, being in the custody of the U.S. custodial personnel."

60-KILOTON BOMBS

American nuclear warheads of up to 60 kilotons—the equivalent of 60,000 tons of TNT—have been stored at the Zweibrucken and Baden - Soellingen RCAF bases since last year.

They are firmly in the custody and control of American personnel and can be used only on the authority of the U.S. president.

Canada can decide on its own not to use the weapons, but it cannot decide on its own to use them.

Like the West Germans, the RCAF also flies Starfighters—six squadrons from these two bases.

A certain number of Starfighters at each base are on what is known as quick action alert. This status is necessary because the planes would have to get into the air quickly in an emergency to avoid being destroyed on the ground.

IN GUARDED PENS

The planes on quick action alert are in "pens" whose doors must be opened before they can get out. The pens and the planes are under armed guard. The pilots stay near the aircraft but not in them.

The nuclear bombs are slung under the planes but they are not armed. Various mechanical and electronic devices which can be operated only by the U.S. custody teams and the U.S. nuclear officer are among the safeguards which prevent, say, a madman taking off with a live nuclear bomb.

Authorities said exactly the same arrangements apply to West Germany, The Netherlands, Belgium and other NATO countries with bilateral nuclear agreements with the U.S.

Informants said that besides all these safeguards there is another which is perhaps even more significant.

This is that West Germany, for one, has no access to nuclear weapons of sufficient range to reach Russia. The Starfighter, for instance, has a range of only 500 miles.

World News Briefs

ESCAPE WITH $15,000

ST. ANASTHASIE, Que. (CP)—Three hooded men early Wednesday robbed the Caisse Populaire of Ste. Anasthasie, 35 miles southwest of Quebec City, of $15,000 and escaped. Police said the men broke into the manager's home, in the same building, and forced him at gunpoint to open the safe.

FIVE KILLED

PORTSMOUTH, Ohio (AP)—A young mother and her four children were burned to death Wednesday in a residence fire. Dead are Mrs. William Johnson, 22, and her children, Ronnie 4, Bryan 3, Becky, 2, and Gregory, 13 months. The father was at work at the time of the fire.

Historic Trowel Presented to Toronto Mayor

TORONTO (CP)—A grandson of the mayor who placed the cornerstone of Toronto's old city hall presented to Mayor Philip Givens Wednesday the trowel used in the 1891 ceremony.

Warring P. Clarke, a Vancouver investment dealer whose grandfather, E. F. Clarke, was Toronto's chief magistrate in the 1890s, made the presentation at a board of control meeting.

"I think it is a wonderful thing the (Clarke) family would present us with this," said Mayor Philip Givens as he accepted the inscribed trowel.

News of the Day

RATES: 30c line, 40c line bold face type; larger type rates on request. Minimum two lines.
COPY DEADLINE — PLEASE NOTE
Copy for this column accepted until 3 p.m. for insertion in next day's publication.

Rotary Luncheon Friday, 12:15 p.m., Hume Silver Room. —32-h

JACK BOYCE HAND-MADE JEWELLERY AT DULLUM'S. —267-tfn

Bridge, Notre Dame University, Mary Hall, Dec. 5, 1:30 p.m. Sections for all players. —282-282

BINGO
EAGLE HALL TONIGHT —32-h

P.T.A. Carol Sing, Sunday, Dec. 5th, at Civic Centre, 2:30. Door open 2 p.m. —281-283

ELKS' DANCE, DEC. 4
Call 352-3231 for tickets. —282-283

3-B.R. stuccoed house for sale. Oil heat, hardwood floors. Owner transferred. Phone 352-3856. —280-282

Quilted plastic bridge table covers, $1.69 and $2.39.
STERLING FURNISHERS —281-282

ONLY 7 more days to get your entries in to
THE CHRISTMAS FAIR. —282-282

Notre Dame Film Society presents, "Othello," in color, Dec. 5, Sun., 8 p.m., St. Martin's Hall. —278-h

C.C.M. skates, all sizes, all styles, all prices.
Edey's Skate Centre. —282-282

Automatic Valley Comfort wood heaters are now available on easy monthly payments at Macleod's Store in Nelson. —221-tfn

UNICEF Christmas Cards at Simpsons-Sears tonight, Dec. 3, Saturday, Dec. 4. —282-282

24" square floor cushions in orlon pile or upholstery at $11.95 and $12.95.
STERLING FURNISHERS —282-283

Graceanna Beauty Bar — For out-of-town customers we now have a shop in Crescent Valley. Special on perms. Ph. 359-7451. —281-282

Rubber ski boots for juniors, $9.95 and $10.95. First quality teacher boots, $29.95.
HIPPERSON HARDWARE —282-282

CHICKEN DELICIOUS
and Fish 'N' Chips.
Take Out Orders.
NEXT TO EATON'S PH. 352-2836 —202-tfn

TURKEY SHOOT
NELSON TRAP CLUB
Sunday, Dec. 12, 1965, 10 a.m. till dark. 4 miles west of Nelson. Shooters classed, winners handicapped. Refreshments. —282-h

THE BAY IS NOW PREPARED TO HANDLE YOUR CHRISTMAS TREE GIFTS. JUST GIVE US NAMES AND AGES, WE WILL SELECT THE GIFTS, GIFT WRAP AND TAG READY FOR GIVING. —282-tfn.

TAK'S
FULL BASEMENT of reconditioned and guaranteed appliances and funiture at TAK'S Stores. "The Store That Service Built." **CRESTON, B.C.** Ph. 356-2204, also Cranbrook and Golden. —246-h

FOR MAYOR — SHORTHOUSE COMMITTEE ROOMS
319 Baker St., Ph. 352-2266 or 352-2267 for information and transportation to the polls.
For progressive administration through action, not words. —282-287

TO OUR FRIENDS
To the many dear friends who have been so kind to us over the years and to whom we were unable to say "au revoir" before leaving to make our home in La Jolla, we extend our kindest thoughts and best wishes for the future.
Clem and Jessie Appleyard,
Colonial Apartment Hotel,
La Jolla, California. —282-282

CARD OF THANKS
We would like to express our thanks and appreciation to Mrs. Offermann and staff of Willowhaven Private Hospital for their kindness and attention in making our wedding day of Nov. 29 a very memorable one.
Martha and Edwin J. Boyce. —282-282

CARD OF THANKS
We wish to express our sincere thanks and appreciation for acts of kindness and sympathy shown during our recent bereavement in the loss of our Beloved Husband, Father and Grandfather, Daniel J. Gretchen. Special thanks to Dr. H. H. Smythe and Nurses and Staff of the Kootenay Lake General Hospital for the care and kindness shown him during his stay there. A special thanks to all those who helped with the preparations during the funeral.
Mrs. Daniel J. Gretchen
and Family —282-282

IF YOU HAVE THE **MAN**
WE HAVE THE **GIFT**

Any man who rates a gift is sure to like what you find here . . .

DANTE
- After Shave Lotion
- Spray Deodorant
- Spray Talc

NOVEL GIFTS
- Tie Racks
- Shoe Shine Kits
- Battery Shoe Buffs
- Auto Flashlights

Also
TIES • SCARVES • GLOVES
SHIRTS • SOCKS • SLACKS

EMORY'S LTD.
THE MAN'S STORE

Memory Transfer by Needle Accomplished

By ALTON BLAKESLEE

NEW YORK (AP) — Some knowledge and memory now have apparently been transferred from one animal to another kind—by needle injection.

The needle contained a chemical from the brains of hamsters trained to do a particular thing. Rats getting the injection, in their bellies, quickly showed some ability to do the same thing, without any training.

This experiment, reported Tuesday by California scientists, marks a fascinating new step in research to solve the puzzle of how the living brain learns and remembers knowledge.

Answers, when and if they come, might help humans learn and remember better, or could even lead to development of pills to spur faltering memories or possibly to wipe out painful memories.

The experiments aimed at exploring the mechanism of memory are described in the November proceedings of the National Academy of Sciences by Frank R. Babich, Allan L. Jacobson and Suzanne Bubash of the department of psychology at the University of California at Los Angeles.

One theory is that memory is coded through subtle changes in a chemical nicknamed RNA, or ribonucleic acid. RNA is one chemical believed involved in carrying out the code of inheritance, the machinery by which each living cell is "instructed" what to do to be itself, and how to behave differently from other specialized cells such as liver or muscle or heart or bone cells.

Almost all cells, including human brain cells, contain RNA. The theory is that some fact—such as a name or skill—that is learned is retained because of slight changes in the pattern or arrangement of RNA molecules within brain cells.

In earlier experiments, the UCLA researchers had injected RNA taken from the brains of rats trained to carry out a certain task into the bodies of other rats. Those rats then showed a marked tendency to perform the task the other rats had been trained to do.

Now the scientists tell of jumping the barrier from one species of animal to another. Hamsters are rat-like creatures, but are distinct from rats.

RESPONDED TO CLICK

Eight adult male hamsters were trained to approach a feed box when a mechanism clicked as it released food pellets. The hamsters were trained intensively for five days to do this at the clicking sound.

They were killed and RNA was extracted from their brain tissue. The same thing was done with eight other hamsters which had not been trained to go to the food box.

Sixteen rats got the RNA injections—eight from the trained hamsters, eight from the untrained ones. The injections were given in the lower belly.

At time periods of six, eight, 10, 22 and 24 hours later—in 25 tests altogether—the food boxes were clicked, and two human judges watched the rats.

Have the Job Done Right!
VIC GRAVES
LIMITED
MASTER PLUMBER
Phone 352-3315

GIFTS
For Men
- Pipes
- Lighters
- Brush, Comb Sets
- Shaving Sets
- Flasks
- Jiggers

at
Your Rexall Pharmacy
CITY DRUG
Phone 352-3611 Box 460

Your Individual Horoscope

By Frances Drake

Look in the section in which your birthday comes and find what your outlook is, according to the stars.

For Saturday, Dec. 4, 1965

MARCH 21 to APRIL 20 (Aries) — May be bothered by very little, or by more than you thought would appear. You can solve things and make a good showing in the ways that COUNT.

APRIL 21 to MAY 21 (Taurus) — Characteristics getting a bit out of hand? Review: it is not as gloomy a picture as some would present. Meet with friends and opponents for real answers.

MAY 22 to JUNE 21 (Gemini) — You are going to have to wait for a few of those choice tidbits, but in the waiting there can be realization of more happiness than in returns when they are in.

JUNE 22 to JULY 23 (Cancer) — Is there intersectional hassling? You can be a big assist bringing in your good humor and treating all with a gentle touch — IF you are WITH these traits today.

JULY 24 to AUGUST 23 (Leo) — Chores ,new obligations, many items seeming to crowd out what you planned? Take it easy rebelling — the best way is through diplomacy, workable discussions.

AUGUST 24 to SEPTEMBER 23 (Virgo) — Stay very close to YOUR own assignments, not veering off on tangents to help others where your assistance may neither be desired or apropos.

SEPTEMBER 24 to OCTOBER 23 (Libra) — Observe Virgo admonition today if you would keep out of squabbles, misrepresentations. Any change widely recognized must be dealt with promptly.

OCTOBER 24 to NOVEMBER 22 (Ccorpio) — If you cannot keep up with all the items placed before you, do what you can well (with primary matters first) and let the critics fall where they may.

NOVEMBER 23 to DECEMBER 21 (Sagittarius) — Variable changes, sentiment may run "wild" in some areas if you are not on guard. Soften the harsh word, sweeten someone's else ambitions.

DECEMBER 22 to JANUARY 20 (Capricorn) — If you can manage to keep the rough touch (anyone's) out of what are ticklish matters, you can get through nicely, with dependent faith in your ability.

JANUARY 21 to FEBRUARY 19 (Aquarius) — You can turn this day upside down for closest friends and family by giving them the silent treatment, but don't forget it works both ways, you can get back double your trouble!

FEBRUARY 20 to MARCH 20 (Pisces) — After a long separation, some new contacts. Or unusual alterations in quiet areas. Be prepared for any hazard and nothing wil surprise you too much.

YOU BORN TODAY: You like to make friends, enjoy their company often; could do well as secretary, organization worker, wherever many people are. Yet silence is also your trait, and it can help or hurt! Notable: enterprise, quickness to speak your mind, insecurity at odd mements. Can climb any ladder to any height, so remain patient with fellow - achievers. Overzeal must not be sole driving force or you won't recognize wrong road from right one. Have faith; be like the bird, neighborly, not caring whether you are in a luxury garden or a farmer's — the world is a wonderful place because it HAS this variety, privilege. Birthdate: Edith Cavell, nurse, martyr; Thos. Carlyle, and Samuel Butler, authors.

BAD AIM WINS FREEDOM

ROME (AP) — Laura Gonzales del Castillo won acquittal from charges of throwing eggs at Congolese Premier Moise Tshombe on the Via Veneto last year—because she missed. Police removed three unused eggs from her handbag and gave them to some nearby monks.

BRITAIN'S PRINCESS MARGARET is a picture of serenity in this photo made by Cecil Beaton in the garden of Kensington Palace in London. She wears a necklace of diamonds and pearls with earrings to match.

Reuben Buerge Motors
323 Vernon St. Phone 352-3121
CHEVROLET, OLDSMOBILE, CADILLAC DEALER

NOW IS THE TIME TO CHOOSE A PREMIUM CAR
AT THE LOWEST PRICE

All Cars Fitted With Snow Tires

1965 CHEVROLET BEL AIR SEDAN: Thrifty 6 cylinder engine with standard transmissions and custom radio. Cypress Green with matching interior. $2995

1965 CHEVROLET BISCAYNE SEDAN: 6 cylinder with standard transmission. Royal Mint Metallic with contrasting interior. $2795

1965 PONTIAC 2 DOOR HARDTOP: Fully powered. V-8 engine, automatic transmission, custom radio, royal blue with matching interior. $3595

1964 CHEVROLET 4 DOOR STATION WAGON: 6 cylinder with standard transmission. Finished in Regal Red with Fawn interior. $2795

1964 CHEVROLET BEL AIR SEDAN: V-8 with automatic transmission, low mileage. Finished in Ivory with red interior. $2495

1964 OLDS STARFIRE 2 DOOR HARDTOP: Big V-8, console shift, power brakes, power steering, tachometer, bucket seats, etc. Only 18,000 miles on this white beauty. $4495

1964 CHEVROLET BISCAYNE SEDAN: 6 cylinder with standard transmission. $2295

1963 PONTIAC SEDAN: 6 cylinder with standard transmission, finished in Azure Blue with contrasting interior. $1875

1963 CHEVROLET SEDAN: 6 cylinder standard transmission. $1695

1962 CHEVROLET SEDAN: 6 cylinder automatic transmission. $1575

1962 CHEVROLET SEDAN: 6 cylinder standard transmission. $1495

1962 VOLKSWAGEN DELUXE SEDAN: Custom radio. $1195

1962 CHEVROLET IMPALA CONVERTIBLE: Big 409 V-8. 4 on the floor, positraction, and every other conceivable accessory. $2595

1961 CHEVROLET BISCAYNE SEDAN: 6 cylinder standard transmission. $1395

1961 METEOR 4 DOOR STATION WAGON: Big V-8 engine, dual range automatic transmission and fully powered. $1775

1961 ZEPHYR CONVERTIBLE: Power and economy. Real nice. $1295

1960 VOLKSWAGEN MINI BUS: Priced at $1075

1960 MORRIS "1000": Priced at $650

1959 BUICK SEDAN: Priced at $1495

1959 MERCURY PARK LANE HARDTOP: Priced at $1495

1959 AUSTIN SEDAN: Priced at $595

1959 OLDS SUPER 88 SEDAN: Priced at $1075

1958 PONTIAC SEDAN: Priced at $595

1958 CHEVROLET SEDAN: V-8. Priced at $595

1958 ZEPHYR SEDAN: Priced at $595

1957 MONARCH SPORT SEDAN: Priced at $775

1957 CHRYSLER HARDTOP: Priced at $895

1957 OLDS HARDTOP: Priced at $895

1957 FORD STATION WAGON: V-8 automatic. $395

1956 FORD HARDTOP: Priced at $275

1956 BUICK CONVERTIBLE: Priced at $295

1959 FORD HARDTOP: Priced at $195

TRUCKS

1965 CHEVROLET Fleetside Pickup: Big 6 engine, heavy-duty suspension, positraction, etc. Priced at $2995

1957 CHEVROLET ½ Ton: Priced at $650

1963 CHEVROLET Pickup: 4-wheel drive and top condition throughout. $2495

1962 FORD Pickup: Priced at $1195

1958 CHEVROLET ½ Ton Pickup: Priced at $850

SNOW TIRES, 1st Line From $13.95 Each
6.70 x 15, Tube-Type. SPECIAL
(Lifetime Guarantee)

SATISFACTION GUARANTEED OR YOUR MONEY REFUNDED

BARGAIN CENTRE
170 Baker Street Phone 352-3233

IT LEAVES YOU BREATHLESS

the vodka of vodkas

Smirnoff
THE GREATEST NAME IN VODKA

This advertisement is not published or displayed by the Liquor Control Board or the Government of British Columbia.