Bailey Bridge Going Up to Take Over From Collapsed Kaslo Span

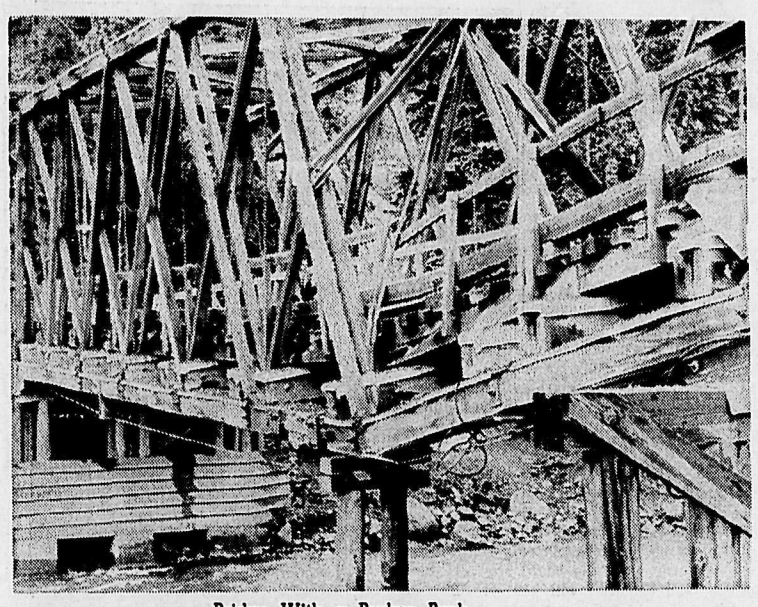

Bridge With a Broken Back.

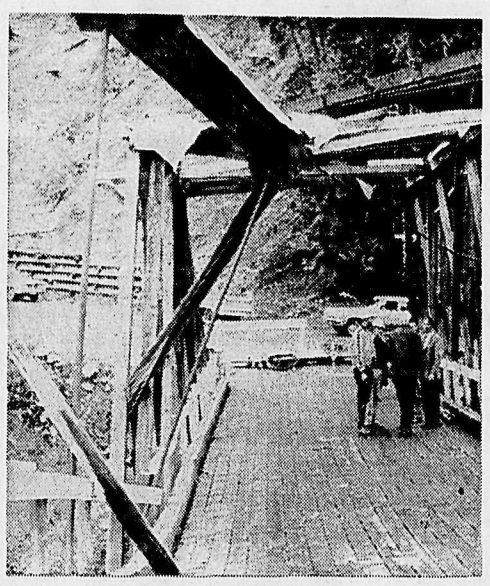

Engineers in Discussion.

Bailey Bridge Under Construction.

Boosting Girders Into Place.

Crews Erecting Emergency Span

Work crews were busy Thursday and most of this morning constructing an emergency span across Kaslo Creek following extensive damage to the Kaslo bridge involving a tractor-trailer, early Wednesday evening.

Kaslo RCMP told the Daily News that engineers hope to have a "Bailey bridge" in operation by noon today, although no confirmation has as yet been ascertained from regional engineer, D. F. Martin, who was still at the site at press time.

Vehicular traffic between the Duncan dam site and Balfour, as well as Nelson, was cut off early Wednesday after an auger, being transported across the span by the tractor-trailer, caught a bridge upright. The heavy piece of machinery was pulled off the trailer and dropped to the bridge deck, which itself had by this time slumped five feet. A single cable was all that supported the deck, police said Wednesday night.

Highway No. 6 is being utilized as the main route for moving equipment to the Duncan Dam construction site and use of the road has been extremely heavy since work began. Vehicular traffic on the artery was halted about 8 p.m. following the mishap, although pedestrians were still allowed to cross the sagging wooden span, which was built some 40 years ago for light traffic.

Neither auger or the tractor-trailer sustained damage in the incident.

Boy Has Second Appendix Out

DETROIT (AP) — Seven-year-old Robert Lee Carroll has been sent home from the hospital after having his appendix removed — again.

The Detroit boy lost an appendix two months ago in an operation here for acute appendicitis. But it turned out he had two, because he lost another one June 4 in another appendicitis operation.

His surgeon, Dr. James R. Lloyd, termed it "a comparatively rare case."

Lloyd said: "It is well known, nevertheless, that duplication of various parts of the intestinal tract can occur. Two stomachs and a double large and small intestine all have been reported. There have been cases where the entire gastro-intestinal tract has been duplicated."

Plane With Three Aboard Sought

VANCOUVER (CP)—A search began late Thursday for a light airplane with three persons aboard missing on a 200-mile flight from Chilliwack to Williams Lake, in the central interior of British Columbia.

Air-Sea rescue officials here said the aircraft was a U.S. civilian aircraft, but names of those aboard were withheld.

The airplane was described as an "all-white Wayco aircraft."

It left Chilliwack, 50 miles east of here, Thursday morning and was due to arrive in Williams Lake at 11:30 a.m., PDT.

Parliament Thursday

By The Canadian Press

THURSDAY, June 17, 1965.

The Commons continued debate on Finance Minister Gordon's budget resolutions.

Gordon Churchill (PC — Winnipeg South Centre) demanded Mr. Gordon's resignation over legislation dealing with newspapers and periodicals.

Mr. Churchill said the finance minister had been accused by leading newspapers "of falsifying the record." Opposition Leader Diefenbaker said Mr. Gordon was the "planner" behind falsehoods issued in the 1963 election campaigns.

Creditiste Leader Caouette criticized Mr. Gordon for not increasing basic income tax exemptions.

Angus MacLean (PC—Queens) said he would vote against budget resolutions because of the measure on newspaper advertising.

Max Saltsman (NDP — Waterloo South) objected to the "backdoor" approach" to keeping newspapers Canadian-owned.

DIES AT 107

ECHO BAY, Ont. (CP) — One of the oldest citizens of Canada, Mrs. Rachel Taylor, 107, died Thursday in hospital in this village 12 miles east of Sault Ste. Marie. She had been in hospital a year.

Mrs. Taylor, a native of London, Ont., lived to see six generations of her family, which may be a Canadian record.

Nelson Daily News

Published at Nelson, government, financial, trading and educational centre of the Kootenay-Columbia area

Vol. 64 — NELSON, B.C., CANADA—FRIDAY MORNING, JUNE 18, 1965 — 10 Cents — No. 49

WILSON TO HEAD PEACE MISSION

Strontium 90 In Wheat Increases

OTTAWA (CP) — Strontium 90 levels in Canadian wheat in the 1963 crop year almost tripled over those in 1962, says a report on radiation protection programs released Thursday.

The report, prepared by the health department's radiation protection division, said highest levels of contamination were in the central regions of Alberta and Saskatchewan. Lowest levels were recorded in southern Manitoba.

The measurement study of wheat in Western Canada, started in 1959, as a check on strontium 90 levels in milk, showed the 1963 levels also were more than 22 times higher than the 1961 figures.

Dr. P. M. Bird, chief of the radiation protection division, said the figures were not unexpected and followed closely the patterns of milk contamination during the same periods.

"The wheat measurement is a test program," he said in an interview.

"It's a means of checking our milk tests to confirm their usefulness."

The danger from strontium 90 in grain was not great as grain provides only three per cent of the calcium in an average person's diet, compared with 80 per cent from milk.

Application by CPA Approved

OTTAWA (CP)—An application by Canadian Pacific Airlines to include the British Columbia centres of Kelowna and Vernon in its regular commercial air service has been approved by the Air Transport Board, it was announced Thursday.

The board said it is satisfied technical facilities at the two airports now are adequate to permit regularly scheduled flights. The two communities previously had only class 2 service, the operation of which is more often restricted by weather conditions.

Rash of Disasters Strike at India

NEW DELHI (AP)—India, a land of many woes, is receiving blows from nature these days. A heat wave, mysterious epidemics and food shortages are killing hundreds.

Reports from throughout India Thursday gave this picture:

In the eastern state of Assam, a mysterious gastroenteritis disease that doctors cannot identify has killed almost 600 people.

The closely related disease of cholera has erupted throughout the country and killed scores.

The recorded death toll has exceeded 150 in a heat wave that has baked northern India for almost a week. The actual death toll is probably double that, but nobody knows for sure.

The maximum temperature in New Delhi was 108.3 degres Thursday. In some sections of Bihar State, it hit 120 for the fourth consecutive day.

CROPS DYING

The monsoons, the torrential seasonal rains that will bring relief, already have started in some sections of southern India. But they will not reach northern India in time to save thousands of acres of badly needed crops that have been dying in the severe drought.

In sections of Bihar, villagers were reported to be eating grass and shrubs to stay alive through food shortages.

Government officials in outlying districts have urged emergency food shipments to ward off disaster.

Across the country, in the westernmost state of Rajasthan, villagers who live perpetually on the edge of famine were reported to be particularly badly off. Some estimates were that 1,700,000 people in 3,400 villages were desperately short of food.

Emergency shipments of U.S. aid wheat—1,000,000 tons last month—were continuing, but India's internal distribution system is so inadequate that some areas often are not supplied.

Two New Bridges

KAMLOOPS (CP)—Highways Minister Gaglardi said Thursday he has approved plans for two new bridges and a freeway on the Lower Mainland.

They include the design of a $20,000,000 Fraser River bridge at Mission City, a $10,000,000 new Fraser Street bridge in Vancouver and a $15,000,000 freeway on Vancouver's North Shore.

Tenders for all three projects are expected to be called by next spring, Mr. Gaglardi said.

Simpson Convicted on 3 Charges

VANCOUVER (CP) — Albert Emerson Simpson, construction worker who posed as a James Bond type of undercover agent and whose five-cornered marital mix-up reached all the way to the Governor-General's mansion, was convicted Thursday on three charges.

Simpson, 43, a former prison employee, was found guilty on two charges of dealing in forged acts of Parliament and one of procuring a feigned marriage.

Magistrate Gordon Scott, who termed Simpson a "persuasive and unprincipled liar," set June 25 for sentence.

Simpson was convicted of forging a Parliamentary bill annuling his mariage to Alma Helen Simpson and another permitting him to marry Christine Adele MacLellan, a social worker and master of arts from McGill University.

Bombers Collide

WASHINGTON (AP) — Two U.S. B-52 bombers en route from Guam to attack a Communist concentration north of Saigon apparently collided in air Thursday night.

One B-52 was known lost off Luzon in the Philippines. A second is presumed lost.

This was announced by the defence department about 90 minutes after a fleet of the heavy jet intercontinental bombers dropped thousands of tons of bombs on a heavily-jungled area about 28 miles north of the South Vietnamese capital.

The original announcement said 29 B-52s based on Guam made the attack with high explosives.

A Pentagon spokesman said after reporting the apparent collision no more than 28 bombers actually made the strike.

'Molesters' Film To Be Shown To Adults Only

VICTORIA (CP) — A panel comprising representatives of the police, press, welfare agencies and parent-teacher groups has voted in favor of public showing of a controversial film on sexual abberations.

The film, "The Molesters," will be shown on an "adults only" basis at a downtown theatre next week.

The Swiss documentary deals with child molesters, sadists, masochists, exhibitionists, fetishists and "peeping toms."

Police chief John Gregory said the film has "very great educational value."

"And it stresses the need for all parents to report immediately to police authorities whenever their children come into contact with these people."

Five-Man Team To Fly To Troubled Capitals

LONDON (CP) — Commonwealth leaders decided Thursday to send a five-man mission under Prime Minister Wilson to the countries concerned in the Viet Nam war in a bid to make peace.

Chiefs of government of Ghana, Nigeria, Trinidad and Tobago, and Ceylon were named as members of Wilson's team.

LONDON (CP) — Commonwealth leaders decided Thursday night to send a five-man mission under Prime Minister Wilson to the countries concerned in the Viet Nam War in a bid to make peace.

Chiefs of government of Ghana, Nigeria, Trinidad and named as members of Wilson's team.

At the opening of the Commonwealth conference earlier in the day, Wilson told leaders he was ready to fly himself to Hanoi, Peking and other key capitals of press for peace.

The move by the Commonwealth leaders was decided upon during a secret discussion of the Viet Nam crisis that lasted for more than four hours.

Wilson personally put the scheme up to his fellow leaders, and the word from his aides was that he is confident U.S. President Johnson will support it.

President Kwame Nkrumah of Ghana, prime ministers Sir Abubakar Tafewa Balewa of Nigera and Eric Williams of Trinidad, and Senator A. F. Wijemanne of Ceylon — representing Wilson's four partners in the mission—will confer with Wilson on arrangements, including approaches to the countries mainly concerned.

These include the United States, China, North and South Viet Nam.

Prime Minister Lal Bahadur Shastri of India appealed to the United States to cease bombing North Viet Nam, saying this might help in getting peace negotiations started. He also exhorted North Viet Nam to "consider making a pause" in the hostilities in South Viet Nam.

In Washington, U.S. officials ruled out another pause in the bombing at present.

According to qualified British officials, Wilson stressed he would feel justified in undertaking a peace mission only if he were to be given a clear mandate to do so by Britain's 20 Commonwealth partners.

A communique said Commonwealth countries are "deeply concerned by the increasing gravity of the (Viet Nam) situation and the urgency of re-establishing conditions in which the people of Viet Nam may again live in peace."

Officials said the mission is expected to set out soon after the Afro-Asian summit conference in Algiers ends early next month.

The order of the capitals to be visited has yet to be settled.

The five Commonwealth leaders will agree on their itinerary before the Commonwealth conference ends next week, and will travel together to the various capitals.

Twelve of the Commonwealth leaders now in London are going to the Algiers conference and could take the opportunity there to sound out Chinese Premier Chou En-lai on Peking's reaction to any new peace initiative.

Eisenhower Urges Support For Johnson

WASHINGTON (AP) — Gen. Dwight D. Eisenhower advised the American people Thursday "to stick with the president" in the critical situation in Southeast Asia.

The former president said: "We are in a tense period and no private citizen, no matter how well informed he is, can possibly know about the underlying causes of the tensions we are now experiencing."

Eisenhower was asked for comment on Viet Nam while he was on a brief visit here to commission 320 students who are going abroad as unofficial ambassadors in the people-to-people program he launched in 1958.

Specifically, he was asked about criticism of President Johnson and the U.S. government's policy in the Southeast Asian country.

"If we criticize our foreign relations, we are criticizing the man who has the sole responsibility for conducting them, and I will not be party to it," Eisenhower said.

Bomb Plotters Sentenced

NEW YORK (CP) — Michelle Duclos of Montreal was given a five-year conditional sentence Thursday and three New York men received the maximum 10-year conditional terms for planning to blow up the Statue of Liberty and two other U.S. monuments.

Judge William Herlands imposed the sentence on the three men—Robert Collier, 28, Walter A. Bowe, 33, and Khaleel Sayyed, 22, all Negroes—a couple of hours after Miss Duclos appeared separately before him for sentence.

Judge Herlands ordered that a complete study be made of the prisoners during a 90-day period and that they then be returned to court so that their sentences can be affirmed, reduced or suspended.

Heavy security precautions were in force when the three men appeared for sentence.

Hermit Found in Cabin Close to Starvation

WAKEFIELD, Que. (CP)—A bearded hermit remains under doctors care in his lonely cabin near here while efforts are made to find room in an institution for him.

Lorne Marks, 55, hadn't been visited since last December when three boys stumbled across his cabin, 60 miles north of Ottawa and got the fright of their lives when they looked inside.

There in the corner was the hollow - eyed hermit, a great flowing grey beard and loose-hung bearskin making him look like a cave man.

Denis Turpin, 10, and his brothers Serge, 9, and Richard, 8, ran shouting to their parents who had stopped on Highway 11 while driving to Maniwaki, Que., from Ottawa.

Mr. and Mrs. Wilfrid Turpin went to investigate and found the half-starved hermit.

"We gave him all the food we had," Mrs. Turpin said in an interview. "It was obvious he hadn't eaten for some time.

"It was incredible to see how he lived. Bear skins covered holes in the walls and the odor was strong.

"As for the man himself, you could practically see through him."

The cabin where Marks has lived by hunting and fishing for 30 years is near the highway three miles from Kazabazua, Que.

The Turpins reported the hermit's condition and he is now under the care of Dr. Stewart Geggie of Wakefield, 30 miles south of Kazabazua.

A reporter who visited the cabin found the only window covered with boards and Marks covered by several old blankets on a makeshift bed.

COOKED BY FIRE

He cooked by an open fire. The stove didn't work. There wasn't a table or chair in the cabin.

Marks accepted a pack of cigarettes and wolfed down a couple of chocolate bars, then offered his last $1.05 to the visitor to get some food in the village.

He couldn't believe help was being volunteered and kept asking if the visitor was a social worker.

Told it was a friend, he replied:

"I haven't a friend. I have never had a friend."

70,000 CIVIL SERVANTS DUE FOR PAY HIKE

OTTAWA (CP)—An estimated 70,000 federal civil servants will receive pay increases during the next month in a regular round of pay-scale revisions and by implementation of the new federal labor code, officials said today.

About 60,000 civil servants in category D for wage and salary review—a category which includes postal workers—are expected to receive increases by mid-July.

Ten thousand federal employees, most of them casual laborers hired by the hour or week, will be affected by the new labor code which sets minimum wages at $1.25 an hour or $50 a week.

Labor Minister MacEachen was asked in the Commons Wednesday whether the new minimum wage would apply to employees of Parliament. They are not classified as civil servants but as employees of the Commons and Senate.

The Weather

Kootenay: Cloudy with a few sunny periods. Warmer. Winds light. Low-high at Cranbrook and Crescent Valley 50 and 72.

Saturday: Mainly sunny.

Nelson	55	63	.42
Toronto	52	66	.02
Calgary	46	59	.89
Penticton	56	74	—
Vancouver	58	70	—
Whitehorse	41	59	—
Spokane	57	60	.30

Allergy Studies Aid "Sclerosis" Battle

HALIFAX (CP) — Studies on allergies have led researchers into important fields related to the crippling disease of multiple sclerosis, a Montreal physician said Thursday.

Dr. Bram Rose told a press conference at the Canadian Medical Association's annual meeting scientists had been successful in creating an illness in animals almost identical to multiple sclerosis. They had also been able, apparently, to make healthy animals immune to the disease.

Multiple sclerosis is a disease that attacks the nervous system, leaving the patient, in advanced stages, without use of limbs, often blinded, and incapable of controlling other body functions.

One cause seemed to be the disintegration of a sheath covering nerves, said Dr. Rose. This resulted in much the same occurrence as a wire deprived of its insultation; it then shorted out.

Research into allergies has been directed at antibodies, the chief agent in producing immunity to a particular disease. But, said the doctor, there are good and bad antibodies.

IMMUNITY FOUND

Allergists found what they called auto-immunity, a condition in which the antibody attacked healthy tissue. This occurred when tissue became infected. The antibody, a defensive mechanism of the body, moved in to remove the infected tissue.

Once this had been done, however, the antibody often attacked healthy tissue because it could not distinguish between that which was infected and that which was healthy.

There were indications multiple sclerosis was caused by such a process, the antibodies attacking the healthy nerve sheaths through ignorance.

"People with allergies suffer from their bodies making antibodies to harmless things," said Dr. Rose. "This combines with a producing substance to create a damaging effect."

Researchers were also studying the possibility geographical locations might have some bearing on allergies and the sclerosis, for example, there were indications there was greater risk of having the disease for people born in the northern hemisphere.

17TH BLOOD DONATION
Peter Godfrey and Ingrid Jahren

Clinic Collects 450 Pints

"Response has been very good," said Miss A. Johnson, RN, who is in charge of the Red Cross Blood Donor Clinic which set up operation Thursday morning at the Legion Hall.

A total of 450 pints of the valuable life-saving liquid was donated by Nelson residents from 1:30 to 9:30 p.m. Thursday. The clinic terminates today, with the same hours applying.

Manned by two registered nurses and eight nurses aides, the clinic's next stop will be Castlegar, then on to Rossland and Trail before heading back to Vancouver where it originated. Blood donations are shipped back to the Coast daily by station wagon by one of two drivers associated with the clinic group.

Study Award Setup

May Establish Committee For Scholarships, Bursaries

Lack of exploitation of bursaries and scholarships available to students was one of several discussion topics at the regular meeting of school board Tuesday night.

Board chairman, R. A. Phillips said that a Legion bursary of $300 was "not being used," and he wasn't sure whether its existence was known to students. It wasn't due to lack of financial support, commented Mrs. J. Ryley, who added that businessmen were more than willing to sponsor scholarships and bursaries for worthy scholastic achievements. She suggested setting up an awards committee to look into the matter of little known or obscure *scholarship or bursary benefits* that were otherwise being ignored by students. Committee members could be elicited through PTA or teaching staff in schools, she said. There was a general apathy in stressing existing awards, it was felt, and that more publicity in this regard was needed.

Board chairman Phillips favored bursaries over scholarships since they better provided for "needy" students. He suggested referring the matter to C. Cuthbert, school superintendent, for further study.

A recommendation by the finance committee for establishment of a policy for installation of telephones in all schools was approved by the board. Discouraged in smaller schools because of the danger of class interruption, telephone service will remain at the discretion of individual principals, the board decided, and enquiries will be made to the local telephone company as to cost. It was suggested that calls by parents could be channeled through the school board office before furtherance to the principal involved.

Other business included the *approval of recommendations* by the finance committee that the secretary-treasurer be empowered to enforce terms of the union agreement relating to clerical staff in the employ of the board; that Mrs. J. Ryley and C. B. Loff, board secretary, attend a special B.C.S.T.A. meeting in Vancouver August 13 to 14 preparatory for discussion of teachers' salary negotiations; and that the finance committee be authorized to approve and release cheques prior to board approval of finance warrants. Only dissenting vote on this matter was registered by Mrs. R. Bradshaw, school trustee.

Building and Transportation committee recommendations okayed by the board included: that the dump truck owned by the village of Salmo be purchased for the sum of $750; that a piece of property belonging to Taghum be appraised and sold to the Taghum Community Hall Society with the stipulation that said property be mutually divided and offered for sale at the appraised value and all costs relative to this division be assumed by the buyers. Final payment be made within a period of two years; a request from J. M. Morley for a school bus to transport his grade seven class to the Crescent Valley weather station; and that improvement plans to the A. I. Collinson Elementary School grounds be approved and that the Willow Point Centennial Committee be given permission to proceed with the work. Permission was also granted for use of the school grounds during the summer months to the Duhamel Recreation Commission, the appointment of N. Hickman as maintenance foreman be confirmed as of June 1; request from D. Fawcett for school bus transportation of his grade seven class to the Duncan dam site; request from R. Monty for two school buses to convey 73 pupils in grades two to five to the Robson zoo; acceptance of a quotation in the amount of $1103 for chain fence backstops for Balfour, Blewett, A. I. Collinson and Salmo Elementary schools; approval for purchase of 84 fluorescent light fixtures for Salmo, Blewett and Rosemont school lunch rooms at a total cost of $1593; the re-classification of L. Stainton from maintenance man third class, to second class; that a letter be sent to the RCMP, as well as district and regional engineers pertaining to a statement of policy regarding widening of Sproule Creek Road at the junction of Highway No. 3A; the granting of a request by the Nelson Civic Centre Commission for use of Hume, Trafalgar and Rosemont facilities during the summer months (with the exception of Hume School's activity room); the acceptance of $7562 for purchase of a new 55-passenger school bus; that copies of a report locating bus maintenance shop at Salmo be sent to members of the Salmo Village Commission, with a request for a meeting between them and the building and transportation committee of school district No. 7.

Sullivan Fire Still Smoulders

CASTLEGAR — A forest fire in scrub brush near here will have cost $15,000 before it is extinguished, a forestry official said Thursday. He said the Sullivan Creek fire has burned a large area and is still smouldering.

Set Aside $200 For Sport Clinic

CASTLEGAR — Legionnaires voted to set aside a fund of $200 to be used in the promotion of gymnastic clinics and the encouragement of the sport throughout the Kootenays at the recent West Kootenay Zone meeting.

The suggested program will be experimental and will be reexamined at the spring convention next year.

It was felt that the sports fund has been showing a surplus the past few years and is in a healthy state, that the Legion sport training plan is not restricted to track and field only and that there are men and women in the Kootenays competent to assist in gymnastics.

It was noted that the branches in the zone have donated $24,000 to community service this year.

Expect Big Entry In Summer Bonspiel

Entries for this year's Midsummer Bonspiel are expected to surpass 1964's total of 61, according to Peter Reibin, bonspiel publicity chairman, who added that so far a total of 50 entries have been received from Alberta, Saskatchewan and Ontario, for the World Championship Nelson curling classic that was inaugurated 20 years ago.

Scheduled to begin July 4, the week-long event will include something new by the Nelson Trap Shooting Club, which will conduct a trap shoot open to the whole family, as well as "Pop". Square dance space will be enlarged also, said Mr. Reibin and the popular feature will be held Friday and Saturday, July 9 and 10, with a hockey game winding up the spiel Saturday night.

Although plans are "almost finalized", dates open to suggested events include Tuesday, July 6, and Thursday, July 8. Festivities will be launched by a formal welcoming by the Nelson Jaycee Club. Visiting curlers will be entertained at a Lion's Club free breakfast on Monday, July 5, with the main business of the day devoted to the men's curling events, terminating with a social "mixer" in the evening. Play will take place on sheets provided in both Civic Centre Arena and the Nelson Curling Club. The ladies will compete on Tuesday July 6.

Wednesday, July 7, curlers wll be hosted by the Nelson Trap Shooting Club, and evening entertainment will be provided to teenagers in a special TV "music hop" at the Civic Centre.

Entries from Nelson curlers must be in by June 28, and any received after that date will be invalid.

Summer Recreation Program Provides for All Tastes

A well-rounded program of summer activities has been announced by the Nelson Recreation Commission for school-age youngsters during July and August.

The summer schedule of activities is made available by the Recreation Commission in cooperation with the Nelson School Board and the Nelson Parks Department.

The sports section of the program will be found on page seven.

Included in the activities will be a playground program for the youngsters from five to seven years of age. The program will be in operation at the Junior High School, Hume School, Rosemont School and Uphill Park.

Children's drama classes under the direction of Mrs. Betty Keller will be available for youngsters from eight to 13, and also for the teenagers.

Beginners ballet classes will be conducted by Mrs. Ann Dahlquist for the eight to 13 age group when instruction in basic movements, arm movements, as well as instruction in the history of the dance.

A program of children's arts and crafts is being made available for youngsters that enjoy working with their hands. Mrs. Marie Bradshaw will provide instruction in the use of such mediums as ceramics, modeling clay, plaster and wood carving.

Also included in the program will be instruction in nature lore, puppetry and children's gymnastics.

OAPs Ask $100 Pension

NANAIMO (CP)—A resolution asking for a $100 government old age pension was passed Thursday by delegates attending the British Columbia Old Age Pensioners' Organization meeting here this week.

The resolution asks the federal government to increase pensions in line with the cost of living.

Another resolution passed sought pensions of $135 monthly for widows or widowers.

Current old age pensions start at $65.

JAYCEE PREXY CONVENTION BOUND
Kennedy Facchina, Weldon Gorham and Ken Cole

Jaycee Head Visits Nelson

Nelson and the West Kootenay were described as "tremendous" Thursday by Weldon Gorham of Kamloops, president of the British Columbia and Yukon Jaycees.

Mr. Gorham spent Tuesday night in Nelson on his first visit to the Kootenay area of the province. He is enroute to the National Jaycee Convention at Windsor, Ontario, the end of this month, and will be visiting various Jaycee groups enroute.

He was in complete agreement with the views of the Nelson Jaycees, driving to obtain the 1967 Provincial convention for the Queen City of the Kootenays ,when taken on a tour of the Notre Da[illegible] University campus where, he was told, the Provincial convention would be held if Nelson was the successful bidder.

He met with the executive of the Nelson group and discussed plans for furthering the Jaycee movement here.

Mr. Gorham also promised to promote the Nelson area during his travels. "I am certainly impressed with the entire area," he said, "and especially with the city itself." He forecast great potential for Nelson, and said that the growing populations would continue to grow in the future as the amenities of the city become better known to more people.

Abandoned Ship 17 Men Rescued

VICTORIA (CP) — Seventeen men who abandoned their explosives - laden navy auxiliary vessel in high seas off the west coast of Vancouver Island were rescued Thursday night.

A wrenched back by one man was the only injury reported.

The crew had spent several hours bobbing in a rubber liferaft in heavy seas before a second rescue attempt by a flotilla of navy ships was successful.

Oil was poured on the water—with darkness rapidly approaching—to calm the seas temporarily. It worked, and the men were plucked from the raft at about 9:20 p.m. PDT.

The Laymore, a 935-ton ship, ran into trouble on a trip to an explosives dumping area about 240 miles off the coast.

She was carrying about 200 tons of obsolete depth charges and artillery shells.

The Laymore, being towed by another ship because her engines had been removed during refitting, hit high seas about 35 miles southwest of Tofino.

Police Issued Courtesy Cards

Police Chief H. M. Thomlison reported to the Nelson Chamber of Commerce that the police department issued 22 courtesy cards to visitors to the city during the month of May. He reported also that the department had issued more than 200 guest parking stickers to visitors attending conventions in Nelson.

FINISHES LAST TRIP
Conductor W. E. Marquis

Railroader Retires

Having travelled over 1½ million miles W. E. Marquis stepped off the caboose of the way-freight from Nakusp for the last time Wednesday afternoon.

Waiting on the station platform were a number of relatives and friends who had gathered to wish him luck.

Mr. Marquis first started with the CPR firing boats on the Kootenay Lakes, then became a captain on the Columbia River and the Arrow Lakes.

He returned to the CPR as a trainman in June 1924 and has been a conductor since 1936.

This year he plans to travel a little within British Columbia spending some time in Victoria and doing a little deep sea fishing.

Next summer he and his wife are planning a trip to the Old Country.

iWth hobbies like fishing, hunting, gardening and prospecting Mr. Marquis will have plenty to keep him busy.

Prior to his final run to Nelson, Mr. Marquis, on Tuesday evening, was greeted at the Rosebery Station as he stepped down from the caboose of the work extra by station agent Gus Stankoven who presented him with a gift on behalf of fellow employees on the Kaslo-Slocan subdivisions.

It marked his last run between Rosebery and Nakusp where he has been for the past year and a half.

Prior to coming to the Nelson-Nakusp way freight, Conductor Marquis was on the passenger trains between Crow's Nest, Nelson and Penticton for about 25 years. He also served six years aboard the CPR boats on Kootenay Lake.

LAST TIMES TONIGHT—Shows 7:00 and 9:00
JAMES BOND IS BACK IN ACTION

ALBERT R. BROCCOLI and HARRY SALTZMAN presents SEAN CONNERY AS AGENT 007 in IAN FLEMING'S "GOLDFINGER"
UNITED ARTISTS TECHNICOLOR
GERT FROBE as GOLDFINGER HONOR BLACKMAN as PUSSY GALORE ALSO STARRING SHIRLEY EATON
Starts Saturday—"WHERE LOVE HAS GONE" (Restricted)
CIVIC

HUME CABARET
SILVER ROOM – HUME HOTEL
★ EVERY FRIDAY ★
9 p.m. to 2 a.m.
Dining — Dancing — Live Entertainment
($5.00 Per Couple — Includes Dinner)
Music by "THE MUSKATEERS"
For Reservations, Phone 352-5311
Air-Conditioned for Your Dancing Pleasure

Swimming Lessons
APPLICATION FOR PRE-SCHOOL CHILDREN AGES 4 AND 5
Please Mark Campaign You Wish To Enroll In—
☐ RED CAMPAIGN — June 28 - July 9
☐ GREEN CAMPAIGN — July 19 - 30
☐ BLUE CAMPAIGN — Aug. 2 - 13
NAME _____
ADDRESS _____
_____
AGE _____ Phone _____
Beginner Swimmers who wish to enrol in Lakeside Rotary Pool must be 48" or over in height otherwise they will be enrolled in the Gyro Pool classes.
Registration Fee $1.00
Must Be Included With Application
Applications must be in the CIVIC CENTRE OFFICE by Monday, June 21st.
NELSON CIVIC CENTRE AND RECREATION COMMISSION

AUTO - VUE DRIVE-IN
Trail, B.C.
Last Times Tonight
Show Time 9:15 p.m.
"FIVE MILES TO MIDNIGHT"
Sophia Loren, Anthony Perkins, Gig Young.
CARTOON and TRAVELOGUE

CASTLE Theatre
Castlegar, B.C.
Last Times Tonight
Time 7:00 and 9:00 p.m.
"PERIOD OF ADJUSTMENT"
Tony Franciosa, Jane Fonda
CARTOON

STARLIGHT DRIVE - IN
Tonight and Saturday
Time 9:00 p.m.
"ROBIN AND THE 7 HOODS"
Frank Sinatra, Dean Martin, Sammy Davis Jr., Bing Crosby.

Have You Selected DAD'S ELECTRIC SHAVER
Time Is Running Out
$6.00 Trade-In on 555-II and 711-II Sunbeam
Lowest Prices on Philishave
SAMPLE'S NELSON PHARMACY LTD.
'Your Fortress of Health'
Phone 352-2313
339 Baker St Nelson

THE 4 Corners OF YOUR HOME
NEEDS THE HELP OF ROCKGAS TO MAKE YOUR LIVING MORE COMFORTABLE
See Us for Heating and Appliances
ROCKGAS PROPANE LTD.
610 Railway Ph. 352-6522
Nelson, B.C.

Crescent Beach
SAFE - SCENIC SANDY GOOD FISHING
Boats, Motors, Tents, Trailer Park Cabins, Picnics
R.R. 1, Nelson Ph. 352-6844

SPECIAL!
HARTNELL "IN LOVE" TALC
$2.00
Gift Small Perfume.
at
Mayo Pharmacy Ltd.
Corner Baker and Ward Sts.
Ph. 352-2613 Nelson, B.C.

LAST DAY FOR BLOOD DONORS
REMEMBER
1:30 - 4:30
6:30 - 9:30
CANADIAN LEGION
Phone 352-3311

Summer SPECIALS
P.V.C. PLASTIC
Green, White, Yellow.
24" x 8' Per Sheet _____ $3.80
FIBERGLAS Green, White.
26" x 8' _____ $7.65
26" x 12' _____ $11.35
OUTSIDE WHITE HOUSE PAINT
Gallon Only _____ $3.95
FIBERGLASS DOOR MATS
18" x 30" Colored _____ $1.90
BEE BUILDING Supply Ltd.
301 Baker St. Nelson, B. C.
Phone 352-3135

Stock Quotations

The Daily News does not hold itself responsible in the event of an error in the following lists.

Closing prices supplied by Doherty, Roadhouse & McCuaig Bros., Trail, B.C.

TORONTO STOCKS

INDUSTRIALS		
Abitibi	12.12	12.37
Asbestos Corp	69.50	70.00
Alta. Gas Trunk	36.25	36.50
Aluminum	30.25	30.37
Argus	19.75	20.12
Argus C Pfd	14.75	14.87
Bk. of Montreal	63.75	64.50
Bank of N.S.	74.75	75.25
Bathurst Pow.	26.00	26.50
Bell Telephone	60.00	60.12
B.A. Oil	32.62	32.87
B.C. Forest	27.00	27.25
B.C. Packers A	21.50	22.00
B.C. Telephone	66.50	67.00
Burns & Co.	27.75	28.00
Calgary Power	21.25	21.50
Can. & D. S.	25.50	26.00
Can. Cement	50.00	54.00
Can. Iron	51.00	51.75
Can. Brew.	9.50	9.75
Can. Canners	15.00	15.25
Can. Industries	21.75	22.00
Can. Imp. Bank	64.75	65.00
Can. Pacific Ry.	62.12	62.25
Chemcell	17.62	17.75
Col. Cellulose	9.00	9.37
Cons. Min. & S.	42.87	43.25
Cons. Paper	42.75	43.00
Cons. Gas	13.75	13.87
Crest. Timber	6.75	7.00
Dom. Bridge	27.00	27.37
Dist. Seagrams	39.50	39.75
Dom. Foundries	27.25	27.50
Dom. Stores	24.25	24.75
Dom. El. Home	13.25	13.50
Dom. Tar & Ch.	20.50	20.75
Dom. Textiles	35.87	36.50
Eddy Match Co.	39.00	39.50
Eddy Paper	12.87	13.00
Falconbridge	100.00	100.75
Fam. Players	26.50	26.62
Fanny Farmer	42.50	44.00
Ford Motor Co.	56.00	59.00
Ford of Can.	148.00	152.00
Gen. Steel Wares	13.00	13.37
Goodyear	184.00	187.00
Greyhound	11.50	11.62
Gt. Lakes Power	32.00	32.62
Home Oil A	18.87	19.00
Home Oil B	19.37	19.75
Husky Oil	12.25	12.37
Hudson Bay Co	13.37	13.50
Imperial Oil	53.75	54.25
Indust. Accept.	24.50	24.75
Imp. Tobacco	14.62	14.87
Ind. Minerals	7.00	8.00
Inland Nat. Gas	10.37	10.50
Intl. Utilities	31.75	32.25
Int. Nickel	94.00	94.12
Interprov. Pipe	89.00	89.87
Interprov. Steel	5.12	5.37
Laurentide	15.75	16.00
Loblaw B	10.00	10.12
Massey Ferg.	31.12	31.37
MacM Powell R.	32.18	32.50
Molson Brew. A.	38.12	38.25
Mont. Loco	13.25	13.50
Moore Corp.	71.00	71.50
Man	8.75	9.00
Noranda	50.50	50.87
Ogilvie Flour	13.62	14.00
Pacific Pete	10.87	11.00
Price Bros.	40.50	41.00
Power Corp.	14.37	14.62
Que. Nat. Gas	10.87	11.00
Royal Bank	74.75	75.00
Rothmans	24.50	24.87
Salada Foods	11.75	12.00
Shell Oil	16.50	16.62
Simpsons	27.62	28.12
Southam	35.25	35.50
Steel of Can.	30.62	30.87
Traders Fin. A	14.75	15.00
Texaco	52.50	53.25
Trans Mtn. Pipe	20.37	20.62
Trans Can. Pipe	35.75	36.00
Union Carbide	28.50	29.00
Union Gas of C.	26.75	27.37
Walker-Good.	38.62	38.87
Westcoast Trans.	15.50	15.75
Weston Geo. A	20.87	21.00
Woodwards A	24.50	25.00
Zenith Elect.	3.50	3.60
MINES AND OILS		
Advocate	5.80	5.95
Agnico	1.35	1.37
Atlantic Cst Cop	1.25	1.28
Aunor	3.75	3.85
Barnat	.72	.74
Bethlehem Cop.	6.75	6.80
Bralorne	5.20	5.25
Brunswick	15.75	16.00
Cadamet	.12½	.13
Calgary & Ed.	23.00	23.25
Campbell Chib	4.35	4.40
Can .Delhi	2.90	3.05
Campbell R. L.	19.00	20.50
Cariboo Gold	.52	.56
Cassiar Asb.	12.87	13.00
Central Del Rio	11.12	11.25
Central Patricia	1.33	1.35
Charter Oil	2.80	2.98
Chimo	1.56	1.58
Cheskirk	.07	.07½
Coch. Will	3.30	3.35
Copper Man	.09	.10½
Consol Rambler	1.76	1.80
Cons. Halliwell	.37	.39
Cons. Mogul	4.60	4.75
Conwest	4.85	5.10
Copper Corp.	.38	.40
Cowichan Cop.	.43	.45
Craigmont	14.25	14.62
Cygnusa	4.55	4.65
Denison	30.62	30.87
Dickenson	4.90	4.95
East Malartic	1.65	1.85
East Sullivan	7.00	7.25
First Maritimes	4.85	4.90
Fargo	2.68	2.84
Frobex	.75	.80
Gt. Plains Dev	10.87	11.25
Giant Mascot	1.50	1.55
Giant Yel.	13.12	13.37
Granduc	6.50	6.65
Gunnar Mines	5.00	5.10
Highland Bell	6.65	7.00
Hollinger	27.12	27.75
Hudson Bay Mg	72.00	72.50
Hastings M & D	3.30	3.40
Hydra Ex	.19	.20
Iron Bay	1.80	1.82
Iso	2.67	2.75
Kerr Addison	8.00	8.20
Anacon	3.15	3.25
Labrador	34.00	35.37
Lake Dufault	13.12	13.25
Leitch	5.10	5.15
Little Long Lac	1.80	1.88
Lorado	1.40	1.44
Madsen	2.12	2.15
Mattagami Lake	18.12	18.25
McIntyre	77.62	78.50
McKenzie	.08	.08½
Midcon	.62	.63
North Can Oils	3.40	3.50
National Pete	2.95	3.10
New Hosco	2.75	2.80
Norlex	.11½	.12½
Normetal	4.50	4.55
Northgate	8.25	8.35
Opemiska	9.00	9.05
Ormsby	.39½	.40
Orchan	4.85	4.90
Petrol O & G	.75	.78
E & P	.19½	.20
Pickle Crow	.36	.40
Pine Point	51.00	51.50
Permo	.25	.26½
Place Gas	.58	.59
Placer	.24½	.25
Patino	8.50	8.60
Preston	9.60	9.95
Provo	2.43	2.45
Quebec Lithium	3.15	3.25
Que. Manitou	.16	.18
Quemont	11.00	11.25
Radiore	.43	.44
Raglan	1.95	1.99
Rayrock	1.00	1.06
Reeves Mac	2.75	2.95
Rio Algom	18.00	18.12
San Atonio	.25	.27
Sarimco	.20	.22
Sheep Creek	1.35	1.38
Sherritt Gordon	6.05	6.10
Silver Standard	1.35	1.45
Siscoe	2.30	2.35
Steep Rock	6.70	6.80
Sullivan Con.	4.70	4.95
Teck Corp.	5.60	5.70
Torbrit	.50	.54
Triad Oil	2.55	2.56
Tribag	2.57	2.59
Union Oil	.17½	.18
United Keno	7.15	7.25
Upper Canada	1.40	1.45
Violamac	3.75	3.80
Western Mines	4.75	4.85
Wright Harg.	.69	.77
Wilroy	1.76	1.77
Western Beaver	.21	.23
Zulapa Mines	.33½	.34

Vancouver Stocks

INDUSTRIALS		
Burrard Mort	5.75	6.25
Growers A	—	4.55
Growers B	4.20	4.35
Sun Pub. A	26.00	26.50
Sun Pub. B	—	27.50
Int. Brew. B	9.00	9.25
Dundee	.83	.84
Earlcrest	.36	.37
Coast Cop.	11.75	12.50
MINES AND OILS		
Canam Cop.	.18½	.19
Endako	15.75	16.00
Copper Soo	.42	.44
Galaxy	.58	.62
Crown Silver	.14	.15
London Pride	.19	.21
Dolly Varden	.57	.58
Lytton	.21	.24
Huestis	.30	.32
Magnum	.45	—
McKinney	.18½	—
New Crown	.33	.34
Mt. Washington	.66	.68
New Imperial	—	2.00
Ottawa Silver	.61	—
Peace River Pete	.42	—
Pend Oreille	3.80	4.50
Silver Ridge	.15	.17
Skeena Silver	.15½	.16
Trojan	.12½	.13
Torwest	.71	.73
Van Tor Oil	.06	.06½
Western Expl.	.08	.13
Utica Mines	1.93	1.96
FUNDS		
All. Can. Com.	6.56	7.19
All. Can. Div.	8.64	9.47
Amer. Growth	11.30	12.35
Can. Inv. Fund	4.17	4.58
Com. Int.	10.75	11.78
Div. Inc. B.	5.87	6.45
First Oil & Gas	5.39	5.89
Investors Growth	8.70	9.45
Intl. Mutual	5.26	5.72
Inv. Mutual	4.96	5.39
Leverage	9.83	10.77
Mutual Accum.	4.97	5.44
Mutual Bond	8.32	8.72
Mutual Inc.	6.38	6.98
Trans Can. C	8.22	9.00
United Acc.	8.94	9.77

64 Teachers Here for Seminar, Introduction to New Courses

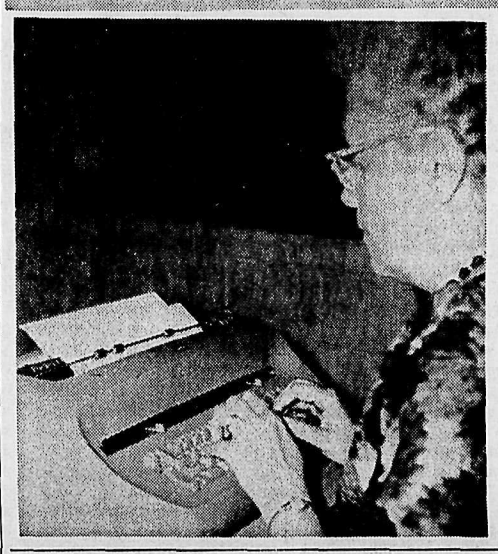

Community Services (Home Economics) teachers in a discussion group at top. From left to right are Mrs. W. L. Pinckmey of Castlegar, Miss Karen Laidlaw of Kinnaird, Mrs. C. Johnson of Grand Forks and Miss Dolly DePaoli of Castlegar. At left Mrs. T. C. Brackenbury of Cranbrook tries out a new electric typewriter. — Daily News photos.

Approximately 64 commerce, industrial education and community services (home economics) teachers from the Kootenays are meeting at the B.C. Vocational School here this week for a seminar to introduce them to the new courses they will be teaching next year.

The seminar was officially opened by Charles Cuthbert, superintendent of schools for Nelson and will continue until Saturday.

C. H. Blunt, president of the Nelson Teacher's Association, spoke about the revision of the curriculum which has been undertaken during the past two years.

The seminar is province-wide with other seminars being held in Prince George, Kelowna, Nanaimo and Burnaby.

Chairman of the seminar, A. S. Benzer of Trail's J. Lloyd Crowe High School said that the staff of the Vocational School had been "very helpful" in arrangements for the seminar.

DAUGHTER GRADUATES

WOODSIDE, Calif. (AP) — Shirley Temple, former Hollywood child star, watched her 17-year-old daughter, Linda Susan Black, graduate Wednesday from high school. Now Mrs. Charles A. Black, the former Hollywood's Little Miss Marker is 37. Her daughter has no show business ambitions and plans to attend the University of Oregon next fall.

Salmo Chamber Meets Quota in $400 Cheque

SALMO — "Salmo is to be congratulated as first to meet their quota," said Harry Harrison, publicity director of Kootenay Boundary Association Chambers of Commerce, as he received a $400 cheque from Mel Olson, president of the Salmo Chamber of Commerce.

This sum was the allocation set for the village as their contribution in the government matching grants plan. Tapping the cheque, Mr. Harrison said he didn't know of any other investment plan where money doubled itself immediately, nor any other business where "we sell our merchandise and yet still have for time ever lasting what we've already sold." Such is the wonderful investment of co-operative and well-planned tourism, he concluded.

In the 29,400 square miles comprising East and West Kootenay area there are 17 Chambers of Commerce and Boards of Trade, all of which benefit directly or indirectly if all work together. The Kootenays are just beginning to be publicized and the flow of traffic in the next few months will make even the optimists sit up and take notice, said Mr. Harrison.

He stressed that this area is the Lucerne of America. It is such a different type of country and the building of the dams will act as a great magnetic attraction, drawing thousands of people into the area.

W. T. Waldie, president of Kootenay Boundary Chambers of Commerce said the Chambers should visit one another more often so as to become acquainted and gain understanding of each others problems. It would be of assistance in overcoming at least a few of the stumbling blocks that arise.

Congratulations were in order, he continued, on the village accomplishments, which he assumed, is working on a stringent budget. The Associated Chambers help to weld district Chambers together and offer inspiration, this in turn makes a better community in which to live. He commended the Salmo Chamber as being an active member of the Associated Chambers and their energetic efforts were much appreciated, he said.

VILLAGE CHEQUE

During the evening W. A. Taylor, village commissioner, presented a $300 cheque as the village contribution towards tourism. He said it was a matter of scraping the bottom of the barrel to match last year's allocation. He pointed out that the mill rate, at 18 mills, was one of the lowest in the area and now that this had been established and found to be workable, the commission hoped to hold the rate at this level.

It costs the village $500 to hire a man to care for park washrooms and keep the park attractive as possible. Vandalism was a problem, he said, especially in and around the restrooms.

Cutting grass posed another problem as it was difficult to rent equipment for this purpose but the commission was considering the purchase of a tractor which could be used in winter to plow snow from streets as well as cultivate boulevards during the summer months.

A motion asked that a letter be written to Government Liquor Control Board to extend the hours of outlet so as to accommodate the public. It was noted that 36 cars pulled up on a Monday to find the premises closed. It was suggested that on Fridays the hour be extended to the 8 p.m. store closing hour here as numerous people came by from outlying districts.

One member pointed out that this district's industries encompass a multi-million dollar pay roll, and although Salmo appeared to be a small community it was actually the hub of a prosperous centre. Few people seemed to realize this he said and many of the business men were letting this money slip by without notice.

A quick rundown was given on the proposed trek in August between Salmo and Castlegar. Highways minister P. A. Gaglardi has been advised of the trip and asked to join the cavalcade by jeep in an effort to hasten and publicize this vital link in the highway.

Mel Olson tendered his resignation as president owing to other business commitments and suggested vice-president W. Dorey take over the office, at least until next election of officers. Mr. Olson will continue as an active member and Mr. Dorey accepted the post with assurance of full co-operation from the Chamber.

Queen's Bay

QUEEN'S BAY — Rev. W. Edington and Mrs. Edington of Oyama were guests of Mrs. G. Hirst and Miss J. Hirst serving exchange duties with Rev. J. Hearn over the weekend.

Miss Allison Holt of Vancouver, daughter of Mr. and Mrs. C. Holt, former Balfour residents, is visiting Bay folk, while a guest at the home of Mr. and Mrs. G. Porteous of Willow Point.

Mr. and Mrs. D. George and children of Calgary are now residing in Queen's Bay.

Mrs. S. Erickson has returned to her home here after visiting the Prairies.

NEW OFFICERS of the Fraternal Order of Eagles. From left: Junior past president Keith Loewen; junior past president Mrs. P. Prysiazniuk; president Mrs. F. W. Cartwright and president-elect W. D. Greig.

Daily News photo.

Long Distance Calls Reflect Trail Boom

Long distance telephone calling in the Trail area has far exceeded the most optimistic forecasts.

The rapidly expanding business and economic activities in the area have been reflected in the increased number of long distance calls being placed through the Trail switchboard.

To meet this demand additional long distance circuits from Trail to Castlegar, Trail to Nelson, and Trail to Vancouver are being rushed into service, reports B.C. Telephone Company. In addition two more positions of long distance switchboard are being added to the Trail office to be in service by August.

Calling is up 43 per cent so far this year over the same time in 1964. Usual growth from year to year is 10 per cent. Average number of calls placed daily in May 1964 was 2100. In May of this year daily calls averaged 3000.

Increased long distance calling in the whole of the interior of B.C. averaged some 6.5 per cent during 1964, and 19.5 per cent so far this year. This is well below that experienced in the Trail area.

"We are keeping a close eye on the economic boom in the area and will continually revise our forecasts as conditions change," advised John Carr, district manager.

Besides the two positions of switchboard going into service later this year, four more positions have been ordered for in service by spring 1966.

An engineering study of toll calling habits throughout the West Kootenay has just been completed. Recommendations show major changes and additions to the toll circuit network including the introduction of direct distance dialing will be carried out over the next two years.

Edward Burgess Pickard, son of Mr. and Mrs. E. Pickard of Balfour, has received his degree in Geological Engineering at University of British Columbia. He attended high school in Kaslo and Nelson, and is at present employed by a soil consulting firm in Vancouver.

BOGOTA (Reuters) — Fifty-four children have died from gastro-enteritis in the Colombian port of Barranquilla, the health ministry announced Wednesday. The victims so far have all been under one year old.

In ROBSON Fashion Beauty Salon
Phone 365-6643

WANTED

EXPERIENCED SALESMAN

Our client, a prominent Vancouver Company offering a guaranteed high-interest investment plan, requires a salesman who is experienced and licensed to sell securities or mutual funds. Exclusive territory and good advertising support will be given by our client to the man selected.

Apply in writing (but not by telephone) to:

Securities Opportunity,
F. H. HAYHURST CO., LIMITED
1033 Davie Street Vancouver 5, B.C.

Students Give $90 To Hospital

NAKUSP — At a brief ceremony in Room 4 Wendy Reimer, on behalf of the High School Red Cross, presented Mrs. Irving, matron of the hospital, with a cheque for $90 to be used in the nursery of the Arrow Lakes Hospital. Mrs. Irving thanked the students and their sponsor, Mrs. Walton, for the donation on behalf of the hospital staff.

The members of the Red Cross raised this money during the last few months through the sale of candy and nuts.

This is the second year that the High School Red Cross has made a substantial donation to the hospital.

Eagles' Slate Installed

Keith Loewen turned the gavel over to W. D. Greig at the annual joint installation of officers of the Fraternal Order of Eagles.

Mrs. F. W. Cartwright was installed as president of the women's division.

Other officers are: J. Bond, vice-president; F. W. Cartwright, secretary; P. Prysiaznuik, chaplin; R. Smith, S. Maco, D. Lloyd and A. Peloso, trustees; G. Lane, inside guard; G. Graig, outside guard; and L. Sheffield, conductor.

Man Fined $400 Has Licence Suspended

SALMO — A $400 fine and a licence suspended for four months was the sentence levied against Douglas B. Roszell of Salmo by Magistrate Parker Williams of Trail in Salmo court on a charge of impaired driving.

The magistrate indicated that similar penalties will be meted out for offences of this nature in an effort to crack down on this type of driver.

TIME CHANGE UNWANTED

Daylight time was first introduced in the United States in 1918, and repealed two years later at the insistence of farmers.

RENFREW'S

NELSON and DISTRICT GARAGES, SERVICE STATIONS AND DEALERS

Have reappraised the increased costs of operating their businesses and find it necessary to adopt . . .

Cash or Credit Card Only Policy

Effective July 1st, 1965

Please obtain your credit card application at your nearest service station or dealer. Your dealer will be glad to assist you by suggesting where financing for repairs may be arranged.

This ad inserted by
NELSON AND DISTRICT SERVICE STATIONS, GARAGES AND DEALERS

Nelson Daily News

Established April 22, 1902 Nelson, B. C.

Published by the NEWS PUBLISHING COMPANY LIMITED, 266 Baker Street, Nelson, British Columbia, mornings except Sundays and holidays in the centre of the Kootenays with the largest daily circulation in the Interior of B.C.

Authorized as Second Class Mail, Post Office Department, Ottawa, and for Payment of Postage in Cash.

MEMBER OF THE CANADIAN PRESS

MEMBER OF THE CANADIAN DAILY NEWSPAPER PUBLISHERS ASSOCIATION

MEMBER OF THE AUDIT BUREAU OF CIRCULATIONS

The Canadian Press is exclusively entitled to the use for republication of all news dispatches credited to it or to the Associated Press or Reuters in this paper and also the local news published herein.

Friday, June 18, 1965

Picturing Parliament

Opposition Leader John Diefenbaker, formerly a determined opponent of radio or television broadcasts from the House of Commons, says now he is beginning to think such coverage might be a good idea as a way of helping the people better to understand the workings of Parliament. Prime Minister Pearson toys with the notion too, believing it would be fine if "we could get what we consider to be the right kind of reflection of what we are trying to do here" in the news media.

In the light of this reasoning and of Mr. Diefenbaker's further point that there is nothing more discouraging for a backbencher than to have worked long hours on a most thoughtful speech and then to find no reference to it in the news, it is interesting to note how the debate on the same subject has progressed in the Commons in Britain.

There two major points of contention have arisen.

What effect would television coverage have on the character and procedure of the House? A favorable view is that there would be no alteration in this respect, and that the public might have more confidence in their legislators if the MPs not only faithfully represented the voters' interests but could be seen to be doing so. (Warning signal for Ottawa abtentees?) On the other hand it is asserted that members would become more and more concerned with what the lenses were recording; that they would tend to look at and play to the camera.

Would partial or edited coverage suffice? Even the proponents admit that only continuous live televising would be proof against accusations of unfair selectivity. Also in an abbreviated version, a government spokesman observed, dramatic moments would be apt to have precedence over serious speeches; he was not sure this would always correctly portray Parliament. (And Mr. Diefenbaker might ponder: where would this leave his backbencher and his thoughtfully prepared address?)

Apart from the doubtful effect on Parliament's image, perhaps the most succinct summing up of objections is the account in The Times of London of what one Conservative MP said—and Ottawa could well take heed:

"If it was a full record it would be totally lacking in entertainment; if it was edited the editor-in-chief would be in an intolerable position if he was an official of the House; if he was from the BBC or ITV, the question of bias would inevitably arise."—Victoria Colonist.

Mr. Gunderson's Many Tasks

It won't wash, Mr. Gunderson.

This is what responsible British Columbians must be inclined today to tell Premier Bennett's friend and handyman, Einar Gunderson, when he insists there is no conflict in his being involved as a government functionary and Social Credit Party financier at the same time.

The unanimous call of the leaders of B.C.s Opposition parties is not idle chatter. Messrs. Strachan, Perrault and Fulton are, of course, politicians and something of what they say will be discounted on that account. But they do speak for a lot of people.

Mr. Gunderson's excuse, that after all, elections only come once in four years, is a bit of whimsey. To take it seriously one would have to be incredibly naive.

The point is not that Mr. Gunderson is accused of anything unethical in his conduct. There is an obvious incompatibility between the directorship of the B.C. Free Enterprise Education Fund, so-called, and his public functions.

These not only include the vice-presidency of the PGE Railway and directorships in B.C. Hydro and the ferry authority. Latterly Mr. Gunderson was also made a director of the yet-to-be launched Bank of British Columbia.

Premier Bennett has assured everyone from here to Ottawa that there will be no political pressures or influence brought to bear on the bank. Without such assurance, it would have gained far less support than it has.

To this situation should be applied the dictum of the late Lord Chief Justice Hewart, in Rex vs the Sussex Justices, 1924:

"Justice should not only be done, but manifestly and undoubtedly be seen to be done."

This was deemed imperative in order to assure the public that all was well in the courts. To assure the public of B.C. that all is well in the public service there should not merely be no political pressures or influence; the fact should be "manifestly and undoubtedly" visible to all.

There is no sin, under our existing political system, in collecting campaign funds. It is no news that Mr. Gunderson has been connected with the Socred election funds and election campaigns. No doubt, too, Mr. Gunderson can say that as a fund-raiser and chief mechanic of his party, as well as in the directorship of Hydro, PGE, ferries and bank, he is performing a public service.

But the two avenues of service are not compatible for the reasons stated. He should choose which he will follow exclusively.

It is a matter of considerable importance to public confidence, and Mr. Bennett should see it, too.—*Vancouver Sun.*

Fifty Thousand Can't Be Wrong?

The blessed French have come to the aid of Canadians abroad who are fed up being taken for Americans or Englishmen. Their tourism commission in Paris has brought out a how-to-do-it leaflet exclusively for us.

Item: "Avoid dressing or acting like a Texan." Is that a cut at bonafide Calgarians in full Stampede regalia?

Item: "Don't wear a bowler hat." How many Canadians do? Or for that matter, how many put on the rest of the London "city" man's uniform which also includes striped pants and that short black coat elegantly known by the British as a bum-freezer?

We are charmed by this French desire not to mistake us for others. But, since they have shattered in their leaflet the common French fallacy that it snows all year round in Canada, perhaps they should have had a go at a couple of other cliches. —*Financial Post.*

It's Been Said

No man is able to make progress when he is wavering between opposite things. — Epictetus.

Queen Juliana and Her Stay on Canadian Soil

By BRENDA LARGE

OTTAWA (CP)—It's 25 years since Princess Juliana of The Netherlands arrived in Canada as a wartime refugee, but the memory of her stay here is fresh again each spring when the tulips bloom.

Juliana, now queen, lived in Ottawa from 1940 to 1945. When she returned to The Netherlands, she promised to send 20,000 flower bulbs to Ottawa as a token of her gratitude for the warm reception and hospitality accorded her by the people of Canada.

The first shipment of bulbs arrived in 1946 and they have been arriving every year since. They provided the impetus for the annual Canadian Tulip Festival, now one of the city's biggest tourist attractions.

The gay colors of the tulips today are a marked contrast to the austere beginning of Juliana's stay in Canada.

Only a handful of persons were at the Halifax docks at noon on that sunny June 11 in 1940 when the Dutch cruiser Sumatra arrived with the 31-year-old heiress - apparent to the throne.

She and her two daughters, Beatrix, then 2½, and Irene, nine months, had narrowly escaped from Holland a month earlier as the German panzers overran the Lowlands.

Huddled in the back of an armored truck, they had fled The Hague for Ijmuiden, outport of Amsterdam, where they boarded a British destroyer which took them to England.

The destroyer was sighted by German airplanes and several attempts were made to bomb the ship. A magnetic mine was dropped in its path but failed to explode.

A grim reminder of the hasty retreat was the two gas-proof bassinettes which travelled with the two little princesses.

After a short stay in London, Juliana decided to come to Canada with her children at the invitation of her aunt, Princess Alice, wife of Canada's governor-general, the Earl of Athlone.

The late Queen Wilhelmina, Juliana's mother, stayed in England where the Dutch government-in-exile had its seat. Juliana's husband, Prince Bernhard, also spent the greater part of the Second World War in Britain.

Word of Juliana's voyage across the U-boat-infested Atlantic was carefully concealed and when the Sumatra docked there was no royal salute or ceremonial.

Two days later, the princess and her children went to the secluded Seigniory Club at Montebello, Que., about halfway between Montreal and Ottawa, for a short rest before going to the capital June 24.

It was at Montebello that Juliana made her first public speech in Canada.

In a radio broadcast, she told Canadians she did not want their pity. "Pity is for the weak and our terrible fate has made us stronger than ever before."

ASKED FOR LOVE

Instead, she asked for the "strengthening love" of the people of Canada and the United States .

Speaking of her two little girls she said warmly:

"You will see them among you. Indeed, you will see them quite often, for we do not like to lock ourselves up—it is just not in our nature. I hope you will be kind to them. Please give them your smile and they will be happy and they will ask for very little more."

True to the traditions of informality which have marked Dutch royalty in recent years, the princess and her children did not lock themselves up, but moved freely among the people of Ottawa during their five-year stay.

She is said still to cherish warm memories of the days when she walked casually through Ottawa streets going to church, doing her shopping, and visiting friends.

Said one newspaper account written soon after Juliana's arrival here:

"Unaccompanied, sometimes hatless and always quite unaffected, Princess Juliana comes to town from her suburban Rockcliffe home, buys what she wants in the stores or has her blonde hair fixed in a beauty shop. More often than not she leaves before other customers have recognized her."

Juliana first took up residence in a quiet home in Rockcliffe Park on Lansdowne Road, after a short stay at Government House with the governor-general and Princess Alice.

SWEPT FLOORS

In 1942 she moved her household to a graceful stone mansion at 541 Acacia Ave. in Rockcliffe. Now called Stornoway, it is the official residence of the leader of the Opposition, at present John Diefenbaker.

Life was simple for the heiress to the Dutch throne in those days, so simple, in fact, that Netherlands embassy officials here recall that Prince Bernhard thought his wife was roughing it a bit too much when he came for a brief visit at the time of the birth of their third daughter, Margriet.

The princess was doing household work, making the beds and sweeping the floors—while her friend and lady-in-waiting, Baroness Roell, did the cooking. Bernhard soon stopped that, hiring a Dutch cook for the household.

Though Juliana's life here was informal, the birth of her daughter Margriet caused quite a stir in Canada's capital.

When the little princess was born on Jan. 19, 1943, a special suite in the Ottawa Civic Hospital was proclaimed part of Netherlands territory for the occasion, so that she could be born "on Dutch soil." She is believed the only royal child born in North America.

Prince Bernhard arrived from London in time for the birth of his new daughter, and later the same year, on June 29, Queen Wilhelmina came to see her new grandchild christened at St. Andrew's Presbyterian Church.

Three years after returning to her liberated country, Juliana became queen of The Netherlands on the abdication of her mother in 1948.

She has returned to Canada once, in April, 1952, when she revisited many of her favorite spots in Ottawa. Crown Princess Beatrix has been in Ottawa at least four times since the war, mostly for private visits with friends.

Today in History

By THE CANADIAN PRESS

June 18, 1965 . . .

The battle of Waterloo was fought 150 years ago today—in 1815 — and Napoleon's attempt to regain power was decisively defeated. After his escape from Elba, Napoleon marched north through France for 100 days, gathering men and arms. The Duke of Wellington, with a mixed allied army, met him on the Brussels road, knowing a Prussian army was approaching later in the day. The fighting lasted all day, until the whole Allied line advanced at dusk and the French disintegrated. French casualties were 40,000 out of 72,000 men.

1812 — United States declared war on the British Empire.

1953 — Egypt was proclaimed a republic under President Naguib.

First World War

Fifty years ago today—in 1915—Sir John French addressed British forces on the centenary of Waterloo; the Austrian fleet attacked Fano, an Italian port on the Adriatic, while Italy captured the Austrian town of Plava.

Second World War

Twenty-five years ago today—in 1940 — General de Gaulle appealed to the French armed forces to join him in resistance to Germany; the Canadian government asked for powers to call up all men under 45 for home service; the U.S. Navy asked for an increase of $4.000,000,000 in its budget.

Ghanaian Visitor

VANCOUVER (CP)—A young Ghanaian woman is spending a year in Canada with the object of improving the eating habits of the people of her country.

Barbara Baeta, director of food services and residences at the YWCA in Accra, came to Canada for study on a Canadian government technical aid scholarship. This scholarship provides practical training in such things as food services, institutional management and interior design.

Arriving in this country last August, Miss Baeta trained in the cafeteria of a steel company in Hamilton and studied interior decoration at a Montreal department store before coming to Vancouver.

The YWCA in Accra, with a program centred around education rather than recreation, conducts vocational training programs and recently opened a home economic school. With its field of operation enlarged, Miss Baeta felt she needed more experience. So she applied for and won the scholarship.

She said the Accra YWCA, which accommodates 45 girls, is a training ground to educate girls to run a home or manage restaurants.

Following her two-month stay here, Miss Baeta will attend the YWCA convention in Saskatoon in June and then go on to Toronto. After finishing her reports she will leave for Ghana in August.

MAY MARRY

THE HAGUE (Reuters) — Crown Princess Beatrix of The Netherlands will announce her engagement to West German diplomat Klaus von Amsberg within two weeks, it was predicted here Thursday. Hilversum radio quoted "Hague circles" as saying that the 27-year-old princess would make the announcement June 29—the 54th birthday of her father Prince Bernhard.

CIVIL DEFENCE

Municipalities are expected to pay only 10% of most of the Civil Defence cost. The outlay municipally for ensuring public safety, therefore, is very small.

Word of Life

Believe on the Lord Jesus Christ, an dthou shalt be saved, and thy house. And they spake unto him the word of the Lord, and to all that were in nis house. —Acts 16:31, 32

HUBERT

"From tee to green is ALWAYS one way, madam!"

Porter Commission on Banking

By THE CANADIAN PRESS

Satisfaction the government is apparently moving toward recommendations of the Porter royal commission on banking was expressed in Toronto Thursday night after the introduction of the long-awaited revisions of the Bank Act in Parliament.

At the same time, bankers expressed surprise and disappointment Finance Minister Gordon decided to retain the present six - per - cent interest ceiling on bank loans.

S. T. Paton, president of the Canadian Bankers' Association and general manager of the Toronto-Dominion Bank, criticized what he called the government's "stand-pat attitude" on this matter.

"It is difficult to understand in the light of the strong recommendations of the royal commission on banking and finance," he said.

The commission, which tabled its report a year ago, had recommended that the ceiling be lifted even if its other suggestions were not accepted.

Of the proposal to allow chartered banks to enter the mortgage - lending field gradually, Mr. Paton said it would alleviate banks' problems somewhat and so was welcomed.

"But it does not solve the major problems arising from the six-per-cent ceiling on ordinary bank loans," he added.

"The reduction in the cash reserve requirements from eight per cent to seven per cent is a step in the right direction, but I feel the variable reserve ratio for time deposits proposed by the royal commission is preferable."

Sinclair M. Stevens, president of British International Finance (Canada) Ltd., said on first glance the proposed changes in the Bank Act generally look favorable.

"I am specifically pleased the government intends to implement the Porter report. They've not done everything the commission recommended, but they are moving in that direction."

Mr. Stevens, a leading figure in a move to get a charter for the proposed Bank of Western Canada, gave most of his praise to the proposal that would make it easier to form new banks.

Mr. Gordon said authority will be sought to issue charters to acceptable would - be new banks by letters patent, apparently in the same way that most commercial enterprises now are incorporated under the Companies Act.

These charters, however, would be subject to upset by Parliament. Only Parliament now can grant charters for new banks.

In addition to the Western Bank, charters are being sought by the Laurentide Bank and the Bank of British Columbia. But they have been delayed in Parliamentary debate.

"This is a very progressive step," Mr. Stevens said. "We are extremely pleased. The effect will be to reverse the onus.

"At present, a minority can block us very effectively by talking us out in the one hour a week given to private members' bills. The change will make it necessary, once a bank obtains its charter, for a majority vote to be taken to annul the charter."

THOMPSON APPROVES

In Ottawa, Social Credit Leader Thompson said he approves Finance Minister Gordon's proposal to remove from Parliament the authority for incorporating new banks.

Mr. Thompson said in the Commons during discussion of revisions to the Bank Act that with regulations existing for starting new banks it should be unnecessary to have Parliament approve each one.

Mr. Thompson also said banking should be under federal control but the legislation should not be so rigid that it would prevent establishment of near-banks or provinces acting within the framework of federal legislation.

Mr. Gordon said to make it "easier" for applicants to get a bank charter one amendment to the act would permit banks to be incorporated by letters patent, with the House of Commons having the right to annul such letters within a stated period of time.

The amendment could affect proposals for the Laurentide Bank of Canada and the Bank of Western Canada which have been tied up in the Commons by MPs who object to the Senate's rejection of Premier Bennett's proposal for a provincially-backed Bank of British Columbia.

BUYING PROHIBITED

The Bank Act revisions also propose to prohibit provinces from buying shares in chartered banks, a step that Mr. Bennett had said he would take after the Senate rejected his provincial bank.

In Montreal, G. Arnold Hart, chairman and president of the Bank of Montreal, expressed "surprise and amazement" about the federal government's decision to retain the six-per-cent ceiling on bank-loan interest rates.

Mr. Hart, in a statement, restricted himself to commenting on the ceiling retention.

"My immediate reaction is one of surprise and amazement that the recommendation made in such strong terms by the royal commission on banking and finance for the removal of the six-per-cent ceiling on loan rates has been disregarded in the amendments to the Bank Act now proposed," said the bank of Montreal chief.

"An opportunity will thus be lost to introduce a greater degree of flexibility in the interest-rate structure."

Teachers on Busman's Holiday

OTTAWA (CP) — Twenty-four Canadian teachers will take a busman's holiday in Africa this summer, giving up six weeks of their vacation to help African teachers improve their qualifications.

Through the Canadian Teachers' Federation summer service program, Project Africa, they will go to schools in Uganda, Kenya and probably also Tanzania at the end of July, following a week of orientation at the federation's national office here.

Once in Africa they will work for six weeks with their African counterparts, who frequently have low qualifications by Canadian standards. Some have been teaching for more than 25 years with an educational equivalent of Grade 6.

The Africans are so eager to learn that the task can be frustrating, say Canadians who have taken part in the project in previous years.

"We just haven't time to teach them all they want to know," says one.

Many of the Canadian teachers will work much longer hours than they do in their regular teaching jobs, but without pay. They receive only their transportation and living expenses.

Nevertheless, competition is been among Canadians for the summer teaching posts, and when the teachers come back they all say the experience was exciting and enriching.

VISITORS ALSO LEARN

Eleanor J. Owens, a Grade 8 teacher at Queen Elizabeth public school in Ottawa, taught last year at Uganda Technical College in Kampala.

She says she learned just as much as her students did, or more.

"It was a privilege to work with the African teachers, to learn their needs and to see their eager desire to better their qualifications."

Mr. and Mrs. Harold Campbell of Ottawa, a husband-and-wife teaching team, went to Lilongwe, Malawi, last summer. They will go to Africa again this year.

Now teaching Grade 8 in Ottawa, Mrs. Campbell says she was amazed at the interest in Africa shown by her Canadian pupils.

In this respect, she says, the project works two ways. The Africans learn about Canada from their Canadian instructors who in turn come back home with a rich background of knowledge of African customs to pass on to their own students.

Mrs. Campbell still gets letters every week from some of her African students. "The problem is to keep up with the mail. I write to them, and then they write back by return post."

Project Africa was launched by the teachers' federation in 1962 with help from the World Confederation of Organizations of the Teaching Profession and financial assistance from an American project of a similar nature — Operation Crossroads Africa.

Since then, 36 Canadian teachers have worked in the project in Nigeria, Malawi (formerly Nyasaland), Uganda, Kenya and Liberia. The number taking part annually has soared from two in 1962 to 24 in 1965.

The teaching project is under the supervision of Dr. Gerald Nason of Ottawa, secretary-treasurer of the Canadian Teachers' Federation. Gladys Rutherford, a teacher for 10 years in Regina before joining the federation office, handles most of the administrative details.

She says it costs approximately $1,800 to send each teacher to Africa. The cost is borne by the provincial teachers' organizations, while the national office plans each summer's project.

Despite the cost, every province except Newfoundland has sent at least one teacher.

Mrs. Rutherford says the federation hopes to send teachers to the same country for three or four years in a row. In this way, continuity of teaching methods will be maintained.

"Perhaps in a few years these countries will have their own teaching programs so well developed that they will be able to carry on alone. The success of Project Africa will come when it is no longer needed."

The Crawford Bay Development

By DAN POWERS

CALGARY (CP)—A group of Calgary businessmen has purchased land near Nelson, B.C., about 175 air miles southwest of Calgary, to set up a multi-million-dollar recreation resort area that would offer the sportsman a wide range of year-round activities.

One official of Kokanee Spings Development Ltd. of Calgary says the company would have to spend at least $7,000,000 "before the doors of the project could even be opened."

Kendall Jennings, Kokanee president and president of Jennings Drilling Co. Ltd. of Calgary, says now that the developers have purchased 5,000 acres on the east shore of Kootenay Lake, about 25 miles from Nelson, and taken options on another 5,000 acres, "we are committed to proceed."

The land was bought from the British Columbia government. No definite construction date has been set.

Mr. Jennings says the idea for the project came "after we purchased a lot in the area about two years ago for our own entertainment. We started to look around and decided that this project could be done."

One company official describes the country "as the most beautiful I have ever seen." The climate is temperate and vegetation is of the rain-forest type.

HOT SPRINGS AT SITE

The proposed project would eventually include an 18-hole golf course; two ski areas for professional and amateur skiing; a large hotel-motel complex; marinas; a heated, outdoor swimming pool that might be supplied by a natural hot springs; three to four miles of sand beach, and facilities for pack-hunting parties into the nearby Selkirk Mountains.

Mr. Jennings says the Selkirks are populated by deer, moose, elk, bear, upland caribou and possibly mountain sheep farther east. Kootenay Lake has Kamloops, rainbow and Dolly Varden trout.

A ferry runs across Kootenay Lake and would land in the middle of the Kokanee project. Highway 3A from Creston runs through the site and a road is proposed from Kimberley.

Mr. Jennings says the developers are also interested in housing and adds that the firm, incorporated recently, hopes that general development associated with the Columbia River power project will spark investments by other motels or result in a townsite.

A United States engineering firm has been retained by Kokanee to study snow conditions for the ski areas which, the company feels, could rival those of Jasper and Banff in Alberta.

FROM PHIL ROSE of California comes a vacation-time shift which was photographed aboard the luxurious SS France.

The sleeveless dress is white outlined in blue. It has a front zipper closing, an A line skirt, fake tab pockets and a rounded neckline.

By TRACY ADRIAN

HERE IS A REALLY luxurious gift for the girl graduate whose father is feeling affluent.

The covered bracelet-watch combines turquoise, garnets and gold with one diamond as an added fillip. The little timepiece is revealed when the cover is lifted.

A pinky ring carries out the design in the same motif of stones and gold.

By TRACY ADRIAN

THESE CUTE youngsters are all set for fun and games in their cotton knit outfits. Both come in toddler sizes 2 to 4.

Brother wears a pullover of white with red, white and blue knit trim and an applique of crossed tennis racquets. His shorts are of white duck.

Sister's sleeveless dress is also of white with red, white and blue trim. It features a V neck, the tennis racquet applique and an abbreviated, low-pleated skirt with matching panties underneath.

Women Mayors on Increase In Canadian Municipalities

By THE CANADIAN PRESS

Women mayors, once a rarity in Canada, are appearing in increasing numbers, at least from Quebec to the West Coast.

Seventeen are named in a list of women in public life compiled by the Canadian Federation of Business and Professional Women's Clubs. This year's list was prepared under the direction of Sigrid Kohlfuerst of Calgary and the number of women mayors is up from 15 a year ago.

British Columbia and Ontario lead with five each, Alberta has three, Manitoba two and Quebec and Saskatchewan one each.

British Columbia: Lillian Carnell, Fort St. James; Kathleen Grouhel, Ladysmith; Mildred Child, Lake Cowichan; Edith A. Ogle, Mission City; Carrie Cates, North Vancouver.

Alberta: Therese Gareau, Bonnyville Beach; E. Summerville, Clive; Alma Evans, Raymond.

Saskatchewan: Mrs. T. Jackson, Arborfield.

Manitoba: Isabel Wallace, Cartwright; Viola Einarson, Gimli

Ontario: Mamie Cunningham, Cobalt; May Mooney, Goderich; Beth Nealson, Leaside; Isobel Post, Orillia; Agnes Wing, Parry Sound.

Quebec: Mrs. J. B. Dubeau, Neuchatel.

NAMED UN DELEGATE

A variety of firsts and other achievements is contained in the list.

Mrs. Saul Hayes of Montreal has been named to the Canadian delegation at the forthcoming United Nations sessions; Vera Bernard of Selkirk, Man., is chairman of the town planning board, and Mrs. Percy Pruden of Lac La Biche, B.C., has been elected chief of the Beaver Lake Indian band.

In music, Marguerite Marzantowitcs of Edmonton is listed as the only woman concert master of a leading Canadian symphony orchestra.

Hilda Hellaby of the Yukon is identified as the first Canadian woman to receive a licentiate in theology and honorary doctorate of divinity at Anglican Theological College, Vancouver.

Caroline Palmer of Auburn, N.S., is the first woman granted a bachelor of divinity degree in the 126 years of Acadia University, Wolfville, N.S.

Mrs. Thomas Pringle of Winnipeg is president of the Duke of Kent branch of the Royal Canadian Legion.

Dr. Kira Obrazcova of Corner Brook is the first woman president of the Newfoundland Dental Society, and Louis Saunders of St. John's is the province's first woman Queen's Counsel.

Prince Edward Island's Islander of the Year is a woman —Ruth Osborne of Charlottetown.

NATAL NOTES

NATAL—Mrs. F. Caputo and sons of Hamilton, Ont., are visiting Mrs. Caputo's parents, Mr. and Mrs. A. Gioia, and her brother and sister-in-law, Mr. and Mrs. Nello Gioia and family, all of Natal.

Miss Noreen Bruscetta of Calgary recently spent a week's visit with her parents, Mr. and Mrs. Joe Bruschetta of Natal.

Mr. and Mrs. Siro Cimolini recently returned to Natal after spending a weekend with relatives in the interior of B.C. While at Kelowna, Mr. Cimolini attended the state convention of the Knights of Columbus as a delegate representing Father Anthony Council. The couple were accompanied by Ettore Reghenas of Natal who also attended the state convention as a delegate. Mr. Reghenas stayed to spend a week with his sister-in-law, Mrs. Mary Ungaro, at Vernon.

Word has been received that Michael Bruschetta, son of Mr. and Mrs. Joe Bruschetta of Natal, has received his degree in versity of Victoria.
bachelor of arts from the Uni-

Kaslo Delegation Meets Martin

A delegation from the Kaslo Board of Trade met with Mr. Don Martin on Thursday at Coffee Creek to protest the stoppage of work on Coffee Creek bluffs until Labour Day. They were informed due to the influx of traffic and the size of the blasts that were necessary that it wasn't feasible to carry on work until Labour Day. They asked the Department to start work immediately on the Fletcher Creek bluffs, and have written to Mr. Gaglardi to this effect.

Creston Notes

CRESTON — Well known in the district, Lyle Sweeting of Canyon is leaving soon with his family to make their home in Vancouver.

Mr. Sweeting, who has been employed by the North Canyon Improvement District for 14 years, is taking up a position in the national revenue office in Vancouver.

He has been active as school board trustee, as a member of the Royal Canadian Legion committee for the sports training program and in the boy scout movement and other valley organizations.

Nursing, First Aid Prepare Federal Employees for Trouble

OTTAWA (CP)—Federal employees across Canada are busy preparing themselves for emergency situations — peacetime disasters such as explosions, large fires, auto accidents, or home accidents—or enemy attack by learning the fundamentals of first aid and home nursing .

The courses are being offered to civil servants as part of the program of the emergency health services division of the federal health department.

Since they started in 1960, nearly 7,500 federal employees have been trained in first aid and home nursing, with the co-operation of St. John Ambulance staff.

In addition, thousands of civil servants have taken the special lecture on artificial respiration, part of the St. John Ambulance Save A Life program.

The first aid course, with 14 hours of instruction and a two-hour examination, is carried out over a period of eight weeks. Where possible, the courses are held during working hours.

Instruction includes the principles of first aid, the structure and function of the human body and how to minimize the effects of injury, relieve pain and transport the injured.

The home nursing course, a series of nine two-hour sessions, including an examination session, provides instruction in simplified nursing and how to care for a person confined to bed. Advanced courses in first aid training and home nursing are also offered. Courses are held throughout the year, except for July and August.

A record 8,329,800 people toured ancient monuments and historic buildings in Britain in 1964.

Wedding Announcement

Mrs. James Stanley Livingstone announces the forthcoming marriage of her daughter, Sandra Joy, to Mr. Thomas Charles Ruyle, son of Mr. and Mrs. Charles Ruyle of Alton, Ill. The marriage will take place on Saturday, July 17, 1965, at the Church of the Redeemer, Nelson, B.C. —142-142

British firms now are selling more than $1,000,000-worth of wool textiles to Russia each year.

Crisp Coat Dress

By ALICE ALDEN

BONNIE and blithe is this full-skirted coat dress of black and white cotton culled from Ann Fogarty's spring collection.

The nipped waist is circled by a wide belt of black patent leather. An inset of crisp white cotton piqué is detachable.

A kerchief turban of the dress fabric completes the pretty ensemble.

Queens Being Trained In Regal Deportment

GRAND FORKS — The round of activities is already underway for the fall fair queen candidates.

One of the continuing activities will be to receive coaching from local men and women in various aspects of being a "queen."

Forming a committee to do this coaching are several women of the community, Mrs. R. Brown, Mrs. Barry Phillips, Mrs. J. Bekker, Mrs. W. Strachan, Mrs. R. Roots, Mrs. Maver, Mrs. D. A. Perley and Miss Vera Chernoff. They will help the girls with such things as choice of clothes and hair styles, behavior, poise, posture, walking and any other aspects of personal charm which will be important to the queens and princesses.

Others taking part in the program are Leo Mills, who has already given the girls a talk on the history of the boundary district. Mrs. Haggen and Rev. Glen Betts will also address the girls on differing topics. Hugh Sutherland is helping them with their speeches.

The entire queen contest is under the chairmanship of A. D. "Doc" Halliday.

The queens will be the centre of programs by their sponsoring clubs over the next few weeks.

Gyros have already had their candidate, Miss Joanne Rella, at a dinner meeting as guest of honor.

Hints From Heloise

HELOISE CRUSE

Dear Heloise:

For health reasons, I have to trim off every bit of fat from all meats.

In certain cuts of meat like lamb, pork or veal chops, that means completely severing the little tip which sometimes has several bites of meat.

After cutting off all the fat, I slit the chop to the bone, (as one does to stuff them), stuff in the little lean bits of meat, and secure with a toothpick—slantwise so as not to interfere with cooking.

The chop is thicker, and there is absolutely no waste.

Mrs. Roy C. Jeflebower.

* * *

Dear Heloise:

I have read many hints in your column regarding rolling pins . . .

I have another.

At my bridal shower, I was given a rolling pin which had been autographed (with a ball-point pen) by all guests present. It was later varnished and presented to me.

I will always cherish it as a lovely remembrance of that happy day!

Mrs. Jan Scaminaci.

Dear Heloise:

I was making a burlap tote bag and going crazy trying to handle the curved seams.

My husband suggested taping the edges of the burlap with mending tape, and it worked beautifully . . .

No fraying of the fabric or my nerves!

Pati.

* * *

Here is a hint for mothers when washing baby's booties or small stockings:

I keep a box of safety pins next to the bassinet, an when I undress baby, I take the socks or booties and pin them together at the toe, then pin them to the baby's kimona, blanket or terry outfit.

It may seem a little troublesome at first to pin the stockings in this way, but when you think of the time saved in trying to find those little objects after washing, I think it is well worth a few extra seconds.

Karen.

* * *

LETTER OF LAUGHTER

Dear Heloise:

As a retired man, I have time to read everything in the daily paper . . . but your column is a must, if time is too short to read everything.

I have read with interest the many suggestions for using the plastic covers on coffee cans.

Has anybody ever suggested the idea to put the covers back on the can again to keep the coffee fresh???

I have found this to be a very good use for the covers!

Butch.

* * *

Dear Heloise:

I dreaded having to take down my perfectly clean drapes for pressing after my little angel crumpled a few spots while looking out the window.

I wrapped a small magazine in a heavy towel, held it behind the material, and ironed the wrinkles away.

Good as new with hardly any bother.

A follower.

* * *

You signed your letter, "A follower" but, honey, you're a "leader" ! !

Heloise.

Father's Day!

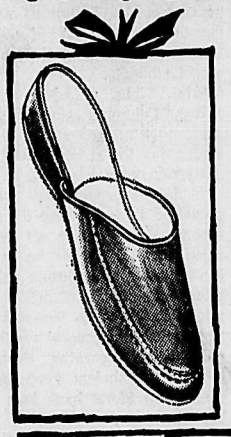

The King of the house takes his leisure in smart style, Father's Day and every day, when you gift him with a pair of handsome leather slippers. Pick his favorite.

MEN'S FOAMTREAD SLIPPERS
3.95 and 4.95

MEN'S PACKARD SLIPPERS
6.98 and 7.98

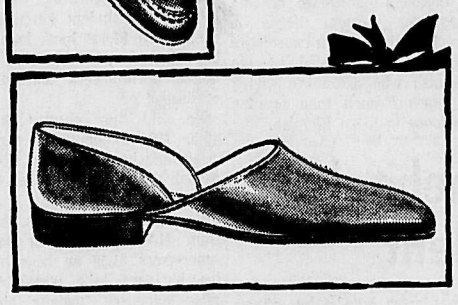

565 Baker Nelson — Lyons Shoe Store — Phone 352-2814

It's Holiday Time

Enjoy Your Holidays But Don't Miss Important "Local" News Items

Use The

"HOLIDAY PACK"

Have the Nelson Daily News saved for you by your carrier boy. — Phone 352-3552, or ask him to save your paper till you come back, giving him the date of your return. He will deliver the back copies along with the current issue on the date specified.

Our carriers are anxious to give this special service to their holidaying customers.

NELSON DAILY NEWS

2nd BIG DAY SUMMER SALE

The Bay Has Hundreds Of Gift Ideas For Father's Day

Kodak Instamatic Set
The perfect vacation camera. Eeasy-to-operate drop-in cartridge film. Wonderful pictures, too.
Reg. 21.50. Special 17.88

Chocolates for Dad
Delicious chocolates by Handcraft or Moir's. Large 2 lb. box at a low price. Check the value !
Special 1.69

24" Barbecue
Round 24" bowl with hood, spit and motor, triple chrome plated ratchet type adjustaable grill, tripod non-tip legs. Reg. 19.98 value. 2 days only.
Special 13.66

Name Brand Hose Reg. 1.50—
First quality by a famous name you will quickly recognize. Sizes and stretchees.
Regular 1.50 !
Special ..... 88¢

Crib Trays for Dad
Dad will appreciate a unique cribbabe board with removable ash tray. Reg. 2.98. Special 1.99

Picnic Cooler
Family size cooler for camping and picnic. Plastic lining and tray, metal shell. Large easy carrying handle.
Reg. 14.98. Special 12.99

Men's Short-Sleeve Sport Shirts
Choose from regular, snap tab or button-down collars. Assorted prints and dancies in sizes S, M, L.
Regular $4! Special 2.99

Men's Cotton T-Shirts
Permanent collar stays in smart plain shades. Machine washable. The ideal holiday shirt for Dad.
Reg. $4 ! Special 2.66

Men's Dress Shirts
Give short sleeve dress shirts this Father's Day. He'll love these cool, comfortable shirts in several collar styles.
Special 2.99

Leather Wallets for Dad
Choose a genuine leather wallet for Dad at a special price. Three styles. Reg. 2.98. Special 2.29

TERRIFIC 7:30 p.m. SPECIALS

Flannelette Blankets
Campers' special on Kingcot flannelette blankets. Size 70 x 90.
Reg. 7.50. Special 5.69

Ladies' Summer Anklets
Stretchee nylon anklets in white. Ideal for Summer wear.
Special ..... 25¢

Men's Long Sleeve Sport Shirts
Name brand. First quality. Choose from over 40 shirts.
Regular to 7.95! Special 2.49

Ladies' Handbags
Smart assortment of good quality handbags. Regular 3.98.
Special 1.99

Plastic Tumblers
Rigid yet soft plastic tumblers. Assorted colours. ½ doz. to a customer.
Reg. 10c. Special, each ..... 5¢

Baby Shoes
Two styles, strap or tie. White only. Sizes 0 to 3. Regular 1.39.
Special ..... 69¢

Men's Swimsuit Clearance !
Over 50 to choose from . . . several styles. Famous brand.
Value to 5.95. Special 1.99

Pedal Pushers
Just arrived and specially priced, large selection of pedal pushers in plain, stripes and checks. Assorted colors.
Regular 2.98. Special $2

Hudson's Bay Company
INCORPORATED 2ND MAY 1670

Gov't Ship Among Strike - Stranded

NEW YORK (AP)—A government-chartered ship loaded with American military cargo for Greece and Turkey lay stranded at the Brooklyn army terminal Thursday as the Atlantic and Gulf Coast strike of ships' officers widened.

A spokesman for the owners of the ship, the freighter Attleboro Victory, said her five engine room officers had refused to sign for a voyage scheduled to start Wednesday.

In past maritime strikes, it had been customary for all unions to exempt ships with military cargo.

The walkout worsened early Thursday as the deck officers' union went on strike against 16 companies operating 65 tankers.

Twenty-four hours earlier, the engine room officer's union had gone on strike against nine companies operating 184 passenger and cargo ships.

Federal mediators are seeking to settle the disputes.

More than one-quarter of the U.S. merchant marine of 900 ships is involved in the two-union walkout in contract disputes. But only 15 ships have been reported tied up since the strike began Tuesday night. Shipping companies had got most of their fleets to sea.

The striking unions are the International Organization of Masters, Mates and Pilots and the Marine Engineers Beneficial Association. The unions are AFL-CIO affiliates and each has about 10,000 members.

Stewart Upstages Lodge At Oxford Marathon Talk

LONDON (Reuters) — Henry Cabot Lodge presented the U.S. government's viewpoint on Viet Nam at a marathon "teach-in" at Oxford Wednesday night, but British newspapers Thursday rated Foreign Secretary Michael Stewart as the star speaker.

Lodge, who flew to England Wednesday for the appearance at Oxford, said th eU.S. will not negotiate with the Communist Viet Cong on the Viet Nam crisis. Lodge formerly was U.S. ambassador to South Viet Nam.

He listed 12 different attempts the U.S. and its allies had made for negotiations with Communists on Viet Nam, but he said he did not think the Americans should negotiate at the present time.

The London Times' report of the event, which climaxed a week of mounting criticism in Britain of Anglo-American policies in Viet Nam, said Lodge "misjudged the nature of his audience completely with talk of lavish American aid and references to Sir Winston Churchill."

Stewart, a former president of the Oxford Union Debating Society, in whose hall the nine-hour discussion was held, "made a reasoned and academic speech which was heard in silence and respect," The Times said.

Lodge's speech was interrupted numerous times by laughter, hissing and heckling and at one point he appealed to the chairman for order. Stewart, who was cheered more than the other pro-government speakers, encountered hostile questioning as soon as he finished.

Stewart told the 1,000 students, professors and townspeople that Britain would continue to work for a Viet Nam peace conference despite rebuffs from China, Russia and North Viet Nam.

His statement that at least one regular North Vietnamese Army battalion and probably other units were fighting in South Viet Nam received headline treatment in many British papers Thursday.

The Communist Daily Worker headlined an editorial about the discussion: Mr. Johnson's Pekinese. The newspaper said Washington did not need to send Lodge to the "teach-in" because "it had its whitewasher on the spot in Mr. Michael Stewart."

The Guardian said Lodge brought to people who hoped for new fluidity in the American position "a restatement of the same interpretation he was expounding in London last summer" as President Johnson's envoy to European capitals.

The atmosphere of the event, which followed similar "teach-ins" at London and Cambridge universities on the same subject, was generally anti-American and anti-government.

The BBC relayed 3½ hours of the "teach - in" including the Lodge and Stewart speeches, in a live broadcast.

Canadian UN Troops Fired On In Cyprus

NICOSIA (Reuters) — Turkish-Cypriots opened fire on a patrol of Canadian United Nations troops in northern Cyprus Wednesday, but there were no casualties, a UN spokesman said Thursday.

The UN statement said a patrol of the Canadian Queen's Own Rifles was moving to examine Turkish-Cypriot fortifications in the Kyrenia Mountains when the incident took place.

The fortifications were considered to have been erected contrary to the Security Council resolution of last March and the UN command had ordered their removal by Wednesday morning.

When the Turkish - Cypriots took no action, the Canadian patrol advanced and the defenders fired about 30 rounds with rifles and machine-guns, the spokesman said.

After negotiations, Turkish-Cypriot leaders apologized for the incident and agreed to removal of the fortifications.

75 MILES OF CALIFORNIA COAST is in this photo, taken by astronaut James A. McDivitt with a 16mm. movie camera during the Gemini-4 orbiting. Santa Barbara is on the left, with Santa Cruz and Santa Rosa Islands, and on right Santa Monica. Capsule at right.

Remove UK Import Tax Soon — Pearson

LONDON (CP)—Prime Minister Pearson said Wednesday night he hopes Britain's import surcharge tax "will be removed within the shortest possible time."

Britain's Labor government imposed a 15 - per - cent surcharge after coming to power last October and removed one-third of the levy in April, promising to discard the remainder as its trade position improves, but giving no date.

Pearson, in a television broadcast Wednesday night in which Prime Minister Wilson also took part, noted that Canada imposed a similar tax in 1962 and removed it in stages in nine months.

Pearson said Canada thus appreciates the necessity of Britain's action but hopes, and is confident, that the tax will be lifted as soon as possible.

Wilson told Pearson with a smile "we were rather pleased" with the last Canadian budget, which eased anti-dumping regulations that had irritated British exporters. But he indicated Britain is less pleased with a new agreement between Canada and the United States looking toward a free North American market in automobiles. British car-makers fear this will hurt their Canadian sales.

Nazi Leader Barred From Allan Gardens

TORONTO (CP) — Board of control voted 4 to 1 Wednesday night to refuse a permit to William John Beattie, self-styled Canadian Nazi party leader, to speak in Allan Gardens July 11.

The decision was part of a larger action to give the council authority to rule on any application on which the parks commissioner is in doubt.

The move was made against the advice of Controller William Archer who said it could become an encroachment upon the right of free speech.

Mayor Philip Givens said the city was the custodian of the parks and had an obligation to prevent any clearly foreseeable breach of the peace in them.

The board's action came following Beattie's arrest May 30 when a crowd of about 4,000 rioted prior to a scheduled neo-Nazi rally. Beattie was attacked as well as persons not directly involved in the rally.

Meetings of the Women's Anti-Slavery Society were held in Henry Thoreau's tiny cabin at Walden Pond in the 1840s.

No Solution In Sight for Belgian Political Crisis

By SERGE NABOKOFF

BRUSSELS (Reuters) — The Belgian political crisis, touched off by last month's indecisive general elections and reflecting the age-old hostility between the country's two major language groups, enters its fourth week with no solution in sight.

A four-year-old coalition cabinet remains in a caretaker role while a constitutional expert appointed by King Baudouin tries to find a compromise in the widely separated views of the main political leaders.

Observers agree that more attention is being focussed on efforts to avoid a deeper cultural and political rift between the Flemish- and French-speaking population blocs than on inter-party negotiations to form a new government.

The two-party coalition of Social Christian Prime Minister Theo Lefevre and Paul-Henry Spaak, Socialist vice - premier and foreign minister, resigned after the May 23 elections.

The coalition failed to gain the two-thirds majority needed in Parliament to pass important constitutional reforms. However, it is carrying on as a caretaker administration.

The reforms, proposed by the coalition, are aimed at ending the language feud between the Flemish population in the agricultural north and west and the French-speaking community in the industrial south and east.

They provide for cultural and administrative autonomy for the two groups and the bilingual population of the Brussels area.

OBJECTS TO REFORMS

But the main victor in the elections—the Party for Liberty and Progress—objects to the reforms, saying they are too federalist and a threat to national unity.

One of the main objections from the PLP is that it fears that the freedom of fathers to bring up their children in the language and culture of their choice might be curtailed.

Auguste de Schryver, 67, the Social Christian statesman, was appointed by the king as "constitutional investigator."

He says his investigation might be completed by the end of this week, when he would submit a report to King Baudouin.

De Schryver's task is to find enough common ground among the major parties on which to build a cabinet.

There are about 5,000,000 Flemish - speaking people in Flanders and about 3,500,000 French-speaking inhabitants in Wallonia. The bilingual population of the Brussels area totals about 1,000,000.

The Flemings, who have a majority in Parliament, demand assurance there will be no watering down of advantages they have won under linguistic laws passed by the old coalition.

The Walloons want written guarantees under which any of the three blocs could hold up a bill that it found unacceptable.

WANT VIRTUAL VETO

The Flemings, have agreed to this but want further voting machinery that would give them a virtual veto on proposals to modify the language law.

The language division existed when the kingdom of Belgium was created in 1831. But French at that time was the language of all educated classes, the law courts, Parliament and the army.

It was not until 1898 that Flemish was promoted to second official language.

In 1932, the country was legally divided into two linguistic zones. Several towns, including the capital, became officially bilingual.

In this bilingual zone all state employees are required to have a thorough knowledge of both languages, which means in practice that administrative jobs are monopolized by the Flemish who are more willing to learn French than are the Walloons to learn Flemish.

French - speaking Brussels residents have moved out to new suburbs in the Flemish villages around the capital. These people want to send their children to French-speaking schools and would prefer to conduct their business in post offices or municipal tax offices in their own language.

But Flemish zealots fiercely oppose any such changes, claiming that any introduction of the French language would be "a theft of their territory and an attack on the spiritual integrity of Flanders."

Fierce local patriotism of this kind—felt equally strong in the Walloon area—has created great difficulties for the capital, straddled as it is between the two zones.

UNION BLASTS U-STUDENT OPERATION

VANCOUVER (CP)—A labor organization Tuesday voted to condemn a non-union household help service launched by a group of university students.

Vancouver and District Labor Council took the action after being told of Help Unlimited offering to do the work of union tradesmen with a staff of high school students.

Brian Gibbs, a University of British Columbia student and partner in the venture, said Wednesday the group is not taking away union jobs.

"A lot of people don't want organized labor because it's too expensive. But we're not anti-union and don't intend to be. I don't think we're putting union people out of work."

He said his group does mostly garden chores, general repairs, painting and decorating. He and his partner, student Peter Brewin, got a $2,000 bank loan to buy three small trucks, 10 power lawnmowers and other equipment.

He said they employ three other UBC students as supervisors and have a staff of about 40 high school students they can call to do jobs.

He said the workers earn from $1.25 to $2.25 an hour, supervisors $1.50 an hour, and the partners take what's left after expenses, usually about $1.50 an hour.

Makes Comeback After Accident

By BOB THOMAS

HOLLYWOOD (AP) — Harry Joe Brown is preparing another western after recovery from an auto accident that nearly ended his career.

For 45 years he has been making movies, mostly the kind with horses and cowpokes. At 72, his zest for work remains undiminished. He can attack a script with enthusiasm.

You can find him at Columbia Studios, on the same street where he started as king of poverty row. For the benefit of newcomers, poverty row was a collection of shoestring producers who ground out movies at bargain prices.

Brown's new project is The Long Ride Home, a post-civil war western for which he has big plans. Between script sessions he talked about his life in films.

"It's good to be back at work again," he said. "I was put out of commission for 16 weeks by an auto crash down at Palm Springs. Cracked my head, but fortunately didn't break any bones—just bent 'em a little.

WILL BE FIRST

"This will be my first picture in Hollywood for a few years. I spent three years abroad making pictures with Sean Flynn. We did three of them—in Italy, Spain and India. I have great faith in the boy; he's no great actor but he has an appeal for the women like his father (Errol). And he's the best athlete on the screen since Doug Fairbanks."

Brown came out of the First World War an infantry captain and was hired to produce pictures for the old Equity company. In 1922, he was sent to Hollywood to film westerns for Monogram.

"I had no idea how to make a western," he recalled. "So when I got out here, I asked somebody who was the best in the western field. I was told Tom Mix. For a whole week I looked at Tom Mix movies, then I figured I was ready."

But he needed a star and a horse. He found both: Fred Thompson and his palomini Silver King. They became top favorites with the horse opera fans.

Brown later produced for Warner Brothers, Fox and RKO, and his name appeared on such movies as Captain Blood, Ceiling Zero, Alexander's Ragtime Band, The Rains Came and Down Argentine Way.

He hooked up with Randolph Scott for a string of independent productions that stretched for 17 years. "Randy finally said, 'I've had it,' " said Brown. "He quit to play golf half a day and at oil investments the other half."

WORLD BRIEFS

POLICE CONQUER PEAK

NEW DELHI (AP)—An expedition of policemen Wednesday topped the previously unconquered 21,430-foot Ganesh Parbhat peak in the central Himalayas, reports received here said. They said 10 members of the party made the climb and planted the Indian tri-color and police flags on the summit.

NAMES NEW ENVOY

MOSCOW (AP)—Dmitry Pozhidayev, a former Soviet ambassador to Switzerland, has been named the new Soviet ambassador to Egypt, an official announcement said Wednesday. He succeeds Vladimir Yerofeyev who, the announcement said, will receive a new appointment.

THREATENS JOHNSON

DAYTON, Ohio (AP)—A former U.S. Air Force captain with a record of mental illness dating back to his retirement 20 years ago has been charged with threatening to kill President Johnson. Federal agents arrested Dorsey Lee Webster, 54, of Richmond, Va., Wednesday and charged him with threatening the president's life in a series of telephone calls to the White House Tuesday.

DAILY CROSSWORD

ACROSS
1. Anxieties
6. Proficient
11. Oleaster
12. River in Hades
13. African river
14. Ancient Arabian measure
15. Cerium: sym.
16. Matter: law
18. Shakespearian king
19. Single unit
21. Nosily
23. Acts out again
25. Elided: print.
26. Largest continent: poss.
30. Following the sun
32. Golf club
33. Organ of hearing
36. Hindu queen
37. Additions to letters: abbr.
39. New Eng. state: abbr.
40. Speak
42. Mother
44. Concise
45. Hucksters
46. Make glad
47. Requires

DOWN
1. City: Mass.
2. One to whom property is transferred
3. Gear
4. Always
5. Ballads beneath balconies
6. A wing
7. Lowered in social status
8. Miss Merman
9. Small bottle
10. British actress: Ellen ——
17. American Indian
20. Lamprey
22. The late Mr. Dulles, for one
24. Carrying the most information
27. Anger
28. Frightened
29. People of Damascus
31. Slight taste
32. Beast
33. Carnivore
34. Cavities
38. Hebrew letter
41. Enclosure: Scot.
43. Relative of Mlle.

Yesterday's Answer

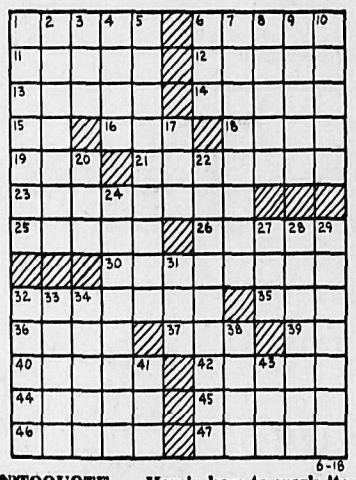

6-18

DAILY CRYPTOQUOTE — Here's how to work it:

A X Y D L B A A X R
is L O N G F E L L O W

One letter simply stands for another. In this sample A is used for the three L's, X for the two O's, etc. Single letters, apostrophies, the length and formation of the words are all hints. Each day the code letters are different.

A Cryptogram Quotation

LZL CUH NUSDHFO KISNC, NUS-DHFO CUHZ GHZDL.—KZISWFTS

Yesterday's Cryptoquote: THERE IS A FOOLISH CORNER EVEN IN THE BRAIN OF THE SAGE.—ARISTOTLE

(© 1965, King Features Syndicate, Inc.)

OVERWAITEA FOODS
1915-1965

PIC NIC'ERS SPECIAL
BUNS HOT DOG, Hoods 3 Doz. $1.00
WEINERS 3 Doz. $1.00

FARM FRESH, LOCAL
BAINBRIDGE
Grade A Large
EGGS
2 dozen 89c

FRASER VALE
FISH and CHIPS
Yes, Just
pkg. 49c

HEINZ
BABY FOOD
Strained Or Junior
10 for $1

PACIFIC MILK
Tall Tins
2 for 29c

Tide King Size. $1.39
Fancy Peas Libby's. 15 oz. 2 for 39c
Kleenex Towels "Twin-Pak." 39c
Delsey Tissue Assorted colors. 10 for $1
Thrift Detergent 24 oz. 49c
Cut Green Beans Brentwood. 15 oz. 3 for 49c
Cream Style Corn York. 15 oz. 4 for 57c
Margarine Good Luck. 2 lbs. 59c

UNION
COTTAGE ROLLS
Sweet Pickled C.O.V.
lb. 59c

SIDE BACON
Side, By the Piece. Bulk.
lb. 49c

RUBY REDS
GRAPEFRUIT
5 for 49c
CALIFORNIA
LETTUCE
lb. 19c
SNAPPY CRISP
CELERY
lb. 15c

Prices Effective:
June 18 and 19, Today and Saturday
WE RESERVE THE RIGHT TO LIMIT QUANTITIES

White Sox Fail in Bid for Top Spot as Twins Win Rubber Game

By THE ASSOCIATED PRESS

Mim Kaat pitched a four-hitter for Minnesota Thursday and the Twins turned back the bid of Chicago White Sox to take over first place in the American League.

Kaat's pitching plus homers by Don Mincher and Zoilo Versalles brought Twins a 3-1 triumph in the rubber game of a three-game series with White Sox.

The defeat shoved the runner-up Sox 1½ games behind the leading Twins. Danny Cater's homer in the eighth accounted for Chicago's only run.

Detroit Tigers won their fifth straight with a come-from-behind 6-5 conquest of Boston on Norm Cash's eighth inning homer. It was the seventh straight defeat for the Red Sox.

In Milwaukee, Joe Torre's single with the bases loaded in the eighth inning drove in the deciding runs as Milwaukee Braves defeated Philadelphia 4-2.

BRAVES TRAIL 2-1

Trailing 2-1, the Braves got started in the eighth when Felipe Alou drew a leadoff walk against Ray Culp. Richie Allen then threw Mack Jones' sacrifice away for a two-base error and Hank Aaron was intentionally passed, filling the bases.

Torre followed with a single to left center, scoring Alou and Jones and putting Milwaukee out front 3-2. Aaron scored the final run of the uprising on an error by John Hernnstein.

Cleveland's Sonny Siebet fired a three-hitter and struck out 15 as Indians belted Washington 5-0 for their fifth consecutive victory.

Siebert's strikeout total was the highest in the American League this season for a nine-inning game. Teammate Sam McDowell also struck out 15 in a 10-inning game.

After giving up hits in the first and second innings, Siebert didn't let another Senator reach first base until Ed Brinkman's single in the eighth as he recorded his seventh victory against three defeats.

HAS WON SIX

Pittsburgh's Vern Law, backed by Willie Stargell's 15th homer, ran his winning streak to six games in a 4-1 victory over St. Louis that sent Bob Gibson down to his sixth consecutive loss.

Law, who lost his first five decisions, got the only runs he needed when Stargell followed a single by Donn Clendenon in the fourth inning with his homer off Gibson.

Gibson won his first eight decisions this season but now has not posted a victory since May 20.

Meanwhile, St. Louis Cardinal catcher Tim McCarver has been fined $100 and suspended for two days in connection with an argument with plate umpire Ed Vargo Wednesday night at St. Louis.

Cardinal relief pitcher Barney Schultz has been fined $50 for allegedly throwing at Pittsburgh Pirate Donn Clendenon in Wednesday night's game.

McCarver objected when Vargo warned Schultz about throwing at Clendenon in the ninth inning of the game which St. Louis lost 10 - 0. Vargo ejected the catcher.

Cardinal officials said they were notified of the action by the office of National League President Warren Giles.

ORIOLES TOP YANKS

Pinch - hitter Bob Johnson scored Russ Snyder with a sacrifice fly, giving Baltimore Orioles a 2-1 win in 16 innings over New York Yankees.

Snyder singled to open the 16th and reached third when catcher Doc Edwards threw Luis Aparicio's bunt into center field.

Hal Reniff, fourth Yankee pitcher, purposely passed Boog Powell then got Brooks Robinson to foul to Clete Boyer for the first out.

Johnson, batting for Paul Blair, raised a short fly to left but Snyder beat Tommy Tresh's throw to the plate.

Billy Williams singled home Doug Clemens with the winning run in the 11th inning as Chicago Cubs edged Houston Astros 6-5.

The Astros had tied the score 5-5 in the seventh when Jim Gentile singled, moved up on a wild pitch and a force out and scored on Walt Bond's single.

Claude Osteen allowed only one hit, a second inning single by Jack Hiatt, and catcher John Roseboro drove in two runs as the National League leading Los Angeles Dodgers defeated San Francisco Giants 3-0.

The victory was the Dodgers' seventh in 10 meetings with San Francisco this season and kept them 3½ games ahead of second-place Milwaukee in the National League race.

Osteen (6-6) walked five and struck out five.

Babe Ruthers Defy Rain

Crown Life scored an 8-7 win over Palm Dairies in a rain-soaked Babe Ruth League game at Queen Elizabeth Park here Thursday evening.

Jim Shankland went the distance for the winners, giving up nine hits, walking three and striking out six. For the losers, Brian Rogers allowed 11 hits, and five strikeouts. He gave no walks.

Ted Allen got three for four for the losers, including a booming double. For the winners, Wayne Kanigan also had three for four, and including two big doubles.

Tourism is the biggest single source of income from abroad for Italy, Spain, Mexico, Austria and Nepal.

BUSINESS DIRECTORY
TRAIL, B.C.
At Your Service

Curriers Insurance
And
Real Estate Agencies
1960 LTD.
All Classes of
General Insurance
Trail, B.C. Ph. 368-3414

MOONLIGHT CAFE
Special Chinese Foods,
Popular American Dishes
1318 Bay Ave. Trail, B.C.

PARSLOW'S
ENTERPRISES LTD.
GUNSMITHING
LOCKSMITHING
FISHING SUPPLIES
1319 Bay Ave. Ph. 368-5025
TRAIL, B.C.

For the Best Quality
Call at 1751 — 2nd Ave.
Trail Dry Cleaners
Phone 368-3535

JIM-DANDY FOR 10—The camera follows Jim Maloney, the Reds' star righthander, as he pitches 10 hitless innings (left) and then watches Johnny Lewis of the Mets sock a leadoff home run in the 11th (center and right) as the Mets edged the Reds, 1 to 0, in Cincy. Maloney struck out 18 to tie N.L. record for strikeouts in an extra-inning game.

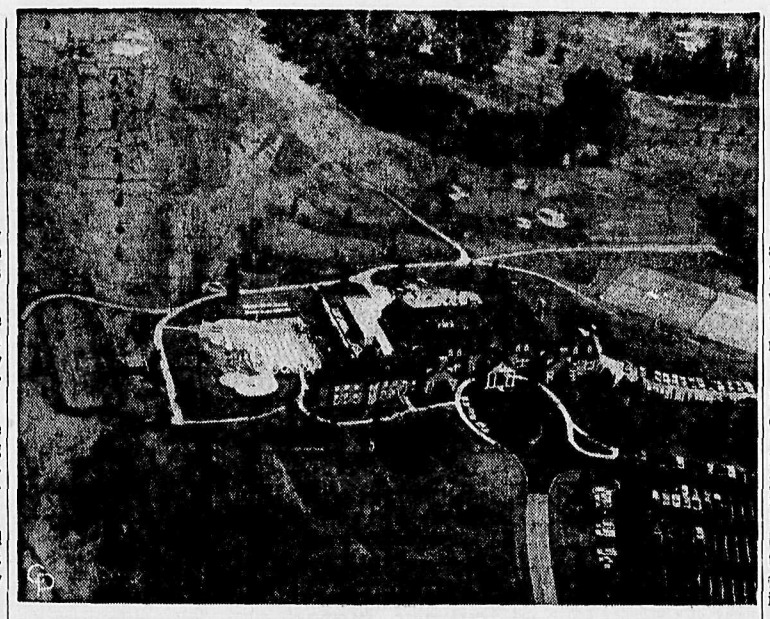

BIRDIES-EYE VIEW OF OPEN COURSE — This is the Bellerive Country Club in St. Louis, where the U.S. Open golf tourney is being held. The course runs 7191 yards for a par 70, the longest course the Open ever has been played on.

Australian Golfer Heads Field as Big Pros Stagger

By WILL GRIMSLEY

ST. LOUIS (AP)—Kel Nagle, a 44 - year - old Australian, slammed into the lead with a two-under-par 68 Thursday and the roof fell in on Jack Nicklaus, Arnold Palmer and Ken Venturi in the opening round of the National Open golf championship.

Nicklaus blew himself to a pair of two-over-par 6s and staggered in with a 78.

Palmer, the one-time king of the pros, did little better. Showing none of his old charging spirit, he limped home with a 76.

The miracle dream also collapsed for Venturi, the defending champion who won in Washington's sweltering heat a year ago and later turned up with a tragic hand ailment.

His right hand almost useless, Venturi soared nine over par through the 15th.

WILL HAVE STRUGGLE

All three will have to struggle to survive the traditional half-way cut when the field will be reduced today from 150 to the low 50 and ties.

Two other favorites, Sam Snead, making his 25th bid at the age of 53, shot a 75. British Open champion Tony Lema had a 72.

Nagle's iron play gave him a cluster of birdies on the incoming nine for a 35-33—68 and a one-stroke edge over amateur Deane Beman of Bethesda, Md., and Mason Rudolph of Clarksville, Tenn.

Robert Panasiuk of Windsor, Ont., shot a 45-40—85 round Thursday.

Gary Player of South Africa, who has captured every major title except this one, became a stern foreign threat when he posted an almost flawless 70 and tied at that spot with Al Geiberger, Rex Baxter and little-known Lou Graham.

STRONG WINDS

It was a day of frustration for most of the select field, butting heads with Bellerive's exasperating 7,191 yards, the big, rolling greens and gusty northeasterly winds.

Four well - known players—former PIA champion Jim Ferrier, Bert Weaver, Terry Dill and amateur Billy Joe Patton—withdrew.

Fomer open champion Ed Furgol used 39 putts in shooting an 80. Mike Souchak shot 79.

Venturi, stricken with a circulatory ailment in his right hand a few months after his dramatic victory in Washington, had no feeling in his hand.

Nagle is a bull-shouldered old campaigner who beat Palmer out of the British Open championship at St. Andrews in 1960. He won the Canadian Open last year, the Australian Open before that.

Calgary To Seek Entry in WIHL

Calgary Spurs will definitely apply for entry in the Western International Hockey League, Milo Fabro, league president, announced at Kimberley Thursday night.

Representing the Spurs at the annual WIHL meeting in Nelson Saturday will be Ron Butlin, Fabro said.

Butlin is the sole owner of the Spurs, a club which was organized last season in Alberta's efforts to re-enter senior hockey.

Spurs and Edmonton Nuggets competed in the Alberta senior hockey playoffs, Spurs beating out Nuggets in the semi-finals, then losing to Drumheller Miners.

Caps Go Down 4-1 to Smokies

TRAIL — League-leading Trail Smoke Eaters took Rossland Capilanos for the third time in a 4-1 Can-Am Twilight League game here Wednesday night.

Smokies cinched the win behind a two-hit performance by hurler Steve Gustafson, 20-year-old righthander from Seattle, pitching after a three - week layoff.

Losing pitcher Brian Dubasov was tagged for only five hits but was woefully lacking in support as errors plagued the Caps.

Tempers flared in the top of the seventh when Rossland first baseman Ed Legare was thrown out of the game by plate umpire Rollie Gariepy.

Legare had tapped the ball into the infield, and failed to run, presumably thinking that only a strike would be called.

After being thrown out at first he turned on Gariepy and was ejected "for swearing at the plate umpire."

Smokies host Cranbrook in a twin bill here Saturday.

Tee Time

A total of 71 players took part in men's night play at the Nelson Golf and Country Club Thursday night.

Scores in the 1-10 handicap were, Harry Harris, Bill Morris, W. Olson and Bill Hamilton, net 32; 11-19, Jim Rogers and T. Shrieves, net 29; 20 and over, Bill Palmer, net 28; J. Misuraca, net 31.

The first round of the men's championship will be played June 21, it was announced.

In this week's ladies' night play, A division was won by Mrs. L. G. Atwell; B division by Mrs. L. J. Batley, and C. division, Mrs. J. Stewart.

Women golfers planning to attend the Rossland-Trail Golf and Country Club Sweepstakes Day at Birchbank June 26, have until June 22 to enter.

LONDON (Reuters) — New Zealand fought back strongly after losing six wickets for 62 runs on the first day of the second cricket test against England at Lord's Thursday.

Cooper Still British Champ

BIRMINGHAM, England (AP) — Henry Cooper floored Johnny Prescott for a six-count in the eighth round Thursday night and retained his British and Empire heavyweight boxing titles when the challenger refused to come out for the start of the 11th round.

Cooper weighed 186½ pounds and Prescott 190¼.

Cooper, holder of the British heavyweight title since January, 1959, left-hooked and jabbed his way to victory over the 27-year-old challenger.

Play-for-Fun Softball

Eagles walloped Palm Dairies 20-4 after clubbing 18 hits to Palms' four in play-for-fun softball at the Uphill Park; and on the Civic recreation grounds, Queens took Mounties 3-1, in this week's play.

Eagles' George Kooznetsoff was winning pitcher, and Leverington was loser. Big contributions to the win were home runs by Howie Ridge and Kooznetsoff. Ridge also chalked up two doubles and a single and Bill Freno collected three hits in five trips. It was two for four for John Aben on the losers' side.

Don Ball was winning pitcher for Queens and Ed Malanoski loser.

Land, Water Sports Recreation Features

Baseball and hockey clinics, drown proofing instruction, speed swimming and water ballet and lifesaving instruction, will be featured in the sports section of this summer's Nelson recreation program.

The baseball clinic at Queen Elizabeth Park, July 5 to 16, will emphasize fundamentals of base ball such as throwing, running, hitting and catching for the younger age group in the mornings. In the evenings, the 13 to 16 year olds will review these basic fundamentals and go into technical and skill aspects of positional play—pitching, catching, infield and outfield.

At the termination of the clinic all star games will be held. Only equipment required will be running shoes, and gloves. Players in both groups will work out for a two-hour period each day.

HOCKEY CLINIC

The hockey clinic, also included in the Nelson Recreation Commission summer activities, will be conducted Aug. 9 to 14. One two-hour practice session per day is scheduled for each age group from 10 to 18 years for the full six days. All star games will close out the week-long clinic, which will include instruction on basic fundamentals of skating, shooting, passing and stick handling for all age groups.

Head instructor for both clinics will be Ernie Gare, with assistant instructors from senior hockey and baseball ranks. Maximum number for each age group will be 30 to 35 per class.

The drown proofing instruction program is offered for non-swimming adults who wish to learn how to stay afloat in the water but not to master the technical aspects of Red Cross standard swim strokes. This is an important skill for hunters, boaters and others who may, by accident, get into water, for such knowledge could save their lives.

Both speed swimming and water ballet clubs are open to individuals who wish to join a specialized part of the swimming program. Swimmers from both clubs will compete in local and district regattas during the summer.

Lifesaving instruction is open to all senior swimmers or interested adults who wish to officially take a royal life saving course or who are just interested in an auditing course. A minimum of 10 is required to offer this program.

Big Rowing Contingent Goes to Henley

ST. CATHARINES, Ont. (CP) Canada is sending its largest rowing contingent to this year's Henley Regatta.

Leading the way are George Hungerford and Roger Jackson of Vancouver, the 1964 Olympic gold medal pair, and a St. Catharines Collegiate Institute eight, 1965 Canadian scholastic champions.

The pair will be joined in the Silver Goblets by two spares from the St. Catharines eight while the Princess Elizabeth Challenge Cup competition for schoolboy eights will see the Canadian champions numbering a Shawnigan Lake school crew from British Columbia as part of its opposition.

The St. Catharines boat earned the right to a federal fitness fund grant for half its expenses to the regatta by defeating the Shawnigan Lake crew at last month's Canadian scholastic rowing championships here.

New 1965
JOHNSON OUTBOARDS
Now on Display
3 h.p. to 90 h.p. in stock.
TOP TRADE-INS ALLOWED.
at
COLEMAN ELECTRIC
502 Front St.
Phone 352-3175

"Be careful, son..."

They're words you say almost automatically. Yet they can be empty words...unless your actions stand behind them. We believe a son's best lesson in using the privileges of manhood is a father's good example. In all things. Including the sensible and moderate use of the products we sell.

A FATHER'S DAY MESSAGE FROM
The House of Seagram
THE WORLD'S LARGEST DISTILLERS • CANADIAN OWNED.

THIS ADVERTISEMENT IS NOT PUBLISHED OR DISPLAYED BY THE LIQUOR CONTROL BOARD OR BY THE GOVERNMENT OF BRITISH COLUMBIA.

SAVE ½ THE COST OF FIRST LINE TIRES
DOUBLE YOUR TIRE MILEAGE!
BEFORE THEY GET SMOOTH, LET US RETREAD THEM!
You'll get a 100% mileage bonus at half the cost of first-grade new tires—because we use top-quality, long-wearing tread rubber by VOIT.
GUARANTEED WORKMANSHIP

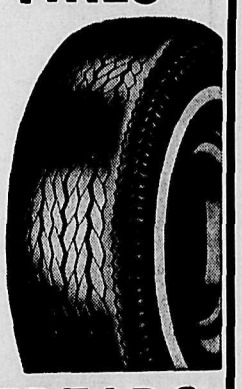

POWER EDGE RETREADS
Mounted on Your Car for
Only $13.65
Exchange
6:70 x 15
7:50 x 14

YOU CAN BUY JUST ONE
ALGAR MASTERTREAD RETREAD — BUT they are such a terrific value, we know you will want 2, 3 or even 4.
P.S. — They are made with
VOIT PREMIUM RUBBER
Your Sincerely,
L. G. (Bus) ALGAR

WATCH FOR THE GRAND OPENING OF ALGAR'S FIRESTONE CAR-CARE CENTRE

GUARANTEE — BETTER THAN NEW TIRES

ALGAR'S TIRE SERVICE
AND RETREADING LTD.
520 Lake St. Nelson Ph. 352-3656

Answers to Exercise Problems Sought in Children's Activities

By BOB TRIMBEE

SASKATOON (CP) — Exercises, says a man who wrote a best-seller about them, are not the best method of keeping physically fit.

"I'm not trying to diminish their value, but it's difficult to get maximum benefits from any set because of varying effort put out each day," sayd Dr. W. A. R. Orban, director of the University of Saskatchewan's school of physical education.

"People find exercises boring and often as not most eventually give them up. It's a problem no one has yet solved."

In an effort to find another solution to the problem of helping Canadians keep physically trim, Dr. Orban, who runs a couple of miles each day besides walking to and from work, has turned to kids to seek his solution.

"If anyone doubts that youngsters are the most active people on earth just try imitating their actions for a few minutes."

Dr. Orban last year launched a 15-year program, financed by the National Fitness and Amateur Sports Council, to study factors that promote or restrict activity among youngsters.

TAKE ANNUAL TESTS

"We want to study at least 100 variables which have a bearing on athletic or physical activities. From these we hope to obtain a composite picture of the varying types of athletes —runners, swimmers, hockey and baseball players and wrestlers.

"We want to know whether athletic prowess is acquired or developed, or as some have suggested, whether athletes are born or made."

The program involves 216 students in Saskatoon schools. Each will be given a battery of tests annually until the age of 19 or 20.

The selection was made by the department of sociology under a system it says will leave at least 100 youngsters taking the tests in the final year and will be representative of a cross-section of the population.

Results of physical, sociological and psychological tests given each child each year will be tabulated by computers. Tests also will be made involving muscle growth, development of various sections of the body, agility, power, balance, reaction time and speed of movement.

LONGTERM STUDY NEEDED

"It is only through the historical approach that the factors which influence an individual in terms of fitness and excellence in athletic participation can be studied and discovered. A longitudinal study of an individual is the only way to see if he is born with these capabilities or develops them.

"If we study the results closely we hope to find the key that will help us keep a majority of Canadians active and thereby more physically fit."

There are hundreds of areas to investigate, Dr. Orban says, and that is why computers have to be used. "It might be that a child's position in a large family has as much to do with developing athletic proficiency as later work in gym classes. This same factor might affect an individual's aspiration level."

Another of the more interesting aspects of the study is the growth of the heart-lung system among boys who later are successful in sports.

"Once the key is found we hope to be able to put it into practical use to ensure more people remain active after maturity, lifting the over-all fitness level of the country."

DUCATI
Italian
YAMAHA
Japanese
SALES SERVICE
MOTORCYCLE CENTRE
902 Front St. Nelson, B.C.
Phone 352-2454

THAT (25) GRAND FEELING—Shooting a fourth-round 66 with a 35-foot putt for a birdie on the 18th and last hole, Dan Sikes Jr., Florida attorney, won the Cleveland Open Golf tourney and the $25,000 first prize check he is holding. Sikes beat Tony Lema by one stroke. He plays in U.S. Open now.

Metro Toronto Failings Noted

TORONTO (CP)—One of the failings of the metropolitan form of government in Toronto and its environs has been Metro's inability to provide public housing, it was indicated Thursday in the report of the royal commission on Metro Toronto.

The commissioner, H. Carl Goldenberg, says Metro has a poor record in making available subsidized, low - rental family housing. But not all of the blame is placed on Metro's shoulders.

"It is apparent that public housing has not yet attained wide political acceptance in Canada," Mr. Goldenberg states.

The 3,700 existing public housing units for families meets only a fraction of the need, Mr. Goldenberg says. He quotes one study as saying Metro Toronto should have 15,000 low-rental units right now, and another as saying 30,000 to 40,000 will be needed by 1980.

Pig's Livers Therapy Aids Woman

BOSTON (AP) — Doctors at Boston City Hospital say a critically ill woman showed sudden improvement Wednesday night after six days under a radical therapy using pig's livers.

A spokesman said the 34-year-old Boston woman improved in every way, her mind cleared and she began to ask about her family.

Dr. William V. McDermott Jr., chief of Harvard surgical service at the hospital and planning director for the pig liver experiment, said:

"It looks good. I don't mean that she's out of the woods. She's still a very sick woman.

"But the fact she has become clear minded is a very positive sign that her own liver has at least started again to perform some of its functions on its own."

McDermott headed a team of surgeons that three times cut out a pig's liver and put it in a sterile box then diverted the patient's blood stream through the animal's liver to cleanse it.

The aim was to perform liver functions in hopes the woman's own diseased liver would regenerate and recover its own functions.

SEEKS SECOND TERM

LEOPOLDVILLE (AP)—Congolese President Joseph Kasavubu will run for a second term, the government news agency announced Wednesday. Presidential elections are tentatively scheduled for December.

BACK IN BIG MONEY - - By Alan Maver

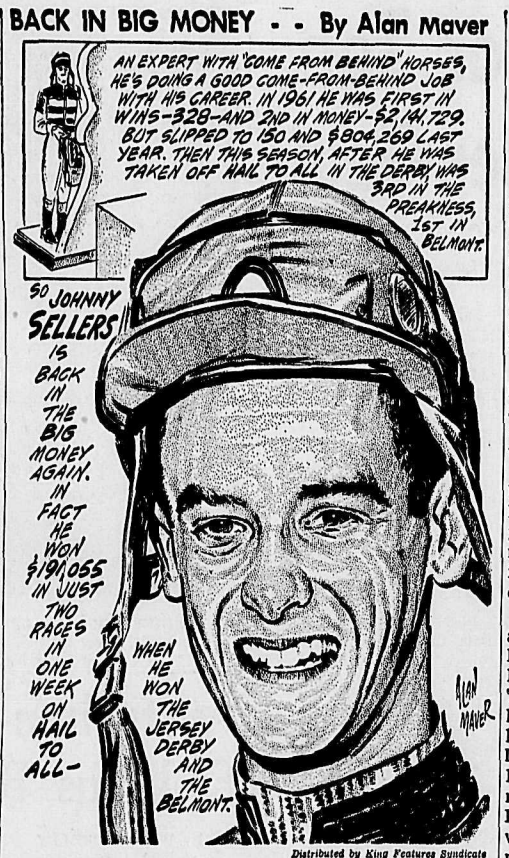

Distributed by King Features Syndicate

Lopez To Manage American All-Stars

BOSTON (AP) — Al Lopez, manager of Chicago White Sox, was named Thursday to manage the American League All-Stars against the National League All-Stars at Minneapolis July 13.

American League president Joe Cronin said Lopez was selected because Yogi Berra, who managed New York Yankees to the league pennant last year and who would have automatically been the manager, is no longer in the league.

Lopez, patriarch of league managers with 14 years of managerial experience, guided the White Sox to a second-place finish last year.

This will be the fourth all-star game for Lopez as a manager. His teams lost three previous encounters with their National League counterparts.

This marks the second year in a row that Lopez has been the all-star manager through succession. Last year, he moved into the post because Ralph Houk, who had managed New York to the pennant in 1963, vacated the manager's desk for the role of general manager of the Yankees.

Deachman Determined Port To Have Right Art

OTTAWA (CP)—Liberal MP Grant Deachman admits he may be a square, but he's determined the new Vancouver International Airport terminal will be decorated with traditional art.

Mr. Deachman explained to the Commons Wednesday his troubles in trying to persuade the department of transport to display the glories of the Pacific coast—such as its forests, mountains and Indian craft—in the terminal.

Mr. Deachman, member for Vancouver Quadra, said the department views his proposals as too regional and would prefer to let the incoming passenger get a "grip on the whole of Canada."

To Mr. Deachman the evidence in other new air terminals across the country indicated this meant a view of the "whole country from junkyard to junkyard."

The mural in the Edmonton airport "looks like an aircraft pranged there." In Regina there were children's blocks on the wall. In Winnipeg "bars up and down and a few across."

Toronto had two exhibits, he said. Mounted on a steel pole were shafts of rods apparently giving "the feeling of flight"; at another part of the terminal was "junkyard art" fashioned from "old cast - off engine blocks."

Mr. Deachman said his notion may be "strange and antique" but he would prefer to see something to represent the work of residents of the West Coast province.

The Vancouver terminal is scheduled to open in 1967.

Seaway Head Named

OTTAWA (CP) — Dr. Pierre Camu, vice-president of the St. Lawrence Seaway Authority since 1960, has been appointed to a five-year term as president of the authority, Transport Minister Pickersgill announced Wednesday.

Dr. Camu, 42, succeeds R. L. Rankin whose five-year term as president expires Aug. 1.

A native of Montreal, Dr. Camu joined the authority in 1960 after teaching economic geography at Laval University and heading the research centre of the university's faculty of commerce.

He holds a doctorate in economic geography from the University of Montreal.

Mr. Rankin a former newspaper editor and president of The Canadian Press, goes on retirement leave July 1. Dr. Camu will be acting president of the authority during July.

Russ Research Director Fired

MOSCOW (AP) — Pravda Thursday anounced firing of the director of one of Russia's biggest research institutes. It accused "highly placed protectors" of frustrating earlier efforts to call him to account.

The Soviet Communist party newspaper said the official is Mikhail Y. Matsepuro, director of the research institute for the mechanization and electrification of agriculture in non-black earth zones. Pravda said the government had invested huge sums to make the institute one of the biggest in the country.

The party organ said Matsepuro ran the institute, located near the Byelorussian capital of Minsk, as a personal fief and wasted hundreds of thousands of rubles on worthless research.

Fur, Fin and Campfire

By BILL BERO

Etiquette at the camp-site...

Hard to Find Favorites In Queen's Plate Entries

TORONTO (CP)—Unlike last year when Northern Dancer dominated the scene, there is no clear-cut favorite among the Canadian - bred three-year-olds eligible for North America's continuous horse race classic, the 106th running of the Queen's Plate.

The Queen Mother will be on hand to present the traditional 50 guineas to the winner and there are at least seven owners with a good chance to collect.

The winter book favorites, Flyalong and Good Old Mort, have both been defeated this year and the one horse that might have emerged as a favorite lost its eligibility last December.

Sharing top billing with Flyalong and Good Old Mort are Native Victor, a half-brother of Northern Dancer, owned by Toronto industrialist E. P. Taylor and trained by Horatio lor and trained by Horatio Luro; Des Erables, owned by Mrs. Simone Thomas of Montreal and winner of the Friar Rock Stakes at Toronto Greenwood this spring; Blue Mel, purchased by Phil Boylen of Toronto in April for $32,000; Lucky Marine, owned by Larkin Maloney of Toronto and trained by Carl Chapman, and Chop-Chop-Please, the Chop Chop-sired colt owned by Mrs. Paul Desmarais of Montreal.

Ironically, Canada's best three-year-old this year, Victorian Era, can't run in the Plate.

Owner Allan Case of Toronto, an Ontario Jockey Club director, inadvertently failed to make a $50 eligibility payment last Dec. 15.

HAS 4-1 RECORD

Since the current campaign began, Victorian Era has defeated such eminent opponents as Flyalong, Gold Old Mort and Lucky Marine while compiling four victories in five starts, Fort Erie's Queenston Stakes and Greenwood's Marine Stakes among them.

It will be ironic, too, if Flyalong wins. As a yearling Flyalong couldn't find a home.

Put on the market in a package deal with a filly for $10,000, Flyalong was finally purchased by Tom Hays of Oakville and D. B. Weldon of London, Ont., and began winning. The horse showed well in winter training for the Plate.

Good Old Mort, owned by Ed Seedhouse of Toronto, had a fine season as a two-year-old, winning more than $100,000. That's more than any Canadian thoroughbred, including Northern Dancer, has won in a single year in Canada. But the chestnut colt has raced infrequently this spring.

Native Victor has breeding, training and ownership going for him.

Taylor - owned horses have won six of the nine Queen's Plates contested at Woodbine race track. Luro also trained Northern Dancer. And both the Dancer and Native Victor came fom the same dam, Atalma.

Northern Dancer was sired by the sprinter Nearctic and Native Victor by distance star Victoria Park, winner of the 1960 Queens Plate after finishing third in the Kentucky Derby and second in the Preakness.

That stands Native Victor in good stead for the 1¼-mile Plate. And the horse backed up its promise with an impressive victory at Woodbine Tuesday at a mile and 1-16th, finishing 11 lengths ahead of runner-up Blue Mel.

PAPER WAS FORGOTTEN

Parchment, the scraped untanned skin of animals, was Europe's only writing material from the fourth to the 13th century.

At sea and ashore!
Lamb's RUMS
NAVY RUM
PALM BREEZE
This advertisement is not published or displayed by the Liquor Control Board or by the Government of British Columbia.

How Traders Preferred Credit put Hal and Lois on wheels!

Months ago, Hal McRae ordered this lumber carrier, specially tailored to the needs of his lumber business. His wife Lois had her heart set on a new car. There was no financial problem here. Hal had made arrangements to use his purchase credit. He knew that *Traders Preferred Credit Plan* could help him *turn earning power into purchasing power.*

Traders Preferred Credit Plan is the *low-cost* way to finance. *Shop and compare!* It's the plan that lets you get the things you want *today* ... without borrowing or disturbing your savings. Successful businessmen like Hal McRae know this is the smart way to finance new machinery and equipment for business expansion.

When you need new equipment for your business . . . a car or appliances for your home, remember it makes good sense to do business with a company that has played an important part in Canada's expanding economy for over 45 years.

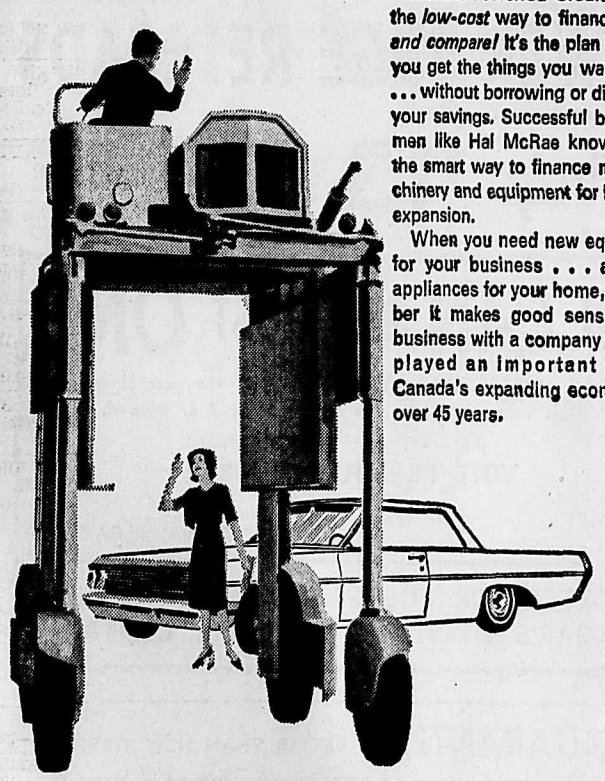

TRADERS FINANCE CORPORATION LIMITED
A member of the Traders Group of Companies
PROVIDING PURCHASING POWER TO RESPONSIBLE CANADIANS THROUGH RESPONSIBLE DEALERS

What's the price of a beautiful '65 Studebaker?

A lot less than you guess!

Before you make any "guess-timate" of a Studebaker's price-tag, get an eye-full of the extra-value features you get as standard equipment on every Studebaker model:

Windshield washers, aluminized rustproofing, big 15" wheels for longer tire life, padded dashboard, coil-spring foam cushion seats, luxurious door-to-door rugs (on many models), sturdy Armor-Guard frame construction for added safety and strength, full instrumentation, roomy interiors with plenty of hip-room for six adults, ceiling room for hats as well as heads, flat floors for easy getting in and getting out. And a solid 19-gauge steel body that's thicker than other cars in its class. All standard equipment!

In the Daytona Sport Sedan you even get an amazing transistorized ignition for sure-fire starts, improved engine performance, longer life for plugs and points. As standard equipment. (A very low-cost option on all other models.)

When you add up all the quality features you get in a '65 Studebaker, you're going to guess high on the price! Come in — take a look, take a drive, make a deal.

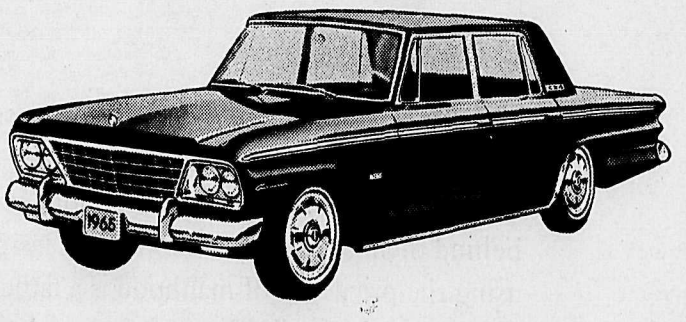

Studebaker
CANADA'S OWN CAR

See your local Studebaker Dealer

BILL'S MOTOR-IN LIMITED
213 Baker Street

Cranbrook
DEZALL'S GARAGE CO. LIMITED

Natal
NATAL TRUCK & CAR SALES

Castro Makes Exception, Will Free Prisoners for a Price

HAVANA (AP)—Prime Minister Fidel Castro said Wednesday night that as a general rule he would not free political prisoners, including two American Baptist ministers, in exchange for ransom money, drugs or food.

As a "special exception," Castro said, he might give favorable consideration to any offers to exchange "one of those sons of counter-revolutionary millionaires" now imprisoned in Cuba for "let's say $1,000,000 each."

In general, however, "exchange of prisoners is not a policy of the revolution," Castro said in a broadcast speech celebrating the fourth anniversary of the interior ministry, which controls the police.

He added that political prisoners can obtain their freedom only "through rehabilitation or if counter-revolutionary activities cease altogether."

Castro alluded to a report that a committee had been formed in the United States for the release of a number of political prisoners in exchange for money, food or medicine.

U.S. PAID BEFORE

Two years ago, the United States paid Cuba $53,000,000 in food and drugs for the release of 1,100 prisoners taken in the abortive Bay of Pigs invasions.

This deal, Castro said, was an "exception" because it revealed that the United States was openly accepting guilt for the invasion.

Castro said the Baptists "were pretending they were saving souls but were really engaged in espionage and counter-revolutionary activities."

The two baptists are Rev. Herbert Caudill, 63, of Waynesboro, Ga., sentenced to 10 years in prison, and his son-in-law Rev. David Fite, 31, of Omega, Ga., sentenced to six years. They were tried May 14 and convicted of espionage, counter-revolutionary activities and illegal dealing in dollars.

Dress Up With Marion Martin

TO SIZE 50.

Cool! And quick to sew — see the diagram for the beautiful proof. Band neckline "caps" shoulder for most flattering upper - arm coverage.

Printed Pattern 9241: Women's Sizes 34, 36, 38, 40, 42, 44, 46, 48, 50. Size 36 takes 3⅝ yards 39-inch fabric.

FIFTY CENTS (50c) in coins (no stamps, please) for each pattern. Print plainly **SIZE, NAME, ADDRESS** and **STYLE NUMBER.**

Send order to MARIAN MARTIN, care of N.D.N. Pattern Dept., 60 Front Street West, Toronto, Ontario.

350 DESIGN IDEAS plus ONE PATTERN FREE — any one you choose in new Spring-Summer Pattern Catalog. Send now for biggest pattern book bargain ever! Only 50c.

Needlecraft by Laura Wheeler

TO SIZE 46.

Crochet this scalloped jacket in white or pastels to top sheaths, separates.

New! Lace - lovely jacket — quick crochet with or without sleeves in sport yarn or string. Pattern 861: sizes 32-34; 36-38; 40-42; 44-46 included.

THIRTY FIVE CENTS in coins (no stamps, please) for each pattern to Laura Wheeler, care of N.D.N. Needlecraft Dept., 60 Front Street West, Toronto, Ontario.

1965 Needlecraft Catalog — 200 designs, 3 free patterns! MORE to crochet, knit, sew, embroider. 25c.

"Decorate with Needlecraft"—fabulous, new book packed with 25 patterns for top decorator accessories shown in 5 idea-filled rooms. Applique co-ordinates, pillows, wall hangings, more. 60c.

Send for superb Quilt Book — 16 complete patterns. 60c.

Nelson Daily News

Circulation Dept., Ph. 352-3552
Price per single copy, 10 cents
By carrier per week, 40 cents in advance.

Subscription rates:
By mail in Canada
Outside Nelson

One month	$ 2.00
Three months	5.00
Six months	10.00
One year	18.00

By mail to United Kingdom or the Commonwealth

One month	$ 2.00
Three months	6.00
Six months	11.00
One year	20.00

By Mail to U.S.A. or Foreign Countries

One month	$ 2.50
Three months	7.00
Six months	13.00
One year	24.00

Where extra postage is required above rates plus postage.
For delivery by carrier in Cranbrook, phone Mrs. Stanley Willison;
In Trail, Mrs. W. E. Spooner:
In Kimberley, Mrs. A. W. Brown.

ON THE AIR

CKLN PROGRAMS — **1390 ON THE DIAL**
PACIFIC DAYLIGHT TIME
THURSDAY, JUNE 17, 1965

5:58—Sign On
6:00—News and Reports
6:10—The Morning Program
6:40—Farm Fare
6:45—Chapel In The Sky
7:00—News
7:05—Wake Up Time
7:25—Sports News
7:30—News
7:35—Wake Up Time Continues
8:00—News
8:10—Sports News
8:15—Wake Up Time Continues
8:30—Preview Commentary
8:35—Music Fill
8:40—Wake Up Time
9:00—News
9:10—Road and Weather Report
9:15—The Archer's
9:30—A.M. Spot
9:59—Time Signal
10:00—News
10:05—Music Fill
10:15—Open Line
11:00—News
11:08—Morning Melodies
11:40—Women's World
12:00—Tennessee Ernie Ford
12:15—Sports News
12:25—Spotlight on Sports
12:30—B.C. Farm Broadcast
12:54—News
1:00—Stories With John Drainie
1:15—Tommy Hunter Show
1:45—Sacred Heart Program
2:00—Holiday Time
2:30—News and T Can Matinee
3:30—Tempo
4:00—News
4:03—Canadian Roundup
4:10—Sports News
4:15—Pops Parade
4:30—This Is My Story
5:00—The Rolling Home Show
5:05—News
5:10—The Rolling Home Show Part 2
5:40—Today's Editorial
5:45—Business Barometer
5:50—Sports Desk
6:00—Strikes and Spares
6:05—CKLN National News
6:15—Countrytime
7:00—News and On Parliament Hill
7:20—Speaking Personally
7:30—Holland Calling
7:45—Piano Music
8:00—Assignment
8:20—Here's Health
8:30—Radio International
10:00—News
10:15—Chapel in the Sky
10:30—Friday Frolic
11:00—News
11:03—Friday Frolic Part II
12:00—News
12:03—Sign Off

CBC PROGRAMS

FRIDAY, JUNE 18, 1965

6:00—News
6:10—A.M. Show
7:45—Morning Devotional Program
8:00—The A.M. Show
9:00—News and Report
9:10—Interlude
9:15—Hit Parade Special
9:59—Time Signal
10:00—Matinee Highlights
10:30—Hobby Club
11:30—65 and Up
12:00—Band Break
12:15—News and Weather
12:25—Band Break
12:30—Saturday Sports Date
3:00—Opera Time
4:30—Piano Music
4:45—Top of the Pops
5:15—In Canada This Week
5:30—Big Band Beat
6:00—Blye Line
6:30—The Bobby Hill Show
7:00—News
7:05—Jazz Band Ball
7:30—On the Move
8:00—CBC Saturday Night
10:00—News
10:15— ATouch of Humour
10:30—Hoop-De-Doo
11:00—Music From the Hotel Vancouver
11:30—Star of the Evening
12:00—News
12:03—Land and Marine Weather
12:05—After Hours
1:00—News
1:03—Recorded Music

TELEVISION FOR TODAY

PACIFIC DAYLIGHT TIME

KREM-TV — Channel 2

6:30—Friday Night at the Movies: "Stranger on a Train"
8:30—Everybody's Got a System*
9:30—Farmer's Daughter
10:00—12 o'Clock High*
11:00—Nightbeat
11:30—"Operation Pacific"

KXLY-TV — Channel 4

7:00—Gomer Pyle, USMC (L)
7:30—Rawhide (L)
8:30—Cara Williams Show (L)
9:00—Our Private World (L)
9:30—Friday Premiere Theatre (C)
11:00—11 o'Clock News
11:30—Chiller Theatre (C)

KHQ-TV — Channel 6

7:00—Travelling in America (C)
7:30—International Showtime*
8:30—Bob Hope* (C)
9:30—Jack Benny*
10:00—Jack Paar* (C)
11:00—News and Weather
11:30—Tonight With Carson* (C)

CBC-TV — Nelson, Channel 9; Trail, Channel 11

3:00—Moment of Truth
3:30—Take Thirty
4:00—As the World Turns
4:30—Razzle Dazzle
5:00—The King's Outlaw
5:30—Music Hop
6:00—Wrestling
7:00—7 o'Clock Show
7:30—Klahanie (The Great Outdoors)
8:00—Country Hoedown
8:30—The Fugitive
9:30—Telescope
10:00—Ben Casey
11:00—News
11:14—Viewpoint

CJLH-TV — Channel 7, Lethbridge
MOUNTAIN STANDARD TIME

SATURDAY

11:00—Baseball: Los Angeles at Cleveland
1:15—Bowling
2:00—Sign Off
5:00—Forest Rangers
5:30—Bugs Bunny
6:00—Countrytime
6:30—Roy Petty Show
6:45—Davy and Goliath
7:00—Beverly Hillbillies
7:30—London Calling
8:00—Take a Chance
8:30—Great Movies: "Bells Are Ringing"
10:30—Juliette
11:00—CBC News
11:15—Night Final
11:20—Studio Seven: Reprisal

(Programs subject to change by stations without notice.)

CLASSIFIED

HELP WANTED—MALE

SALARY PLUS
with local firm. We require men in Nelson, Trail and Castlegar between ages 25 and 35; preferrably married, with a high school education. Attractive combination of salary plus commissions. All training provided. Box 112, Nelson News. —142-144

HELP WANTED FEMALE

WANTED — JR. HOUSEKEEPER for light housekeeping duties. Accommodation provided. Tadanac Staff House, Trail. For further information, phone National Employment Office. —140-142

SITUATIONS WANTED

CHIEF MINE ELECTRICIAN—underground, surface installations, open pit. Able to take charge of shop. Apply to Box 113, Nelson Daily News. —142-147

WELL DRILLING. WESTERN Water Wells Ltd. Ph. 365-7380. —104-tfn

SHARPEN MOWERS, CLIPpers, etc. Pickup, ph. 352-7006. —133-149

PIANO TUNING AND REPAIR. G. Stenberg. Phone 352-6892. —278-152

MACHINERY

REDUCED TO CLEAR
BEFORE THIS YEAR'S CHAINSAW SEASON IS UPON US
15 Only—Excellent Used Chain Saws
We have Saws for the logger, farmer, summer cottage owner, or general handy man.
RECONDITIONED AND FULLY GUARANTEED
Stop In and See Us If You Are in the Market for a Good Chain Saw
MAC'S WELDING & EQUIPMENT CO.
514 Railway St. Ph. 352-5301
—136-tfn

L. A. Authorized Dealers
We Carry the Largest Stock of Welding Supplies and Equipment in Nelson Area.
Stevenson Machinery Ltd.
Phone 352-3561
—142-142

FOR SALE: CASE FRONT END loader, crawler tractor, equipped with 2 yd. bucket and brush stacker. This unit completely overhauled, in A-1 cond. Ph. 352-6626, or after 5, 352-7791 for further information. —139-144

LATEST MODEL GIBSON tractor; plow and snow blade. Also grain cleaning fanning mill. Both first class condition. Ph. 352-5689, or write S. M. Zmaeff, 1308 Hendryx Street, Nelson. —141-147

FOR SALE: FORD FERGUSON tractor with two bottom plows, hydraulic and three point hitch, in good shape, $600, complete unit. Box 523 or pho. 356-2948, Creston, B.C. —139-144

VALLEY AUTOMOTIVE LTD. Massey-Ferguson, New Holland New and Used Farm Equipment. Parts, Sales and Service. Phone 356-2254, Creston, B.C. —110-tfn

FOR SALE — 1 USED LOOSE hay loader and also manure spreader. Days, Phone 352-6755 —evenings, 352-5412. —142-147

TD-6 CAT. IN NEED OF REpairs. $1000. Ph. 226-7481 or write Joseph Brown, Winlaw. —140-142

1 BALER AND 1 TRACTOR for sale. Mrs. Eva Hutchinson, P.O. Box 16, Trail, B.C. —141-143

CLASSIFIED DISPLAY

Modern
OFFICE SPACE
For
RENT
Approximately 700 sq. ft. of modern, fully wired office space located on Baker Street in Nelson.
REASONABLE RENT
Long or Short Term Leases Arranged
Apply to:
Nelson Daily News
Ph. 352-3552

TRAILERS MOBILE HOMES

SAFEWAY
Canada's Best Value
Designed and Manufactured by WATSON INDUSTRIES LTD. at Claresholm, Alberta.
For the East and West Kootenays
See Our Exclusive Franchised Dealer.
CRANBROOK TRAILERS LTD.
With Sales Lots at
Cranbrook, B.C.
Fernie Road Phone 426-4935
Box 2217
CASTLEGAR
Next to the Twin Rivers Motel
Phone 365-5047 Box 1458
Walt Hill, Mgr.
—140-tfn

Come To
Kingsway Trailer Wholesale
and SAVE AT LEAST $1200
No salesman's commission to pay. No high overhead to pay.
57x10 2 or 3-B.R. $7365
F.O.B. Van. towing 40c per mile. Custom deluxe, double insulation, storm windows, 60,000 B.T.U. oil furnace, carpeted living room and master bdrm. Complete set up, oil barrel, etc. 17 models to choose from. Bank finance to save you more.
KINGSWAY TRAILER WHOLESALE LTD.
5438 Imperial St., S. Burnaby
43-4-0741 day or night.
—138-144

LATE MODEL CAMPER trailer, like new. — Kline's Trailer Park. —139-144

RENTALS

OVER OUR OFFICE, SMALL furnished hskpg. room, $30, immediate occupancy, also available shortly, 2 large rooms, fridge-range, sink, etc. $47.50 and $45. Lambert Realty Ltd. —139-tfn

SUMMER HOME; ELECTRIcity, and fully finished. Ideal place for children. Property also for sale. Apply E. Bannert, Grand Forks, B.C. Phone 442-8800 or 442-3255. —135-146

ROOMS AND SUITES—HSKPG. and sleeping rooms, weekly, monthly rates. Dishes, linen supplied, parking. — Allen Rooms, 171 Baker St. —27-tfn

2-ROOM FURN. BACHELOR suite; private entrance; available June 21st. Phone 352-2119. —142-147

SEMI-FURNISHED 3-ROOMED suite. Quiet adults. 718 Observatory St., Phone 352-6484. —140-tfn

2 SMALL SUITES, 1 FURN., 1 unfurn.; suit 1 or 2 adults. — Ph. 352-7195 or 352-6732. —139-tfn

2 OR 3-BEDROOM HOUSE available July 1. Apply at the Royal Hotel. Ask for Hugh Morrow. —142-144

FURN. SELF-CONTAINED 3-room apt., close in. Private entrance, ground floor. Phone 352-2869. —140-145

DELUXE 2-B.R. APT. UNFUR. Adults. Phone 352-5252. —134-tfn

HALDANE APTS — NO PETS or children. Ph. 352-6721 —137-tfn

CHEERFUL 2-ROOM FURN. suite. Female only. Phone 352-5252 —140-tfn

2-B.R.s, LIVING ROOM, DIning room and kitchen. 412 Silica Street. —133-tfn

FURN. BACHELOR LADY APT. Phone 352-5880 or 352-6024. —135-tfn

SELF-CONT. APT. FOR WORKing girl. Phone 352-3438. —141-146

FIRST FLOOR SUITE FOR couple. Phone 352-6581. —141-146

2-BEDROOM HOUSE ON THE Granite Road. Phone 352-6545. —142-149

2-B.R. FUR. APT. IMMEDIATE occupancy. Phone 352-6432 or 352-3353 after 7 p.m. —135-tfn

2 B.R. UNFURN. APT. 905 VICtoria St. Ph. 352-3066. —138-tfn

1-BEDROOM HOUSE. ADULTS. Phone 352-6337. —135-tfn

FOR RENT—HOUSEKEEPING room. Phone 352-7462. —107-tfn

LEARNS SLOWLY

COPENHAGEN (Reuters) — The newspaper B. T. Thursday claimed a world record for a Danish woman who needed 795 hours of instruction to pass her driving test. Lessons to drive cost her 5,000 kroner ($700).

WANT ADS

TO BUY · TO SELL · TO RENT · TO HIRE · HELP WANTED · LOST & FOUND

Phone 352-3552

AUTOMOTIVE, BICYCLES MOTORCYCLES

Cheapies

'57 Monarch, $495
'56 Dodge Royal, $425
'56 Ford Sedan, $275
'56 Rambler, $325
'54 Oldsmobile, $195

No Down Payment WAC

Can Be Seen at
WESTERN AUTO WRECKERS
Granite Road
C-Em—Try-Em—Buy-Em

—141-143

COTTONWOOD WRECKAGE wrecking KS6, '56 Ford Pickup, '56 Austin, '53 Studebaker, '56 Merc, '60 International 4x4 carry-all, '56 Ford, '55 Chev; good motors, KS6 motor, A55, '56 Volks., '55 and '56 Chev. motors, '54 Zephyr, International 246-IC motors. Ph. 352-5815, Box 382, 24 Ymir Rd. —100-tfn

DON'T DESPAIR — WITH REpairs. Replace your car engine with an Allstate rebuilt engine 4000-mile guarantee. As low as $10 per month. 1946-52 rebuilt engines to fit Chevrolet, only $195 and your old block. Call Simpsons-Sears. Phone 352-5531 — Nelson. —119-tfn

WRECKING '59 AND '61 V.W.; '57 Pontiac 2-dr. H.T., radio; '58 Ford V8, std.; '55 Plymouth; '53 and '54 Monarch std.; '53 Chev; '51 Pontiac; '49 Dodge; '53 Ford motor, $50; '48 Int. ½-Ton Various accessories. Parts reas. Ph. 352-2042 —105-tfn

FOR SALE—10 LOTS, 8-ROOM house, garage, woodshed, hen coop, fruit trees, garden. — Across street from hospital. Will take new car or late model as part payment. Furnished or not. Some terms. W. J. Begert, Kaslo. —142-143

1961 FORD THUNDERBIRD. — P.S., P.B., P. windows, swing-away S. wheel, custom radio with Motorola reverberator-stereo, special Thunderbird 390 V8. Must sell immed.; showroom condition. Phone Castlegar, 365-7060. —140-145

FOR SALE — 1963 CHEV. IMpala 2-dr. hardtop. V8, automatic trans., power steering, brakes, radio, B-U lights. Immaculate condition. F.P. $2800. P.O. Box 310 Nakusp or Ph. 63. —142-143

'56 FORD RANCH WAGON, new paint and condition throughout. C. A. Noakes, Balfour. —138-143

AUTOMOTIVE, BICYCLES MOTORCYCLES Continued

1964 VOLKSWAGEN BUSES — Two available. Used only last winter. Deluxe models. Snow tires, wrap-around windows, 9-passenger. Low mileage. $2400 each. Ph. 352-3441 after 5 p.m. —140-145

1956 HILLMAN HARDTOP. A-1 shape, $325. '56 Ford Fairlane, std. trans., good shape, $300. '50 Pontiac, runs good, $80. See "Ken" at Upper Fairview Motors. —141-143

1964 FARGO WALK-IN UTILITY van 14,000 miles. Like new. Ideal for deliveries, variety of commercial uses, or can convert to camper. Nelson Daily News. —70-tfn

FOR SALE—1964 CHEV. ½ TON and 1960 Ford, 4x4. Sell to highest bidder. Phone 352-6626 or after 5, 352-7791 for further information. —139-144

QUICK SALE—1959 VAUXHALL sedan. Fully equipped. Any reasonable offer considered.—Phone 356-4660 or write Box 130, Creston, B.C. —129-148

'62 FORD FAIRLANE. P.S. and P.B., radio with dual speakers. Phone 352-3755. —142-143

WANTED — USED MOTORcycles. Motorcycle Centre, 902 Front St., Nelson, B.C. —139-144

'56 PONTIAC 6-CYL., STD., 4-door H.T. Radio, new paint job, good tires. Phone 357-9765. —141-143

TWO 1951 AUSTINS, $50. '57 Ford Fairlane, V8, std., overdrive, $700. Phone 352-3655. —140-145

1959 ZEPHYR. LOW MILEAGE. $650. Cash only. Phone 352-2995 or 352-7119. —142-147

'61 GMC TANDEM, NEW RUBber. 10-12 yd box. Call 359-7289 after 6 p.m. —126-h

1965 HONDA, 90 CC. SUPER Sport; 6 weeks old, like new. Phone 352-3056. —141-143

WHAT OFFERS FOR 1960 Dodge automatic? 1521 Ward St., or Phone 352-2994.—142-144

'56 PLYMOUTH. REBUILT MOtor, clutch, brakes. Reasonable price. Phone 352-3965. —140-145

1956 FORD STATIONWAGON, 4-door. Ph. 352-6838 after 4 p.m. —140-142

'65 CHEVELLE S.S. HDTP. 4-speed, low mileage. Phone 352-6903 or 352-7323. —139-144

MUST SELL 1960 VOLKSwagen station-wagon. Apply 823 Vernon St. —137-142

FOR SALE — 1949 MERCURY ½-Ton. Phone 352-3365.—139-144

AUTOMOTIVE, BICYCLES MOTORCYCLES (Continued)

1953 PONTIAC SEDAN DELIVery. Good shape. Ph. 352-6443, after 6 p.m. —139-144

1949 THAMES PANEL WITH 2 motors. Phone 352-2454. —141-143

PUBLIC NOTICES

Department of Lands, Forests, and Water Resources

TIMBER SALE X87255

Sealed tenders will be received by the District Forester at Nelson, B.C., not later than 11:00 A.M. Local Time, on the 12th day of July, 1965, for the purchase of License X87255, to cut 5,693,000 cubic feet of: Hemlock, Cedar, Spruce, White Pine, Fir, Larch, Balsam, Lodgepole Pine and trees of other species on an area situated: on Powder Creek, East of Kootenay Lake, Kootenay Land District.

Ten (10) years will be allowed for removal of timber.

As this area is within the Lardeau P.S.Y.U., which is fully committed, this sale will be awarded under the provisions of Section 17 (1a) of the "Forest Act" *which gives the timber sale* applicant certain privileges.

Further particulars can be obtained from the Forest Ranger, Kaslo, B.C., from the District Forester, Nelson, B.C., or from the Deputy Minister of Forests, Victoria, B.C. —107-h

Department of Lands, Forests, and Water Resources

TIMBER SALE X91779

Sealed tenders will be received by the District Forester at Nelson, B.C., not later than 11:00 A.M. Local Time on the 12th day of July, 1965, for the purchase of Licence X91779, to cut 3,974,000 cubic feet of: Hemlock, Cedar, Spruce, White Pine, Fir, Balsam, Larch and trees of other species on an area situated: on Coffee Creek, East of Kokanee Glacier Park, Kootenay Land District.

Five (5) years will be allowed for removal of timber.

As this area is within the Lardeau P.S.Y.U., which is fully committed, this sale will be awarded under the provisions of *Section 17 (1a) of the "Forest Act"* which gives the timber sale applicant certain privileges.

Further particulars can be obtained from the Forest Ranger, Kaslo, B.C., from the District Forester, Nelson, B.C., or from *the Deputy Minister of Forests,* Victoria, B.C. —107-h

NOTICE TO CREDITORS

ALBERT CLARENCE MUSFELT
a missing person.

NOTICE IS HEREBY GIVEN that all persons having claims *against Albert Clarence Musfelt,* who was declared a missing person by Order of His Honour Judge Eric P. Dawson, made on the 12th day of August, 1963, are hereby required to give notice of their claims properly verified to the Curator, Thomas George Charles Fox, Official Administrator, County of Kootenay — Nelson, a Corporation Sole on or before July 23rd, 1965, after which date the Administrator will distribute the Estate, with regard only to the claims of which he shall then have notice.

DATED at Nelson, B.C., this 14th day of June, 1965.

The Official Administrator,
County of Kootenay—Nelson.

George H. Kirby,
Solicitor.

—141-h

NOTICE OF APPLICATION FOR CHANGE OF NAME

NOTICE is hereby given that an application will be made to the Director of Vital Statistics for a change of name, pursuant to the provisions of the "Change of Name Act," by me, OREST SLONIOWSKY, of P.O. Box 128, Riondel, in the province of British Columbia, as follows:

To change my name from OREST SLONIOWSKY to OREST SLONOWSKI.

DATED this 15th day of June, 1965.

Orest Sloniowsky.
—142-142

Tenders are invited for the removal of old roof and re-roofing the Procter Community Hall to be submitted *in writing to* the Secretary, Mrs. E. Sikula, R.R. No. 1, Nelson, B.C., before June 30th. For particulars, phone 229-4935.

The lowest or any tender not necessarily accepted.

—142-147

CONTRACTORS

BONUS HOMES. PHONE FOR complete information. All types of Renovations, New Homes. Specializing in aluminum, siding, windows, doors, roofing, store-fronts, Hotels, Motels. Free Estimates. Anamack Construction & Building Supplies. Phone 352-2416, Nelson. 352 Seymour St., Kamloops. Phone 372-8722. —124-152

PROPERTY, HOUSES, FARMS, ETC., FOR SALE

Property Priced Right Is Sold Right

WE ARE PROUD
. . . to present this modern 3-B.R. bungalow. L.R. has picture window and is partially finished in knotty spruce; bright kitchen with mahogany cupboards and dining area. Full basement; gas furnace; wired for W & D. REALLY NICE. — Terms.
$13,500
($3500 down.)

M.L.S.
JUST ACROSS THE BRIDGE
Beautiful and new 3 B.R. bungalow with additional B.R. in basement in quiet location. Both L.R. and D.R. have picture windows overlooking lake. Spacious and well planned kitchen. All B.R. closets cedar lined. Colored plumbing. Oil furnace. Double carport. Terms.
Price **$21,500**

BEAUTIFUL
. . . describes this 2 B.R. bungalow with its 100' of combed sandy beach and landscaped grounds. Bright comfortable L.R. with oak *floors, fireplace and picture* windows overlooking lake. Kitchen with picture window and snack bar. Modern plumbing. Screened-in side porch and open front verandah. Full concrete basement with drive-in garage. Screened-in barbecue with table and benches and brick fireplace. Guest house requires finishing *on inside only;* L.R., kitchen, bathroom and one B.R. Should be seen to be appreciated. **$18,500**
($5000 down; bal. $100 Mo. incl. interest)

MAYBE I'M WRONG
Surely someone is looking for an older style 3 B.R. home close in. Everything in first-class condition. Colored plumbing and large modern kitchen.
PRICED RIGHT AT **$6900**
($1500 down)

FINISH IT YOURSELF
With small amount of finishing this will be a lovely 4 B.R. 1½ storey home. Bright L.R. with picture window; dining area *off kitchen. Full basement;* gas furnace. Special discount for cash. **$10,500**
($2000 will handle)

2 BRs FAIRVIEW
Attractive bungalow on level lot. Bright L.R. with hardwood floors. Beautiful modern kitchen. Full basement; gas furnace. Ideal for retired couple. **$11,900**
Terms.

HARROP
This 2 B.R. cottage with beautiful view of lake would make an ideal summer or permanent home. Both L.R. and kitchen have picture windows. 9 acres. Only $1500 down. **$6500**

LAKESHORE LOTS
Half acre lots with 100' sandy beach, level, good access, plenty of water available.
$2500 to **$3000**

M.L.S.
WONDERFUL BUSINESS OPPORTUNITY, KASLO
"Tompson's Grill" and business block on main street, includes retail store, owner's suite upstairs and possibility of three additional suites. "Grill" doing excellent business; financial statement available for inspection. Wonderful opportunity for right party. Further particulars upon request.

Business is GOOD
LIST YOUR PROPERTY WITH US.

It's Just Good Business to
BUY AND SELL YOUR PROPERTY
through

RHC
ROBERTSON, HILLIARD, CATTELL REALTY CO., LTD.
Phone 352-7252
Phil Robinson — Res. 352-2304

—142-142

FOR SALE — 20-ACRE FARM, ¾ mile from town. 5-room partly furnished house, new barn and henhouse, 10 head cattle; milking machine, separator; TV cable in house. — Reasonably priced. P.O. Box 247, Salmo, or Ph. 357-9395. —141-146

PROPERTY, HOUSES, FARMS, ETC., FOR SALE Continued

Recommended Best Buys

K.M.L.S.
NORTH SHORE 7 MILE
Situated overlooking Kootenay Lake 38.39 acres. Front property ready for construction of new homes. Owner's 3 B.R. home of quality materials. Basement oil furnace. Good garden and flowers, also fruit and nut trees. Plus complete 3 man sawmill with tools. Approx. 150,000 ft. of timber, pine, fir and cedar. Sale Price **$50,000**
Will take good house trailer as part down payment.

JUST OFF
LAKEVIEW CRESCENT
Almost completed new 4 B.R. home all on 1st floor. Mahogany kit. cabinets, built-in oven, counter top range. Large L.R. *fireplace. Full basement,* uncompleted fireplace and rec. room. Paradise playground lot 155'x83'
Special Price .. **$15,900**
$2500 down,
$100 per mo. inc. 6% int.

10TH ST., FAIRVIEW
Choice location, 3 B.R. one floor home, only 7-8 yrs. Rec room (fireplace), extra B.R. on lower level. Double carport. See this quality home. Only **$18,600**
Balance 1st mortgage payment at $95.40 per month.

ONLY $1500 DOWN
Fairview bungalow with convenient kitchen and dining area on 2 well planned landscaped lots. Gas furnace and H.W. Separate garage. F.P. **$11,500**
Only $1500 down.

WHY PAY RENT?
When you can buy this easy. $50.00 monthly, including 6% interest. 3 B.R.s, L.R., D.R. combined area; concrete basement; new furnace and H.W. tank. **$6500**
$1600 down.

K.M.L.S.
DALE'S FOOD BAR,
30 stool lunch counter and all necessary equipment to operate. Price and terms at our office.

K.M.L.S.
7 lots, approx. 61' x 120'. N.H.A. approved. **$2000**
Sale Price .....
$200 down.

K.M.L.S.
351 BAKER ST.
Commercial bldg., 2025 sq. ft. with upstairs apt. 1125 sq. ft., basement, hot water heat. Full Price **$19,800**
$5000 down, $200 monthly.

Yes, We Have
North Shore Lots.

Profitable Business Offered
PROCTER GENERAL STORE
Gas pump, cozy and clean living quarters, warehouse and garage; also truck and freight license. Ideal for community and family. Price includes $7000 inventory and equipment. **$19,800**
Sale Price .....
Down payment $10,000.

WALKING DISTANCE
Move in. 3 B.R. home. L.R. and D.R. (wall to wall carpet). Kitchen with W/D hookup. Sun deck. Basement, gas furnace and H.W. **$7800**
Sale Price .....
$2000 down, $75 per month.

BONNINGTON FARM
Fenced, 10 acres; 2-B.R. home, barn 20'x20'. Piped irrigation; fruit trees. **$7000**
Only $2500 down. ....

PHONE OFFICE, 352-6144
Sylvia Brashear, Res. 352-5633
Gordon Burgess — 352-6887

McHARDY AGENCIES LTD.
REAL ESTATE - INSURANCE
554 Ward St. Nelson, B.C.

—142-142

FAIRVIEW — MODERATE price, 4 room dwelling on 60' view corner lot, 6th St. $8800, with $2000 down. T. D. Rosling & Son Ltd., Ph. 352-3581. —142-147

20 - ACRE RANCH FOR SALE, 12-acre orchard, 5 acres hay. Under irrigation, fully equipped, reasonable. Write Box 1149, Creston. —137-142

CORNER LOT, 50 x 60. ALSO 4 B.R. house on lot 120 x 25. Will take late model car or wagon as down payment. 519 Latimer St. Ph. 352-5865. —132-tfn

FOR SALE OR TRADE FOR home in Nelson, 51-acre farm, 10 acres cleared; 3-B.R. house, barn, new irrigation, fruit trees, etc. Ph. 352-5688 after 6. —127-152

OLDER TYPE 4-B.R. HOUSE; property 75x120 ft. Situated 806 Observatory St. Ph. 352-3346 or 352-3489. —140-145

PROPERTY, HOUSES, FARMS, ETC. FOR SALE Continued

ALL OUR LISTINGS ARE INSPECTED AND APPRAISED AT FAIR MARKET VALUE
Deal With the Interior's Most Modern and Best Equipped REAL ESTATE OFFICE

IMMEDIATE POSSESSION
2 miles West of Nelson
Modern 2 bedroom bungalow with combination living-dining room and kitchen. Large picture windows. Full basement above ground could easily be converted to apartment. Terms. **$7900**
$6900 Cash.

EXCELLENT VALUE
For Smaller Family
2 B.R. bungalow near Senior High School on 2 corner lots—*private with view. Large L.R.,* kitchen and utility room. Gas furnace. **$8800**
Sale Price .....
With $2000 down, bal. $76.92 per mo. incl. 6½% interest.

SIXTH STREET
Secluded Corner
You should inspect this attractive 2 bedroom bungalow. This well-kept *home has* living room with panelled wall, kitchen plus utility room opening onto large sundeck with view of lake. Attached carport. Additional finished B.R. in basement. Oil furnace. Terms. **$9750**

NORTH SHORE
UPPER LONGBEACH ROAD
Nearly new 1 storey frame dwelling on 5 acres land. L.R. 16' x 17' overlooking large sundeck, panoramic view of Lake. Convenient kitchen, 2 B.R.'s. Fully insulated. Full basement carport. **$9900**
Terms. .....

FOURTH STREET
Bungalow style 2-B.R. dwelling on 60'x120' lot, landscaped. Large L.R. with fireplace, D.R., kitchen with built-in cupboards. Full basement, gas *furnace, rumpus room finish*ed. August occupancy. Terms. **$13,500**

K.M.L.S.
TWO HOMES FOR THE PRICE OF ONE
2 modern bungalows freshly painted and the interior's immaculate. Almost identical except fireplace and garage in one. Both have 2 B.R.'s, central hall with linen closet, large L.R., dining room and excellent kitchen. Full base*ment. Gas fur*nace. Full price **$18,500**
Could give excellent return on investment due to location on Vernon Street.

FAIRVIEW
Lovely 3 bedroom bungalow on 2 corner lots fully landscaped. Large L.R. with door to rear patio, L-dining room with built *in sideboard, cupboards.* Compact kitchen. Full basement, rumpus room finished, also extra B.R. Oil furnace. Terms. **$21,500**

CORNER STORE AND MODERN DWELLING
Well-equipped small store in Nelson with attached living quarters. Price includes equipment. Terms to be arranged. **$17,900**
Contact us for full information

T. D. Rosling & Son Ltd.
568 Ward St. Ph. 352-3581
Evenings, Phyllis Turner, 352-5694

—142-142

ON LAKESHORE, 3 MILES E. Beautifully situated, near-new 7-room home. Many desirable features. Phone 352-3204. —141-143

7-ACRE FARM, 2-B.R. HOUSE. Full basement, oil furnace. In Robson. Phone 365-8254. —140-165

3-B.R. HOME ON LARGE LOT in Kinnaird. Landscaped, fruit trees, lovely view. Swimming pool. Phone 365-5592. —140-142

BIG HOME LOT, 75' x 118'. ½ block off Stanley on Howe St. All services. Excavated for duplex. Phone 352-6912. —78-h

SIDE - BY - SIDE DUPLEX. Auto. heat. Near Civic Centre. 314-316 Cedar St. Ph. 359-7486 evenings. —132-143

LAND FOR SALE—4 ACRES IN *vicinity of airport,* Castlegar. Phone after 5 p.m., 365-5889. —140-142

FOR SALE, 2 BDRM. HOME on 10 acres. Full price $3000.00. Phone or write 356-4869, Box 46, Wynndel, B.C. —133-142

2-B.R. HOUSE IN FAIRVIEW. — Box 109, Nelson Daily News. —141-146

2-B.R. HOME ON BUS ROUTE. Gas heat. Phone 352-3430. —135-tfn

NEW 3-B.R. HOME, SOUTH Slocan. Phone 359-7275. —122-147

FOR SALE MISCELLANEOUS

NEW DAM FORCES SALE OF complete home furnishings, including Onan auto-lite plant, 2 cyl., air-cooled; large propane fridge, across-top freezer, 2-door; 2 white enamel wood and coal cookstoves and hot water tank; Ashley heater; 4-burner propane stove, like new; propane light fixtures and 100 lbs. propane tanks; daveno, dinette suite; 2 double beds, 2 single beds and mattresses; kitchen utensils too numerous to mention; drill press, bench *grinder, pipe and fittings,* lawn mower, wheelbarrow, fishing tackle, and other garden tools. May be seen at Howser, B.C., on Sunday, June 20, or phone J. Brashear, 352-6111 or 352-5633. —142-143

WEED PREVENTOR
Stops weeds before they are born.
1 can covers 250 sq. ft.
Only $1.98.
Nelson Farmers' Supply
524 Railway St. Ph. 352-5375

—142-142

Codling Moth Spray Time is here. We have Chipman Sevin, *Diazinon* and DDT Spray — available at
ELLISON'S
523 Front St. Ph. 352-3181

—142-143

FARM UNIT, I.H.C., T.D. 14-A, wide tread crawler, fully equipped, top condition, reasonable price. Terms can be arranged. 1961 Dodge heavy duty 1 ton, V-8, dual wheels, flat deck, racks, top condition. Contact E. J. Forner, Lister, B.C. Ph. 356-4301. —137-142

COMB. COAL - GAS RANGE, available June 15, $50. Two electric stoves with ovens, 2 and 3 burners, $20 each. Phone 352-5327, business hours. —134-tfn

A BARGAIN OF A LIFETIME! Owner forced to sell classic Arizaga double 20 gauge. Finest wood, checkering, and engraving. Very reasonable. Call 352-5110 after 6. —140-145

FOR THE BEST IN USED automatic washers, dryers, refrigerators, television, etc. contact Nelson Electric Co. Ltd., 574 Baker St., Nelson, B.C. —27-tfn

SIDES OF GRAIN-FED BEEF, 49c, cut and wrapped; Sides of pork, 35c; sides of pork, cut and wrapped, 39c. Newdan Farm, Creston. Phone 356-9901 or 356-9769. —171-tfn

"HONDA"
We trade anything on a Honda as down payment. — Norm's Sport Shop, Phone 352-2015. —141-tfn

LARGE BABY CRIB, COMplete, $20; baby stroller, $10; home-made bench saw, $15; Marconi 17" TV, $40. Phone 352-7716. —142-143

GOLF CLUBS FOR SALE — Campbell make, 1, 2 and 3 woods with covers, 6 irons and putter. Bag and cart. Phone 352-6275. —141-tfn

4-TON RAMSEY WINCH WITH cable and heavy duty bumper. Phone 352-5361 days, 352-6291 nights. —142-tfn

CRAFTSMAN "100" BENCH saw, 10-inch. In new condition. 2 blades, moulding head. — Phone 355-2283. —141-143

BED, SPRING AND MATTRESS Silex, Moffatt electric stove and kitchen table. Apply 205 Terrace Apartments. —139-144

CAMPER TO FIT ANY TRUCK, sleeps 6, gas stove, sink, cupboards, etc., as new. Best offer over $650. Ph. 352-7774. —137-142

BABY STROLLER, GOOD CONdition, $10. Phone 352-2912. —141-tfn

VOLKS. AUTO TOP CARRIER. Offer. Phone 352-2994.—142-144

FOR SALE MISCELLANEOUS Continued

SPECIAL ROOM COOLERS and air conditioners, $75 and up. Coleman Electric, Phone 352-3175. —113-tfn

HONDA 55 TRAILSTER. 1 YR. old. Best offer. Phone 352-6577. —142-147

COMBINATION GAS, COAL and wood stove. Ph. 352-6943. —141-146

USED WOOD AND COAL range. Good condition. Phone 352-7772. —142-147

FUR COAT AND 3 NECKpieces. Thomas Wilkinson, Nelson Hotel. —140-145

PERSONAL

MRS. OLA LARSON, PLEASE write. We need your signature to settle mother's will. O. Rafkelson, Campbell River, B.C. —129-tfn

PETS, CANARIES, BEES

GOOD HOME WANTED FOR spayed female dog; 1½ years. Good with children. Must live outside Nelson. No charge. — Phone 352-7642. —140-142

BLACK MINIATURE POODLES for sale. Male. Ph. 352-5235. —140-145

2 FEMALE SHEPHERD PUPS. Phone 352-3993. —142-147

LIVESTOCK, POULTRY AND FARM SUPPLIES

FOR SALE — ONE CHARLOIS cow, 3 yrs. old. One Charlois, hereford heifer calf, 8 mo. old. One Hereford heifer calf, 8 mo. old. Call 356-9502 or write A. W. Huolt, Box 976, Creston, B.C. —132-143

FOR ARTIFICIAL BREEDING dairy and beef cattle, phone 352-6874, Nelson and District A. I. Centre, 709 Third St., Nelson. J. De Jong, Technician. —tfn

2 MILKING COWS, PRESENTly freshened; and 2-month-old bull calf. Phone 352-2966. —142-144

GOOD MILKING COW FOR sale. John L. Popoff, Box 1, Brilliant. —142-147

9-MO.-OLD HEIFER FOR SALE Mrs. Elzinga, R.R. 1, Winlaw. —141-146

ONE YEAR LEGHORN LAYers, $1.50. Phone 352-3808. —142-tfn

GOOD YOUNG GUERNSEY cow for sale. Phone 226-7536. —141-146

COW FOR SALE. JUST FRESHened. Heavy milker. Phone 355-2283. —141-143

SELLING FRESHENED heavy milker. Ph. 226-7251. —140-142

Newspaper Advertising Pays Over and Over

Something New Just for You!

Opening Specials

CARS THAT EXCEL — PRICED TO SELL

1959 OLDSMOBILE
Simulated H.T. Auto. P.B. Radio, W.W. Clean inside and out.
Opening Special **$1395**

1958 CHRYSLER
P.S., P.B., radio, auto., B.U.L., R.S.S. **$775**

1958 METEOR
V-8, Stand. Trans., radio, Rear seat speaker, W.W. tires. **$925**

1957 PONTIAC
A 6 cyl. 2 door, radio, R.S.S. That is near perfect. **$825**

1959 CHEV. SEDAN
Radio, Standard trans. Just a nice car. **$695**

1953 BUICK SEDAN
2 Dr. H.T. V-8 auto., P.S., P.B., radio, new paint. **$550**

SEVERAL OTHERS TO CHOOSE FROM

Terms Arranged W.A.C.
Trades Accepted —

CAN BE SEEN AT
WESTERN AUTO WRECKERS,
GRANITE ROAD.

BERT'S BETTER CAR SALES

"OUT OF THE HIGH RENT DISTRICT TO SAVE YOU MONEY"

Granite Road **Phone Days 352-6111**
Eves. and Sundays 352-3639

OPEN FRIDAY Till 9 P.M. for Your Convenience

Caravelle **AUTO SALES LTD.**
Formerly Western Auto Service
295 Baker St. Nelson, B.C. Ph. 352-6411

SALES and SERVICE

WE SPECIALIZE IN AUTOMATICS

If You Have Trouble With Your AUTOMATIC TRANSMISSION

Try Us — We Offer Unlimited Warranty on All of Our Service

Renault
Automatic, Standard from $1995

QUICK SERVICE

We Specialize In Automatic Transmissions

ALL TRADE-INS ACCEPTED

RENAULT

BUSINESS & PROFESSIONAL DIRECTORY

A handy alphabetical guide to goods and services available in Nelson.

Automobile Dealers

BILLS' MOTOR-IN LTD.
(Studebaker Sales)
213 Baker St. Phone 352-3231
—tfn

PARKVIEW MOTORS LTD.
(Rambler — Volkswagen)
323 Nelson Ave. Phone 352-5355
—tfn

Building Supplies

BEE BUILDING SUPPLY LTD.
Everything in waterproof plywood.
301 Baker St. Phone 352-3135
—tfn

BURNS LUMBER CO. LTD.
602 Baker St. Phone 352-6661
—tfn

COLUMBIA TRADING CO.
901 Front St. Phone 352-5571
Lots of free parking.
—tfn

Contractors

Laszlo Huszak, General Masonry
Stone · Brick · Cement · Stucco Plastering
1323 Falls St. Phone 352-7692
—239-tfn

ART RAVESTEIN
Renovations, Cement Work and General Carpentry
Phone 352-7433
—tfn

Garages

Upper Fairview Motors Ltd.
Cor. 7th at Davies Ph. 352-2525
Transistorized Ignition
—tfn

Health Foods

HEALTH FOOD CENTRE
Health Thru Nutrition
458 Ward Street
—22-tfn

Vitades for Nutrition
VITALITY HEALTH FOODS
564 Ward St. Nelson, B.C.
—288-tfn

Monumental Stones

STONE and BRONZE
Private Reception Room
NELSON FLOWERS LTD.
—84-tfn

BRONZE or GRANITE
R. M. Edwards. Ph. 352-3852
—81-tfn

Printing

NELSON DAILY NEWS
Printers · Lithographers
Color Printing
Phone 352-3552
—111-tfn

Radio and TV Service

Radio · TV · Transistor · Service
COLUMBIA ELECTROCENTRE LTD.
458 Ward St. Phone 352-5581
—218-tfn

VIDEO ELECTRONICS
405 Hall St. — Phone 352-3355
—tfn

Refrigeration

Refrigeration Sales and Service
CARLSON EQUIPMENT
803 Anderson St. Ph. 352-5455
—186-tfn

Sporting Goods

Fred Whiteley's Sport Shop
488 Baker St. Phone 352-7741
—tfn

Topsoil

Larry's Topsoil, Sand and Gravel
Ph. 352-2355 Days 352-7576 eves.
—tfn

Vacuum Cleaners

ELECTROLUX Sales & Service
711 Innes St. Ph. 352-7341
—77-tfn

PHONE 352-3552 for Classified Service

BOATS AND ENGINES

22½' CABIN CRUISER, EXCELlent condition. Gray marine motor and transmission; newly refinished and reconditioned, new driveshaft, etc. Owner being transferred. Must sell for best offer over $650. Phone 352-7498. —133-tfn

18' CABIN RUNABOUT, 40 AND 3 H.P. motors, new 1964. Electric start, controls, tanks. Double galvanized boathouse, 2 lanes. Stove, icebox, fishing rods, etc., etc. Total price, $1800. Phone 352-7123. —140-tfn

WELL EQUIPPED 20-FOOT cabin cruiser, tandem trailer, 75 h.p. motor. Write P.O. Box 1419, Kimberley, for details or Phone 427-2922. —142-143

18' INBOARD AND BOAThouse for sale. Phone 352-7420. —141-143

BUSINESS OPPORTUNITIES

FOR SALE — BEAUTY SALON on wheels, fully equipped. — Compact, moveable. Reasonably priced. Phone 365-7200. —142-144

WANTED TO RENT

TEACHER LIVING WITH PARents requires 2 or 3-B.R. semi-furn. home for coming school year. Box 110, Nelson News. —142-144

WANTED TO RENT—2 TO 3-B.R. house. Government employee. One child. Ph. 352-2939. —140-145

2-B.R. FURN. APT. OR HOUSE. Phone 352-7211, Room 201. —141-143

CLEAN 2 OR 3-B.R. HOME BY July 1st. Apply Box 111, Nelson Daily News. —142-147

WANTED MISCELLANEOUS

SPOT CASH FOR USED FURNIture, antiques, coins, old gold, guns and jewels Home Furniture Exchange Ph 352-6531 413 Hall St., Nelson. B.C. —98-tf

WOULD LIKE TO BUY 2 large trunks in good condition. Ph. 352-6257 or 352-7113. —137-142

LEFT HAND GOLF CLUBS — Juniors', ladies' or men's. — Phone 352-6344. —139-144

PROPERTY WANTED

LISTINGS WANTED BUILDing lots, farm land, city and country residential Commercial property, timber lands Call or write Wm. Kalynuk Agencies, Nelson Ph 352-2425 —231-tfn

Read the Classified Daily

LOST AND FOUND

LOST, IN THE VICINITY OF pay phone, Hume Hotel, a Mexican hand-tooled leather wallet containing driver's licence and important papers. — Finder please contact Mrs. Stan Williams, Nakusp, B.C. Reward. —140-142

GOOD CLEAN USED CARS

1956 Ford 4-Door
1956 Studebaker Champion
1955 Buick Special
1952 I.H.C. ½-Ton

Now on Display
1965 SPITFIRE MARK II

REMEMBER ! ! with your purchase of a used car we will give you a free BCAA membership. It will pay you to deal with us !

NORTH SHORE SERVICE
Just Across the Bridge in Nelson — Ph. 352-2929

ONLY THREE LEFT
But They're Clean

1964 Studebaker 2-Dr. Hardtop, fully equip.
1959 Volkswagen
1955 Pontiac 4-Dr. Sdn.

BILLS' MOTOR-IN LTD.
213 Baker St. Nelson
Ph. 352-3231

The car for people who don't want to trade in '66
(and won't have to) . . .

'65 Studebaker

Most makes of cars change their body styles every year. It's called planned obsolescence. Studebaker doesn't change its body style every year. That's called commonsense.

If you plan on driving a car for two, three, four or more years, doesn't it make good sense to buy one that will keep its new-model look for longer?

All in all, Studebaker for '65 has 30 extra value features that give it immediate value and long-range durability.

They include a heavy-gauge steel body, super-strong Armor-Guard protective frame, aluminized rustproofing, big 15" wheels to save wear on tires, and many more features. All as standard equipment, on all models. And Studebaker's two new powerful common-sense engines are built to give you mile after mile of trouble-free performance.

That's why a Studebaker will not only look like new years longer, it will drive like new miles farther.

Come in — take a look, take a drive, make a deal.

BILLS' MOTOR-IN LTD.
STUDEBAKER SALES AND SERVICE
213 Baker St. Nelson Ph. 352-3231

FORD
MEL BUERGE MOTORS LTD.
Ph. 352-7202
608 Vernon St.
Car Lot Vernon and Hendryx — 352-7511

NOW ON DISPLAY
1965 T-BIRD
Fully Equipped.
See It Now!

1964 Chev. Wagon
1964 Custom 4-Door Ford
1963 Valiant Sedan
1963 Custom Ford Sedan
1963 Simca Sedan
1961 Falcon Station Wagon
1962 Falcon Sedan
1961 Chev. Wagon
1960 Chev. Bel-Air
1960 Volkswagen
1959 Pontiac Sedan

1 16-Ft. House Trailer
2 13-Ft. House Trailers
1 9-Ft. Scamper Camper

FORD
MEL BUERGE MOTORS LTD.
Nelson, B.C.

two cars in one
the New RENAULT Caravelle 'S'

In summer, you're a convertible owner.
In winter, you're a hard-top owner.

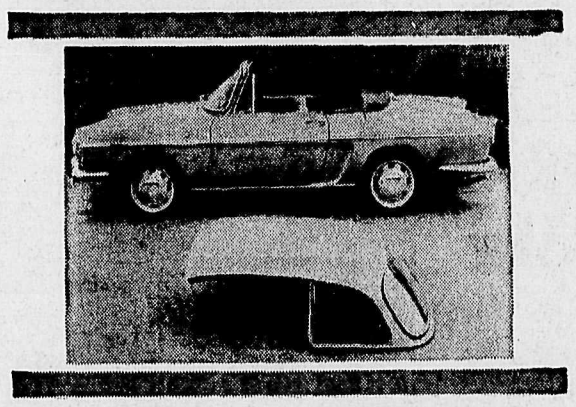

- All new 1100 cc Sierra engine
- Disc brakes all around
- Plush bucket seats
- Up to 40 m.p.g.

Caravelle
AUTO SALES LTD.
Formerly Western Auto Service
Nelson, B.C. 295 Baker Street Ph. 352-6411

See Our DOUBLE CHECKED CLEAN USED CARS

1960 Chevrolet ½-Ton
1964 Austin A-60
1958 Morris Oxford Station Wagon
1957 Volkswagen
1954 Pontiac 4-Door
1958 Dodge 2-Door Hardtop

NEW M.G.B. SPORTS AUSTIN 1800 NOW ON DISPLAY

DOWNTOWN TEXACO SERVICE
Your Authorized Austin Sales and Service Dealer
206 Baker St., Nelson, B.C.
Phone 352-2724

REUBEN BUERGE'S
CHEVROLET, OLDSMOBILE, CADILLAC
TRADE 'N TRAVEL SPECIALS

BIG NEW REDUCTIONS!

1955 PLYMOUTH SEDAN $100
1955 DODGE HARDTOP: $395
1955 PLYMOUTH 2 DR. Special at $195
1955 FORD FAIRLANE SEDAN: Special $295
1956 CHEVROLET SEDANS: from. $395
1956 AUSTIN SEDAN A50. A real economy buy. $395
1957 BUICK CENTURY SEDAN: One owner car, fully powered, and shows the good care it has had. $895
1957 DODGE STATION WAGON: V-8 with standard transmission, good tires and real clean. $595

BIG NEW SAVINGS!

1961 PONTIAC PARISIENE: 2 door hardtop, V-8 automatic, fully powered. Real value on a top model $1795
1958 FORD CONVERTIBLE: Loaded with goodies. Continental kit. Special $995
1959 STUDEBAKER LARK 2 door, another economy car for the family man. Yours for $899
1959 BUICK LE SABRE SEDAN: All power equipped, and not a mark on it, inside or out. Luxury at a sensible price. Special $1650
1960 SIMCA SEDAN: Real nice. $575
1961 CHEV. BISCAYNE SEDAN: 6 cylinder with standard transmission. 2 to choose from. Special $1595

14-FOOT SAFEWAY TRAVEL TRAILER
Fully equipped. Regular $2295. NOW ONLY $1295

1958 MERCEDES SEDAN: 219 model with 6 cyl. engine. Dependable transportation with economy. $1475
1959 RENAULT SEDAN: Yours for $495
1959 DODGE SEDAN: 6 cylinder for economy, and tops in value. Way under market at $899
1958 OLDSMOBILE SEDAN Power brakes, power steering, radio, exceptionally good tires, true quality here. Only $1095
1958 CHEV. DEL RAY SEDAN: V-8 automatic, less than 30,000 original miles on this rare beauty. It is clean enough to go right back in the show room. $1195
1958 CHEV. SEDAN: 6 cyl. with standard transmission and clean as a new pin. $895
1958 PONTIAC SEDAN: V8, automatic, custom radio, shade lite glass, terrific savings. Special $995

1962 CHEVROLET BISCAYNE SEDAN: The popular six cylinder model with standard transmission. Can't be duplicated at $1775
1964 VOLKSWAGEN STATION WAGON. Deluxe model, fully equipped. Only 10,000 miles Special $2595
1960 4 WHEEL DRIVE: With portable plastic box cover. Newly refinished in dark green. Special $1295
1963 CHEVROLET SEDAN: Automatic transmission, radio, spotless inside and out. Only $2195
1965 OLDSMOBILE CUTLASS 2-DOOR HARDTOP. Special $800 OFF
1963 RENAULT STATION WAGON: Only gone 5300 miles. See this for value. $975
1964 CHEVROLET BEL-AIR SEDAN. Demonstrator — low mileage. Special $2895
1961 DODGE 2-DOOR SEDAN. 1 owner and in top condition. See this for value. Price $1195

SAVE WITH SAFETY
Low-Cost Financing
Written Guarantees
Generous Trade-ins

REUBEN'S BARGAIN CENTRE
170 Baker Street — Phone 352-3233

We have all makes and models to suit your pocketbook
TRY US FOR A TOP DEAL ON A TOP CAR

SEIBERLING
Performance Rated TIRES

REUBEN BUERGE MOTORS LTD.
Your Chevrolet, Oldsmobile, Cadillac Dealer
24-Hour Wrecker Service — BCAA Recommended
232 Vernon St. Nelson Ph. 352-3121

Open Till 6 p.m. for Car Sales Every Day.

. . . City Auto

DEPENDABLE USED CARS

1964 VALIANT 200, 8 automatic
1964 PLYMOUTH HARDTOP, 8 automatic
1964 PLYMOUTH SUBURBAN, 8 standard
1964 BARRACUDA
1962 FURY HARDTOP, 8 automatic
1964 VOLKSWAGEN DELUXE, Blaupunkt
1964 CHEVROLET WAGON, 8 standard
1964 DODGE, 8 Standard
1964 RAMBLER WAGON, 8 cylinder
1962 OLDSMOBILE HARDTOP
1963 FALCON SEDAN
1960 FALCON STATION WAGON, Automatic
1962 ENSIGN, Automatic
1963 FORD WINDOW VAN
1956 VOLKSWAGEN
1961 METEOR
1963 CHEVY II STATION WAGON
1964 DODGE PICKUP, Long Box, Ideal for Camper
1959 CHEVROLET HALF-TON, with Canopy

CAR LOT CORNER OF KOOTENAY AND VICTORIA — PH. 352-3323
Salesmen: DEREK POLLARD, BUD MAWER
CITY AUTO SERVICE
803 Baker St. Nelson, B.C. Ph. 352-5346

BEACON BETTER BUYS

GOOD USED CHEVIES

1959 Chev. Impala 4-Door, V-8, Automatic, Two-Tone, Clean.
1958 Chev. Wagon, Two-Tone, 6-cyl., Std. Trans., Clean.
1952 Chev. Tudor 6 Std. Licenced. Running $45

PONTIACS

1963 Pontiac Stratochief Sedan, 6-cyl., Std. Trans., Clean Inside, Good Paint.
1960 Pontiac Stratochief Sedan, 6-cyl., Std. Trans., Clean, Good Mechanical Shape
1956 Pontiac Sedan V-8 Std., Two-Tone, Good Looking Car.

COMPACTS

1961 Corvair Wagon
1964 Buick Special
1960 Corvair Sedan
1961 Rambler Sedan
1961 Vauxhall Victor
1963 Vanguard Wagon
1964 Renault R8
1960 Consul Sedan
1957 Consul Sedan

TRUCKS

1959 IHC Panel
1956 Chev., V-8, 3-Ton Flat Deck
1952 GMC HC 454 4-Ton, Flat Deck
1957 Ford Sedan Delivery
1955 Mercury ½-Ton
1956 GMC Dump W9900 Tandem

SPECIAL
1955 CHEVROLET HALF-TON PICKUP: 6-cyl., standard transmission $395

BEACON MOTORS LTD.
FRANCHISED GENERAL MOTORS DEALER — PONTIAC, BUICK, G.M.C.
618 Front St., Ph. 352-2111 — 701 Baker St., Ph. 352-6641

SPECIALS

Samson Hair Dryer: Reg. 16.95 now only **12.95**

6 Gillette Stainless Blades: Reg. 89c only **69c**

Houbigant It's Spring Bath Oil. Reg. 2.50 Only **1.49**

SPECIALS

at

MANN DRUGS LTD.

Lodge Says U.S. Not Negotiating With Cong

OXFORD, England (Reuters) Henry Cabot Lodge said Wednesday night the United States will not negotiate with the Communist Viet Cong on Viet Nam.

Boos and hisses greeted the statement by the former U.S. ambassador to Saigon during a nine-hour debate on Viet Nam staged before the Oxford University Debating Society by the university's faculty.

Asked whether the United States would negotiate with the Viet Cong, he replied: "Certainly not."

Lodge told more than 1,000 students and professors the U.S. is ready for unconditional discussions to bring peace to Viet Nam.

Hecklers shouted: "With whom?"

MENTION INTRUSION

Lodge declared he did not think any country would be prepared to negotiate when there is a large fifth column—"a large aggressive intrusion on its soil."

Lodge earlier said the Viet Nam problem loomed as the greatest single external danger to the free world, greater than the nuclear threat.

Foreign Secretary Michael Stewart told the meeting Britain would continue to work for a Viet Nam peace conference despite rebuffs from China, Russia and North Viet Nam.

Stewart said at least one regular North Vietnamese army battalion and probably other units are operating 200 miles within South Viet Nam. He described this as "a new and rather disturbing situation."

Stewart said the barrier to the development of peace in Viet Nam is "the refusal of the governments of North Viet Nam, China and the Soviet Union to negotiate at all.

William Warbey, leading left-wing critic of his own Labor party government's policy, said the world is heading for a third world war between the United States and China.

SEEKS ASYLUM

LA PAZ (AP)—Former Bolivian president Hernan Siles took asylum in the Uruguayan Embassy Wednesday to avoid detention and exile. Bolivia's military junta has been rounding up opposition leaders and shipping them into exile. Siles heads the Nationalist Revolutionary Movement, the party of deposed president Victor Paz Estenssoro.

Your Individual Horoscope

By Frances Drake

Look in the section in which your birthday comes and find what your outlook is, according to the stars,

For Saturday, June 19, 1965

MARCH 21 to APRIL 20 (Aries) — You can accomplish much now by stressing diligence and giving careful thought to responsibilities. Use caution to avoid errors, having to retrace steps. Complete assignments in the order of their importance.

APRIL 21 to MAY 21 (Taurus) — If the way you have been handling matters has not been as result-getting as possible, take time to study another procedure, try another tack. Use some free time to study new methods.

MAY 22 to JUNE 21 (Gemini) More than casual attention to tasks will be needed now. Pattern your efforts after those who always seem to succeed, and study the wisdom of your own past effective methods.

JUNE 22 to JULY 23 (Cancer) — Important now: discipline of desire, habit, associations. The lack of all will speak loudly. Do not over-extend, take unnecessary risks.

JULY 24 to AUGUST 23 (Leo) — Good solar influences encourage whatever is soundly planned and intelligently carried out. A novel more or advanced idea should have its chance, in its place.

AUGUST 24 to SEPTEMBER 23 (Virgo) — Do not turn from the conventional: It will take a lot of doing to get things back in order. A new peak in personality and prestige possible.

SEPTEMBER 24 to OCTOBER 23 (Libra) — Past habits may have to be shed if you would make the forward strides you desire. Conquer your weaknesses and you should achieve much. Be especially careful about "bossiness."

OCTOBER 24 to NOVEMBER 22 (Scorpio) — One of those mixed periods that can bring both the everyday and the unusual. Collect some expert advice and opinions for perusal. Display Scorpio's best charm and easy style.

NOVEMBER 23 to DECEMBER 21 (Sagittarius) — Structure of thoughts, design of plan, and the overall endeavor you put into the day and its work or play will build big gains, if you stay firmly on the right track.

DECEMBER 22 to JANUARY 20 (Capricorn) — Emphasize reciprocity, salute another's efforts and grant favors where you can. A good day for advancing your goals and making the best use of your talents.

JANUARY 21 to FEBRUARY 19 (Aquarius) — Give this day what belongs to it, not interrupting its progress for fruitless outside activities or alien whims. Especially favored: Art, farming, national and international interests.

FEBRUARY 20 to MARCH 20 (Pisces) — Some situations may be "hard to take," really annoying. You must keep poise, dignity and justice in the battle.

YOU BORN TODAY mix easily with people, especially with lively, enlightened ones. You stimulate them, and they you. But remain stalwart in your aims and do not lose faith in your ability when the dull hours come, and listless individuals are around. This is when the Gemminian's rare form of ardor and belief that "it Can be done" is essential, germane to both success and happiness. Though a deft, speedy worker and achiever, you can at times procrastinate, occasionally lose an opportunity through plain dallying at the start. Wide-range attainment and competent versatility belong to you on the higher plane. Youth stays long with the Geminian because his mind stays young and the spirit warm and earnest. Birthdate: Blaise Pascal mathematician, philosopher.

MARKET TRENDS

NEW YORK (AP)—The stock market recovery drive Thursday ran through its third straight session, but with considerable reduction in volume and increasing signs of profit taking.

Volume was 5,220,000 shares compared with 6,320,000 Wednesday and 8,500,000 Tuesday, the day of the dramatic turnabout from sharp decline to a powerful advance.

The buying drive showed all signs of running down but it was a pleasant surprise to some analysts it continued at all. The market appeared hesitant in the morning and seemed ready to go either way. Before long the conviction spread that it was an "up market."

The advance continued until the final hour when there was some late profit taking which skimmed the cream.

The Dow Jones industrial average rose 4.99 to 883.06.

The effect of glowing statements about the economy made the previous day by administration spokesmen was seen by Wall Streeters as counteracting concern about news of the increased build up of U.S. forces in South Viet Nam.

The Associated Press average of 60 stocks advanced 1.4 to 323.1.

American Photocopy was the most active stock for the fifth straight day but stumbled after advancing on the other days. It fell 1¼ to 10¼ on 494,000 shares.

It was a day of big blocks, most of them sold at lower prices.

Korvette sank 3¼ on a block of 57,000 shares but recovered some ground to close with a net loss of 1 at 35¼ as fourth most active stock.

The second most active issue, Control Data, was off 3⅜ at 44⅜. It was sold at 45¼ early in the session on blocks of 38,400 and 48,900 shares.

Sperry Rand surged a full point to 12⅞ on 149,100 shares.

IBM rose 5¾, U.S. Smelting 4, Polaroid 2⅜, Schering 1¼, Standard Oil (New Jersy) 1⅜, New York Central 1 and General Motors ⅜.

Among Canadian stocks, Walker Gooderham gained ⅞, Granby Mining ¼ and Distillers Seagrams ⅛.

Prices moved generally higher on the American Stock Exchange. Scurry Rainbow Oil gained ½, Canadian Marconi ⅛ and Preston and Molybdenite each rose 1-16. Jupiter Corp. was off ⅛ and Fargo Oil dropped 1-16.

MONTREAL (CP) — Stocks moved higher in moderate trading Thursday on the Montreal and Canadian stock exchanges.

Industrial volume was 185,700 shares and mines and oils 1,407,500.

The composite index was up 0.8 to 157.7.

Industrials up 0.9 to 164.1, Moore Corp. ½ to 71 and Dominion Glass ½ to 14⅞. Dominion Textile was ⅜ to 35½. Canada Cement dropped two points to 52.

Utilities up 0.7 to 149.9, Interprovincial Pipe Line one point to 89 and Calgary Power ⅞ to 21⅝.

Banks up 0.7 to 125.1, Montreal ½ to 64¼ and Imperial Commerce ½ to 64½. Toronto-Dominion added ½ to 63½.

Papers up 0.8 to 132.7, Consolidated ½ to 43 and MacMillan Bloedel ¼ to 32¼.

In senior oils Imperial climbed ½ to 53½. B.A. and Shell dropped ⅛ to 32¾ and 16⅜.

Metals were higher. In the base section Falconbridge rose 1½ points to 100½ and Consolidated Mining and Smelting 1¼ points to 43. In the primaries Dominion Foundries added ⅝ to 27⅛ and Algoma ½ to 70. Steel of Canada was up ½ to 30¾.

TORONTO (CP) — Industrials moved higher for the third straight trading session in light stock exchange trading Thursday.

The three - day rise follows almost a month of heavy losses to the main list.

Several issues gained a point or more. Bank of Nova Scotia and Interprovincial Pipe gained 1½ each to 75½ and 89½. Toronto-Dominion Bank and Imperial Oil gained one point to 64 and 54. Bank of Montreal, MacMillan Bloedel, Moore Corp. and Royal Bank rose ½ to 63¾, 32¼, 71 and 74¾.

Cominco was the big winner in senior base metals, moving ahead 1⅝ to 43¼. Pine Point rose one to 51½ and Noranda ½ to 50¾. Hudson Bay lost ½ to 72 and Inco ⅜ to 93⅞.

Senior Western oils gained. Husky Oil was up ¾ to 12¼ and Pacific Petroleum ⅛ to 11.

In golds, Kerr Addison gained 5 cents to $8.15 while Dome fell ¼ to 36½.

Asamera featured speculative oil action, gaining 30 cents to $1.80 on 244,428 shares. Texmont was ahead 9 cents to $1.45 on 136,805 shares in mining issues.

On index, industrials gained .99 to 168.34, golds .07 to 153.10, base metals .03 to 80.25, Western oils 1.01 to 100.91 and the exchange index .89 to 158.02. Volume was 2,812,000 shares compared with 2,782,000.

Let's Give Dad a Real Surprise

Come find the greatest gifts for wonderful Dads.

See our wide array of Jacshirts. Choose one for Father's Day and all summer long.

EMORY'S LTD.

THE MAN'S STORE

Port Employees Continue "Studies"

MONTREAL (CP) — More than 1,000 Port of Montreal employees who left their jobs at noon Wednesday continued what they call "study sessions" Thursday.

The only break in the sessions is a scheduled group march to the grain elevator department of the National Harbors Board from their downtown Montreal union headquarters. Purpose of the mass march is simply to pick up pay cheques.

The men, members of the National Syndicate of Montreal with the Confederation of National Trade Unions, called "study sessions" Tuesday following the breakdown of talks with harbor officials.

Start of the trouble was a work stoppage Sunday by 107 grain elevator operators who objected to three men placed in supervisory positions by the harbors board.

The 107 said the jobs should have gone to men with more seniority.

On Wednesday, Port Manager Guy Beaudet handed letters to the men. The letters said they were to return to work or face dismissal.

The grain handlers chose to continue their work stoppage and at noon Wednesday they and other CNTU affiliated union members announced they would begin holding "study sessions."

Have the Job Done Right!

VIC GRAVES LIMITED

MASTER PLUMBER

Phone 352-3315

REXALL

INSECT REPELLENT STICK

Handy for Boat or Car.

For Flies, Gnats, Mosquitoes

98¢

Sold Only at Your Rexall Pharmacy

CITY DRUG

Phone 352-3611 Box 460

Housewife Blasts NORAD Defence Centre as Joke

OTTAWA (CP) — Ever since Ciel Sauve decided last year she could easily bomb a multi-million dollar underground NORAD communications centre near her home at North Bay, Ont., things have been quietly hopping.

Mrs. Sauve, in an article that was never printed, said after a tour of the base that its security was loose, civil defence in North Bay was a joke, and manned bomber detection was obsolete in a missile age.

She observed most North Bay residents didn't even hear the sirens during one civil defence drill.

Mrs. Sauve tried fruitlessly to check out her article with Air Vice - Marshal James Harvey, NORAD northern region commander.

Both Maclean's magazine and the Toronto Globe and Mail turned the article down.

AROUSED INTEREST

But word of its undiluted criticism evidently aroused official interest.

Last April 15, four months after the rejections, RCMP visited her home, questioned her about the article, then walked away with a file of work she had done.

Mrs. Sauve said in an interview with Maclean's, who published details in their June 5 issue, she was scared stiff by a warning she had classified information and shouldn't publish the article.

Later, she recalled most of her facts had come from a standard press kit issued at the centre.

It may have been her observations that prompted official interest. She noted hundreds of telephone wires in the centre that could have been covered were exposed. One line was patched into the entire U.S. civil defence network, she said.

ASKED ABOUT WALL

The underground base, the size of a hotel, was vulnerable to sabotage at the south entrance, where a rail line and highway ran nearby. She asked why a protective wall couldn't be raised.

She also noted she called the North Bay civil defence number three times daily for three weeks before anyone answered the telephone.

Hardly any of this was mentioned in a terse justice department reply Wednesday in the Commons to eight questions by David Orlikow (NDP — Winnipeg North).

The written reply said a Staff Sgt. Linden of the RCMP questioned her but didn't search her home, although he had a search warrant.

Denied was her contention more than one Mountie was there, and that she was warned against publishing the article.

She turned over "her complete file and manuscripts" voluntarily, it said.

Mrs. Sauve hadn't been informed of her rights, it said.

The correspondence Sgt. Linden had taken has been returned, it added.

Nothing was said about NORAD the communications centre, nor the reason for the RCMP visit.

NATO infrastructure investments in Norway have cost a total of $75,750,000 up to 1964.

News of the Day

RATES: 30c line, 40c line bold face type; larger type rates on request. Minimum two lines.

COPY DEADLINE — PLEASE NOTE

Copy for this column accepted until 3 p.m. for insertion in next day's publication.

Rotary Luncheon Friday, 12:15 p.m., Hume Silver Room. —32-h

Nelson Septic Tank Service Phone 352-3772. —106-tfn

For Backhoe, Ditching, Loading, Call 352-6933, evenings. —136-h

Sharpening: mowers, saws, clippers, scissors. For pickup, Phone 352-7006. —141-143

Ainsworth Hot Springs Pool open every day of the year. Road is open. —139-tfn

Bradley Travel Agencies 491 Baker St. Ph. 352-3212 —142-h

BINGO
EAGLE HALL TONIGHT —32-h

Drive With Confidence
Ph. 352-5252. Sterling Hotel
NELSON DRIVING SCHOOL —87-h

New shipment of Boys' Bathing Trunks
TOT 'N' TEEN —142-142

"Woman and Home", June; "Needlewoman" and "Pins and Needles". Bishop's News, 737 Baker Street. —142-142

NELSON CIVIC EMPLOYEES LOCAL NO. 339
Annual Banquet, Canadian Legion, June 19th, 6:30 p.m. Get your tickets early. —141-142

Round Orlon Pile Rug with fringe, with plastic foam backing. Machine washable.
STERLING FURNISHERS —142-143

Beautiful permanent flowers in hanging baskets and tubs.
NELSON FLOWERS LTD.
533 Baker Street —142-143

DON'T MISS!
SHRINE PARADE AND CIRCUS
Saturday, June 26th, Nelson —135-142

Now in stock — CAMP Cesspool and Septic Tank Cleaner. 3 and 6 lb. size. Also CAMP Instant Drain Pipe Cleaner.
HIPPERSON HARDWARE —142-142

E. ROBSON SUPERMARKET NEW STORE HOURS: WEEKDAYS, 8:30 A.M. TO 8 P.M. FRESH MEATS AVAILABLE. CANADA GOOD, CANDA CHOICE. —140-146

NELSON NATURALIST CLUB
Field trip, Sunday, June 20. For information, Ph. 352-6953 —142-142

C. C. Halleran, piano tuner, arrives June 22nd. Comes annually. Tuning and Cleaning, $12. Ph. 352-6423. —142-144

DEADWOOD DICK FINAL APPEARANCE
Tuesday, 8 p.m., Civic Centre Adults, $1.00; Students, 50c —142-h

THE TILLICUM INN
Smorgasbord on Sunday, June 20, 4:30 to 8 p.m. Adults, $2.50; children, $1.50. Open every day 7 to 9 p.m. Res. phone 229-4913. —142-143

FATHER'S DAY GIFTS
Fishing knives, clothes brushes, shoe shine kits, and other gifts.
NELSON FLOWERS LTD.
533 Baker Street —142-143

SUPPORT JR.-SR. BASEBALL ATTEND BOOSTER DANCE
Eagles Hall, Sat., June 19, 9 to 1. Admission — Stag, $1; Couple $1.50 —142-143

Winners of the Mt. St. Francis raffle: 1st prize, Mrs. Gladys Hall, 418 Robson St.; 2nd, Frank Fichtin, 618 West Gore St.; doll, Margot Michalleff, 1202 Kokanee St.; door prize, Sister Mary Walter, Mt. St. Francis; mystery prize, Mrs. L. C. Openshaw. —142-142

MOVIE CAMERA SALE
8mm Yashica Zoom 8UP w/grip, $170 val. $132
8mm Tormat Zoom EE w/grip, $70 Val. $56
8mm Bolex Zoom S1 w/grip, $300 Val. $259
8mm Kodachrome Movie Film. 2 rolls $7.99
CUSTOM CAMERAS
394 Baker St. Ph. 352-3031 —141-142

CARD OF THANKS
The Auxiliary to Mt. St. Francis wishes to thank all who contributed in any way to the success of their annual Tea and Sale. —142-142

CARD OF THANKS
We wish to express our sincere gratitude to our many friends and neighbors for their words of sympathy and acts of kindness during the loss of our dear Mother, Daughter, and Sister, Mrs. Molly Oreskovich.
—The Family. —142-142

World Briefs

FAMED INDIAN DIES

TUBA CITY, Ariz. (AP)—John Daw, last of the famed Navajo Indian scouts, is dead at 95. The Tohatchi, N.M., native was one of five scouts for the U.S. cavalry who helped in the capture of Geronimo, the renegade Apache chief, in southern Arizona in 1886.

BALL KILLS BOY

TEMPLE CITY, Calif. (AP)—A 13-year-old boy, hit in the chest with a pitched ball during a Pony League baseball game, died before reaching hospital Wednesday. Officers said Carl W. Knutson Jr., a seventh grader, apparently died of heart injury.

West Powers Look Bad In Dominican Crisis

By WILLIAM L. RYAN

MEXICO CITY (AP) — The United States, the Organization of American States and the Communist movement all have managed to look bad in the Dominican crisis.

When the crisis broke late in April, the immediate fear in western hemisphere capitals was that U.S. military action in the Caribbean island would present the Communists a golden opportunity to provoke riot and confusion.

The extremists were credited with having a timetable, a blueprint for Latin American revolution supposedly drawn up last November in Havana marking out priority targets in the hemisphere. Perhaps, the word was at first, they would lie low for a while to take fullest advantage of the Dominican events before striking.

The glittering opportunity began to fade, however, as the Dominican civil war bogged down into a glaring match between the two sides and efforts by the OAS and the United States to win some sort of peace. The Latin American public recovered from the initial shock of the events. After nearly two months it no longer is a sensation. In many areas it is regarded with fairly widespread apathy by a public intent upon its own immediate troubles.

This has provoked speculation about the extreme left and its potential. Has it been given credit for more strength and power than it really possesses?

HOODLUMS ARE YOUNG

The strength of the extreme left has come from young, reckless hoodlums, some of them in their teens, some of them spoiled brats of middle and upper class families, products of university campus recruiting grounds.

Often, a few dozen of these hoodlums can stir up so much noisy confusion in a Latin American city that it may seem to outsiders that a whole country is about to take fire. On domestic issues they are able to rally crowds and sometimes provoke them to violence.

But as far as violence for the sake of violence is concerned, the Dominican crisis seems to indicate such activities are beginning to lose some of the glitter which attracted young men in the past.

In nearly two months of Dominican crisis, extremists failed to rally public support for any really significant trouble-making in Latin American capitals. They lacked the ability to stir crowds against governments publicly deploring the Caribbean events.

SITUATION EXPLOSIVE

Since the Second World War there have been about 75 coups and government explosions in Latin America. If governments fall now, if crowds riot in the streets, if revolution strikes, it will be because the ingredients for explosion long have been present:

Politics based on concepts of the distant past, widespread illiteracy, poverty, and the power struggles of small groups.

There is little question that U.S. prestige has been damaged by the Dominican crisis, more so because the situation dragged on so long. Many Latin Americans, even friends of the United States, express conviction that Washington acted from panicky fear of the Communists and created in the Dominican Republic something worse than was there at the start.

Buying-Selling-Renting

Mail Your Classified Want Ad on This Handy ORDER FORM

				FIRST LINE
				SECOND LINE
				THIRD LINE
				FOURTH LINE
				FIFTH LINE
				SIXTH LINE
				SEVENTH LINE
				EIGHTH LINE

PLEASE NOTE:

The actual number of lines any given ad will occupy when published depends upon the number of words used and the length of the words.

It is possible therefore that an ad with a substantial percentage of lengthy words in comparison to short ones, will, when published, occupy a greater number of lines than indicated on the form above.

The form itself is only intended to be used as an indicator of the approximate probable cost of any given ad.

- **Put one word in each space.** (Each group of numbers or letters count as one word)
- **Put address or phone number in the ad.**
- **Box number count as four words.** (Box 00 Nelson News)

TO CALCULATE APPROXIMATE COST, USE THIS TABLE:

Per Line:

1 Insertion	.20
2 Consecutive Insertions	.35
3 Consecutive Insertions	.45
6 Consecutive Insertions	.60
26 Consecutive Insertions	1.82

Non-Consecutive Insertions 20¢ a Line Per Time.

- **Minimum Charge Is Two Lines.**
- **Add 15¢ for Box Number.**
- **Take Advantage of the low 6-times rate**

You Reach Over 36,000 Readers With Your Nelson Daily News Classified Ad

YOUR NAME _____ No. of days ad to run _____

ADDRESS _____ Bill Me _____

Payment Enclosed _____

Nelson Daily News

Classified Advertising Department

Box 700 Nelson, B.C.