Gemini IV Scores Space Victory

White Takes Space Walk

By JULES LOH

HOUSTON, Tex. (AP) — Astronaut Edward White eased himself out of a Gemini capsule 135 miles above the earth Thursday and floated for 20 eerie minutes in the chilling void of space, chatting nonchalantly and darting about with a space gun.

The dramatic excursion clearly was the high point of a bold celestial adventure scheduled to last four days.

Another cosmic feat, a proposed rendezvous with another orbiting satellite, had to be scratched from the flight plan because of a lack of sufficient manoeuvring fuel in the two-man capsule.

White's space twin, pilot James McDivitt, had hoped to be able to pull up alongside the burned-out second stage of the Titan II rocket which blasted the pair into orbit from Cape Kennedy at 11:16 a.m. EDT.

President Johnson was among those who watched the launch on television.

GAVE UP CHASE

McDivitt followed the huge rocket booster to and fro in space but soon used up too much fuel and had to give up the chase.

White's thrilling experience in the unyielding vastness of space came during the third orbit, one later than planned, as he streaked at 17,500 miles an hour through the skies above his own homeland.

The feat matched that of cosmonaut Alexei Leonov who drifted for 10 minutes outside Russia's Voskhod II spaceship March 18.

The Russian manoeuvre was televised; the American was not. But Americans could hear the three - way conversation among White, McDivitt and ground controllers which was broadcast publicly as it happened. The Russians did not broadcast.

White had planned to step outside during the second orbit but the American space twins reported they were simply too pressed for time to get ready. "We'll do it next time around," McDivitt reported.

"That's okay with us," replied mission director Christopher Kraft from the Houston control centre.

PREPARED GEAR

Next time around White methodically prepared his special gear — gold-colored face plate, thermal gloves, emergency oxygen chest pack, golden tether, manoeuvring gun shaped like bicycle handlebars with a camera attached.

He closed his sun visor and unlocked the hatch.

Gingerly he stood up on his contoured couch and poked his head through the hatch. Then, without effort in the weightless other world, he glided outside.

Glancing down to earth, he said to McDivitt:

"Looks like we're coming up on the coast of California."

As he began darting here and there, propelling himself with his space gun. McDivitt said into the microphone:

"One thing about it, when Ed gets out there and starts wiggling around it sure makes the spacecraft tough to control." In space there is no resisting friction and a man can move a 7600-pound spacecraft with a mere nudge.

GIVES ORDER

From below, astronaut Gus Grissom gave an order: "Take some pictures."

Then McDivitt and White began chatting like a couple of tourists.

"Hey, Ed, can you see the camera here?" McDivitt asked.

"No, not now," replied White.

At one point White manoeuvred around in front of McDivitt's porthole.

"You're smearing my windshield, you dirty dog," McDivitt said with a laugh. "See how it's all smeared up there."

Finally Grissom, from down below, told the floating astronaut it was time to get back in the capsule. McDivitt relayed the message.

Without a hitch, White returned, closed the hatch and nestled back into his couch for the arduous mission ahead.

Miss Out on Rendezvous

Except for a delay which had nothing to do with either the spacecraft or the rocket, Thursday's launch went with the practised smoothness that comes of seven previous U.S. manned space flights.

Just as others watching on television screens, the U.S. president frowned and clenched his hands during the electric moments when the huge missile with two human beings perched on top labored off a rust-colored cushion of smoke and then, at last, streaked safely on its way.

"Our prayers have been answered," the president said.

Elimination of the tricky manoeuvre was a disappointment to the American space planners.

Such an operation will be necessary when future astronauts hook up with orbiting fuel supplies on flights to the moon and officials had hoped at least to get a start in that direction Thursday.

But late in the first orbit ground controllers advised McDivitt had used up half his fuel trying to steer closer to the big white rocket booster which was orbiting along behind and below the capsule and tumbling.

"I think we should knock it off," McDivitt said to Grissom, the spacecraft communicator in Houston.

"The booster is three or five miles away and we can't close the gap." He had enough fuel to chase it for 245 miles through space and had already tried in vain for 109 miles.

"Okay," said Grissom, "no more rendezvous manoeuvre with the booster."

SHOULD SAVE FUEL

Earlier, as the capsule soared over the Guaymas, Mexico, tracking station, Houston controllers instructed the trackers to tell McDivitt:

"As far as we're concerned we want to save the fuel. We're concerned about the lifetime of the space journey more than we are of catching that booster."

The chief aim of the marathon flight is to see how well men and equipment can perform in prolonged experiences in the weightless environment of space.

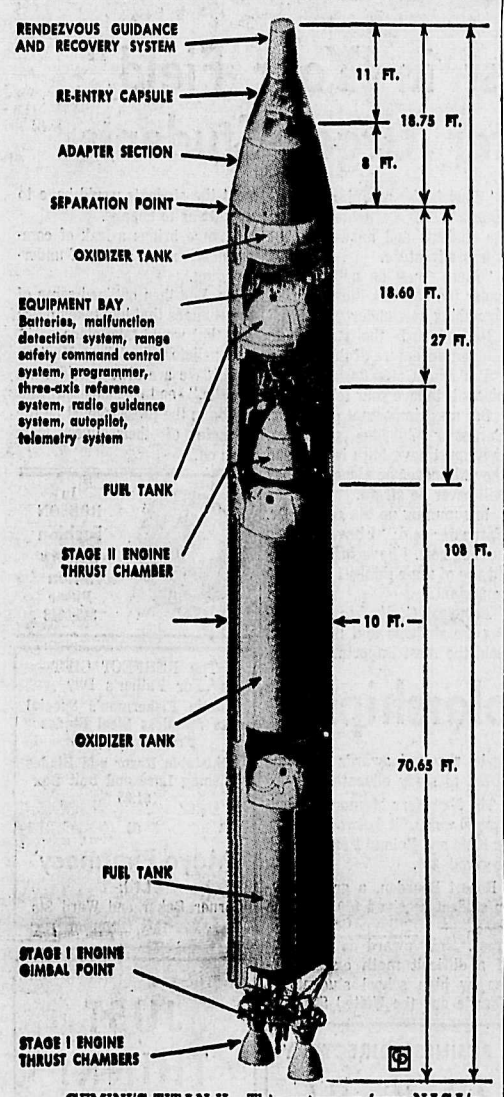

GEMINI'S TITAN II—This cutaway from NASA's manual on the Gemini IV space flight shows the intricate innards of the Titan II launch rocket.

WHITE'S SPACE "WALKING CANE"—NASA scientist Warren North displays the "maneuvering unit," a hand-held rocket gun, for Gemini astronaut Edward White's "walk" in space.

Financial Aid for Art Gallery To Be Sought

OTTAWA (CP) — Parliament will soon be asked to consider measures to increase the prestige and financial backing of the National Gallery of Canada, Secretary of State Maurice Lamontagne said Thursday.

Mr. Lamontagne, officially opening the sixth biennial of Canadian painting at the gallery Thursday, said existing cultural institutions in Canada need to be strengthened and improved.

"Their functions must be better defined, and they must get greater financial support," he said.

The exhibition of 114 paintings which Mr. Lamontagne opened was termed "the most important Canadian biennial ever presented to the public" by the gallery director, Charles F. Comfort.

The paintings, in a variety of contemporary styles, were chosen by William Townsend of the Slade School of Fine Art, London, England, during a cross-Canada tour last fall. All were painted between 1962 and 1964. Abstract works in striking colors predominate.

NOTES DEVELOPMENT

In the exhibition catalogue, Mr. Townsend wrote that the most important development in the Canadian art field in the last few years has been the emergence of what he calls "the school of Saskatchewan," made up of painters in Regina and Saskatoon.

"I was stimulated, even excited, as I went from studio to studio in these two cities. They are places where painting is going on; there is the high-pitched feeling of people painting all the time they can."

NEW YORK (CP)—Canadian dollar unchanged at 92 7-16 in terms of U.S. funds. Week ago 92 37-64.

Pound sterling unchanged at $2.79 23-64.

Nelson Daily News

Published at Nelson, governmen t, financial, trading and educational centre of the Kootenay-Columbia area

Vol. 64 — NELSON, B.C., CANADA—FRIDAY MORNING, JUNE 4, 1965 — 10 Cents — No. 37

It Was Gemini All the Way

WASHINGTON (AP) — The coincidence was bound to come out sometime:

The spacecraft is called Gemini IV.

It was launched under the astrological sign of Gemini, covering the period May 21-June 20.

Astronaut James A. McDivitt himself is classed as a Gemini by astrologers. His 36th birthday is a week from Thursday.

The two-man capsule gets its name from the constellation Gemini or the Twins, which is the third zodiacal constellation.

Canada Puts $107 Million To U.K. Loan

OTTAWA (CP)—Finance Minister Gordon reported Thursday that Canada contributed to Britain's new $1,400,000,000 loan from the International Monetary Fund to the extent of $107,500,000.

The Canadian dollar equivalent of this amount, reported by the minister in U.S. funds, helped finance the IMF loan to Britain. The loan enabled the United Kingdom to cut its bank rate to six per cent from seven, and hopefully, will add new impetus to British industry and foreign trade.

Mr. Gordon reported that Canada's official holdings of gold and U.S. dollars amounted on May 31 to $2,498,700,000, compared with $2,566,500,000 at the end of April.

Canadian participation in the U.K. drawing from the IMF was arranged in a number of transactions, the minister said.

These had the net effect of reducing Canada's official holdings of foreign reserves by $72,500,000 in U.S. funds.

Banks Ousted Only Two Months Ago

OTTAWA (CP) — Hal Banks, fired in March of 1964 as president of the Seafarers' International Union of Canada (Ind.), was not removed until two months ago as president of an SIU subsidiary company that holds $814,000 worth of union assets, it was learned reliably Thursday.

Labor Minister MacEachen is reported to be angry about the situation and has asked for a full explanation from the three-man federal trusteeship that controls the SIU and four other maritime unions.

He is expected to make a statement in the Commons today.

PENTICTON (CP) — Twenty-four news dirertors from 18 British Columbia radio and television stations met in Penticton Thursday for their 12th annual meeting.

The meeting's chairman, Charlie Edwards of Broadcast News, Toronto, told the news directors they had a great responsibility in reporting the news of Canada and the world to their audience.

Uranium From Canada To Be Used For Peace

By WILLIAM NEVILLE

OTTAWA (CP)—Prime Minister Pearson announced Thursday that Canada will insist all future uranium exports by this country be used only for peaceful purposes.

At the same time, he disclosed a new five-year stockpiling program for the nuclear metal, designed to maintain the currently depressed Canadian industry until a forecast resurgence in world demand.

In a statement to the Commons, Mr. Pearson said that, before export permits are issued for any future shipments of uranium oxide, the government will require the purchasing country to agree to "appropriate verification and control" to ensure that the material is used for peaceful purposes.

The major policy announcement—the first of its kind by a leading uranium producing nation—comes at a time when a multi - million dollar sale to France is stymied over the issue of use and control.

The prime minister told reporters later he hopes the decision will "facilitate" negotiations with Paris by countering French complaints of discrimination in Canadian uranium policy.

Canada has insisted in its negotiations with France that the uranium oxide be used for non-military projects and that Paris agree to some system of inspection to guarantee this provision is met. The French have complained that Canada previously has sold uranium oxide to both the United States and Britain without any such limitations.

The proposed sale to France is said to involve 100,000,000 pounds of uranium to be delivered over 25 years. The deal, if consumated, will be worth a reported $700,000,000 to this country.

Mr. Pearson told the House the stockpiling program, similar, though longer, to one in 1963, is designed to avoid any reduction in the current level of employment and production within the Canadian industry.

The Weather

Kootenay: Sunny and a little warmer. Winds light occasionally northwest 15 in the afternoon. Low and high at Cranbrook and Crescent Valley 40 and 75.

Saturday: Continuing sunny.

Nelson	53	78	—
Toronto	36	66	—
Calgary	44	56	.03
Penticton	50	74	—
Vancouver	53	65	—
Whitehorse	39	50	—
Spokane	49	75	—

Limiting House Debating Time a "Form of Closure"

Russia Sends Compliments

MOSCOW (AP) — The Soviet Union telecast pictures Thursday of preparations for the Gemini IV flight and announced its launching with praise.

"The Soviet people sincerely congratulate the two cosmonauts and the American scientists on this achievement," said the announcer.

But the cold war was not forgotten. The next item on the newscast denounced "the aggressions of the United States of America," in Viet Nam and the Dominican Republic.

PCs Warn Gov't Will Have To Back Down

OTTAWA (CP) — A deadlock developed Thursday over proposals to streamline Commons rules as the government rejected a Conservative demand to scrap measures that would allow time limits to be placed on debates of legislation.

Solicitor-General MacNaught said on behalf of the government that the time limit proposals are important "and should not be divorced from other government proposals for a system for programming House business.

Two Conservatives — Gordon Churchill, former party House leader, and party whip Eric Winkler — warned Wednesday that the debate, now in its ninth day, would be prolonged unless the government backed down. They said the measures were simply another form of closure.

Mr. MacNaught said the demand was "quite unrealistic" and appealed to the Commons to permit the resolution to come to a vote.

"To delay unduly reform in our procedures cannot help but destroy the esteem and the value of our parliamentary institutions."

He said the government had already agreed to every "reasonable" change suggested by the Opposition, including an amendment to put the new rules on a trial basis for two sessions.

DEBATES HAVE VALUE

Opposition Leader Diefenbaker interjected that these changes in the guillotine rule showed the value of detailed debates in the House.

Mr. MacNaught said "reasonable" debate is valuable but not protracted opposition that brings legislation to a standstill.

The Conservatives hard line showed Wednesday in speeches by Mr. Churchill and Mr. Winkler.

"This is closure and I'm opposed to closure," Mr. Churchill said.

As he continued his argument Thursday, government spokesmen noted Mr. Churchill was objecting to the resolution despite the fact that the Conservatives had voted last week for an amendment to loosen up the original debate-limiting proposal.

Originally, a cabinet minister could have sought majority approval to set time limits for each stage of a bill and provide for little or no debate. The minister's motion would have been moved only if an all-party business committee had failed to reach agreement on time limits.

MADE CONCESSION

After opposition parties objected to this rigidity, the government agreed to provide minimum time limits for each stage, all the while arguing that the guillotine would seldom be used.

As amended, the guillotine would provide at least two days for second reading—approval in principle—two days in committee stage, plus two days each for amendments and a single day for third reading. This is in addition to the one day now provided for the resolution stage.

This would mean at least six days, if there was no agreement for a shorter time, plus any time used on amendments.

Two amendments to the guillotine rule were before the House when Thursday's sitting opened. An amendment by Andrew Brewin (NDP — Toronto Greenwood) would limit speeches to 20 minutes except for the five party leaders who would have 40 minutes.

Valner Leads Singing Anthem

EDMONTON (CP)—Governor-General Georges Vanier demonstrated Thursday there can be unity among Canadians if Canadian leaders provide the initiative.

After a speech in which he urged greater efforts toward unity a small ensemble played O Canada.

For a few seconds no one sang, but then the Governor-General's voice was heard over a nearby microphone.

Others at the head table joined in and within a few bars all among the 150 present were singing.

OTTAWA (CP) — New Democrat MP Frank Howard called on Justice Minister Favreau Thursday to intervene in the case of a man Mr. Howard said is unfairly imprisoned in a British Columbia penitentiary.

Mr. Favreau said he would consider the matter.

Linkup of Europe Trade Blocs Urged

PARIS (Reuters)—The Western European Union assembly, which links the six European Common Market countries and Britain, called unanimously Wednesday for permanent links between Europe's rival trading blocs—the Common Market and the British-led European Free Trade Association.

The assembly also unanimously adopted a resolution calling on the Western allies to ensure free access through Communist East Germany to West Berlin.

The trade resolution was embodied in a report by British Labor party MP Maurice Edelman. Winding up the debate before his report was approved he said it is remarkable that everybody present agreed that the Common Market and EFTA could and should work together.

The resolution recommended that the WEU ministerial council pursue actively and in close co-operation the Geneva round of world tariff-cutting negotiations proposed by the late U.S. president Kennedy, and to take all other measures to promote trade between EFTA and the Common Market.

The Common market countries are France, which vetoed Britain's only attempt to join this group; West Germany, Italy, Belgium, The Netherlands and Luxembourg.

Besides Britain, the EFTA countries are Sweden, Austria, Denmark, Norway, Portugal and Switzerland.

Pay Hike To Keep Parks Workers Here, Mooted

OTTAWA (CP) — The northern affairs department, now well on the way to decentralizing administration of Canada's national parks, hopes to boost the salaries of senior parks employees, an official said Thursday.

J. A. MacDonald, assistant deputy minister, told the Senate finance committee steps have to be taken to revise salaries upwards to hold qualified personnel.

He cited one case, without naming the man involved, in which a planning officer now being paid $10,000 a year, has been offered $15,600 by one of the U.S. state governments which is willing to waive its citizenship and residence qualifications if the Canadian will take the job.

Mr. MacDonald said proper recognition has not been given to the national parks service salary scales in relation to greater complexities and responsibilities involved in park work since the Second World War.

Before the war, park visitors numbered about 500,000 a year. Last year there were 9,000,000 to 10,000,000. The top salary for a park superintendent now is $13,000 a year and many are paid $8,000 to $10,000.

NO ALLOWANCES PAID

Senator Donald Cameron (L—Alberta), a long-time resident of Banff and director of the Banff School of Fine Arts, inquired about entertainment allowances for park superintendents. Mr. MacDonald said no allowances are paid.

But it was true that park superintendents frequently had to entertain visiting foreign and Canadian dignitaries. In state visits there may be money included in a budget for entertainment, but in casual cases, the superintendent has to foot the bill out of his own pocket.

Mr. MacDonald said Northern Affairs Minister Laing will make announcements soon about new policies governing the leasing of Crown lands in national parks for commercial purposes.

Because of the rapid expansion of park use and the fact tourism now is big business, some old lease terms are entirely out of line, he added.

Senator Cameron cited the case of a supermarket which brought the long-term lease to a building lot in Banff for $137,000. The Crown rent on the property is $9 a year.

Mr. MacDonald said that restrictions maintained by the government on the size of commercial development within the national parks tend to push up the value of leases. But the government is determined to keep commercial use restricted to services for park visitors.

Britain To Help Seek Viet Nam Solution

By HAROLD MORRISON

LONDON (CP) — Britain will explore with Commonwealth members of the non-aligned bloc possible new approaches to a peace conference on South Viet Nam. Opinions of the Commonwealth prime ministers will be sought when they meet here June 17.

The Commonwealth members who signed the original appeal to Britain and the Soviet Union to reconvene the 1954 Indochina conference to bring the Vietnamese war to an end include India, Ceylon, Ghana, Kenya, Uganda, Zambia and Cyprus.

Foreign Secretary Michael Stewart announced his new move in the Commons Thursday when he tabled a white paper giving reasons why the big powers so far have failed to convene a conference to guarantee Cambodia's neutrality. Many diplomats hoped such a meeting would be a vehicle for East-West diplomatic negotiations on Viet Nam.

Stewart charged that the Soviet Union, China and North Viet Nam have erected barriers against moves to bring the Viet Nam issue to the conference table.

NOT GIVING UP

But Britain was not giving up. It would build new moves on the original declaration of the 17-country non-aligned bloc and consult on these moves with the Commonwealth members when they meet at the Commonwealth summit.

In describing diplomatic exchanges seeking an international conference on Cambodian neutrality, the white paper suggested the big stumbling block is the demand by the Communists that the National Liberation Front be invited to such a meeting. The NFL is the political arm of the Communist-led Viet Cong in South Viet Nam.

The United States has declined to have anything to do with the NLF and Stewart, in the white paper, maintained that the NFL is an organization "which does not itself claim to be a government and which no one has recognized as such."

Williamson Asks Bennett Admit Letter

VANCOUVER (CP) — A surprise final witness Thursday quoted Al Williamson as urging that Premier W. A. C. Bennett publicly admit authorship of the "dear Hal" letter.

Einar Gunderson, an associate of Mr. Bennett, said Williamson suggested that Mr. Bennett retract an earlier denial and announce "he'd forgotten he sent the letter."

Williamson, 60-year-old public relations man, has admitted sending the letter to Hal Dornan, aide to Prime Minister Pearson. But he has said the signature of "W. A. C. Bennett" was genuine and he had authority to take the action.

Federal Official Suggests Formation of Nelson Industrial Commission

The industrial potential of the City of Nelson came under discussion Thursday when officials of the city council and Chamber of Commerce met with Gary Gall, regional co-ordinator of the Area Development Agency of the Federal Department of Industry.

Mr. Gall was on a fact-finding mission for the Department to determine just what assistance can be offered to various municipalities to assist them in their drive to obtain industrial assessment.

He agreed with those present that the City of Nelson presents an exceptionally good industrial atmosphere, and that it has many amenities and incentives attractive to potential industry.

Mr. Gall complimented Mayor E. T. Bodard on his advanced thinking with regard to industrial promotion, and during discussions, outlined many promotional procedures that could be followed with benefit to the city.

He stressed the need for the formation of an industrial commission of a permanent nature, and suggested also, that commission members should come from city council, the Chamber of Commerce, labor, industry and other interested groups.

He said that a permanent industrial commission was vital to ensure the success of industrial promotion, and said that members of such a commission should be provided with education on industrial matters.

He stressed, too, that it was important that a permanent industrial commission have the full recognition of city council, and said that it should be allocated one mill on the tax rate to provide it with a source of funds.

Mr. Gall said whenever feasible, a full-time industrial commissioner should be retained, and that the added finances required should be derived from contributions from the chamber of commerce, and local businessmen.

"It is essential," Mr. Gall continued, "that a survey of the Nelson area be made at the outset to determine in just what direction is the citys' industrial trend."

He said a local industrial commission must be fully aware of just what type of industry would logically locate in a given area.

"Important, also," he added, "is a comprehensive and accurate market survey to be made available to prospective industry." This, he said, can be related to production statistics to give potential industry an accurate indication of the economics of locating in an area.

Mr. Gall told the officials that an accurate and extensive inventory of industrial lands available, not only within the city limits, but in the surrounding areas as well, was vital in industrial promotion.

"There should also be a complete inventory of vacant industrial buildings," he continued, "and an industrial commission should have complete information on the square-foot cost of construction of various types of industrial buildings within the municipality."

A paramount advantage of an industrial commission, over a council industrial committee, Mr. Gall pointed out, was its ability to acquire industrial lands both inside and outside the municipal boundaries.

Another suggestion from Mr. Gall dealt with the availability of financing for prospective small industry.

He said that it is possible that consideration should be given to the formation of a local development corporation that would make funds available for the construction of factory buildings by these smaller industries.

"Such a corporation would raise funds through the sale of shares to local residents," Mr. Gall explained. "If proper selection is made funds used for such purposes would be well-secured as if standard type buildings were constructed they would always have resale value."

He pointed out the many amentities the city of Nelson offers to prospective industry such as pleasant and low-cost living conditions, available recreational type facilities, a stable labor atmosphere, and general all-around good living conditions.

Meeting with Mr. Gall was Nelson Chamber of Commerce president Hans Farenholtz, Mayor Bodard, Ald. F. E. Beresford, Chamber members Ron Nelson, Allan Ramsden, Don Kolfage, and Jaycee member president Al Loran and Mike Reed.

178 Get Diplomas at L. V. Rogers Graduation

Supports Blood Clinic

A. T. Weir, president of Branch No. 51, Royal Canadian Legion, called upon Legionnaires Thursday to support wholeheartedly the Nelson blood donor clinic June 17-18.

He told his small audience that recent reports emanating from Shaughnessy Veterans Hospital in Vancouver indicate that its blood bank is low, thereby, delaying several veteran's operations.

The blood clinic will be held in the Nelson Legion building and the Red Cross is aiming for 1000 pints or better donation to the blood bank by the veins of Nelsonites.

Highlight of the last monthly meeting prior to the summer recess was the presentation of a life membership card to C. R. Higgens, staunch legionnaire for the past 37 years.

A Legion member since 1928 when he joined at Cranbrook, Mr. Higgens has been active in the Nelson branch for the last 21 years. He served for several terms as the branch's secretary-manager after terminating his role as claims supervisor with the National Employment Service in 1949.

He saw 13 years of active duty in the two world wars. In the First World War he served with the Indian Army and with the RCAF during the last global conflict.

SCHOLARSHIP WINNERS: Pat Deakin, $500 Kootenay Forest Products Scholarship; Heather Kitto, Neil Kerr Memorial Scholarship; Mike Murison, B.C. Basketball Scholarship.

"Be the Best in Your Field," Dr. Carpenter Urges Students

"The next five years are the most important five years in your life," Dr. J. C. Carpenter, Nelson, M.D., told 178 L. V. Rogers students at their graduation ceremonies last night.

Dr. Carpenter told the graduates that now they are all the same but that five years from now they would not be.

Dr. Carpenter listed for the students five things they must do to be successful.

First, they must work hard.

"If you are going far you will have to work more than eight hours a day."

Second, they must specialize and become the best in their field. In our society there is no future for the jack of all trades.

Third, they must seek adventure.

"What is the meaning of happiness?" Dr. Carpenter asked the students and answered that it was adventure.

"There may be nothing new under the sun but there can be *something new under your hat.*"

He advised the students to seek an adventure of the mind.

The fourth step towards happiness is to love your fellow men.

But most important of all, Dr. Carpenter told the graduates, they must have faith in God and they will never be alone and they will never be afraid.

In summing up his speech Dr. Carpenter said: "I have told you nothing new. I have just reminded you of some things I think are important."

Principal G. H. Lee, addressing the students and the public, said the most important adjustment the students would have to make was to change.

Change brings a lack of communication and a lack of understanding.

Mr. Lee then outlined some of the changes that had taken place and that would take place.

Valedictorian Mike Murison said, "We are always told what will be," and emphasized that action in the present must be the keynote of their lives from here on.

Award Scholarships

Ten graduating students were awarded scholarships at the L.V. Rogers Senior Secondary School graduation ceremonies last night.

Pat Deakin was awarded the $500 Kootenay Forest Products Scholarship for a dependent of an employee.

The Stan Livingstone Memorial Award was presented by Mrs. J. S. Livingstone to Don Fraser.

Robert Steed received the R. B. (Jack) Morris Memorial Scholarship presented by the Nelson Gyro Club. The scholarship is valued at $100.

The Kinsmen Scholarship for $100 was awarded to Ross Tozer.

Mike Murison received one of of seven scholarships worth $150 awarded by the British Columbia Basketball Association to players with a high academic standard and who have shown qualities of leadership.

A school board bursary for $75 was awarded to Bob Zanon by R. A. Phillips, chairman of the school board. Another bursary and two scholarships will be awarded later by the school board.

Joyce Hawkins and Karen Granosko received awards from the IODE to study education.

The Neil Kerr Memorial Scholarship was split between Heather Kitto and Roland Porter. Each received $50.

Robert Bourdon, a grade eleven student received $50 from the Canadian Mathematical Congress. This award is a result of a difficult math exam written by high school students in Canada and the United States.

$1000 ALLEN SCHOLARSHIP

The $1000 J. H. Allen Scholarship was awarded to three theology students at the L. V. Rogers Senior Secondary School graduation ceremonies last night.

Rev. P. W. Faris announced that the award was going to Gordon Allen and Leonard Lythcoe, both in their final year at Union College, UBC and Dick Hamakawa, who is in first year at the Anglican Theological College, UBC.

The Allen Scholarship is awarded annually to a student or students going into the United Church ministry, any other Protestant ministry or who are going on to a general higher education.

Install MacDonald Toastmaster Prexy

Don MacDonald was officially installed president of the Nelson Toastmasters' Club at the annual Ladies' Night meeting held on Wednesday night. He succeeds Bob Adderley in the post.

Conducted by special guest, Arnold Calder, area governor, other members of the executive installed included Bruce Pelmore, administrative vice-president, Mike Berg, educational vice-president, Colin Brown, secretary, Jan Selsing, treasurer and Jack Robinson, sergeant-at-arms.

Handling his last chairmanship with the applomb of a showmaster, out-going president Bob Adderley was expansive in his lauditory references to guests and members alike in a program that sparkled with impromptu humor and informal revelry. He praised guest speaker Doug Askew for his past service to the club and described him as being "good in all fields."

An accomplished off-the-cuff humorist, Mr. Askew used the fertile source of his experiences with the club in a witty monologue of fact that set a ribald pace which never lessened during were motorcycles a menace on

The guest speaker was thanked by Blake Allan.

Roaming among the guests and members as a radio disc-jockey, table topics master, Don MacDonald confused his pseudo-listeners with such questions as "Why do women spend more time on the phone than men, where motorcycles a menace on highways, what's wrong with civilized man today." His slapstick survey covered such unlikely subjects as Eskimo cooking (from the University of Calcutta) to cars, alluding to the word "wine" (psychological research) and the word "habit."

Contributing to the humorous vein, Bruce Pelmore answered the question: "What's the greatest problem in alcoholism" in a thick Scottish brogue: "closing the pubs too soon." Mr. McDonald closed his skit by reprimanding the audience for failing to answer the most important question of the night: "What is the difference between a duck?" The answer: "One of its legs are both the same."

One of the highlights of the evening was the presentation of the Speaker's Cup to Mike Robson, who completed his 12th and final speech from the Toastmaster's Basic Training Manual. The presentation was made by chairman Bob Adderley following Mr. Robson's address on a review of his past hurdles during the Toastmasters' course entitled, "Each Time It Hurts a Little Less."

Mr. Robson's finesse as an impromptu speaker was praised by toastmaster, Jack Rooney, who described the training manual as that capable of providing "a few adventures" to those who completed its arduous regimen.

Admitting that "formal speeches have taught me much," Mr. Robson added, "we must live with each other," and that inability to communicate resulted in failure to "relate ourselves with one another."

The exercises in eloquence continued with a reading, "My Mother and the Armenian," by Bruce Pelmore, followed by 3-time Speakers' Cup winner Jack Robinson on the theme, "Organizing a Speech," which covered relation of a personal experience on northland travel and the "Barren Lands Taxi." Thanks to the toastmaster was rendered by Colin Brown.

General evaluator Arthur Foster, described Mr. Robson's verbal efforts as an "excellent job" with good diction, English and eye-contact which qualified him to do "any kind of public speaking." Other evaluators included Mike Horswill, Jan Selsing, Colin Brown and Blake Allan. Timer was Jan Selsing.

P.O. Business $8000 Over '64

Business transacted at the Post Office during May was up $8000 over a corresponding period one year ago.

A breakdown is as follows with 1964 figures in brackets:

Union Head Says $400 Pensions Soon

TRAIL — According to the research department of the International Union of Mine, Mill and Smelter Workers pensions of $400 a month at age 60 are a "realizable objective" for Inco and Cominco employees.

This objective is outlined in a report on a study of the implications of the new federal pension legislation.

The report, released Thursday morning by Mine, Mill national vice-president Harvey Murphy, sees pensions of $400 a month following adoption of the Canada Pension Plan.

"Actually the attainment of such an objective requires little more, for Inco and Cominco employees, than to hold what they already have," the report adds.

Provincial Road-E-O Here on Saturday

British Columbia's finest young car drivers, representing 38 communities, will test their skills at the provincial finals of the Jaycee's Teenage Safe Driving Road-E-O at Nelson on Saturday, June 5.

Each contestant is a winner of a local road-e-o operated by their Junior Chambers of Commerce.

Written and driving tests will be conducted throughout the day at the Nelson ball park under supervision of judges from the RCMP and the B.C. Motor Vehicle Branch.

Winner of the competition will go to Toronto to compete in the national championships for scholarships worth $1250, $750 and $500.

Names of winners will be announced at the windup banquet and dance at which awards will be presented.

Two-Car Crash Damage $150

A two-car collision involving a beginner taking her driving test resulted in an estimated aggregate damage of $150 Wednesday.

Mrs. J. A. Cone of Bealby Road was proceeding south on 300 block Ward Street when a vehicle driven by H. J. Learmonth left a parking lot on the east side of the street and was in collision with the left front fender of the Cone vehicle.

No one was injured.

Public Meeting Over Clearing

A public meeting to discuss the pre-flooding clearance of Columbia River Development dam reservoirs, and the effects of the dam construction on fish population has been called for Nelson on June 14 by the West Kootenay Association of Rod and Gun Clubs.

Association president Harry Hanson said that the meeting will be held at the Eagles Hall in Nelson, and that provincial secretary Wesley Black and Mines and Mineral Resources Minister Don Brothers have been invited to attend and answer questions. He said that MPs Randolph Harding and Leo Nimsick have also been invited.

THE SCREEN COMMITS THE PERFECT COMEDY!
PETER SELLERS ELKE SOMMER
UNITED ARTISTS
A SHOT IN THE DARK
COLOR by DeLUXE
ADULT ENTERTAINMENT
TODAY
7:00 9:05
CIVIC

HUME CABARET
SILVER ROOM – HUME HOTEL
★ EVERY FRIDAY ★
9 p.m. to 2 a.m.
Dining — Dancing — Live Entertainment
($5.00 Per Couple — Includes Dinner)
Music by "MUSKATEERS"
For Reservations, Phone 352-5311

BURSAR
Required Immediately By
THE WEST KOOTENAY REGIONAL COLLEGE, CASTLEGAR, B.C.
A Community College to open in September, 1966
THE JOB . . .
To develop and supervise financial, purchasing and administration policies and procedures; some teaching will also be required. Salary commensurate with training and experience. Full benefits.
THE MAN . . .
A graduate in Commerce or Business Administration with several years business experience.
Please forward resume in confidence to:
The Principal,
The West Kootenay Regional College,
1186 Cedar Avenue,
Trail, B.C.

CASTLE Theatre
Castlegar, B.C.
Last Times Tonight
7 and 9 p.m.
(Adult Entertainment)
"THE STRIPPER"
Joanne Woodward

AUTO - VUE DRIVE-IN
Trail, B.C.
Last Times Tonight
9 p.m.
"THE LAST FRONTIER"
Victor Mature, Guy Madison
CARTOON and SHORTS

STARLIGHT DRIVE - IN
Time: 9:00 p.m.
Tonight and Saturday
"THE CARPET BAGGERS"
Technicolor
(Adult Entertainment)

Summer Preview Showing

Paintings, Sculpture, Carvings
BY
JUNE E. DeGUGLIELMO
Sat., June 5 8-10 p.m.
Sunday, June 6, 1965
2:00 P.M. to 10:00 P.M.
LEGION HALL,
SALMO, B.C.
TEA SERVED BY THE L.A. TO THE ROYAL CANADIAN LEGION BRANCH NO. 217
35 CENTS

NEW from Richard Hudnut
QUICK
With Curlers or Rollers
Push Button Foam Permanent
NO DRIP ★ NO MESS
$2.75
SAMPLE'S NELSON PHARMACY LTD.
"Your Fortress of Health"
Phone 352-2313
639 Baker St. Nelson

In ROBSON
Fashion Beauty Salon
Phone 365-6643

The PERFECT GIFT For Father's Day
Gillette Fisherman's Special
10 Stainless Steel Blades
Free Lure, $1.45
Adjustable Razor and Blades
Fishing Lure and Bait Box
$1.95
at
Mayo Pharmacy Ltd.
Corner Baker and Ward Sts.
Ph. 352-2613 Nelson, B.C.

BUSINESS DIRECTORY
TRAIL, B.C.
At Your Service

Curriers Insurance And Real Estate Agencies 1960 LTD.
All Classes of General Insurance
Trail, B.C. Ph. 368-3414

MOONLIGHT CAFE
Special Chinese Foods, Popular American Dishes
1318 Bay Ave. Trail, B.C.

PARSLOW'S ENTERPRISES LTD.
GUNSMITHING
LOCKSMITHING
FISHING SUPPLIES
1319 Bay Ave. Ph. 368-5025
TRAIL, B.C.

For the Best Quality
Call at 1751 — 2nd Ave.
Trail Dry Cleaners
Phone 368-3535

JUST THINK!
of the Comfort You Are Missing By Hesitating to
Call
352 - 6522
● Fast
● Clean
● Automatic
HEAT BY
Rockgas
Call Now!
ROCKGAS PROPANE LTD.
610 Railway St.
Nelson

THE WEST KOOTENAY REGIONAL COLLEGE, B.C.
Requires Chief Librarian
Duties include setting up a library system, consultations with the college architect, the development of library policies and the supervision of all facets of the library operation. Some teaching will also be required.
Qualifications include B.A. and B.L.S. or suitable training and experience in lieu of library degree. Position available now.
The College, opening September, 1966, in Castlegar, will offer comprehensive benefits and a salary fully commensurate with qualifications.
Please forward resume in confidence to
The Principal,
The West Kootenay Regional College,
1186 Cedar Avenue,
TRAIL, B.C.

Stock Quotations

The Daily News does not hold itself responsible in the event of an error in the following lists.

Closing prices supplied by Doherty, Roadhouse & McCuaig Bros., Trail, B.C.

TORONTO STOCKS

INDUSTRIALS		
Abitibi	12.37	12.50
Asbestos Corp.	26.87	27.00
Algoma Steel	71.25	71.50
Alta. Gas Trunk	37.00	37.50
Aluminum	31.00	31.12
Argus	20.00	20.12
Argus C Pfd	14.12	14.37
Bank of Mont.	64.37	64.75
Bank o fN.S.	75.50	76.50
Brinco	6.62	6.75
Bathurst Power	27.75	28.50
Bell Telephone	60.12	60.25
B.A. Oil	32.62	32.75
B.C. Forest	27.00	27.50
B.C. Packers A	21.37	24.00
B.C. Telephone	66.50	67.50
Burns & Co.	27.75	28.00
Calg. Power	21.50	21.62
Can. & D. Sugar	26.00	26.50
Can. Cement	55.75	56.25
Can. Iron	51.00	52.50
Can. Canners	15.00	15.50
Can. Industries	22.00	22.37
Can. Imp. Bank	66.75	67.25
Can. Pac. Rly.	60.75	61.12
Chemcell	18.25	18.37
Col. Cellulose	9.25	9.37
Cons. Min. & S.	43.75	44.00
Cons. Paper;	43.00	43.87
Cons. Gas	13.25	13.50
Crestbrk. Timber	6.25	6.50
Dom. Bridge	28.12	28.25
Dist. Seagrams	39.87	40.12
Dom. Foundries	28.25	28.37
D. Electrohome	12.12	12.50
Dom. Tar & C.	21.75	22.50
Dom. Textiles	35.50	35.75
Eddy Match Co.	39.00	39.50
Eddy Paper	13.75	14.00
Falconbrideg	100.50	101.37
Famous Players	25.87	26.00
Fanny Farmer	43.00	44.50
Ford Motor Co.	58.50	59.50
Ford of Can.	151.50	154.00
Gen. Steel Wares	13.50	13.75
Goodyear	193.00	195.00
Gt. Lakes Power	32.25	32.75
Greyhound	11.25	11.50
Home Oil A	20.12	20.37
Home Oil B	20.75	21.50
Husky Oil	12.62	12.75
Hudson Bay Co.	13.50	13.75
Imperial Oil	54.00	54.50
Imp. Tobacco	14.50	14.75
Ind. Minerals	8.75	9.00
Inland Nat. Gas	10.50	10.62
Intl .Utilities	33.25	33.50
Interprov. Pipe	90.25	90.50
Interprov. Steel	5.62	5.75
Laurentide	19.00	19.12
Loblaw B	10.37	10.50
Massey Ferg.	30.00	30.25
MacM Powell R	31.50	32.00
Molison Brew. A	40.00	40.50
Mont. Loco.	13.62	14.00
Moore Corp.	70.00	70.50
MGF Manage	10.25	10.50
Noranda	52.50	52.75
Ogilvie Flour	13.87	14.00
Pacific Pete	11.00	11.25
Price Bros.	42.00	42.25
Power Corp.	15.00	15.12
Que. Nat. Gas	11.12	11.25
Royal Bank	76.50	76.75
Rothmans	25.37	25.75
Salada Foods	12.75	12.87
Shell Oil	16.75	17.00
Simpsons	28.50	28.75
Southam	37.00	38.37
Steel of Can.	30.50	30.75
Traders Fin. A	15.75	16.00
Texaco	54.50	55.50
Trans Mtn. Pipe	20.37	20.62
Trans Can. Pipe	35.75	36.25
Union Carbide	29.00	29.12
Un. Gas of Can.	27.00	27.25
Walker - Gooder.	39.62	40.00
Westcoast Trans.	15.50	15.75
Weston Geo. A	21.00	21.12
Woodwards A	26.00	26.25
Zenith Elect.	3.50	3.55
MINES AND OILS		
Advocate	5.80	6.00
Agnico	1.52	1.55
At. Coast Cop.	1.35	1.37
Aunor	3.75	3.80
Barnat	.74	.75
Banff Oils	7.45	7.60
Bethlehem Cop.	6.50	6.60
Bralorne	5.00	5.10
Brunswick	16.12	16.25
Cadamet	.11	.12
Calg. & Edmtn.	24.50	26.25
Campbell Chib	4.55	4.60
Can. Delhi	3.10	3.20
Campbell R.L.	19.25	21.50
Cariboo Gold	.60	.65
Cassiar Asb.	13.00	13.50
Central Del Rio	10.75	11.00
Central Patricia	1.37	1.44
Charter Oil	2.95	3.15
Chimo	1.59	1.60
Cheskirk	.08	.09
Coch. Will	2.91	2.99
Copper Man.	.10	.11
Consol. Rambler	1.90	1.92
Cons. Halliwell	.42½	.45
Cons Mogul	4.80	4.85
Conwest	5.15	5.35
Copper Corp.	.33	.40
Cowichan Cop.	.45	.46
Craigmont	15.25	15.25
Cygnus "A"	4.70	4.74
Denison	31.50	31.62
Dickenson	5.20	5.35
East Malartic	1.65	1.85
East Sullivan	7.00	7.10
First Maritimes	4.80	4.90
Fargo	2.90	2.95
Frobex	.91	.95
Gt. Plains Dev.	12.25	12.75
Giant Mascot	1.45	1.48
Giant Yel.	13.00	14.00
Granduc	6.70	6.90
Gunnar Mines	5.00	5.15
Highland Bell	6.95	7.25
Hastings M&D	3.35	3.40
Hollinger	28.50	28.62
Hudson Bay Mg.	73.50	74.50
Hudson Bay Oil	18.00	18.37
Hydra Ex	20½	.21
Iron Bay	1.83	1.84
Iso	2.99	3.00
Kerr Addison	8.25	8.40
Key Anacon	3.10	3.20
Labrador	35.00	35.75
Lake Dufault	12.75	13.00
Leitch	4.65	4.70
Little Long Lac	1.81	1.95
Lorado	1.45	1.49
Madsen	2.20	2.22
Malartic	.63	.66
Mattagami Lake	18.50	18.62
McIntyre	79.50	80.00
McWaters	.29	.30
McKenzie	.08	.08½
Midcon	.63	.64
North Can. Oils	3.65	3.70
North Cal.	.59	.60
Notional Pete	2.55	2.70
New Jason	.08½	.10
New Hosco	2.90	2.94
Norlex	.13	.14
Normetal	4.75	4.80
Northgate	8.50	8.60
Opemiska	9.00	9.15
Ormsby	.43	.45
Orchan	4.90	5.10
PCE Explor.	.22½	.24
Petrol O & G	.77	.78
Permo	.27	.28
Pickle Crow	.49½	.52
Pine Point	52.00	53.25
Place Gas	.62	.65
Placer	26.00	26.37
Patino	8.75	8.80
Preston	9.70	9.95
Provo	2.53	2.60
Que. Manitou	.16½	.17
Quebec Lithium	3.35	3.40
Quemont	11.12	11.25
Raglan	2.11	2.12
Radiore	.43½	.45
Rayrock	5.12	5.13
Reeves Mac	2.80	3.00
Rio Algom	17.00	17.25
San Antonio	.23	.24
Sarimco	.21½	.22
Sheep Creek	1.35	1.38
Sherritt Gordon	6.00	6.10
Silver Standard	1.40	1.46
Siscoe	2.46	2.48
Steep Rock	6.55	6.60
Sullivan Con	4.75	4.90
Teck Corp.	5.80	5.85
Torbrit	.57	.60
Triad Oil	2.51	2.52
Tribag	2.78	2.80
Union Oil	17.25	18.25
United Keno	7.35	7.50
Upper Canada	1.43	1.45
Western Mines	5.05	5.51
Wright Harg.	.70	.80
Wilroy	1.80	1.83
West. Beaver	.23	.24½
Zulapa Mines	.35	36

Vancouver Stocks

INDUSTRIALS		
Burrard Mort	5.75	6.25
Growers A	4.50	4.75
Growers B	4.40	4.50
Sun Pub. A	27.25	—
Sun Pub. B	—	28.00
Int. Brew. B	9.12	—
MINES AND OILS		
Dundee	.74	.75
Earlcrest	.36	.37
Coast Cop.	—	14.00
Canam Cop.	.18½	.19
Endako	16.62	16.75
Copper Soo	.49	.50
Galaxy	—	.59
Crown Silver	.14½	.15½
Lytton	—	.26
Dolly Varden	.59	—
Magnum	.54	.56
Huestis	.29	.32
McKinney	.20	.20½
New Cronin	.36	.37
Mt. Washington	.67	.68
New Imperial	2.10	2.15
Ottawa Silver	.14	.15
London Pride	.20	.21
Peace River Pete	.43	.44
Pend Oreille	4.25	4.75
Silver Ridge	.17	.18
Skeena Silver	.16½	.18
Trojan	.13½	.14
Torwest	.76	.77
Van Tor Oil	.06	.06½
Western Expl.	.08	.13
Utica Mines	2.07	2.10
FUNDS		
All. Can. Com.	6.69	7.33
All. Can. Div.	8.82	9.67
Amer. Growth	11.73	12.82
Can. Inv. Fund	4.24	4.65
Com. Int.	10.96	12.01
First Oil & Gas	5.57	6.09
Investors Growth	8.87	9.65
Inv. Int. Mutual	5.38	5.84
Inv. Mutual	5.05	5.49
Leverage	10.15	11.12
Div. Income	6.22	6.84
Mutual Accum.	5.08	5.56
Mutual Bond	8.35	8.75
Mutual Inc.	6.52	7.13
Trans Can. C	8.48	9.27
Corp. Inv.	6.04	6.60
Group Inc.	4.38	4.79
United Acc.	9.10	9.95

SHANNON HEADS RIONDEL GROUP FOR CENTENARY

RIONDEL — Frank Shannon was elected chairman of Riondel's Centennial Committee at a meeting held in the Bluebell Recreation Hall.

Other committee members are Larry Fiedler as vice-chairman; Mrs. N. Derbyshire as secretary; Mrs. H. Nielsen as treasurer; Mrs. E. Colman, Mrs. G. Schneider and Mr. L. Meredith.

Max Gordon of Nelson, the provincial regional recreation director is to be contacted and the provincial headquarters advised of the formation of this committee.

Suggestions are being solicited regarding a project to celebrate Canada's centennial year in Riondel.

Help in Caribou Conservation by Salt Restriction

Conservation of caribou along the Kootenay Skyway has caused the department of highways some concern, a recent bulletin from the Canadian Forestry Association notes.

The department has cooperated in the conservation of the game animals by restricting the use of calcium chloride and other salts from the highway.

These substances attracted wintering caribou and brought danger to car drivers and animals, the bulletin notes.

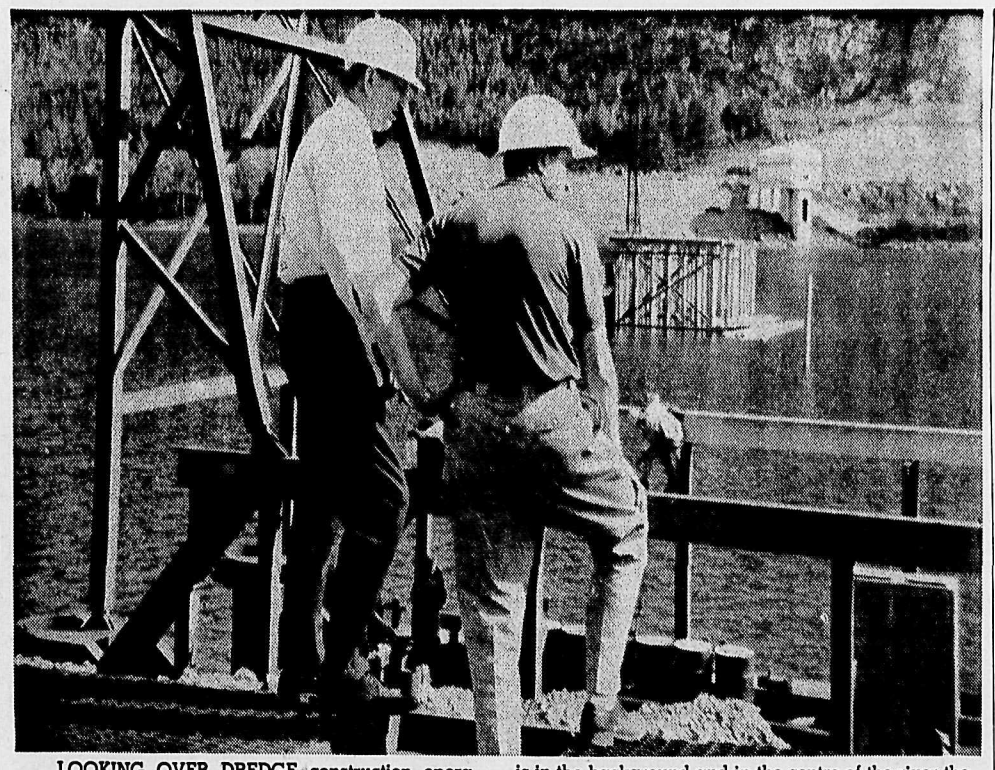

LOOKING OVER DREDGE construction operations in the picture above, are B. D. McMillar, left, project manager for the company which has contracted to build Arrow Dam, near Castlegar, and Frank Manada, president of the dredging firm. The dock is in the background and in the centre of the river the pilings for the dock where barges will be loaded with glacial till and dumped further downstream can be seen. This will be the earth and rock fill extending from the lock to the opposite side of the river.

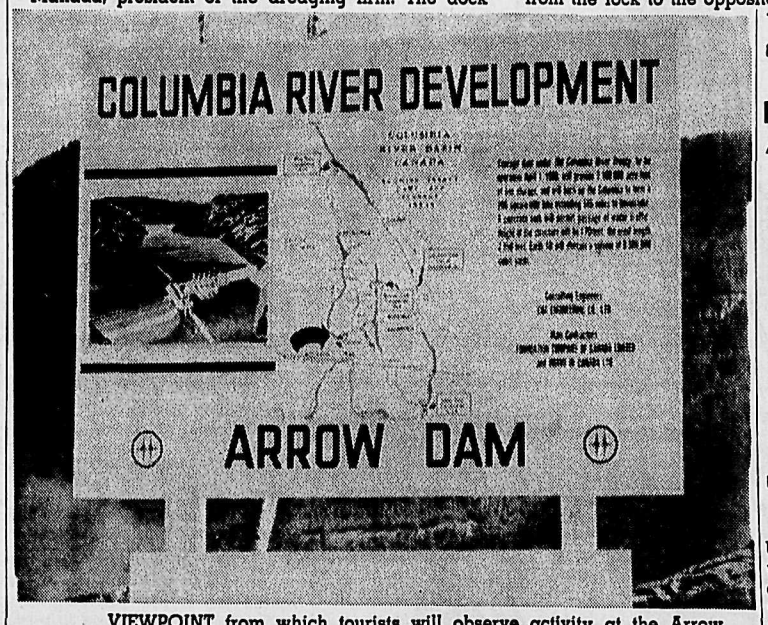

VIEWPOINT from which tourists will observe activity at the Arrow dam construction site features this large signboard.—*Daily News photos by Bea Zucco.*

$5 MILLION RESORT PLANNED AT WINDERMERE

INVERMERE — A five million dollar summer resort on 68 acres on the east short of Lake Windermere is about to begin.

The Windermere Lake Park Development, a Calgary syndicate, plans a 40-unit motel, shopping centre, a 50-unit hotel, marina and recreational centre with tennis, lawn bowling and a 1400-foot sandy beach.

It is stated tenders will be called immediately for the main buildings.

SUFFERS DAMAGE

NORFOLK, Va. (AP) — The U.S. aircraft carrier America was damaged slightly Wednesday when struck by the Sun Oil Company tanker Eastern Sun while at anchor in Guantanamo Bay, Cuba, a naval spokesman reported.

Castlegar Women Hear of Cuban Regime Popularity

CASTLEGAR — Cuba was topic of an address when the Castlegar - Kinnaird Voice of Women held their first public meeting at the Nordic Hall recently.

In keeping with the Voice of Women policy of understanding between nations, they had as guest speaker Mrs. Mae Anderson, who showed slides and made comments on her recent visit to Cuba.

This, her second visit, lasted four months and beside sightseeing included teaching English to some private Cuban students. She described conditions in Cuba as being much better at present than during the Batista regime and the fact that a majority of the populace is in the militia and armed lends support to the idea that Castro is supported by the people.

Mrs. Anderson will be showing these slides to various Voice of Women groups throughout the area.

SAILORS TROUBLED

VANCOUVER (CP) — High winds blew up troubles for sailors in three separate incidents Wednesday night. Hurst Rother of Vancouver was dunked when his sailboat overturned, and tugs went to the aid of two gillnetters which ran into trouble in Seymour Narrowa and Howe Sound.

Gray Named Head Cominco Labor Dep't

TRAIL — Robert J. Gray of Trail has been placed in charge of the labor department of the Consolidated Mining and Smelting Company.

His appointment as acting supervisor, labor department, was announced this week by G. S. Ortner, manager of Cominco's personnel division.

Mr. Gray has served on special duties in this work since 1962. Born in South Maitland, Nova Scotia, he graduated from the University of Alberta in chemical engineering in 1946, after which he joined Cominco. Before moving to the labor department, he had held a number of supervisory posts in the company's metallurgical division.

He is a member of the Canadian Institute of Mining and Metallurgy.

ROBERT J. GRAY

Rev. W. Laurie Ordained At Ceremony in Warfield

TRAIL — Rev. William J. Laurie gave his personal blessing, following his ordination to the priesthood in St. Joseph's Catholic Church, Warfield, Sunday.

Born in Nelson, Father Laurie spent most of his life in Trail, until the start of his university career. He attended Nelson's Notre Dame University for two years prior to entering St. Peter's Seminary in Ontario.

Following his ordination by Most Rev. W. E. Doyle, Bishop of Nelson, Father Laurie was guest of honor at a dinner given by his parents for relatives, friends and members of the clergy.

Father Laurie celebrated his first High Mass Monday afternoon in St. Joseph's Church. Following Benediction, he was guest of honor at a public reception in the Warfield Community Hall. Represented at this reception were the Trail City Council, Warfield Village Commission, several Knights of Columbus Councils, all Trail and Rossland CWL councils, and a choir from St. Michael's School, Trail. All paid tribute to the newly-ordained priest and his family.

Before taking up his duties as a priest of the Nelson diocese, Father Laurie will spend the next four weeks enjoying a vacation.

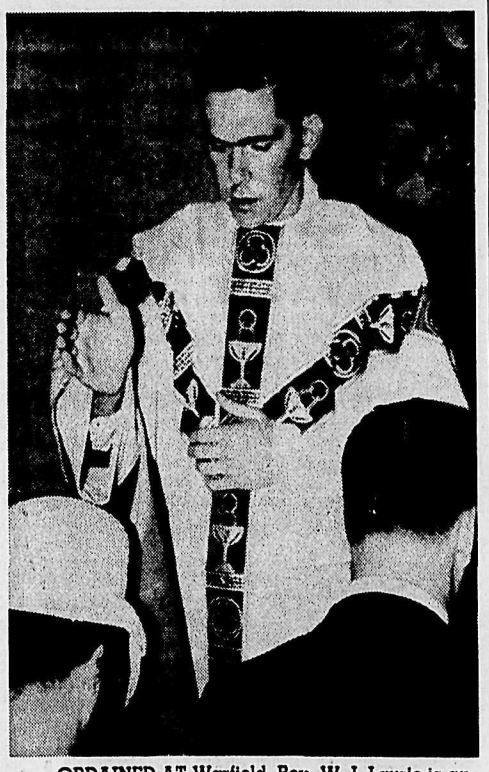

ORDAINED AT Warfield, Rev. W. J. Laurie is an alumnus of Notre Dame University in Nelson.

SHETLAND MARE LOST IN STORM

LARDEAU — Frank Abey suffered the loss of a Shetland mare during the severe thunder storm that swept the Lardeau Valley last weekend.

The mare was found dead under a tree after the storm. Her small colt was unharmed.

The same storm knocked out light systems at the Mannix camp site.

Approximately one-third of an inch of rain fell during the storm.

GREYHOUND
announces a
General Change in Schedule
effective
June 23, 1965
Any objection may be filed with the Superintendent of Motor Carriers, Public Utilities Commission, Vancouver, B.C. on or before June 13, 1965.
GREYHOUND

"Highway of Life" Address Theme

Largest Grad Class Has Ceremony at Salmo School

SALMO — Thirty-five students were on the roster of one of the largest graduating classes ever to receive their certificates here. Principal G. E. MacNeill welcomed the parents and students and introduced the special guests.

Lorne Jackman, who received the Bradshaw trophy as outstanding all-round student and $100 bursary from Lions Club, was also valedictorian. Referring to the school years as "Our Highway of Life", Lorne compared early childhood to the humble dirt road "where the pace is slow but the road is short and along it we learn the fundamentals of living, to eat, walk, speak and obey instructions.

"From the gravel road we come upon the paved stretch, our school years. These, at times, are bumpy and full of treacherous pot holes. Some, not relishing the prospect of forging our way through the long detours and poor road conditions too often turn off on a dead end street.

"Those of us who stay on this road learn to use self control, to cooperate with others and make the best of what we have to work with. We learn of other nations, their language and customs an deven the earth itself. It is during these years we are prepared for what we will meet on the freeway of adulthood.

"We are now at the junction of highway and freeway, we are eager, anxious and in awe of what lies ahead. Inwardly, we are afraid of the speed, complexity of the modern world, but must become a part of it.

"We are the generation who will be in control in a few years. It is up to us to move out onto this freeway of life and take our place in the adult world."

In conclusion, he stressed that students could never fully express their gratitude for the help and concern given by the teaching staff and parents.

"Without their support and encouragement in time of hardship and praise in time of success and achievement, we would not be here tonight," he said.

In his address to the graduates, Dr. Ian Stewart congratulated the award winners but stressed that those not so fortunate should not find this a deterrent in making a worthwhile contribution to the world in some other way, if they applied themselves. As a newcomer to our ways and habits he was surprised and pleased at the sendoff students receive on leaving high school. "In England we just finish school and carry on about our business without frills or fancy".

He pointed out that from now on students were more or less on their own, and should think carefully along these lines as being responsible both physically, mentally and morally for their future.

The Royal Canadian Legion and auxiliary $100 scholarship was presented to Carol Smith by A. Turner and Mrs. M. Koochin; the Salmo Lions Club $100 bursary to Lorne Jackman by D. W. Powers; the Nelson and District Mine, Mill Union Local 901 $50 bursary to Walter Momsen by W. L. Bond; the Salmo Hotel $50 bursary to Ken O'Connel by Mrs. S. Gora; the Canadian Exploration Ltd. $50 bursary to Pat Wlasiuk by C. E. Brown.

The 20-acre funfair at Expo '67, to cost at least $15,000,000, will remain a permanent attraction after the world's fair ends.

IT LEAVES YOU BREATHLESS

the vodka of vodkas

Smirnoff
THE GREATEST NAME IN VODKA

This advertisement is not published or displayed by the Liquor Control Board or the Government of British Columbia.

Columbia STORES

★ BARGAIN BUYS ★

PRICES EFFECTIVE TODAY AND SATURDAY

Men's Golf Jackets
100% Dupont Nylon. Sizes 40, 42, 44. Reg. $8.95.
Sale $7.77

Plastic Drapes: Fully lined. 108" x 84". Regular $2.49. Sale $1.99

Men's Drill Work Pants
Colors brown, green, tan Waist sizes 30 to 44. Reg. $4.95.
Sale $3.99

Vinylite Window Shades Washable, flameproof, won't crack. 36 x 70. Reg. $1.39. Sale $1.00

Wabasso Family Sheets
81 x 100. Reg. $3.98 each
Sale $2.67

Little Boys' Cotton Pyjamas: Sizes 3 to 6x. Reg. $1.69. Sale $1.00

Men's Drill Work Shirts Colors to match pants. Sizes 15 to 17½. Regular $3.95. Sale $2.99

Men's Laminate Jackets Sizes 40, 42, 44. Regular $9.98. Sale $7.77

Household Plastics: Dish pans, clothes baskets, waste baskets, cutlery trays, pails. Your choice Sale 69¢

Clearance of AMT Car Hobby Kits: 1965 models Reg. $2.40. Sale $1.99

Transistor Radios: 6 transistors complete with ear plug, carrying case. Reg. $15.95. Sale $9.99

Car Blankets: Lepard design. Reg. $3.98. $3.00

Terry Bath Towels: Plain and florals. Regular $1.69. Sale $1.00

Terry Hand Towels: Plain and florals. Regular 98c. Sale 66¢

Wabasso Family Pillow Cases
Full 42" size. Reg. $1.89 Pr.
Sale Pr. $1.17

Ladies' Arnel Full Slips: Sizes 32-42. Regular $2.98. Sale $1.99

Ladies' Summer Shift Dresses
Small, Medium, Large.
Sale $3.00

Boys' Jockey Shorts: Double seat. Sizes S, M, L. Reg. 3 for $1.49. Sale 3 for $1.00

Ladies' and Children's Thongs
4 pr. $1.00

FREE DRAW ON TRANSISTOR RADIO TO BE MADE SATURDAY CLOSING TIME
Enter with your name and address on back of sales receipt.

Nelson Daily News

Established April 22, 1902 — Nelson, B.C.

Published by the NEWS PUBLISHING COMPANY LIMITED, 266 Baker Street, Nelson, British Columbia, mornings except Sundays and holidays in the centre of the Kootenays with the largest daily circulation in the interior of B.C.

Authorized as Second Class Mail, Post Office Department, Ottawa, and for Payment of Postage in Cash

MEMBER OF THE CANADIAN PRESS

MEMBER OF THE CANADIAN DAILY NEWSPAPER PUBLISHERS ASSOCIATION

MEMBER OF THE AUDIT BUREAU OF CIRCULATIONS

The Canadian Press is exclusively entitled to the use for republication of all news dispatches credited to it or to the Associated Press or Reuters in this paper and als the local news published herein

Friday, June 4, 1965

A Management Responsibility . . .

So far, automation has not reduced total jobs in Canada. Employment has grown rapidly. Unemployment has fallen.

But the machine is changing, both in numbers and in kind. It will be far more difficult to manage in the future than it was in the past.

Unquestionably as machines automatically make more machines and the need of man's labor declines unemployment will rise if it is not suppressed by wise planning in advance. Without adequate preparation for a society quite outside previous human experience, we shall certainly face a grave crisis not long from now.

There are many sides to this unprecedented phenomenon, some of them yet unknown and likely to remain unknown until they have been clarified by trial and error.

One fact, however, is clear already: the employer who introduces labor-saving devices has a definite, inescapable responsibility to his workers.

In their interests, and his own, he must use the most efficient methods of production available. Otherwise inefficient Canadian industry will lose its competitive power in domestic and foreign markets.. The entire nation will be poorer and no one will suffer so much as the working people.

Nevertheless, the employer bears an obligation to see that his machines do not deprive his workers of a livelihood. By one means or another he must take care of them, so far as he is able.

That obligation has been well fulfilled up to now in Canadian industry. Contracts with labor unions have usually provided that no worker shall be dismissed because a machine can do his job more efficiently; or else that the redundant worker shall enjoy a pension until his time of retirement.

This, however, is only a beginning of the solution to the complex problem called automation.

As a rule the employer can take care of his existing work force, even if it costs him money. He cannot guarantee to replace every worker who retires. In some cases he will need to increase his payroll, in others to decrease it, depending on the nature of his business.

. . .And How It Might Be Met

Clearly the simultaneous arrival of sophisticated machinery and a population explosion—the great economic fact of our time—poses difficulties far beyond the control of any individual employer, however enlightened.

The challenge thus presented will try the ultimate ingenuity of business, labor and the state in combination. It will be the core of all future economic policy, the central issue of politics, especially in Canada whose population is growing with unexpected speed.

Any thoughtful businessman must realize that the basic problem of full employment will be solved by the free enterprise system or by some other system.

Most thoughtful labor leaders realize that the working people have gained far more under free enterprise than under any alternative system, anywhere. They know, too, that the machine, sanely managed, is their friend because it increases both their wealth and their leisure.

But the individual managers of free enterprise in Canada have not realized yet how much they must do collectively to insure society, and their own system, against the obvious dangers of a new age.

As an experimental start private business might wisely agree to set aside, say two per cent of its profits annually and use an accumulating national fund for the retraining of workers to fit different jobs and for research into job-creating ventures.

This money could be loaned to the state, at low interest rates, and withdrawn by the contributor as he needed it for these purposes.

Of course no such fund, or any single effort for that matter, can possibly solve the broad automation problem but at least a pool of money would be provided for progress in the two areas where Canada is weakest—new human skills and new mechanical processes.

It is by experiments of this kind and not by standing still in the tide of history that private business will continue to prove itself the best method of employing and enriching all the workers. —*Vancouver Sun.*

Added Protection

A dispatch from Pictou, N.S., informs the world that a citizen there has a collection of 175 moustache cups. This could be just one of those interesting little bits of information for readers to tuck away in cerebral files for trotting forth some time when cocktail party conversation flags. On the other hand, it could be a tip-off to the imminence of a campaign to re-introduce the moustache cup to polite society.

It may very well be that the disappearance of the moustache in recent years can be attributed to the disappearance of moustache cups from the market. Conversely, it could be that manufacturers stopped making them because moustaches went out of vogue first. The Canada Council might do worse than commission a study to be made of the subject and the Canadian Economic Council might determine if the moustache cup industry might be revitalized as an added fillip to the economy.

It would be a good thing, perhaps, if the moustache were to return. It might denote a resurgence of Canadian masculinity at a time when charges of softness are being bandied about. It might turn out to be the answer to the Beatle and academic haircut. Fight fire with fire or, in this case, hairdo with moustache. But until proper cups are made again it seems unlikely that male hirsute adornments will be restored to their proper place in the scheme of things.

—*Calgary Herald.*

It's Been Said

Soap and education are not as sudden as a massacre, but they are more deadly in the long run. — Mark Twain.

"YOU'LL NEED ANOTHER RUNG . . ."

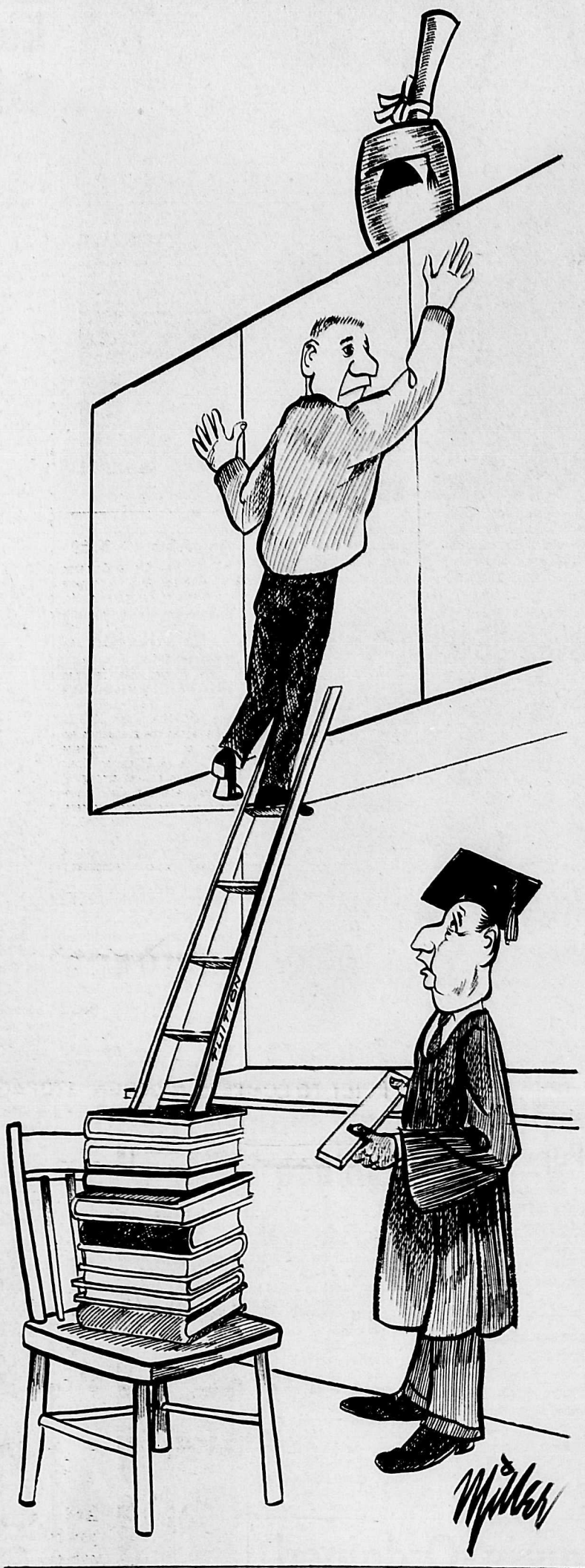

It's a Matter of Customs

By JEAN SHARP

TORONTO (CP)—What would you do if you saw a dying donkey being pecked by a crow? A Canadian in India sprayed the donkey's festering wounds with antiseptic and was laughed at for his trouble.

The people who laughed consider Westerners cruel because they kill animals. This made the Canadian's concern for the donkey seem ridiculous to Indians.

What would you do if you were teaching in eastern Nigeria and discovered you were expected to teach a biology class the flora and fauna of England, not of Africa? If you tampered with the curriculum your students might fail graduating exams set in England.

Situations like these underscore the fact that young Canadians who volunteer to work in emerging countries under the auspieces of Canadian University Service Overseas must go equipped with more than a sense of adventure and an eagerness to help.

CUSO is an agency sponsored by Canadian universities and several national organizations. Set up four years ago, it is operated largely by volunteers and until recently was financed largely by universities, member groups and private donations.

GIVEN $500,000

In 1964 the federal government began providing transportation overseas, and in April External Affairs Minister Paul Martin announced a government grant of $500,000 to CUSO. The grant will allow CUSO to place about 400 volunteers by September. It now has 250 overseas, 50 of whom are due home this summer.

About two-thirds are working as teachers, most of them in secondary schools. The next largest groups are nurses and agriculture specialists. A few are doctors, engineers, social workers, home economists.

Next year's program calls for 25 in India, 15 in Malaysia, 15 in South America, 30 in the Caribbean area and the rest in English- and French-speaking African countries.

The volunteers are drawn from schools all across Canada and are graduates of degree or technical courses. Most are 23 or 24, and there are a few more men than women.

What they volunteer for is a two-year stint in a country that asks for someone with their particular skills. During their two years they are paid at a rate comparable to that of the local people doing similar work, are given the same vacation time, and are encouraged to spend some of that working. Their housing arrangements are made for them by host countries.

SERVE AS EQUALS

A CUSO pamphlet says: "They will go, not as experts, but as junior personnel who serve on a basis of equality with those with whom they will live and work."

Thomas Schatzky, national vice-president and secretary of the Toronto CUSO committee, says volunteer screening and orientation starts as early as possible, and it usually begins with what amounts to an attempt to discourage recruits.

"We have five or six general talks in the fall and spring terms We try to present a balance between personal reminiscence from returned volunteers, and problems, especially personal problems.

"We try to paint the blackest picture at first."

Mr. Schatzky was among the first group of CUSO volunteers. He worked in India and has returned to the University of Toronto for post-graduate study.

He says the first personal interview for volunteers is an informal discussion of motives and expectations. "We want volunteers to think about their motivation. We try to avoid people who don't understand themselves. At first it doesn't matter what their answer to a question is, as long as they have one."

Later there is a more formal interview with a senior panel of CUSO members and faculty. The recruits are rated and their names sent to CUSO's Ottawa headquarters. There the names, ratings and references of all recruits are considered and matched with the jobs available.

BACKGROUND FILLED IN

CUSO forwards its sorted list to interested countries, and when appointments are confirmed, tries to supply the volunteers with as much information as possible about the places to which they will be going.

In the summer, all volunteers are sent to orientation courses and go to their assignments from there. If they are going to teach, they first spend a month on a teacher-training course. Then they separate to take orientation courses for the areas to which they will be going.

This year volunteers for Asia will go to the University of British Columbia, the Caribbean group to the University of Toronto, the English - speaking African group to McGill University, the French-speaking to the University of Montreal.

In about a week the volunteers are instructed in the language, history and sociology of their host countries. They are taught health measures and warned of the possibility of suffering culture shock on their own in a new environment. When possible, natives of their host countries and returned volunteers teach them.

Only a handful of the 400 Canadians who have gone overseas with CUSO in its four years have come back early, Mr. Schatzky says.

"I think on the whole they have been extremely well accepted."

Saskatchewan Youth Agency

By DOUG DULMAGE

REGINA (CP) — Saskatchewan has a new government youth agency assigned to finding ways of making a better life for young people.

It has a rough idea of what it wants to do but it may be a year or more before the program takes shape. It has been granted $50,000 this year.

"We're starting from scratch," says Cy P. McDonald, 37-year-old Liberal member of the legislature who is responsible for the health department agency.

"We have no preconceived ideas of either existing or new programs. We're starting right now to set up aims, objectives and a program."

Mr. McDonald is a professor at Notre Dame College in Wilcox and coaches the football and hockey teams in his spare time.

Executive director of the agency is Dr. Howard Nixon, former head of the physical education department at the University of Saskatchewan.

"Our first task will be research," says Dr. Nixon. "We will need to analyze and evaluate the total present program offerings.

"In Saskatchewan there are many well-run private as well as government services for the young people. However, there are several localities in the province where certain programs, for various reasons, are not as effective as they might be.

"If gaps are found to exist in any aspect of youth programming, the cause is to be determined. Simultaneously, the real needs and desires of youth in both urban and rural Saskatchewan will be sought out and determined."

Health Minister D. G. Steuart says one objective of the agency will be to provide employment opportunities to keep the young people of the province here after graduation. He says Saskatchewan's low rate of population growth is a direct result of failure to keep young people from leaving.

Dr. Nixon says that in some cases programs probably will need nothing more than encouragement. In others, programs might need to be inaugurated and guided in order to fill existing need.

Mr. McDonald says the aim is to give Saskatchewan youth opportunities to participate in drama, art, music, sports and games under the best possible conditions. This would require leadership, facilities and the stimulus to get young people to take part.

"We don't want to foist any program on young people. We hope to gain from the ideas and experience of other organizations. . . . It is our hope to cooperate and work with voluntary organizations and not to interfere with their programs."

In future, he says, the agency may not only help in co-ordinating existing programs but also in financing such programs through grants, scholarships and other means.

He says the agency also may look into school drop - outs, juvenile delinquency and other youth problems.

CIVIL DEFENCE

The role of Civil Defence is mainly a co-ordinating one and unless a municipality takes definite steps in planning and training, the amount of help that can be given in an emergency is limited.

Word of Life

And if I go and prepare a place for you, I will come again and receive you unto myself; that where I am, there ye may be also. John 14:3

Engines for the Saturn V space rocket use components from 2,861 sub-contractors in 44 states.

LONDON (Reuters)—A record cold spell early in 1963 helped to make the death rate in England and Wales that year the highest since wartime 1940, it was announced Thursday. Bitter cold in January, February and March caused one-third of the year's 572,868 deaths. In 1940 deaths totalled 581,537 including victims of German bombing .

HUBERT

"You're getting better distance with your divots."

New Zealand Divided Over Viet Nam

By J. C. GRAHAM
Canadian Press Correspondent

AUCKLAND, N.Z. (CP)—Foreign policy hardly ever arouses controversy in New Zealand. But the government's decision to commit troops to a combat role in Viet Nam has divided the country as acutely as any issue for a long time.

Normally, foreign affairs are bipartisan in New Zealand, with only marginal differences between the parties. The famous declaration of Labor Prime Minister M. J. Savage on the outbreak of the Second World War: "Where Britain goes we go," summed up New Zealand thinking to that time.

The outlook has changed markedly since then. In defence, reliance has turned increasingly from Britain toward the United States. New Zealand now considers that its front line of defence is in Southeast Asia.

But actual defence operations in Southeast Asia have been largely in co-operation with Britain in defending Malaysia against Indonesian infiltration. New Zealand has an infantry battalion, a paratroop unit, two air squadrons and a naval frigate serving in the Malaysian theatre.

Assistance to South Viet Nam has so far been confined to a surgical team and a small unit of field engineers serving in a non-combatant capacity.

For several months pressure has been mounting for New Zealand to assume a more active role in Viet Nam, if only by sending a token force in a combat role.

TO SEND BATTERY

The pressures came to a head with the government's recent decision to send an artillery battery to join U.S. troops aiding the South Vietnamese.

Opposition spokesmen said they had "grave doubts" about the decision and sit-down demonstrators protesting the action had to be carried out of the Parliament Buildings.

The United States has been keen to get more nations openly and fully engaged in the Vietnamese conflict against the Communists. And New Zealand acknowledges that alliance with the United States is the basis of its present-day security. The Anzus Pact—a mutual defence treaty for the Pacific region among Australia, New Zealand and the United States—is seen as the strongest guarantee against aggression.

The question of a token New Zealand force had been made more urgent by the decision of Australia early in May to send an infantry battalion to Viet Nam—in addition to defence advisers already there and sizable forces in Malaysia.

The New Zealand government held off its own decision, wanting to avoid giving the impression of following slavishly on the heels of Australia.

SUPPORTS U.S.

The government has repeatedly proclaimed its full support for the United States position in Viet Nam. In a national TV-radio speech Prime Minister Keith J. Holyoake said the threat to New Zealand security was every bit as real in Viet Nam as in Malaysia, and probably more so.

"Let me declare clearly and unequivocally that the New Zealand government fully supports and approves the action taken by the United States," he said.

The Labor opposition had come out against sending troops in present circumstances. Its attitude was that New Zealand troops should be sent to Viet Nam only as a peacekeeping force under the United Nations or other international authority. It emphasised the importance of settlement by negotiation.

Opinions expressed by organizations and individuals have ranged from immediate dispatch of troops without further vacillation to scathing denunciation of the United States and refusal to have any dealings whatever with Southeast Asia.

Demonstrations, parades, hunger strikes, petitions and deputations have opposed the sending of troops to Viet Nam. Citizens in favor of backing the United States have been less vocal, but letters to the press indicate that a large body of opinion favors facing up to the obligations of joint defence, however distasteful.

A group of churches has offered to try to mediate through links with the East Asia Christian Conference in North and South Viet Nam. Efforts to this end are still in progress.

DIVIDENDS

By THE CANADIAN PRESS

Brooke Bond Canada Ltd, 4.16 per cent pfd. 26 cents, July 15, record June 15.

Canadian Food Products Ltd., 1st pfd 75 cents.; 2nd pfd, 37½ cents, July 1, record June 21.

Canadian Industrial Gas and Oil Ltd., common 12½ cents, June 30, record June 21; pfd. 27½ cents, July 1, record June 21.

General Products Manufacturing Corp. Ltd., stock dividend payable July 14, to be redeemed at par July 15; class A, two 3-per-cent non-cumulative redeemable second pfd. shares of 25 cents par value; record June 29.

Jefferson Lake Petrochemicals Canada Ltd,. common 7½ cents, June 28, record June 11.

Toronto Iron Works Ltd., common 15 cents, class A 13 cents, July 2, record June 15.

"Alice, you're not going to wear that hat!"

"My dear, of course it's a Dior!"

"You're kidding! That's a bathing suit?"

Welfare Takes Large Slice IODE Budget

WINNIPEG (CP) — The Imperial Order Daughters of the Empire spent $439,525 last year on welfare services, an increase of $7000 over 1963, Mrs. W. T. Atkins of Toronto said this week.

Mrs. Atkins, National Secretary of At Home and Abroad Services, told the order's 65th annual convention Tuesday that welfare services absorbed the largest slice of the IODE budget. Education took the second highest amount, $350,358.

The IODE, a women's organization which spends more than $1,000,000 annually on charitable work, raises most of its funds primarily through bazaars, bake and rummage sales, raffles and teas.

The order spent $188,635 on clothing and bedding for needy people in Canada and overseas.

$115,268 OVERSEAS

The 28,000-member order spent $115,268 on overseas aid. The Save the Children Fund in London and Korea received almost $98,000. The remainder went to servicemen's families, to overseas children sponsored by local IODE chapters and to food parcels for veterans and pensioners, Mrs. Atkins said.

About 83,000 children come under SCF care, she said.

More money is contributed by the IODE to the SCF in London than by any other volunteer Canadian organization, Mrs. Atkins said. The IODE does not contribute to the Canadian SCF, as to do so "would be to invite a conflict of interests."

The order sent overseas hundreds of nursery bags with complete nursery layettes and personal hygiene bags for children, including such items as brush and comb sets, tooth brushes and soap.

Another $76,298 was given to institutions such as baby clinics, seamen's and senior citizens' centres and occupational therapy centres.

The IODE spent $49,942 on items such as Christmas gifts for children overseas and Indian and Eskimo children in Canada. A Sailors Institute library received 20,000 books from these funds.

Food, sent overseas for those in need, took $33,674 of IODE welfare funds.

About $29,129 was contributed to recreation, including summer camps for underprivileged children, bus tours for the handicapped and teas for veterans.

The remainder of the welfare funds were spent on Remembrance Day observance, administration, donations to order funds and civil defence, Mrs. Atkins said.

You'll Never Take Them Off!

GREB

Hush Puppies

ONLY **$9.99**

Well, hardly ever! Hush Puppies fit so comfortably—and fit so many occasions, you'll want to wear them all the time! Hush Puppies are casual shoes, yet so smartly styled men wear them to the office! Genuine brushed pigskin teams up with a smooth crepe sole to make Hush Puppies as flexible as your feet! So easy to clean, too. Just a brushing's all it takes to clean Hush Puppies like new! Come in for a fitting. There's a style, size and colour to suit you!

Andrew's Shoes

ESTABLISHED SINCE 1902

About The Town

PHONE 352 - 3552

Mr. and Mrs. J. F. Fenger, 617 Third Street, attended the convocation ceremonies at University of B.C. where their son, Nick, received his bachelor's degree in electrical engineering. Also making the trip were Mrs. Nick Fenger's parents, Mr. and Mrs. J. Street of South Slocan.

The new graduate and his wife left Sunday by jet plane for London, England, where they will commence a 3½-month European tour.

* * *

Mrs. J. S. Livingstone, 616 Third Street, has returned from Vancouver, where she attended the graduation ceremonies of University of B.C. at which her son, Donn, received his doctorate in medicine.

* * *

The Church of the Redeemer service clubs held a potluck supper at the parish hall as the windup event of the season. Receiving a farewell gift on behalf of the various circles were Mrs. R. L. Carlson, Mrs. J. S. McIntosh and Mrs. George Kidd.

* * *

Mrs. W. G. Horvath, formerly of Nelson and now of Blueberry Creek, B.C., is spending a couple of days in Nelson visiting her friends and is guest of Mrs. George Kirkham, 1314 Ward Street.

* * *

Mrs. E. Irwin, former Nelson elementary school teacher, was among the graduating class at University of British Columbia, when she received her degree of bachelor of education, secondary level.

* * *

Mr. and Mrs. M. E. Gordon, 317 Hall Mines Road, will leave next week for Eugene, Oregon, where Mr. Gordon will work towards his master's degree and Mrs. Gordon will continue her studies in dancing.

Students To Benefit From IODE Centenary Projects

WINNIPEG (CP) — Centennial projects announced Wednesday by the Imperial Order Daughters of the Empire centre around the field of education.

Two western provinces plan projects to advance the education of Indians and Metis while Nova Scotia plans to assist Negro students, said Mrs. J. R. Walton of Toronto, chairman of the centenary committee.

The IODE aims to raise at least $50,000 for a centenary fund to be distributed equally among the ten provinces. Yukon territory chapters are to receive up to $1,000 of the amount raised.

Mrs. Walton told delegates at the Order's 65th annual convention that the Nova Scotia IODE plans to increase its aid to Negro students. Last year $1000 was given to four Negro university students and one high school student to comemorate the 100th anniversary of free education in the province.

Following the announcement of the IODE program the provincial government passed a bill granting $25,000 in aid to Negro students in Nova Scotia, where about half of Canada's Negro population lives.

INDIANS AND METIS

In Alberta the IODE has to support research into the education of Indians and Metis. The fund will be placed under the control of the Alberta Advisory Council on education research.

Saskatchewan chapters plan to furnish a library in Saskatoon at the proposed Conference and Training Centre for Saskatchewan Indians.

Quebec plans to establish bursaries to assist French or English teachers obtain further training in the teaching of retarded children.

British Columbia chapters are to establish bursaries or scholarships for physically handicapped students to enable them to attend university.

The IODE in Prince Edward Island wants to establish bursaries in art, music or drama.

Manitoba plans to commission an original work by a Canadian playwright. John Hirsch, artistic director of the Manitoba Theatre Centre in Winnipeg, will select the play to be produced by the centre as part of its centennial series.

The Ontario chapters, which constitute more than half the Order's 28,000 members, plan a tour of the province for grade 11 students from Ontario.

New Brunswick IODE members are to place a permanent historical display depicting Canada's British traditions and Canadian Heritage in the restored British military compound at Fredericton.

Newfoundland members are to provide reference books in regional, community and school libraries.

The Whitehorse and Mayo chapters in the Yukon Territory expect to offer a scholarship for a librarian's course. The Dawson City chapter intends to assist the local school and provide reference books for the school library.

Riondel Notes

RIONDEL — Mrs. Al Cameron and young son Andy, who have been guests of her parents, Mr. and Mrs. Lou Maida, since returning from Victoria, have left to join Mr. Cameron at their new home in Genelle.

Leslie Fiedler has returned from Vancouver where he was a patient in St. Paul's Hospital.

Mr. and Mrs. John McGillivray attended the graduation exercises at Victoria Composite High School in Edmonton. Their daughter, Isobel, was among 650 students receiving their diplomas during the impressive ceremony: On July 2, Miss McGillivray will enter University Hospital in Edmonton to commence a two-year x-ray technician's course.

Hints From Heloise

HELOISE CRUSE

Dear Folks:

Ohhhh . . .

Let me pass on a little hint that I learned in my forty-fifth year!

For years and years, I have used dustcloths and many kinds of waxes, oils and furniture polishes and guess what I learned this weekend?

When you pour the polish either on the table or on the dustcloth (even if your dustcloth is pre-saturated), take a few facial tissues and before you start dusting anything, put this tissue under your dusting cloth and just watch how much that tissue (which costs you practically nothing) absorbs the dust and soil! Gals, put it on Either or Both sides of your dusting cloth and then just mop away.

The greatest thing about this, is that when you put the tissue on the bottom of the cloth and then wipe your table, the oil or wax will soak through the tissue and the soil will adhere to your throw-away tissue and your good oil or wax which has been put in your cloth can be used over and over again.

By using this method, your dustcloth will stay cleaner much longer.

If you have any more ideas write to me in care of this paper. Letters do not have to be signed to appear in this column.

Love ya!

Heloise.

* * *

Dear Heloise:

I had an inspiration this morning:

After years of trying to teach my children to put their shoes on the correct foot I was about to go stark raving mad.

I grabbed a felt tip marker and drew a flower inside the shoe of the right foot for my right-handed children and in the left shoe for my southpaw! They may not know their right hand from their left, but they always know which hand they use for eating! (Isn't this a cute mother? Heloise).

So far the flowers have withstood slush and puddles to and from school and work like a charm.

Sharon Shepherd.

* * *

Dear Heloise:

A good way to keep your sewing basket or embroidery neat is to wrap or wind the skeins of floss on Empty match books and slip the end of the floss through the slot opening which holds the match book fast. These match books stack neatly in your basket, thus no tangles.

Mrs. Clyde Wolfgang.

* * *

LETTER OF LAUGHTER

Dear Heloise

I live in a town where we have mailboxes in rows along the beginning of certain streets. How would it be if each one were painted the color of the house to which it belongs?

Wild, but colorful, eh?

F. Wang

* * *

Dear Heloise:

I am 13 years old.

Are your artificial flowers dull, dusty and feel gritty? I finally found a solution.

Fill your sink with warm water and some detergent. Dip the flowers in, swish them around for a few seconds. Then rinse in cool water under the faucet. Take them out and they are beautiful. They will glitter and sparkle.

Joan Beauregard.

* * *

Aren't you a sweetie pie? I'm the mother of a little girl who is 13 years old, too.

Heloise.

* * *

Dear Heloise:

My husband wears work shirts with heavy advertising printed on the back. I find it far easier to iron the lettering from the wrong side first, then just press the right side.

I ironed these shirts for years before I figured out the easier way.

Betty Watten.

Jr. Hospital Auxiliary Plans Season's End

The season's final get-together was planned by the Junior Ladies' Hospital Auxiliary when it met at Kootenay Lake General Hospital recently, with president Mrs. J. L. Smith in the chair.

Financial reports were heard from the Mad Hatters' Tea and the coffee party held recently Suggestions were received for changes in future social events.

Plans were made for the windup party to be held at the home of Mrs. E. McGregor, Bealby's Point, June 28. It will take the form of a barbecue and party.

R. H. Procter will be asked what is most needed at the hospital's central supply depot.

the Bay

FRIDAY NIGHT

7:30 p.m.

SPECIALS

• No Phone or Mail Orders
• On Sale Sharp at 7:30 p.m. • Limited Quantities • Personal Shopping Only

Half Price Teen Dresses
Large selection of teen dresses. Many styles and colors to choose from. Sizes 7-14x.
Reg. 8.98 to 18.98. ..... 4.49 to 9.49

Jax Briefs
Band leg only. White. Sizes: S, M, L.
Reg. 69c. ..... 18¢

Pillows
Shredded foam pillow. Floral nylon quilted cover. Odorless, non-allergenic, mothproof.
Special, each 1.78

Frig-Pack
For picnic coolers. Keeps cold 5 times longer. Reusable 1000 times. 3 to a customer.
Reg. 49c bag. Special ..... 33¢

Ironing Board Pad and Cover
Silicone cover with draw string and thick pad to fit any 54" standard ironing board. Special ..... 66¢

Men's T-Shirts
Summer tee shirts — white. Crew neck by Harvey Woods. Subs (minor flaws) of a regular 1.50 line.
Special ..... 79¢

Men's Work Socks
Ideal for summer wear. 2½ lb. wool blend. Comparable to 79c value. 3 to a customer.
Special ..... 39¢

Boys' White T-Shirts
Summer tee shirts for boys. Sizes 8 to 14 years. Washable. Comparable to 79c value.
6 to a customer. Special ..... 39¢

New Dippity-Do Setting Gel
Take advantage of this introductory offer. Try it and see — priced real low.
Regular 2.25. Special ..... 99¢

New Bobbi Hair Spray
Another big introductory offer — Hurry for this saving. Large size. Special ..... 88¢

Spring Permanent Special!
Smooth 'n' Sleek by Toni
The uncurly permanent — hurry for this 3.75 value. 36 Jumbo curlers plus Smooth 'n' Sleek.
Special 1.99

Hudson's Bay Company
INCORPORATED 2ND MAY 1670

Hudson's Bay Company.
INCORPORATED 2ND MAY 1670

Guarantee of Satisfaction on The Bay's own Appliances

* BUILT TO COMPETE IN DESIGN, STORAGE CONVENIENCE, ENGINEERING, COST AND PERFORMANCE WITH ANY BRAND

It Pays To Buy Your Appliances At The Bay

- You pay the real price . . . no paddings or extras added to give you a phony trade-in allowance.
- You get the fair market value for your trade-in.
- Credit charge rate is low, and you don't pay for delivery.
- You get a complete warranty. Quick service at all times.

And remember, always, when you buy from the Bay you have our guarantee that you must be satisfied.

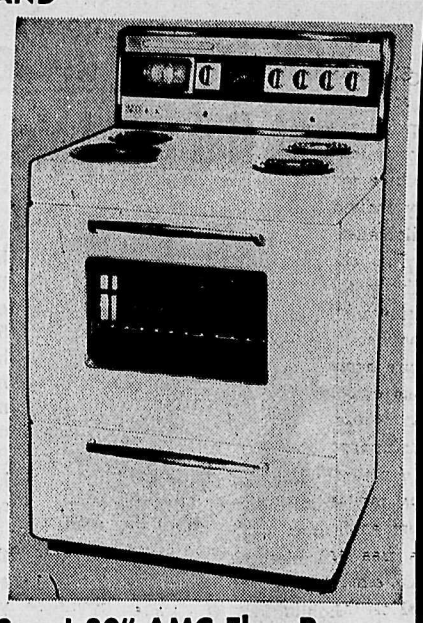

AMC 10 cu. ft. Refrigerator
56 lb. frozen food storage, handy butter keeper, deep storage door racks, full width crisper, magnetic door gasket. 56½" high, 24" wide, 28" deep. $189

Save! 30" AMC Elec. Range
7 heat positions, removable oven door with giant window, 4 top burners, automatic clock, utility drawer with nylon rollers. $189

Baycrest Chest Type Freezers
So wonderfully convenient and economical too. Choose the size you prefer, each model features fast-freeze control, high density fibre glass insulation. Fitted with baskets, dividers. ..... 16 cu. ft. $199 — 23 cu. ft. $238

Automatic GE Laundry Pair
Washer features two wash cycles, 2 water temperatures. 12 lb. capacity. Dryer has high speed dry system with variable time dry, automatic dewrinkler and fluff, 2 heat selections. 3 cycle. $488

JUNE CARPET SALE

Sale of thousands of yards of fine carpeting at worthwhile savings during this June Carpet Sale. You can buy carpet and undercushions for less than the carpet alone. "501" Nylons, 100% Acrilans, continuous filiment nylons. All in glorious new colors and textures.

DuPONT NYLON
DuPONT NYLON — This broadloom is made with 100% continuous filament Dupont carpet nylon, treated with exclusive N-2 formula for reduced static and extra cleanability. Regular price per sq. yd. 10.95 — Felt underlay, regular 1.50 — Total regular price 12.45.
SPECIAL 9.88

ACRILAN HARDTWIST
ACRILAN HARDTWIST — Popular carpet texture made with Acrilan. 12 modern decorator colors. CMHC approved. Reg. 13.95 sq. yd.
SPECIAL 12.88

ACRILAN RANDOM SHEAR
ACRILAN RANDOM SHEAR — Textured broadloom rug in 10 colors. Mothproof, color-fast to light and water. Regular 9.95 sq. yd. Special, including underfelt 9.33

Smart shoppers know it costs no more at the Bay!

Fairly's Two-Run Homer Hands Cardinals Defeat Number Seven

By THE CANADIAN PRESS

Ron Fairy's two run homer off reliever Barney Schultz in the eighth inning gave Los Angeles Dodgers an 11-10 victory over St. Louis Cardinals Thursday night in a game that featured 29 hits, including 11 for extra bases.

Fairly's drive to the right field pavilion roof, his third hit of the game, came with two out and the Cardinals leading, 10-9. Pinch hitter Wes Parker had doubled to open the inning and scored on Jim Gilliam's single, his third hit.

The victory gave the league-leading Dodgers a sweep of the two-game series and handed the Cardinals their seventh defeat in eight games.

The Cardinals knocked out Sandy Koufax with five unearned runs in the second inning and two earned runs in the third.

In other NL games, New York Mets ended Pittsburgh's winning streak at 12, surviving the Pirates' six-run eighth inning uprising for an 8-6 victory. The Mets built an early 8-0 lead by scoring two runs in the third inning and then erupting for six runs after two were out in the fourth.

Milwaukee Braves exploded for nine runs in a wild third inning capped by Eddie Mathews' 11th homer and belted San Francisco Giants 10-3 behind the pitching of Ken Johnson.

The Braves sent 13 batters to the plate, collecting four doubles, one single and a pair of walks in addition to Mathews' two-run homer as they put together the biggest inning in the majors this season.

Rusty Staub drove in four runs with a homer and sacrifice fly, leading Houston Astros to an 8-3 victory over Cincinnati Reds. Staub gave the Astros an early 3-0 lead, tagging Reds' starter Gerry Arrigo for his homer in the second inning, scoring John Bateman and Ron Brand. Staub hit his sacrifice fly in the fifth inning.

In the only American League game scheduled, Minnesota Twins edged Boston Red Sox 4-3. Unbeaten Camilo Pascual, supported by Bob Allison's two-run homer, registered his seventh straight victory for the Twins.

Pascual needed relief help in the eighth inning from Johnny Klippstein who, in turn, had to have bullpen help from southpaw Mel Nelson in the ninth

Jaycees Fall 12-7

Crown Life piled up 12 runs on nine hits Thursday night to upset Jaycees 12-7 in the only game scheduled in Babe Ruth action.

Jim Shankland took the win for the Crown Life team, posting nine strikeouts, while Terry Wickstrom was charged with the loss.

Wickstrom fanned 10 for Jaycees as each club committed five errors.

Dennis Cherenko and Don Cavalier collected the only extra-base hits for the victors, both with doubles.

Don Johnston connected for two doubles for the Jaycees.

In Little League action tonight, Kiwanis vs Rotary with the game getting under way at 6:00 p.m. at Queen Elizabeth Park.

Tom Rofle-Dapper Dan Duel Forecast For Belmont Stakes

By ORLO ROBERTSON

NEW YORK (AP)—Early zip has been added to Saturday's renewal of the $125,000 - added Belmont Stakes setting up the prospect of another thrilling stretch duel between Tom Rolfe and Dapper Dan with Hail to All ready to cash in on his stretch running charge if either falter.

As in the Preakness, Tom Rolfe will be ridden by Ron Turcotte of Grand Falls, N.B.

With the remark "I want to keep them honest," trainer Bill Winfrey announced Thursday he would enter the Wheatley Stable's Bold Bidder, a fleet son of Bold Ruler, as a running mate for Ogden Phipps' fast closing Dapper Dan.

Until Winfrey decided to start Bold Bidder, the 1½ miles of the third leg of the triple crown for three-year-olds at Aqueduct threatened to be not much more than a mere gallop for one mile with all the action coming in the last half mile.

Bold Bidder, who'll be ridden by Braulio Baeza, didn't race as a two-year-old but in his six starts this year, all at sprint distances, he has been first three times.

DROPPED CLOSE DECISION

He'll have only one purpose—to carry the small field through a rapid first mile. Then it'll be up to Dapper Dan to carry on. In the Preakness the son of Ribot came from far off the early pace to drop a neck decision to Tom Rolfe, from Raymond Guest's Powhatan Stable. Bold Bidder gave evidence of his speed by working seven furlongs in 1:26 Thursday with the first six furlings in 1:13.

Hail to All, who won last Monday's Jersey Derby for Mrs. Ben Cohen, also likes to come from behind. But the style didn't net him anything more than numerous seconds and thirds until the Jersey Derby.

In addition to Bold Bidder, Aqueduct officials received word from trainer Casey Hayes Thursday that he would enter First Family from C. T. Chenery's Meadow Stable.

First Family ran sixth in the Jersey Derby.

The entry list this morning also is expected to include Lawrence Katz's Selari, third in the Jersey Derby, and J. R.

With seven starters, the 97th running of the Belmont will be worth $146,650 with $102,900 going to the winner. Post time is 5:15 p.m. EDT.

Snell Rules Out Plans For 1500-Metre Mark

LOS ANGELES (CP - AP)—World record-holder Peter Snell of New Zealand heads an outstanding field of runners in the featured mile race in the transplanted Compton invitational track and field meet in Memorial Coliseum tonight.

The 25-year-old Snell, who has announced that this is his last season of competion, will point at his record of 3:54.1. But he ruled out any determination to break the world 1,500-metre record en route to the mile.

Arrangements have been made to get the timing at 1,500 metres but Snell said there is a conflict of strategy in running either distance.

There is also some question about Snell's condition in view of injuries and unfavorable training conditions before he left New Zealand last weekend.

Early last month Snell undertook a 22-mile training run that left him with sore muscles for a week. Then he fell on another training run and grazed his right hip.

Snell said his legs are sore and tender but that he hopes to work up to top form before meeting Canada's Bill Crothers in a half-mile run at Toronto June 10.

from...

The Press Box

BY MIKE BENNETT
DAILY NEWS SPORTS EDITOR

With the Western International Hockey League annual meeting set for Nelson June 19, all indications are that all clubs (Nelson, Trail, Kimberley, Spokane and Rossland) will again be participating this coming season.

In addition, rumblings have been heard from Edmonton, Red Deer and Calgary regarding an exchange schedule with the WIHL.

Representatives of Calgary Spurs and Edmonton Nuggets recently promised also that they would declare whether they will join the Saskatchewan Senior Hockey League.

The two clubs have shown an interest in joining a proposed six-team league with a 30-game schedule.

Regina Caps, Yorkton Terriers, Saskatoon Quakers and Moose Jaw Pla-Mors operated in the SSHL last season on a 40-game basis, with some clubs playing home-and-home exhibition games with the Alberta clubs.

Calgary has indicated that in the event that Red Deer is unable to ice a senior team, it is definitely interested in applying for membership in the WIHL.

In East Kootenay, a group of five Cranbrook businessmen are looking into possibility of a franchise in the league for the 1965-66 season.

Spokesman Lloyd Hoole said that a committee is in the process of determining whether there is sufficient interest in the formation of a senior hockey team in the city.

Committee members are Al Flick, Ed Mountain, Leo Nimsick Jr., Art Hinchcliffe and Hoole.

WIHL president Milo Fabro feels that an unbalanced schedule involving Calgary or Edmonton or both, would be most feasible.

MILO FABRO

"Each club would play two games in each Alberta centre and in return would host these clubs for a similar number of games during the season," Fabro said.

"Results of these games would count in league standing in both leagues and the suggestion, if implemented, would do much to enhance interest in senior amateur hockey in both provinces."

Some clubs have feared eventual domination of the WIHL by the larger Alberta teams once the actual playing schedule goes into effect, but representatives of both the Spurs and the Nuggets assured Fabro at the Canadian Amateur Hockey Association annual meeting in Victoria that they were "prepared to share the wealth with the WIHL or whatever league they enter."

Incorporated under the Societies Act with strict government supervision, the Alberta teams would be able to function effectively on an inter-locking schedule allaying any fears of the WIHL's loss of identity.

Fabro commented that the proposal was commensurate with the general upsurge of senior hockey in both B.C. and Alberta and that it could prove beneficial to the development of both leagues.

The problem facing the Red Deer Rustlers is one of sink or swim.

Should the Rustlers decide to enter either the SSHL or the WIHL, it could mean the end of the Central Alberta Hockey League of which they are presently a member.

The Nuggets and the Spurs have made no secret of their desire to see Red Deer in a senior circuit, but they have not expressed the same affection for either Drumheller or Lacombe.

Canadian Amateur Hockey Association officials and representatives of Alberta senior hockey clubs will meet this weekend in Red Deer to determine the future of senior hockey in Alberta.

Art Potter, CAHA past-president, said each club represented at the talks (Calgary, Edmonton, Drumheller, Lacombe, Red Deer and Medicine Hat) will be allowed two delegates.

The interest shown by Calgary, Edmonton and/or Red Deer in an exchange schedule with WIHL teams should provide a lively topic of discussion at the league's annual meeting if the cloudy situation that engulfs the Alberta Amateur Hockey Association can be cleared in time to allow the WIHL executive to make an accurate evaluation of the proposals.

Error Situation Solved

Braves' Improved Defense Spells Trouble For Canucks

Nelson Braves have solved the error problem that haunted them in the Can-Am Twilight League opener last week and are patiently biding their time until Sunday afternoon when they meet the Cranbrook Canucks in a doubleheader at the Civic Centre grounds.

Pitching may be the only question mark that remains for the Braves who will be seeking their first win in the young season.

The Nelson club may feel the loss of righthander Brian Dubasov, who has moved to Trail in order to gain summer employment.

Dubasov held the Trail Smoke Eaters scoreless for six innings in the Can-Am opener in the Silver City and is now reportedly trying out with the Rossland Capilanos.

Miles Desharnais will get the starting honors in the first game while Les Hufty is elected to go in the second.

MILES DESHARNAIS
first game starter

Hufty will double as a reliefer in the first game, along with left-hander Doug Florio.

Brkich is awaiting the arrival of Okanagan Mainline star Larry Webster of Penticton to bolster his bull pen.

Webster is reportedly a fastball lefthander, with a lot of control and good breaking stuff and should be an interesting addition to the already potent mound staff.

Coach John Brkich said the Braves could obviously have used the former hurler in the Alberta Irrigation League, but that the Rossland club could use him more.

He was obviously referring to the 18-6 rout by the Smokies over the Caps Wednesday night when the Trail club shelled Rossland starter Allan DeCecco for nine runs in the first inning.

"We had some bad breaks in the infield in our opener against Trail, mainly because only one of the four players was playing a regular position," Brkich said.

"Things have changed now."

For Sunday, Brkich will go with Mike Laughton at first, Lenny Bousquet, second, Bernie Monteleone, short and Mel Dorey at third.

Al Roemer, Frank Hufty, Mickey Fitzpatrick and Charlie Burdette will share duties in the outfield.

Kimberley's Joe Poenikoff forms the other half of the battery with Desharnais.

The Cranbrook Canucks will remain merely statistics until they take to the field Sunady.

It is not known whether or not the East Kootenay club will have the services of lefthander John

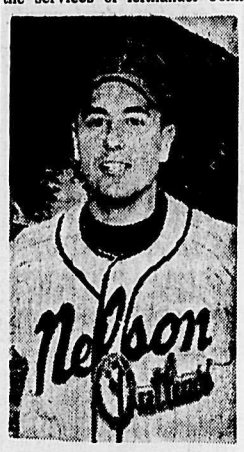

BERNIE MONTELEONE
back at short

Drysdale, who posted a 9-1 won-lost record last season.

"If our pitching holds up, we should take both games," Brkich commented.

If pre-game predictions can be believed, the Braves should have two wins under their belts Sunday to prepare for a return trip to Trail June 9.

Arnie's PGA Criticisms Draw Fire

NEW YORK (AP) — Arnold Palmer is selfish and perpetrating a hoax in proposing a streamlining of the pro golf tour, says the tournament manager of the Professional Golfers Association.

"Arnold's chronic unhappiness with the PGA tour, on which he has won more than $600,000 in official money alone since 1955, must be a source of puzzlement to others as it is to me," Jim Gaquin said in the latest issue of Golf Magazine.

Gaquin teed off on golf's all-time leading money winner and courses and suggesting that the popular favorite for complaining about too many pool table tour schedule be reduced from around 45 to 30 tournaments a year.

Palmer's suggestion was that more top name players would compete if the tour were streamlined.

Gaquin calls this proposal a hoax and adds:

"It would cause twice as many ailments as it would cure."

The tournament manager said to limit the tour would deprive certain sections of the country of major league golf, would alienate some faithful sponsors, would pose a serious public relations problem for the PGA and limit the earning opportunity of players.

Palmer, reached at the practice tee at Warwick Hills Country Club in Grand Blanc, Mich., after finishing his first round of the Buick Open, said: "I will have absolutely nothing to say on anything that Jim said."

Standings

By THE ASSOCIATED PRESS

American League

	W	L	Pct.	GBL
Minnesota	29	15	.659	—
Chicago	27	16	.628	4½
Detroit	25	19	.568	4
Baltimore	26	21	.553	4½
Cleveland	21	20	.512	6½
Los Angeles	25	26	.490	7½
Boston	21	24	.467	8½
Washington	22	28	.440	10
New York	19	26	.422	10½
Kansas City	10	30	.250	17

DUCATI
Italian
YAMAHA
Japanese
SALES SERVICE
MOTORCYCLE CENTRE
902 Front St. Nelson, B.C.
Phone 352-2454

How Traders Preferred Credit put Hal and Lois on wheels!

Months ago, Hal McRae ordered this lumber carrier, specially tailored to the needs of his lumber business. His wife Lois had her heart set on a new car. There was no financial problem here. Hal had made arrangements to use his purchase credit. He knew that *Traders Preferred Credit Plan* could help him *turn earning power into purchasing power.*

Traders Preferred Credit Plan is the *low-cost* way to finance. *Shop and compare!* It's the plan that lets you get the things you want *today* ... without borrowing or disturbing your savings. Successful businessmen like Hal McRae know this is the smart way to finance new machinery and equipment for business expansion.

When you need new equipment for your business . . . a car or appliances for your home, remember it makes good sense to do business with a company that has played an important part in Canada's expanding economy for over 45 years.

TRADERS FINANCE CORPORATION LIMITED
A member of the Traders Group of Companies
PROVIDING PURCHASING POWER TO RESPONSIBLE CANADIANS THROUGH RESPONSIBLE DEALERS

New 1965
JOHNSON OUTBOARDS
Now on Display
3 h.p. to 90 h.p. in stock.
TOP TRADE-INS ALLOWED.
at
COLEMAN ELECTRIC
502 Front St.
Phone 352-3175

At sea and ashore!
Lamb's RUMS

NAVY RUM
PALM BREEZE
This advertisement is not published or displayed by the Liquor Control Board or by the Government of British Columbia.

Now! In the 1965 Studebaker-sensational new transistorized ignition!

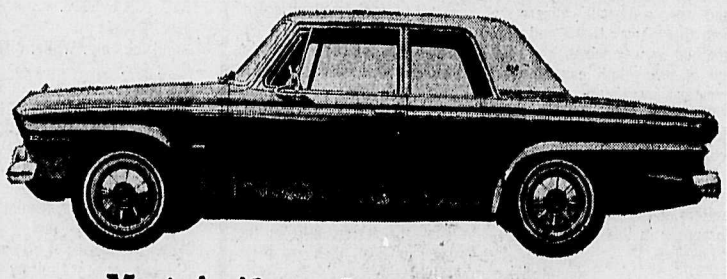

Most significant change in automotive ignition systems in 55 years!

Transistorized ignition is a modern electronic breakthrough. It gives instant ignition, fast starting and improved performance in today's engines just as transistors do for radio and television sets. It prolongs the life of the ignition system components and maintains peak fuel economy (after 39,650 miles a Studebaker test car is still operating at peak performance with the original plugs and points in perfect condition).

The glamorous 1965 Studebaker Daytona Sports Sedan, shown above, is the first Canadian car with transistorized ignition as standard equipment. See this sportiest version of the Common-Sense car for '65, with its decorator-matched vinyl top and smart styling. Drive it with its peppy new 195 h.p Thunderbolt V-8 engine.

In style, engineering, power and price, Studebaker is the Common-Sense car for 1965.

Studebaker
CANADA'S OWN CAR

See your local Studebaker Dealer

BILL'S MOTOR-IN LIMITED
213 Baker Street

Cranbrook
DEZALL'S GARAGE CO. LIMITED

Natal
NATAL TRUCK & CAR SALES

L'IL ABNER

DONALD DUCK

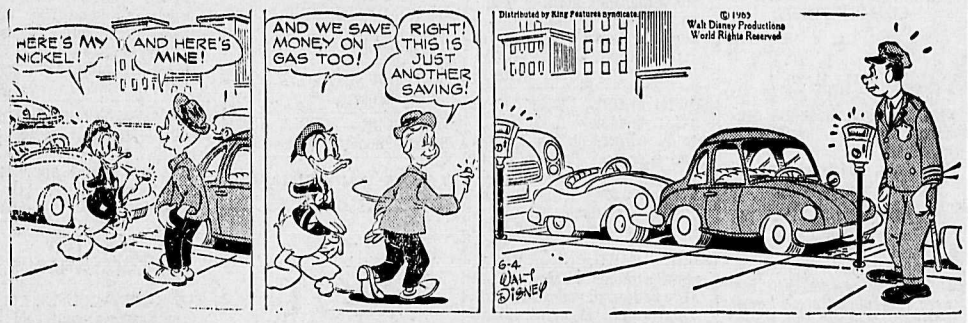

B. BRADFORD

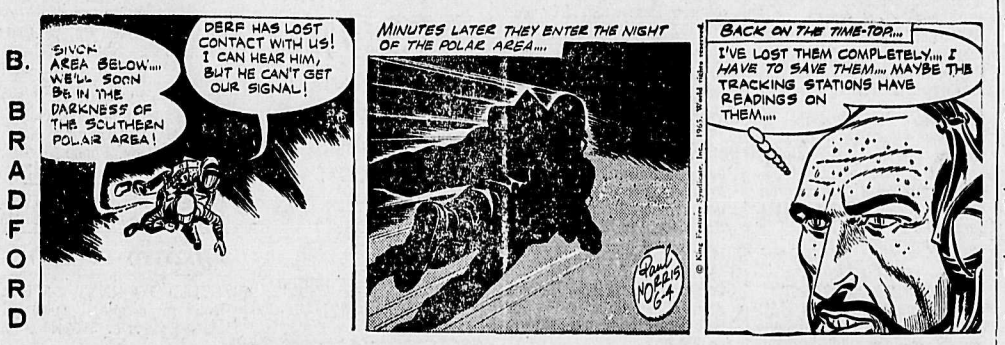

ARCHIE

JULIET JONES

BLONDIE

BUZ SAWYER

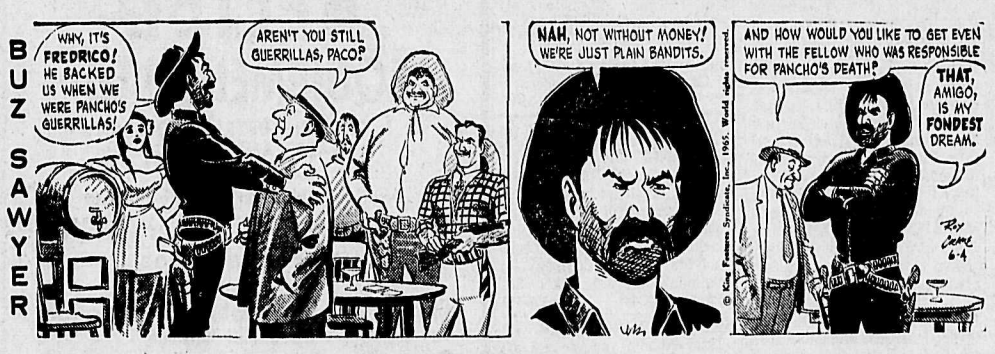

B BAILEY

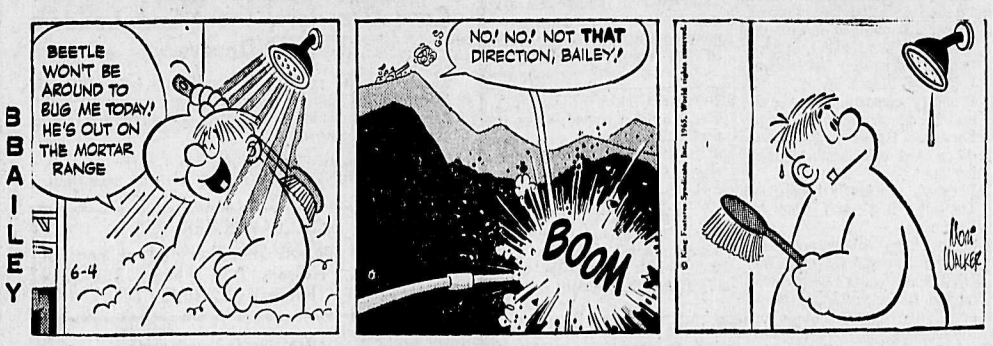

JIGGS

to BUY SELL TRADE RENT HIRE HELP read the Want Ads

BIRTHS

CRICKETT— To Mr. and Mrs. George Crickett, 913 Vernon St., Nelson at Kootenay Lake General Hospital, June 3, a daughter.

LILLICO — To Mr. and Mrs. Ivan Lillico, 1103 Beattie St., Nelson, at Kootenay Lake General Hospital, June 3, a son.

HELP WANTED—MALE

WANTED—ANYWHERE EAST of Kootenay Lake, students with car for Crew Managers, for 97 - year - old progressive company. $2.40 to $3.20 per hour. Must be neat and aggressive. Applicants write E. A. Heaven, Box 2652, Cranbrook. —129-131

WANTED — STOPE AND DEvelopment miners. — Apply *Johnsby Mines Ltd., Silverton.* Phone 358-2353. —124-135

SITUATIONS WANTED

SHARPENING CLIPPERS, mowers, etc. For pickup, *contact F. Dietrich, 316 Robson.* —125-150

2 GARDENERS WITH EQUIPment. Ph. 352-3348 Collect, Person-to-person, M. W. Rolston. —126-131

WELL DRILLING. WESTERN Water Wells Ltd. Ph. 365-7380. —194-tfn

PIANO TUNING AND REPAIR. G. Stenberg. Phone 352-6892. —287-tfn

HI AND LOIS

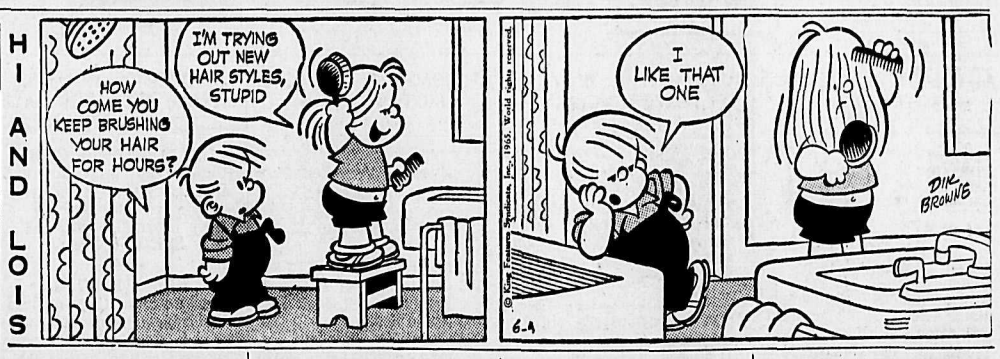

HELP WANTED FEMALE

WANTED IMMEDIATELY, Receptionist switchboard operator. The successful applicant must have a high school education, ability to meet the public, and some typing experience. This position offers excellent employee benefits and working conditions with an attractive salary schedule. Apply in person to Industrial *Relations Dept., Columbia Cellulose Co. Ltd., Celgar Pulp* Division, Box 1000, Castlegar. —129-130

RESTLESS ?
Looking for a new interest? Representing Avon Cosmetics can open a whole new world to you . . . and be profitable too. Write Mrs. J. McIlroy, Suite No. 1, 1246 McPherson Crescent, Penticton, B.C. —130-135

HELP WANTED—FEMALE

CLERK - TYPIST REQUIRED immediately. The successful applicant must be a high school graduate with typing *ability and clerical aptitude.* Apply in person to Industrial Relations Dept., Columbia Cellulose Co. Ltd., Celgar Pulp Division, Box 1000, Castlegar. —129-130

EXPERIENCED FINISHER and apparel press operator for laundry. MSA and group insurance plan available. Phone 352-6655 for interview. Kootenay Cleaning Centre, 182 Baker Street. —130-tfn

BABYSITTER FOR AFTERnoons and evenings. Phone 352-3616. —128-130

LIVESTOCK, POULTRY AND FARM SUPPLIES

FOR SALE — SADDLE MARE, well broken, quiet. Two geldings, 2 and 3 years, partially broken. One filly, one year old, quiet. One milk cow, just fresh, heavy milker, 2nd calf. Abey's Ranch, Lardeau. —129-131

FOR ARTIFICIAL BREEDING dairy and beef cattle, phone 352-6874, Nelson and District A.I. Centre, 709 Third St., Nelson. J. De Jong, Technician. —tfn

FOR SALE — RECENTLY freshened milk cow; second calf. Apply J. Juriloff, Rosemont, Nelson. Phone 352-5676. —128-133

COW FOR SALE WITH CALF, $200, without calf, $175. Good *milker; 1 month since fresh*ened. Mr. Fred Popoff, Brilliant, B.C. —127-132

FOR SALE — 1 MILK COW, just freshened. Apply F. J. Poohachoff, Slocan Park. Ph. 226-7473, Vallican. —126-131

FOR SALE—FRESHENED COW —quiet and heavy milker. Wm. Hoolaeff, Pass Creek.—129-134

JUST FRESHENED, YOUNG cow for sale. Fred Nevokshonoff, Brilliant, B.C. —129-131

GOOD MILKING COW FOR sale. Alex Markin, Thrums, Phone 359-7476. —128-133

SELLING FRESHENED, heavy milker. Ph. 352-5462. —114-139

FOR SALE — LAYING HENS and chicks. Ph. 352-3808. 87-tfn

PUBLIC NOTICES

Department of Lands, Forests, and Water Resources

TIMBER SALE X87255

Sealed tenders will be received by the District Forester at Nelson, B.C., not later than 11:00 A.M. Local Time, on the 12th day of July, 1965, for the purchase of License X87255, to cut 5,693,000 cubic feet of: Hemlock, Cedar, Spruce, White Pine, Fir, Larch, Balsam, Lodgepole Pine and trees of other species on an area situated: on Powder Creek, East of Kootenay Lake, Kootenay Land District.

Ten (10) years will be allowed for removal of timber.

As this area is within the Lardeau P.S.Y.U., which is fully committed, this sale will be awarded under the provisions of Section 17 (1a) of the "Forest *Act" which gives the timber sale* applicant certain privileges.

Further particulars can be obtained from the Forest Ranger, Kaslo, B.C., from the District Forester, Nelson, B.C., or from the Deputy Minister of Forests, Victoria, B.C. —107-h

QUOTATIONS CALLED

Quotations will be received for installation of Gas Conversion units in boilers, Stanley Humphries Secondary School, with oil standby units.

Specifications may be obtained from the School Board Office. A certified cheque in amount of 10% must accompany all quotations.

Quotations must be sealed and envelopes marked "Quotation, Gas Conversion Boilers."

Closing date for quotations is noon, June 11th, 1965.

C. H. King,
Secretary-Treasurer,
School District No. 9 (Castlegar)
Box 820,
Castlegar, B.C.
—130-132

For sale by tender: Service station-coffee shop, Hiawatha Motel. 11 miles west of Cranbrook. Sealed envelope marked *"Tender" with 10% certified* cheque of tender amount forwarded to undersigned. Highest or any tender not necessarily accepted. Tenders close 12 o'clock noon, June 15th, 1965.

W. W. Wiley,
Box 2648,
Cranbrook, B.C.
—128-130

PUBLIC NOTICES
Continued

Department of Lands, Forests, and Water Resources

TIMBER SALE X91779

Sealed tenders will be received by the District Forester at Nelson, B.C., not later than 11:00 A.M. Local Time on the 12th day of July, 1965, for the purchase of Licence X91779, to cut 3,974,000 cubic feet of: Hemlock, Cedar, Spruce, White Pine, Fir, Balsam, Larch and trees of other species on an area situated: on Coffee Creek, East of Kokanee Glacier Park, Kootenay *Land District.*

Five (5) years will be allowed for removal of timber.

As this area is within the Lardeau P.S.Y.U., which is fully committed, this sale will be awarded under the provisions of *Section 17 (1a) of the "Forest* Act" which gives the timber sale applicant certain privileges.

Further particulars can be obtained from the Forest Ranger, Kaslo, B.C., from the District Forester, Nelson, B.C., or from *the Deputy Minister of Forests,* Victoria, B.C. —107-h

We will not be responsible for debts contracted in our names, on or after this date, without our written signature.

F. C. (Pete) Stewart,
E. Fern Stewart.
—128-130

MOBILE HOMES TRAILERS

CRANBROOK TRAILERS LTD.
Serving the East and West Kootenays
SAFEWAY

CANADA'S BEST BUY

Have you been wondering where to build your SUMMER HOME in this fast growing, fast changing province of ours. Why not consider a "MOBILE" Summer Home. Then you are free to trade — or move with the times!! Drop in and talk it over — We have sales lots in both Cranbrook (Fernie Road) and Castlegar (next to Twin Rivers Motel) to serve you better.

WALT HILL, Mgr.
—123-tfn

RENTALS

OVER OUR OFFICE, FURN. hskp. room.; *white sink, heat,* fridge, light supplied. Newly decorated. $47.50 month. Also smaller rm., fridge, $30. Lambert Realty Ltd. —130-tfn

3-B.R. HOUSE, CLOSE TO BUSiness section. Coal and gas cooking, gas heat and H.W. Available June 15. $80 month. Phone 352-5327, business hours. —128-tfn

3-ROOM HOUSE, AT SLOCAN Park. Suitable for elderly couple or couple with 2 small children. Apply F. J. Poohachoff, Slocan Park. Ph. 226-7473, Vallican. —126-131

ONE OR TWO ROOM FURNished apts. in Annable Block, $25 and up. Call 352-7217. Poulin Agencies, 582 Ward St. —95-tfn

ROOMS AND SUITES—HSKPG. and sleeping rooms, weekly, monthly rates. Dishes, linen supplied, parking. — Allen Rooms, 171 Baker St. —27-tfn

2-B.R. FURN. APART., IMMEdiate occupancy. Phone 352-6432 or 352-3353 after 7 p.m. —127-tfn

HOUSEKEEPING ROOM FOR lady. Immediate occupancy.—Phone 352-5712 daytime and 352-3439 evenings. —128-133

FURN. AND UNFURN. APT.—Couple. 409 Silica Street. —122-tfn

SMALL FURN., HEATED APT. Close in. Phone 352-3401. —127-132

HALDANE APARTMENTS — Furn. or unfurn Ph. 352-6721. —65-tfn

FOR RENT—HOUSEKEEPING room. Phone 352-7462.—107-tfn

ROOM AND BOARD

ROOM AND BOARD FOR young man. Phone 352-2870. —125-tfn

ON THE AIR

CKLN PROGRAMS — **1390 ON THE DIAL**
PACIFIC DAYLIGHT TIME
FRIDAY, JUNE 4, 1965

5:58—Sign On
6:00—News and Reports
6:10—The Morning Program
6:40—Farm Fare
6:45—Chapel In The Sky
7:00—News
7:05—Wake Up Time
7:25—Sports News
7:30—News
7:35—Wake Up Time Continues
8:00—News
8:10—Sports News
8:15—Wake Up Time Continues
8:30—Preview Commentary
8:35—Music Fill
8:40—Wake Up Time
9:00—News
9:10—Road and Weather Report
9:15—The Archer's
9:30—A.M. Spot
9:59—Time Signal
10:00—News
10:05—Music Fill
10:15—Open Line
11:00—News
11:08—Morning Melodies
11:40—Women's World
12:00—Tennessee Ernie Ford
12:15—Sports News
12:25—Spotlight on Sports
12:30—B.C. Farm Broadcast
12:54—News
1:00—Stories With John Drainie
1:15—Tommy Hunter Show
1:45—Sacred Heart Program
2:00—Holiday Time
2:30—News and T Can Matinee
3:30—Tempo
4:00—News
4:03—Canadian Roundup
4:10—Sports News
4:15—Pops Parade
4:30—This Is My Story
5:00—The Rolling Home Show
5:05—News
5:10—The Rolling Home Show Part 2
5:40—Today's Editorial
5:45—Business Barometer
5:50—Sports Desk
6:00—Strikes and Spares
6:05—CKLN National News
6:15—Countrytime
7:00—News and On Parliament Hill
7:20—Speaking Personally
7: 30—Holland Calling
7:45—Provincial Affairs
8:00—Assignment
8:20—Here's Health
8:30—Radio International
10:00—News
10:15—Chapel in the Sky
10:30—Friday Frolic
11:00—News
11:03—Friday Frolic Part II
12:00—News
12:03—Sign Off

CBC PROGRAMS
SATURDAY, JUNE 5, 1965

6:00—News
6:10—A.M. Show
7:45—Morning Devotional Program
8:00—The A.M. Show
9:00—News and Report
9:10—Interlude
9:15—Hit Parade Special
9:59—Time Signal
10:00—Matinee Highlights
10:30—Hobby Club
11:30—65 and Up
12:00—Band Break
12:15—News and Weather
12:25—Band Break
12:30—Saturday Sports Date
3:00—Opera Time
4:30—Piano Music
4:45—Tops of the Pops
5:15—In Canada This Week
5:30—Big Band Beat
6:00—Blye Line
6:30—The Bobby Hill Show
7:00—News
7:05—Jazz Band Ball
7:30—On the Move
8:00—Max Ferguson Review
8:30—CBC Saturday Night
10:00—News
10:15— ATouch of Humour
10:30—Hoop-De-Doo
11:00—Music From the Hotel Vancouver
11:30—Star of the Evening
12:00—News
12:03—Land and Marine Weather
12:05—After Hours
1:00—News
1:03—Recorded Music

TELEVISION FOR TODAY
PACIFIC DAYLIGHT TIME

KREM-TV — Channel 2

6:30—Friday Night at the Movies
8:30—Addams Family*
9:00—Valentine's Day*
9:30—Farmer's Daughter
10:00—12 o'Clock High*
11:00—Nightbeat
11:30—Late Movie

KXLY-TV — Channel 4

7:00—Gomer Pyle, USMS (L)
7:30—Rawhide (L)
8:30—Friday Premier Theatre (C)
10:00—Miss U.S.A. Beauty Pageant (L)
11:30—11 o'Clock News
12:00—Chiller Theatre (C)

KHQ-TV — Channel 6

7:00—Travelling in America (C)
7:30—International Showtime
8:30—Bob Hope* (C)
9:30—Jack Benny*
10:00—Jack Paar* (C)
11:00—News and Weather
11:30—Tonight With Carson* (C)

CBC-TV — Nelson, Channel 9; Trail, Channel 11

3:00—Moment of Truth
3:30—Take Thirty
4:00—As the World Turns
4:30—Razzle Dazzle
5:00—The King's Outlaw
5:30—Music Hop
6:00—Wrestling
7:00—7 o'Clock Show
7:30—Bold Journey
8:00—Country Hoedown
8:30—The Fugitive
9:30—Telescope
10:00—Ben Casey
11:00—News
11:14—Viewpoint

CJLH-TV — Channel 7, Lethbridge
MOUNTAIN STANDARD TIME

SATURDAY

11:00—World of Sport: Major League Baseball
1:15—Bowling
2:00—Belmont Stakes
2:30—Sign Off
5:00—Buffalo Hunters
5:30—Bugs Bunny
6:00—Country Time
6:30—Davy and Goliath
7:00—Beverly Hillbillies
7:30—London Calling
8:00—Take a Chance
8:30—Great Movies: "Merry Andrew"
10:30—Juliette
11:00—CBC News
11:15—Night Final
11:20—Studio Seven: "The Enemy General"

DAILY CROSSWORD

ACROSS
1. Taut
6. Term in printing
11. Fragrance
12. Not refined
13. Very small object
14. Argue about price
15. Edible ribbed shellfish
17. Roman money
18. Multiplied by
20. Club
23. Popular house plant
27. Near: poet.
29. Musical drama
30. River of famous falls
32. Threefold: comb. form
33. Rugged mountain crest
35. Mountain pass
38. Immediate
42. Landfall for an ancient mariner
44. Group of three
45. Black bird
46. Wonderland girl
47. Maps
48. Drips, as a faucet

DOWN
1. Head coverings
2. Norse explorer
3. Observe: Latin
4. Trout-like foodfish
5. Water god: Babyl.
6. Blame-takers
7. Unit of work
8. Wrinkle
9. Not working
10. Charges for professional services
14. One's dwelling
16. Book catalogues
19. Soak
20. Forbid
21. Keel-billed cuckoo
22. Beverage
24. Snare
25. Wrath
26. Swiss river
28. Oriental bigwig
31. Torn
34. Intent: Scot.
35. Find fault
36. Spoken
37. Volcanic rock
39. Melody
40. Notch
41. Digits
43. Soak flax
46. Man's nickname

Yesterday's Answer

SLAM						WEBS				
ATONE						TRATE				
GRAIN						TIMER				
HEM						THEBES				
AT	BAR					IRE				
SCRAPERS										
THERAPEUTIC										
	BRANDISH									
SPA			NOD			LO				
CABLES						FAR				
ANEAR						ALONE				
TILTS						BARDS				
CEST						AGTS				

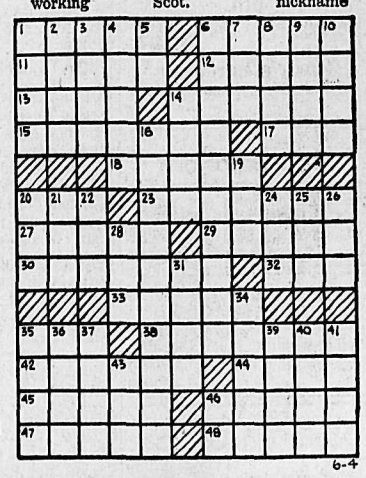

DAILY CRYPTOQUOTE — Here's how to work it:
A X Y D L B A A X R
is L O N G F E L L O W

One letter simply stands for another. In this sample A is used for the three L's, X for the two O's, etc. Single letters, apostrophies, the length and formation of the words are all hints. Each day the code letters are different.

A Cryptogram Quotation

H SVJJWE SWUMTANAJL NWF VJO UVJ SVJ FVJE VJOENHJC PGE ENA ETGEN.—VJEWJHJGK

Yesterday's Cryptoquote: IN AMERICA THERE ARE TWO CLASSES OF TRAVEL—FIRST CLASS AND WITH CHILDREN.—BENCHLEY

WANT ADS

TO BUY · TO SELL · TO RENT · TO HIRE · HELP WANTED · LOST & FOUND

Phone 352-3552

AUTOMOTIVE, BICYCLES MOTORCYCLES

MUST Sell

Immaculate 1957 Pontiac six stand. trans., radio, beautiful car inside and out, mech. real sound; or 1958 Meteor V-8, Stand. Trans., radio, rear seat speaker. No Down Payment. W.A.C. For inspection, call Days 352-6111, Sundays and evenings 352-3639.
—129-131

BARRETT TRAILER AND Boat Sales, Fruitvale, sell motorcycles, Honda, BSA and Triumph; Homelite Chain Saws; Springbok alumiunm boats; Thermoglass and Wacando fibreglass boats; Johnson outboard motors; Gator boat trailers; Scamper holiday trailers and truck campers; Century fold-down trailers; accessories for trailers, boats, motorcycles. Trade-ins. Repairs and service. Factory-trained mechanic for Honda, BSA, Homelite and Johnson motors. —122-147

COTTONWOOD WRECKage wrecking '56 Ford Pickup, '56 Austin, '53 Studebaker, '56 Merc, '60 International 4x4 carry-all, '56 Ford, '55 Chev; good motors, '56 Volks., '55 and '56 Chev. motors, '54 Zephyr, International 246-IC motors. Ph. 352-5815, Box 382, 24 Ymir Rd. —100-tfn

1964 FORD ½-T. SHORT W.B., wide box, 4-speed, custom cab, fresh air heater, pos. trac., $2295. 13,000 mi. Orig. owner. Excellent cond. 1948 Int. 1-Ton flat deck on duals. Licensed. In good running order. Good rubber. $275. Phone 352-2042.
—127-tfn

WRECKING '59 AND '61 V.W.; '57 Pontiac 2-dr. H.T., radio; '58 Ford V8, std.; '55 Plymouth; '53 and '54 Monarch std.; '53 Chev; '51 Pontiac; '49 Dodge; '53 Ford motor, $50; '48 Int. ½-Ton Various accessories. Parts reas. Ph. 352-2042
—105-tfn

WE EMPLOY THE FINEST motorcycle specialist in the interior of B.C. Motorcycle Centre, 902 Front St., Nelson.
—130-135

AUTOMOTIVE, BICYCLES MOTORCYCLES (Continued)

DON'T DESPAIR — WITH REpairs. Replace your car engine with an Allstate rebuilt engine 4000-mile guarantee. As low as $10 per month. 1946-52 rebuilt engines to fit Chevrolet, only $195 and your old block. Call Simpsons-Sears. Phone 352-5531 — Nelson. —119-tfn

NICE 1958 CHRYSLER. RADIO, rear seat speaker, V8, auto., P.S., P.B. This well-kept car can be seen by calling days, 352-6111; evenings, 352-3639.
—129-131

1965 MERCURY ½-TON TRUCK completely equipped with HD extras and 1964 Scamper 9-ft. camper. Almost new. 2800 miles. 439-4th Ave., Castlegar, Phone 365-8177. —128-130

1964 FARGO WALK-IN UTILITY van 14,000 miles. Like new. Ideal for deliveries, variety of commercial uses, or can convert to camper. Nelson Daily News. —70-tfn

FOR SALE — '48 MONARCH Convertible. Olds motor and Lincoln-Zephyr gears. Needs top and upholstery. $200. Ph. 352-3439. —128-130

QUICK SALE—1959 VAUXHALL sedan. Fully equipped. Any reasonable offer considered.—Phone 356-4660 or write Box 130, Creston, B.C. —129-148

FOR SALE—1957 FORD 2-DOOR and 1955 Meteor 2-door. Units may be seen by contacting Trader's Finance, 385 Baker Street, Nelson, B.C. —128-h

B.S.A. 500 CC. GOLD STAR; full race cams. We have Ducati Scramblers. Motorcycle Centre, 902 Front St., Phone 352-2454. —130-135

HOTRODDERS — ONE HURST shift and 1 4-bbl. carb. and manifold for '55 and up Ford. Room 14, Queen's Hotel.
—127-132

SPORTS CAR, 1960 MGA ROADster. Must sell. Leaving country. What offers Phone 352-3854 after 6 p.m. —129-134

FOR SALE—1958 PONTIAC, 6-cyl. automatic sedan; Strato-Chief. Phone Balfour, 229-4656.
—128-130

'61 CHEV IMPALA, 2-DR. H.T., P.S., P.B., V8 auto. 34,000 original miles. Ph. 352-2180 between 6 and 7. —125-130

HONDA '55. NEW CONDITION. Phone 352-3051. —128-133

AUTOMOTIVE, BICYCLES MOTORCYCLES Continued

Fiesta Week at Kay Motors Ltd.
PRICES SLASHED TO CLEAR

1953 Chevrolet 2 Door H.T., $50
1953 Cadillac 2 Door H.T. Fully equipped. $195
1954 Austin Sedan $50
1954 Oldsmobile 88 Sedan: Standard trans. $195
1954 Oldsmobile 88 Sedan: Standard trans. $195
1955 Oldsmobile Sedan: Automatic. $50
1956 Ford V-8 Sedan: Standard trans. $195
1955 Pontiac 8 Cyl. Sedan: Standard. $195
1956 Oldsmobile 88: 2 Door H.T. $395
1956 Buick 2 Dr. H.T. Jet Black. $395
1957 Buick Century 4 Dr. Sedan. A.T. $695
1957 Ford Sedan Delivery: $295
1957 Chevrolet Sedan 6 Cyl. Standard trans. $595
1957 Chevrolet 4 Dr. H.T. V-8 Automatic. $695
1958 Chevrolet 6 cyl. 4 Dr. Sedan. Standard. $695
1958 Chevrolet 8 Cyl. A.T. Sedan, radio, w. walls $695
1959 Chevrolet Biscayne Sedan 8 cyl. automatic. Motor and trans. overhauled $795
1964 Cadillac Sedan DeVille: 13,000 miles, like new.
1964 Impala 4 Dr. A.T. Sedan: 9000 miles.
1964 Impala 2 Dr. H.T. Fully equipped. Like new.
1964 Impala 4 Dr. Sedan. Fully equipped. Like new.
1964 Bel Air Chevrolet Sedan: Low mileage, spotless.
1964 Chevrolet Biscayne Sedan 6 cyl. standard.
1964 Chevrolet Biscayne Sedan 6 cyl. standard trans.
1963 Chevrolet Biscayne: 6 cyl. Standard Sedan.
1963 Pontiac Laurentian: 8 cyl. Standard Trans.
1963 Chevrolet Bel Air Sedan: 6 cyl. Stand. Trans., radio
1962 Chevrolet Impala Sedan: 8 cyl. A.T., radio, etc.
1962 Chevrolet Bel Air Sedan: 6 cyl. A.T. Very clean.
1962 Oldsmobile 4 Door Sedan: Fully equipped, black.
1961 Monarch 2 Door H.T. Fully equipped.
1961 Dodge Pioneer Sedan: V-8 automatic, radio, etc.
1961 Chevrolet Biscayne 6 cyl. Stand. Sedan. New paint.

STATION WAGONS
1963 Biscayne 4 Dr. St. Wagon 6 cyl. Stand. Trans.
1963 Biscayne 4 Dr. St. Wagon 8 cyl. Stand. Trans.

DEAL WHERE THE ACTION IS
KAY MOTORS LTD.
2880 Highway Drive
Trail, B.C. Ph. 368-3301
—128-131

1956 METEOR. ONE-OWNER car. New paint job; beautiful shape. For tryout, 910 Mill St., after 6 p.m. — 123-tfn

½-TON MERCURY TRUCK — All new tires, 6-ply. — Phone 352-2340. —128-131

1952 PONTIAC. GOOD CONDITION. 920 Falls St. after 5 p.m.
—127-138

1958 DODGE CUSTOM ROYAL. Excellent cond. Ph. 362-5204.
—129-131

'61 GMC TANDEM, NEW RUBber. 10-12 yd box. Call 359-7289 after 6 p.m. —126-h

1959 DODGE ½-TON. CUSTOM cab. In A-1 shape. $795. — Phone 352-2587. —129-134

'54 AUSTIN, GOOD CONDITION Call Mike, 352-6827. —126-131

'55 CHEV. PANEL TRUCK, $250 — Phone 352-2811. —124-129

BOATS AND ENGINES

FOR SALE—16-FT. PLYWOOD cabin runabout. 40 and 3 h.p. motors, little used, 1964, electric start, controls, tanks; complete and ready to go. — Double galvanized boathouse, 2 lanes. Coleman stove, icebox, safety belts, fishing rods, etc., etc. Phone 352-7123. —129-tfn

FOR SALE—DELUXE 14-FOOT Glasscraft, fibreglas runabout. New 40-h.p. Johnson electromatic; guarantee. Trailer accessories, $1700. Will take small boat trade. Ph. 352-3023 weekdays; evenings, phone 352-2307. —127-132

FISHERMAN'S SPECIAL. 15' Lapstreat boat, varnished, good cond. With 16 H.P. Evinrude, 14' Plywood runabout. Reasonable. Phone 352-5652.
—126-131

14-FT. PLYWOOD RUNABOUT, complete; 2 motors, remote controls, trailer, water skis, etc. Phone 352-6327 or 352-2450.
—129-134

1965 16-FOOT DEEP V STARcraft boats now in stock. Demonstrations anytime. Selection of used boats and motors. — Kaslo Marine Service. —107-tfn

FIBREGLASSED PLYWOOD boat, 16'. Best offer takes. — Phone 352-3872. —130-131

BUSINESS & PROFESSIONAL DIRECTORY

A handy alphabetical guide to goods and services available in Nelson.

Automobile Dealers

BILLS' MOTOR-IN LTD. (Studebaker Sales) 213 Baker St. Phone 352-3231 —tfn

PARKVIEW MOTORS LTD. (Rambler — Volkswagen) 323 Nelson Ave. Phone 352-5355 —tfn

Building Supplies

BEE BUILDING SUPPLY LTD. Everything in waterproof plywood. 301 Baker St. Phone 352-3135 —tfn

BURNS LUMBER CO. LTD. 602 Baker St. Phone 352-6661 —tfn

COLUMBIA TRADING CO. 901 Front St. Phone 352-5571 Lots of free parking. —tfn

Contractors

Laszlo Huszak, General Masonry Stone Brick Cement Stucco Plastering 1323 Falls St. Phone 352-7692 —239-tfn

ART RAVESTEIN Renovations, Cement Work and General Carpentry Phone 352-7433 —tfn

Garages

Upper Fairview Motors Ltd. Cor. 7th at Davies Ph. 352-2525 Transistorized Ignition —tfn

Health Foods

HEALTH FOOD CENTRE Health Thru Nutrition 458 Ward Street —22-tfn

Vitades for Nutrition VITALITY HEALTH FOODS 564 Ward St Nelson, B.C. —288-tfn

Monumental Stones

STONE and BRONZE Private Reception Room NELSON FLOWERS LTD. —84-tfn

BRONZE or GRANITE R. M. Edwards. Ph 352-3852 —81-tfn

Photo Copying

POWELL ENGRAVING 460 Ward St. Nelson, B.C. Phone 352-7521 Contracts — Birth Certificates Legal Documents Important Papers —tfn

Printing

NELSON DAILY NEWS Printers - Lithographers Color Printing Phone 352-3552 —111-tfn

Radio and TV Service

Radio · TV · Transistor · Service COLUMBIA ELECTROCENTRE LTD. 458 Ward St. Phone 352-5581 —218-tfn

VIDEO ELECTRONICS 405 Hall St. — Phone 352-3355 —tfn

Refrigeration

Refrigeration Sales and Service CARLSON EQUIPMENT 803 Anderson St. Ph 352-5455 —186-tfn

Rug Cleaning

Wall-to-Wall Carpet Cleaning. Saniclean Services Ph. 352-6841 —80-130

Sporting Goods

Fred Whiteley's Sport Shop 488 Baker St. Phone 352-7741 —tfn

Topsoil

Larry's Topsoil, Sand and Gravel Ph 352-2355 Days 352-7576 eves —tfn

Vacuum Cleaners

ELECTROLUX Sales & Service 711 Innes St. Ph. 352-7341 —77-tfn

PROPERTY, HOUSES, FARMS, ETC., FOR SALE

THE MARKET IS GOOD
Priced right properties are selling. If you are considering selling or interested in a larger or smaller dwelling SEE US TODAY

GRANITE ROAD
2 miles from City reduced $1000 from our appraised value for cash. Two bedroom bungalow, modern kitchen. Gas heat, full basement. **$6900**
Cash Price
With terms $7900

NORTH SHORE PROPERTIES K.M.L.S.
UPPER LONGBEACH ROAD
Nearly new modern 1-storey frame dwelling on 4 acres of land. Large L.R. overlooking sundeck, panoramic view of lake. Convenient kitchen, 2 B.R.s. Fully insulated. Full *basement, drive-in* garage. Price **$9900**

SIXTH STREET
You should inspect this attractive 2 B.R. bungalow reduced $750 from our Appraised Value. This comfortable home has good-size L.R., kitchen with utility room opening onto large sundeck with view of lake. Attached carport. Additional finished B.R. in basement. Oil furnace. Terms. **$9750**

FOURTH STREET
Bungalow style 2-B.R. dwelling on 60'x120' lot, landscaped. Large L.R. with fireplace, D.R., kitchen with built-in cupboards. Full basement, gas furnace, rumpus room finished. August occupancy. Terms. **$13,500**

K.M.L.S.
CORNER STORE AND MODERN DWELLING
Well-equipped small store in Nelson with attached living quarters. Price includes equipment. Terms to be arranged. Sale Price **$17,900**
Contact us for full information

VERNON STREET
BUY 2 — RENT 1
2 modern bungalows almost identical. Large L.R. (fireplace in one), inlaid oak floors, D.R., delightful kitchen; central hall with linen closet, 2 bedrooms. Full basement, gas furnace. Drive-in garage. Price **$18,500**
With $4000 down.

CENTRAL LOCATION
Attractive older style home on beautifully landscaped grounds converted to self-contained apts. Two one-bedroom apts. on main floor, private entrances from large open verandah. Large L.R.'s with fireplace, D.R., kitchen, bathroom. Spacious 2 B.R. apt. on 2nd floor, private entrance, large L.R., fireplace, D.R., kitchen, glassed-in back porch. All units equipped with electric stoves and refrigerators. Full basement, oil fired furnace, laundry room, automatic washer. **$18,900**
With $4,400 down.

BALFOUR LAKESHORE
1 acre level, landscaped, park-like property with 110 ft. lake frontage. Modern bungalow with attached garage. L.R. 13x20 with fireplace, picture window; dinette, kitchen wired 220, 2 bedrooms, complete bathroom, colored plumbing. Full basement, concrete foundation, furnace. Age, 13 yrs. **$19,500**
Terms.

ONE OF FAIRVIEW'S FINER HOMES
3-B.R. bungalow on 2 corner lots, fully landscaped. Large L.R. with door to rear patio, L-dining room with built-in sideboard, cupboards. — Full basement, rumpus room finished, also extra B.R. — Oil furnace. Terms. **$21,500**

NEW FOR YOU WITH VIEW K.M.L.S.
ROBERTSON AVENUE
If you are interested in living in Nelson's newest ultra-modern dwelling we invite you to see this newly constructed 3 bedroom bungalow. L.R. features fireplace, sliding doors to verandah; L-shaped D.R., dream kitchen, 3 walls of formica faced cupboards. Electric heat with individual thermostats. Fully insulated, full basement with roughed-in fireplace (suitable for apartment), large attached carport. Price **$23,900**
With $4000 down.

BUILDING LOT
On South Shore at Harrop. 300' frontage, 400' depth. K.M.L.S. **$6000**
Terms.

T. D. Rosling & Son Ltd.
568 Ward St. Ph. 352-3581
Evenings, Phyllis Turner, 352-5694
—130-130

Continued next column

PROPERTY, HOUSES, FARMS, ETC., FOR SALE Continued

Property Priced Right Is Sold Right

REDUCED FOR QUICK SALE
. . . owner transferred. Attractive modern 2 B.R. bungalow with 2 finished B.R.s. *in basement. Comfortable* L.R. with hardwood floors and view of lake; bright kitchen. Double plumbing. Patio and garage. Landscaped. grounds. **$10,500**
($2500 down)

M.L.S.
JUST ACROSS THE BRIDGE
Beautiful and new 3 B.R. bungalow with additional B.R. in basement in quiet location. Both L.R. and D.R. have picture windows overlooking lake. Spacious and well planned kitchen. All B.R. closets cedar lined. Colored plumbing. Oil furnace. Double carport. Terms. Price **$21,500**

NORTH SHORE — CLOSE IN
2 B.R. bungalow; L.R. has W to W carpet, picture window and fireplace; compact kitchen. Full basement; oil furnace. Patio. Terms. **$10,500**

MAYBE I'M WRONG
Surely someone is looking for an older style 3 B.R. home close in. Everything in first-class condition. Colored plumbing and large modern kitchen. PRICED RIGHT AT **$6900**
($1500 down)

FINISH IT YOURSELF
With small amount of finishing this will be a lovely 4 B.R. 1½ storey home. Bright L.R. with picture window; dining area off kitchen. Full basement; gas furnace. Special discount for cash. **$10,500**
($2000 will handle)

2 BRs FAIRVIEW
Attractive bungalow on level lot. Bright L.R. with hardwood floors. Beautiful modern kitchen. Full basement; gas furnace. Ideal for retired couple. Terms. **$11,900**

9 ACRES — HARROP
. . . with 2 B.R. bungalow in view location. Large L.R. and Kitchen with picture windows. ONLY **$6500**
($1500 down)

$500 DOWN
. . . and $75 month buys this older style 4 B.R. home on 75 x 120 lot in view location. Suitable for conversion or rooming house. Full basement; stoker furnace. M.L.S. **$6500**

LAKESHORE LOTS
Half acre lots with 100' sandy beach, level, good access, plenty of water available.
$2500 to **$3000**

M.L.S.
WONDERFUL BUSINESS OPPORTUNITY, KASLO
"Tompson's Grill" and business block on main street, includes retail store, owner's suite upstairs and possibility of three additional suites. "Grill" doing excellent business; financial statement available for inspection. Wonderful opportunity for right party. Further particulars upon request.

Business is GOOD
LIST YOUR PROPERTY WITH US.
It's Just Good Business to BUY AND SELL YOUR PROPERTY through
RHC
ROBERTSON, HILLIARD, CATTELL REALTY CO., LTD.
Phone 352-7252
Phil Robinson — Res. 352-2304
—130-130

REDUCED FOR QUICK SALE; owner transferred. Attractive modern 2 B.R. bungalo with two finished BRs in basement. Comfortable L.R. with hardwood floors and view of lake; bright kitchen. Double plumbing. Patio and Garage. Landscaped grounds. $12,900. ($2500 down) Robertson Hilliard. Ph. 352-7252. —126-131

3-B.R. HOME; KITCHEN, L.R., on 30 acres. Between No. 3 highway and No. 6 highway. Close to high school. Plenty of water. Phone 359-7428, South Slocan. —128-133

PROPERTY, HOUSES, FARMS, ETC. FOR SALE Continued

MAY WE ASSIST YOU? for LOCATION, TYPE AND QUALITY PRICE
★

K.M.L.S.
7 LOTS APPROX. 61' x 120' NHA approved. Beautiful panoramic view. **$2000**
Sale Price
$200 down, $35.56 per month including interest.

IMMEDIATE OCCUPANCY
Nearly new (8 yrs.) split level post and beam 3 B.R. home. Panoramic view from L.R., wall to wall carpet. Kit. features view dining area. Lower level: Extra B.R., Rec. Room, and double plumbing. Sun decks and carport. 2 lots landscaped. **$14,500**
Reduced Price
$2500 down. Financing available.

ONLY $1500 DOWN
Fairview bungalow with convenient kitchen and dining area on 2 well planned landscaped lots. Gas furnace and H.W. Separate garage. F.P. **$11,500**
Only $1500 down.

JUST OFF LAKEVIEW CRESCENT
Almost completed new 4 B.R. home all on 1st floor. Mahogany kit. cabinets, built-in oven, counter top range. Large L.R. fireplace. Full basement, uncompleted fireplace and rec. room. Paradise playground lot 155'x83' **$15,900**
Special Price
$2500 down,
$100 per mo. inc. 6% int.

10TH ST., FAIRVIEW
Choice location, 3 B.R. one floor home, only 7-8 yrs. Rec room (fireplace), extra B.R. on lower level. Double carport. See this quality home. Only **$18,600**
Balance 1st mortgage payment at $95.40 per month.

WHY PAY RENT?
When you can buy this easy. $50.00 monthly, including 6% interest. 3 B.R.s, L.R., D.R. combined area; concrete basement; new furnace and H.W. tank. **$6500**
$1600 down.

MOVE IN NORTH SHORE
Newer built 2 B.R. home, well insulated, with 1.26 acres cleared. **$6650**
S.P.
$2000 down,
$60 per mo. inc. 7% int.

BONNINGTON FARM
Fenced, 10 acres; 2-B.R. home, barn 20'x20'. Piped irrigation; fruit trees. **$7000**
Only $2500 down.

CENTRAL — MOVE IN
Duplex, 2 B.R.s each (furnished. Corner 2 lots. **$10,000**
$2000 down.

Yes, we have North Shore lots For Sale.

PHONE OFFICE, 352-6144
Sylvia Brashear, Res. 352-5633
Gordon Burgess — 352-6887

McHARDY AGENCIES LTD.
REAL ESTATE - INSURANCE
554 Ward St. Nelson, B.C.
—130-130

PROPERTY FOR SALE—DISTRICT of Kootenay, in the Province of British Columbia, and more particularly known and described as PARCEL 1, that part of Sublot 116, of Section 35, Township 9-A, Rossland City, Plan X-62, shown outlined *in red on Explanatory Plan* 35554-I; PARCEL 2, Block 120 (assigned) of section 35, Township 9-A, Rossland City Plan X-62, save and except that part shown outlined in red on reference plan 100480-I; PARCEL 3, Lots 1 to 7 inclusive, in Block 63, Rossland City, Plan 616-F; PARCEL 4, Sublots 108, 109 and 110, and that part of Sublot 120 outlined in red on *reference Plan 100480-I*, of Section 35, Townshio 9-A, Rossland City, Plan X-62.
Property consists of approximately 21 acres with large Barn and House in good condition and considerable grazing land.
Property previously known as Bartolfy Hog and Poultry Farm.
Sealed bids will be accepted by the *ROSSLAND CREDIT* UNION up to June 30th, 1965, on the above mentioned property. Bids may be made on the whole or part. The highest or any bid may not necessarily be accepted. ADDRESS your bids to the:
Board of Directors
Rossland Credit Union,
P.O. Box 489,
Rossland, B.C.
ENVELOPES must be clearly marked, "PROPERTY BID". ROSSLAND CREDIT UNION.
—129-142

ON LAKESHORE, 3 MILES E. Beautifully situated, near-new 7-room home. Many desirable features. Phone 352-3204.
—130-131

PROPERTY, HOUSES, FARMS, ETC. FOR SALE Continued

FOR SALE OR RENT—A TWO-*bedroom modern home, out*side of Creston town limits, on No. 3 highway, north of town; on one and a half acres of land, some fruit trees. Write to P.O. Box 154, Creston, B.C.
—129-131

NORTH SHORE, CLOSE IN — 2-B.R. bungalow; L.R. has W to W carpet, picture window and fireplace; compact kitchen. Full basement, oil furnace. Patio. $10,500; terms. Robertson-Hilliard. Phone 352-7252.
—128-133

SMALL FARM, NEW BARN, new summer kitchen; older type house; all year round running water; 13 acres; $4200. Walter Demoskoff, Slocan Park. Phone 359-7248. —127-132

SMALL 1-B.R. HOUSE, FULL *basement, large kitchen. With* new furniture. On 3 lots. $6000. Half cash. Ph. 352-5493 after 4. 720 Innes St. —130-135

FOR SALE OR TRADE FOR home in Nelson, 51-acre farm, 10 acres cleared; 3-B.R. house, barn, new irrigation, fruit trees, etc. Ph. 352-5688 after 6.
—127-152

SPACIOUS 2 B.R. FAIRVIEW *home on corner lots. Close to* schools and churches. For further information, Ph. 352-6106 or 352-3973. —126-131

3 B.R. HOME ON LARGE LOT in Kinnaird. Landscaped, fruit trees, lovely view, swimming pool. $16,500. Ph. 365-5592.
—130-132

OWNER TRANSFERRED — Must sell 3-4 B.R. house. Fireplace in living room, dining room, close to schools. Phone 352-2725. —125-tfn

TRAIL, B.C. NEW 3-B.R. HOME double lot. Also established janitor business. Write V. Maio 242 Currie St., Trail, B.C.
—125-130

BIG HOME LOT, 75' x 118'. ½ block off Stanley on Howe St. All services. Excavated for duplex. Phone 352-6912. —78-h

NEW 3-B.R. HOME, SOUTH Slocan. Phone 359-7275.
—122-147

BEACH LOTS, 13 MILES FROM Nelson. Ph. 352-2471.
—125-130

LARGE HOUSE FOR SALE OR rent. Box 97, Nelson News.
—128-130

FOR SALE MISCELLANEOUS

SINGER SERVICE

Sewing machine repairs on all makes of machines. Work done by Singer trained mechanics. Courtesy machines available. Rent a Singer sewing machine by the week or month. Free delivery and pick-up service.

CALL Us Now For Singer Service

Singer Company of Canada Ltd.
Phone 352-3631, Nelson
—127-130

We have it! Strawberry netting to keep off birds; sweet pea netting; all sizes of stakes; cedar hanging tubs at only $1.80 each, at

ELLISON'S
Complete Garden Centre
523 Front St. Ph. 352-3181
—129-130

CLEARANCE SALE ON DIS-*continued cabinets and used* sewing machines, from $19.95 See our stock of new items in our notion dept., transistor radios, and portable record players. Singer Company of Canada Ltd. 339 Baker St., Phone 352-3631. —126-131

"WE TRADE ON ANYTHING" That old gun you are not using, trade it in as down payment on a HONDA. — NORM'S SPORT SHOP, 352-2015, Nel.
—51-tfn

SIDES OF GRAIN FED BEEF, 47c, cut and wrapped; Sides of pork, 29c; sides of pork, cut and wrapped, 33c. Newdan Farm, Creston. Ph. 356-9901 or 356-9769. —171-tfn

FOR THE BEST IN USED automatic washers, dryers, refrigerators, television, etc. contact Nelson Electric Co. Ltd., 574 Baker St., Nelson, B.C.
—27-tfn

SPECIAL ROOM COOLERS and air conditioners, $75 and up. Coleman Electric, Phone 352-3175. —113-tfn

14" EMERSON TV. IN GOOD working cond. $35. Phone 352-5180, evenings. —128-131

3-H.P. OUTBOARD MOTOR $30; chain saw, $25; .22 rifle, $10. Phone 352-7084. —129-131

ROLLAWAY BED AND POLE lamp. Reasonable. Ph. 352-5281
—130-131

USED LAWN MOWER, GOOD cond. Cheap. Apply Norm's Sport Shop. —130-tfn

FOR SALE MISCELLANEOUS Continued

USED G.E. FRIDGE — EXCEL-*lent cond., $60. Ph. 352-2126.*
—130-131

LOG LOADING HOOKS, TONGS blocks and other misc. items. Phone 352-3862. —130-137

2 BATHING SUITS, SIZE 12. — Phone 352-3759. —130-135

BOATHOUSE — APPLY HUME Hotel. Phone 352-5311.—130-132

LOANS AND FINANCE

THE HOT MODEL
FOR CAR LOANS
BANK OF MONTREAL FAMILY FINANCE PLAN
LOW-COST LIFE-INSURED LOANS
Call Karl Teichmann At 352-5321
—129-131

MACHINERY

WELDING SUPPLIES
Your local source for all Welding Gases, Equipment, Rods, Electrodes, Accessories.
Stevenson Machinery Ltd.
Phone 352-3561
—130-130

FOR SALE — 420 JOHN DEERE crawler with blade and winch. Good condition. Rebuilt transmission. Full price, $1995. R. Dauphinais, Phone 357-9583, Salmo.. —126-131

FOR SALE — 1959 MERRIMAN Trailer, 10 x 35, A-1 condition, cheap for cash or terms can be arranged. Apply A. Turnbull, Box 1434, or phone 426-3803, Cranbrook. —99-tfn

VALLEY AUTOMOTIVE LTD. Massey-Ferguson, New Holland New and Used Farm Equipment. Parts, Sales and Service. Phone 356-2254, Creston, B.C. —110-tfn

BUSINESS OPPORTUNITIES

IMPERIAL SERVICE STATion, small grocery store, background 6 three-star fully modern cabins, double stall garage with pit and workbench. Age and poor health forces us to sell. Price is optional; best bidder buys. Grandview Auto Court, Nelson. Phone 352-3677. —130-135

FOR SALE—GENERAL STORE with living quarters attached, in thriving community, six miles from Trail. Apply Montrose General Store, P.O. Box 43, Montrose, B.C. —128-139

WANTED MISCELLANEOUS

SPOT CASH FOR USED FURNIture, antiques, coins, old gold, guns and jewels. Home Furniture Exchange. Ph. 352-6531. 413 Hall St., Nelson, B.C.
—98-tf

WANTED — MEDIUM SIZED pre-fab metal building or quonset hut. W. Jorgenson, North Shore, Nelson. Phone 352-9044.
—127-132

PERMANENT LAUNDRY TUBS — Phone 352-6227. —128-130

WANTED TO RENT

WANTED TO RENT—2-3 B.R. house for couple, 1 child. Ph. 352-2446 days or 352-2460 eves.
—127-132

MODERN 3 OR 4-B.R. HOME needed by Calgary family by July 2. Reply to Box 98, Nelson Daily News. —130-135

BY EXECUTIVE WITH SMALL family, 3 or 4 B.R. home by June 15th. References. Reply Box 88, Nelson News. —126-131

CONTRACTORS

BONUS HOMES. PHONE FOR complete information. All types of Renovations, New Homes. Specializing in aluminum, siding, windows, doors, roofing, store-fronts, Hotels, Motels. Free Estimates. Anamack Construction & Building Supplies. Phone 352-2416, Nelson. 352 Seymour St., Kamloops. Phone 372-8722. —124-152

PROPERTY WANTED

LISTINGS WANTED. BUILDing lots, farm land, city and country residential. Commercial property, timber lands. Call or write Wm. Kalyniuk Agencies, Nelson. Ph. 352-2425.
—231-tfn

CLASSIFIED ADVERTISING DEADLINES

May We Ask for Your Co-operation Please
The following advertising deadlines are now in effect.

CLASSIFIED AND N.O.D. ADVERTISING
3 p.m. — one publishing day prior to publication
CLASSIFIED DISPLAY ADVERTISING
4 p.m. — one publishing day prior to publication.
All copy received after deadline time should be scheduled by the customer for the next available publication.

Nelson Daily News
Advertising Department — Ph. 352-3552

ALLIED EQUIPMENT LTD.
J. I. CASE INDUSTRIAL EQUIPMENT SALES AND SERVICE

Available Now on Our Nelson Lot
The Famous 530 Construction King Loader Back Hoe
also
The W9B, big rubber-tired Loader
With a Full Line of
Case Crawlers, Front-End Loaders and Dozers.

These Crawlers are fully equipped with fully automatic transmissions, torque convertors, power steering, hydraulic track tighteners and hydraulic angling dozers as standard equipment.

As All Case Machines, they carry FULL 12 MONTHS WARRANTY with no hour limit.

FULL PARTS SERVICE
From Our Nelson Shop Located at Foot of Cedar St., Nelson, B.C. Phone 352-3214 (Nights) 352-3035.

For information to buyers contact
EARLE C. BROADFOOT
Days 352-3210 — Nights 352-5755

ALLIED EQUIPMENT LTD.
Nelson, B.C. Phone 352-3214

Newspaper Advertising Pays Over and Over

CLASSIFIED ADS

PERSON-TO-PERSON WANT ADS FOR QUICK RESULTS!

CLASSIFIED DISPLAY

Modern
OFFICE SPACE
For
RENT

Approximately 700 sq. ft. of modern, fully wired office space located on Baker Street in Nelson.

REASONABLE RENT
Long or Short Term Leases Arranged

Apply to:
Nelson Daily News
Ph. 352 3552

PERSONAL

MRS. OLA LARSON, PLEASE write. We need your signature to settle mother's will. O. Rafkelson, Campbell River, B.C. —129-tfn

Classified Ads Get Results

LOST AND FOUND

LOST — GIRL'S GLASSES, brown and crystal frames. Ph. 352-2130. —128-tfn

LOST — PUREBRED BLACK Labrador dog. Reward. Phone 352-2300 —125-130

Read the Classified Daily

PETS, CANARIES, BEES

PUREBRED ENGLISH POINTER pups for sale, of some best field trial and hunting dog strain going. Males, $85; females, $75. Father and mother quiet and mild tempered. Write T. A. Rea, R.R. No. 4, Hobson Road, Kelowna, B.C. —129-131

Nelson Daily News

Circulation Dept., Ph. 352-3552
Price per single copy, 10 cents
By carrier per week, 40 cents in advance.

Subscription rates:
By mail in Canada Outside Nelson

One month	$ 2.00
Three months	5.00
Six months	10.00
One year	18.00

By mail to United Kingdom or the Commonwealth

One month	$ 2.00
Three months	6.00
Six months	11.00
One year	20.00

By Mail to U.S.A. or Foreign Countries

One month	$ 2.50

Educational TV For Elementary Pupils Forecast

TORONTO (CP) — Educational television broadcasts and French-language instruction for English-speaking pupils in Grades 7 and 8 were forecast by Education Minister William Davis in the legislature Wednesday.

Mr. Davis said he hoped to have a TV station in operation by 1966 following an application to the Board of Broadcast Governors.

The station will reach only urban areas in the metropolitan Toronto area at first, said Mr. Davis, but the department intends to seek further licenses for broadcasting facilities all around the province.

The application will be made sometime within the year. In the meantime, the department will prepare a limited program of broadcasts over the CBC and private TV stations scheduled to start in January.

Mr. Davis said French instruction in Grades 7 and 8 will be a recognized option and the decision to offer it will be up to local school boards.

CINCINNATI (AP) — Chief U.S. Marshal James J. P. McShane, who never went beyond the eighth grade, was awarded an honorary doctor of laws degree by Xavier University Wednesday night .

HAS REPRESENTATIVE

CANBERRA (Reuters)—Australia will represent United States interests in Cambodia, External Affairs Minister Paul Hasluck said Thursday. The arrangement was made at the request of the US government, Hasluck said. Cambodia decided May 3 to sever diplomatic relations with the U.S.

MARQUIS DIES

PARIS (Reuters)—The Marquis de Meleville, 67, a descendant of the brother of Joan of Arc, has died in the luxury apartment in which he lived alone here, it was learned today. The marquis was one of the last descendants of the French saint's brother, Jehan.

FORD

MEL BUERGE MOTORS LTD.

Ph. 352-7202
608 Vernon St.

Car Lot Vernon and Hendryx — 352-7511

★

1964 Custom 4-Door Ford
1963 Valiant Sedan
1963 Custom Ford Sedan
1963 Simca Sedan
1962 Ford Station Wagon
1961 Falcon Station Wagon
1962 Falcon Sedan
1961 Falcon 2-Dr. Wagon
1961 Comet 4-Dr. Wagon
1960 Chev. Bel-Air
1960 Volkswagen
1960 Pontiac Sedan
1959 Chrysler Hardtop
1959 Pontiac Sedan

½-TON PICKUPS
1959 Ford
1959 Chevrolet
1955 International
1954 Dodge 1-Ton
1957 Volkswagen Van

FORD

MEL BUERGE MOTORS LTD.

Nelson, B.C.

... City Auto

DEPENDABLE USED CARS

1964 PLYMOUTH HARDTOP, 8 automatic
1964 BARRACUDA
1963 CORVAIR MONZA, 4-speed, radio etc.
1964 CHEVROLET WAGON, 8 standard
1964 RAMBLER WAGON, 8 cylinder
1964 RAMBLER WAGON, 6 cyl., automatic
1960 FALCON STATION WAGON, automatic
1963 FORD WINDOW VAN
1961 AUSTIN SEDAN
1959 VOLVO, Sweden's best.
1959 CHEVROLET WAGON
1961 METEOR
1963 CHEVY II STATION WAGON
1964 DODGE PICKUP, Long box, ideal for camper

LOGGERS' SPECIAL
1957 Willys – Cab Fwd.
4 wheel drive, a real mountain climbing work horse. Only 29,000 miles.

Reconditioned Older Cars Which Are PRICED TO CLEAR

CAR LOT CORNER OF KOOTENAY AND VICTORIA — PH. 352-3323
Salesmen: DEREK POLLARD, BUD MAWER

CITY AUTO SERVICE
803 Baker St. Nelson, B.C. Ph. 352-5346

PARKVIEW MOTORS LTD.

323 Nelson Avenue, Nelson, B.C.
Phone 352-5355 Collect
Night Calls 352-5165 or 352-7588
Baker Street Lot Ph. 352-2713

"TEST the REST . . . Then Drive the BEST"
Dollar Value in Canadian Cars built by RAMBLER

Brand New Custom Volkswagen Coach (f.o.b. Nelson) — $1840
Includes spare tire, seat belts, windshield washers, etc.
STILL THE CHEAPEST GOOD TRANSPORTATION

1964 VOLKSWAGEN DELUXE: New car warranty.	1895
1963 VOLKSWAGEN DELUXE:	1595
1—1963 VALIANT:	1995
1962 VOLKSWAGEN DELUXE:	1450
1961 VOLKSWAGEN PICKUP:	1095
1961 VOLKSWAGEN DELUXE:	1150
1961 AMERICAN 4 DOOR:	1395
1961 RAMBLER CLASSIC CUSTOM SEDAN:	1795
1—1960 SUPER 88 OLDS: New paint. Beautiful. Low, low mileage.	1995
2—1960 VOLKSWAGENS DELUXE:	995
1960 VAUXHALL SEDAN:	1050
1959 MERCURY MONTEREY:	1595
1959 ZEPHYR:	895
1959 OLDSMOBILE 4 DR. SEDAN:	1850
1—1959 VOLKSWAGEN:	895
1959 FORD GALAXIE V-8 Automatic, radio.	1895
1959 CHEVROLET BELAIRE V-8 Automatic.	1295
1958 AUSTIN SEDAN:	475
1958 VOLKSWAGEN:	895
1957 HILLMAN SEDAN:	395
1957 CHEVROLET SEDAN:	795
1957 MONARCH 4 DR. H.T.	1195
1957 VOLKSWAGEN:	695
1956 VOLKSWAGEN:	495
1956 THAMES PANEL:	175
1956 FORD PICKUP: New V-8 motor.	750
1956 PONTIAC SEDAN: V-8 Automatic.	695
1956 CHEVROLET: 6 cyl. standard.	695
1955 DODGE SEDAN V-8:	495
1955 DODGE: Yellow.	150
1955 PLYMOUTH 6 HARDTOP:	395
1955 FORD RANCHWAGON:	695
1955 FORD SEDAN DELIVERY:	195
1954 AUSTIN:	195
1954 CHEVROLET 2 DOOR:	295
1953 FORD SEDAN DELIVERY:	325
1953 PONTIAC SEDAN:	250
1953 MERCURY AUTOMATIC:	225
1953 FORD AUTOMATIC:	275
1950 PONTIAC:	45
1952 CHEVROLET:	50

ON THE SPOT FINANCE
NO DOWN PAYMENT ON APPROVED CREDIT

Our apologies for the inconvenience during our remodelling. Soon we will be better able to serve you.

REUBEN BUERGE'S
CHEVROLET, OLDSMOBILE, CADILLAC

TRADE 'N TRAVEL SPECIALS

★

BIG NEW REDUCTIONS!

1956 PLYMOUTH SEDAN $150

1955 DODGE HARDTOP: $395

1955 PLYMOUTH 2 DR. Special at $195

1955 FORD FAIRLANE SEDAN: Special $295

1956 CHEVROLET SEDANS: from. $395

1956 AUSTIN SEDAN A50. A real economy buy. $475

1957 BUICK CENTURY SEDAN: One owner car, fully powered, and shows the good care it has had. $895

1957 DODGE STATION WAGON: V-8 with standard transmission, good tires and real clean. $595

BIG NEW SAVINGS!

1958 FORD CONVERTIBLE: Loaded with goodies. Continental kit. Special $995

1959 STUDEBAKER LARK 2 door, another economy car for the family man. Yours for $899

1959 BUICK LE SABRE SEDAN: All power equipped, and not a mark on it, inside or out. Luxury at a sensible price. Special $1650

1960 SIMCA SEDAN: Real nice. $575

1961 CHEV. BISCAYNE SEDAN: 6 cylinder with standard transmission, 2 to choose from. Special $1595

1962 CHEVROLET BISCAYNE SEDAN: The popular six cylinder model with standard transmission. Can't be duplicated at $1775

14-FOOT SAFEWAY TRAVEL TRAILER
Fully equipped. Regular $2295.
NOW ONLY $1295

1958 MERCEDES SEDAN: 219 model with 6 cyl. engine. Dependable transportation with economy. $1475

1959 RENAULT SEDAN: Yours for $495

1959 DODGE SEDAN: 6 cylinder for economy, and tops in value. Way under market at $899

1958 OLDSMOBILE SEDAN Power brakes, power steering, radio, exceptionally good tires, true quality here. Only $1095

1958 CHEV. DEL RAY SEDAN: V-8 automatic, less than 30,000 original miles on this rare beauty. It is clean enough to go right back in the show room. $1195

1958 CHEV. SEDAN: 6 cyl. with standard transmission and clean as a new pin. $895

1958 PONTIAC SEDAN: V8, automatic, custom radio, shade lite glass, terrific savings. Special $995

1963 VOLKSWAGEN 1500 MODEL: In new car condition. One owner local car. Special $1795

1964 VOLKSWAGEN STATION WAGON. Deluxe model, fully equipped. Only 10,000 miles Special $2595

1964 IMPALA 4 DOOR HARDTOP Only 9000 miles and has all top equipment. Special $3495

1963 CHEVROLET SEDAN: Automatic transmission, radio, spotless inside and out. Only $2195

1963 CORVAIR MONZA COUPE: 4 on the floor, radio, vinyl interior, real clean. Special $2050

1965 OLDSMOBILE CUTLASS 2-DOOR HARDTOP. Special $800 OFF

1964 CHEVROLET BEL-AIR SEDAN. Demonstrator — low mileage. Special $2895

1961 DODGE 2-DOOR SEDAN. 1 owner and in top condition. See this for value. Price $1195

SAVE WITH SAFETY
Low-Cost Financing
Written Guarantees
Generous Trade-ins

REUBEN'S BARGAIN CENTRE
170 Baker Street — Phone 352-3233

We have all makes and models to suit your pocketbook
TRY US FOR A TOP DEAL ON A TOP CAR

SEIBERLING
Performance Rated TIRES

REUBEN BUERGE MOTORS LTD.
Your Chevrolet, Oldsmobile, Cadillac Dealer
24-Hour Wrecker Service — BCAA Recommended
232 Vernon St. Nelson Ph. 352-3121

★

Open Till 6 p.m. for Car Sales Every Day.

GOOD CLEAN USED CARS

1956 FORD 4 DOOR: Radio, good clean unit, good rubber
1956 METEOR 2 DOOR: V-8 automatic, clean inside, new seat covers.
1956 METROPOLITAN 2 DOOR:
1955 TR-2 TRIUMPH:

1955 Buick Special
Good rubber and good condition.
THIS WEEK'S HOT SPECIAL $455

REMEMBER ! ! with your purchase of a used car we will give you a free BCAA membership. It will pay you to deal with us !

NORTH SHORE SERVICE
Just Across the Bridge in Nelson

RENAULT

NOW AN ECONOMY COMPACT CAN BE A LUXURY CAR TOO!!

If you're interested in living luxuriously — on a budget, the new Renault R-8 with its modern styling and clean, functional lines, is for you.

Open wide all four doors. Enjoy the plush luxury of its roomy interior. Feel the deep cushion-soft luxury of its bucket seats. Luxury, everywhere you look, yet it still costs less to buy and to run than a standard compact. And even R-8's technical features are the kind you generally find on the big, high-priced cars—features like:

- Four wheel disc brakes.
- Sealed for life liquid cooling system.
- Five main-bearing engine.
- Four wheel independent suspension.

RENAULT R-8

Caravelle AUTO SALES LTD.
295 Baker St. Nelson, B.C. Phone 352-6411

Caravelle AUTO SALES LTD.
Formerly Western Auto Service
295 Baker St. Nelson, B.C. Ph. 352-6411

SALES and SERVICE

AUTHORIZED
ALLEN-tronic
SERVICE CENTRE
NO GUESS WORK
When You Can See Your Engine's Performance on TV
It Takes Only Minutes

Renault
Automatic, Standard from $1995

QUICK SERVICE

We Specialize In Automatic Transmissions

ALL TRADE-INS ACCEPTED

OFFENSIVE, STRANGE ODORS??
There'll Be Something Below This To Help You
Good Aire Glade
Florient Airwick
Prodon Lysol
SPRAY AIR DEODORIZERS
Get Yours at
MANN DRUGS LTD.

MARKET TRENDS

NEW YORK (AP)—A vigorous early rally soon lost its steam and the stock market took another sharp loss Thursday, its third straight.

The market showed all the earmarks of a buying spree at the start, cutting the losses of the preceding session in what was regarded by brokers as a "technical rally" since nothing much of significance changed in the news background.

By mid-afternoon the market was mixed at best and by the close it was lower.

The Dow Jones industrial average—which had been up by 6.18 at the end of the first hour—closed with a net loss of 4.84 at 899.22. From the top to the bottom this was a decline of 11.02.

Turnover was 5,710,000 shares compared with 6,850,000 Wednesday.

The Associated Press average of 60 stocks declined 2.2 to 327.9.

Penick and Ford was the most active issue, unchanged at 21⅝ on 107,100 shares. The stock was bought following news that Reynolds Tobacco said it would proceed to acquire the company.

Most Canadian stocks finished on the downside again, except Walker Gooderham, up a point, and Distillers Seagrams, up ½. Hudson Bay Mining lost more than a point. Dome Mines was off ⅝ and McIntyre Porcupine ⅜.

Prices declined irregularly on the American Stock Exchange. Scurry Rainbow Oil fell ⅝ and Canadian Marconi ¼. Preston Mines was up ⅜ and Brazilian Traction ⅛.

TORONTO (CP) — Industrials nosedived in moderate trading on the stock exchange Thursday, the third consecutive session of losses.

The market fell after presenting a higher picture through most of the day. However, sagging prices on the New York Stock Exchange brought Toronto prices lower.

The Toronto exchange traditionally tags behind New York. Better prices in New York brought Toronto higher early in the session, but selling near the close produced drops.

Golds also fell sharply and speculatives traded quietly.

In the main list, Falconbridge traded 25,997 shares and rose ½ to 101. The stock had a special-sized transaction of 20,000 shares at 100½ each for a total value of $2,010,000.

Frosst A rose 2½ to 25¼ after hitting a high of 27 and traded 4,050 shares.

BANKS DECLINE

On the minus side, Bank of Montreal and Bank of Nova Scotia each declined ½. Trans-Canada Pipe and Massey-Ferguson fell ½ apiece.

B.C. Forest Products fell ⅞ to 27⅛.

Hudson Bay led senior base metals lower with a 3-point loss to 73½. Inco fell ⅝ to 96⅛.

In golds, Dome fell 1¼ to 38½. Dome Petroleum dropped ⅝ to 17⅜ among senior western oils.

The speculative list was quiet.

On index, industrials fell .58 to 170.65, the Toronto Stock Exchange index .60 to 160.31, golds 2.29 to 157.70, base metals .78 to 80.89 and western oils .95 to 104.46. Volume was 5,200,000 shares compared with 3,503,000 shares traded Wednesday.

MONTREAL (CP) — Stocks eased to close lower Thursday on the Montreal and Canadian stock exchanges. Trading was moderately active.

Industrial volume was 377,000 shares and mines and oils 1,090,700.

The composite index was off 0.2 at 160.2.

Utilities were off 0.7 at 150.6, a new low. Interprovincial Pipe Line fell one point to 90½ and CPR ⅝ to 61. Trans Canada Pipe Line was off ½ at 36.

Industrials were off 0.2 at 166.9. Asbestos lost one point to 27. Du Pont rose ½ to 51.

Banks were unchanged at 128.3. Montreal dropped ⅝ and Nova Scotia ½. Imperial Commerce rose ½ to 67.

Papers were off 1.2 at 133.2, a new low. Dominion Tar fell ¾ to 20⅞ and B.C. Forest ½ to 27½. MacMillan Bloedel added ¼ to 32.

News of the Day

RATES: 30c line, 40c line bold face type; larger type rates on request. Minimum two lines.

COPY DEADLINE — PLEASE NOTE
Copy for this column accepted until 3 p.m. for insertion in next day's publication.

Rotary luncheon Friday, 12:15 p.m., Hume Silver Room. —32-h

Winner Granite Road W.I. door prize, Mrs. A. Morgan. —130-130

Bradley Travel Agencies
491 Baker St. Ph. 352-3212
—130-h

BINGO
EAGLE HALL, TONIGHT.
—32-h

Nelson Septic Tank Service
Phone 352-3772.
—106-tfn

Sharpening clippers, mowers, etc. For pickup, contact F. Dietrich, 316 Robson Street.—127-131

Student wants ride to Montreal or points in between. Ph. 352-5517, store hours; otherwise, 352-5834. —128-131

Get your money's worth. — Buy Tam-o-Shanter shirts for boys at
TOT 'N' TEEN
—130-130

ATTREE DANCE RECITAL
L. V. ROGERS HIGH SCHOOL
FRIDAY, JUNE 4, 8:15 P.M.
—108-h

NOTICE
Fur Storage, cleaning, glazing, and alterations. — Loom and Needle Fabrics, 580 Baker St., Phone 352-5414. —130-h

THE TILLICUM
at Balfour — Smorgasbord on Sunday, June 6, 4 to 9 p.m. $2.50 adults; $1.50 children. —130-131

BALFOUR BEACH INN
Dinner of the day or steaks, 5:30 to 7:30 p.m., Friday, Saturday and Sunday. —124-h

SALVATION ARMY CLOTHING SALE, SATURDAY, JUNE 5, 10 A.M. TO 2 P.M.
—130-131

REMINDER
Get your car checked, Fairview Safeway, 12 noon to 8 p.m.
—129-130

Drive With Confidence
Ph. 352-5252. Sterling Hotel
NELSON DRIVING SCHOOL
—87-h

CLOSING OUT SALE
Everything must go. Don't miss these low prices.
TAYLOR'S DRY GOODS
—130-130

Window shades in stock. Green or cream cloth in all sizes up to 52".
STERLING FURNISHERS
—130-131

Green-enamelled window screening in widths 24" to 48". Also galvanized and bronze.
HIPPERSON HARDWARE
—130-130

Vegetables and Bedding Plants
AT FARMERS' MARKET
Open every Saturday at Civic Centre. Parking in ball grounds.
—130-130

LAST CALL!
Bedding plants, geraniums, and evergreens.
NELSON FLOWERS LTD.
533 Baker Street
—130-131

North Shore United S. School
FAMILY PICNIC
Kokanee Park, Sunday, June 6, 11 a.m. Bring your lunch and your family. Everybody welcome. —130- 131

TRAFALGAR JR. SEC. SCHOOL
Presents the Wild West Melodrama
DEADWOOD DICK
on Friday and Saturday, June 4 and 5, 7:30 p.m. Adults, admission $1; students, 50c. —129-130

JORDAN'S RUGS
To view in your own home, carpet samples from Canada's largest selection, please phone your **Jordan Carpet Specialist**—Keith McDougald, Nelson Hotel, 352-7211. Expert installation service available. —129-130

IN SHORT:
COOL MAN
Yours for basking . . . or swimming.
Take the short way to fun and ease in all summer activities.
We've an eye-taking array of beach wear sure to score at the shore.
EMORY'S LTD.
THE MAN'S STORE

Training Progams Behind Rising Rate of Youth Labor

PRINCE GEORGE, BC (CP) Trades and other industrial training programs are not keeping with the rate of young persons entering the labor market, says businessman John A. Wallace.

Mr. Wallace, recently elected president of the British Columbia Chamber of Commerce, says that within three years 50 per cent of the B.C. population will be in the under 25 age group.

"Government, business and community will be under terrific pressure to provide training, over and above the university program."

"I mean especially technical training. The present vocational school system fails short of the needs of the community and of industry."

Mr. Wallace worked through an apprenticeship and in successive promotions through the years has become general manager of Yarrows Ltd. shipyard in Victoria.

LACK TRAINING ?

His criticism of the vocational system was that courses are "too short in duration and except in some instances, don't give enough specific training.

"As examples I'll take auto mechanics, welding and drafting.

"The courses don't give sufficient training for the man to work satisfactorily in his chosen trade.

"He may find he has wasted two years in vocational school only to find that he requires a four or five year apprenticeship.

"For instance, he might come to us and say he is a welder. We would disagree.

"Most apprenticeships have been four or five years for the last 50 years.

"With new teaching methods they could be reduced effectively to three years. This would also give industry a better turnover.

NEED MECHANICS

"An operation can get plugged up with apprentices when it should be producing more mechanics. But the training must be intensive."

Mr. Wallace says another industrial need is beginning to be filled by technical institutes.

"We need men who are not engineers but who can work with engineers and understand their requirements."

Mr. Wallace says the growing proportion of youth in the population also means that chambers of commerce will have to install aggressive policies if they wish to remain influential.

"Any chamber that continues to be parochial will fall behind," he says.

Negro Opportunities In Services Limited

NEW YORK (AP)—The New York Times quotes Negro Capt. Edward J. Dwight Jr. as saying the US Air Force is "petrified" about racial equality, and that Negroes' opportunities in the service therefore are stringently limited.

A Los Angeles story in The Times says the 31-year-old test pilot also made a charge of a "lily white" tradition in the air force in a telephone interview Wednesday from China Lake Naval Air Station near Los Angeles.

The Pentagon said Wednesday that Dwight, the only Negro to get through the air force space pilot school, was recommended for astronaut training but the civilian space agency for that program did not select him.

The issue arose from an article in the June issue of Ebony magazine, a monthly devoted to Negro affairs. The article said Dwight apparently had been dropped from the space program because of a letter he wrote to the defence department charging "racial pressure" against him at the air force aerospace school.

The Times story says in part: Dwight said he had no quarrel with the National Aeronautics and Space Administration for not selecting him as an astronaut. "I respect their decision," he said. ". . . My objections relate entirely to the air force."

"The air force is petrified about civil rights," Dwight said.

"You say 'civil rights' and anybody in authority starts backpedalling. A commander hesitates to take a stand one way or the other. He feels that he'd be ridiculed either way."

He said "the air force is a haven for equality up to a point." But beyond that, he continued, discriminatory treatment is involved in both social and professional matters. He declined to discuss instances.

The Pentagon statement, made in response to inquiries about the Ebony magazine article, said that while Dwight was at the aerospace research pilot school at Edwards Air Force Base in California he was "accorded the same rights, privileges and treatment as the other students."

The defence department said the air force recommended 26 students for astronaut training and only seven got in.

About 80 English students, including an earl and a baron, will spend the summer of 1965 as tourist guides in Europe.

Have the Job Done Right!
VIC GRAVES LIMITED
MASTER PLUMBER
Phone 352-3315

Rexall
FUNGI - REX
Athlete's Foot Powder
Athlete's Liquid
Helps prevent and relieve fungus infection.
98c
Sold Only at Your Rexall Pharmacy
CITY DRUG
Phone 352-3611 Box 460

Your Individual Horoscope

By Frances Drake

Look in the section in which your birthday comes and find *what your outlook is, according* to the stars.

For Saturday, June 5, 1965

MARCH 21 to APRIL 20 (Aries)—A period of adjustment. Profit by experience and study the methods of successful people. Make moves designed to enhance position, insure commendable gains.

APRIL 21 to MAY 21 (Taurus) — Mixed planetary influences. Good opportunities for advancement abound in your area but you may have to search them out yourself. Personal interests highly favored.

MAY 22 to JUNE 21 (Gemini) With an objective viewpoint in all situations and a determination to curb your innate hypersensitivity, you can do well now. Despite your possible doubts, others will be cooperative and are interested in your welfare.

JUNE 22 to JULY 23 (Cancer) Emphasize your stability now. Many will look to you for support and guidance. Without overtaxing yourself, give help wherever you can.

JULY 24 to AUGUST 23 (Leo) Achievement will be largely up to yourself now. You won't have much planetary help, but you can light up the fires of enthusiasm and good will.

AUGUST 24 to SEPTEMBER 23 (Virgo)—You won't find any hiding place for your dilemmas, so you might just as well face up to them and work them out. But do so in a relaxed manner and with no anxiety.

SEPTEMBER 24 to OCTOBER 23 (Libra)—You may be asked to do a little extra, to change a plan. If it won't interfere with more urgent consideration, be agreeable. Good will is a fine investment.

OCTOBER 24 to NOVEMBER 22 (Scorpio)—Stick to the tried-and-true now. You can advance your status by putting forth best efforts in your own field. This is not a good period for starting new ventures.

NOVEMBER 23 to DECEMBER 21 (Sagittarius) — Stand firm on principles and back good intentions with action! You have a fine chance now to profit by your many talents and your fine gift of organization.

DECEMBER 22 to JANUARY 20 (Capricorn)—A business-like, but also an understanding, approach to all matters will be needed for best returns. Some friction is possible, but don't add fuel to the fire. And don't jump to hasty conclusions.

JANUARY 21 to FEBRUARY 19 (Aquarius)—It may be easier for you to handle unusual or difficult tasks now than to make progress in routine affairs. A tendency toward restlessness could lead you off course. Keep aims high!

FEBRUARY 20 to MARCH 20 (Pisces)—Keep ideas fresh and sparkling, as the Piscean so well can. Your goal now should be *to capture the attention of those* in a position to further your aims, so polish up your wares — and your personality!

YOU BORN TODAY have the mind, and usually the inclination, for intellectual pursuits; also have artistic leanings. In fact, you are extremely versatile and are able to cope quickly with practically any situation, even though it be unfamiliar. Your efforts are never "just fair"; you constantly strive for perfection — even to the point of wearing yourself out. Your courage in the face of difficulties is outstanding, as is your understanding and sensitivity to the needs of others.

World Briefs

SHIP SAILS

TRIEST, Italy (AP)—The 46,000-ton Italian liner Raffaello, sister ship of the Italian line's new flagship Michelangelo, sailed from its shipyard Wednesday night after five years of construction for its first sea tests.

GET RAISE

VANCOUVER (CP) — Wage increases totalling 60 cents an hour over three years have been won by about 12,000 workers in the Lower Mainland building materials industry. Hourly wages now range from $2.46 to $3.22.

INJURIES FATAL

VANCOUVER (CP)— Robert Mervin Henry, 17, of Lytton, died in hospital here Thursday of a broken neck. RCMP at Lytton had laid a charge of assault previous to his death.

NOTICE
TO
ELECTRICAL CONTRACTORS

Sealed tenders addressed to the Regional Highway Engineer, Department of Highways, 101 Baker Street, Nelson, B.C. and endorsed "TENDER FOR TRAFFIC LIGHT INSTALLATION, PROJECT E-1365" and which are with respect to Installation of Traffic Signals at the Intersection of Ross Street and Wallinger Avenue, KIMBERLEY, B.C., will be received until 3:00 P.M.

THURSDAY, JUNE 17, 1965

Plans and Specifications may be obtained from the Office of the District Superintendent, Department of Highways, CRANBROOK, B.C. or from the Office of the Regional Highway Engineer, 101 Baker Street, NELSON, B.C.

The lowest or any other tender not necessarily accepted.

D. F. Martin,
Regional Highway Engineer,
B.C. Department of Highways,
Nelson, B.C.

June 1, 1965.

Gold Stocks Down From Last Month

OTTAWA (CP)—Canada's official holdings of gold and U.S. dollars stood at $2,498,700,000 at the end of May, Finance Minister Gordon announced Wednesday.

This was down from the month-earlier figure of $2,566,500,000, but the drop was not as great as the drain of one special transaction—the net effect on Canada of Britain's drawing a loan from the International Monetary Fund.

The country's official holdings are kept in the federal government's exchange fund account and are regularly reported in terms of U.S. dollars.

The announcement said that Britain's action in drawing $1,400,000,000 in U.S. funds from the International Monetary Fund had the net effect of reducing Canada's official holdings by $72,500,000.

ROSE DURING APRIL

Without this transaction, Canada's official holdings would have been $4,700,000 higher at the end of May than at the end of April. They rose $12,400,000 during April from the March-end figure of $2,554,100,000.

There was no official comment here immediately on a Bank of England announcement earlier Thursday that the British bank rate, boosted to seven per cent from five last November, has been cut to six per cent.

At the time of the boost last autumn, precipitated by Britain's crisis with the pound sterling, the Bank of Canada raised its rate to 4¼ from four per cent. But this action followed a hike in the bank rate set by the federal reserve in Washington.

NO ADVANCE NOTICE

Officials here would not indicate whether any consideration is currently being given to a change in the Canadian bank rate. This is always a tightly-guarded secret, and any change is announced without advance notice.

Economists here said it would take some time to assess the full implications for Canada of the British bank rate cut. The rate at six per cent is still considered high in relation to rates in the U.S., Canada, and other countries.

However, they see the cut as an encouraging indication of returning health to the British economy.

GIVES DONATION

BEMIDJI, Minn. (AP)—Fred G. Troppman, a 92-year-old storekeeper who got only through the third grade, has donated $50,000 worth of securities to Bemidji State College for use in student scholarships. Even through his own education was brief, Troppman recalled Wednesday, "I was never spelled down once." He is still active in a general merchandising store.

Japanese B.C. Investments Into Hundreds of Millions

VANCOUVER (CP) — Premier W. A. C. Bennett has announced planned Japanese investments in British Columbia amounting to hundreds of millions of dollars.

The announcements were made in a press conference in Tokyo Wednesday by the premier who is on tour of Japan with most of his cabinet.

The story was carried by the Vancouver Province and Victoria Colonist which sent reporters with Mr. Bennett.

Mr. Bennett listed these projects which would involve Japanese capital.

—New pulp mill and copper mining venture in the Iskut River basin north of Stewart —100 miles north of Prince Rupert—involving a new 100-mile extension of the government's Pacific Great Eastern Railway.

—Development of 1,000,000 kilowatts of power from the Iskut River.

—A new chemical fertilizer plant costing "much more" than $100,000,000 and capable of turning out more than 500,000 tons of fertilizer annually.

—Experimental shipment by tanker of B.C. liquid propane gas to Japan.

Site of the fertilizer plant had not been decided upon but requirements of tidewater with bulk loading facilities made Squamish, near Vancouver, a likely choice.

MARKET MAY DEVELOP

Robert Bonner, B.C. commercial transport minister, said the gas shipments if successful might lead to a substantial foreign market for the province's petroleum industry.

The liquid gas would be bottled in Tokyo for industrial and home heating use and as fuel for taxicabs.

Mr. Bennett also announced final agreement between Mitsui Co. of Japan, Kove Steel and Hercules Steel of Vancouver for construction of a $2,000,000 wire drawing plant in Surrey near Vancouver.

Resources Minister Ray Williston said pulp and other timber products will be exported from Stewart, B.C.'s northernmost seaport, under a scheme involving Mitsui and Mannix Construction Ltd. of Calgary. The agreement would extend to mining ventures.

(A spokesman for Mannix said in an interview from Calgary there had been talks with Mitsui and other Japanese firms but no commitments had been made.)

Mr. Williston said the PGE is to build a 100-mile line from Stewart to the north over Bear Pass, eventually linking with an extension from Fort St. James at a point near Deas Lake.

The power development on the Iskut, already under study by government engineers, would be carried out by B.C. Hydro and Power Authority.

The Colonist said Mitsui officials were given an assurance by the B.C. delegation that the Stewart-Cassiar road will be completed before 1967.

The road has been under construction — with some federal government help—for years.

PUBLIC NOTICE
Effective June 1, 1965, the Harrop Ferry will operate on a 24-hour basis during the months of June, July and August.
DEPARTMENT OF HIGHWAYS
R. G. White, District Engineer

CHESTERFIELD CLEARANCE
TODAY & SATURDAY

$100 TRADE-IN
FOR YOUR OLD SUITE
Hurry! 4 Only 2-Piece. Chesterfield Suites
FREE TRI-LIGHT with Each 2-Pc. Suite Sold
STERLING HOME FURNISHERS

Remember when Bonded Stock came in that plain old bottle?

Well it doesn't any more.
We've designed a new bottle for our whisky.
And a new label.
We age Bonded Stock a little longer now as well. To make every drop just that little more mellow.
We've done everything we can.
Try a bottle of Bonded Stock soon.
The rest is up to you.
Gooderham's have been distilling fine whiskies since 1832
This advertisement is not published or displayed by the Liquor Control Board or by the Government of British Columbia.