TEMPERATURES

NELSON	55	80	—
Toronto	51	68	—
Calgary	50	71	—
Penticton	51	80	—
Vancouver	45	67	—
Whitehorse	46	60	—
Spokane	58	74	—

Nelson Daily News

Published at Nelson, government, financial, trading and educational centre of the Kootenay-Columbia area

FORECAST

Kootenay: Mostly sunny. Little change in temperature. Light winds. Low and high at Cranbrook and Crescent Valley 45 and 80.

Saturday: Sunny,

Vol. 64 | NELSON, B.C., CANADA—FRIDAY MORNING, JUNE 25, 1965 | 10 Cents | No. 55

PLANE CRASH KILLS TWO

F. A. Beresford Dies on Way To Operating Room; A. Maclean Believed Killed Instantly

A Nelson City Councillor and a West Arm trucking operator died following the crash of the single-engine aircraft in an isolated creek-bed 15 miles north of Nelson Wednesday evening.

Nelson Alderman F. A. Beresford, 45, died Thursday afternoon just before entering the operating room of the Kootenay Lake General Hospital where he was to have undergone emergency surgery.

Trucking operator Alec Maclean, 46, is believed to have been killed instantly when the light plane he was piloting crashed in Lemon Creek Wednesday, two miles east of Highway 6, four miles south of Slocan.

The Crescent Valley RCMP reported that wreckage of the plane has been placed under guard pending arrival of investigators from the Department of Transport at Vancouver, expected Thursday night.

Police said that civilian guards were hired, and will remain at the scene until relieved from duty by the DOT investigators.

The crash was undetected until shortly after 8 a.m. Thursday when it was found by three men enroute to a mine site in the area.

WAS CONSCIOUS

Ald. Beresford was alive and conscious when the wreckage was discovered by Phillip Kabatoff and his father, P. W. Kabatoff of Winlaw, and R. A. Granger of Slocan.

The critically injured man was able to tell that the plane had encountered engine trouble.

When discovered, Mr. Maclean was dead with his feet inside the plane and the rest of his body lying outside. His locked safety belt was still in place around his body.

Ald. Beresford was lying partly atop the dead man, and had been in that position all night. His head was outside the plane.

The younger Mr. Kabatoff left his father and Mr. Granger with the injured man, and drove to call a Pacific Logging Company ambulance from Passmore that was able to drive up a logging road to within 30 feet of the wreckage.

Ald. Beresford was transferred by stretcher to the ambulance and rushed to the Kootenay Lake General Hospital at Nelson. Enroute, a Pacific Logging Company employee with first aid training, Mike Kabatoff, was picked up to accompany ambulance driver.

GOING TO KAMLOOPS

The two men had left Nelson Wednesday afternoon to fly to Kamloops. The plane was owned by Antoine Bernard Beauchamp of Nelson.

No flight plan was filed with the Crescent Valley Range Station before take-off. None is required.

There were conflicting reports of the plane's destination last night. They are believed to have landed at either Vernon or Kelowna where a wire was sent to Kamloops saying they would not arrive there.

Police believe they decided to return to Nelson and that it was enroute that the crash occurred.

SAW A PLANE

Miners working in the area on Wednesday evening reported seeing a small plane fitting the description of the wrecked craft flying up and down the valley sometime after 5 p.m. Wednesday.

The weather at Lemon Creek at the time was clear. The miners did not detect that the plane was having engine trouble.

In reconstructing the crash, police determined that the plane was apparently gliding in for an attempted landing along the creek bank when it struck a pine tree about 50 feet above the ground. It crashed to the creek bed about 60 feet from the tree.

The plane was totally wrecked by force of the crash. Both wings were broken at the fuselage, the engine section was crumpled and the fuselage broken.

The Kabatoffs said they had driven past the crash scene between 5:30 and 6 p.m. on Wednesday evening, apparently just minutes before the crash occurred.

When the wreck was discovered, they asked Ald. Beresford if he would like a cigarette. His reply was no, but he asked for a drink of water. The men said he was conscious and could speak quite well, but appeared to be in great pain.

Police said the plane appeared to have been westbound when the crash occurred.

A report from the Kootenay Lake General Hospital revealed that Ald. Beresford had died from extensive chest and abdominal injuries just before entering the operating room.

He was pronounced dead by coroner Magistrate William Evans.

The actual cause of Mr. Maclean's death was not known at press time.

There will probably be an autopsy. Decision on this will be made by the Department of Transport.

F. A. BERESFORD

ALEC MACLEAN

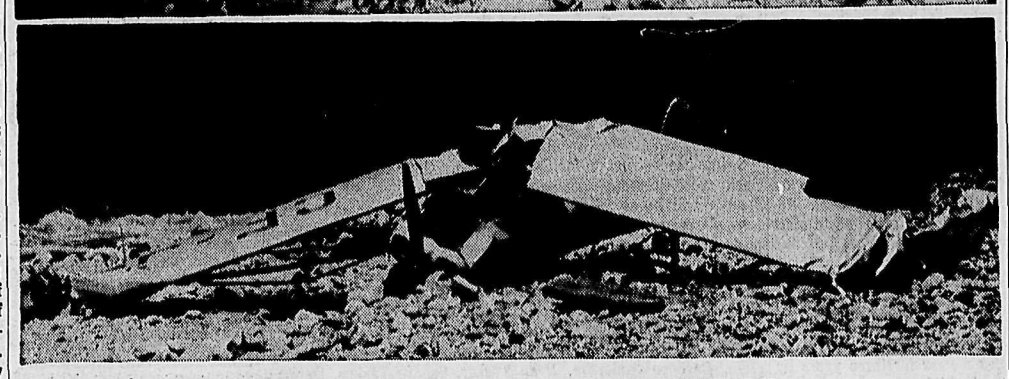

WRECKED PLANE LIES ON LEMON CREEK GRAVEL BED.
—Daily News Photos by Art Powell.

At Castlegar

Boy Drowns Playing on Raft

CASTLEGAR — The magnetic enticement of the Columbia River, and the Robinson Crusoe possibilities of a home-made raft, proved a tragic combination for nine-year-old Ronald John Davis, who drowned in five feet of water Thursday afternoon, while a younger brother looked on and cried helplessly.

The drowning is the second such incident in less than two months in Castlegar.

Sons of Mr. and Mrs. D. G. Davis of Robson, the boys were apparently playing on the raft approximately two miles west of the ferry when Ronald fell into the river. His brother was spotted clinging to the raft by George Clark of Robson, who was out boating at the time.

Appraised of the situation by the tearful boy, Mr. Clark summoned Don Sorte, a professional diver working on the Arrow Dam project, who recovered the body of the drowned youngster in five feet of water.

After notifying the parents, Mr. Sorte called Constable L. A. Dolter, who returned to the scene of the tragedy and assisted the boys' father.

Just a new resident in the area, Mr. Davis is employed in Trail and moved to Castlegar from Port Alberni in January. The couple have three other Sons, Peter 5, Richard 8, and Frank 2.

Ronald had just received his marks from school and was on his way home from a neighbor's shortly before the mishap occurred.

On May 1, a five-year-old boy, Donald James Dermody, was found on the bottom of a motel swimming pool. Efforts by an ambulance attendant failed to revive him.

F. A. Beresford

A businessman active in community life for most of his 32 years' residence in Nelson, Alderman Francis Alexander Beresford was serving his third two-year term on City Council.

Retired clothing merchant, he gained an aldermanic chair in 1962. He was on the Civic Centre Commission for six years.

In this year's council, he was chairman of the finance committee and City of Nelson representative on the Castlegar airport committee.

He was the first Canadian elected district governor of District 19E of Lions International, winning election in Spokane in 1962. He had served as secretary and president of the Nelson club.

Interested in sports, particularly hockey and baseball, he was an active promoter of the city through various sports events and in the Chamber of Commerce. He was a member of the Nelson Golf and Country Club.

Alderman Beresford was born in Hamilton, Ontario, November 1919, and came to British Columbia in 1921, living at Vancouver and other centres before coming to Nelson in 1933.

He graduated from high school at Nelson, then entered the bakery business with his father, the late Frank S. Beresford. After 20 years, Ald. Beresford entered the clothing business, Frank's Boys' and Men's Wear on Baker Street. He retired a year ago.

He was married in Nelson to Clara Zubick of Nelson 23 years ago. Other survivors are three daughters, Mrs. R. (Clara Frances) Conlin of Calgary; Marilyn, 18, and Betty Anne, 11, both at home; one son, Frank, 9, at home; his mother, Mrs. F. S. Beresford of Nelson; one sister, Mrs. J. A. Maber of Nelson; one brother, Norman of Venice, Calif.; and his grandfather, G. R. Swift of Hamilton. He was predeceased in 1932 by his sister Beatrice.

Alec Maclean

Alec Maclean had maintained an interest in flying ever since his discharge from the Royal Canadian Air Force following World War II.

He was a member of the Nelson Pilots' Association and was chief instructor for 561 Squadron, Royal Canadian Air Cadets.

During the war, he was a pilot in Transport Command, and flew Dakota aircraft throughout Europe. He enlisted in Ontario in 1940, and was discharged with the rank of flying officer.

He was a member of the Royal Canadian Legion.

He was born in Kent, England, Oct. 25, 1918, and came as an infant to Jasper, Alberta, where he lived until 1940, the year he enlisted.

After his discharge, he came to Sunshine Bay, near Procter, and for the past 15 years had operated West Arm Truck Lines Ltd. He is survived by his wife, the former Margarette Harvey, whom he married in Edmonton in 1940; two sons, Robert of Trail and Richard of Nelson; one daughter, Mrs. R. H. (Heather) Anderson of Calgary, and two grandchildren.

Pope Urges Stop While There Is Time

VATICAN CITY (AP) — Pope Paul warned Thursday that spreading conflicts contain the sparks of a war that could destroy civilization. He called on world leaders to "stop while there still is time."

Never before in the two years and three days since he became Roman Catholic pontiff had he spoken with such anxiety and such force. He urged world leaders to negotiate instead of fight.

He said the world's trouble spots are "burning centres" that could ignite a world war with "terrible instruments of destruction that science and technique have found."

"It would not be the end of the difficulty, but of civilization," he said.

Flight Plan Might Have Saved Life

Failure to file a flight plan could have meant the difference between life and death to a member of the ill-fated plane which crashed 15 air miles north of Nelson late Wednesday evening.

A flight plan for the craft carrying Alec Maclean and Alderman Frank Beresford was not registered with the Crescent Valley Radio Range Station before taking off for a heading towards Kamloops some 160 air miles away.

In confirming the absence of a flight plan for the aircraft, an official of the range station told the Daily News that there was "no legal requirement" for filing a flight plan. The crash plane carried no radio.

"If we had had a plan, we would have been out looking for them about 7:00 o'clock," he said. It is estimated the plane came down around 6:00 p.m., Wednesday.

Flight plans, he continued, can be filed two ways, either by flight plan or flight notification, with the former stipulating a designated destination, and the latter covering a broader travel range. With radio equipped aircraft, the flight plan incorporates a one-hour radio check to affirm safe landing at destination, while in a flight notification, a 24-hour radio check is general.

As presently operated, the city airstrip leaves the option of filing a flight plan to the pilot, and there is no likelihood that even when proposed improvements to the strip are inaugurated, a local flight plan filing agency will be set up or allowed by the DOT.

VICTORIA (CP) — Provincial Government offices will close on Thursday, July 1, in observance of the Dominion Day holiday, the Provincial Secretary's Department announced.

Alderman's Death Forces Election

The City of Nelson, by law, will be forced to hold a special election to fill the vacancy created on City Council by the death Thursday of Alderman F. A. Beresford.

City administrator C. W. Harper said Thursday that by law the city must hold nominations within 45 days, and an election must be held within nine days of the nominations.

Nominations can be called no earlier than 30 days after Mr. Beresford's death.

Notice of the election must be made public six days prior to the nominations.

Ald. Beresford would have completed his third term of office as a Nelson City Councillor at the end of this year. Among his other duties, he was chairma nof the finance committee.

If Mr. Beresford's death had occurred after July 1, it would not have been necessary to hold a special election.

S. VIET NAM CUTS TIES WITH FRANCE

SAIGON (AP) — Brig.-Gen. Nguyen Cao Ky's new South Viet Nam government proclaimed a state of war Thursday that stiffened the existing state of martial law. It also broke diplomatic relations with Paris, charging France is aiding South Viet Nam's enemies.

Decrees to tighten the home-front effort came out at a Saigon press conference while troops and airmen pressed the campaign against the Viet Cong and their North Vietnamese backers.

Glacier Park Road Work Starts July 5

The $50,000 reconstruction of the road leading into Kokanee Glacier Park from the North Shore is slated to begin July 5, according to a report of the Nelson Chamber of Commerce Public Affairs Committee.

Speaking to the regular monthly luncheon meeting of the Chamber on Wednesday, Public Affairs Committee chairman, George Williscroft, said that the committee had been told by regional highways engineer Don Martin that the funds are now available for the project.

He commended Chamber president Hans Farenholtz for the assistance his report of the condition of the Kokanee Park had provided the committee.

"Present plans call for work to start on the road on Monday, July 5," Mr. Williscroft said.

He said the committee is pressing for the highways department to complete the road as far as Gibson Lake, and is asking that picnic tables and camping facilities be provided at that locaton.

"We want to see the work done past the lake as well," he continued, "in order that the Canadian National Ski Team can reach the glacier this summer."

Mr. Williscroft was asked by Mr. Farenholtz why the start of the road was being delayed until July 5. He replied that he presumed it was necessary for the department to organze work crews, and move in equipment needed for the work.

Ski Team Fund at $8000

The $10,000 bursary and scholarship fund launched in the City of Nelson for the Canadian National Ski Team has now topped the $8000 mark.

Fund drive chairman Albert Maida told a meeting of the Nelson Chamber of Commerce Wednesday that of the total, "more than $5500 has been collected in cash from the people of the city." The balance came from special promotions conducted in the city.

Mr. Maida said there is every indication that the fund drive will top the $10,000 mark by the end of July.

He said also that the Nordic Ski team, Canada's jumping and cross country skiers, are seriously considering locating in Nelson or the West Kootenay.

Agent Convicted

WHITEHORSE, Y.T. (CP)—William E. Grant, former Yukon Indian agency superintendent, was convicted Wednesday in territorial court on six charges of making false returns to the Federal Indian Affairs Branch.

Forestry Budget Increase Needed

VANCOUVER (CP) — The British Columbia Federation of Labor says hundreds of thousands of B.C. motorists are being deceived into thinking a major oil company can place a tiger in their tanks.

In a submission Thursday to the Royal Commission on gasoline prices in B.C., the Federation said major oil companies are keeping gasoline prices at an unnecessarily high level, and are spending some of the resulting profits on deceptive gimmicks.

The Federation said it had written to a number of companies asking for samples of mysterious ingredients with mileage-boosting properties.

The brief said the samples were wanted for an independent chemical analysis to place before the royal commission, but the Federation had no success in obtaining such samples.

The Federation said it is incumbent on the commission to obtain samples of these mysterious ingredients so their true properties may be assessed.

The brief said that if it is true—as chemists say—that all makes of gasoline are essentially the same, this fact is vital to any examination of the gasoline price structure.

The Federation cited two cases, which it said illustrate the anomolies disturbing the motoring public.

Tennis Court Costs Up $448

Rejuvenation and face-lifting of the local tennis court, originally to have cost $1500, will now set the city coffers back another $448.

Council was told that renewal of court markings, installation of lighting and application of finishing processes by city work crews was the reason for the added cost, $1000 of which was budgeted for and the remaining $500 to have come out of the city's contingency fund.

The extra $448 will have to come out of capital costs, it was decided following some discussion with C. D. Likar, superintendent of public works, on flaws in the asphalt surface work which was contracted out.

TONIGHT AND SATURDAY

THEIR FIRST FULL-LENGTH MOTION PICTURE IN COLOR!

It's McHale and his Entire Crew ...kidnapping race horses ...ramming subs on their Maddest Adventure!

"McHALE'S NAVY"

Starring ERNEST BORGNINE

JOE FLYNN • TIM CONWAY

and CARL BALLANTINE • GARY VINSON • BILLY SANDS EDSON STROLL • GAVIN MacLEOD • JOHN WRIGHT YOSHIO YODA • BOB HASTINGS

A UNIVERSAL PICTURE

Shows 7:00 - 9:05

CIVIC

EXAM HOP

TEEN-DANCE

Nelson's Own

RIKO and the Knights

Tonight (June 25)

Nelson Civic Centre

9 - 12 Adm. $1.00

HUME CABARET

SILVER ROOM – HUME HOTEL

★ EVERY FRIDAY ★

9 p.m. to 2 a.m.

Dining — Dancing — Live Entertainment

($5.00 Per Couple — Includes Dinner)

Music by "GOLDENTONES"

For Reservations, Phone 352-5311

Air-Conditioned for Your Dancing Pleasure

LOOK OUT MOM . . . HERE THEY COME!

A COLLECTIVE SCREAM of glee echoed throughout the Nelson School District as approximately 4000 children stampeded from city institutions of learning towards 10 weeks of ecstatic respite from the textbooks. Although elementary schools ended their studies Thursday, Columbia College pupils terminated the three R's Wednesday. But the luckiest kids are those at St. Joseph's School, who headed for the beaches June 18 due to an early departure of teachers for summer refresher courses. Both Public and Catholic schools return to classes Sept. 8, with Columbia returning one day earlier. Some of the hundreds of Central School pupils starting their holiday are shown above.

AUTO-VUE DRIVE-IN

Trail, B.C.

Last Times Tonight

HELD OVER

Doukhobor's nude protest erupts in flaming violence

"NAKED FLAME"

Dennis O'Keefe, Linda Bennett

Time 9:15 p.m.

CASTLE Theatre

Castlegar, B.C.

Tonight and Saturday

"THE INCREDIBLE MR. LIMPET"

(Color)

Don Knotts, Coral Cook

Shows at 7:00 and 9:00

STARLIGHT DRIVE - IN

Tonight and Saturday

"DR. STRANGELOVE"

(Adult Entertainment)

Peter Sellers, George Scott

SHOW TIME 9:00 P.M.

YOU OWE Yourself a Treat

SEE! HEAR!

DANCE

To the Fabulous

WAILERS

The most sensational recording group appearing on our bandstand in a long time.

COMING THIS SATURDAY

9-1 Adm. $1.75

PLAYMOR

Coffee Creek Work Stops

Complaints of traffic delays by tourists visiting the Duncan Dam construction site have been responsible for the B.C. Department of Highways halting work on Highway Six at Coffee Creek Bluffs.

Construction work will be stopped for the summer months according to a highway department spokesman.

The spokesman said that the efficiency of crews working on the project had dropped 25 per cent because of the necessity of clearing the road to allow traffic through.

It had taken about a half hour to clear the road to enable traffic to pass, the spokesman said, and another 15 to 20 minutes to clear the traffic through from both directions at each stoppage.

Tourist traffic to the area has increased sharply since start of construction of the Duncan Dam project, and on a recent Sunday the Department of Highways said more than 1000 persons visited the dam site.

A closure has been in effect on the Coffee Creek Bluffs section of the road to Kaslo for several months with the road being opened several times during the morning and in the afternoons only when work allowed the road to be opened relatively easily and quickly.

The department had hoped to have work further advanced than at present but during the spring breakup construction was halted on the road for three weeks while the rock bluffs were scaled for loose material. Reconstruction is expected to start again in September.

PLANT MILLION TREES

Part of Ontario's program to celebrate Canadian confederation is the planting of 500,000 trees a year for three years by school children.

COUNCIL JOTTINGS

Jericho Tendencies By Latimer Wall

A stone wall with Jericho tendencies on Latimer Street, which has been deemed unsafe in a protesting letter of complaint to council was referred by city council to the city administrator and department of public works for processing.

An offer to take over maintenance and ownership of a lane existing between the properties of J. E. Wied, 1408 Falls Street, and Mrs. Eliza Stabler, 1414 Falls Street, was referred to G. A. Butling, town planner, for further study. Also referred to Mr. Butling was a request by Mr. Stabler for construction of a retaining wall which he is willing to build provided the city relinquish ownership of a lane bordering his property. He also petitioned council for changes in the zoning bylaw permitting provision for a 2-bedroom suite in an area that had been designated for single family dwelling use only. The matter was tabled until the next meeting.

Continued dumping of earth fill into Cottonwood Creek by the public works department was only a temporary measure to store the fill, C. D. Likar, superintendent of public works told council. His explanation will be forwarded to J. W. Steed, whose letter of complaint relative to the matter was read to council.

An invitation by the Osoyoos Lake Chamber of Commerce for attendance at the official opening of Richter Pass Road was deemed more within the province of the Nelson Chamber than the city and was referred to that organization for consideration.

A letter from a Vancouver firm of consulting economists and engineers in reference to urban renewal and downtown improvement was tabled for the present, and the company concerned advised that council has no immediate plans in this regard this year.

Swim Lessons For Gyro Pool

Swimming instruction for Gyro Park pool classes beginning June 28 will be as follows:

Tadpoles (1), 11:30-12:00 — instructor, Sue Thast: Cheryl Attwood, Deanna Attwood, Janet Benedetti, Terry Maglio, Murray Maglio, Danny Denis, Kevin Lewis, Katinka Smeele, Bart Uphill, Kelly Uphill, Jennifer Gare, Barbara Anderson, Dean Siminoff, Steven Siminoff.

Tadpoles (2), 12:00-12:30 — Instructor, Sue Thast: Valerie Smith, Lance Berg, J'Anne Marie Claridge, Todd Pereversoff, Dale Smith, Kathryn Hamilton, Patrick Hamson, Ross Steed, Joanne Loughery, Bruce Northrup, Laurel Faye Northrup, Susan Vital.

Beginners (1), 10:00-10:30 — Instructor, Sue Thast: Tom Gallicano, Mark Gallicano, David Gallicano, Larry Gallicano, Gwyn-Roy MacGregor, Diana Ross, Douglas Curiston, Colleen Ratcliff, Randy Matheson, Brian Martin, Heather Salekin, Debbie Matheson, Earl Mowatt, John Mowatt, Gaye Mowatt, Grant Mowatt.

Beginners (2), 10:30-11:00 — Instructor, Sue Thast: Dolorae Harasymchuk, Ila Beauchamp, Danny Miller, David Miller, Richard Buckley, Cheryl Maglio, Juanita Kristofferson, Dawn Sather, Debra Carne, Tony Maglio, Deborah Schwartz, Linda Tasker, Sandra Tasker, Darlene Joveski, Robert Joveski, Grant Salekin.

Beginners (3), 11:00-11:30 — Instructor, Sue Thast: Terry DeJong, Ken White, Jean Carne, Joan Maglio, Randy Reibin, Darlene aMtheson, Kathy Maglio, Brian Buckley, Sally Glock, Brett D'Amour, Denise D'Amour, Heather D'Amour, Karen Hornby, Debbie Anderson.

Nelson Chamber May Yet Support Area Promotion

Appointing Special Committee To Raise $2600 Requested

The Nelson Chamber of Commerce on Wednesday agreed to establish a special committee in an effort to raise $2600, its share of the Kootenay - Boundary Chambers tourist promotion scheme.

The Chamber at its last meeting, decided not to participate in the scheme.

A special committee will be appointed to contact all local businessmen in an effort to raise the necessary funds which come under the matching grant program established by the Provincial Government, which provides in the case of the Kootenay-Boundary Chambers of Commerce, that the government will supply $17,000 if a similar amount is raised by the Chamber.

Chairman of the tourist committee, Harry Harrison, told the meeting that the funds are not to be used solely for the production of a tourist folder.

He pointed out that some of the funds are used for advertising in newspapers, radio and television. He said that a recent ad in an American newspaper had resulted in his office being inundated with queries regarding the Kootenays.

Mr. Harrison noted that B.C. Hydro has forecast that more than 50,000 persons will visit the Kootenays within the next 90 days.

He said that visitors here last year had spent more than $5 million.

He warned that the Nelson Chamber must get rid of its parochial thinking and start to realize that it must give consideration to the overall situation as well as to the local one. He asked that the Nelson Chamber reconsider its decision not to contribute $2600 to the Boundary Chamber tourist fund.

He noted that the Nelson group had decided not to contribute $200 to the Salmo tourist information bureau. He said this is being contributed outside the Chamber.

It was suggested that Nelson City Council should be approached to provide half of the required $2600. "The city reduced the Chamber's grant from $4500 to $3000 this year," one member said.

The meeting was informed that it had learned prior to making a request for funds that the city was allocating $3000 to the Chamber. When the Chamber request was made to the city, it was for only $3000.

Ask C of C Support Fall Fair Project

A recommendation to press for the continuation of the annual Fall Fair was received by Nelson Chamber of Commerce on Wednesday.

George Williscroft, chairman of the Chamber's Public Affairs Committee, reported that a survey had revealed that merchants support the fall fair. He did say however, that there was a feeling that merchants are asked to pay too much for their display space.

"Space fees should be reduced," he said.

Mr. Williscroft said his committee felt that the success of past fairs has been due to the work of the secretary-treasurer and the committee plans to make a recommendation regarding the appointment of one shortly.

"We feel that the fair can again be a great success, and at a much reduced cost to the exhibitors," he said.

Mr. Williscroft continued: "Every effort should be made to revive the Fall Fair." He said it provided a good "show window" for local firms and was an interesting attraction for drawing people to the city.

Receives Award

A Catholic retreat involving 42 priests from the Nelson Diocese is being observed on the Notre Dame University campus this week.

Retreat Master is Rev. Godfrey Diefmann, O.S.B., from St. Johns Abbey, Collegeville, Minn. who Thursday learned he had been nominated for th Cardinal Spellman award as Theologian of the Year, by the American Catholic Theological Society.

He is a professor of Theology at St. John's University and a professor of Patrology at St. John's Seminary, both at Collegeville.

Clean and Cool

"ONE SHOT"

Instant Dry Deodorant Made by Brylcreem.

$1.25

Mayo Pharmacy Ltd.

Corner Baker and Ward Sts.

Ph. 352-2613 Nelson, B.C.

Check the Appliance Super Values at

ROCKGAS PROPANE LTD.

Ph. 352-6522 Nelson

In ROBSON Fashion Beauty Salon

Phone 365-6643

Crescent Beach

SAFE - SCENIC SANDY GOOD FISHING

Boats, Motors, Tents, Trailer Park Cabins, Picnics

R.R. 1, Nelson Ph. 352-6844

Ladies . . . They're Here!

Larger Size DRESSES

Cotton Dresses for Summer Wear in Sizes 5 to 52

$6.95 - $18.95

Maternity Wear

Slims • Shorts • Skirts • Tops

McPHAIL LADIES' WEAR

Across From Post Office

CASTLEGAR, B.C.

RUDY BROS. SHRINE CIRCUS

Nelson Civic Centre

Sat., June 26

2 p.m. -- 8 p.m.

FEATURING:

A Sparkling Array of the Greatest Circus Performers of All Time

Giant Parade Sat., 11 a.m.

Advance Shrine Circus Tickets Can Be Purchased at the Following Places of Business:

Lambert Realty, McHardy Agencies, Sutherland's Music Store, Nelson Pharmacy, Andrew's Shoe Store.

KELLERS JUNGLE KILLERS

THE WORLD'S OUTSTANDING WILD ANIMAL PERFORMANCE

NEW ARRIVALS

Snapper Key Case 98c

Canadian Flag Lighters $1.19

Small Clothes Brush 45c

Trig. Spray Deodorant 99c

SAMPLE'S NELSON PHARMACY LTD.

"Your Fortress of Health"

Phone 352-2313

530 Baker St. Nelson

QUEEN CITY FUEL CHANGES HANDS

Announcement

We wish to announce that we have sold our coal business to Choquette Fuels — and take this opportunity to thank all our customers for their patronage and support in the past.

QUEEN CITY FUELS

Announcement

We are pleased to announce that we have purchased the Queen City Fuel business.

We will make every effort to continue with the courteous and efficient service you have enjoyed from Queen City Fuel with the same quality coals.

CHOQUETTE FUELS

Stock Quotations

The Daily News does not hold itself responsible in the event of an error in the following lists.

Closing prices supplied by Doherty, Roadhouse & McCuaig Bros., Trail, B.C.

TORONTO STOCKS

INDUSTRIALS		
Abitibi	12:00	12.12
Algoma Steel	68.00	68.75
Alta Gas Trunk	36.50	36.62
Aluminum	29.50	29.75
Argus	20.00	20.50
Argus C pfd	13.62	14.00
Bank of Montreal	62.00	62.37
B of Nova Scotia	71.50	72.00
Bathurst Power	25.75	26.00
Bell Telephone	59.25	59.37
BA Oil	32.50	32.75
BC Forest	26.12	26.75
BC Packers A	21.12	22.00
BC Telephone	67.50	68.50
Burns & Co	25.50	25.75
Calgary Power	20.62	20.87
Can & Dom Sgr	25.00	25.50
Can Cement	53.50	54.00
Can Iron	49.50	50.00
Can Breweries	9.50	9.62
Can Canners	14.75	15.00
Can Industries	21.25	21.50
Can Imp Bank	63.00	63.50
Can Pacific Rly	69.87	61.00
Chemcell	17.00	17.37
Col Cellulose	8.75	8.87
C M & S	41.00	41.37
Cons Paper	42.62	42.75
Cons Gas	13.25	13.37
Crestbrk Timber	6.50	7.00
Dom Bridge	25.25	26.00
Dist Seagrams	39.00	39.25
Dom Foundries	27.00	27.37
Dom Stores	24.00	24.37
Dom Electrohm	12.62	13.37
Dom Tar & Chem	20.12	20.25
Dom Textiles	35.75	36.00
Eddy Match Co	37.00	38.00
Eddy Paper	12.62	13.00
Falconbridge	97.75	98.75
Famous Players	25.50	25.75
Fanny Farmer	40.00	42.50
Ford Motor Co.	55.25	57.24
Ford of Can	142.00	148.37
Greyhound	11.25	11.37
Gen Steel Wares	13.00	13.25
Goodyear	185.00	187.50
Gt Lakes Power	31.00	31.12
Home Oil A	18.00	18.25
Husky Oil	12.50	12.75
Home Oil B	19.62	19.87
Hudson Bay Co	13.12	13.25
Imperial Oil	53.12	53.25
Indust Accept	23.50	23.87
Imp Tobacco	14.75	15.00
Ind Minerals	7.75	8.50
Inland Nat aGs	10.12	10.50
Intl Utilities	31.62	31.75
Int. Nickel	90.00	90.37
Interprov Pipe	89.62	90.00
Interprov Steel	5.00	5.12
Laurentide	16.87	17.00
Loblaw B	9.37	9.50
Massey Ferguson	30.00	30.12
MacM Powell R	31.12	31.50
Molson Brew A	38.50	38.87
Mont Locomotive	13.37	13.50
Moore Corp	71.00	71.25
MGF Manage	8.75	9.00
Noranda	49.00	49.12
Ogilvie Flour	13.75	14.00
Pacific Pete	10.37	10.50
Price Bros	40.50	40.75
Power Corp	13.62	13.75
Que Nat Gas	10.50	10.75
Royal Bank	72.50	72.75
Rothmans	24.00	24.25
Salada Foods	11.75	12.00
Shell Oil	15.75	15.87
Simpsons	27.12	27.75
Southam	35.50	36.25
Steel of Can	29.12	29.25
Traders Fin A	14.00	—
Texaco	50.50	51.00
Trans Mtn Pipe	19.37	19.62
Trans Can Pipe	34.37	34.50
Union Carbide	28.50	28.87
Union Gas of Can	27.50	28.00
Walker-Goodhm	38.25	38.37
Westcoast Trans	15.87	16.00
Weston Geo A	20.37	20.50
Woodwards A	24.75	24.87
Zenith Elect	3.50	3.60
MINES AND OILS		
Advocate	5.25	5.50
Agnico	1.33	1.36
Aunor	3.85	3.90
Barnat	.70	.73
Bethlehem Cop	6.55	6.60
Banff Oils	6.90	7.00
rBalorne	5.10	5.20
Brunswick	15.00	15.12
Cadamet	.11	.12
Calgary & Edm	21.50	23.00
Campbell Chib	4.10	4.20
Can Delhi	2.92	3.10
Campbell R L	19.75	21.75
Cariboo Gold	.47	.48
Cassiar Asb	12.37	12.62
Central Del Rio	10.75	11.00
Central Patricia	1.23	1.26
Charter Oil	2.80	2.85
Chimo	1.40	1.41
Cheskirk	.07	.07½
Coch Will	3.20	3.30
Copper Man	.08½	.09½
Consol Rambler	1.50	1.56
Cons Halliwell	.37	38
Cons Mogul	4.30	4.40
Conwest	4.80	4.85
Copper Corp	.35	.37
Cowichan Cop	.44	.46
Craigmont	13.50	13.87
Denison	29.62	30.00
Dickenson	4.75	4.85
East Malartic	1.65	1.85
First Maritimes	4.70	4.75
East Sullivan	6.60	6.70
Fargo	2.70	2.72
Frobex	.80	.85
Gt Plains Dev	10.50	11.50
Giant Mascot	1.43	1.50
Giant Yel	13.37	14.00
Granduc	6.05	6.15
Gunnar Mines	4.95	5.00
Highland Bell	6.25	6.50
Hasting M & D	3.10	3.15
Hollinger	27.37	27.50
Hudson Bay Mg	69.75	70.00
Hudson Bay Oil	17.12	17.25
Hydra Ex	.19	.20
Iron Bay	1.53	1.55
Iso	2.45	2.50
Kerr Addison	7.85	7.95
Key Anacon	2.86	2.90
Labrador	32.00	32.25
Lake Dufault	12.87	13.00
Leitch	4.85	4.95
Little Long Lac	1.80	1.88
Lorado	1.28	1.32
Madsen	2.05	2.07
Malartic	.62	.66
Mattagami Lake	17.00	17.12
McIntyre	78.00	78.50
McWaters	.29	.29½
McKenzie	.08	.08½
Midcon	.61	.62
National Pete	2.85	2.95
New Cont Oils	3.35	3.40
New Hosco	2.34	2.38
Norlex	.11	.11½
Normetal	4.40	4.60
Northgate	7.75	7.85
Opemiska	8.65	8.75
Ormsby	.38	.40
Orchan	4.60	4.70
Pce Explor	.19½	.20
Petrol O & G	.72	.75
Permo	.23½	.25
Pickle Crow	.35	.40
Pine Point	47.00	48.00
Place Gas	.53	.57
Placer	22.25	25.87
Patino	8.55	8.65
Preston	9.65	9.70
Provo	2.37	2.40
Que Manitou	.14	.15½
Quebec Lithium	3.20	3.30
Quemont	11.00	11.25
Raglan	1.83	1.85
Radiore	.38	.39
Rayrock	.95	.99
Reeves Mac	2.65	2.75
iRo Algom	17.00	17.25
San Antionio	.22	.23
Sarim Co	.20	.21
Sheep Creek	1.35	1.40
Sherritt Gordon	5.70	5.75
Silver Standard	1.23	1.25
Siscoe	2.45	2.50
Steep Rock	6.25	6.35
Sullivan Con	4.35	4.40
Teck Corp	5.15	5.20
Torbrit	.50	.54
Triad Oil	2.46	2.50
Tribag	1.98	2.00
Union Oil	17.25	17.50
United Keno	6.80	6.95
Upper Canada	1.40	1.43
Violamac	3.25	3.30
Western Mines	4.50	4.60
Wright Harg.	.68	.80
Wilroy	1.70	1.74
Western Beaver	.17	.19½
Zulapa	.31	.32

Vancouver Stocks

INDUSTRIALS		
Burrard Mort	5.75	6.50
Growers A	4.00	4.55
Growers B	4.00	4.15
Sun Pub A	26.00	26.75
Int Brew B	9.00	—
MINES AND OILS		
Dundee Earlcrest	.62	.64
Coast Cop	.25	.26
Canam Cop	.16	—
Endano	15.37	15.87
Copper Soo	.35	.36
Galaxy	.46	.51
Crown Silver	.13	.14
Lytton	.20½	.24
Dolly Varden	.50	.51
Magnum	.40	—
Huestis	.29	.30
McKinney	.14	.15
New Cronin	.26	.27
Mt. Washington	.55	.57
New Imperial	1.70	1.73
London Pride	.19	.20
Peace River Pete	.40	.41
Pend Oreille	3.70	4.50
Silver Ridge	.14	.17
Skeena Silver	.16	—
Trojan	.10	.11
Torwest	.62	.63
Van Tor Oil	.05½	.06½
Western Expl.	.08	.13
Utica Mines	1.75	1.80
Cons Standard	.22	.23
FUNDS		
All Can Com	6.52	7.15
All Can Div	8.58	9.40
Amer Growth	11.16	12.20
Can Inv Fund	4.16	4.57
iFrst Oil & Gas	5.38	5.88
Investors Growth	8.66	9.42
Inv Mutual	5.21	5.67
Trans Canada C	8.11	8.88

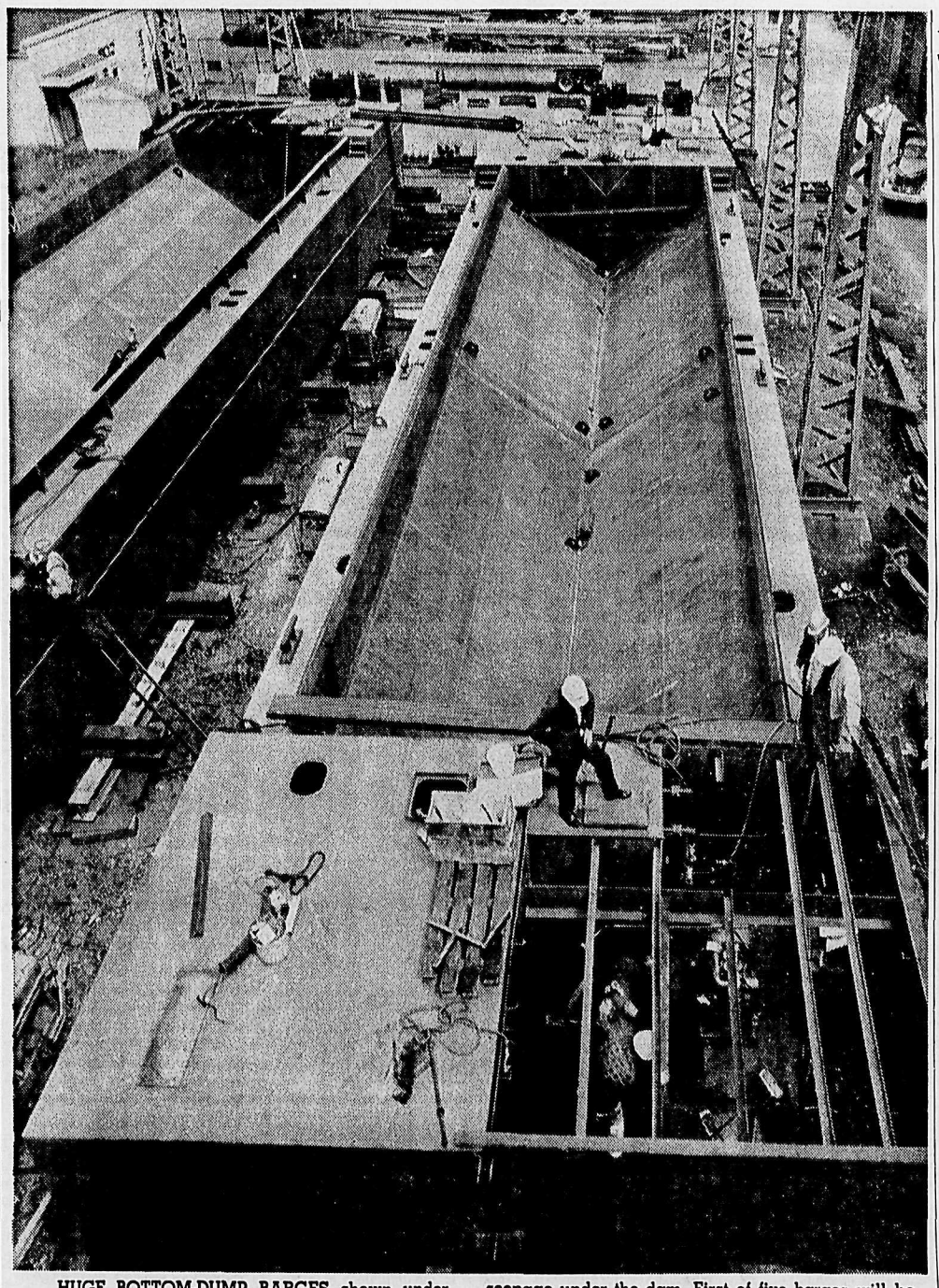

HUGE BOTTOM-DUMP BARGES shown under construction at Dominion Bridge plant in Vancouver, will be used to deposit 20-foot-deep impervious blanket along the bottom of Columbia River for 2000 feet upstream from Arrow Dam. The blanket will control seepage under the dam. First of five barges will be delivered this week, two others during the summer and the remaining two this fall. The barges, 104 feet long and 24 feet wide, will each have a capacity of 300 cubic yards.

W. G. Bruce Honored For First Aid Work

A Trail employee of the Consolidated Mining and Smelting Company has been honored as a serving brother by The Most Venerable Order of the Hospital of St. John of Jerusalem, it was announced Thursday.

He is W. G. Bruce, assistant supervisor of first aid for Cominco, who earned his first aid certificate 30 years ago when he joined the company. He has since worked in this field both as a job and as a hobby.

As a first aid instructor, Mr. Bruce has taught hundreds of classes both on and off the job, including several years in the Royal Canadian Navy during World War II.

Between 1946 and 1960, he trained first aid teams for Cominco after which he began judging plant competitions.

Mr. Bruce is married and has four sons. Peter, the eldest, is also employed by Cominco and is highly active in St. John Ambulance work as well as in first aid competitions with Cominco.

Other Cominco employees who have ranks in St. John include R. D. Perry, vice-president, finance, a commander brother; J. B. Biker, assistant manager, personnel division and J. C. Ink, supervisor of safety and hygiene, officer brothers, and Charles Haggarty, safety inspector, a serving brother.

W. G. BRUCE

BENNETT PLANS EUROPE TRIP

RADIUM, B.C. (CP)—Premier W. A. C. Bennett of British Columbia said Wednesday he plans a sales trip to Western Europe similar to one he recently completed in Japan.

He made the comment in an interview, but did not say when he will travel to Europe.

Mr. Bennett added the next British Columbia budget "will be the largest expenditure per capita of any Canadian province at any time."

"B.C. is a great industrial giant which has just awakened and expansion in the next five years will be greater than in the past 13 years."

Among plans for the next five years are a $1,000,000,000 highways program, expanded medical care insurance coverage for low income family groups, increased aid to education at all levels, and major expansion of hydro, pulp and paper, chemical, steel and fertilizer industries.

CAR-MAKERS BUSY

Canadian auto production in the first three months of this year was 184,000, up from 175,600 in the same period of 1964.

Forestry Appointments

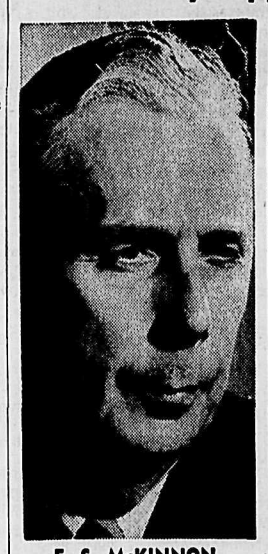

F. S. McKINNON

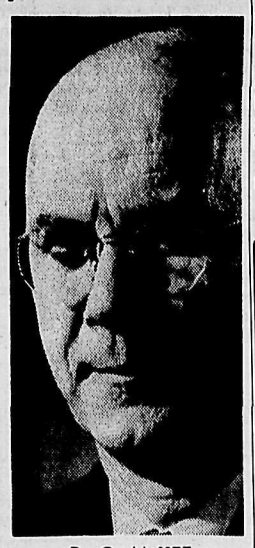

R. G. McKEE

RETIREMENT of R. G. McKee, right, as deputy minister of forests, was announced this week by Hon. Ray Williston. Mr. McKee will be replaced by F. S. McKinnon. Mr. McKee has served 40 years continuously with the B.C. Forest Service. He became deputy minister in 1958. He will take up duties as head of the purchasing commission. Mr. McKinnon has been chief forester of B.C. since 1959. He started with the service in 1926 as a compassman. He is a graduate of Harvard University and undertook special studies at University of California. He was the first native born British Columbian to fill the post of chief forester.

END DAYLIGHT TIME

A parliamentary committe has voted in favor of terminating daylight time in Norway at the end of 1965.

3 Postal Unions To Vote

OTTAWA (CP)—The leaders of three national postal unions signed an agreement, which, if accepted by their 19,000 members, will leave the federal government bargaining with one big union.

The presidents and secretaries of the Canadian Postal Employees Association (10,500 members) Federated Association of Letter Carriers (7800) and Canadian Railway Mail Clerks Federation (500) signed the agreement Tuesday night. It calls for the 20-year-old postal workers brotherhood of Canada to:

" . . . Apply for certification as bargaining agent for the group of employees known as the mail handling group."

Work To Be Done on Highway 95—Bennett

INVERMERE — Premier W. A. C. Bennett Wednesday evening cut a white ribbon opening a new 40-bedroom lodge at Radium Hot Springs.

Master of ceremonies was W. C. Mainwaring of Vancouver and Grace was said at the following banquet by James Chabot, MLA. Guest speakers were Premier Bennett and Mrs. J. S. Blakley of Radium Hot Springs, pioneer citizen whose husband, Captain John S. Blakley, was an early-day riverboat pilot.

Premier Bennett told the gathering that Highway 95 south of Golden would be reconstructed before the close of the year. It is the only portion of Highway 95 not in good condition.

The 70 guests had dinner in a dining room named for Captain Armstrong, first sternwheeler pilot on the Upper Columbia River, and the social hour was held in another room decorated with pictures of the early-day riverboats which were, early in the century, the only means of transportation on the Upper Columbia.

Deaths

London—Ashley Williams, 50, assistant head of the British foreign office conference department.

London—Mrs. Sarah Burgess, 99, who had been married to her husband James for 82 years.

BUSINESS DIRECTORY
TRAIL, B.C.
At Your Service

Curriers Insurance And Real Estate Agencies 1960 LTD.
All Classes of General Insurance
Trail, B.C. Ph. 368-3414

MOONLIGHT CAFE
Special Chinese Foods, Popular American Dishes
1318 Bay Ave. Trail, B.C.

PARSLOW'S ENTERPRISES LTD.
GUNSMITHING
LOCKSMITHING
FISHING SUPPLIES
1319 Bay Ave. Ph. 368-5025
TRAIL, B.C.

For the Best Quality
Call at 1751 — 2nd Ave.
Trail Dry Cleaners
Phone 368-3535

MR. SNEEKERS
For Men and Women
Built In Pillow Softness for
1. Cushioned Comfort
2. Cushioned Innersole
3. Cushioned Wedge
4. Washable
MEN'S White only. $4.99
WOMEN'S White, Beige, Blue, Black, Pink, Multi. $2.99
Lyons SHOE STORE

IT LEAVES YOU BREATHLESS
the vodka of vodkas

Smirnoff
THE GREATEST NAME IN VODKA
This advertisement is not published or displayed by the Liquor Control Board or the Government of British Columbia.

It's Holiday Time
Enjoy Your Holidays But Don't Miss Important "Local" News Items
Use The
"HOLIDAY PACK"
Have the Nelson Daily News saved for you by your carrier boy. — Phone 352-3552, or ask him to save your paper till you come back, giving him the date of your return. He will deliver the back copies along with the current issue on the date specified.
Our carriers are anxious to give this special service to their holidaying customers.
NELSON DAILY NEWS

Plywood Specials From BEE

FROM OUR VANCOUVER WAREHOUSE
¾" Factory Grade 4 x 8 Sanded Plywood 5.99 Per Sheet F.O.B. Vancouver

F.O.B. OUR NELSON WAREHOUSE
¼" 4 x 8 Degrade Fir 3.30 Per Sheet
⅜" 4 x 8 Degrade Fir 4.55 Per Sheet

EXTRA SPECIAL
WOOD GRAIN HARDBOARD
Magnolia, Willow and Teak, 4' x 8' 4.10 Per Sheet

REJECT HARDBOARD
4' x 8' 1.50 Per Sheet

Fibreglass Panels
26½"x144" White and Green Per Sheet $10.95
26½" x 96" White only. Per Sheet $7.49

Plastic Panels
26½" x 96" White, Green, Yellow Per Sheet $3.80

BEE Building Supply
301 Baker St.
Ph. 352-3135

Nelson Daily News

Established April 22, 1902 Nelson, B. C.

Published by the NEWS PUBLISHING COMPANY LIMITED, 266 Baker Street, Nelson, British Columbia, mornings except Sundays and holidays in the centre of the Kootenays with the largest daily circulation in the Interior of B.C.

Authorized as Second Class Mail, Post Office Department, Ottawa, and for Payment of Postage in Cash

MEMBER OF THE CANADIAN PRESS

MEMBER OF THE CANADIAN DAILY NEWSPAPER PUBLISHERS ASSOCIATION

MEMBER OF THE AUDIT BUREAU OF CIRCULATIONS

The Canadian Press is exclusively entitled to the use for republication of all news dispatches credited to it or to the Associated Press or Reuters in this paper and als the local news published herein.

Friday, June 25, 1965

Arrogance and Hypocrisy

In 1957, a Liberal government in Ottawa fell because it had become too arrogant. That was the government of "What's a million?" fame, of the roughshod pipeline debate tactics, of the insulting $6 old age boost. Many present Liberal members of Parliament must feel a tremor of apprehension as they compare the actions of the present Liberal administration with those of its ill-fated predecessor.

A good case in point is the government bill to use a "pick and choose" tax on advertising to prevent foreign ownership of Canadian newspapers.

The bill was introduced in the House of Commons this week. Finance Minister Gordon has already announced that the government will stand or fall on the measure.

The newspaper publishers of Canada are on record that the bill is "a fundamental violation of long-established press freedom in Canada." It's easy to see why. No newspaper can live without advertising. When a government says "Advertising in Newspaper 'A' is taxable, but advertising in Newspaper 'B' is not taxable," it is really saying, "Newspaper 'A' will go out of business but Newspaper 'B' will survive." No press can remain free with that threat hanging over its head.

That is why the bill has been condemned by the Canadian Daily Newspaper Publishers Association, by the Canadian sections of the Commonwealth Press Union and the International Press Institute, and by the executive committee of the International Press Institute in London, England.

None of these groups quarrel with what the government is trying to achieve, Canadian ownership of Canadian newspapers. But they all say the method being used is one that cannot be tolerated in a free society.

That is why the Publishers Association, whose president is Richard Graybiel of The Star, appealed to the government not to proceed with the bill. Prime Minister Pearson asked the publishers to suggest an alternative solution to the problem. All they asked in return was time to study possible alternatives. It wasn't much to ask when so vital an issue as freedom of the press is at stake.

That request has been denied. Disregarding the sincere desire of the publishers to find a method that would achieve the government's objective without endangering press freedom, Mr. Gordon is forging ahead with his legislation. That is arrogance.

The reason advanced by Mr. Gordon for his haste in pursuing the measure is hypocritical. He says that if the government doesn't act now, some Canadian newspaper may be bought by foreign interests, and then it will be too late. It must be obvious to every member of parliament that as long as the government's stated intention is to tax advertising in foreign-owned newspapers, no foreigner will acquire a Canadian newspaper. The risk would be far too great. This is the preventive technique the government used in announcing its intention to amend the Bank Act The announcement was made in September, the legislation wasn't passed until last week. If the Bank Act amendments could wait nine months, why can't the government wait nine months so that alternative solutions to the press ownership problem can be worked out?

In an attempt to appease opposition to his measure, Mr. Gordon stated that the government would be prepared to consider a substitute measure at the appropriate time in the near future if an alternative solution were found. This is a meaningless sop, and the government knows it. A Canadian Press story from Ottawa last Friday quoted Mr. Graybiel as having told Mr. Gordon and Mr. Martin that "if the government proceeds with the measure in any form at this time, it will make the achievement of an alternative solution virtually impossible."

Again, the reason must be obvious to members of Parliament. The alternative to the use of a discriminatory tax on advertising to prevent foreign control is legislation which states directly and forthrightly that "No one but a Canadian shall publish a newspaper in Canada." The government claims that such legislation is beyond its constitutional authority. Eminent jurists disagree.

However, if such direct legislation is beyond Ottawa's authority now, it could either seek that authority from the provinces or the provinces themselves could pass the necessary direct legislation. If the threat of foreign ownership remains a live issue, it would be difficult for the provinces to sidestep their responsibility in dealing with it, either by their own legislation or by giving Ottawa authority to act on their behalf. But if the urgency is dispelled, as it will be if the present bill passes the Commons, provincial governments will be reluctant to act in a field where such strong feelings have already been aroused by Ottawa's ill-conceived legislation.

The Windsor Star.

What Price Glory

France has been doing its best to embarrass the United States in recent years.

Despite the generous help it received from the U.S. during the First World War and again after the second one, President de Gaulle has gone out of his way to be nasty to his country's benefactor. He has been a disruptive force in the Atlantic Alliance and attempted to undermine U.S. influence in Europe. Lately, he has attempted to aggravate the problem the U.S. is having maintaining its gold reserves by converting France's dollar surpluses into gold.

Outside of polite diplomatic circles, this sort of thing would be called dirty pool.

But, it turns out, if France can play this kind of game, the U.S. may be forced to play more realistically.

Senator J. W. Fulbright, chairman of the Senate foreign relations committee, suggested recently that it is about time the U.S. insisted that France repay its $6.5 billion First World War debt.

Obviously, if the French are in a financial position where they can embarrass the U.S. economically, they must also be in a position to do something about repaying their long-standing debt to the U.S. A national leader with de Gaulle's inflated sense of grandeur would surely feel duty-bound to settle such an account honorably. But even if the French president does not feel that France's glory will be just a little bit tarnished unless he pays up, Sen. Fulbright has delivered an adroit riposte to French perversity and de Gaulle's pettiness.

—Calgary Herald.

Scenic West Kootenay

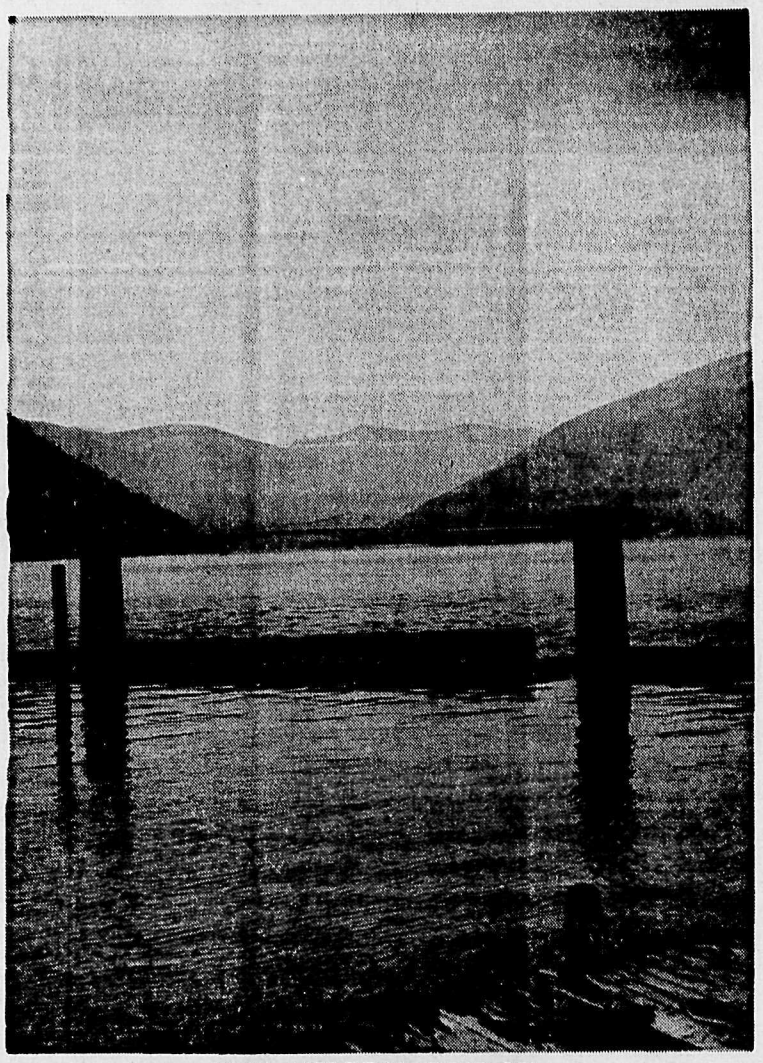

THE NELSON BRIDGE

Don't Head for the Hills

By JANE BECKER

EDMONTON (CP)—In a nuclear attack don't—unless you have several hours warning—head for the hills. It takes too long to escape the fallout area in which radiation can be lethal.

Instead, say civil defence officials, take the shortest route to a stone or concrete building, preferably one several storeys high and with a deep basement with small windows.

This advice is included in a massive 1,350-page report just published in Alberta after an exhaustive survey of buildings which can provide fallout protection. The survey was conducted by the federal government last summer.

The work was carried out by 38 senior engineering students who checked Alberta's 26,817 public buildings. About 23,500 were dismissed outright as either too small (containing less than 1,000 square feet) or inadequately protected to be of use in the event of an attack.

The remainder can supply shelter for 1,000,000 with slight modifications, the report said.

A problem uncovered by the survey was that most of the space is located in either Edmonton or Calgary where only about 40 per cent of Alberta's 1,450,000 people reside.

PLAN NEW SURVEYS

So significant did the government consider the findings that it is planning similar surveys in other provinces during the next three years.

Emergency Measures Organization officials say the survey is the first step in a project to make and stock potential shelters and build others in areas where facilities are inadequate.

The survey underlined an increasingly optimistic view shared by governments and scientists that survival is possible in a nuclear attack. A few years ago the general assumption was that anyone within the fallout area after a nuclear blast soon would die.

The Alberta survey estimated a lethal dose of cumulative radiation would be reached only in key centres of Edmonton and Calgary and specific areas leading from them.

If a population can be sheltered quickly for about two weeks, officials reason that the danger can be minimized.

The hopeful characteristic of fallout is that the radioactivity diminishes sharply within a few hours.

"It can be compared with the cooling of a red-hot poker," says Jack Day of the Alberta EMO. "Radioactivity is reduced 90 per cent within seven hours, 90 per cent more within two days, another 90 per cent within two weeks, and so on."

LEAD SHIELDS BEST

Distance from the nuclear explosion and shielding are the two important protective factors. Effective shielding depends on density, Mr. Day says. The denser the material the better. Lead is best, stone, steel and non-porous concrete good. Water and packed earth are more effective than brick or stucco, wood less effective still, and glass least of all.

"Most buildings, even of dense materials, have poor protection on the ground floor because of allout seeping in from the ground outside. Protection on the top floor would be cut by fallout from the roof. The best-protected person would probably be the one standing in the centre of the 10th floor of a 20-storey building.

Basements are good provided they are completely underground without windows or other leaks to the outside.

In the survey the researchers subtracted the window area from the density of floors, ceilings and walls to arrive at a protection level.

They also noted means of ventilation and outside water and power facilities, allowing about 400 cubic feet of air space as shelter for one person.

ROOM FOR 660,000

The computer assessment showed actual or potential space where 660,000 people could be protected from all but one per cent of outside radiation, considered completely safe. Another 360,000 could be shielded from one-fiftieth or more, considered adequate for most people.

"Four years ago, when we surveyed federal buildings in Alberta for shelter protection, shielding from all but one-hundredth of the radiation was considered essential," says Monte Stout, of the public works department in Edmonton, who headed the survey work.

"Now we believe anything above one-tenth protection is worth considering."

Alberta is one of Canada's best-organized provinces for a nuclear attack.

EMO officials have organized municipal committees in two-thirds of the province's communities. They say an emergency communications network could link the province immediately if Edmonton or Calgary were destroyed.

The army has 190 fallout posts ready to report to headquarters in central Alberta. If the nuclear attack signal were to sound now, they add, four taped broadcasts giving the population instructions would be released by every radio and television station in the province immediately.

CIVIL DEFENCE

Municipalities are expected to pay only 10% of most of the Civil Defence cost. The outlay municipally for ensuring public safety, therefore, is very small.

HUBERT

"You think I enjoy going out in this weather?"

Teen-Agers in the North

By BOB MacKENZIE

OTTAWA (CP) — Teen-agers in the North have little contact with other Canadian youth but their interests may lie closer together than many people suspect.

The first science fair held at Inuvik, near the mouth of the Mackenzie River in the Northwest Territories, showed that northern students needn't take a back seat to anyone when it comes to scientific interest and ability.

The winning exhibit at the fair was a compact transistorized radio receiver built by Tommy Zubko, a Grade 8 student. Tommy included a detailed explanation of the uses of small radios by Arctic bush pilots in his display at the Inuvik research laboratory.

He based his report on first-hand information — his father Mike is a bush pilot, and Tommy has built several radios in recent years for the purpose of keeping in touch with his dad.

Tommy's exhibit wasn't an easy winner, however. Dave Wilderspin of Fort McPherson, N.W.T., was a close second with a display on mineral analysis of rocks. Norbert Vollmers of Inuvik was third with an exhibit depicting a living cell and its components.

"With results like this it may not be long before the Inuvik fair winner starts competing in the Canada-wide Science Fair," says P. C. LeScelleur, secretary of the Canadian Science Fairs Council.

"They haven't got the population or school facilities to draw from like Montreal and Toronto, but their imagination and ability are every bit as good as students in those cities."

TRIP TO ENGLAND

The Canada-wide fair, held in Winnipeg last spring, draws winners of regional competitions from all over Canada. The top boy and girl at the national fair win all-expense trips to the London International Youth Science Fortnight in England the following August.

"Transportation would be a problem but it wouldn't be very different from sending Vancouver winners to Quebec (site of the 1967 fair)," Mr. LeScelleur says. "I'd like to see them competing within a couple of years."

The Inuvik fair was far from an individual effort, with a major share of attention focused on the group exhibit of the Stefansson Science Club. "Project Pingo" explained the origin and appearance of the volcano-like pingos found in the tundra north of Inuvik.

The mounds, some of which reach a height of 200 feet, have an ice core and are formed by irregular thawing and freezing of the permafrost level.

As an outgrowth of the project, residents have proposed that an 8,000-square-mile park including more than 1,350 pingos be established to preserve these natural phenomena.

The fair, which attracted more than 700 Inuvik residents, also featured displays of laboratory - produced lightning, Eskimo antler carvings and a zoo of live turtles and lizards.

"It was quite an achievement for a club that is only a year old," Mr. LeScelleur says.

Russia Closes Another Road

By CARMAN CUMMING
Canadian Press Staff Writer

Russia's "nyet" to the idea of a Commonwealth mission on Viet Nam apparently closes off yet another possible road to settlement.

Taken along with the unofficial rejections by China and North Viet Nam, it amounts to a Communist statement that their side isn't interested in peace feelers at this stage.

So, the four Commonwealth leaders who were ready to visit capitals on both sides of the firing line can take their place in the growing group of statesmen who have tried without success to find a way out of the Vietnamese shambles.

JOHN'S MESSENGERS

China has brushed the newest proposal aside on the grounds that the mission would be a messenger for the United States, out looking for a way to get the Americans "off the hook."

While this is probably true for the western Commonwealth members, the mission idea still remains the most broadly-based attempt yet made for a start toward peace.

Peking will have a hard time convincing the non - aligned world that the leaders of Pakistan, India and Ghana, for example, backed the mission only in Washington's interests.

The picture more likely to be left in the minds of the non-aligned countries is that Peking is refusing talks because it believes its own side is ahead and doesn't want to stop while it's winning.

MOSCOW DILEMMA

The curious thing about the Russian rejection is that, until now at least, the Russians seemed to be seriously interested in finding a way out for the United States. They appeared to realize that there was no realistic hope for a quick settlement that would mean a humiliation for the Americans.

Soviet diplomats at the United Nations—and apparently in several world capitals—had made a point of letting the West know they were favorably impressed by the Commonwealth plan.

But the Russians also have taken pains not to isolate themselves on the issue from communism's militant Asian wing.

China already has charged the Russians with co-operating with the U.S. and betraying the Viet Cong rebels in South Viet Nam. The Kremlin leaders would naturally be reluctant to add weight to that charge by receiving the Commonwealth mission while Peking and Hanoi turned it away.

Reports of the Russian rejection also indicated that Moscow has not ruled out the possibility of a Commonwealth mission at some future time.

It may be that the Russians, as well as their Peking rivals, want to see the outcome of the Viet Cong's current monsoon offensive before showing their cards.

Today In History

By THE CANADIAN PRESS
June 25, 1965 . . .

The Augsburg Confession, the classic statement of Lutheran faith, was presented to Emperor Charles V 435 years ago today — in 1530. The first part lists the Lutheran doctrines held in common with the Roman Catholic church, but affirms the exclusive mediatorship of Christ, rather than the church. The second part criticizes Roman practices such as withholding the cup, compulsory confession, celibacy of the clergy and the secular authority of bishops.

1483 — Earl Rivers and Lord Grey were executed by Richard III.

1896—Sir Leonard Tilley, father of Confederation, died.

First World War

Fifty years ago today—in 1915—artillery action continued on the Western Front, and 50 German soldiers were killed in a British air raid on Roulers; the Italian army's advance extended to 22 miles northeast of Trent.

DEATHS

By THE CANADIAN PRESS

Toronto — George H. Maitland, 84, editor-in-chief of the *Toronto Daily Star* from 1937 to 1954; of a heart attack.

St. Catharines, Ont.—Garven Hugh Berkely, 70, who gained international recognition for his work in solving plant virus problems.

Newton, Pa.—Dr. Henry Fowler, 87, curator of ichtyology and herpetology at the Philadelphia Academy of Natural Sciences.

Word of Life

Flee also youthful lusts: but follow righteousness, faith, charity, peace, with them that call on the Lord out of a pure heart.

2 Timothy 2:22

Letters to the Editor . . .

Letters to the editor on any topic of genuine interest are welcome if they are brief, accurate and fair They may be published over a nom de plume, but the name of the writer must be given to the Editor as evidence of good faith. Anonymous letters go into the wastepaper basket. Typewritten letters must be double-spaced.

Pollution

To the Editor:

Sir—Your paper of June 19th carried the infamous announcement of our government's reclassification of Kokanee Park. This fine park has now been degraded from A class to B class, whcih means that it can now, with government sanction, be raped and ravaged by the industrial concerns of logging and mining.

It was through the foresight of our pioneers, some of whom are still alive, that Kokanee Park was established as a park reserve. Now after 40 years, our government has decided that it must honor a few mineral claims and at the same time dishonor and betray us and those who worked for the establishment of this small area of beauty in the alpine land. Kokanee is just recovering from forest fire destruction and industrial devastation of the past. Now it once again faces the prospect of being ripped apart for the sake of a fast buck.

Parks are set aside in sacred trust so that our children and our children's children will have areas of wilderness untouched by man, in which they may find their inheritance and a true recreation.

Did you know we have no legislative protection for our wilderness park sanctuaries? Did you know that our government by a snap of its finger can wipe out countless acres of park land by order-in-council? Do you know that our government has done just this? Hamber Park, once one of our two largest parks, in 1961 was reduced by 97 per cent of its total area, leaving B.C.'s share of the Rocky Mountain parks negligible and unprotected. Tweedsmuir Park lost 1,000,000 acres to industry through flooding, leaving a drowned forest of snags. Flooding is also considered in our third largest park, Wells Gray. Now Kokanee has felt the axe. The government has once again knuckled under to industry and has given its blessing to the defiling of a sanctuary.

Can we have nothing that is sacred in this land, we who desire a small corner of a bountiful land simply as a place to escape this mad world for a few brief moments of life? It is strange that a government that calls on the blessings of God can be so willing to sacrifice all of creation to human greed.

To those who read this letter, if you feel as I do, please write your member as I have done and express your views. Now that Kokanee has no further protection as an A class park, we must force the government to make guarantees of no new mineral claim grants within the park, no logging within the park boundaries and strict supervision and control of those industrial developments granted. You have seen a government that can be swayed by the demands of industry. Let us who value our parks determine to sway the government by our demands for full protection of what little remains of our wilderness heritage.

J. W. Steed,
1205 Robertson Avenue.

Air Pollution

To the Editor:

Sir—Years ago, Pittsburgh and St. Louis (for example) had problems from smoke and fallout from industrial chimneys. Health hazards, discomfort, dust and grime on buildings, and dirty coatings on vegetation resulted. Finally, at long last, the citizenry arose. As a result of public pressure laws and regulations were passed, industries began to see the public responsibility they had for air pollution.

Years ago something was done about it in these cases. Years ago the offending industries realized their responsibilities, after the citizens arose to demand it, and they filtered the smoke and dust and grime from the smoke. Years ago this problem was encountered, researched and whipped. And it was not expensive. In fact, it often proved to be profitable.

As two more examples, the Florida Chemical Supply Company of Ruskin, Florida, and the Consolidated Mining and Smelting Company of Trail both found an extremely profitable subsidiary in fertilizer production from what had been waste for years. Who knows, perhaps a little ingenuity on the part of Kootenay Forest Products' scientists could find valuable use for the waste they now scatter over the countryside. Perhaps Fairview residents are the hardest hit by fallout in this area, but the whole valley, past Taghum and up toward Ymir, from the Kootenay River and West Arm to the tops of the mountains was hit Friday, June 18. No one in this whole area could possibly have missed the ugly smoky haze which drifted from the KFP cupola and enshrouded us all in dull blue-grey.

The question which crosses my mind as I listen to the Fairview residents protest is, "Will the executives of Kootenay Forest Products realize their responsibility to the community which services them before the citizens really get aroused? Will they assume their civic responsibility proudly and willingly, and thereby gain the goodwill of the local residents, or will they wait for a knock-down drag-out fight to force them to take care of this problem and earn the years of ill-will they will thereby get?"

This is not a question which can be put off much longer.

A Citizen.

MRS. PEARSON FINDS TIME FOR THEATRE PLAYS

By CAROL KENNEDY

LONDON (CP)—While Commonwealth leaders hammer out problems at the huge oval conference table in Marlborough House, the spotlight rarely falls upon their wives or how they spend their time until the hectic evening round of formal functions.

Most of the seven visiting Commonwealth wives—five are attending their first Commonwealth conference — say they find this year's program so heavy, coinciding as it does with anniversary celebrations for Magna Carta and 700 years of Parliament, that there is little time for personal pursuits.

Mrs. Lester Pearson, a seasoned traveller on diplomatic and political journeys, has perhaps succeeded best of all. She has settled for a relaxed pattern that includes a lot of reading, a little television-watching, lunching with friends and going to the theatre whenever possible.

She considered a visit to the "pop art" exhibition at the Tate Gallery but discarded that in favor of the National Gallery and a look at Goya's famous portrait of the Duke of Wellington, recently mysteriously returned by a thief who had held it for nearly four years.

The Pearsons also plan a visit to the All-England Lawn Tennis Championships at Wimbledon Saturday—"if it doesn't pour with rain." So do the Australian Premier Sir Robert Menzies and his wife Dame Pattie.

The Pearsons already have seen two plays, a family saga called A Heritage and Its History from the novel by Ivy Compton - Burnett, which they found rather slow-moving, and a "very satisfying" courtroom drama, Hostile Witness.

Thursday Mrs. Pearson and Mme. Lionel Chevrier, wife of Canada's high commissioner, were to attend a matinee of the musical A Funny Thing Happened On The Way To The Forum.

SUITE OVER PARK

Over coffee in the Pearsons' seventh-floor, chintz - curtained Dorchester Hotel suite overlooking Hyde Park, Mrs. Pearson said she also would have liked to have seen Edward Albee's Who's Afraid of Virginia Woolf? which recently ended its London run.

"I couldn't get my husband to go to it in New York," she smiled.

Like all the visiting wives, Mrs. Pearson headed on arrival for the tempting London department stores, but with a strictly practical object—two new shirts for the prime minister, who found he hadn't brought enough.

Mrs. Pearson said the prime minister discussed conference politics with her—"if I ask questions." When asked if he took her advice on political matters she answered with a smile:

"I give my advice unasked. It isn't always followed."

Mrs. Pearson said the prime minister is "very good at relaxing" after a hard day's grind at the conference—in contrast to New Zealand Premier Keith Holyoake, whose wife Norma says he finds it hard to unwind.

For the varied social round Mrs. Pearson planned her clothes carefully, packing three long evening dresses, including a gown of black lace over pink chiffon she wore to the Buckingham Palace dinner; a short dinner dress, a cocktail dress and a few suits.

The other wives at the conference are Mrs. David Jawara of Gambia; Mrs. Betty Kaunda, wife of Zambia's president; Lady Margai, the shy wife of Premier Albert Margai of Sierra Leone and Mrs. Borg Oliver of Malta.

CARS Patients Enjoy Tea on Patio Lounge

A large number of guests attended the annual summer tea party held by the Women's Auxiliary to the Canadian Arthritis and Rheumatism Society Wednesday afternoon.

The guests were patients who are served by CARS as well as others who are handicapped. Some were from Mount St. Francis, some from Willow Haven Private Hospital and others from their own homes.

Transportation was provided by Mrs. G. C. Arnesen, Mrs. E. P. Baker, Miss Gladys Ewing, convener of transportation; Mrs. V. I. Graves, Mrs. C. H. Hamilton, Mrs. D. Herron, Mrs. R. W. Huestis, Mrs. Joseph Kary, Mrs. V. C. Owen, Mrs. J. R. Taylor and Ross Fleming.

Mrs. Phillip Robinson, president of the WA, welcomed the guests.

Tea arrangements were convened by Mrs. J. Allan. Serviteurs included Mrs. C. W. Bailey, Mrs. A. J. Browning, Mrs. C. C. Cunnigham, Mrs. L. S. Gansner, Mrs. G. B. Gullivan, Mrs. C. D. MacKay, Mrs. M. F. Ozelle and Mrs. J. H. Ringrose.

Nelson WI Plans Clothes Collection

At their last meeting before the summer recess, the Nelson Women's Institute planned collection of articles to send for UNESCO in the fall.

Mrs. George Sutherland was in the chair in the absence of president Mrs. W. B. Jorgenson.

A child will receive glasses through the Mary E. Davidson Memorial Fund.

A knitted sweater and child's dress as well as novelties were on display.

Officers and committee members will receive a subscription to the WI News.

Tea hostess was Mrs. F. W. Cartwright.

Arts, Crafts Group Marks Its Tenth Anniversary

A group which met for the first time ten years ago to make handicrafts as a mental therapy has grown from five members at that initial meeting in Church of the Redeemer Hall to a maximum of 18 members.

The group, which was started by Mrs. E. J. Boyes, now meets on the fourth floor of Kootenay Lake General Hospital every Friday afternoon, with the Women's Auxiliary serving tea and providing transportation. They have, since the first meeting, gathered in the old isolation hospital building, in members' homes and in the former nurses' residence on High Street.

The Ladies' Auxiliary to the Associated Canadian Travellers started the Arts and Crafts group on its handiwork sessions with a donation of $20. Mrs. H. O. Borch, now of Prince Rupert, assisted with the work, as well as Mrs. Douglas Male, whose interest and ideas helped to start the group working.

Pre-Christmas sales were held downtown for the first three years to raise money for equipment. Corsages, candles, novelties, brooches from local wood, stuffed toys, doilies, mats, felt slippers and trays from tiles were among the merchandise sold. These were made with the help of Mrs. A. Stromstead.

For several years, the group maintained a booth at the fall fair and entered a float in the parade during the diamond jubilee.

They acquired two treadle looms and with the help of Mrs. D. StC. Creighton, started weaving. A knitting machine, sewing machine and frames for making doilies and hot pads were added to the equipment. Over the years, sock monkeys made by the group have been great favorites on the market, also wood fibre flowers, articles out of felt, shell work, driftwood and popsicle stick articles, Easter bunnies and puppets, afghans, rugs and wall plaques.

Msgr. J. F. Monaghan was the first driver for the arts and crafts group and still provides transportation each week.

The U.S. Pacific island of Samoa has a full educational TV system, including all 12 grades and special adult programs.

Hints From Heloise

HELOISE CRUSE

Dear Heloise:

Do your good readers know that the plastic lids from one pound coffee cans are ideal to put on one quart oil cans before an dafter the cans are opened

The plastic lids keep out dust and dirt.

L. E. Waldmeier, Sr.

* * *

Dear Heloise:

I save all my detergent bottles for the children when they want to carry water outdoors.

I've had the most beautiful mud suppers you have ever seen! A few pine needles, dandelions, mud and stones make very pretty mud pies.

In the summer we have special bottles with the squirt tops for the pool. Squirting heads, stomachs, or sometimes even Mommie is such fun.

They also have different colored sponges, and they love washing the swings, stone wall, toy tractors, bikes, or just about anything.

Why not let them have fun getting dirty, since they need a bath every night anyway?

Mother

* * *

LETTER OF LAUGHTER

Dear Heloise:

In regard to the bachelor who had trouble keeping his shirttail in . . .

A grown man, who is single, should be able to solve these problems by himself — if he has been clever enuf to stay single !

Charlie.

* * *

Dear Heloise:

When my husband switched to pipe smoking, I thought surely he'd crack the large ceramic ash tray when he'd give the pipe a necessary whack to loosen the pipe ashes and tobacco.

No more worries about this since I glued a big cork off-center, inside the ash tray.

He can safely hit the cork with his pipe, the ashes fall into the center of the ash tray, and, best of all, I know the cork is taking the jolt.

The original cork is still holding up after four months.

Mrs. "Fix It"

* * *

Dear Mrs. Clifford:

We tested your hint for a month . . . to see if the felt marker writing might penetrate the tape and go through onto the contianer.

We tested it with both types of cellophane tape and the ink did not soak through either one. And, as you said, the tape was easily removed and didn't leave a trace on the container.

Now, go to the head of the class.

Heloise.

* * *

LETTER OF LAUGHTER

Dear Heloise:

I made a discovery which may rank second only to the wheel . . .

I have found that a pointed beverage can opener is almost perfect for de-veining shrimp.

I don't know whether I can claim a royalty on every shrimp deveined by a can opener or not, but I'll see my lawyer.

Corley

* * *

Dear Heloise:

After several years of attending showers with the same group of women, they have come to expect me to bring something just a wee bit on the unusual side.

The last shower I attended was a post-nuptial wedding shower, and I took a nice, covered cake pan, complete with my family's favorite kind of cake and the recipe for it.

Linda Young

* * *

Thanks a zillion for this clever, original idea, Linda. The same could be done with a pie or casserole. Eh?

Heloise.

DAILY CROSSWORD

ACROSS
1. Prison
5. Cigarettes: slang
9. Big
10. Blundered
12. Norwegian writer
13. English author
14. Sources of shade
15. Woman's title
16. Metal
17. Hebrew letter
18. Upward sloping of a ship's planking
19. Tethering
23. Nickname
24. Savory
28. Constraining force
30. Often: poet.
33. At home
34. Ocean
35. Leaning to one side: naut.
37. Irrigate
39. Tree-dwelling animal: Australia
40. Once more
41. Twig
42. Smiles broadly
43. Identical
44. Warbled

DOWN
1. One of the Archangels
2. Repository for arms
3. S-shaped molding
4. Part of a camera
5. Seethes
6. Region
7. Class of '65
8. Type of car
9. Tiny
11. Paper size
17. Greeting
20. Slight taste
21. Birthright
22. Aeriform fluid
25. To maintain
26. Cornering
27. Longs for
29. Half an em
30. "Great —— from little acorns grow"
31. Fails
32. Coronet
36. Slender
37. Moves, as a dog's tail
38. Taj Mahal site

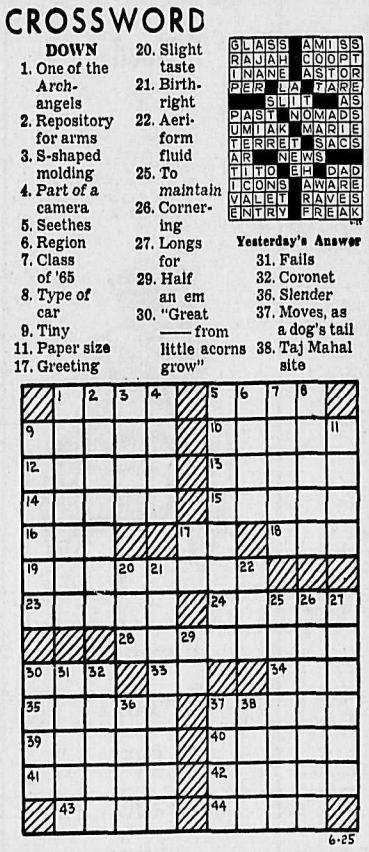

Yesterday's Answer

6-25

DAILY CRYPTOQUOTE — Here's how to work it:

A X Y D L B A A X R
is L O N G F E L L O W

One letter simply stands for another. In this sample A is used for the three L's, X for the two O's, etc. Single letters, apostrophies, the length and formation of the words are all hints. Each day the code letters are different.

A Cryptogram Quotation

SG SVZXEUV EU S KSG HZN ZSU GN EGLEUECJX KXSGU NM UIWWNOV.—MIJVNG UZXXG

Yesterday's Cryptoquote: THE BIRD OF PARADISE ALIGHTS ONLY UPON THE HAND THAT DOES NOT GRASP.—BERRY

(© 1965, King Features Syndicate, Inc.)

SHOES

MEN'S OXFORD RUNNERS
Men's popular Balmoral style, white canvas oxfords. Sizes 6-11. 2.99

MEN'S CANOE SHOES
Dark brown moccasin style Casuals. Self sole or foam rubber soles, oil tan leather uppers. Sizes 6-12. 4.98

WOMEN'S CASUALS
Sturdy sports shoes, soft leather uppers. Foam or crepe rubber soles. Browns, Blacks, Tans. Sizes 5-9½. Reg. 7.98. 4.99

CHILDREN'S SANDALS
Childs' popular T-strap sandal. Soft leather uppers. Rubber soles. White, beige, brown or red. Sizes 5-3. 2.49

WOMEN'S RUNNERS
White canvas running shoes for growing girls and women. 4 eyelet. Balmoral style. Sizes 4-9. 1.98

NOTIONS

RUNGUARD SEAMLESS NYLONS
First quality Runguard seamless nylons in popular shades. Stock up now for vacation time. Sizes 8½ to 11. Special 59¢

Popular Penny-wise HOSE
Priced penny-wise. Choose from five attractive shades for any occasion. Made to rigid H.B.C. specifications to compare with $1 values. Sizes 8½ to 11. Priced 79¢

SUMMER HANDBAGS
Handsome handbags in summer white and other smart shades. Compare the value offered at this low price. Only 3.99

CARRY-ALL BAGS
The ideal travellers' carry-all bag. Room for all your sunning needs. Several styles. Priced 2.99

VO5 HOLIDAY SPECIALS

VO5 SHAMPOO
Popular Alberto VO5 shampoo for normal or dry hair. Large regular 1.89 size and a bonus extra for 1c. Regular 3.09. Special 1.90

VO5 HAIR SPRAY—NOW GET 50% MORE
Get 50% more at the same regular 1.89 price. Regular or Hard-to-Hold. Specially priced. Only 1.89

BOBBI HAIR SRAY
From the makers of Toni, now try Bobbi hair spray. Large 11 oz. size. Take one on your holidays. Special 88¢

SALE ON THONGS
Buy several pairs at these low prices. Good quality. Popular styling.
CHILDREN'S: Special 10¢
TEENERS: Special 29¢
MEN'S AND WOMEN'S: Special 39¢

SUNGLASSES AT HALF PRICE
A clearance special on sunglasses. Several styles to choose from. Values to 1.29. Special 59¢

HANDCRAFT, MOIRS CHOCOLATES
Tasty, fresh chocolates. Assorted. Tandy 1 lb. box. Choose Handcraft or Moir's. Special 88¢

LADIES' ANKLETS
Stretchy nylon anklets in white. Subs and first quality. Sizes 9-11. Special 39¢

MEN'S WEAR

POPULAR PRESSLOKT PANTS
New! Casual pants that never ned ironing. Hurry while the selection is best. Regular, Slim 'n' Trim or Rider styles. Priced 6.95 and 7.95

ARASPICE SHIRTS BY "ARROW"
Cool, comfortable araspice sportshirts in several smart shades. Iron cheater fabrics means easy care on your vacations. Four shades. Priced $5

SHORT SLEEVE ARROW SHIRTS
A smart selection of short sleeve shirts by Arrow. Plain, stripes and dot patterns. Priced $4

SALE ON KNIT T-SHIRTS
Smartly styled short sleeve knit tee shirts in plain shades. Sizes S, M, L. Regular $4. Special 2.66

COMFORTABLE HAPPYFOOT SOCKS
Cushion sole comfort on your vacations. Pick up several pairs to be sure. Choose back, white, grey, powder, brown, beige, olive, banana and maize. Sizes 10 to 12. Special $1

STANFIELD UNDERWEAR
Be prepared this summer . . . stock up on popular Stanfield athletic shorts or the low-rise X-20. Choose smart Stanfield tee shirts. S, M, L, XL. Priced 1.25 and 1.50

WORK CLOTHING BY G.W.G.
Juts arrived, a new shipment of G.W.G. work clothing. Quality-made for the rugged worker. Fast colors, vat-dyed and sanforized drill. All competitively priced. Choose pants, shirts, overalls, etc. 4.50 to 7.95

BOYS' WEAR

PERMANENT-PRESSED CASUAL PANTS
Made by famous Aero . . . the same Presslokt treatment for boys. Choose regular in rider styles. Four shades. Sizes 6 to 18 years. 4.95 to 6.95

G.W.G. COWBOY KINGS
Rugged, but oh, so comfortable. The choice of all boys. Choose from Denim, Blue or Sage Green. Sizes 7 to 18 years (including odd sizes). 4.25 to 5.95

BOYS' CUSHION SOLE SOCKS
Subs of a regular 89c line. Very minor flaws. Assorted colors. Sp. 59¢

BOYS' UNDERSHORTS
Five selected cotton knit. No ironing needed. Shrunk resistant. Long life elastic. Sizes S, M, L. Special 39¢

LADIES' WEAR

PATTERNED SHIFT DRESSES
Chooe from a choice of prints in poplin, sateen or sheen. Sizes S, M, L. 4.99

GAYLORD BLOUSES
Lovely assortment of ladies tailored blouse shirts. Roll sleeves, inner-outer styles in popular prints. Sizes 10 to 18. Reg. 4.98 to 6.98. 3.88

WOMEN'S SWIM SUITS
Plains, jacquards, prints, stripes and checks in one and two-piece styles. Assorted colors and styles. Sizes 10 to 18 3.99 to 9.99

TERYLENE AND COTTON PLAYWEAR
Easy care playwear in shorts, jamaicas, knee knockers and slims. Black, beige, pink, yellow and blue. Sizes 12 to 18.
Slims 4.39 Jamaicas 3.39 Shorts 2.39

STRETCH COTTON SLIMS
Made to give you perfect taper and fit. 100% cotton, nylon zipper, snug fit waistband.
Slims $3 Shorts $2

CHILDREN'S WEAR

INFANTS' T-SHIRTS
Assorted patterns and stripes in multi colors. Buy several now. Sizes 2 to 6. Special 68¢

SLEEVELESS BLOUSES
Fine cotton sleeveless blouse collar. White only. Sizes 3 to 6x. Special $1

GIRLS' CROP TOPS
The ideal topper for all sportswear. Assorted styles and colors. Special 77¢

PEDAL PUSHER SETS
Girls' bright summertime sportswear. Pedal pushers with matching tops. Red, blue, melon. Sizes 3-6x. Special 2.48

GIRLS' BATHING SUITS
Fancy knits and styles. Assorted colors. Sizes 2 to 6x. Reg., 3.98-5.98. 1.88 to 2.88

HOODED SWEATSHIRTS
Finest quality cotton shirts. Guaranteed washable. White, red, navy. Sizes 3-6x. Special 1.49

NYLON SQUALL JACKETS
Here's a topper she'll love for its neat style and wonderful year-round comfort. Features a lining, full zipper front. Red or blue. Sizes 8-14. Special 4.88

GIRLS' BATHING SUITS
Girls' bathing suits in fancy knits. Assorted colors and fabrics. Sizes 8-14. Regular 4.98 to 6.98. 2.48 to 3.88

GIRLS' BLOUSES
Button Down Blouses in assorted styles and colors. Sizes 7 to 14. Special 1.66
Cotton Blouses: Special 1.48

GIRLS' JEANS
Hard wearing denim jeans. Pockets, side zipper. Navy, blue, black. Sizes 7 to 14. 2.29

BOYS' T-SHIRTS
Boys' plaquet collar T-shirts. Assorted colors. Sizes 4-6x. Special 1.44

Hudson's Bay Company.
INCORPORATED 2ND MAY 1670.

Calgary Turns Thumbs Down On WIHL Proposal

Indians Climb To Within One-Half Game of Twins

By TH EASSOCIATED PRESS

Cleveland Indians started a new winning streak and climbed back within half a game of the first place Minnesota Twins by defeating the Twins 3-1 Thursday night.

Max Alvis' homer in the first inning and his single in the seventh that scored Dick Howser paced Indians over the Twins who had snapped Cleveland's 10-game winning streak Wenesday night. The Indians now are tied for second in the American League with Chicago White Sox who had an open date.

Detroit edged Los Angeles Angels 3-2 and Kansas City downed New York Yankees 6-2. Jerry Lumpe's two RBI double backed up Danny McLain's five-hit pitching to account for Detroit's victory. Roland Sheldon, who was traded by Yankess to Athletics in May, pitched a six-hitter to beat his old teammates.

Milt Pappas' seven-hit pitching and Brooks Robinson's three-run homer paced Baltimore to a 4-1 victory over Boston in the only other American League game scheduled.

Philadelphia thwarted Juan Marichal's bi for his 12th victory in the National League by defeating San Francisco 3-1. Tony Gonzalez singled home the winning run in the sixth.

Dick Ellsworth of Chicago Cubs chalked up his eighth victory with a six-hitter against Milwaukee 3-1.

COUNTED OUT?—Looks like Eddie Mathews (left) of the Braves is about to go down from a right-hand thrown by umpire Bill Jackowski during a flare-up at third base in game with Cubs in Chicago. One was counted out—Harvey Kuenn of the Cubs—on the play and all the ump is doing is making the call in a very effective manner.

Hebert, Mayer Fire Seven-Under-Par 64s

ST. PAUL, Minn. (AP)—Lionel Hebert and Dick Mayer charged over Keller golf course in seven-under-par 64s Thursday to tie for the first-round lead in the $100,000 St. Paul Open.

Hebert, 37, and Mayer, 42, turned in identical rounds of 32 on each nine in quest of the $20,000 top money.

They led the par-wrecking which showed 51 players cracking the regulation 36-35—71 on the 6,700-yard layout.

Trailing by only one stroke were Tommy Jacobs, Joe Campbell and rookie Tom Weiskopf.

Resting menacingly two strokes back at 66 in a five-way tie for sixth was Arnold Palmer. He was deadlocked with Bob Goalby, Bert Yancey, Ray Floyd and Dean Refram.

Ten more came in with 67s, including Gene Littler, Johnny Campbell and rookie Tom Weis- Middlecoff an George Archer. Aaron, Bobby Nichols, Cary Pott, Doug Sanders, Tommy kopf.

Roseberg, Charles Sifford and Among the seven tie with in-one on the 13th for the sec- 68s were Jerry Barber, Bob ond ace of his career on the Jack Nicklaus, Tony Lema an Sam Snead were bunched with

Another 29 matched Keller's Ray Floy and Dean Refram. pro tour.

RENAME FOR HONOR

A street in Lyon, France, has been renamed rue de Narvik to commemorate French participation in the 1940 battle of Narvik.

ATTENTION CURLERS

Entries for Nelson's 21st Annual Midsummer Bonspiel Close

Monday, June 28th

ENTER YOUR RINK NOW

Men's $50.00 Per Rink
Ladies' $25.00 Per Rink

Direct Inquiries to:
Art Waters, Frank Aikens, Peter Reibin
Or Phone 352-2517

Ticehurst Eliminated In B.C. Championship

By DENNIS BELL

VANCOUVER (CP) — Four top-rated Vancouver golfers were knocked out of the B.C. Amateur Championship Thursday, including last year's defending champion Bert Ticehurst.

Ticehurst, who took the 1964 title with ease, was beaten by Don Gardner 5-4 in Thursday's opening match competition at the Point Grey Golf and Country Club.

Also eliminated were Mike Kuzek, Jic Sced and John Johnston.

Accompanying Gardner in Friday's semi-finals are three other Vancouver golfers, John Russell, Wayne Vollmer and Terry Campbell.

Ticehurst squeezed into last place Wednesday after 72 holes of medal play eliminations.

He was unable to take advantage of his berth on the eight-man match play flight. He succumbed to Gardner's booming tee shots and top-rated putting ability during Thursday's 18 holes.

Ticehurst had a four-round total of 296, while Gardner finished the eliminations in fourth position with a 294.

The Point Grey club's course champion John Russell continued his winning ways by downing Mike Kuzek 2-1.

Russell had finished the medal play eliminations in first spot with a 280, while Kuzek 294 had been good for a fourth-place tie with Gardner.

Wayne Vollmer, former Canadian golf champion, downed Jim Sced 3-2. The 20-year-old university student's 286 at end of medal play put him in second place, while Sced had tied Terry Campbell for fifth place, with 295.

Campbell beat third-place John Johnston 2-1 Thursday in the second upset of the day.

Veteran Johnston was fighting a case of the 'flu as well as stiff competition from younger players.

Winners of Friday's Russell-Campbell and Vollmer-Gardner matches will play Saturday for the B.C. Amateur title.

Eagles Squeeze by Kings; Automen Drop Road Kings

Queens overran Road Kings 39-11 in a game that to anyone, other than the spectators present would seem like a basketball game.

Anthony took the lopsidd win, while La Plante gave up the loss.

* * *

Eagles blew a 4-2 lead in the top of the seventh inning and needed their final bats to squeeze out a 5-4 win over Kings.

Johnson earned the win for Eagles, while Fred Jmaeff, who was relieved by Bill Voykin in the seventh, was tagged with the loss.

Eagles' Keith Loewen and Bill Freno went two-for-three — both with two singles.

Wally Cherenko banged out a triple and a single for the Kings.

* * *

City Auto's Hugh Hooker and hard-hitting teammate Mike Vecchio teamed up to hand the Road Kings a 6-4 defeat.

Losing pitcher Johns recorded 10 strikeouts — not enough to hold back City Auto as they went on a three-run rally in the top of the seventh.

Paul Joyce of the Road Kings was the big man at the plate, going two-for-three — both singles.

Hooker chalked up three strikeouts in going the distance.

Kiwanis Drops Lions 7-4

Kiwanis took an easy 7-4 victory over Lions Wednesday night behind the effortless pitching of Jerry Burdenie, who also kicked in with an extra-base hit to aid his own cause — a double early in the game.

Jim Pickering was charged with the loss.

Jackie Markin had two big hits for Kiwanis — a homer and a single, while Brent Birce powered a triple for Lions.

Little League action resumes tonight when Kinsmen meet Rotary at 6:00 p.m. at the Queen Elizabeth Park.

Birchbank Course Sweepstakes Day

TRAIL — The ladies section of the Rossland-Trail Golf and Country Club tee off Saturday at 9:30 a.m. for its annual sweepstakes day Saturday at the Birchbank course.

All golfers are expected to be at the course by 9:00 a.m. in order to insure a prompt shotgun start at 9:30 a.m.

Approximately 95 woman golfers from Nelson, Rossland, Trail, Colville, Castlegar, Riondel, Kaslo and Salmo are entered for the tourney.

Last year's lucky sweepstakes winners drew tickets on Isobel Morris and Betty Hill, winners of low gross and low net.

Fern Atwell, Colleen Maglio 'A' Winners

Fern Atwell and Colleen Maglio won top low net honors in their individual sections of 'A' division at Tuesday's Ladies' Night at the Nelson Golf and Country Club.

Hazel French took 'B' division laurels.

In the 'C' division, Fran James, Trudy Cuthbert and Eve Couling shared the spotlight.

A live music dance will be held at the Country Club June 30, prior to the annual Dominion Day Tournament.

Sunday afternoon at 3:00 p.m. there will be a mixed two-ball foursome at the Nelson club.

Probable Pitchers

Probable pitchers for Friday's major league games, won-lost records in parenthesis:

AMERICAN LEAGUE

Kansas City, Hunter 0-0 at Cleveland, McDowell (8-3), (N).

Los Angeles, Chance (4-4) at New York, Downing (5-7), (N).

Washington, Narum (2-7) at Boston, Bennett (1-1), (N).

Baltimore, Bunker (4-2) at Chicago, Horlen (6-5), (N).

Detroit, Wickersham (1-5) at Minnesota, Boswell (4-3) (N).

NATIONAL LEAGUE

Chicago, Buhl (7-6) at St. Louis, Purkey (5-4), (N).

Cincinnati, Ellis (11-3) at Milwaukee, Sadowski (4-2) or Kelley (0-1), (N).

New York, Spahn (4-9) at Houston, Dierker (1-4), (N).

Pittsburgh, Friend (3-5) at Los Angeles, Drysdale (11-5), (N).

Philadelphia, Herbert (3-4) at San Francisco, Shaw (6-4), (N).

Doubleheaders, Corral Commitments End Hopes

By MIKE BENNETT
Daily News Sports Editor

Milo Fabro, president of Western International Hockey League, Kimberley, B. C.:

In view of doubleheaders and Stempede Corral commitments as well as our competing against Edmonton on a regular basis, we must refrain from competing in your league this season.,

Many thanks to you and your directors for your consideration.

Ron Butlin,
President, Calgary Spurs.

This was the text of a telegram received by league president Milo Fabro Thursday night, which killed all hopes of league expansion for the 1965-66 season.

The announcement by Butlin came within the week allotted to the Calgary club to render a decision on a mutual proposal reached at the WIHL annual meeting last weekend and rocked the directors and team representatives who had considered *Calgary's acceptance* merely a formality.

Under the agreement reached in committee meeting between Butlin and the presidents of the fvie WIHL clubs, Calgary would have had to guarantee incoming teams $300 per game or 10 per cent of the gross gate whichever the greater and that Trail, Nelson and Kimberley would pay the Spurs a flat rate of $150 per game.

The plan was designed to assure the Spurs 20 home games at the Corral and would have provided for a reciprocal schedule within the five-team circuit.

The Calgary games would have been doubleheaders — one of the reasons Butlin voiced in his telegram as being unacceptable — on alternate weekends throughout the season to minimize travelling expenses.

SOME DISAPPOINTMENT

When notified of the Spurs' president's decision, Fabro was disappointed but stressed that the WIHL is a good competitive league in its own right and would not suffer by Calgary's decision.

"I can't understand why discussions were allowed to go this far," Fabro siad, "if they were planning to turn it down."

"We were wasting our time an dtheirs as well."

Calgary's decision could well have come about as the result of pressure applied by both Edmonton Nuggets and the Saskatchewan Senior Hockey League itself.

Edmonton had previously served notice that it had no intention of filing for application to the Central Alberta Hockey League, because of the direct influence of the Oil Kings, which play their games in the same arena.

Experienced observers in and around the WIHL feel that the Spurs were using the WIHL as a bargaining point to gain a better deal from the SSHL.

If this is true and the Spurs do enter into a working agreement with the SSHL and Edmonton ,senior hockey in Alberta will be the victim.

Dr. Hugh Campbell, president of the Trail Smoke Eaters, considered it a setback for Calgary and the league, but more so for senior amateur hockey in Alberta.

"This plan would have enabled Alberta to build a team that would have been of the Allan Cup competition calibre via direct participation in an established circuit," he said.

"It would be more profitable for the Spurs to stay within the confines of Prairies as far as travelling expenses are concerned."

When contacted by phone, Butlin commented it had been clearly stipulated that he be given a week to take a good, hard look at all phases of the situation.

"I had stated that we were definitely looking around in our own area as well as the WIHL," Butlin said.

"I'm only sorry that the situation was not such that we could have been able financially to work it out."

The Spurs could not have operated in any league with a schedule starting in October, primarily because football has the greatest drawing power in both Edmonton and Calgary during the fall months.

Doubleheaders in the Corral would have been contingent on the performance of either team in the first game — if one or the other of the two teams lost by a wide margin, fan interest in the second game would have been negligible.

"In the last 30 years of hockey in Alberta, Calgary has always competed with Edmonton and this rivalry has created a lot of interest in hockey in both centres," Butlin said.

"Calgary and Edmonton have outdrawn all other teams in the Central Alberta Hockey League by a margin of two-to-one."

Like the Spokane Jets and the Coliseum, the Spurs and the Corral were unable to resolve Friday and Saturday dates, simply because there was too much other activity in Calgary.

The key to Calgary's decision to enter a league with Edmonton, Regina, Saskatoon, Yorkton and Moose Jaw was the announcement of the acceptance of Sunday sports in Saskatchewan.

"This coupled with lower travelling costs and less lost-time wages to our players brought us to the decision," Butlin said.

The *concensus within the* league is that because of the travel situation in both the East and West Kootenays, the scheme would have had to have been economically feasible to both groups.

"It would have been a gamble, like any other business venture." Dr. Campbell said.

"The cost factor in our area compared to the Prairies in regards to travel is a governing one in a situation like this."

MIXED FEELINGS

"Mac McCann, head of the Rossland Warriors, felt that the decision would insure the life of the club because of its smaller facilities and limited drawing power.

"It is unfortunate that Calgary could not see its way clear to participate in our league," Dr. Frank Jurdy of the Spokane Jets commented.

"An expansion of the league would have generated more interest in both the WIHL and Alberta."

Colin Kilburn, newly-appointed playing-coach manager of the Spokane club, stated that the Jets hope to work an exhibition schedule with other teams, including Calgary throughout the 1965-'66 season.

"We in Spokane understand the scheduling problem facing Calgary at the Corral and we are facing a similar problem in our city right now," he added.

"I am proud of the league and the teams participating and I know that senior hockey will thrive just as it has done in past years."

The Kimberley Dynamiters were the most visibly affected *team in the league by Calgary* decision and had possessed the ideal setting with regard to travelling and operational costs under the proposal.

"We had perhaps lulled ourselves into a false sense of security in our desire to see Calgary enter the league," Tick Beattie commented.

"Both the league and Calgary had not made demands and I feel that the decision must have been arrived at after much consideration by the Spurs."

The Spurs will operate in the newly-formed Western Canada Senior Hockey League—formed in an amalgamation with the SSHL — and will be designed to stimulate amateur hockey at that level.

"The men of the WIHL are one of the finest group of hockey-minded men I have ever come in contact with," Butlin said.

"I have a tremendous respect for your league and the men who have helped to make it the success it is."

But the question remains, what will become of senior amateur hockey in Alberta and Drumheller, Red Deer and Lacombe as a result of the Spurs' decision.

The price Calgary has paid may well be the Central Alberta Hockey League.

MILO FABRO
. . . Some disappointment.

RON BUTLIN
. . . Heading East.

BOAT OUTFIT SPECIAL

14' Fibreglass Runabout
With 25 h.p. Outboard and Controls.
READY TO GO!
$749.00

See the New
Johnson
Outboards
3 h.p. to 90 h.p.
NOW ON DISPLAY

COLEMAN ELECTRIC LTD.
502 Front St.
Phone 352-3175

*Specialist: Anyone— after a taste of Walker's Special Old

You're a Specialist in good taste when you choose Walker's Special Old. Good taste, good looks, and fine quality have made it Canada's popular choice in whisky. Next time — make it a point to buy Walker's Special Old.

HIRAM WALKER & SONS LIMITED
WALKERVILLE CANADA
DISTILLERS OF FINE WHISKIES FOR OVER 100 YEARS

IN THE SPARKLING DECANTER AND IN 12-OUNCE FLASK

This advertisement is not published or displayed by the Liquor Control Board or by the Government of British Columbia

Need a new car?

Purchase your car and obtain financing at your dealer's.

It's the low-cost way to finance.

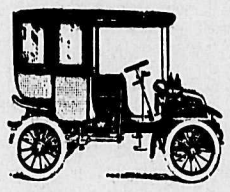

Compare the cost then ask your dealer for the Traders Preferred Credit Plan.

TRADERS
FINANCE CORPORATION LIMITED

All Eyes on Crothers

31 Titles at Stake in Canada's Track-Field Championships

ST. LAMBERT, Que. (CP)—More than 300 athletes, including an 18-man Oxford - Cambridge team, began their bids Thursday for the 31 titles at stake in the two-day meet of Canada's 1965 track and field championships.

The program called for 14 finals Thursday. All but three of Saturday's 17 finals were scheduled for the afternoon.

The meet is the 13th consecutive track and field show sponsored by St. Lambert branch 68 of the Royal Canadian Legion and the sixth time the Amateur Athletic Union of Canada's national meet has been held in this little suburban city across the St. Lawrence River from Montreal.

Bill Crothers, the Markham, Ont., pharmacist who won a Silver Medal at the 1964 Olympics in the 800-metre run, looks to be Canada's outstanding male competitor.

Crothers will run in his half-mile specialty, 880 yards, Saturday, with his toughest opposition expected from David Ross of Cambridge and Hugh Pullen of Oxford.

Crothers is also entered in Thursday's 440-yard run and 440-yard hurdles but is expected to scratch from the hurdles. The hurdles final is Saturday.

If he enters the 440 run he will go against Wendell Mottley, a Cambridge ace from Trinidad who won the 440- and the 220-yard sprint Tuesday in the Ox-Cam meet with Harvard and Yale. Among other Canadian prospects are Don McCarter of Toronto, winner at 47.5 in the Olympic trials here last year, and Don Domansky, a reputed comer from Port Arthur.

In the women's section three members of the 1964 Olympic team will go after national titles—Nancy McCredie of Don Mills, Jenny Wingerson, Toronto, and Abby Hoffman, Toronto.

Nancy's closest opposition in the discus throw may come from Carol Martin of Don Mills, Judy Dalgren, formerly of Ottawa and now with the British Columbia team; Carol Gemer of Lethbridge, Alta., whose father is a coach, and Marlene Kurt of Edmonton.

Best competition for Miss Wingerson in the 80-metre hurdles is expected from Cathy Chapman and Marg Chatland of Don Mills and Barbara Fridge of the B.C. team.

RATED CLOSEST

Sandy Ophof of Winnipeg and Karen Emery of B.C. are rated closest to Miss Hoffman in the women's 440-yard run.

Geoff Day of Oxford appears best in the 120-yard hurdles, with toughest opposition from Brian Donnelly of Oakville and Ken Pedlar of Edmonton.

The mile run has attracted 27 entrants.

Ergas Leps of Toronto appears to be the man to beat. Others highly rated include David Ross of Oxford, Peter Mewitt of East York, veteran Jim Irons of Toronto Olympic and John Valiant of the B.C. team.

Steve Spencer of B.C. is highly regarded in the men's high jump. He won at the trials last year with six feet, seven inches. Dennis Firth of Regina, John Hunter of Toronto Olympic and David George of Cambridge are also entered.

David Steen of B.C. and Stephen Cohen, an American who attends Cambridge, appear to be the class of the men's shot put.

The hammer throw appears a toss-up between Gerry Wohlrath of Alberta and Jan Verstees of B.C.

Potts Favored To Hit Queen's Plate Jackpot

TORONTO (CP)—Maybe this is the year that jockey Cliff Potts hits the Queen's Plate jackpot. Railbirds and the people who make the morning line say the 37-year-old native of Pluma, Man., has probably the best chance of his long career.

Potts, who has been riding for more years than he cares to remember and who has yet to enter the plate winner's enclosure, will be aboard Flyalong, established as the 5-to-2 favorite in the 12-horse field at suburban Woodbine track late Saturday afternoon.

Owners stepped up with the final $500 nomination payment Thursday morning for the 106th renewal, each one confident his Canadian-bred three - year - old colt had at least a fighting chance of getting a slice of the $73,375 gross purse. Immediately, the experts made Flyalong the favorite.

But he's in with some well-regarded company for the Queen's 50 Guineas, to be presented by the Queen Mother who is on a five-day visit to Canada, and first-place money of $47,693.75. Included are one Western Canada-owned colt and a couple from Eastern stables.

Whistling Sea, owned by Paul Olivier of Calgary and regarded strictly as a sprinter, popped some eyeballs last Monday when he beat Flyalong in one division of the 11-16-mile plate trial. But the plate distance is 1¼ miles and the experts figure Flyalong, owned by Tom Hayes of Oakville, Ont., and Doug Weldon of London, Ont., can beat the Western invader over the longer distance.

Des Erable, owned by Mrs. Simone Thomas of Montreal and ridden by Ron Turcotte of Grand Falls, N.B. who rode Tom Rolfe to victory in this year's Preakness stakes, is coupled with Flyalong.

Whistling Sea, coupled with Spotted Flyer, owned by Max Bell and Frank McMahon of Calgary, is quoted at 6-to-1 odds. Spotted Flyer was a surprise starter, particularly since he had won only one race this year, and that was in a $3,000 claiming event.

Then there are Native Victor, coupled with Top Victory from the eminently successful E. P. Taylor Windfields Farm of Toronto. The Taylor entry with Native Victor the big choice, is quoted at 3-to-1 odds. Good Old Mort, the winter book favorite, has been marked down to 7-to-2 odds.

Taylor knows every inch of ground from the clubhouse to the winner's enclosure. He has won the plate nine times in the last 16 years and two of these were taken with royalty looking on.

EASY VICTORY

In 1959, with Queen Elizabeth and Prince Philip in the royal box, New Providence came up with an easy victory. Three years later, Taylor's filly, Flaming Page, won it with the Queen Mother in attendace.

Others in Saturday's field are Lucky Marine, owned by Larkin Maloney, Toronto; Butterscotch, from the Viscount Hardinge stable of Montreal; Chief Brant, owned by Mrs. Verne Martin Jr. of Paris, Ont.; Super Flow, from the Bill Beasley Toronto stable, and Blue Mel, owned by Phil Boylen, Toronto.

Post time has been set for 5:25 p.m. EDT. The race will be on CBC national television and radio.

TORONTO (CP) — The field for Saturday's $50,000 - added Queen's Plate at Woodbine with post position, horses and probable odds:

1.	Good Old Mort	7-2
2.	Lucky Marine	8-1
3.	Butterscotch	30-1
4-A.	Whistling Sea	6-1
5-B.	Des Erables	5-2
6-A.	Spotted Flyer	6-1
7-C.	Native Victor	3-1
8.	Chief Brant	15-1
9.	Super Flow	12-1
10-C.	Top Victory	3-1
11.	Blue Mel	10-1
12-B.	Flyalong	5-2

Owners, with jockeys names in brackets:

1. Ed Sedhouse, Toronto (Gomez)
2. Larkin Maloney, Toronto (Maxwell)
3. Viscount Hardinge, Montreal (Hale)
4. Paul Olivier, Calgary (Inouye)
5. Mrs. Simone Thomas, Montreal (R. Turcotte)
6. Max Bell and Frank McMahon, Calgary (No Boy)
7. E. P. Taylor, Toronto (Gustines)
8. Mrs. Verne Martin, Paris, Ont. (Remillard)
9. Bill Beasley, Toronto (Robinson)
10. E. P. Taylor, Toronto (LeBlanc)
11. Phil Boylen, Toronto (Dittfach)
12. Tom Hayes, Oakville, Ont. and Doug Weldon, London, Ont. (Potts).

A — Coupled as Olivier Ranches and Golden West Farms entry.

B—Coupled as Mrs. Simone Thomas and Tom Hayes and Doug Weldon entry.

C — Coupled as Windfields Farm entry.

Weights—All carry 126 pounds

Gross Value—$73,375 with 12 starters, $47,693.75 to winner, $14,675 to second, $7,337.50 to third, $3,668.75 to fourth.

Post Time:5:25 p.m. EDT.

Emerson Moves to Fourth Round

Second-Ranked Vicki Berner Defeated in Women's Singles

WIMBLEDON (CP) — Vicki Berner, second - ranked Canadian tennis player, was knocked out in the first round of women's singles play in the all-England lawn tennis Thursday.

She lost 6-3, 6-1 to an unranked British girl, Margaret O'Donnell.

Lundquist was the second men's seeded player to be eliminated in the second round. Tony Roche of Australia, no. 7, was toppled Wednesday by unseeded Martin Mulligan, another Australian.

MULLIGAN LOSES

Mulligan fell in the third round Thursday. He was turned back by Jim McManus of Berkeley, Calif., who ranks only 18th in the U.S. The score was 6-4, 6-2, 6-2.

Eugene Scott of St. James, N.Y., fifth - ranking American, was carried to five sets by Russia's No. 1, Toomas Lejus, before winning 6-2, 9-7, 7-9, 4-6, 6-4 in a second round match.

The top two seeds, both from Australia, advanced without any difficulty.

Roy Emerson, defending champion and No. 1, moved into the fourth round with a 6-3, 6-4, 6-4 conquest of countryman John Cooper. Fred Stolle, No. 2, disposed of Claude de Gronckel of Belgium 6-3, 6-2, 8-6 in a second round match.

Nancy Richey of Dallas, top ranked American and seeded fourth, gained the third round with a 6-4, 6-3 victory over Britain's Anne Rigby.

Her brother, Cliff, was unable to cope with the big serve of Australia's John Newcombe, No. 6 seed, and went down 6-4, 6-2, 6-2 in a third round encounter.

The United States lost two more of its representatives when 51-year-old Gardnar Mulloy of Miami Beach, Fla., and Donald Dell of Bethesda, Md., were eliminated in the second round.

Mulloy was beaten by Premjit Lall of India 8-6, 6-4, 6-2.

Dell never was able to solve the left handed service of Roger Taylor, latest recruit to Britain's Davis Cup squad, and lost 6-2, 7-5, 6-4.

Classified Ads Get Results

Chicago's White Sox, Cubs Plagued by Pitching Mysteries

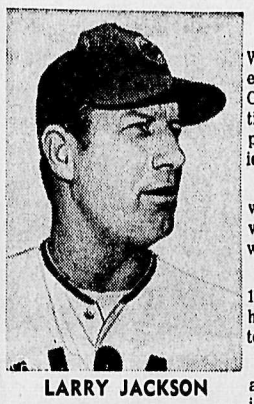

LARRY JACKSON

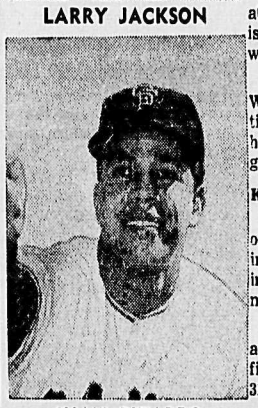

JUAN PIZARRO

By JERRY LISKA

CHICAGO (AP) — Chicago White Sox, fighting for the American League pennant, and Chicago Cubs, just treading National League water, are plagued with pitching mysteries.

The Cubs' Larry Jackson, winningest major league pitcher with 24-11 last season, just can't win.

The White Sox' Juan Pizarro, 19 - game winner last season, hardly is in a game long enough to lose.

Jackson, bowing to Braves 6-2 at Milwaukee Wednesday night, is the majors' losingest pitcher with 4-10.

Pizarro also went to the post Wednesday and—for the seventh time—was through before he hardly got out of the starting gate.

KNOCKED HIM OUT

Washington Senators knocked out Pizarro in the second inning of a twin-bill opener, leaving Juan with a misleading 1-2 mark.

It's misleading because Pizarro has yet to pitch beyond five innings and has allowed 31 hits in 19.2 innings.

Manager Al Lopez, who made a winner out of Pizarro after the Braves gave up on him five years ago, is perplexed, if not out of patience, over the Puerto Rican lefty's slump.

"We've asked him if he has a sore arm," said Lopez, "and he says no. And he doesn't throw like a man who has a sore arm.

"We've never said anything about trading him, so he could not mope about that. He likes it here.

LET HIM THROW

"We're just going to let him throw on the sidelines until he convinces us he can fire his fastball."

Jackson's sad case also has cub leaders stumped.

"There is nothing wrong with him as far as I know," said head coach Lou Klein.

Pitching coach Mel Harder thinks it's a streak of bad Jackson luck.

"I don't see anything mechanically wrong with him to correct," said Harder, once a star Cleveland Indian hurler. "You can't change those bloop hits, you know.

"A lot of good pitchers before him have had dryspells, too. I had a few myself with Cleveland. You just have to keep battling. You can't throw in the sponge. Sometimes you snap out of these things overnight."

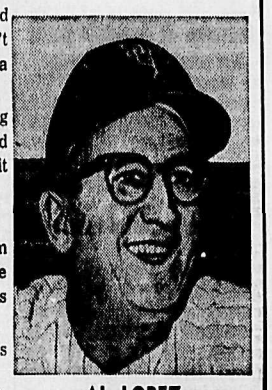

AL LOPEZ

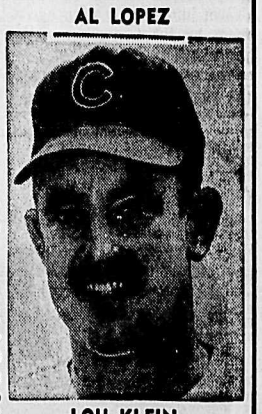

LOU KLEIN

NHL's Detroit Red Wings To Take Over Oil Kings?

EDMONTON (CP) — The Journal says that the Detroit Red Wings of the National Hockey League will take over the operations of Edmonton Oil Kings, a junior A hockey team.

Bill Hunter, a former hockey promoter who is president of an investment company in Edmonton, says he will represent Detroit in takeover negotiations with the Edmonton Exhibition Board, present operators.

Oil Kings, seven-time Memorial Cup finalists and champions in 1963, are affiliated with the Red Wings. At present the Detroit club will underwrite the Oilers to a maximum of $17,000 annually.

Oil Kings last season recorded a deficit of almost $7000. The Journal says that Clarence Moher, chief western scout for the NHL team, suggested the Red Wings would be willing to spend more money on the Oil Kings.

The team is expected to remain in Edmonton although it is not known what league they will join.

Oil Kings, members of the Central Alberta Hockey League, an intermediate A circuit, recently were ordered by the Canadian Amateur Hockey Association to play in a junior league.

Policy Change Announcement

At a meeting of the garage and service station operators of Nelson, it was resolved and approved unanimously that starting July 1, 1965, all gas, oil and minor and major repairs must be paid for by cash or credit card, at the time of purchase. It was also resolved that all repair work unless paid for by cash or credit card must be financed by some source other than the garage or service station operator. The garage and service station operators listed on this page agree to abide by the aforementioned resolution . . .

YOUR GARAGE OR SERVICE STATION OPERATOR WILL BE GLAD TO ASSIST YOU IN OBTAINING A CREDIT CARD THROUGH HIS COMPANY, OR TO SUGGEST FINANCE METHODS TO YOU ON MINOR AND MAJOR REPAIRS.

Bills' Motor-In Ltd.
213 Baker St. Ph. 352-3231

Clarkson Motors
924 Nelson Ave. Ph. 352-3215

Downtown Texaco Service
206 Baker St. Ph. 352-2724

Shorty's Repair Shop
714 Baker St. Ph.352-2355

Larry's BA Service
123 Anderson St. Ph. 352-6521

Norm's Shell Service
301 Nelson Ave. Ph. 352-2014

Fairview Esso Service
701 Nelson Ave. Ph. 352-7127

City Auto Service Ltd.
803 Baker St. Ph. 352-5346

City Auto Service Ltd.
R.R. No. 2 Ph. 352-5349

North Shore Service
R.R. No. 1 Ph. 352-2929

Tremblay Service
R.R. No. 1 Ph. 352-2688

Tip Top Service
Hall Mines Rd. Ph. 352-7323

Star Auto Service Ltd.
Ymir Road Ph. 352-7421

Beacon Motors Ltd.
701 Baker St. Ph. 352-6641

Mel Buerge Motors Ltd.
608 Vernon St. Ph. 352-7202

Six Mile Service
R.R. No. 1 Ph. 352-6464

Rainbow Motors Ltd.
4th St., Kaslo Ph. 353-2342

Kaslo Motor Transport Ltd.
4th St., Kaslo Ph. 353-2411

Longbeach Service
R.R. No. 1

Beasley Service
Corra Lynn,B.C.

Riverview Service
F. & E. Kurmin's
Taghum, B.C. Ph. 352-5771

Grandview Auto Court & Service
Granite Rd. Nelson Ph. 352-3677

Upper Fairview Motors Ltd.
1004 Davies St. Ph. 352-2525

Balfour Chevron Service
R.R. No. 1 Ph. 229-4236

Kokanee Service
First and Anderson Ph. 352-3618

Parkview Motors Ltd.
323 Nelson Ave. Ph. 352-5355

Rebel Government Proposes Changes

SANTO DOMINGO (AP)—The civilian - military junta and the rebel - constitutionalist government Wednesday requested modifications to a peace plan proposed by the Organization of American States.

The rebel reply was virtually an acceptance of the plan proposed last Friday and asked only minor changes. The OAS suggested creation of an provisional government and holding of elections within six to nine months.

The junta wanted more radical alternations.

The rebels proposed the inter-American peace force leave the country one month after the provisional government is installed. The junta said the peace force should be withdrawn immediately upon agreement by the two sides on the peacemaking formula.

The rebels proposed arms in the hands of civilians be turned over to the provisional government while the junta said they should go to the OAS and 15 days later to the armed forces arsenal.

The rebels also said all members of the regular armed forces fighting on their side should be reincorporated in the army with their present rank. The junta proposal suggested the incorporation should exclude those who have violated the military juridical code. Depending on interpretation, this could work against soldiers adjudged to have deserted the regular army by joining the rebel side.

The junta also proposed that all individuals listed as Communists should leave the country.

NAMES ARE FEW

The Dutch-speaking population of South Africa is descended from only a few settlers. Nearly 1,000,000 people share only 40 surnames.

Sex, Smoking Weak Health Class Points

FREDERICTON (CP) Smoking and sex were described as two major weak points in school health instruction during the annual meeting Wednesday of the Canadian Association of Health, Physical Education and Recreation.

Michael Palko, health education consultant with the federal health department, said most health teaching in schools today is futile, consisting mainly of endless repetition of out-of-date material.

Instead of killing a child's interest with such stuff, teachers should let the child ask questions about what really concerns him, Mr. Palko said during a panel discussion.

"Two main issues being neglected are the hazards of smoking to health and the matter of sex education . . . we just ignore these questions."

N. R. Speirs of Toronto, the association's vice-president for health education, said, "I think the youngsters of today are pretty sophisticated. Girls who get in trouble usually know plenty.

"I think it's primarily a matter of morality . . . it's sexual morality that needs to be taught, not biological facts."

VANDALS MAR MEMORIAL IN CEMETERY

Koblenz, West Germany (Reuters)—Vandals Wednesday desecrated a memorial on the site of a former Jewish cemetery, adding another incident to one of the worst anti-Semitic outbreaks in post-war Germany.

Police said the vandals uprooted 40 rose bushes and overturned flower pots at the memorial in Weissenthurn, near Koblenz.

This brought the total of anti-Semitic incidents in the last 11 days to seven.

The series of anti-Semitic incidents began in Bamberg 11 days ago when swastikas and anti - Semitic slogans were painted on a memorial for the city's synagogue—burnt by the Nazis in 1938—a few hours before its official unveiling.

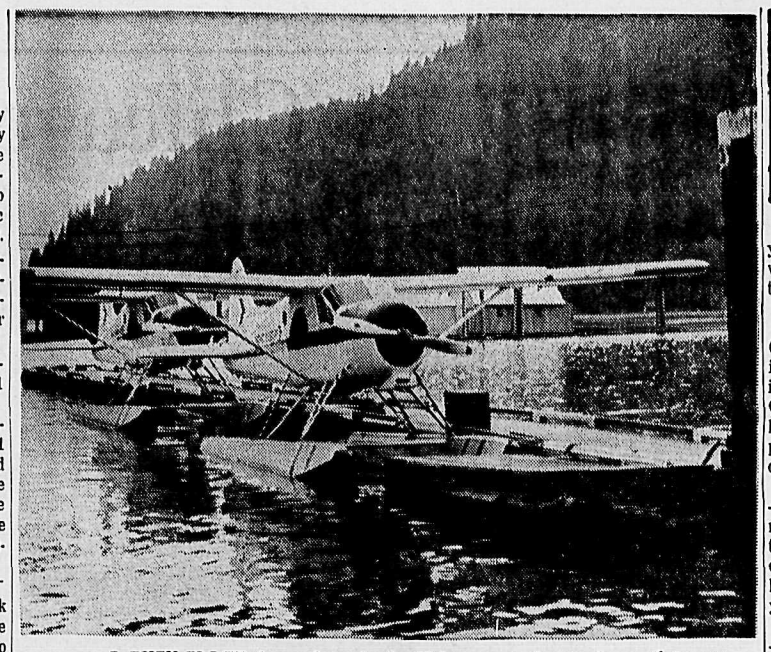

A BUSY PLACE these days is the Nelson waterfront where pilots are preparing their float planes for summer activity. Boat owners also can be seen on almost any weekend hard at work preparing their craft for summer use. The waters of the West Arm of Kootenay Lake provide ideal conditions for both planes and small boats.

Your Individual Horoscope

By Frances Drake

Look in the section in which your birthday comes and find what your outlook is, according to the stars,

For Saturday, June 26, 1965

MARCH 21 to APRIL 20 (Aries) — Another friendly day if you are in like mood. But there is more to it than the mood. Consistent endeavor and know-how must also be present. Supplant worn-out ideas with fresh ones.

APRIL 21 to MAY 21 (Taurus) — Your capabilities may not need so much improvement as the right exposure. Keep right on studying and attaining more knowledge, no matter how much you now know. Don't stand still.

MAY 22 to JUNE 21 (Gemini) — A let-down or an inclination toward lethargy likely now — if you permit. Tranquility is necessary to good performance, but this does not mean that you should wait out opportunities. Go meet them more than half way.

JUNE 22 to JULY 23 (Cancer) — Augment your efforts and those of others with whatever is available in sound devices, methods and production step-up. Openings for new goals sooner than you thought: Prepare.

JULY 24 to AUGUST 23 (Leo) — You could not do better than ask the opinion of knowing heads, then combine it with what you yourself have learned, giving both equal time. Your innate gift of salesmanship should stand you in good stead now.

AUGUST 24 to SEPTEMBER 23 (Virgo) — If you are behind in anything, aim serenely, not fretfully, to catch up. But attempt only what you can do efficiently in the allotted time. With proper procedure, you should do well.

SEPTEMBER 24 to OCTOBER 23 (Libra) — Poor scheduling can distract, send you completely off on the track in some cases. A favorable period for capitalizing on new ideas. Harness efforts for a concerted drive on success.

OCTOBER 24 to NOVEMBER 22 (Scorpio) — You won't be able to do all you want, so don't try to crowd yourself or others. Stay "on target" — competent, but not pressured, which requires retracing steps.

NOVEMBER 23 to DECEMBER 21 (Sagittarius) — Whether your day must be a busy one or not, decide at the onset that you will be composed, ready for eventualities. Thus do things irk less, and surprise in pleasanter form.

DECEMBER 22 to JANUARY 20 (Capricorn) — Marriage, social functions, higher learning and sports are governed by generous planetary aspects. In business matters, experiences of the past may give you the clue to this day's action.

JANUARY 21 to FEBRUARY 19 (Aquarius) — Level-headedness needed. And your brand of saying the right word to ease a tense situation. Survey the field, not condescendingly, but astutely — there are winners there.

FEBRUARY 20 to MARCH 20 (Pisces) — Again, when others have fewer cooperating aspects, you come up with a bright Neptune configuration for your interests. Especially favored: travel, maritime interests, water sports.

YOU BORN TODAY are gracious, possessed of remarkable memory, kindly, sympathetic. Your feelings rise and fall with the surges of humanity's causes. Be practical studying conditions, needs. Your foresight, once you are freed from fears and skepticism, will direct astute thinking into successful routes. You have fine business acumen; appreciate drama, humor, pathos, artistic values. You are usually careful in dress, but not always orthodox; will execute a task as you see fit, which may not wholly please authority. You see though people, but may tend to take the darker view of events. Birthdate: Wm. (Lord Kelvin) Thomson, Brit. scientist; Peter Lorre, actor.

White Africa Domination War Danger

LONDON (AP) — President Julius Nyerere of Tanzania said Wednesday African nations with Communist backing might find themselves fighting the West unless southern Africa is quickly freed from white governments.

Addressing a luncheon of the Foreign Press Association, Nyerere said one question concerns people of Africa as a whole:

"Is freedom for the rest of Africa to be obtained peacefully or by violence?

"Are the peoples of Mazambique . . . Rhodesia and South Africa to be helped through the short transitional period in which power is transferred with co-operation, or do they first have to spill their blood and that of the imperialists?"

Nyerere then outlined his argument:

Territories of southern Africa are governed by powers acknowledged to be part of the Western Bloc. Africans, on the other hand, are determined that Africa shall be governed by Africa.

"If the West is not willing to do this, then the Western countries will be fighting against Africa, for it is difficult to see how they can be neutral. You are not being neutral if you continue to sell arms and other economic weapons to Portugal as a member of the North Atlantic Treaty Organization while Portugal is using her arms to retain control of her colonies."

Duke Celebrates 71st Birthday

PARIS (Reuters)—The Duke of Windsor celebrated his 71st birthday Wednesday with a luncheon with the duchess at their Paris home. He later had dinner at the British Embassy.

Scores of congratulatory telegrams from well - wishers poured into his Bois de Boulogne residence.

Strength of the Canadian armed forces was down to 114,000 in March this year from 121,000 a year earlier.

Delay Policy On Boycott Of Medicare

NEW YORK (AP) — The American Medical Association's policy-making body put off unil Thursday any official attempt to decide the question: Should member doctors be urged to boycott medicare?

The 234-member house of delegates ran out of time Wednesday before the compromise recommendations of a high-level committee could be considered.

That committee, faced with a number of resolutions urging a boycott, had requested that policy-making doctors hold fire on any such move, pending passage of the medicare bill by Congress.

There still was a possibility of a floor fight on the controversial matter when it comes up.

However, in Washington, the administration - backed bill seemed to be regaining some of its momentum, clearing committee hurdles easily, and probably headed for a vote in the Senate. It has already passed the House of Representatives.

While strong in its denunciation of medicare, the committee decided it is wisest to wait until the bill becomes law.

In the first three months of 1965 alone, the AMA reported its lobbying expenses in Washington at more than $950,000.

The doctors contend that medicare—which would provide health care for the aged through social security levies—would introduce a third party, government, into the doctor-patient relationship.

They say that this would, in effect, interfere with quality medical care by imposing non-medical restraints on a doctor's best judgment.

Favreau May Resign or Abandon Units

TORONTO (CP)—The Globe and Mail says Justice Minister Guy Favreau may redesign or even abandon four special detention units for Canada's most troublesome convicts.

The paper describes the proposed units as one-storey outer walls enclosing window - less cells with overhead bars and catwalks for guards.

Indignation over the units, the paper says, prompted the justice minister to write W. T. McGrath, executive secretary of the Canadian Corrections Association, that he was considering "halting the construction" of one unit "or postponing the construction" of units in other regions of Canada.

A $2,200,000 unit is being built at St. Vincent de Paul Penitentiary near Montreal and smaller models of the design near Kingston penitentiary, Dorchester, N.B., and Prince Albert, the paper reports.

chevrolet'65

A GENERAL MOTORS VALUE

Impala Sport Sedan

Chevrolet has the most beautiful way of offering low-cost luxury (especially right now!)

Nothing garish, mind you. True luxury is never that – but let's mention a few items. Let's start with style – ground-hugging lines that seem to spell out speed and solidity at one and the same time. You'll like the way innumerable thoughtful touches give extra elegance; that rear-light cluster is pure jet set. And the ride is pure Jet-smooth, which is a distinctive sign of Chevrolet luxury. Interiors can be as plush as you please (from the merely magnificent in the Biscayne to the downright luxurious in the Super Sport). Foam cushioning, deep-twist carpeting, arm-rests all around, blended-air heater-defroster, dual sun shades, electric windshield wipers, crank-operated ventipanes – all of which make Chevrolet's low cost all the more remarkable, especially when you take into consideration the deal you're going to get from your Chevrolet dealer *right now,* during his Trade 'N' Travel Time! See him.

discover the difference! CHEVROLET

Going to New York? See the GENERAL MOTORS FUTURAMA at the New York World's Fair.

CHEVROLET · CHEVELLE · CHEVY II · CORVAIR · CORVETTE

IT'S TRADE 'N' TRAVEL TIME . . . AT YOUR CHEVROLET-OLDSMOBILE DEALER'S NOW.

TRADE TODAY TRAVEL AWAY

AUTHORIZED CHEVROLET DEALER IN NELSON

REUBEN BUERGE MOTORS LTD. 323 Vernon St., Nelson, B.C. Phone 352-3121

Be sure to see Bonanza over channel 9 at 9 o'clock Sunday night.

L'IL ABNER

DONALD DUCK

B. BRADFORD

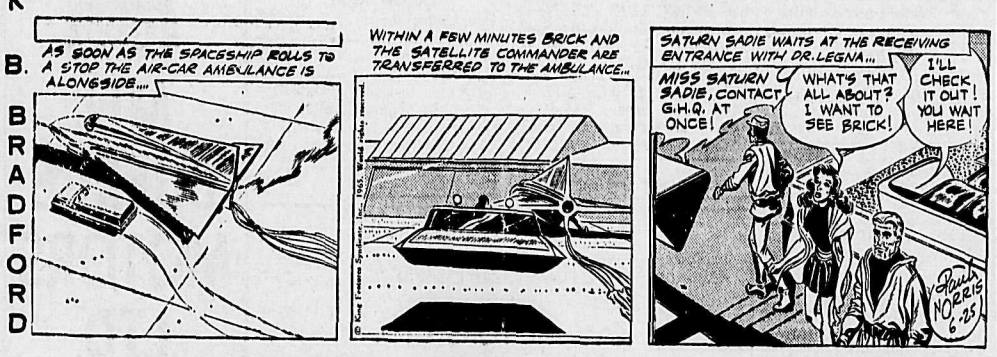

ARCHIE

JULIET JONES

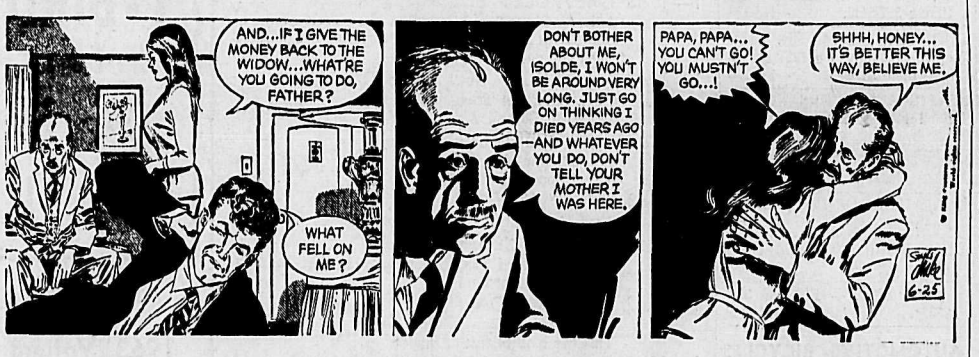

BLONDIE

BUZ SAWYER

B. BAILEY

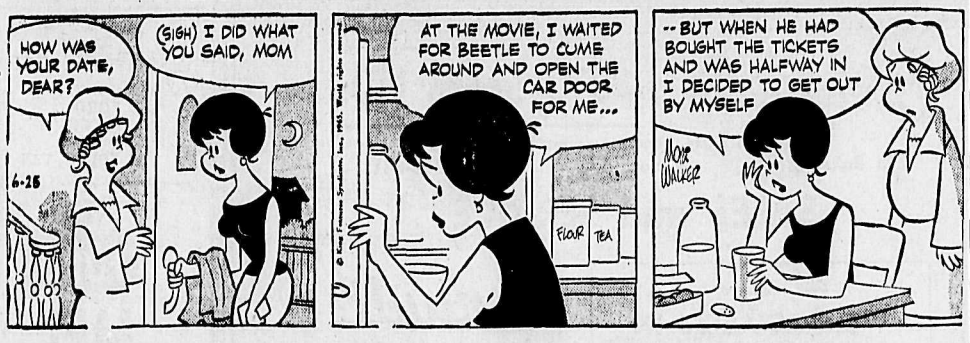

JIGGS

HELP WANTED — FEMALE

PRACTICAL NURSE INSTRUCTORS WANTED FOR B.C. REGIONAL VOCATIONAL SCHOOLS IN

PRINCE GEORGE – KELOWNA – NANAIMO AND NELSON

(Operated under the Federal-Provincial Training Agreement)

Applications are invited from graduate nurses to teach Practical Nurses in 12 month courses consisting of four months schooling and eight months clinical supervised experience.

Some travelling is involved between participating hospitals.

SALARY RANGE: $490 to $660 per month.

Successful candidates will be employees of the Technical Branch, Department of Education with duties commencing September 1st, 1965.

Apply to:

The Director,
Technical and Vocational Education,
Parliament Buildings,
VICTORIA, B.C.

—147-149

STENOGRAPHER FOR GENeral duties in insurance office. Apply in person. McHardy Agencies. —147-149

BIRTHS

McDOUGALL — To Mr. and Mrs. Robert McDougall, 609 Innes Street, at Kootenay Lake General Hospital, June 24, a son.

ROOM AND BOARD

ROOM AND BOARD FOR young man. Phone 352-2870. —145-150

LIVESTOCK, POULTRY AND FARM SUPPLIES

FOR ARTIFICIAL BREEDING dairy and beef cattle, phone 352-6874, Nelson and District A. I. Centre, 709 Third St., Nelson. J. De Jong, Technician. —tfn

FOR SALE—CALVES, 2 TO 8 weeks. Frank Forrister, Ymir. —148-149

ONE YEAR LEGHORN LAYers, $1.50. Phone 352-3808. —142-tfn

ON THE AIR

CKLN PROGRAMS — **1390 ON THE DIAL**

PACIFIC DAYLIGHT TIME

FRIDAY, JUNE 25, 1965

5:58—Sign On
6:00—News and Reports
6:10—The Morning Program
6:40—Farm Fare
6:45—Chapel In The Sky
7:00—News
7:05—Wake Up Time
7:25—Sports News
7:30—News
7:35—Wake Up Time Continues
8:00—News
8:10—Sports News
8:15—Wake Up Time Continues
8:30—Preview Commentary
8:35—Music Fill
8:40—Wake Up Time
9:00—News
9:10—Road and Weather Report
9:15—The Archer's
9:30—A.M. Spot
9:59—Time Signal
10:00—News
10:05—Music Fill
10:15—Open Line
11:00—News
11:08—Morning Melodies
11:40—Women's World
12:00—Tennessee Ernie Ford
12:15—Sports News
12:25—Spotlight on Sports
12:30—B.C. Farm Broadcast
12:54—News
1:00—Stories With John Drainie
1:15—Tommy Hunter Show
1:45—Sacred Heart Program
2:00—Holiday Time
2:30—News and T Can Matinee
3:30—Tempo
4:00—News
4:03—Canadian Roundup
4:10—Sports News
4:15—Pops Parade
4:30—This Is My Story
5:00—The Rolling Home Show
5:05—News
5:10—The Rolling Home Show Part 2
5:40—Today's Editorial
5:45—Business Barometer
5:50—Sports Desk
6:00—Strikes and Spares
6:05—CKLN National News
6:15—Countrytime
7:00—News and On Parliament Hill
7:20—Speaking Personally
7: 30—Holland Calling
7:45—Nation's Business
8:00—UN Radio
8:10—The Queen Mother's Royal Visit, Trooping the Color
10:00—News
10:15—Chapel in the Sky
10:30—Friday Frolic
11:00—News
11:03—Friday Frolic Part II
12:00—News
12:03—Sign Off

CBC PROGRAMS

SATURDAY, JUNE 26, 1965

6:00—News
6:10—A.M. Show
6:50—The Irish Derby
7:45—Morning Devotional Program
8:00—The A.M. Show
9:00—News and Report
9:10—Interlude
9:15—Hit Parade Special
9:59—Time Signal
10:00—Matinee Highlights
10:30—UN 20th Anniversary
12:00—The Queen's Plate
3:00—Opera Time
4:30—Piano Music
4:45—Top of the Pops
5:15—In Canada This Week
5:30—Big Band Beat
6:00—Blye Line
6:30—The Bobby Hill Show
7:00—News
7:05—Jazz Band Ball
7:30—On the Move
8:00—CBC Saturday Night
10:00—News
10:15— ATouch of Humour
10:30—Sing Something Simple
11:00—Music From the Hotel Vancouver
11:30—Star of the Evening
12:00—News
12:03—Land and Marine Weather
12:05—After Hours
1:00—News
1:03—Recorded Music

TELEVISION FOR TODAY

PACIFIC DAYLIGHT TIME

KREM-TV — Channel 2

6:30—Friday Night at the Movies: "Millionaire for Christy"
8:30—Addams Family*
9:00—Valentine's Day*
9:30—Peyton Place III*
10:00—12 o'Clock High*
11:00—Nightbeat
11:30—"Lion and the Horse"

KXLY-TV — Channel 4

7:00—Vacation Playhouse (L)
7:30—Rawhide (L)
8:30—Cara Williams Show (L)
9:00—Our Private World (L)
9:30—Friday Premiere Theatre (C)
11:00—11 o'Clock News
11:30—Chiller Theatre (C)

KHQ-TV — Channel 6

7:00—Travelling in America (C)
7:30—International Showtime*
8:30—Bob Hope* (C)
9:30—Jack Benny*
10:00—Jack Paar* (C)
11:00—News and Weather
11:30—Tonight With Carson* (C)

CBC-TV — Nelson, Channel 9; Trail, Channel 11

2:30—Special Address by President Johnson: 20th Anniversary of United Nations
3:30—Take Thirty
4:00—As the World Turns
4:30—Razzle Dazzle
5:00—The King's Outlaw
5:30—Music Hop
6:00—Wrestling
7:00—7 o'Clock Show
7:30—Klahanie (The Great Outdoors)
8:00—Country Hoedown
8:30—The Fugitive
9:30—News Special From the Commonwealth Prime Ministers' Conference in London.
10:00—Ben Casey
11:00—News
11:14—Viewpoint

CJLH-TV — Channel 7, Lethbridge

MOUNTAIN STANDARD TIME

SATURDAY

11:00—Kontiki
12:00—Seeing Sports — Canoeing
12:30—The Queen Mother's Visit
2:00—Queen's Plate
3:00—Sign Off
5:00—Canadian Cutting Horse
5:30—TBA
6:00—Countrytime
6:30—Roy Petty Show
6:45—Davy and Goliath
7:00—Beverly Hillbillies
7:30—London Calling
8:00—Take a Chance
8:30—Great Movies: "Waltz of the Toreadors"
10:30—Juliette
11:00—CBC News
11:15—Night Final
11:20—Studio Seven: "Camp on Blood Island"

(Programs subject to change by stations without notice.)

HELP WANTED—MALE

UNLIMITED OPPORTUNITY

For the Young Man in Finance.

Young Man of

EXECUTIVE ABILITY

Not an average "training program" . . . not an ordinary job. This unique Management Training Program follows a well - planned, comprehensive schedule . . . provides you the best opportunity to develop quickly into a responsible executive in finance . . . Pays you full salary while you learn with increases based on your rate of progress. Age 21 to 28, some College preferred. Liberal salary allowance, all modern employee benefits.

Household Finance Corp.

608 Baker St.
Nelson, B.C.

—148-150

WEIGHMASTER 1
required for
Dept. of Commercial Transport
YAHK
B.C. Civil Service

SALARY: $365 - $390 per month. Duties include measuring and checking all commercial vehicles passing through the weigh station; issuing permits, collecting fees and related duties.

Applicants must be Canadian citizens or British subjects with a good knowledge of the Acts and Regulations relating to the operation of commercial motor vehicles; must possess a valid B.C. Driver's Licence; preferably some clerical experience and a knowledge of law enforcement.

For application forms apply IMMEDIATELY to the nearest Government Agent; completed forms to be returned to The Chairman, B.C. Civil Service Commission, 544 Michigan Street, VICTORIA, NOT LATER THAN July 7, 1965.

Competition No. 65:494.

—148-148

APPLICATIONS WILL BE RECeived up to July 5th, for position of Manager of the Civic Centre Arena, Moose Jaw. Full time employment with pension plan and other benefits. Promotional experience an asset. salary commensurate with qualifications. Write giving full details as to age, experience, salary expected, references and other qualifications to Secretary, P.O. Box 1166, Moose Jaw, Sask. —148-150

WANTED
STOPE MINERS
Apply
JOHNSBY MINES LIMITED
Ph. 358-2353, Silverton, B.C.

—143-148

SITUATIONS WANTED

WELL DRILLING. WESTERN Water Wells Ltd. Ph. 365-7380. —194-tfn

SHARPEN MOWERS, CLIPpers, etc. Pickup, ph. 352-7006. —133-149

PIANO TUNING AND REPAIR. G. Stenberg. Phone 352-6892 —278-152

TRAILERS MOBILE HOMES

SALEWAY

Canada's Best Value

Designed and Manufactured by WATSON INDUSTRIES LTD. at Claresholm, Alberta.

For the East and West Kootenays See Our Exclusive Franchised Dealer.

CRANBROOK TRAILERS LTD.

With Sales Lots at

Cranbrook, B.C.

Fernie Road Phone 426-4935
Box 2217

CASTLEGAR

Next to the Twin Rivers Motel
Phone 365-5047 Box 1458

Walt Hill, Mgr.

—140-tfn

PICKUP CHEV. ½-TON AND Camper with gas stove, icebox, water tank, sleeps 4 or 5. Both units very good condition. — $2750. Camper only, $875. — Phone 352-3464. —148-149

BARGAIN FOR CASH — NICE lot in Robson with an 8' x 41', 2-B.R. Marathon trailer and lean-to. Phone 365-8392. —148-159

OLD 20-FT. HOUSE TRAILER for sale. Ph. 365-7960, or apply by pipeline crossing in Brilliant. Ask for Fred. —148-150

USED 10' x 50' MOBILE HOME for sale. Phone 352-5661. —146-151

WANTED TO RENT

2 OR 3-B.R. HOUSE, IN OR around Nelson, by July or Aug. 1. Apply Box 114, Nelson News. —146-151

Classified Ads Get Results

PUBLIC NOTICES

NOTICE TO CONTRACTORS

Sealed tenders for the construction of a Residence at Canal Flats, B.C., will be received by the undersigned up to 3 p.m., P.D.S.T. on the 22nd of July, 1965, and opened in public at that time.

Plans and specifications may be viewed or obtained on or after June 30th, 1965, from:

(1) The District Forester, B.C. Forest Service, Nelson, B.C.

(2) The Forest Ranger at Canal Flats, B.C.

(3) Engineering Services Division, B.C. Forest Service, Parliament Buildings, Victoria.

A deposit of $15.00 is required which will be refunded upon return of the plans and specifications in good condition within 30 days of the opening of tenders. The successful tenderer's plan deposit is not refundable.

Plans may also be viewed on or after June 30th, 1965, at:

(1) The Provincial Government Plan Viewing Room on the 14th floor, Dominion Bank Building, 207 W. Hastings St., Vancouver, B.C.

(2) The Industrial Construction Centre, 1027 W. Broadway, Vancouver, B.C.

(3) Vancouver Construction Assen., 2675 Oak St., Vancouver 9, B.C.

Tenders will not be considered unless made out on the form provided and signed.

No tender shall be considered having any qualifying clauses whatsoever, and the lowest or any tender will not necessarily be accepted.

Tenders must be submitted in the envelope marked "Tender for the Construction of a Residence at Canal Flats, B.C."

R. G. McKee,
Deputy Minister of Forests,
Parliament Buildings,
Victoria, B.C.

—148-149

INVITATION TO TENDER
CONCRETE SIDEWALK, CURB AND GUTTER

Contract 65-W-2
Silver King Road
The Corporation of the City of Nelson

Sealed tenders marked "Tender for Contract 65-W-2, Silver King Road" will be received by the undersigned up to 4:30 P.M. sharp Pacific Daylight Saving Time July 5th, 1965.

The work is described as the supply of materials for and installation or construction of the following:

Approximately 1,854 lineal feet Concrete Curb and Gutter
Approximately 1,761 lineal feet Concrete Monolithic Curb-Sidewalk
Approximately 19 precast concrete catch basins.

Tender forms, plans and specifications may be obtained from the Engineering Department, Corporation of the City of Nelson, City Hall, 502 Vernon Street, Nelson, B.C., for the purchase price of $5.00.

Please note that upon payment of the purchase price, the drawings and specifications become the property of the purchaser and are not to be returned to the City for refund.

The lowest or any Tender not necessarily accepted.

C. W. R. Harper,
City Administrator.

—148-150

The Corporation of the City of Nelson

INVITATION TO TENDER

Sealed Tenders clearly marked "Tender for Public Washroom" will be received by the undersigned until 5 p.m. Friday, July 2nd, 1965, for repairs and renovations to the Ladies' Public Washroom, Ward St., Nelson.

The work will include among other things furring out a portion of the walls, sheeting same and painting the old and new surfaces.

Specifications may be obtained from the Building Inspector, City Hall, 502 Vernon Street, and an appointment should be made to inspect the premises. The lowest or any tender will not necessarily be accepted.

C. W. R. Harper,
City Administrator,
The Corporation of the City of Nelson,
Nelson, B.C.

—147-148

NOTICE

Tenders will be received for construction of stairs and covered walkway to Kinnaird Junior Secondary School. Plans and Specifications available at the Board Office on receipt of $5.00 deposit.

The Board reserves the right to reject any or all tenders. Highest or lowest tender not necessarily accepted.

A certified cheque in amount of 10% must accompany all tenders, and successful bidder's cheque will be held until completion of work, in lieu of bond.

All tenders must be sealed and marked "Tenders, Stairs". These to be in the hands of Secretary-Treasurer on or before noon, July 7th, 1965.

C. H. King,
Secretary-Treasurer,
School District No. 9,
Box 820, Castlegar, B.C.

—148-150

Continued next column

PUBLIC NOTICES
Continued

NOTICE TO CREDITORS

ALBERT CLARENCE MUSFELT
a missing person.

NOTICE IS HEREBY GIVEN that all persons having claims against Albert Clarence Musfelt, who was declared a missing person by Order of His Honour Judge Eric P. Dawson, made on the 12th day of August, 1963, are hereby required to give notice of their claims properly verified to the Curator, Thomas George Charles Fox, Official Administrator, County of Kootenay — Nelson, a Corporation Sole on or before July 23rd, 1965, after which date the Administrator will distribute the Estate, with regard only to the claims of which he shall then have notice.

DATED at Nelson, B.C., this 14th day of June, 1965.

The Official Administrator,
County of Kootenay—Nelson.
George H. Kirby,
Solicitor.

—141-h

Department of Lands, Forests, and Water Resources

TIMBER SALE X87255

Sealed tenders will be received by the District Forester at Nelson, B.C., not later than 11:00 A.M. Local Time, on the 12th day of July, 1965, for the purchase of License X87255, to cut 5,693,000 cubic feet of: Hemlock, Cedar, Spruce, White Pine, Fir, Larch, Balsam, Lodgepole Pine and trees of other species on an area situated: on Powder Creek, East of Kootenay Lake, Kootenay Land District.

Ten (10) years will be allowed for removal of timber.

As this area is within the Lardeau P.S.Y.U., which is fully committed, this sale will be awarded under the provisions of Section 17 (1a) of the "Forest Act" which gives the timber sale applicant certain privileges.

Further particulars can be obtained from the Forest Ranger, Kaslo, B.C., from the District Forester, Nelson, B.C., or from the Deputy Minister of Forests, Victoria, B.C. —107-h

Department of Lands, Forests, and Water Resources

TIMBER SALE X91779

Sealed tenders will be received by the District Forester at Nelson, B.C., not later than 11:00 A.M. Local Time on the 12th day of July, 1965, for the purchase of Licence X91779, to cut 3,974,000 cubic feet of: Hemlock, Cedar, Spruce, White Pine, Fir, Balsam, Larch and trees of other species on an area situated: on Coffee Creek, East of Kokanee Glacier Park, Kootenay Land District.

Five (5) years will be allowed for removal of timber.

As this area is within the Lardeau P.S.Y.U., which is fully committed, this sale will be awarded under the provisions of Section 17 (1a) of the "Forest Act" which gives the timber sale applicant certain privileges.

Further particulars can be obtained from the Forest Ranger, Kaslo, B.C., from the District Forester, Nelson, B.C., or from the Deputy Minister of Forests, Victoria, B.C. —107-h

I, Albert Lind, will not be responsible for debts incurred in my name, on or after this date, without my written signature. —147-150

I, Earl Roberts, will not be responsible for debts incurred in my name, on or after this date, without my written signature. —146-148

BUSINESS OPPORTUNITIES

IMPERIAL GARAGE, STORE and Confectionery with three-bedroom house attached. Oil furnace, good water, big garden spot; 1¾ acres. Good spot for camp grounds or motel. 15 miles from Trail, Highway No. 3; on main route from Creston to Trail. Small place with potential. $17,000 cash or terms can be arranged. Ph. 367-9890 or write P.O. Box 485, Fruitvale. —143-148

FOR SALE—PROPERTY CONsisting of general store, 36x64 ft., 3 homes, 3 cabins, 4 miles from High Arrow Dam, situated at Castlegar ferry. For appointment phone 365-8091. P.O. Box 685, Castlegar. —145-150

SEE US FOR A WIDE SELECtion of businesses, motel, garage with body repair shop, corner store with dwelling and many others in area. T. D. Rosling & Son Ltd., 568 Ward Street. —148-153

WANTED MISCELLANEOUS

SPOT CASH FOR USED FURNIture, antiques, coins, old gold, guns and jewels. Home Furniture Exchange. Ph. 352-5531. 413 Hall St., Nelson, B.C. —98-tf

TRAVEL TRAILER. WRITE P. L. Ward, Montrose, B.C., or Phone 367-3956. —146-148

PROPERTY WANTED

LISTINGS WANTED. BUILDing lots, farm land, city and country residential. Commercial property, timber lands. Call or write Wm. Kalyniuk Agencies, Nelson. Ph. 352-2425. —231-tfn

SMALL 2-B.R. HOUSE WANTed in Fairview. Will pay cash. Phone 352-5678. —146-151

MACHINERY

USED TRACTORS

International TD15 with hydraulic angle blade and winch. Rebuilt. Price **$22,500**

International TD9 with blade and winch. Very good condition. New tracks. Price **$5500**

John Deere 1010 diesel with blade and winch. Price **$5500**

LOADERS

International TD15-150 Series, Drott loader, log grapple, winch, angle blade. Price **$24,500**

International TD9 - 92 Series, Drott loader, log grapple, winch, angle blade. Rebuilt. **$16,500**

Caterpillar 955 loader, power shift, log grapple, winch. Very good. Price **$22,500**

ALSO

New TD-15B Gear Drive Tractor, oil clutch, planetary steering, blade, winch and operator's guard.

New TD9B Power shift Tractor Blade, winch, operator's guard *Ready to go.*

CENTRAL TRUCK
& Equipment Co. Ltd.
702 Front St. Nelson
Phone 352-2653

—148-148

REDUCED TO CLEAR
BEFORE THIS YEAR'S CHAINSAW SEASON IS UPON US

15 Only—Excellent Used Chain Saws

We have Saws for the logger, farmer, summer cottage owner, or general handy man.

RECONDITIONED AND FULLY GUARANTEED

Stop In and See Us If You Are in the Market for a Good Chain Saw

MAC'S WELDING & EQUIPMENT CO
514 Railway St. Ph 352-5301

—136-tfn

DIESEL RUBBER - TIRED backhoe with ½-yard loader. Trade and terms. Bayes Ltd., Cranbrook. —144-155

Continued next column

MACHINERY
Continued

TRUCKERS
See the New DF400 INTERNATIONAL DIESEL TRUCK ON DISPLAY

We Also Have NEW PICKUPS In Stock.

6 and 8 cylinder engines. 3 and 4 speed transmissions. Long and short wheelbase.

USED TRUCKS

I.H.C. RF-190 Tandem. Long W.B. air brakes, new tires. **$4500**

I.H.C. VF-220 Tandem. Long W.B. New 549 engine, good tires. Price **$10,000**

B-120 ¾-ton Travelall. 6 cyl., 4 speed. **$975**

B-100 ½-ton Travelall. 8 cyl. Automatic. Very good. **$1750**

CENTRAL TRUCK
& Equipment Co. Ltd.
702 Front St. Nelson, B.C.
Phone 352-2633

—148-148

WELDERS

Inquire About Our Gas Welding Cylinder Lease Plans.

Stevenson Machinery Ltd.
Phone 352-3561

—148-148

JOHN DEERE MC CRAWLER, blade and winch; '49 Ford 3-Ton, logging bunks, new motor; Lawrence 2-drum jammer, extra cable; 250-amp. Farmcrest welder and motor, new. Ph. 367-7368, P.O. Box 386, Fruitvale. —147-152

FOR SALE — A.C. HD7 CAT, with hyd. angle dozer; Carco model F6 logging winch and canopy, excellent condition. V. Petersen, Box 144, Creston, B.C. Phone 356-4588. —147-152

VALLEY AUTOMOTIVE LTD Massey-Ferguson, New Holland New and Used Farm Equipment. Parts, Sales and Service. Phone 356-2254, Creston, B.C —110-tfn

RD-372 INTERNATIONAL REbuilt gas power unit. Complete with radiator, steel skid, tank, long shaft. Phone 352-3255. —147-152

SKIDDING TRACTORS NEEDED to skid logs by contract. Phone Greenwood, 445-6452. —147-152

Newspaper Advertising Pays Over and Over

BUSINESS & PROFESSIONAL DIRECTORY

A handy alphabetical guide to goods and services available in Nelson.

Automobile Dealers

BILLS' MOTOR-IN LTD.
(Studebaker Sales)
213 Baker St. Phone 352-3231
—tfn

PARKVIEW MOTORS LTD.
(Rambler — Volkswagen)
323 Nelson Ave. Phone 352-5355
—tfn

Building Supplies

BEE BUILDING SUPPLY LTD.
Everything in waterproof plywood.
301 Baker St. Phone 352-3135
—tfn

BURNS LUMBER CO. LTD.
602 Baker St Phone 352-6661
—tfn

COLUMBIA TRADING CO.
901 Front St. Phone 352-5571
Lots of free parking.
—tfn

Contractors

Laszlo Huszak, General Masonry
Stone · Brick · Cement · Stucco Plastering
1323 Falls St. Phone 352-7692
—239-tfn

ART RAVESTEIN
Renovations, Cement Work and General Carpentry
Phone 352-7433
—tfn

Garages

Upper Fairview Motors Ltd.
Cor. 7th at Davies Ph. 352-2525
Transistorized Ignition
—tfn

Health Foods

HEALTH FOOD CENTRE
Health Thru Nutrition
458 Ward Street
—22-tfn

Vitades for Nutrition
VITALITY HEALTH FOODS
564 Ward St. Nelson, B.C.
—288-tfn

Monumental Stones

STONE and BRONZE
Private Reception Room
NELSON FLOWERS LTD.
—84-tfn

BRONZE or GRANITE
R. M. Edwards Ph 352-3852
—81-tfn

Photo Copying

POWELL ENGRAVING
460 Ward St. Nelson, B.C.
Phone 352-7521
Contracts -- Birth Certificates
Legal Documents
Important Papers
tfn

Radio and TV Service

Radio · TV · Transistor · Service
COLUMBIA ELECTROCENTRE LTD.
458 Ward St Phone 352-5581
—218-tfn

VIDEO ELECTRONICS
405 Hall St. — Phone 352-3355
—tfn

Refrigeration

Refrigeration Sales and Service
CARLSON EQUIPMENT
803 Anderson St. Ph 352-5455
—186-tfn

Sporting Goods

Fred Whiteley's Sport Shop
488 Baker St. Phone 352-7741
—tfn

Topsoil

Larry's Topsoil, Sand and Gravel
Ph 352-2355 Days 352-7576 eves
—tfn

Vacuum Cleaners

ELECTROLUX Sales & Service
711 Innes St. Ph. 352-7341
—77-tfn

PROPERTY, HOUSES, FARMS, ETC., FOR SALE

Property Priced Right Is Sold Right

NEW LISTING
. . . in Fairview. Lovely 2 B.R. home on level corner lot, beautifully landscaped. Comfortable L.R. with oak floors, fireplace and two picture windows; nice size D.R.; bright kitchen with lots of cupboard space; eating area off kitchen with picture window overlooking view of lake. Full basement suitable for extra B.R. if necessary. Drive-in garage; gas furnace. SEE IT TODAY, EXCELLENT VALUE. **$16,600**
Terms. .....

M.L.S.
JUST ACROSS THE BRIDGE
Beautiful and new 3 B.R. bungalow with additional B.R. in basement in quiet location. Both L.R. and D.R. have picture windows overlooking lake. Spacious and well planned kitchen. All B.R. closets cedar lined. Colored plumbing. Oil furnace. Double carport. Terms. **$21,500**
Price .....

BEAUTIFUL
. . . describes this 2 B.R. bungalow with its 100' of combed sandy beach and landscaped grounds. Bright comfortable L.R. with oak floors, fireplace and picture windows overlooking lake. Kitchen with picture window and snack bar. Modern plumbing. Screened-in porch (ideal for outdoor sleeping); open front verandah for summer evenings. Full concrete basement; drive-in garage. Screened-in barbecue with table and benches and brick barbeque. Guest house requires finishing on inside; consists of L.R., kitchen, bathroom and one B.R. Should Be Seen To Be Appreciated
M.L.S. **$18,500**
Sale Price
$5000 down, bal. $100 month including interest.

WE ARE PROUD
. . . to present this modern 3 B.R. bungalow. L.R. has picture window and is finished in knotty spruce; bright kitchen with mahogany cupboards and dining area. Full basement; gas furnace; wired for W. & D. Level lot. Really Nice. Terms. **$13,500**
Sale Price

MAYBE I'M WRONG
Surely someone is looking for an older style 3 B.R. home close in. Everything in first-class condition. Colored plumbing and large modern kitchen. **$6900**
Priced Right At

DUPLEX — NORTHSHORE CLOSE IN
Each suite has 2 B.R.s; bright L.R.; modern kitchen with eating area. Quiet location overlooking lake. Monthly income $150.00; gives excellent return on your investment. **$12,750**
Terms. Only ...

HARROP
This 2 B.R. cottage with beautiful view of lake would make an ideal summer or permanent home. Both L.R. and kitchen have picture windows. 9 acres. **$6500**
Only $1500 down.

LAKESHORE LOTS
Half acre lots with 100' sandy beach, level, good access, plenty of water available
$2500 to **$3000**

WONDERFUL OPPORTUNITY
. . . for right party. "Tompson's Grill on main street of Kaslo is doing a thriving business. *$10,000 down and easy* monthly payments buys you the restaurant and business block consisting of additional retail store (leased); owner's suite upstairs and sufficient space for three additional suites. Financial statements available. Sickness forces present owner to sell. Further particulars upon request.

It's Just Good Business to BUY AND SELL YOUR PROPERTY through

RHC

ROBERTSON, HILLAIRD, CATTELL REALTY CO., LTD.
Phone 352-7252
Phil Robinson — Res. 352-2304

—148-148

WATERFRONT HOUSE FOR sale. Tenders will be accepted for the purchase of H. Woolley residence, New Denver, B.C. Submit bids to: Mr. J. Greer, New Denver, B.C., or Mr. R. Peachey, Silverton, B.C. —147-149

FARM FOR SALE; 160 ACRES; 3 acres cleared, rest good timber. 6-room modern house with furniture. Barn, 2 sheds; 2½ miles south of Slocan on main highway. Reasonably priced. Apply: Joe Pawski, Slocan, B.C. 148-149

CORNER LOT, 50 x 60. ALSO 4 B.R. house on lot 120 x 25. Will take late model car or wagon as down payment. 519 Latimer St. Ph. 352-5865. —132-tfn

PROPERTY, HOUSES, FARMS, ETC. FOR SALE
Continued

May We Assist You in Location, Price and Quality?

K.M.L.S. 806 MILL ST.
Spacious 3 B.R. home close to schools and city centre Full price **$7600**
$76.00 monthly.

STANLEY STREET
3 B.R. older home. New furnace and H.W. tank. Concrete basement. $1000 down, $50.00 monthly inc. 6% interest.

K.M.L.S.
WALKING DISTANCE
Move in. 3 B.R. home. L.R. and D.R. (wall to wall carpet). Kitchen with W/D hookup. Sun deck. Basement, gas furnace and H.W. **$7800**
Sale Price .....
$2000 down, $75 per month.

ONLY $1500 DOWN
Fairview bungalow with convenient kitchen and dining area on 2 well planned landscaped lots. Gas furnace and H.W. Separate **$11,500**
garage. F.P.
Only $1500 down.

10TH ST., FAIRVIEW
Choice location, 3 B.R. one floor home, only 7-8 yrs. Rec room (fireplace), extra B.R. on lower level. Double carport. See this quality **$18,600**
home. Only ...
Balance 1st mortgage payment at $95.40 per month.

K.M.L.S.
7 LOTS APPROX. 61' x 120' NHA approved. Beautiful panoramic view. **$2000**
Sale Price
$200 down, $35.56 per month including interest.

BEACH PROPERTY
13 Mile. 2.35 acres. 240 ft. of beach. **$7000**
Full Price .....
$2500 down, $35.56 monthly.

6 MILE
West side of Highway. Sale Price **$1500**
$750 down and $50 per month including 6% interest.

K.M.L.S.
DALE'S FOOD BAR,
509 BAKER ST.,
NELSON, B.C.
30 stool lunch counter and all necessary equipment to operate. Price and terms at our office.

K.M.L.S.
351 BAKER ST.
Commercial bldg., 2025 sq. ft. with upstairs apt., 1125 sq. ft., basement, hot water heat. Full Price **$19,800**
$500 down, $200 monthly.

K.M.L.S.
Profitable Business Offered
PROCTER GENERAL STORE
Gas pump, cozy and clean living quarters, warehouse and garage; also truck and freight license. Ideal for community and family. Price includes $7000 inventory and equipment. **$19,800**
Sale Price .....
Down payment $10,000.

BONNINGTON FARM
Fenced. 10 acres; 2-B.R. home, barn 20'x20'. Piped irrigation, fruit trees. **$7000**
Only $2500 down.

PHONE OFFICE, 352-6144
Sylvia Brashear, Res. 352-5633
Gordon Burgess — 352-6887

McHARDY AGENCIES LTD.
REAL ESTATE - INSURANCE
554 Ward St. Nelson, B.C.

—148-148

FOR SALE OR TRADE FOR *home in Nelson, 51-acre farm,* 10 acres cleared; 3-B.R. house, barn, new irrigation, fruit trees, etc. Ph. 352-5688 after 6. —127-152

ON LAKESHORE, 3 MILES E. Beautifully situated, near-new 7-room home. Many desirable features. Phone 352-3204. —146-151

10' BY 50' BUNKHOUSE, 4 BEDrooms. Best reasonable offer will be accepted. Ph. 365-6516. —147-152

BIG HOME LOT, 75' x 118'. ½ block off Stanley on Howe St. All services. Excavated for duplex. Phone 352-6912. —78-h

LAND FOR SALE — 4 ACRES, in vicinity of airport, Castlegar. Ph. 365-5889 after 5 p.m —148-153

3-B.R. HOUSE, CLOSE-IN. — *Comfortable family home.* Ph. 352-2720 for further information. —143-151

4-ROOM HOUSE FOR SALE, in Slocan. 2 lots. 220 wiring. Only $2100. Phone 352-7583. —144-149

7-ACRE FARM, 2-B.R. HOUSE. Full basement, oil furnace. In Robson. Phone 365-8254. —140-165

FOR SALE OR RENT: 3-STALL gas station. Apply Peter Vrkljan, 433 Josephine Street. —145-150

3 LOTS AND HOUSE, 112 RICHards St. Apply Mr. John K. Posnekoff, Gen. Del., Nelson. —143-148

2-ROOM HOUSE ON 3 LOTS IN Ymir. Apply Mrs. John Wells, Ymir. Phone 357-9741. —147-152

2-B.R. HOME ON BUS ROUTE. Gas heat. Phone 352-3430. —135-tfn

PROPERTY, HOUSES, FARMS, ETC. FOR SALE

We Are Privileged To Have SIX Priced-Right EXCLUSIVE LISTINGS in FAIRVIEW

EXCELLENT VALUE
For Smaller Family
2 B.R. bungalow near Senior High School on 2 corner lots—private with view. Large L.R., kitchen and utility room. Gas furnace. **$8800**
Sale Price .....
With $2000 down, bal. $76.92 per mo. incl. 6½% interest.

SIXTH STREET
Secluded Corner
You should inspect this attractive 2 bedroom bungalow. This *well-kept home has* living room with panelled wall, kitchen plus utility room opening onto large sundeck with view of lake. Attached carport. Additional finished B.R. in basement. Oil furnace. Terms. **$9750**

DOUGLAS ROAD
Overlooking Lower Fairview—magnificent view of lake — 2 B.R. modern bungalow on beautifully terraced and landscaped grounds. L.R., kitchen with good cupboards, dinette area. Garage in full basement, gas furnace. Terms. **$11,250**

FOURTH STREET
Bungalow style 2-B.R. dwelling on 60'x120' lot, landscaped. Large L.R. with fireplace, D.R., kitchen with built-in cupboards. Full basement, gas furnace, rumpus room finished. August occupancy. Terms. **$13,500**

NEAR HUME SCHOOL
This lovely 1½ storey home in choice location is immaculate throughout. Wall-to-wall carpet in large living room, central hall, master bedroom. Bright kitchen, 1½ bathrooms. 2-4 B.R.'s, *upstairs could be* converted to apart., wired for range and plumbing for kitchen. Full basement, gas furnace, rumpus room, drive-in *garage.* **$14,900**
Sale Price .....
With $2500 down, bal. $107.45 per month incl. 6½% interest.

ELWYN STREET
Lovely 3 bedroom bungalow on 2 corner lots fully landscaped. Large L.R. with door to rear patio, L-dining room with built-in sideboard, cupboards. Compact kitchen. Full basement, rumpus room finished, also extra B.R. Economical oil furnace. Terms. **$21,500**

NORTH SHORE
UPPER LONGBEACH ROAD
Nearly new 1 storey frame dwelling on 5 acres land. L.R. 16' x 17' overlooking large sundeck, panoramic view of lake. Convenient kitchen, 2 B.R.'s. Fully insulated. Full basement Carport. Terms. **$9900**
K.M.L.S. .....

T. D. Rosling & Son Ltd.
568 Ward St. Ph. 352-3581
Evenings, Phyllis Turner, 352-5694

—148-148

LAMBERT REALTY LTD.
REALTORS and INSURANCE AGENTS
421 Baker St. 352-3944
★

BALFOUR — K.M.L.S.
1—Fully equipped 33-acre farm, 12 cleared in orchard and hay fields, excellent irrigation system, water rights, well-built 3-bedroom home, hardwood floor, fireplace unique sunporch, full basement with built-in 40 cubic *ft. freezer. Modern barn,* space for 10 animals, 2 garages, implement storage, 3-stall carport, brooder house. Second dwelling suitable for small family. John Deere tractor and appliances, all equipment **$26,300**
included. .....
$10,000 cash and $120 per mo.

FAIRVIEW, M.L.S.
2—Large older home. 5 bedrooms. Hot water heating, oil fired. Level corner location, 90'x120'. Near Lakeside Park. **$14,500**
Price .....
$3500 down, $105 per month.

SUMMER HOME
3—With lovely beach (100 feet), North Shore west **$5000**
of bridge. .....
$2000 cash, $50.00 per month.

DUPLEX — UP AND DOWN NEAR CITY CENTER
4—Available now. Each apt. 1 bedroom with range and frig. Hardwood floors. **$10,500**
$2500 cash and $100 including Interest Monthly.
Live In Top and Rent Bottom Suite for $65.00.

—148-148

2 LOTS FOR SALE IN CASTLEgar, near hospital and schools. Phone 365-5178. —147-152

CONTRACTORS

BONUS HOMES. PHONE FOR complete information. All types of Renovations, New Homes. Specializing in aluminum, siding, windows, doors, roofing, store-fronts, Hotels, Motels. Free Estimates. Anamack Construction & Building Supplies. Phone 352-2416, Nelson. 352 Seymour St., Kamloops. Phone 372-8722. —124-152

FOR SALE MISCELLANEOUS

LAWN CLEAN-UP
Nitrogen fertilizer to wake up the lawn! Also Fertilizer Spreaders, lawn rollers, and rakes.
NELSON FARMERS SUPPLY
524 Railway St. Ph. 352-5375

—148-148

Give your lawn a boost with 21-0-0 Ammonium Sulphate Fertilizer now. Available in 10, 25, and 80 lbs. bags, at
ELLISON'S
523 Front St. Ph. 352-3181

—147-148

FOR THE BEST IN USED automatic washers, dryers, refrigerators, television, etc. contact Nelson Electric Co. Ltd., 574 Baker St., Nelson, B.C. —27-tfn

SIDES OF GRAIN-FED BEEF, 49c, cut and wrapped; Sides of pork, 35c; sides of pork, cut and wrapped, 39c. Newdan Farm, Creston. Phone 356-9901 or 356-9769. —171-tfn

PINT SEALERS, AND JAM sealers; plastic fruit containers. Large aluminum birdcage. Phone 352-6273 before noon. —144-149

"HONDA"
We trade anything on a Honda as down payment. — Norm's Sport Shop, Phone 352-2015. —141-tfn

FRIGIDAIRE ELEC. STOVE, $85; *Westinghouse automatic* washer, $100. Phone 352-5211. —145-150

CAMPER, ALL STANDARD — Gas stove, sink, sleeps 6; modernized. Phone 352-7774. —146-tfn

6 SPRINGFIELD MATTRESSES ¾ bed size; 6 rangette stoves; 2 Astral fridges. Ph. 352-7722. —148-153

4-TON RAMSEY WINCH WITH cable and heavy duty bumper. Phone 352-5361 days, 352-6291 nights. —142-tfn

SPECIAL ROOM COOLERS and air conditioners, $75 and up. Coleman Electric, Phone 352-3175. —113-tfn

FOR SALE—MOTO-BOY LAWN mower. Phone 352-2406 or 809 Davies Street. —147-149

RAYSCOPE MINERAL AND metal detector. P.O. Box 415, Nelson, B.C. —148-150

$30 TAKES 2 NEAR-NEW 5.60x 15, 4-ply nylon tubeless tires. *Phone 352-5443.* —145-150

LIKE NEW; 1 SIX-YR. SIZE child's crib and 1 child's stroller. Phone 352-2982. —148-148

NEW SEAT COVERS FOR A Ford Fairlane. Ph. 352-6805. —143-148

KENWOOD CHEF, LIKE NEW, $150. Phone 352-3759. —145-150

GOOD USED FRIDGE, $35. — Phone 226-7485. —146-148

DRY WOOD FOR SALE — Phone 352-6561. —143-148

¾ SIZE BED. — PHONE 352-7588. —144-149

AUTOMOTIVE, BICYCLES MOTORCYCLES

COTTONWOOD WRECKage wrecking '56 Ford Pickup, '56 Austin, '53 Studebaker, '56 Merc., '60 International 4x4 Carry-All, '56 Ford, '55 Chev. Good motors, A50, '56 Volks, '55 and '56 Chev. motors, '54 Zephyr, International 246-IC motors. Phone 352-5815, Box 382, 24 Ymir Road. —100-tfn

DON'T DESPAIR — WITH REpairs. Replace your car engine with an Allstate rebuilt engine. 4000-mile guarantee. As low as $10 per month. 1946-52 rebuilt engines to fit Chevrolet, only $195 and your old block. Call Simpsons-Sears. Phone 352-5531 — Nelson. —119-tfn

WRECKING '59 AND '61 V.W.; '57 Pontiac 2-dr. H.T., radio; '58 Ford V8, std.; '55 Plymouth; '53 and '54 Monarch std.; '53 Chev; '51 Pontiac; '49 Dodge; '53 Ford motor, $50; '48 Int. ½-Ton. Various accessories. Parts reas. Ph. 352-2042 —105-tfn

OWNER LEAVING TOWN — Must sell '60 Volkswagen bus; $750. New S. tires, plus W. tires, motor in A-1 condition. Phone 352-2979, 823 Vernon St. —145-150

Continued next column

AUTOMOTIVE, BICYCLES MOTORCYCLES
Continued

FOR SALE—1958 FORD COACH Unit may be seen at Warfield Sales and Service, 2795 Highway Drive, Trail. Send bids to Traders' Finance Corp., 385 Baker Street, Nelson. —146-h

1964 FARGO WALK-IN UTILITY van. 14,000 miles. Like new. Ideal for deliveries, variety of *commercial uses, or can convert* to camper. Nelson Daily News. —70-tfn

1959 DODGE SEDAN. 327 CU. in. engine, dual range auto., new tires, etc. Cheap for cash. Contact Allan Markin, Slocan Park, B.C., Phone 226-7597 or 226-7433. —148-153

FOR SALE — 1956 V-W. GOOD mechanical condition; new paint job. Priced to sell. Phone Ray, 352-6873, after 4 p.m. —147-152

1960 GALAXY 4-DR., CLEAN. Reasonably priced. Also 1-wheel trailer, like new, $60. Ph. 357-9463, BA Service, Salmo. —144-149

QUICK SALE—1959 VAUXHALL sedan. Fully equipped. Any reasonable offer considered.—Phone 356-4660 or write Box 130, Creston, B.C. —129-148

1957 DODGE 4-DR. SEDAN, V8. Automatic transmission. Good condition. 702 Josephine St., Phone 352-2128. —147-149

1957 BUICK. POWER STEERing, power brakes. Good condition. What offers? Phone 365-6509 evenings. —147-152

Continued next column

AUTOMOTIVE, BICYCLES MOTORCYCLES
(Continued)

FOR SALE—'64 VOLKSWAGEN Special Deluxe. Very low mileage, like new. Phone 352-2493 between 5 and 7 p.m. —148-153

2-T. '49 FORD TRUCK. EXCEL. mech. cond. Power take-off. $450. Ask Prem, Ph. 225-3410. —143-154

1958 METEOR. BRAND NEW motor. *Must be sold. Inquire* Bank of Montreal. —147-158

1963 CHEV. BEL-AIR. RADIO, auto. Further information, Ph. 352-2720. —143-151

1965 HONDA SUPER SPORT 90. Like new and still under warranty. Phone 352-3056. —147-149

1956 FORD STATION WAGON, 4-door. Ph. 352-6838 after 4. —148-150

Nelson Daily News
Circulation Dept., Ph. 352-3552
Price per single copy, 10 cents
By carrier per week, 40 cents in advance.
Subscription rates:
By mail in Canada
Outside Nelson

One month	$ 2.00
Three months	5.00
Six months	10.00
One year	18.00

By mail to United Kingdom or the Commonwealth

One month	$ 2.00
Three months	6.00
Six months	11.00
One year	20.00

TRADE AND TRAVEL TIME
HOLIDAY SPECIALS
at
KAY MOTORS LTD.

1—1965 IMPALA 4-DOOR SEDAN
8 cyl. automatic. Radio, Shadelite glass, tissue dispenser. Executive driven, 3000 miles. **$3750**
Special Price .....

1—1965 NEW IMPALA
6 cyl. 2 Door H.T. Standard transmission, radio, oversize tires, Shade glass, etc. **$3350**
Price to Clear .....

1—1964 OLDSMOBILE F-85
DeLuxe Sedan V-8 Automatic. Radio, power equipped, radio, etc. Low mileage, one owner, serviced by Kay Motors. **$3400**
Sale Special .....

1—1964 CHEVROLET BISCAYNE SEDAN
6 cyl. Standard Trans., radio, low mileage, service chart supplied if required. **$2450**
Sale Special .....

1—1963 CHEVROLET BEL AIR
4 door sedan, 6 cyl. stand. A very pretty blue in color, with blue interior. One owner, low mileage. Sale Special **$2375**

1—1963 CHEVROLET BEL AIR SEDAN
6 cyl. Standard Trans. Radio, etc. **$2275**
Special to Clear .....

1—1963 CHEVROLET BISCAYNE
4 door Sedan. 6 cyl. Standard. A real Special to Clear **$2150**

1—1963 CHEVY II SEDAN
6 cyl. Automatic. Radio and extras.

1—1962 PONTIAC SEDAN
8 cyl. Standard Trans. A very clean car with low mileage. One owner.

1—1962 IMPALA SEDAN
8 cyl. Automatic. A very pretty Corona Cream. This car is in beautiful shape.

1—1963 CHEVROLET STATION WAGON
6 cyl. Standard. White in color. This is an economical six and in new car condition. **$2650**
Sale Price .....

1—1962 MERCURY COMPUTER STN. WAGON
8 cyl. Automatic. Power equipped, very clean, one owner. Special Price **$2250**

SPECIAL DEALS
On Older Cars

1—1953 PONTIAC 6 cyl. Sedan. Sale Price	$150
1—1953 METEOR Sedan: 8 cyl. Stand. Trans. To Clear	$225
1—1952 OLDSMOBILE Sedan: 8 cyl. Auto. Sale Price	$150
1—1954 *OLDSMOBILE Sedan: 8 cyl. Auto. Sale Price*	$175
1—1954 AUSTIN SEDAN:	$50
1—1951 VANGUARD SEDAN:	$50
1—1957 CHEVROLET 4 Door H.T. 8 cyl. Auto. Sale Price	$695
1—1957 CHEVROLET 4 Door Sedan:	$695
1—1955 BUICK 4 Door H.T. in nice shape. Special to clear	$495
1—1955 PONTIAC 2 Door H.T. Stand. Trans. This is a Special	$495
1—1957 BUICK 4 Door Century Sedan: Fully power equipped. Special to clear	$695
1—1955 CADILLAC COUPE DE VILLE: A very pretty yellow. Sale Special	$495

DEAL WHERE THE ACTION IS
Kay Motors Ltd.
YOUR GENERAL MOTORS DEALER
2880 Highway Drive Ph. 368-3301 Trail, B.C.

—147-148

Caravelle AUTO SALES LTD.
Formerly Western Auto Service
295 Baker St. Nelson, B.C. Ph. 352-6411
SALES and SERVICE

WE SPECIALIZE IN AUTOMATICS
If You Have Trouble With Your AUTOMATIC TRANSMISSION
Try Us — We Offer Unlimited Warranty on All of Our Service

Renault
Automatic, Standard from $1995

QUICK SERVICE
We Specialize In Automatic Transmissions
ALL TRADE-INS ACCEPTED

RENAULT

BOATS AND ENGINES

14' RUNABOUT, CABIN, 28 h.p. Evinrude, electric, steering, *controls, double floor.* Top speed approx. 20 m.p.h. Trolls beautifully. Excellent shape, Completely equipped, ready to go. $1150. See it at Lighthouse Marina or phone 352-3577. —144-149

REDUCED FOR QUICK SALE, 13' aluminum boat, complete with windshield, steering, and padded seats. Johnson 18 h.p. motor and trailer. Excellent for fishing and pleasure. — Phone Castlegar, 365-8080. —148-153

16' CABIN RUNABOUT. 40 AND 3 H.P. motors, new 1964. Electric start, controls, tanks. Double galvanized boathouse, 2 lanes. Stove, icebox, fishing rods, etc., etc. Total price, $1800. Phone 352-7123. —140-tfn

MUST SELL 14' PLYWOOD runabout, complete; 2 motors, remote controls, trailer, water skiis, etc. Phone 352-6327 or 352-2450. —145-150

3 H.P. EVINRUDE, UNUSED. Phone 352-5722. —148-153

Read the Classified Daily

FORD
MEL BUERGE MOTORS LTD.
Ph. 352-7202
608 Vernon St.
Car Lot Vernon and Hendryx — 352-7511
★

NOW ON DISPLAY
1965 T-BIRD
Fully Equipped.
See It Now!

1964 Chev. Wagon
1963 Valiant Sedan
1963 Custom Ford Sedan
1963 Simca Sedan
1962 Fairlane Sedan
1962 Falcon Sedan
1961 Ford 4-Door Sedan
1961 Falcon Station Wagon
1961 Chev. Wagon
1960 Chev. Bel-Air
1960 Volkswagen
1959 Pontiac Sedan
1959 Olds 98 2-Door H.T.

SPECIAL
HALF-TON PICKUPS
1959 CHEV.
1959 FORD
1955 INTER.
1954 DODGE
1957 VOLKS VAN

FORD
MEL BUERGE MOTORS LTD.
Nelson, B.C.

Newspaper Advertising Pays Over and Over

RENTALS

TRAILER SPACE AT THE NEW Shore-Acres Trailer Court. Jnct. Kootenay and Slocan Rivers on Hwy. 3A. Private Beach, swimming, fishing. Reasonable rates. Ph. 359-7562. —144-169

INQUIRIES INVITED FOR trailer parking space. Excellent view and location. On main highway, 3 miles west of Nelson. Phone 352-2305 after 5. —145-150

ROOMS AND SUITES—HSKPG. and sleeping rooms, weekly, monthly rates. Dishes, linen supplied, parking. — Allen Rooms, 171 Baker St. —27-tfn

RENTALS Continued

PLEASANT, LARGE, QUIET, 2-room self-contained apt. with balcony and bathroom. Separate entrance. Adults please. Over Tremain's Store.—148-153

OVER OUR OFFICE, FURN. hskpg. rooms. $30 to $47.50. Heat and electricity included. Lambert Realty Ltd. —146-tfn

2 SMALL SUITES, 1 FURN., 1 unfurn.; suit 1 or 2 adults. — Ph. 352-7195 or 352-6732. —139-tfn

SMALL GROUND FLOOR APT. lady. Ph. 352-5880; 352-6024. —147-tfn

RENTALS Continued

SPACIOUS, HEATED, 3-ROOM suite; ground floor. Fridge, stove, fireplace. Phone 352-5327 before 5 p.m. —147-149

DELUXE 2-B.R. APT. UNFUR Adults. Phone 352-5252. —134-tfn

HALDANE APTS — NO PETS or children. Ph. 352-6721 —137-tfn

CHEERFUL 2-ROOM FURN. suite. Female only. Phone 352-5252 —140-tfn

FOR RENT—HOUSEKEEPING room Phone 352-7462.—107-tfn

RENTALS Continued

2-ROOM SUITE, FURN., $40. 1 hskp. room. $30. Central. Ph. 352-6889. —144-tfn

2-B.R. UNFURN. APT., 805 VICTORIA St. Ph. 352-3066. —138-tfn

Newspaper Advertising Pays Over and Over

Modern OFFICE SPACE For RENT

Approximately 700 sq. ft. of modern, fully wired office space located on Baker Street in Nelson.

REASONABLE RENT
Long or Short Term Leases Arranged

Apply to:
Nelson Daily News
Ph. 352-3552

PETS, CANARIES, BEES

GERMAN SHORT HAIR POINTERS. Good hunters. Ph. 368-9979 or write C. Picone, 1488-2nd Avenue, Trail. —143-tfn

WANTED — GOOD HOME FOR female part Siamese kitten. — Phone 359-7504, South Slocan. —145-150

BLACK MINIATURE POODLES for sale. Male. Ph. 352-5235. —145-148

RESIGN FROM CENTENNIAL COMMISSION

OTTAWA (CP)—Three officials earning upwards of $12,000 a year have resigned from the federal centennial commission in recent months, State Secretary Lamontagne reported Wednesday in a Commons reply tabled for Rod Webb (PC—Hastings-Frontenac).

FRUIT SPRAY PIONEER DIES

ST. CATHARINES (CP)—Garven Hugh Berkely, 70, a scientist who inaugurated fruit spray services in the Niagara district of western Ontario and gained international recognition for his work in solving plant virus problems, died here Wednesday.

Dr. Berkeley had been chief of the federal plant pathology station for 37 years and retired in 1959.

He introduced many techniques of disease control now used throughout Canada and in 1948, at the British government's request, he headed a committee to Ghana—then the gold coast—to study disease in cocoa plantations.

BEACON BETTER BUYS

Low Priced Transportation

'55 PONT. H.T. Automatic.	$350	'57 FORD: V-8.	$350
'56 PLY. H.T. V-8 Std.	$300	'54 CHEV. Special	$225
'55 BUICK H.T. V-8 Auto.	$500	'54 PONTIAC: Special	$150
'56 FORD SED. V-8 Std.	$300	'53 PONTIAC: (2) yr. choice.	$200
'55 METEOR: V-8 Auto.	$350	'55 PLYMOUTH Two for	$350
'57 CONSUL Sedan:	$450	'53 DODGE: Special	$50

GOOD USED CHEVIES

1959 CHEVROLET IMPALA 4-DOOR
V-8 Automatic, Two-Tone, Clean.
1958 CHEVROLET WAGON
Two-Tone, 6-cyl., Std. Trans., Clean.
1959 CHEVROLET BEL AIR, Auto.

PONTIACS

1963 PONTIAC STRATOCHIEF SEDAN
6-cyl., Std. Trans., Clean Inside, Good Paint.
1960 PONTIAC STRATOCHIEF SEDAN
6-cyl., Std. Trans., Clean, Good Mechanical Shape.
1956 PONTIAC SEDAN
V-8 Std., Two-Tone, Good Looking Car.

COMPACTS

1961 CORVAIR WAGON
1964 BUICK SPECIAL
1960 CORVAIR SEDAN
1961 RAMBLER SEDAN
1961 VAUXHALL VICTOR
1963 VANGUARD WAGON
1964 RENAULT R8
1960 CONSUL SEDAN
1957 CONSUL SEDAN

TRUCKS

1959 IHC PANEL
1956 CHEV., V-8 3-TON FLAT DECK
1952 GMC HC 454 4-TON FLAT DECK
1957 FORD SEDAN DELIVERY
1955 MERCURY HALF-TON
1956 GMC DUMP W9900 TANDEM

SPECIAL
1955 CHEVROLET HALF-TON PICKUP: 6 cyl., standard transmission. $395

See RON, TED, JIM

BEACON MOTORS LTD.

FRANCHIZED GENERAL MOTORS DEALER
PONTIAC, BUICK, G.M.C.
618 Front St. — Phone 352-2111
701 Baker St. — Phone 352-6641

GOOD CLEAN USED CARS

1956 Ford 4-Door
1956 Studebaker Champion
1955 Buick Special
1952 I.H.C. ½-Ton

HERALD SEDAN
TRIUMPH HERALD CONVERTIBLE

REMEMBER ! ! with your purchase of a used car we will give you a free BCAA membership. It will pay you to deal with us !

NORTH SHORE SERVICE
Just Across the Bridge in Nelson — Ph. 352-2929

Thanks Folks

FOR YOUR FINE RESPONSE AND RECEPTION TO MY OPENING SALE *Bert*

More Premium
SPECIALS

CARS THAT EXCEL — PRICED TO SELL

1957 CHEVROLET
Bel Aire 2 Dr. H.T. V-8 Automatic, radio, new w/w tires, new paint. Clean inside and out. $885

1957 CHEVROLET
6 cyl. Standard. Radio. $575

1959 OLDSMOBILE
Sedan. This lovely prestige car must go this week. $1295

1956 PLYMOUTH
V-8 Standard. Radio, nearly new rubber. Recently ex. motor. Special $595

A FEW AS IS TRADES
1956 FORD — $250
Requires some mechanical work.
1956 MONARCH — $235
It ran in — it should run out.
1957 MONARCH — $465
Power steering, power brakes, requires paint — you can't go wrong.
Several More To Choose From
1956 RAMBLER
Pulmanized, new tires, its had its troubles, but there are lots of miles yet. Special $285

Terms Arranged W.A.C.
Trades Accepted —
CAN BE SEEN AT WESTERN AUTO WRECKERS, GRANITE ROAD.

BERT'S BETTER CAR SALES

"OUT OF THE HIGH RENT DISTRICT TO SAVE YOU MONEY"

Granite Road — Phone Days 352-6111
Eves. and Sundays 352-3639

OPEN FRIDAY Till 9 P.M. for Your Convenience

★★★★★★★ PRESENTING THE ★★★★★★★

NEW AUSTIN 1800

☐ Sideways engine saves space, leaves room for 6 passengers, 17 cu. ft. trunk!
☐ Exclusive *Hydrolastic* suspension—no springs or shock absorbers!
☐ New 1798 c.c. engine with sure-footed front-wheel drive!
☐ Power-assisted brakes; disc brakes on front wheels!
☐ Five-bearing crankshaft for longer engine life!

See "The Car of the Year" at

DOWNTOWN TEXACO SERVICE
206 Baker St. — Nelson, B.C. — Phone 352-2724

REUBEN BUERGE'S

CHEVROLET, OLDSMOBILE, CADILLAC

TRADE 'N TRAVEL SPECIALS

★

BIG NEW REDUCTIONS!

1955 PLYMOUTH SEDAN $100

1955 DODGE HARDTOP: $395

1955 PLYMOUTH 2 DR. Special at $195

1955 FORD FAIRLANE SEDAN: Special $295

1956 CHEVROLET SEDANS: from. $395

1956 AUSTIN SEDAN A50. A real economy buy. $395

1957 BUICK CENTURY SEDAN: One owner car, fully powered, and shows the good care it has had. $895

1957 DODGE STATION WAGON: V-8 with standard transmission, good tires and real clean. $595

BIG NEW SAVINGS!

1960 PONTIAC PARISIENE: 2 door hardtop, V-8 automatic, fully powered. Real value on a top model $1795

1962 CHEVROLET 2 Door Hardtop. Standard transmission. Radio, whitewall tires, etc. A real beauty. $1995

1959 STUDEBAKER LARK 2 door, another economy car for the family man. Yours for $899

1959 BUICK LE SABRE SEDAN: All power equipped, and not a mark on it, inside or out. Luxury at a sensible price. Special $1650

1960 SIMCA SEDAN: Real nice. $575

1961 CHEV. BISCAYNE SEDAN: 6 cylinder with standard transmission. 2 to choose from. Special $1595

GOING FISHING?
14 ft. Aluminum Boat complete with 10 h.p. Johnstone. Only 2-yr. old. Spec. $500

1958 MERCEDES SEDAN: 219 model with 6 cyl. engine. Dependable transportation with economy. $1475

1959 RENAULT SEDAN: Yours for $495

1959 DODGE SEDAN: 6 cylinder for economy, and tops in value. Way under market at $899

1958 OLDSMOBILE SEDAN Power brakes, power steering, radio, exceptionally good tires, true quality here. Only $1095

1964 CHEVROLET 4 Door Station Wagon: V-8 engine, standard transmission. 1 year full guarantee. $3195

1958 CHEV. SEDAN: 6 cyl. with standard transmission and clean as a new pin. $895

1958 PONTIAC SEDAN: V8, automatic, custom radio, shade lite glass, terrific savings. Special $995

1962 CHEVROLET BISCAYNE SEDAN: The popular six cylinder model with standard transmission. Can't be duplicated at $1775

1962 BUICK Skylark Convertible. One owner, locally owned. See this car for top value. It reflects careful car care.

1960 4 WHEEL DRIVE: With portable plastic box cover. Newly refinished in dark green. Special $1295

1963 CHEVROLET SEDAN: Automatic transmission, radio, spotless inside and out. Only $2195

1965 OLDSMOBILE CUTLASS 2-DOOR HARDTOP. Special $800 OFF

1963 RENAULT STATION WAGON: Only gone 5300 miles. See this for value. $975

1964 CHEVROLET BEL-AIR SEDAN. Demonstrator — low mileage. Special $2895

1961 DODGE 2-DOOR SEDAN. 1 owner and in top condition. See this for value. Price $1195

SEE ALL THE NEW MODELS
SUPER SPORTS CONVERTIBLES
2-DOOR HARDTOPS and SEDANS
NOW AVAILABLE FOR DRIVE-AWAY

REUBEN'S BARGAIN CENTRE
170 Baker Street — Phone 352-3233

We have all makes and models to suit your pocketbook
TRY US FOR A TOP DEAL ON A TOP CAR

SEIBERLING
Performance Rated TIRES

REUBEN BUERGE MOTORS LTD.

Your Chevrolet, Oldsmobile, Cadillac Dealer
24-Hour Wrecker Service — BCAA Recommended
232 Vernon St. — Nelson — Ph. 352-3121

★

Open Till 6 p.m. for Car Sales Every Day.

A lot of cars under $2,000. accelerate like you stepped on a wet sponge.

One doesn't. Renault 8/1100.

The Renault 8/1100 goes "0-60 in 13.8 seconds."* CAR & DRIVER MAGAZINE says it will "blow off anything in its class" in acceleration. It has fully independent suspension. And 4-wheel disc brakes. And 5-inch deep foam rubber seats. Plus a powerful heater-defroster, anti-rust dipping, up to 45 mpg. It's quite a car. All for under $2,000. (P.O.E.)
*CAR & DRIVER MAGAZINE Road Test.

Renault 8, voted Car of the Year by TRACK & TRAFFIC MAGAZINE

RENAULT

Caravelle **AUTO SALES LTD.**
(Formerly Western Auto Service)
295 Baker St. — Nelson, B. C. — Ph. 352-6411

DEPENDABLE USED CARS

1964 VALIANT 200, 8 automatic
1964 PLYMOUTH HARDTOP, 8 automatic
1964 PLYMOUTH SUBURBAN, 8 standard
1964 BARRACUDA, V-8
1962 FURY HARDTOP, 8 automatic
1964 VOLKSWAGEN DELUXE, Blaupunkt
1964 CHEVROLET WAGON, 8 standard
1964 DODGE, 8 Standard

1962 OLDSMOBILE HARDTOP
1963 FALCON SEDAN
1960 FALCON STATION WAGON, Automatic
1962 ENSIGN, Automatic
1963 FORD WINDOW VAN
1956 VOLKSWAGEN
1961 METEOR
1963 CHEVY II STATION WAGON
1964 DODGE PICKUP, Long Box, Ideal for Camper
1959 CHEVROLET HALF-TON, with Canopy
LOTS OF MANY OLDER CARS $25 to $200

CAR LOT CORNER OF KOOTENAY AND VICTORIA — PH. 352-3323
Salesmen: DEREK POLLARD, BUD MAWER

CITY AUTO SERVICE
803 Baker St. Nelson, B.C. Ph. 352-5346

SUNGLASSES
And BATHING CAPS
Are a SUMMER NECESSITY
And You'll Find a Complete Stock of Either, Girls, to Pretty You Up for the Beach or that Special Weekend Party.
CHECK THEM OVER AT
MANN DRUGS LTD.

MARKET TRENDS

NEW YORK (AP)—The stock market Thursday took one of its sharpest dives of 1965 as the pace of trading stepped up more than 2,000,000 shares over Wednesday.

After a lazy start, with prices only mildly lower, stocks were hit by a settling squall which worsened as the industrial average broke sharply below the so-called support level of June 14.

A recovery drive began almost immediately and by noon about 40 per cent of the decline was recovered. As the afternoon wore on, stocks sagged until, at the end, they fell to their worst levels of the day in a second wave of selling.

Volume rose to 5,850,000 shares from 3,590,000 Wednesday.

The Dow Jones industrial average fell 12.46 to 857.76, its biggest loss since June 14 when it fell 12.99.

SOME DISAGREEMENT

Disagrement existed in Wall Street as to news factors involved in the decline. Some analysts rejected the suggestion the market fell because of the deployment of Communist troops along the autobahn in Germany. All were agreed, however, general concern over the foreign situation was present.

The Associated Press average of 60 stocks fell 4.3 to 314.3. It was the largest decline for the AP average since June 8 when it fell 4.4. The decline brought the average to its lowest level since Aug. 31, 1964 when it read 314.2.

Ford, off ⅜ at 52¼ on 212.900 shares, was the most active stock.

Control Data was the second most active, falling 2⅛ at 39.

General Motors lost 1⅝, Chrysler 1⅝, Goodrich 2, U.S. Rubber 2, Caterpillar 1¾, Zenith 1½, Kennecott 2½, Du Pont 6⅝, General Eelectric 2¼ and Xerox 5⅜.

Among Canadian issues, International Nickel dropped 1½, Canadian Pacific ⅞, Distillers Seagrams and McIntyre Porcupine ⅜. Dome Mines gained ⅞.

Prices fell on the American Stock Exchange. Scurry Rainbow Oil lost ⅜, Preston ⅛ and Brazilian Traction, Canadian Marconi, Canadian Javelin and Jupiter Corp. all fell ¼.

TORONTO (CP)—Industrials took severe losses in moderate stock exchange trading Thursday.

The 87-stock industrial index took its largest fall since June 14, 1.95 to 164.66.

The 124-stock exchange index dropped 1.85 to a 1965 low of 154.49. The industrial index hit a 1965 high of 178.32 May 14.

Bank of Nova Scotia and Chrysler declined 2 to 72 and 49¾, Burns and Royal Bank fell 1½ to 25¾ and 73 and Moore Corp. and MacMillan Bloedel fell a point to 71 and 31½.

B. C. Forest Products, Distillers Seagram and Massey-Ferguson dropped ½ to 26½, 39 and 30, and Bank of Montreal and Bell Telephone ¾ to 62¼ and 59¼.

CPR FALLS

CPR and Interprovincial Pipe fell ¾ to 61 and 89¾.

Among speculatives, Dynamic added 2 cents at $1.04 and traded 186,880 shares.

Inco fell 1⅝ to 90⅜ in senior base metals and Falconbridge 1¼ to 97½. Cominco dropped ½ to 41.

Golds were lower with Giant Yellowknife off ⅛ to 13⅜.

In a slow Western oils list, Home A declined ¾ to 18 and Canadian Superior ⅝ to 19⅜.

On index, golds fell .66 to 153.41, base metals 1.41 to 76.81 and Western oils 1.11 to 98.75. Volume was 2,809,000 shares compared with 2,419,000.

The first class of 227 African students graduated in 1965 from Moscow's Lumumba Friendship University.

DUCATI
Italian
YAMAHA
Japanese
SALES SERVICE
MOTORCYCLE CENTRE
902 Front St. Nelson, B.C.
Phone 352-2454

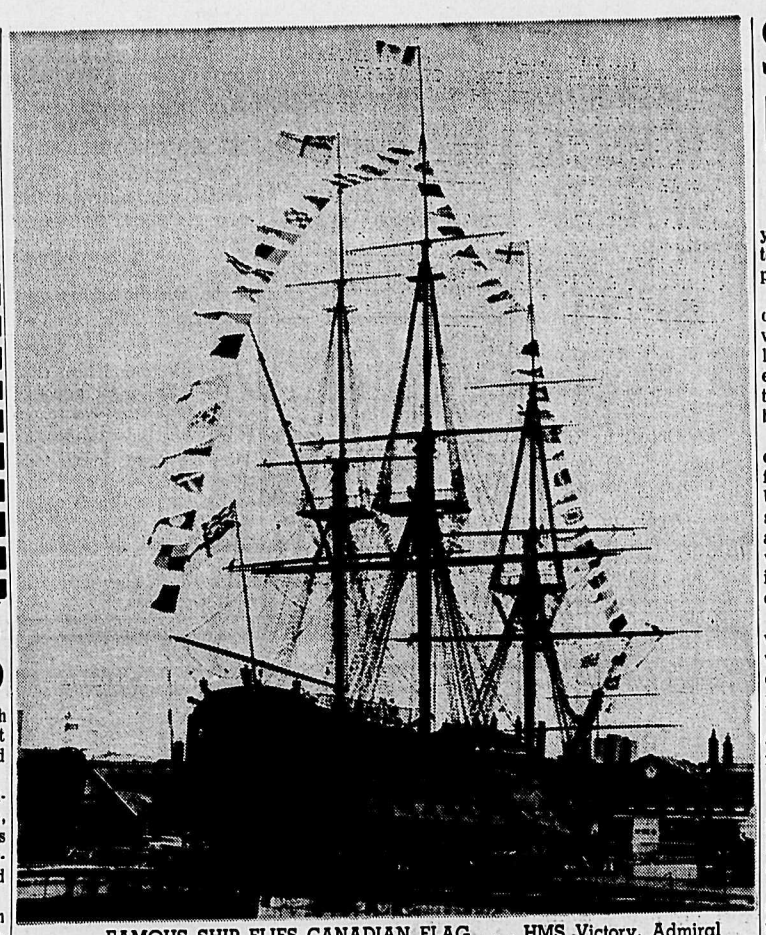

FAMOUS SHIP FLIES CANADIAN FLAG . . . HMS Victory, Admiral Nelson's famous flagship, now lying in the naval dockyard at Portsmouth, England, is seen as she was "dressed overall" with flags and pennants in honor of the Canadian national holiday, Victoria Day, with the new Canadian flag at the peak of her mainmast. The salute was paid in recognition of the presence at Portsmouth of the Canadian aircraft carried Bonaventure.
National Defence photo.

Not Enough Jail Time To Join Club

LONDON (CP) — Prime Minister Pearson, with tongue in cheek, says he tried to join the "inner group" of the Commonwealth by claiming he once served a prison term —but he didn't get away with it.

The Commonwealth membership is getting so big, he told correspondents Wednesday, not all of the members can gather around the fireplace. The inside group seemed to consist of those Commonwealth leaders who had served time in Her Majesty's prisons.

Pearson said he never served time in jail but during the First World War he was with the British Army and being a Canadian, didn't pay much attention to the regulations.

As a result, he drew 30 days' field punishment. He tried to use this in claiming membership in the Commonwealth's "inside" club.

"They didn't think it was enough," he added.

In a more serious vein, Pearson predicted the Commwealth membership, now 21, would rise to 25 or 26 in two or three years.

News of the Day

RATES: 30c line, 40c line bold face type; larger type rates on request. Minimum two lines.
COPY DEADLINE — PLEASE NOTE
Copy for this column accepted until 3 p.m. for insertion in next day's publication.

Sharpen mowers, clippers, saws, etc. Pickup: Ph. 352-7006. —144-149

Bradley Travel Agencies
491 Baker St. Ph. 352-3212
—148-h

Ainsworth Hot Springs Pool open every day of the year. Road is open. —139-tfn

---

BINGO
EAGLE HALL TONIGHT
—32-h

BINGO
Elks' Hall, Sat., June 26, 8 p.m.
—148-149

For Backhoe, Ditching, Loading, Call 352-6933, evenings.
—136-h

Drive With Confidence
Ph. 352-5252 Sterling Hotel
NELSON DRIVING SCHOOL
—87-h

BALFOUR BEACH INN
Dinner of the day or steaks, 5:30 to 7:30 p.m., Friday, Saturday and Sunday. —124-h

---

Winning ticket for the Rosemont Elementary School, No. 1039. Contact Rosemont Grocery.
—147-149

Regular Rotary Luncheon Cancelled in favor of Installation Night Dinner, 6:30 p.m. Saturday, June 26. —148-148

COME TO SALMO JULY 1ST. RACES, 9 A.M. — PARADE 1 P.M. GOOD PRIZES. BINGO ALL DAY.
—147-152

The Nelson Recreation Commission requests all volunteers to please complete and return their survey forms as soon as possible. —148-148

ENTRIES IN THE SHRINE CIRCUS PARADE, PLEASE REPORT TO PARADE OFFICIALS AT THE C.P.R. STATION GROUNDS BY 10:30 A.M. SATURDAY, JUNE 26TH. —145-148

Shipment of new Mass books, Daily Missals, Missal covers, rosaries, and many other religious items.
BLAKEMAN'S
—146-h

Store will be open for sale of fixtures and collection of accounts, 10 a.m. to 1 p.m. until end of month.
TAYLOR'S DRY GOODS
624 Baker St.
—145-149

Relettering, cleaning and polishing all types of monuments and headstones. Annual work now starting.
NELSON FLOWERS LTD.
533 Baker Street
—148-151

CAFE NOW OPEN
In connection with Sunny Slope Camping Ground, Balfour. Official opening Saturday, June 26. Free coffee and donuts. Treats for children. Fish and Chips our specialty. —147-149

PACIFIC MOBILE HOMES OF CASTLEGAR INVITES YOU TO COME AND BROWSE. — NO REASONABLE OFFER REFUSED, NO DOWN PAYMENT ON APPROVED CREDIT. — PHONE 365-8516. —147-150

Nelson Septic Tank Service
Phone 352-3772.

All wool, braided rugs, 3'x5' at $12.95.
STERLING FURNISHERS
148-149

Now in stock—CAMP Cesspool and Septic Tank Cleaner. 3, and 6-lb size. Also, CAMP instant Drain Pipe Cleaner.
HIPPERSON HARDWARE
—148-148

Month of August—4-room beach cottage, 6 mi. from Nelson. Completely self-contained, sleeps 7. Fireplace, oil heat, electric stove fritge. Everything supplied, including boat. $40 week or $135 mon. Box 115, Nelson News.
148-150

Bargains on used furniture and appliances, ideal for your summer cottage. Refrigerators, crib and mattress, chairs, double bed, deluxe baby buggy.
MACLEOD'S
Your Family Shopping Centre
—148-149

CARD OF THANKS
Our sincere thanks to Dr. Morrison, Dr. Massey, Dr. Scott-Kerr, Dr. Geissinger and the nurses who worked so hard on our behalf. No words can express how we feel for the thoughtfulness of Dr. Morrison, who tried so hard to save our Son. Our heartfelt thanks to Monsignor Monaghan, our many friends for cards and floral tributes, our neighbors for their help in trying to ease the heartache in the loss of our dear son.
We must also thank his coworkers of the Daily News press room for the consideration shown him in his two years working with them and their thoughtfulness of us since his death.
Mr. and Mrs. Frank Smith, his sisters, Sharon, Stella, and his pet, Shirley. —148-148

DEATH NOTICE
DAVIS, suddenly on June 24, Ronald John, aged 9. Born March 13, 1956. Funeral arrangements to be announced by Castlegar Funeral Home, directors Wickett and Ingham.

FUNERAL NOTICE
BERESFORD — Funeral services for Mr. Francis Alexander Beresford, will be held at the First Baptist Church, corner of Cottonwood and Fourth Streets, Monday at 2 p.m. The Rev. Lyle Kennedy will officiate and interment will take place in Nelson Memorial Park. Thompson Funeral Service

---

FUNERAL NOTICE
MACLEAN — Funeral services for Mr. Alec Maclean, will be held at the Thompson Funeral Home Monday at 11 a.m. The Rev. E. A. Hircock will officiate and interment will take place in Nelson Memorial Park.

KAMLOOPS (CP) — H. D. Debeck, B.C. comprtoller of water rights, Thursday advised city council to consider for the future using water from the Barriere River rather than the Clearwater River system. He said the Barrier system is closer and that B.C. Hydro and Power Authority has plans for the Clearwater system that could be incompatible with those of Kamloops.

Student Venture Runs Into Big Problems

By TOM CARNEY

VANCOUVER (CP) — Two young business students are up to their green ears in union problems.

"Problems we have hundreds of," comments Brian Gibbs, who with Peter Brewin established Help Unlimited to earn enough to return to studies at the University of British Columbia next fall.

Gibbs and Brewin, both 19, organized Help Unlimited after finishing their first year at UBC. They signed 20 high school and university students and started a leaflet and advertising campaign offering services for household and commercial chores.

They now employ 40 students, who trim hedges, mow lawns, wash windows and cars, clean chimneys and carpets, and repair drains and woodwork.

The company says it will do anything for anybody at cheap rates.

COLLIDE WITH UNIONS

In that it has run headlong into the Vancouver and District Labor Council, which charges among other things, the student employees are being exploited and paid scab wages, and are taking jobs from the unionized family men.

The council's complaints have forced the new company to change its face—if not its objectives—and the two partners to learn the advantage of a corporate structure.

The two partners began June 18 with a $2,500 bank loan used to purchase equipment: Gardening tools, power mowers, paints, brushes, shovels and three light trucks. They expect to have the loan paid off by mid-July.

"We offer non-professional services at a cheap and reasonable rate," Gibbs said in an interview Wednesday night.

"We pay our workers $1 an hour and they work in eight-hour shifts."

HOPE TO PROFIT

"Peter and I hope to make $1,500 each to help us through our next year of university. Our five supervisors should make between $900 and $1,000 during the summer months.

"We'll do any kind of a job and we'll do it cheaply.

A union complaint sparked a Workman's Compensation Board study of the company.

Gibbs said he and Brewin have applied and expect to have their employees covered this week.

But other union complaints followed.

They found they were exempt from National Employment Insurance coverage and cost by a section of the act.

But to avoid troubles with various municipal, provincial and federal regulations, they changed their company to an employment agency.

Now, to skirt a B.C. department of labor law, they are reorganizing the students into five distinct groups. The students in each group will be responsible to only that group.

OPPOSE STUDENTS

But Paddy Neale, secretary-treasurer of the Vancouver and District Labor Council, says organized labor is still against Help Unlimited.

"They could undermine unionzed labor—put a working man with a wife and kids out of a job," Mr. Neale said.

"We have no objection to the kids going out and getting summer work—in fact we help them get work.

"But we object to the university boys setting up a hiring agency and exploiting high school boys."

The students have been doing metal work and carpentry, he said.

"If they stayed in the field of general gardening there'd be no objection," he said.

"As far as I'm concerned a dollar an hour is scab wages.

Oil Import Delay Bad For Industry

PITTSBURGH (AP)—The interstate oil compact commission said Wednesday further delay in reducing oil imports can only compound 10 years of progressive deterioration in the health and vigor of the U.S. domestic petroleum industry.

The oil and gas conservation group renewed its two-year plea for a substantial cutback in oil import quotas.

Interior Secretary Stewart Udall said last wek he expects to announce changes in the mandatory program to control oil imports within 30 to 90 days, but the changes will not be effective until 1966.

A resolution approved at the final session of the compact's mid-year meeting deplored the delay and asked that any changes ordered by Udall be made retroactive to July 1.

"The lack of action and further delay by the federal government is most disturbing," the resolution said.

Montreal World Fair Will Cost $59,800,000

OTTAWA (CP)—Under current estimates, Montreal's 1967 world fair will cost its three sponsoring governments $59,816,000, Trade Minister Sharp said Wednesday.

He told the Commons the federal government will pay $29,908,000 of the total, the province of Quebec $22,431,000, and the city of Montreal $7,477,000.

These payments will be necessary to make up the difference between estimated Expo 67 expenditures of $244,092,000 and revenues of $184,276,000.

He was replying to Richard R. Southam (PC—Moose Mountain).

Have the Job Done Right'
VIC GRAVES
LIMITED
MASTER PLUMBER
Phone 352-3315

NEW ARRIVALS
of
SHORT SLEEVE
Terry Sweatshirts
GOING FAST!
at
$4.00
EMORY'S LTD.
THE MAN'S STORE

UK DOCTORS WON'T RESIGN

LONDON (Reuters) — Britain's family doctors decided at a stormy meeting here Wednesday not to carry out threats to resign from the state-run health service in a dispute over pay and working conditions.

Speaker after speaker at a special representative meeting of the British Medical Association called for the 18,000 undated resignations held by the BMA to be sent in to the government.

But after three hours of heated discussion, punctuated at times by shouts and catcalls, they voted 281 to 143 to hold the resignations and carry on negotiating for a new charter for Britain's 23,000 family doctors.

VELVELAN
Hand Lotion
Moisturizes - Smooths
Softens - Soothes
Overcomes Skin Dryness.
Hand Lotion $1.50
Bath Lotion $1.50
Your Rexall Pharmacy
CITY DRUG
Phone 352-3611 Box 460

Simmons
BOX SPRING AND MATTRESS SPECIAL

• A Smooth, Button-Free Surface
• With Simmons' Exclusive "Auto-Lock" Construction With Power-Pak Coils.
• Sanitized Treated Cover for Lasting Freshness.

610 Coil Unit $119.00

Plus—1 pr. of Sheets and 1 pr. of Pillow Cases.

FREE with the purchase of the above unit.

STERLING HOME FURNISHERS

Buying-Selling-Renting

Mail Your Classified Want Ad on This Handy ORDER FORM

				FIRST LINE
				SECOND LINE
				THIRD LINE
				FOURTH LINE
				FIFTH LINE
				SIXTH LINE
				SEVENTH LINE
				EIGHTH LINE

PLEASE NOTE:
The actual number of lines any given ad will occupy when published depends upon the number of words used and the length of the words.
It is possible therefore that an ad with a substantial percentage of lengthy words in comparison to short ones, will, when published, occupy a greater number of lines than indicated on the form above.
The form itself is only intended to be used as an indicator of the approximate probable cost of any given ad.

• Put one word in each space.
(Each group of numbers or letters count as one word)
• Put address or phone number in the ad.
• Box number count as four words.
(Box 00 Nelson News)

TO CALCULATE APPROXIMATE COST, USE THIS TABLE:

Per Line:
1 Insertion .20
2 Consecutive Insertions .35
3 Consecutive Insertions .45
6 Consecutive Insertions .60
26 Consecutive Insertions 1.82
Non-Consecutive Insertions 20¢ a Line Per Time.

• Minimum Charge Is Two Lines.
• Add 15¢ for Box Number.
• Take Advantage of the low 6-times rate

You Reach Over 36,000 Readers With Your Nelson Daily News Classified Ad

YOUR NAME _____ No. of days ad to run _____
ADDRESS _____ Bill Me _____
Payment Enclosed _____

Nelson Daily News
Classified Advertising Department
Box 700 Nelson, B.C.