TEMPERATURES

Nelson	22	28	—
Toronto	-1	12	—
Calgary	-14	-4	—
Penticton	25	30	.03
Vancouver	32	44	.08
Whitehorse	-15	-4	—
Spokane	24	30	—

Nelson Daily News

Published at Nelson, government, financial, trading and educational centre of the Kootenay-Columbia area

FORECAST

Kootenay: Cloudy with frequent snow flurries. A little milder. Winds light except southerly 20 in main valleys. Low and high at Cranbrook 5 and 25, Crescent Valley 15 and 30. Friday: Cloudy.

Vol. 63 | NELSON, B. C., CANADA—THURSDAY MORNING, FEBRUARY 4, 1965 | 10 Cents | No. 239

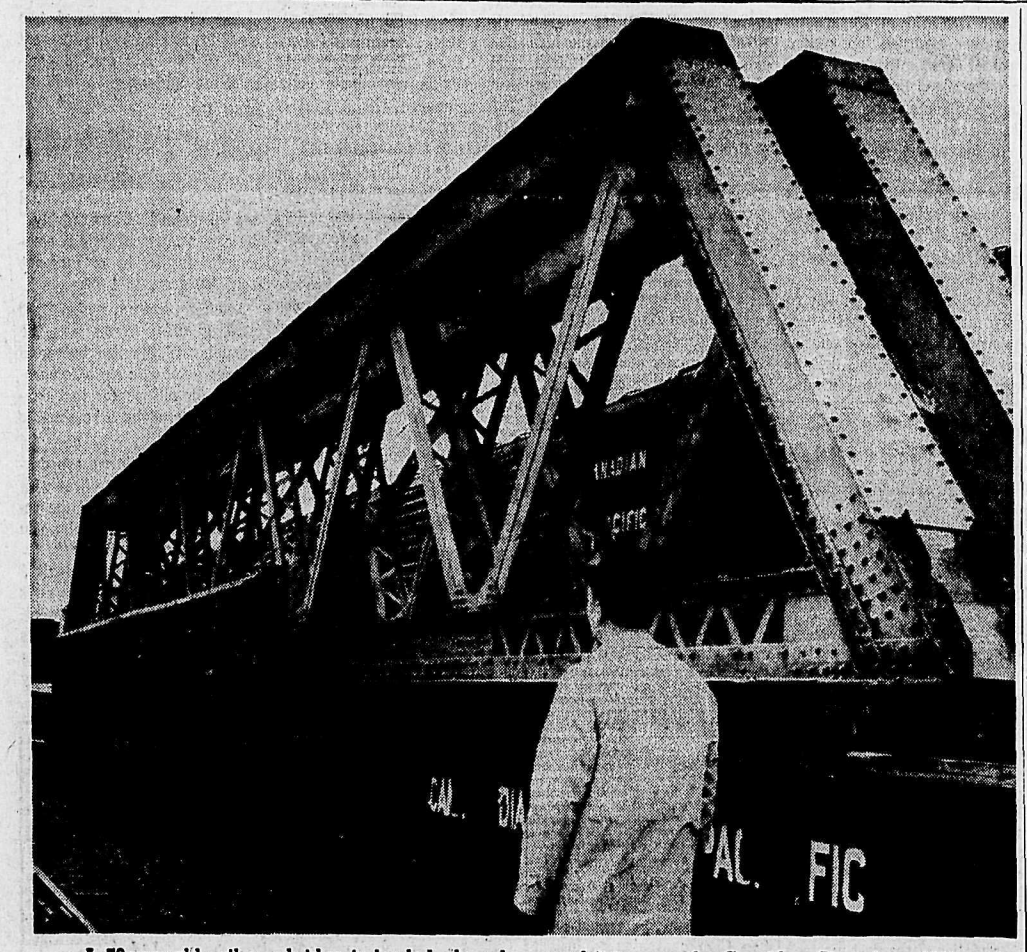

A 73-year-old railway bridge is loaded aboard a Vancouver-bound flat-car, for conversion to a highway bridge to be used on the new access road between Revelstoke and the Mica Dam, largest of the three Canadian Columbia River Treaty dams. The 70-ton structure was built in Hamilton for the C.P.R., who used it to span the Coquitlam River from 1892 until 1921. It has seen service as a railway bridge across the Vedder Canal since that time. A larger bridge over the South Saskatchewan River is also being dismantled for use on the new highway.

Diefenbaker Calls Friday Meeting To Seek Support in Tory Caucus

OTTAWA (CP) — Opposition Leader Diefenbaker, facing the second test in little more than a year of his leadership of the Progressive Conservative party, hit back Wednesday at cliques and Liberals trying to oust him.

The 69-year-old warrior said his fellow Canadians will dictate by letter and telegram his course over the next few days, "regardless of personal attacks by clique or claque or the wish of the leaders of liberalism for my removal."

Mr. Diefenbaker summoned his parliamentary troops to meet Friday in an apparent effort to win a vote of confidence from the MPs to carry with him to Saturday's crucial meeting here of the party's 137-member national executive.

His call for a special caucus of MPs and senators brought threat of a boycott by some Quebec Conservative MPs who have demanded the executive consider calling a leadership convention.

WANT DELAY

Several Quebec members said the caucus of MPs should not meet until the executive has decided on its course.

The summoning of the caucus for Friday was the latest in a series of moves in the chess game of party power.

The Quebec Conservatives, led by Leon Balcer, MP for Trois - Rivieres and former transport minister in the Diefenbaker cabinet, issued a unanimous call in January for a national executive meeting on leadership and party policies.

Their action was the culmination of a growing split, aggravated by the bitter flag debate in Parliament last summer and differences between Mr. Diefenbaker and Mr. Balcer over a constitution - amending formula proposed by the minority Liberal government.

Mr. Diefenbaker had called his MPs to a caucus Feb. 11-12 to discuss tactics and strategy for the parliamentary session which resumes Feb. 16.

Meanwhile, Dalton Camp, Progressive Conservative national president, polled the executive on the Balcer demand for a meeting. While Mr. Diefenbaker was en route home from Sir Winston Churchill's funeral, Mr. Camp announced the executive had been summoned into session Saturday, Feb. 6.

ISSUES CALL

The two met for five hours Tuesday for what Mr. Camp called an amicable discussion of the executive session. Mr. Diefenbaker also issued the call for a special caucus Feb. 9.

A poll of the 10 Quebec Conservative MPs showed four not planning to attend — Georges Valade (Montreal Ste. Marie), Heward Grafftey (Brome-Missisquoi), Remi Paul (Berthier-Maskinonge - Delanaudiere) and Clement Vincent (Nicolet-Yamaska).

Gerard Ouellet (Rimouski) announced he will be present.

Mr. Balcer, Paul Martineau (Pontiac - Temiscamingue) and Louis-Joseph Pigeon (Joliette-l'Assomption - Montcalm) were undecided.

Theogene Ricard (St. Hyacinthe - Bagot) and Gerard Girouard were not available for comment.

Opposition appeared to be developing among non-Quebec MPs to the caucus making any pronouncement Friday on Mr. Diefenbaker's leadership or policies before the executive meeting Saturday.

However, other non - Quebec members took the stand that the party caucus is the place to discuss these questions, not in public through the press.

Erik Nielsen (Yukon), who also will attend the executive meeting, said it is childish to boycott the Friday meeting of MPs. Discussions of policy and leadership were more properly held behind the closed doors of caucus than in public.

He said the Friday discussion should prove helpful to the executive the next day.

Gordon Churchill, Conservative house leader, said the caucus session should give dissidents and pro-Diefenbaker men a chance to "have it out."

He forecast that a majority of the executive will vote against holding a leadership convention. The Friday caucus was a "precautionary measure."

$90 Million Per Year

Police Raids Smash Gigantic Narcotic Ring

By ARTHUR EVERETT

NEW YORK (AP)—A series of raids, from the Bronx to Brooklyn and from Queens to Manhattan, was credited Wednesday with smashing a $90,000,000-a-year dope ring, the largest uncovered here in two years.

Kicking off at 1 a.m. after many months of careful planning, federal agents, city police and detectives arrested 14 men.

Five others are sought.

Aaron Koota, Brooklyn district attorney, told a press conference:

"We believe we have smashed the top echelon of one of the largest rings of wholesalers and distributors of narcotics in the New York area . . . We have estimated that this group under indictment would turn over $30,000,000 worth of narcotics into the retail market every four months."

PEDDLE HEROIN

The ring was said to have handled mainly heroin, which is worth roughly $10,000 a pound when pure at the source, but 10 times that when diluted and peddled illicitly. Thus, the ring's turnover was about 900 pounds of heroin a year.

The last big narcotics arrest here was two years ago, when federal agents claimed to have cracked an international ring responsible for smuggling into the United States $130,000,000 worth of heroin.

The dope racket in the United States is believed largely controlled by the Cosa Nostra Crime syndicate. A number of its leaders have been imprisoned in recent years, as authorities fought a continuing battle to choke off the shadowy traffic in narcotics.

Koota would not discuss the current ring's possible ties to Cosa Nostra.

The 19 men involved in the crackdown were named in sealed indictments handed up Tuesday afternoon in Supreme Court. Besides the 14 arrested, one is believed to be in Florida, free on bail from a narcotics arrest here last July.

The defendants are charged with one count each of conspiracy, and six counts each of possession of narcotics for sale. The conspiracy count carries a maximum seven years in prison on conviction, and each possession count 7½ to 15 years—making them liable to up to 52 to 97 years apiece.

The district attorney said the ring has been operating at least since November, 1963, and the investigation grew out of narcotics arrests in Brooklyn as long ago as January, 1962.

"It became obvious to us," Koota said, "that Brooklyn was being used as a storing place for narcotics, a centre of operations for wholesalers and distributors."

Wilson Cancels Canada, U.S. Trip

LONDON (CP)—Prime Minister Wilson has called off his planned visits to Canada and the United States this month and instead will concentrate on plans to visit West Germany and France.

His office said Wednesday that Wilson may open talks with West German Chancellor Erhard at Bonn either towards the beginning or towards the end of March to be followed by talks with President de Gaulle of France in Paris.

The prime minister may then consider new trips to Ottawa, Washington and New York in the hope of making progress in the field of disarmament and development of an Atlantic nuclear force.

Wilson originally had planned to make a speech on disarmament before the United Nations General Assembly in New York next week and to hold a second round of talks with President Johnson at Washington and Prime Minister Pearson at Ottawa. He had conferred with both leaders in their capitals last December.

However, the second Washington journey was to report the outcome of British-West German negotiations on the British-proposed Atlantic nuclear force. But Wilson postponed his Jan. 20 trip to Bonn during the fatal illness of Sir Winston Churchill.

Britain's concern is to devise a plan in which West Germany can participate with other countries in nuclear strategic operations, thereby satisfying West German demands for nuclear power but without giving that country a major nuclear role.

So far, the Erhard government hasn't shown much enthusiasm for the British plan.

Crash Kills Alta. Minister

EVANSBURG, Alta. (CP) — Lands and Forest Minister Norman Alfred Willmore of Alberta was killed Wednesday in a car accident near this centre, about 60 miles west of Edmonton.

Mr. Willmore, who would have been 55 in 10 days time, was alone in his car when it was involved in a head-on collision with a truck five miles west of here on Highway 16.

RCMP said first reports indicated the truck had lost a wheel just before the collision. Police said the condition of the truck driver was not immediately known.

An inquest has been ordered.

Mr. Willmore, born in Fessenden, N.D., was first elected to the Alberta legislature in the 1944 general election as Social Credit member for Edson. He was re-elected in five subsequent general elections.

He joined Premier E. C. Manning's cabinet Nov. 10, 1953, as minister of industries and labor. He became lands and forests minister Aug. 2, 1955.

Mr. Willmore, a member of the Edson town council, was married and had one son. He was a former clothing and shoe merchant at Edson, but in the last few years lived in Edmonton.

The accident was on a two-lane stretch of the main Edmonton-Jasper highway, which is snow-covered in places.

Court Told:

Quebec Liberal Member Hosted Murder Suspect

MONTREAL (CP)—The Liberal member of the Quebec legislature for Brome, Glen Brown, was named Wednesday as the host to murder suspect Robert Gignac during a trip to Quebec City to discuss government road contracts in the Brome Lake area.

Roger Roy, a 45-year-old bulldozer operator, said he accompanied Gignac, Mr. Brown and the "secretary" of former attorney-general Rene Hamel on the trip early last September and all four stayed at Brown's apartment.

The witness was testifying at the preliminary hearing of Gignac and Robert Collin, both charged with capital murder in the gangland-style slaying of nightclub doorman Rocky Brunette last Sept. 17. A third accused, Maurice Poirier, has already been committed to trial.

Roy said he met the three men at Domaine Ideale, a suburban resort in which Lucien Rivard until recently owned a half-interest. Rivard is the main figure in the Dorion judicial inquiry and Gignac a witness.

He said the day after they arrived in Quebec they went to the legislature but he remained outside in the car. He understood the reason for the trip was to discuss road contracts.

Mr. Brown's name appeared in the testimony when Roy was asked if he ever went to Quebec with the three accused. He said the only trip he made was with Mr. Brown, Gignac and Mr. Hamel's secretary. The former Quebec attorney - general now is a Superior Court justice.

FACE PERJURY CHARGES

At one point in the hearing, the crown moved to have two women who testified in the case Tuesday sent to jail on perjury charges.

The women are Jeanine Beauchesne, 27, who has said she lived with Poirier, and Ghislaine Lessard, a 19-year-old former waitress in the Plage Ideale. The resort is owned by Lucien Rivard, a central figure in the Dorion inquiry.

Judge J. Redmond Roche, presiding at the preliminary hearing, agreed with a Crown contention that, in view of other testimony, "it has become evident that their (the women's) testimony was false."

Judge Roche ordered that the women be held in cells pending arraignment later Wednesday.

Mr. Roy said that he accompanied Mr. Brown and Gignac to Quebec City at Gignac's request.

Mr. Brown and Gignac went to the provincial legislature, said Mr. Roy and "I stayed in the car while they went inside."

After the visit to the legislature, the party returned to Mr. Brown's apartment, the witness said.

He said he was not with Gignac, Collin and Poirier when the RCMP questioned Gignac in connection with matters leading up to the Dorion inquiry.

INVESTIGATE BRIBE

The inquiry, headed by Chief Justice Frederic Dorion of Quebec Superior Court, is investigating allegations that a $20,000 bribe was offered by a federal official to a Montreal lawyer as a means of having the lawyer drop opposition to bail for Rivard in an extradition case.

Rivard was arrested here last June after being indicted by a United States grand jury on charges of conspiring to smuggle narcotics into the United States from Mexico.

He was ordered extradited last fall, but has since been fighting the order in the courts. Opposition to his bail was expressed by Pierre Lamontagne, the lawyer who was alleged to have been offered the bribe by Raymond Denis, executive-assistant to Immigration Minister Tremblay.

Mr. Lamontagne, representing the U.S. government, was said to have refused the offer. Rivard and three other men involved in the extradition case are being held without bail.

Another Laotian Coup Thwarted

BANGKOK (AP) — Loyal rightists of Laos' national army battled dissident comrades in Vientiane Wednesday and were reported to have again thwarted a revolt aimed at revising the army's high command.

The battle left eight known dead, 38 wounded and minor damage to embassy buildings of the United States and Thailand.

Fires lit the night sky over Vientiane, the Laotian administrative capital just across the Mekong River from Thailand. Refugees streamed out by the thousands.

The street fighting climaxed feuding that broke out last weekend among rightist military officers whose regular job is to try to cope with pro-Communist Pathet Lao forces controlling two-thirds of the country.

Charge Reduced In Stabbing Of Mountie

SALMON ARM (CP)—A new charge of assault causing bodily harm has been laid against three juveniles in the stabbing of an RCMP constable while he was in his patrol car.

One of the juveniles was originally charged in adult court with attempting to murder Cpl. John Lawson, 33, after the trio and a girl were arrested for auto theft and breaking-and-entering.

Police later found that he was 16, not 18 as he had told them, so the attempted murder charge was dropped and the case transferred to juvenile court.

The boy was charged Monday with assault causing bodily harm, as were his two companions.

The trio was remanded to Saturday.

The girl, Theresa Joyce Levers, 18, of Burnaby, pleaded guilty in magistrate's court to charges of breaking and entering, theft, and possession of a stolen car.

MONTREAL (CP) — The United States dollar in terms of Canadian funds was unchanged at $1.07 716. Pound sterling was up 15-16 at $3.00¼.

NEW YORK (CP)—Canadian dollar down 3-64 at 93 3-64 in terms of U.S. funds. Week ago 93 9-46. Pound sterling down 1-64 at $2.79 31-64.

Hundreds of Negroes Arrested in Selma

SELMA, Ala. (AP)—Negroes were arrested by the hundreds Wednesday as racial tension heightened in Alabama. More than 300 were arrested at Selma and more than 500 were arrested in Marion, 30 miles away.

More than 1,500 have been arrested since Monday and about 1,800 since Dr. Martin Luther King began leading a civil rights campaign at Selma Jan. 18.

Not since the long, hot summer of 1963 have so many been arrested in connection with racial strife. About 3,000 were arrested in Birmingham that summer.

Demonstrations at Selma were in support of a Negro voter-registration drive. Those arrested at Marion were protesting the earlier arrest of about 15 other civil rights workers during a similar drive.

The White House announced in Washington that President Johnson is being kept informed of the situation.

In the Senate, Senator Jacob K. Javits (Rep. N.Y.) said the new outbreaks over Negro voter registration "may well show need for new laws to let federal registrars step in and handle the registrations."

King remained in the Selma City jail—three blocks from the courthouse where chanting Negro teen-agers stood three-deep along the sidewalk.

King has refused to post bond following his arrest Monday while leading another massive protest march.

Bonner Tees Off On Socred MLA

VICTORIA (CP) — Attorney-General Bonner said Wednesday a Social Credit MLA was "out of line" when he criticized British Columbia police and courts.

Mr. Bonner said in an interview Ernie Lecours of Delta used legislative privilege Tuesday to attack the process of the courts in the province.

The attorney - general said the legislature is no place to voice sweeping generalities that perform no public service at all.

"If his (Mr. Lecours') remarks had been pointed I'd have drawn their attention to the House," Mr. Bonner said.

"Our legislature may have to concern itself with remarks that are contemptuous of the court's process."

Members of the legislature are exempt from slander actions for any remarks they make in the House.

Mr. Bonner said the Delta MLA picked the wrong place to make his 75-minute speech attacking police and courts.

Mr. Lecours' "seven years experience as a justice of the peace doesn't qualify him to make sweeping statements about courts of this country."

Mr. Bonner told the MLA — who had cited several cases to support his criticism — should have sent the cases to local police chiefs, prosecutors or the attorney - general's department for investigation.

"I get scores of letters where police officers are questioned," Mr. Bonner said. "In some cases, after investigation, the officers are suspended or prosecuted.

"But more often we find they have behaved properly," Mr. Bonner said.

U.S. Civilian Kidnapped

SAIGON (AP) — A ranking U.S. civilian aid official was feared kidnapped by Communist guerrillas Wednesday on the eve of the visit to Saigon of McGeorge Bundy, top White House foreign policy adviser.

Missing is Gustav C. Hertz, 46, chief of the public administration division of the aid mission to South Viet Nam. He left his home Tuesday on a motorbike.

His wife, who lives here with their three children, reported Hertz missing when he did not return.

A search failed to find any trace of him.

Last August, Joseph W. Grainger of Sumpter, South Carolina, a mission field representative, was kidnapped and still missing.

PROCTER GIRL MISSING

The R.C.M.P. has requested the aid of Nelson Daily News readers in locating Flora Toering, 14, who has been missing from her home at Procter since Monday. She was last seen at 11:30 a.m., on Ward Street in Nelson, wearing a brown striped coat, red scarf, blue sweater, brown skirt, brown pointed shoes and white plastic overshoes. Anyone having knowledge of the whereabouts of this girl is asked to contact the local R.C.M.P. detachment without delay.

SCHOOLING MANDATORY

Indonesia has ordered schooling for both sexes between the age of 8 and 14 to be instituted by 1968.

WEATHER'S TOLL

An average of one out of every 10 planes is grounded at London airport because of adverse weather conditions.

UNIVERSAL CITY STUDIOS

They conned the sexiest chicks on the Riviera...

until they lured a lamb

who refused to be fleeced !!!

Marlon Brando ★ David Niven

Shirley Jones

The Funniest story ever put Between covers!

"Bedtime Story"

Written by STANLEY SHAPIRO and PAUL HENNING Directed by RALPH LEVY

Produced by STANLEY SHAPIRO Executive Producer ROBERT ARTHUR

A Multimedia/Pseudobar Production A UNIVERSAL PICTURE An Eastman COLOR

TONIGHT, FRIDAY, SATURDAY

Shows at 7:00 - 9:00

CIVIC

NOTICE

We Will Be

CLOSED

Feb. 4th, 5th and 6th

Thursday, Friday and Saturday

O.K. BAKERY

REV. C. J. CARUSO, centre, music instructor and theology teacher at Notre Dame University, confers with accompanist, Mrs. P. J. Micallef, LRSM (London), left, prior to presentation of Notre Dame University Choir's first annual public concert Sunday night. Right is master of ceremonies and soprano soloist, Eva Blundell, of Nelson. — *Daily News photo.*

Commission Warns Against Duplication of SI Registration

The Unemployment Insurance Commission said that more than 6,000,000 Canadians have registered for Social Insurance Numbers, the number that provides identity for unemployment insurance purposes and that will become even more important to the individual when the Canada Pension Plan comes into effect.

It was also noted that applications for Social Insurance Numbers are still being received at a rate of about 5000 per day; Commission records reveal that many of these are from people who already have a Social Insurance Number.

The UIC emphasizes that, for their own good, Canadians must not have more than one Social Insurance Number. Multiple registration can become a serious problem for the insured person, and could even lead to his being considered, at least temporarily, ineligible for unemployment insurance benefits. Having only one Social Insurance Number ensures that unemployment insurance contributions are correctly credited to the individual having that number, but having two or more numbers means that contributions may be split into two or more accounts, all for the same person. Thus, when the insured makes a claim for benefits, only those contributions entered under one of the Social Insurance Numbers may be considered.

CAUSES DELAY

The Commission says that, while such problems can and will be cleared up, time lost in extensive checking of Commission records will result in a delay in handling claims for the insured.

The most common cause of multiple registration appears to be the frequent moving of persons from one job to another. Should an insured individual change employment several times in one year and neglect to produce his Social Insurance Number card each time, he could become the owner of more than one Social Insurance Number. The resulting problems involved if he makes a claim for unemployment insurance benefit are obvious.

HEAVY PENALTY

The UIC also points out that there is a heavy penalty for persons knowingly registering for a Social Insurance Number more than once.

The numbering system was instituted following recommendations of the Glassco Commission report on government organization to ensure speed and accuracy in handling present and planned social benefits, and to replace the old UIC number which had become obsolete.

CASTLE Theatre

Castlegar, B.C.

Tonight and Friday

7:00 and 9:00 p.m.

"The Magnificent Obsession"

Rock Hudson, Jane Wyman

CARTOON

Sunshine Mine Under New Management

SPOKANE (AP) — Newly-elected President George W. Day said Wednesday that building a "bigger and better" Sunshine Mining Co. is the goal of his insurgents, who successfully waged a battle to throw out existing management and take over the huge silver mining firm.

Day was elected president Tuesday, after Robert W. Hardy Jr., president for the last nine years, resigned. Only two of the old directors survived the purge. Hardy will continue as a consultant.

The others were replaced by Day's supporters, after a day of meetings and attempts to work out a compromise to end the complicated legal squabble.

He said Wednesday "it is very possible" that more money will be spent on exploration in the Coeur d'Alene mining district, where Sunshine already owns the United States' largest silver mine.

The new board will study all company operations to determine how growth and profits best can be accomplished, members said.

Spokane will continue as company headquarters and all personnel will be retained, Day said. He is a land developer from Saratoga, Calif.

A no-holds-barred proxy fight had been underway between Day and Sunshine management for two years. The announcement of Hardy's resignation said all litigation in the matter would be dropped.

Nelson Tops Province In Fire Prevention

The Nelson Fire Department has been awarded top ranking spot for communities up to 24,999 in the whole of British Columbia, by the National Fire Protection Association.

In the annual report of the Nelson Fire Department, Chief Elwyn Owens noted that the department ranked 14th out of 362 communities across Canada and placed third in communities up to 24,999 population.

Submitted to council, the report states further that "each year we feel we have reached our peak, only to find that we are doing equally well the following year." Assuring continued efforts to preserve the high calibre of performance attained, Chief Owens concluded his report with: "We shall continue to work diligently in the field of fire prevention."

Expressing appreciation for co-operation and assistance rendered by the fire department during 1964 were Mayor E. T. Bodard, members of city council, city administrator, superintendents and treasurer, as well as the Nelson Daily News, radio station, school administrators insurance agents, merchants, and a local helicopter service.

Out of a total of 128 alerts during 1964, 52 were rescue calls and 11 false alarms. There were four outside city limits calls. This compares with a total of 119 calls, 22 false alarms and six outside alerts during 1963.

Termed by Chief Owens as the second lowest figure in a ten-year period, property loss in 1964 amounted to $9,433 as compared with $36,751 for 1963.

Listed as a major fire-loss cause were overheated wooden hot air ducts, which accounted for a total of $8,500. Next highest hazard was children playing with matches, with an accruing loss of $300. Overheated furnace pipes were next in line with $202 loss value. Smoking in bed amounted to only a $100 loss. Highest fire-loss months during 1964 were March, May, July, October and December when damage amounted to $252, $350, $126, $120 and $8,500 respectively The sums listed cover aggregate property and content loss.

LESS AVERAGE

"This year, as in last year," continued Chief Owens' report "we were most fortunate in being able to keep our fire loss at a minimum." He added that Nelson's per capita loss was the "average" figure, but cautioned against complacency or self-satisfaction.

"There is much to be done before local fire losses are brought to a minimum," Chief Owens said.

One of the main jeopardies cited in the report was a shortage of manpower which, according to W. Kimball, manager of the National Fire Protection Association, "is much worse in small cities, which often have one or two men on duty to man many companies."

"We are aware of municipal budgets being strained all along the line," the report adds, "and as with other departments, the fire department does not get everything it needs." In lieu of a long-term manpower solution, Chief Owens offered two basic approaches to materially improve the situation, one being the hiring of a minimum of two men to reinforce the present staff of five paid and 18 part-paid fire-fighters.

RISK UP

With the Vocational School, Notre Dame University, Kootenay Forest Products and Columbia College, "risk potential has increased tremendously," the report goes on. This is compounded further by an increase from 750 acres to 1,500.

Another fire-prevention aid cited by Chief Owens was the amending of the fire bylaw to require automatic sprinkler protection for all hazards that cannot be covered by a reasonable first alarm.

"Time and again we are asked, are you preventing fires with rules and regulations?," the report continued. "Our reply: you can bet your life we are."

Cautioning against laxity, Chief Owens adds, "There is much room for improvement, and our task is one that demands public co-operation in our efforts against loss of life and property from fire."

Quick Relief From Muscular Backache

Johnson and Johnson

BACKACHE PLASTER

Warms, Supports, Soothes

$1.49

Mayo Pharmacy Ltd.

Ph. 352-2613 Nelson, B.C.

Corner Baker and Ward Sts

Demolay Installs 21 New Officers

Twenty-one officers were installed at special ceremonies of the Kokanee Chapter, Order of Demolay, held at the Masonic Temple.

Attended by approximately 170 guests, parents and members, the meeting featured an address by W. M. Ferguson, district deputy of Demolays, and the crowning of chapter sweetheart, Mary Louise Horton, by new master councillor, David Brown. Special guest speaker, Dr. Gordon F. Grant, L.O.H., deputy to the active member for Nelson, could not attend.

Other highlights included a presentation of the past master's pin to retiring master councillor, David Langridge, by William Harvey, chapter dad. Mr. Harvey also spoke on the membership drive. Presentation was also made to T. C. Lambert, of the Kootenay Lake General Hospital, of a cheque for $100 for the hospital fund.

Installing officers were: William Harvey, David Langridge, John Christie, Dayton Klein, Tim Allen and Robert Rothery.

Elected officers installed were: David Brown, Douglas Sutherland, William Rand, and William Christie. Appointed officers included: David Martyn, scribe; James Bryson, senior deacon; Philip Filleul, junior deacon; Robert Fisher, chaplain; Douglas Heslip, senior steward; Brian Clarkson, junior steward; Robert Thompson, marshall; Bruce Proctor, standard bearer; Kenneth Stevenson, sentinel; Lynn Boettger, first preceptor; Douglas Madore, second preceptor; Gordon McEachern, third preceptor; Dan Olson, fourth preceptor; David Niven, fifth preceptor; Daryl McLachlan, sixth preceptor; and George Wellwood, seventh preceptor.

Soloist for the evening was John Campbell, with Mrs. W. A. Manson, organist. Presentation of the Chapter banner was made by the Mother's Circle, which also supplied refreshments.

The event concluded with a dance at the Redeemer Hall.

150 Mothers Collect $2000; Exceed Quota

Marching Mothers, 150 strong, collected over $2000 in Nelson and district in the annual Kinsmen Club campaign to further the fight in support of the Poliomyelitis and Rehabilitation Foundation.

"We're about $50 over the quota," said J. B. Hughes, chairman of the Mothers' March committee, who added that a full report of the drive will be made at the regular meeting of Kinsmen February 9.

Approximately 100 Nelson mothers participated in the campaign, which was held Monday, under auspices of some 70 Kinsmen Clubs throughout the province of B.C.

Mrs. Burgess Laid To Rest

Funeral services were held Wednesday for Mrs. Edith Annie Burgess at the Church of the Redeemer. Ven. Archdeacon F. D. Wyatt officiated and Mrs Jean Baker was at the organ. Mrs. Burgess died Friday, aged 91.

Hymns were "I Know That My Redeemer Liveth" and "Praise My Soul the King of Heaven."

Pallbearers were Colin Baker, Oscar Anderson, Eric Denny, Herbert Learmonth, Jack Tinlin and Clarence Ward. Interment was in the Anglican plot at Nelson Memorial Park.

CHOQUETTE

FUELS

PH. 352-7535

The Finest Stoker Coals

ORDER NOW!

Our Specialty — STOKER MIXES

MIDSUMMER BONSPIEL

MEETING

Blue Room -- Civic Centre

Tonight, Feb. 4

7:30 p.m.

Castlegar Commission Gives Teen Towners Break on Hall

CASTLEGAR — A committee report was given by Commissioner Leo Bosse in which he presented a Civil Defence plan for Kinnaird and Castlegar for approval at the regular meeting of the Castlegar village commission meeting Tuesday night.

He said that Civil Defence would like to purchase $500 worth of equipment, the village portion of cost being 10 per cent. A motion by Leo Bosse, that council approve the purchase, and also be prepared to pay its full share of its Civil Defence budget, was seconded by Commissioner L. Zinio and carried.

It was decided that discussion of a subdivision proposal put forth by A. Cheveldave on behalf of F. Fominoff would be held in committee.

Permission was granted Kinnaird Little Theatre to hold a rummage sale. A copy of a letter from Hon. Donald Brothers to Jack Hipwell concerning acquisition of property on the east side of the Columbia was read. A motion by R. C. Cook, seconded by Mr. Bosse, that the village of Castlegar apply for property across the bridge and adjacent to the highway for village purposes, was carried.

Andy Shurek stated that the Kiwanis club had taken upon itself the duty of chaperoning the teen town dance. Mr. Shutek said that an increase of hall rental for these dances from $25 to $35, as council had been considering, would impose too great a burden on teen town. He said he felt that teen town was an asset to the community. Wayne Peppard, mayor of teen town, said there had been no stipulation laid down to them as to what had to be done at the arena.

He said he had gone home early from the particular dance after which the hall had been left open, but had asked the band to see that the door was closed before they left. It was unfortunate, he said, that it had been left open.

A motion by Cecil Gorse, seconded by Mr. Cook, that council rescind the motion to raise the hall rental to teen town, was carried. The Kiwanis club will chaperone the dances and commissioner Gorse will also attend. The village clerk will obtain instruction from Commissioner Gorse as to the responsibility of teen town towards the hall and then make this information available to teen town.

In the Courts

Richard P. Augustine of Nelson pleaded guilty to taking a car without the driver's consent, and was sentenced by Magistrate William Evans to six months at the young offenders unit at Oakalla Prison.

Theft of $50 from milk bottles resulted in charges for two 14-year-old Nelson juveniles, who pleaded guilty and were remanded sine die.

A plea of not guilty to operating a bulldozer on a public highway was concurred by the courts. Charge was made to Paul Peter Perepolkin of Shoreacres.

Two cases of speeding resulted in fines of $20 and costs each to Robert Holst and Larry J. Madore, both of Nelson. Infractions occurred at Rossland and on the North Shore. Licences of both were endorsed.

Driving a vehicle at 45 miles per hour in a 30-mile zone elicited a fine of $15 and costs for Robert William Nesbitt, of Vancouver. His licence was endorsed.

JAPAN LEADS U.S.

Japan now ranks ahead of the U.S. in average life expectancy for both men and women.

Emergent Communication of Kaslo Lodge No. 25, A.F. & A.M. will be held in the Masonic Hall, Kaslo, B.C., on Thursday, February 4th, at 1:15 p.m. for purpose of conducting funeral services for our late Bro. Herman Carlson. Visiting brethren are invited to attend.

B. F. PALMER, Secretary.

KEN'S LUCKY DOLLAR STORE

301 Vernon St. Nelson

Phone 352-3910

DAILY DELIVERY

PRICES EFFECTIVE: TODAY -- FRIDAY - SATURDAY

DEL MONTE CANNED GOODS SPECIALS

Cream Corn	15 oz. tin	6 FOR 99¢
Green Peas	15 oz. tins	5 FOR 99¢
Cut Green Beans	15 oz. tin	5 FOR 99¢
Seasoned Beans	15 oz. tin	5 FOR 99¢
Whole Kernel Corn	15 oz. tin	5 FOR 99¢
Fruit Drink	Pineapple and Grapefruit; 48 oz. tin	2 FOR 89¢
Wax Beans	Seasoned; 15 oz. tin	5 FOR 99¢
Butter	Union	2 LBS. $1.09
Beans With Pork	Better Buy; 15 oz. tin	10 FOR 99¢
Tide	King size. Pkg.	$1.49
Pink Salmon	Clover Leaf; 7 oz. tin	3 FOR 99¢
Mushroom Soup	Campbell's; 20 oz. tin	3 FOR 99¢
Fresh Eggs	Large	2 DOZEN 89¢

Bologna: Union. Lb.	29¢	LETTUCE: Fresh. Large heads.	2 for 39¢
Weiners: Union. Cello. Lb.	45¢	TOMATOES: 14 oz. tube.	2 for 49¢
Pork Riblets: Lb.	39¢	LEMONS: Sunkist. 115's.	5 for 29¢
Pickle Roll: Sweet. Lb.	49¢	GREEN CABBAGE: Lb.	15¢
		POTATOES: 20 lb. poly	$1.69

WE RESERVE THE RIGHT TO LIMIT QUANTITIES

VALENTINE GREETING CARDS

Now on Display

Purchase Now for Best Seection!

SAMPLE'S NELSON PHARMACY LTD.

"Your Fortress of Health"

Phone 352-2313

339 Baker St. Nelson

BUY YOUR COAL NOW AT QUEEN CITY FUEL

DIAL 352-5018 — NELSON

Taylor's . . . for fine fabrics

EARLY SPRING SHOWING OF FASHION FABRICS.

Cotton Prints: 36" Satin. Yard	$1.10
Cotton Prints: 45" Corded and Combed. 20 designs. Yard	$1.59
Twills: 45" Shorts. Yard	$1.49
Printed Fabrics: 45" Gay Knit. Yard	$1.59
PLAINS, Yd.	$1.49
Prints and Plains: 45" Sailmade. Yard	$1.59
Nylon Prints: 45". Yard	$2.75
Cotton Shantung: 36". Yard	$1.19
Satin Prints: Venetia. 45". Yard	$1.59
Arnel and Cotton Prints: 45". Yard	$1.89

Taylor's Dry Goods

Phone 352-5715 624 Baker St.

Stock Quotations

The Daily News does not hold itself responsible in the event of an error in the following lists.

Closing prices supplied by Doherty, Roadhouse & McCuaig Bros., Trail, B.C.

TORONTO STOCKS

INDUSTRIALS		
Abitibi	13.75	14.00
Asbestis Corp.	27.25	27.50
Algoma Steel	75.12	75.25
Alta. Gas Trunk	38.75	39.25
Aluminum	32.12	32.25
Argus	19.50	19.75
Argus C Pfd.	15.62	16.00
B of Montreal	69.62	70.00
B of N Scotia	81.00	81.50
Bathurst Power	26.75	26.87
Bell Telephone	63.87	64.00
B.A. Oil	37.12	37.25
B.C. Forest	30.50	31.00
B.C. Packers A	18.50	19.75
Braz. Tract	6.25	6.37
B.C. Telephone	65.00	65.25
Burns & Co.	18.25	18.50
Can & D Sugar	25.25	25.75
Can. Cement	57.00	58.50
Can. Iron	47.00	47.50
Can. Breweries	11.25	11.50
Can. Canners	15.00	15.50
Can Industries	23.25	23.50
Can Imp. Bank	72.50	72.75
Can. Pac. Rail.	67.25	67.50
Chemcell	18.87	19.00
Col. Cellulose	10.18	10.50
Can. Ind. Gas	12.87	13.00
Con. Mining&S	46.37	47.00
Cons. Paper	45.50	45.75
Cons. Gas	14.25	14.50
Crstbrk Timber	4.30	4.40
Dom. Bridge	26.75	27.00
Dist. Seagrams	35.50	35.75
Dom. Foundries	26.75	27.00
Dom. Stores	27.00	27.50
Dom Tar&Chem	23.75	24.00
Dom Textiles	36.37	36.87
Eddy Match Co	45.00	46.00
Eddy Paper	20.62	20.87
Falconbridge	89.50	89.75
Famous Players	23.75	24.00
Fanny Farmer	45.00	—
Ford Mot. Co.	59.00	60.00
Ford of Canada	180.00	184.00
Greyhound	13.87	14.00
Gen Steel Wares	14.62	15.00
Goodyear	180.00	181.00
Gt Lakes Power	26.25	26.75
Home Oil A	19.75	20.00
Home Oil B	21.00	21.12
Husky Oil	12.37	12.50
Hurson Bay Co	15.00	15.25
Indust. Accept	4.50	—
Imperial Oil	59.00	59.25
Imp Tobacco	15.62	15.75
Ind Minerals	9.50	9.75
Inld Nat Gas	10.87	11.00
Intl. Utilities	33.00	33.75
Int Nickle	87.50	87.75
Interprov. Pipe	97.25	97.50
Interprov Steel	3.85	3.90
Laurintide	17.62	17.75
Loblaw B	9.12	9.25
Massey Ferg	31.12	31.25
MacMill Pow R	35.37	35.62
Mut Grow Fund	6.25	6.37
Molson Brew A	41.12	41.37
Mont Loco	15.37	15.75
Moore Corp	61.25	62.00
Mdwest Ind Gas	3.80	3.90
Noranda	56.00	56.25
Ogilvie Flour	15.12	15.37
Pacific Pete	11.75	11.87
Power Corp	15.87	16.00
Que Nat Gas	12.00	12.12
Royal Bank	83.62	83.87
Rothmans	23.12	23.25
Salada Foods	12.75	12.87
Shell Ol	19.00	19.37
Simpsons	29.75	29.87
Southam	34.50	35.00
Steel of Can	28.37	28.87
Traders Fin A	14.37	15.00
Texoco	58.37	58.75
Trans Mtn. Pipe	21.75	22.00
Trans Can Pipe	39.25	39.50
Trans Prairie P	10.00	10.12
Union Gas of C	26.62	26.75
Union Carbide	28.25	28.75
Walker-Gooder	38.87	39.25
Welwood	13.87	14.00
Westcoast Trans	15.62	15.75
Weston Geo A	17.87	18.25
Woodwards A	25.25	25.50
Zenith Electric	4.10	4.20
MINES AND OILS		
Advocate	5.90	5.95
Agnico	1.60	1.62
Aunor	3.90	4.05
Barnat	.80	.89
Bethlehem Cop	7.40	7.50
Bibis	.27½	.28
Bralorne	5.40	5.50
Brunswick	19.12	19.25
Can Tungstan	1.02	1.03
Calg & Edmont	19.87	20.25
Campbell Chib	4.40	4.45
Can Delhi	3.00	3.10
Campbell R.L.	19.25	19.37
Cariboo Gold	.60	.64
Cassiar Asb	13.75	14.00
Central Del Rio	8.20	8.35
Central Patricia	1.39	1.43
Charter Oil	2.05	2.25
Chimo	1.20	1.21
Cheskirk	.09½	.10
Coch Will	2.90	2.95
Cons Halliwell	.48	.49
Cons. Mogul	5.10	5.15
Conwest	6.10	6.15
Copper Corp	.49	.51
Cowhichan Cop	.42	.43
Craigmont	15.87	16.00
Cons Rambler	2.06	2.07
Cygnus A	4.40	4.50
Denison	27.75	28.00
Dickenson	5.05	5.15
East Malartic	1.85	1.99
East Sullivan	5.60	5.65
First Maritime	4.60	4.65
Fargo	3.10	3.20
Frobex	1.02	1.06
Giant Mascot	1.65	1.75
Giant Yellow	14.87	15.25
Granduc	8.35	8.45
Gunnar Mines	5.95	6.00
Hastings M & D	3.70	3.75
Highland Bell	8.25	8.40
Hollinger	33.75	34.00
Hudson Bay Mg	77.87	78.50
Hudsons Bay Oil	18.25	18.75
Hydra Ex	.22½	.23½
Iron Bay	1.35	1.38
Iso	5.10	5.15
Kerr Addison	9.05	9.10
Key Anacon	3.40	3.45
Labrador	40.50	41.00
Lake Dufault	14.12	14.50
Leitch	4.95	5.00
Madsen	2.27	2.30
Malartic	.53	.58
Mattagami Lake	23.12	23.25
McIntyre	70.00	71.00
McWaters	.68	.69
McKenzie	.10½	.11
Midcon	.51	.52
North Con Oil	3.50	3.55
National Pete	3.15	3.20
North Col	1.11	1.15
New Hosco	3.00	3.05
Norlex	.22½	.23
Normetal	4.05	4.15
Northgate	8.30	8.35
Opemiski	8.40	8.45
Ormsby	.45	.49
Orchan	6.70	6.90
PCE Explorat	.33	.34
Petrol O & G	.67	.69
Pickle Crow	.55	.58
Pine Point	45.50	46.00
Place Gas	.70	.72
Placer	29.50	29.62
Permo	33.50	34.00
Patino	9.70	9.75
Preston	8.00	8.05
Provo	2.25	2.27
Que Lithium	3.70	3.80
Quemont	11:37	11.50
Radiore	.47	.48
Rayrock	.85	.89
Reeves Mac	2.75	2.95
Rio Algom	13.75	14.00
San Antonio	.22	.22½
Sar	.21	.22
Sheep Creek	1.36	1.45
Sherritt Gordon	5.00	5.10
Silver Standard	1.24	1.25
Siscoe	3.15	3.20
Steep Rock	7.00	7.05
Sullivan Con	4.10	4.15
Teck Corp	5.95	6.00
Torbit	.61	.62
Triad Oil	2.47	2.49
Tribag	2.86	2.88
Union Oil	16.25	16.37
United Keno	9.85	10.00
United Oil	.73	.80
Upper Canada	1.58	1.60
Violamac	2.73	2.85
Western Mines	4.80	4.95
Wriright Harg	.73	.79
Wilroy	1.57	1.58
West Beav Ldg	.16	.19

Vancouver Stocks

INDUSTRIALS		
Growers A	5.50	5.75
Growers B	5.50	5.75
Sun Pub A	26.25	26.50
Int Brew B	8.50	8.75
MINES AND OILS		
Ace	.56	.60
Canam Cop	.21	—
Coast Cop	16.50	17.25
Copper Soo	—	.45
Crown Silver	.16	—
Dolly Varden	.73	.74
Huestis	.32	—
Magnum	.40	.42
McKinney	.37	.38
Mt Washington	1.02	1.05
New Cronin	.22	.23½
Peace River Pete	.85	.86
Silver Ridge	.20	.20½
Skeena Silver	.18	.19
Trojon	.15½	.17
Torwest	1.03	1.06
Van Tor Oil	.05½	.06
Western Explor	.14	.15
Utica Mines	2.22	2.24
FUNDS		
All Can Com	6.57	7.20
All Can Div	8.77	9.61
Amer Growth	11.14	12.17
Can Inv Fund	4.30	4.72
Commonwealth	10.10	12.16
First Oil & Gas	5.80	6.34
Investors Grow	8.88	9.65
Int Mutual	5.34	5.81
Inv Mutual	5.11	5.55
Leverage	9.90	10.85
Div Income	6.20	6.81
Mutual Accum	5.10	5.58
Mutual Bond	8.27	8.66
Mutual Inc	6.63	7.25
Corporate Inv	6.15	6.72
Group Income	4.42	4.83
Unted Acc	9.00	9.84

W.K.P.&L. Co. Employee For 38 Years

Eddie McGregor Honored On Retirement at S. Slocan

SOUTH SLOCAN — Fellow employees, wives and guests filled West Kootenay Power and Light Co. No. 3 plant hall to honor E. McGregor on his retirement after 38 years' service with the power company.

Mrs. McGregor was presented with a corsage of pink carnations.

L. R. Hammond, master of ceremonies, presented Mr. McGregor with his honorary withdrawal card and pin from the IBEW, Local 999, noting that he had joined the West Kootenay Power in 1927, prior to which he had spent a year in Spokane, and had been employed at the city of Nelson power plant from 1918 to 1925.

A purse and inscribed book containing the signatures of fellow employees (called "On the River") was presented to Mr. and Mrs. McGregor, as well as a gift from the South Slocan Ladies' Bowling Club to Mrs. McGregor.

Telegrams were read from Alec Stewart, Mrs. McGregor's father and a former Nelson police chief, and her brother and family, A. Stewart, all of Vancouver; the McGregors' daughter, Mrs. Dawn Pike and family of Montreal, as well as cards and letters from friends unable to be present.

At the head table, centred with a low arrangement of pink and white snapdragons, and greenery, with white tapers, Mr. and Mrs. McGregor were joined by R. G. Anderson, president of West Kootenay Power and Light Company, and Mrs. Anderson; D. G. Bell, superintendent of plants, and Mrs. Bell; W. Wadeson, hydrologist, and Mrs. Wadeson.

Mr. Anderson presented the retiree with the traditional silver tray from the company.

Attending the function honoring his father's retirement was E. McGregor of Spokane, who was accompanied by H. Bowles of that city.

Mrs. J. Sadler, Mrs. L. Kennedy, W. Conkin and R. Jacobson were prize winners in the progressive whist which was enjoyed by the gathering.

Mr. and Mrs. McGregor make their home at Bealby Point and are well known throughout the district in golfing circles.

MR. AND MRS. E. McGREGOR
. . . now live at Bealby's Point.

Fruitvale Committees Named; Smith Takes Seat

FRUITVALE — Clerk R. W. Maddison took the necessary declaration and oath of allegiance by Commissioner F. M. Smith, before the latter took his seat at the commission table at the recent village commission meeting.

Commissioner J. V. Lewis had been sworn in at the first meeting in January, and both members are starting another two-year term on the council.

Chairman Borrow appointed his committees as follows, with the first named acting as chairman of that committee:

Works, F. M. Smith, L. P. Goetz and J. V. Lewis; finance, J. V. Lewis and D. J. Morrissette; utilities and board of health, D. J. Morissette, J. V. Lewis and L. P. Goetz; cemetery, parks and Recreation Commission, L. P. Goetz and F. M. Smith; Civil Defence, F. M. Smith and J. V. Lewis; Centennial Committee representative, D. J. Morissette; Trail-Tadanac Hospital Board representative, L. P. Goetz.

Officials appointed for another term were building inspector O. Passmore, deputy fire marshal H. A. McInnis, and pound-keeper P. R. Lifely.

PROVISIONAL BUDGET

The 1965 provisional budget, showing a total municipal expenditure of $57,697, was adopted, and will govern commission spending until the final budget for the year is drawn up sometime in April.

A breakdown of the provisional budget shows the works department with $13,736; sanitation and waste removal, $6000; recreation and community service, including the parks and cemetery, $1500; debt reduction, $16,000; protection to persons and property, $7090; general government, $10,743; together with miscellaneous spending in lesser departments.

The works committee reported snow plowing and hauling, together with sanding operations, were taking up all the crew's time; the extra equipment hired for this had been kept working fairly steadily also and the streets and alleys were all in good shape now.

Almost all the streets are full width again, the committee advised.

Commissioner Morissette reported that the centennial committee is accepting written suggestions for a centennial project for the Fruitvale area and will be holding another meeting today to deal with any received.

Commissioners received a letter from the department of highways advising that Highway 3A has been renamed from the Southern Trans-Provincial Highway and will in the future be known as the Southern Trans-Canada Highway.

Word has also been received from the department of agriculture regarding the appointment of D. F. Wallgren as pound-keeper for the village of Fruitvale; further instructions are being awaited from the inspector of municipalities as to the formal appointment. Mr. Wallgren will also act as pound-keeper for the Fruitvale Pound District, once proprietors of land in that district have so notified the minister of agriculture.

The director of the West Kootenay Health Unit has advised the commission that the village's application to participate in the nursing care program being initiated by the health unit, has been forwarded to Victoria for final approval. This program is to provide services to patients in the village who had previously been cared for by the local branch of the Victorian Order of Nurses; the latter organization has now been disbanded.

Interment At Gray Creek For Six-Year-Old

RIONDEL — Funeral rites were held for six-year-old Margaret Soriat, who died at Kootenay Lake General Hospital in Nelson after a lengthy illness.

Interment took place at Gray Creek Cemetery.

Margaret is survived by her parents, Mr. and Mrs. J. Soriat of Riondel; one sister, Linda, and her maternal grandparents, Mr. and Mrs. Fred Wacheck of Gray Creek.

Rev. G. Rumsey Named to Take Rossland Post

INVERMERE — Rev. Gavin Rumsey of Invermere, vicar of the Anglican Parish of Windermere, has accepted an appointment to Rossland. Mr. and Mrs. Rumsey and their little daughter, Suzanne, will move in September.

No replacement for the Windermere parish has been announced.

Before coming here, Mr. Rumsey was a curate at Vernon. He received his Bachelor of Divinity degree at the University of British Columbia in 1961.

Two Rural Representatives Named

Slocan Board Preparing for Regional College Referendum

SLOCAN — The Board of School Trustees, Slocan School District No. 8, will request the superintendent of education to appoint R. J. Kosiancic of Crescent Valley, and H. J. Chernoff of Appledale as rural representatives in their respective areas.

District superintendent C. Cuthbert, trustees W. G. Thring and A. W. Stach, and representative Mrs. N. Baker will attend trustees' day at University of Victoria March 9 and University of B.C. March 10.

Chairman J. L. Wilson appointed the following to assist the board in the preparation and publicizing of the regional college referendum, to be held the last week of February: H. Meredith, New Denver-Silverton; D. W. Hird, Slocan; P. Kanigan, Perry's; A. A. Rebalkin, Appledale; A. W. Stach, Winlaw; C. Varney, Vallican; P. A. Cheveldave, Slocan Park; Mrs. N. Baker, South Slocan and Crescent Valley.

H. R. Mills, secretary-treasurer, and Mrs. Baker will draft a brochure containing information to be mailed to all ratepayers in the school district.

A. L. Harris of New Denver has been appointed returning officer for the referendum.

Residents of the Vallican, Passmore, Slocan Park, Crescent Valley and South Slocan areas will be invited to attend a seminar at Mount Sentinel Secondary School Feb. 16, which will provide further information on the proposed college. N. H. Brewster, trustee, will be chairman and a resource speaker will attend.

CANAL TO POLE

Explorer Robert E. Peary became an Arctic enthusiast after surveying the jungles of Nicaragua for a possible canal route between the Atlantic and Pacific in 1888.

Former Riondel Students Compete In Coast Curling

RIONDEL — Having won the "B" division in the University of British Columbia Curling Club playdowns, the rink of former Riondel students, Gordon Hallstrom as skip, David Etmanski as third, Calvin Hedge as second and a Saskatchewan student as lead, competed in the Pacific Coast Curling Zone finals at Burnaby Winter Club this week.

Weekend Briefs

MAYBE YOU are eligible for membership in Mensa. A **Weekend** Magazine feature by Philip Smith describes the unique club Mensa which has only one criterion for eligibility — an I.Q. better than that of 98% of the population.

★

BEA LILLIE is still the funniest woman as she demonstrates in the smash Broadway hit High Spirits. In a **Weekend** Magazine feature from New York, Stephen Franklin tells how the 66-year-old star is as effervescent as ever.

★

ONLY FIVE out of the twelve commandos survived. The second and final instalment of **Weekend** Magazine's excerpts from the book Musketoon by Stephen Schofield describes the escape attempts of the commandos who wrecked a power station in German-held Norway.

★

HOW TO MAKE that meat dish more interesting sometimes poses a problem to the busy cook. **Weekend** Magazine Food Editor Margo Oliver offers some excellent recipes, from Baked Liver to Goulash, designed to add that something special to a main course.

South Slocan-Crescent Valley Guides, Brownies Enrolled

SOUTH SLOCAN — Girl Guide and Brownie enrolment and badge presentation ceremonies were held at the Anglican Church Hall in South Slocan recently.

Commissioners Mrs. J. Hamilton and Mrs. B. Thorshaug, assisted by Brown Owl Mrs. A. Scully and Tawny Owl Mrs. J. D. Williamson, enrolled Tweenies Diane Vereshine, Carol Markin, Kelly Ann Scully and Patricia Nasmyth into the Brownies and presented Golden Bar badges to Terry Markin, Elsie Vereshine, Judy Conkin, Jennifer Nixon and Shirley and Shelley Vlahovitch.

Elsie Vereshine walked up the Golden Path from the Brownies to the Guides.

Rena Thomson was enrolled into the Girl Guides and Lois Elsdon was awarded her child care badge. The emergency helper badge was awarded to Marilyne Hill. Service stars were awarded to Linda Macdonald and Marilyne Hill, who received second year stars; Lois Elsdon and Rose Hollubowick received their one year stars.

Mothers' Auxiliary member Mrs. H. Nixon presented gifts to previous Guide and Brownie leaders Mrs. E. Hill, Mrs. H. L. Ridge, Mrs. Jacobson and Mrs. D. Axworthy. Mrs. Axworthy is now Lone Guide Captain.

Guide Captain Mrs. G. Chapman, assisted by the Guides and Brownies, later served refreshments to the assembled parents and friends.

The company and pack of Guides and Brownies are from the Crescent Valley-South Slocan district.

Dr. Goel Heads Creston Branch of Cancer Society

CRESTON — The annual meeting of the Creston Branch of the Canadian Cancer Society was held Monday at the Health Centre, with Dr. D. P. Goel elected president for the coming year.

Mrs. Erickson, who has been president since 1955 and an executive member since 1950, retired from her office due to ill health.

Mrs. Erickson will continue as an active member in the society. She will become immediate past president of the organization.

Balance of the 1965 slate of officers was returned as follows: honorary president, F. J. Martello; president, Dr. D. P. Goel; vice-president, J. A. Avery; secretary, Mrs. H. Langston; treasurer, Mrs. H. Buckna. Directors are Dr. J. V. Murray, Mrs. N. Vigne, H. K. Legg, Mrs. A. Carruthers, H. Young, Rev. F. Cline, J. Bird, Mrs. Doris Currie, Mrs. H. B. Bell, Mrs. L. Downing, Mrs M Wigen, and Mrs D. Rodgers.

The meeting asked the directors for whole-hearted support of their new president and designated the month of April for the major campaign in 1965. The association hoped for full co-operation from the citizens of the Valley through hard work and donations to the Cancer Society.

The group heard a report which stated assistance extended for drugs and transportation reached a new record in 1964. To further this standard, the society will emphasize publicity and cancer education at all levels of education.

The unit expressed its gratitude to the citizens of Creston and district for their fine response in 1964. This support accounted for contributions totalling some $1730.

Natal Notes

NATAL — The members of the Sodality of the Blessed Virgin Mary held their first toboggan party nearby in the vicinity of the old Number 8 mine and mill road. Some 20 members took part in the jaunt up the mountain to enjoy an afternoon of tobogganing. Bake sales were held by the Junior Atonement Altar Boys and the Catholic Women's League at Natal recently. Proceeds from the bake sale undertaken by the CWL will go towards the Seminary Fund, one of the group's projects and charitable undertakings.

Mr. and Mrs. W. Bloxham and family of Nelson are renewing acquaintances with friends in Natal. Mr. Bloxham was instrumental in the forming of the Natal Sagakan Judo Club here.

A corporal in the RCMP while stationed at Natal, Mr. Bloxham was transferred to Nelson a few months ago.

Harrison Named Vicar's Warden At St. Matthews'

SOUTH SLOCAN—The annual parish meeting of St. Matthew's Anglican Church was held in the parish hall with Ven. Archdeacon F. D. Wyatt presiding.

Reports were read from the WA, the Sunday School and the Altar Guild.

Mrs. R. Molloy, treasurer, distributed copies of her financial statement, to those present, and a discussion followed.

K. Harrison was elected vicar's warden in place of G. Craft, who has been warden for the past several years, W. Baker was returned as people's warden.

The rector reviewed the year's accomplishments and expressed special thanks to the wardens for all their assistance.

Mrs. R. Molloy was re-elected treasurer, and M. K. Harrison will act as vestry clerk for the church committee.

Mrs. M. E. Baker, WA president; Mrs. R. Dunsmore, Sunday School, and Mrs. H. McDougal, Altar Guild, complete the church committee.

Refreshments were served by members of the WA.

Culture Important College Function Medical Brief Notes

"If a proposed college in our district were to be set up along broad lines taking into account the overall development of students and the needs of the surrounding communities, we, the doctors of the West Kootenay, would wholeheartedly support it."

The statement sums up a brief presented to the West Kootenay Regional College Council by the West Kootenay Medical Society in reply to a letter from council chairman James A. Gray of Trail, soliciting the aid of professional and voluntary organizations in planning the college program.

The brief emphasizes the need for an institution which will become a centre of culture as well as provide academic and technical courses.

"If a college functions purely for students seeking advanced study and/or skilled job-training it would contribute only to one aspect of human development and run the risk of neglecting to develop those human functions that express themselves in their highest form: our culture."

The doctors called for the "highest standards of teaching."

They urged specific attention to physical fitness and, also, the development of outlets for extra-curricular activities.

"In this respect it would seem advisable to include in a design for a college a well constructed auditorium or theatre where students can express their creative functions in the form of plays, music and drama. . . . This in turn would make for the beginnings of what could eventually stimulate wider public interest in the performing arts of our local area."

The wide-ranging brief calls for the services of a "qualified sociologist - psychologist who should obtain the confidence of both teachers and students." It also sets out the doctors' views on the value to the students of a "democratic and self-governing student body."

Commenting on the brief, Mr. Gray said, "It is a source of great satisfaction to members of the College Council to find people as busy as doctors willing to give time to the development of so comprehensive a brief."

DOLLAR DAZE!!

THURSDAY — FRIDAY — SATURDAY

CHECK OUR 4-PAGE FLYER DELIVERED TO YOUR HOME THIS WEEK!!!

Don't be misled by a handful of "specials" on items you may not need, want, or even like. You get BIGGER CASH SAVINGS where weekly BARGAIN BUYS are backed by STOREWIDE LOW PRICES — at OVERWAITEA. Try this sample test: Shop here COMPLETELY for ALL your food needs and household supplies—compare SAVINGS not advertised "specials". You'll find you save MORE all along your list—MORE on your TOTAL FOOD BILL—when you shop at OVERWAITEA where ALL prices are LOW PRICES.

OVERWAITEA FOODS

WE RESERVE THE RIGHT TO LIMIT QUANTITIES

SEMI-ANNUAL SALE AT EATONS CONTINUES

VIKING Deluxe 30" Range
Complete with automatic pre-heat and controlled broil. Removable oven door, racks and guides for easy cleaning. Eaton's Sale $214.88

VIKING 13.7 Cu. Ft. Refrigerator - Freezer
Completely frost-free and a "True Fast Freeze," locked-in flavour for all your stored food. Has all big refrigerator features. Eaton's Sale $299.88

Save Up to $30.00
Walnut Finish 3-Pce. Bedroom Suites
Triple Dresser, 4-Drawer Chest, Panel Bed available in 39, 48 and 54 inch. Eaton's Sale .....
COMPLETE $178.88

KROEHLER 2-PIECE Bed Chesterfield and Chair
Soundly built, opens to a full double bed, has hard wearing rayon boucle covering. Reg. 269.50. Eaton's Sale $219.50

SAVE $40.00
Viking Stereophonic AM-FM Combination
Has Garrard changer, 6 wide range speakers, (2—10-inch woofers, 4—4-inch tweeters), all transistor chassis. Hardwood solids and veneer furniture finish. Reg. $419. Eaton's Sale $379

CHECK OUR FLYER FOR OUTSTANDING VALUES

THE T. EATON Co CANADA LIMITED

636 Baker St. Nelson Phone 352-3557

Nelson Daily News

Established April 22 1902 Nelson B C.

Published by the NEWS PUBLISHING COMPANY LIMITED, 266 Baker Street, Nelson, British Columbia, mornings except Sundays and holidays in the centre of the Kootenays with the largest daily circulation in the Interior of B.C.

Authorized as Second Class Mail, Post Office Department, Ottawa, and for Payment of Postage in Cash.

MEMBER OF THE CANADIAN PRESS
MEMBER OF THE CANADIAN DAILY NEWSPAPER PUBLISHERS ASSOCIATION
MEMBER OF THE AUDIT BUREAU OF CIRCULATIONS

The Canadian Press is exclusively entitled to the use for republication of all news dispatches credited to it or to the Associated Press or Reuters in this paper and also the local news published herein.

Thursday, February 4, 1965

Common Sense, Cooperation Needed Here

It is an ironic quirk of the modern temperament that it shrugs off advice, laughs at innocent dangers, breaks laws, contravenes religious and moral edicts and ignores signs.

A classic and more embarrassingly home-grown example of this curious state of mind has occurred daily on Morgan Street, which was supposedly closed off to pedestrian and vehicular traffic.

Despite an official announcement carried in a story in this newspaper about the ever-present menace of rock slide, both motorists and pedestrians have been ignoring the overhead threat either through ignorance or belligerent indifference.

Last Friday afternoon, while rock scalers were vainly trying to *dislodge a stubborn facing,* the major headache was not how much dynamite to use, but how to discourage the seemingly inexhaustible parade of cars, pedestrians and children who continued to use the closed-off road even though wooden barriers had been put up at both ends of the rock-slide section.

Before each charge could be set off, avoidable and unnecessary delays in clearing the area vulnerable to humanity, made work that much more difficult. The problem was compounded by the seemingly daredevil antics of bands of roaming children atop the rock facing who found mischievous expression for their misguided energies by throwing snowballs down on the men working below.

Obviously, there are many among us whose personal safety is not worth the annoyance of an awkward detour. It is also apparent that the efforts of parents to instill in their young a sense of awareness of the inherent dangers in our surrounding geography have been quite unsuccessful. Judging by Friday's performance, it would seem that city children determine their own *recreational compass.*

Although we might not always *consider common sense the criterion* of smart thinking, it is always prudent to heed the dictates of natural law. Rock has fallen on Morgan Street. It is entirely within geological providence that rock shall fall again.

Until that street is officially opened again by the public works department, a detour would be the better part of valor.

And it also makes good civic sense.

How Much Taxation Can Forestry Stand?

British Columbians have come to regard their forest industries as a vast cornucopia of inexhaustible wealth. There will be rude awakening from this dream unless the people and their government realize forest products are as vulnerable to outside competition as anything else.

A storm signal was hoisted recently when the biggest integrated forest products company in Canada cut its newsprint prices by $10 a ton to discourage U.S. newsprint consumers from setting up their own paper mills.

Charles A. Specht, president of MacMillan, Bloedel & Powell River Ltd., explained to the B.C. Truck Loggers' Association annual meeting last week that U.S. pulp and paper producers have an effective advantage over B.C. in the form of lower production costs and lower taxes.

In addition, B.C. logging is getting tougher as cutting operations climb higher on the mountains, increasing costs before timber ever reaches a mill. One of the industry's biggest worries, Mr. Specht said, was the steep increase in taxation. Forest industry payments to the provincial government alone had risen by more than 40 per cent since 1960.

B. M. Hoffmeister, president of the Council of Forest Industries, told the meeting that in 1964 the industry paid $100 million to the provincial government, $80 million to Ottawa and $10 million to municipal governments. This total of $190 million was equal to one fifth of the industry's total sales and almost three times its $75 million profit.

Governments, in other words, take three times as much as the industry's shareholders.

Since B.C. sells 70 per cent of its forest output in foreign markets, the industry's tax bills have become a major factor in meeting outside competition.

Wage costs have tripled in the past 17 years, making the taxation load an even more critical factor.

In the view of men like Mr. Specht, British Columbia must read the signs and not delude itself that a continued price spiral in wood products is practical. He says: "If we encourage our own customers to compete with us, then we are living in a fool's paradise . . . The day of reckoning will come and it will be a gloomy day indeed."

Directly or indirectly, nearly every British Columbian relies on the forest industries for part of his livelihood. The news from those industries last week was disquieting and it is to be hoped the B.C. government was taking note. — *Vancouver Province.*

The Search

In a hospital corridor, the relative of a cancer patient was heard to say: "The man who finds a cure for cancer will be the greatest hero in the history of medicine."

The experts are less given to superlatives. They know that the search is hard and long. So much attention is being given to the hunt for this killer that it has been called "the greatest mobilization of resources — man, material and money — ever undertaken to conquer a single disease."

It is not surprising, therefore, that there should be encouraging breakthroughs. The latest is the drug, dactinomycin, which has just been licensed by the U.S. Department of Health and is effective in a type of kidney tumor in children and in carcinoma of the testes and uterus.

This is good news. It opens the door of hope for other victories in the war against a disease which is only second to heart ailment in Canadian death statistics.

Hope is a precious commodity. Doctors know that it is in itself a helpful medicine. But with hope must come caution, for the morale of a patient can be undermined by lifting expectation so high that dejection is the inevitable result.

The battles against cancer are fought one by one. The scientist understands that while mankind has accumulated medical knowledge, it stands before discoveries still to come like a child playing with a pebble on the shore of an uncharted ocean.

Still there is no room for despair. The foundations for hope are strong and unrelenting. All who suffer must keep in mind the picture of the patient researcher who begins a line of exploration and then begins again, whose lexicon does not contain the word defeat.

— *The Telegram.*

English-Speaking Government Workers Clamor to Ride Bilingual Bandwagon

By RONALD LEBEL

OTTAWA (CP) — With bilingualism now in fashion in the federal civil service, English-speaking government workers—especially those with better-than - average positions — are clamoring for an opportunity to learn French.

More than 300 civil servants in middle and upper echelons have gone back to school to acquire a working knowledge of a second language, and more than 500 are waiting for openings later this year.

"We get telephone inquiries constantly," says Jean Guerin, chief of language training for the Civil Service Commission. "You can say that thousands are interested in learning French—a very high proportion of the English - speaking civil servants in Ottawa."

Mr. Guerin, 43, supervises the government's language school in neighboring Hull, Que. The school started in February, 1964, with four teachers, 30 full-time students and a $12,000 language laboratory. Today it has 25 French and English teachers, 160 students and a second language lab. All students are volunteers.

Mr. Guerin has also been busy with a new school in uptown Ottawa to be opened in mid-February. It can provide part-time language training to between 400 and 500 civil servants at a time.

Meanwhile, another 150 government employees are taking part time oral French lessons at the northern affairs department school which opened in the spring of 1963.

PLAN SATELLITES

Mr. Guerin, a fluently bilingual Montrealer, was a squadron leader in charge of the RCAF's language school at St. Johns, Que., before he transferred to the civil service last August.

He said in an interview he hopes to open two or three satellite language schools next September in Ottawa suburbs where the federal government has clusters of office buildings. These will make it more convenient for even more civil servants to pick up a knowledge of French or polish up their English.

He said he has not encountered any hostility to the bilingual drive among government officials who speak English only. The only check came from division heads who naturally did not want to lose too many staff assistants at any one time.

The French courses are all patterned after the oral - visual St. Cloud method developed by the French education ministry. Traditional stress on grammar and literature is ignored altogether.

Each class is limited to eight to 10 students. Using pictures, tape recorders and an electronic sound system, the teachers encourage the students to engage in conversations.

Students at the Hull school attend classes four to six hours each working day for four or five months. They concentrate on picking up a basic vocabulary of 1,500 words.

Students at the satellite schools will attend classes one hour each day for six to eight months. These courses are designed for busy high - ranking officials who cannot spare any more time away from their desks.

Mr. Guerin said the first language - course alumni already have begun to write French letters and converse in French.

A smaller number of French-Canadians, who have to speak English to qualify for most civil service - jobs, are taking advanced English courses to improve their writing proficiency.

Mr. Guerin said oral French teachers have good results with civil servants who studied French for five or six years in elementary and secondary schools.

"They're making out very well. They have a passive vocabulary of perhaps 5,000 words but don't dare speak French. After a certain point in the oral course, they suddenly break the sound barrier and start speaking French fluently."

Many more civil servants volunteer for night French lessons at Ottawa high schools. The government has long-range plans to open language schools in cities outside Ottawa but the local program will be built up first.

Mr. Guerin keeps in close touch with the research staff of the royal commission on bilingualism and biculturalism, informing the commission of the lessons learned from experience at the Hull school.

Interpreting the News

U.S.-Egyptian Relations

By ARCH MacKENZIE
Canadian Press Staff Writer

Some powerful incentives including American oil interests lie behind President Johnson's determination to prevent relations with President Nasser of Egypt from sliding any farther down hill—for the time being at least.

Hence the determined efforts —so far successful—to head off a U.S. congressional revolt on maintaining surplus food aid for the United Arab Republic.

A Senate committee has agreed to let the president decide whether to send a final $37,000,000 worth of the surplus farm produce to Egypt under an expiring three-year agreement.

Earlier, the House of Representatives had voted to block this aid as a sign of displeasure at recent Egyptian acts including aid to the Congolese rebels, burning of an American library and Nasser's angry invitation to the U.S. to jump into the Mediterranean with its foreign aid.

CAUGHT OFF GUARD

The action caught the U.S. government off guard and intensive persuasion was begun—Vice - President Hubert Humphrey in the forefront—to get the Senate committee to soften the decision.

Nasser in turn has been contributing to an easing of tensions and tempers.

The Senate committee was told that while relations with Egypt have been "anything but satisfactory," the Middle East poses a volatile and dangerous situation which will require great presidential flexibility.

In other words, in the Middle East and other trouble spots, the president wants all the elbow room he can get unhampered by rigid congressional curbs and edicts.

He does not want to worsen a situation which has such an important bearing on The Congo specifically and on the extent of Communist subversion and other stresses throughout that continent.

At the dollars-and-cents level, American oil interests continue to have a huge stake in being able to pump out Middle East oil and move through the Suez Canal.

Further, in the eyes of the U.S. state department, there does not seem to be much propaganda value in cutting off surplus food to a country whose expanding population sometimes is hard-pressed to find an adequate diet.

But at the same time, the president's message has had to be couched in language leaving the door open to cut off this final piece of aid as well as any new longer - term arrangement that might be contemplated.

The odds now appear to be against such harsh action.

However, the pressures remain strong within Congress to signify in a real way the discontent in the U.S. about continuing aid to less-than-friendly beneficiaries.

In the case of Nasser and the United Arab Republic, this latest episode also reflects the strong pockets of anti-Arab sentiment arising from Arab antipathy for Israel.

Russia's Leadership Lacks Khrushchev Flamboyancy

By JOHN BEST

MOSCOW (CP) — Three months after the overthrow of Nikita Khrushchev, the chief discernible change in Soviet politics is the absence of a flamboyant personality at the top.

The Communist party first secretary, Leonid Brezhnev, and Premier Alexei Kosygin have been as reticent and inconspicuous as Khrushchev was colorful and outspoken.

The change squares with the new leadership's oft-repeated charge that the former premier and first secretary was more of a showman—a "cult of personality" type—than a true statesman and leader.

But this does not mean that they have abandoned Khrushchev's policies.

On the domestic front the drive to increase and improve consumer goods production goes on unabated.

An editorial in the party newspaper Pravda illustrates the depth of the government's commitment to this policy which the ousted leader also championed.

"Sharp improvement in the quality and assortment of consumer goods is the most important task facing all the enterprises turning out articles for the population," it said.

The editorial specifically cited clothes (high-grade "elegant" articles are needed), food and confectionery.

The government has taken a series of steps to ingratiate itself with the population, including an extra day's national holiday to fill out a three-day New Year's weekend and cuts in the price of drugs, watches, cameras and radios.

It has increased the size of lots available for private farming by agricultural workers in a double-barrelled bid to remove a source of discontent and to jack up agricultural production.

More basically, it has abolished the administrative division of the Soviet economy into agricultural and industrial sectors.

In foreign affairs the new Kremlin hierarchy has repeatedly emphasized its devotion to the cause of peaceful coexistence and friendly relations with the West. At the same time it has shown increasing alarm at Western activities in South Viet Nam, The Congo and Malaysia, plus an evident desire to patch up Russia's quarrel with China and restore a semblance of world Communist unity.

The Soviets consider it "their sacred duty to do everything to strengthen the unity and cohesion of the socialist countries on the basis of Marxism-Leninism and socialist internationalism," the Pravda editorial said.

Some diplomatic observers believe the Soviets are attempting to project an image of sweet reasonableness in dealing with the tempestuous Chinese so as to be able to claim wider Communist support should the Soviet-Chinese dispute get out of hand again.

It is next to impossible to test such speculations at the heart of Russian power. Brezhnev is not seeing foreign ambassadors. Kosygin has seen a number but has been decidedly uncommunicative on foreign policy questions.

The impression many envoys have is that the new Kremlin leaders are still in the process of thinking things through.

Income Tax Tips

A column designed for the working taxpayer who is not in a position to employ the services of a professional accountant or visit an Income Tax office.

By C. A. MILLER
Retired Supervising Assessor, Income Tax Department

NOTCH PROVISION

This provision is outlined in Section 32 (8- of the Income Tax Act and is designed to give a measure of tax relief when the income of a dependant in the year exceeds the statutory limit of $950, by just a small amount.

Many taxpayers try to apply this section but few of them ever do it correctly as laid down in the Income Tax Act, and as stated on the income tax return. When the income of the dependant is over $950, the taxpayer in order to claim exemption for them must add the excess **DIRECTLY TO HIS OWN TAX PAYABLE** on the line indicated as "Tax Adjustments."

Before the taxpayer completes his return, he should work it out to see whether any relief is obtained by applying this section. First claim the dependant and add the excess over $950 to the tax payable. Secondly, do not claim exemption for the dependant, then compute the tax. Whichever of these two methods produce the lesser tax payable should be used.

The most common error made by the taxpayer in trying to apply this section, is to add the dependants income in excess of $950 to his own income, instead of adding it to his tax. I have had letters asking if this was a misprint on the return where it said "Add to Tax Payable." They were of the opinion it should read "income."

I cannot give any stated amount of the excess over $950 that would create an advantage when applying this section as it varies according to the income of the taxpayer. However, a much greater excess over $950 will give an advantage when the taxpayer is claiming the equivalent to married status (1000) than when he is only allowed $550 for the dependant.

For a personal reply, enclose a self - addressed, FIVE cent stamped envelope, plus 25c for each question to Mr. C. A. Miller care of the Daily News.

Question 1. My son aged 18 earned $961 in 1964. How do I claim him?

Answer. Claim $550 exemption and add $11 to your tax on the line indicated as "Tax Adjustments.

Question 2. My mother lives with us. Now she gets the old age pension and her total income is over $1200. Is there any way I can claim her?

Answer. NO. The notch provision would not be to your advantage.

Word of Life

Be ye therefore merciful, as your Father also is merciful. Judge not, and ye shall not be judged: condemn not, and ye shall not be condemned: forgive, and ye shall be forgiven.—Luke 6:36,37.

CIVIL DEFENCE

Civil Defence works on the premise that there must be shared responsibility at all levels of government for both planning and implementation of emergency measures for survival.

HUBERT

"Goodness, you win! He's fatter than MY son-in-law."

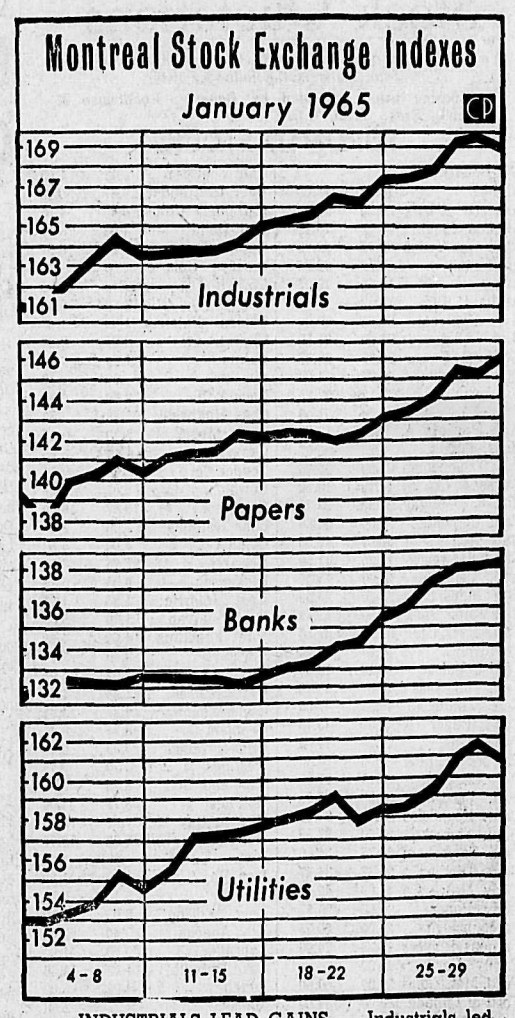

INDUSTRIALS LEAD GAINS — Industrials led the way as Montreal Stock Exchange indexes all made gains during January. Industrials rose to 169.2 from 161.1, a gain of 8.1. Papers were up 6.8, closing at 146.1; banks rose 6.4 to 138.3 and utilities were up 7.9, closing at 161.0. — *(CP Newsmap).*

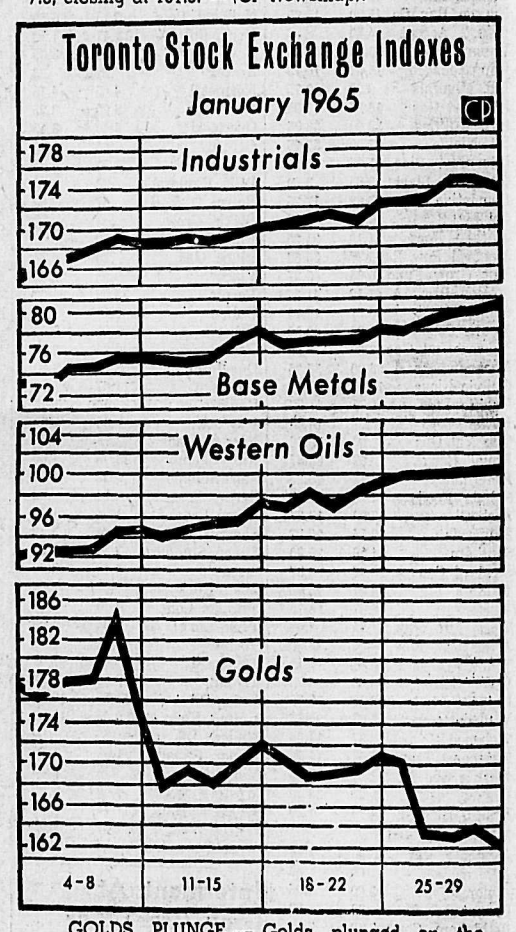

GOLDS PLUNGE — Golds plunged on the Toronto Stock Exchange during January, dropping 15.35 from 177.79 to close at 162.44. Early in the month, golds had reached a high of 185.97. Other indexes on the exchange made steady gains. Industrials rose 8.77 to close at 174.26; base metals closed at 80.76, a gain of 7.40; and western oils rose 8.67 to close at 100.85. — *(CP Newsmap).*

Today in History

By The Canadian Press
Feb. 4, 1965 . . .

Gold was discovered in the Cariboo section of the Fraser River in British Columbia 107 years ago today — in 1858. Hundreds of ships jammed with gold - seekers worked their way up the river, many falling foul to the treacherous, swift-running river; many panned fortunes from the sand bars at such places as Hope, Barkerville and Boston Bar.

1948 — Ceylon became a self-governing nation within the British Commonwealth.

1945 — The Yalta Conference between Winston Churchill, Joseph Stalin and Franklin D. Roosevelt opened at the Black Sea port.

First World War

Fifty years ago today — in 1915 — King George V accompanied by Lord Kitchener inspected the 1st Canadian Division on Salisbury Plain; Germany announced that after Feb. 18 the seas around the British Isles would become a "war zone."

Second World War

Twenty-five years ago today — in 1940 — the seaport of Abo Turku was said to be in flames after a bombing by Russian planes; Finns reported they had killed 1000 Russians at the Mannerheim Line positions; an RCAF official said 1400 air graduates each month was the goal of the Empire Training Plan.

World Briefs

SEEKS KNOWLEDGE

PISA, Italy (AP)—The newly elected mayor of nearby Terriciola, Carlo Menciassi, 21, says as soon as he gets the town's administration working smoothly he's going back to school. He took time off from his studies at the University of Pisa to win on the Christian Democrat ticket in the town of 4,800 persons.

DOUBLE TAKE

JAIPUR, India (AP)—Police have reported smashing a kidnapping gang that sold young girls in western India. The gang tried to realize a double profit, officers said, by selling some girls into marriage and then kidnapping them again.

Women Prod Oil Industry For Children's Welfare

By ANN MASON

EDMONTON (CP)—A group of women concerned about the unfeeling image projected by big industry is helping to provide diagnostic services to handicapped children in rural Alberta.

"We felt that children in outlying districts were not getting rehabilitation services available in major centres," says Mrs. William Sage of Edmonton, vice-president of the Oil Service Charitable Organization.

The organization was formed in Regina six years go by a group of women whose husbands worked for oil companies or related industries.

"We felt the oil industry should project a more human outlook," says Mrs. Sage, wife of an oil company executive.

The group adopted as its first service project financial sponsorship of travelling diagnostic clinics in Alberta in 1963 to aid handicapped children and adults. In Saskatchewan the organization provides a station wagon to bring children to treatment centres.

CITES RESULTS

Some startling results have been obtained through the clinics, which bring specialists' services to people who might otherwise be deprived of them, says E. D. Jones, president of the Alberta Council for Crippled Children and Adults.

"One teen-age girl in northern Alberta could have been cured if doctors had seen her when she was still growing," he says. The girl limped badly because one leg was shorter than the other.

Early diagnosis of some ailments can have dramatic results, says C. A. Wescott, executive director of the Saskatchewan Council for Crippled Children and Adults.

The discovery of several Children suffering from cystic fibrosis started a treatment program that will prolong life.

Three clinics have been held in Alberta, at Peace River, Grande Prairie and Stettler. A total of 75 patients were diagnosed, of whom only three were adults.

"The clinics were so successful that five are planned in the near future," Mr. Jones says.

A team of doctors appointed by the Canadian Medical Association travels to rural communities and uses the facilities of the local health units. Doctors and nurses from the region send children they feel need diagnosing by specialists.

Easter Seal Patient Care pays for the child's rehabilitation if the parents cannot foot the bill and in Saskatchewan the government pays the costs.

The Oil Service Charitable Organization pays for the specialists, Mrs. Sage says.

The 92-member group paid almost $4,000 for its projects in Saskatchewan and Alberta during the last year.

"We raise funds for the clinics through two second-hand stores called the Next to New Shops in Regina and Edmonton," Mrs. Sage says.

The stores, which are staffed almost entirely by volunteers from the local groups, sell donated clothing and small household goods.

In future, the group plans to approach the oil industry for help in financing the clinics. "They were so successful that the Alberta council hopes they can become a regular service," Mrs. Sage says.

By ALICE ALDEN

CHIC COMFORT — A good suede coat, light yet warm, goes perfectly over a knit suit even on a cold day. Beige suede is chosen for this beauty that is a combination of delicacy and dash. The topper features a pale mink collar, back fullness and slash pockets. The smooth leather hat is in a deeper shade of light chocolate brown.

Hints From Heloise

By HELOISE CRUSE

Dear Heloise:

In this household we never seem to have pencil and paper handy when we need to write down messages and reminders for each other.

The kids draw and color all over any paper they can find available. Others may have the same problem, so I would like to pass along this hint:

Write the message on the mirror over the wash basin in the bathroom with a bar of soap! When the message is received the person picks up the nearest washcloth and wipes the mirror clean. . . .

During college days, my roommate and I started this and it has been useful so many times since. Devoted.

* * *

Dear Devoted:

For years my husband has taken my lipstick and drawn on the bathroom mirror, "Please don't forget to send my good suit to the cleaners." (When I write him messages like this I use my lipstick lightly but he seems to ruin the end of it every time. . . .) Besides it takes toilet tissue and rubbing alcohol to get the lipstick off and doesn't seem to shine the mirror too well either!

Your bar of soap works wonders! Not only is the soap removed more easily, but it leaves no stain and cleans and polishes the mirror at the same time.

You are a blessing . . . welcome into our clan of housewives. Heloise.

* * *

Dear Heloise:

If your mattress rests on open springs, six to eight thicknesses of newspaper make the best insulator imaginable.

The newspaper keeps the cold from coming up from the floor. We find that even our electric blankets use less current to keep us warm if the draft is cut off from the floor. Cheers.

Amey O'Connell.

* * *

FROM HELOISE'S KITCHEN

Dear Ladies:

When you buy string beans and vegetables on sale and cook a big pot of them:

We have been testing these homecooked string beans (we bought all of these pounds on sale!) and find that if you cook them with nothing but bacon grease (this saves buying dry salt pork or using up expensive bacon), and do not add salt while cooking, they are far better.

Just before the string beans were done, we poured salt in a measuring cup, added a bit of hot water from our faucet and poured the salty water into the green beans!

Gals, you should taste the difference!

The only thing we cooked our beans in was water and fresh ground pepper and a little bacon grease. They were lush.

We also tried this on carrots and it was fantastic.

Any time we added a teaspoon of salt while boiling a big pot of green beans or carrots we also added one-half teaspoon of sugar. I don't know what this does but it surely makes it float on cloud nine. Heloise.

* * *

Dear Heloise:

When my jar of peanut butter becomes dry, I pour in a little bit of peanut oil and mix it until the peanut butter becomes soft and creamy and just the right consistency. This works wonders.

D. B.

* * *

Dear Heloise:

When storing washed bottles or jars with their covers on . . . a little paper inside the jars and bottles will absorb the moisture and prevent a musty smell from accumulating.

Mrs. Loy Edwards.

* * *

True! Heloise.

* * *

Dear Heloise:

A pound coffee can is a good size for a ball of twine or string holder. Punch hole in lid for the twine to come through. The can can be enamelled to suit color scheme. These are also nice when knitting or crocheting.

Rose.

Confidentially yours,
BARBARA BRENT

MONTREAL, February 4th — Let us welcome a new member of the Confidentially Yours family . . . THE BANK OF NOVA SCOTIA . . . or Scotiabank most of us call it. Now, early in the year when cash is short and sale values are long, Scotiabank has come up with one of the brightest new ideas we've heard of. It's called Scotia Plan Cheque-Credit. It works like a "revolving" charge account except it's good at any store in Canada. You decide how much you can repay each month . . . multiply it by twelve and you have the approximate amount of Cheque-Credit you can apply for. Its "revolving" feature makes it self renewing so the line of credit is continuous, and what's more it's life-insured. Ask for Cheque-Credit at The Bank of Nova Scotia.

NEW MIRACLE FLOUR IS APTLY NAMED. IT REALLY IS MIRACULOUS! It's the one and only truly *Instantized* Flour. And it's made by Five Roses, a familiar and respected name to all of us for years. New Miracle is absolutely *mess-free*. It pours like salt, blends quick-as-a-wink with dry ingredients, and dissolves instantly in liquids. I can't praise it enough! And, of course, it bakes beautifully, because it's the finest flour milled. Once you've tried it yourself, you'll know why I say: Throw away your sifter and switch for keeps to Five Roses Miracle Instantized Flour.

Moving Day Made Easier If Experts' Advice Heeded

By JEAN SHARP

TORONTO (CP) — Other people will want to know when you are going to move from one home to another. Notifying them in advance should be among the first steps in a well-organized move.

Start with the moving company, and try to offer a choice of day or time. If you can avoid moving at the middle or end of a month or on a Saturday you'll be doing yourself a favor.

E. G. Sparks, sales manager of Tippet-Richardson, an Ontario firm, says those are peak times for movers everywhere.

You should also notify the post office, insurance company, delivery men, stores where you have charge accounts, publications you subscribe to. Arrange school transfers and change the address on your driver's licence. Notify electric, gas, water and telephone companies.

Mr. Sparks says one thing people consistently forget is to have major appliances disconnected. Movers are usually not permitted to do this sort of job and amateurs shouldn't try to disconnect stoves and laundry equipment. Even if you can get someone in a hurry on moving day the wasted time will cost you money.

HOUSECLEANING TIME

Start packing well ahead of moving day. "It's a good time to houseclean," Mr. Sparks says. "Get rid of the stuff you have no use for."

If your move is a local one it may also be a good time to have rugs and drapes cleaned, especially if the cleaner has a pickup and delivery service and can bring them to your new home.

Packing boxes should be no smaller than two cubic feet but not so big they are difficult to lift. Forty to 50 pounds is as heavy as they should be when filled, and don't overload them.

Don't pack breakables with your pots and pans. Each dish or glass should be wrapped separately. Heavier items go in the bottom of a box, plates and platters on edge.

Large breakables, such as lamp bases, mirrors and pictures, should be padded and crated. Some moving companies train their men to pack these things.

If you pack dressers don't leave spillable items such as perfume and ink in the drawers, and don't pack heavy items that may shift and damage the furniture. If drawers or doors are hard to fasten, tie them shut.

LABELS HELP

If sending some furniture to storage, label it, and also label boxes and furniture by room. It will help you and help the mover put things in the right room.

Throw out combustibles—oily mops or opened tins of paint. Pack food carefully and consider the weather—will the food freeze or spoil in transit?

Be ready for the mover. Mr. Sparks says men arriving at 8 a.m. often have to wake people up.

Plan picnic-style meals or eat out on moving day. Have someone available to look after the children if you can't.

"When there are young children, put them in a room to pack some of their toys," Mr. Sparks says. "It makes them feel part of the move and keeps them out of the way and out of the van.

"Children are always excited when you are moving, and they want to get into the van. We wonder that we don't take one or two of them on the van sometimes."

You should know the cost of your move in advance. Talk to the company's business office about insurance since your household insurance may not give you adequate coverage for moving.

And be prepared to pay the moving bill on the spot — in cash, a certified cheque or a money order.

Riondel Notes

RIONDEL — Miss Lynn Lemmon of Vancouver, who visited her father, J. Lemmon, and her brother-in-law and sister, Mr. and Mrs. Reg. Derbyshire, has returned to the coast, where she plans to commence nurse's training.

J. S. Roberts has replaced W. Rae as branch accountant in the Bluebell office. Mr. and Mrs. J. S. Roberts transferred from the H.B. Mine, Salmo, and are now residing in the former Dave Gold house. Mrs. Roberts is serving as relief teacher at the Crawford Bay Elementary School, replacing Mrs. I. MacDonald.

Jack Arnold of Trail will be replacing Ian MacDonald, who has been transferred to Pine Point.

Mrs. W. Andrusiak has been called to Radway, Alberta, by the death of her mother.

J. McGillivary has returned to his home from Kootenay Lake General Hospital in Nelson.

Mrs. Lou Maida returned Sunday from Saskatoon, where she flew to attend the funeral of her brother, who died suddenly Jan. 27.

Mr. and Mrs. W. Abbot spent the weekend in Penticton, where they visited Mr. Abbott's parents, Mr. and Mrs. W. J. Abbott.

At the January meeting of the district auxiliary to Girl Guides and Brownies, it was decided to hold the annual mother and daughter banquet on Feb. 18, the affair to be a potluck supper this year.

Youthful Shape Necessity For "Sock" Sweater Fit

Among the most interesting of the new casual fashions is the "sock" sweater, a straight knit shell which may stretch from 12 to 15 inches to accommodate the wearer.

The bulky knit "sock" in wool, wool mohair or bulky ribbed orlon are the most popular. Variations come in diagonal ribs and colored stripes, two and three tone blends and neckline frills.

It is shown most often for wear with the pant suit, wool coulottes or leather skirts. Several styles are available in street-length dresses with wrist-length sleeves, and the newest is a floor-length style for at-home entertaining.

All "sock" sweaters are easy fitting and highly sophisticated. A young exciting style requiring good uplift bosom, a tiny waist and a rounded derrier.

A small, youthful bustline is an asset in this style. Choose a well-fitting contour bra to show the sweater to advantage.

Midriff, hips and tummy must have a no-bulge look to accent the small waist and here a long-line bra and a panty girdle will be the answer. But choose the girdle with care.

If the "sock" is a dress or floor-length you will want a definite shape to the derrier and this may be accomplished by wearing a garment specifically to create this look, with bias cut bands under and around the bottom.

GRAPES FLOW

LISBON (AP) — Portugal exported 58,000,000 quarts of wine last year, according to official statistics. Bumper 1962 and 1963 harvests of grapes equalled three average crops, the government said.

About the Town

Mrs. Kitty Wicklund, 511 Victoria Street, has left for a vacation in Honolulu.

* * *

Mrs. A. M. Steele was named president of the Mothers' Circle of Bethel No. 10 International Order of Job's Daughters at a meeting held recently at the home of Mrs. W. M. Young, 721 Cedar Street. Vice-president is Mrs. A. Browning and secretary-treasurer is Mrs. R. D. Patterson.

* * *

Mrs. A. A. Taylor, 207 Hi[illegible] Street, was hostess to the Ida Elizabeth Unit of Fairview United Church. The study o[illegible] Trinidad was begun, with Mrs W. K. Massey taking the firs[illegible] chapter. Plans were made for the forthcoming clothing aid sale and visits to Mount St Francis were arranged.

SUGAR EXPORTS

Indonesia exported 110,000 tons of granulated sugar in 1964, most of it to Asian countries.

Have A Fashionable, Thrifty Spring And Easter Sew Now, Save Now, During Our Sale Of Fabrics!

Sanforized Broadcloth
Popular, fresh looking colors to co-ordinate with your gay spring printed cotton. Width 36" ..... 59¢

White Flannelette
Diaper flette, firmly woven and softly napped. Just right for new baby's nighties. 27" wide. ..... 31¢

White Flannelette
Good quality flette, softly napped on both sides. Suitable for pyjamas and nighties. 36" ..... 39¢

Old Colony Prints
Fresh, new designs in bright, spring-minded color blends. Colorfast floral and novelty prints. ..... 57¢

Butcher Type Rayon Linen
Popular slub weave rayon linen, ideal for suits, dresses or separates. 45" 1.59

Playmake Poplins
Highlight plain shades for the 1965 season along with co-ordinating prints to make up into very clever sport togs. Choose yours early from a good selection of colors. 42". Plains and patterns ..... 99¢

Caper Cord
Sturdy corded sports cotton, sanforized. Will take plenty of wear and laundering. 42" 1.19

Lustretone Everglaze
A big favorite with the home seamstress are these beautiful polished cottons in florals, stripes and dots. 36" wide. ..... 77¢

Screen Printed Cotton
Exclusive designs of screen printed sateens in pink, blue, aqua, melon, navy and reds. 45" wide. 1.69

Printed Flannelette
Save on sleepwear for the whole family. Good patterns and color selections. Including florals and novelty prints. 36" ..... 49¢

Dinner Date
Lightly textured basket weave suiting in luscious pink, grotto, jade and brown. 58' wide. 3.88

Pinwale Corduroy
The ever popular favorite for children's wear or sports togs because of its hard-wearing qualities, and washability. Choose from scarlet, turquoise, blue, green, brown and gold. 36" wide. ..... 98¢

Cotton Prints
Fresh new designs in bright spring-minded color blends. Colorfast, floral and novelty prints. 36" wide ..... 77¢

Poplin
Poplins in white aspirin dots on color or colored dots on white. White and colored stripes. Sanforized, and colorfast. 36" wide. ..... 78¢

Printed Surahs
Ever popular surahs, in decorative designs. Hand washable, silk-like acetate. 45" wide. 1.58

Ginghams
A perennial favorite in bright spring colors. ⅛, ¼, ½ and 1 inch checks. Crease resistant. 36" wide. ..... 89¢

Easy-to-Operate Piedmont Straight Sew, Sale Priced!
Sale, Each 48.88
This compact portable has forward and reverse stitch, patch-o-matic darner, sew light, push button feed control. 10-year warranty, free instructions. Leatherette carrying case. CDP, $5 a month.

Smart shoppers know it costs no more at the Bay!

Your Individual Horoscope

Look in the section in which your birthday comes and find what your outlook is, according to the stars.

For Friday, February 5, 1965

MARCH 21 to APRIL 20 (Aries) — Make no changes in matters now producing good results, but do accept changes that benefit the many and complete the total picture. Forward — with understanding and tact!

APRIL 21 to MAY 21 (Taurus) — Venus, in generally friendly position, encourages your talents and know-how. Especially favored: artistic matters, home and family interests.

MAY 22 to JUNE 21 (Gemini) — An accumulation of small things could present a mountain of problems later if you are not watching as you go along. Don't procrastinate in anything. Attend to details as they arise.

JUNE 22 to JULY 23 (Cancer) — You will accomplish more by pitching in with verve instead of standing irresolute between conflicting ideas. This is not a time for reverie, day-dreaming or aspiring to the impractical.

JULY 24 to AUGUST 23 (Leo) — Think long and hard before making agreements, committing yourself to new projects. This does not mean that the unusual should cause anxiety. It's merely a call for good judgment.

AUGUST 24 to SEPTEMBER 23 (Virgo) — Not a spectacular day, but friendly for education, individual advancement; experimenting, straightening out complications, reconciliations, homemaking. Don't force issues.

SEPTEMBER 24 to OCTOBER 23 (Libra) — You could probably do best in quiet surroundings, but you will not have all things exactly as you wish them, so go along in your naturally sturdy way, with accuracy and diligence, and little will bother you.

OCTOBER 24 to NOVEMBER 22 (Scorpio) — Aspects, not wholly friendly, suggest that you strive to avoid misunderstanding, keep budget in line, and protect your work and other interests through strong endeavor.

NOVEMBER 23 to DECEMBER 21 (Sagittarius) — Everyday matters, "usual" problems need your undivided attention, *will result in unhappy situations if not handled properly. Be accurate in judgments.*

DECEMBER 22 to JANUARY 20 (Capricorn) — An active period: you may have to slow down here and there to review, make notes. Don't ignore the good "little" things in the Big Push.

JANUARY 21 to FEBRUARY 19 (Aquarius) — Some plans may be disrupted, changes may have to take place, but taken philosophically, you will find advantage in this and use it. Stretch a point to gain two.

FEBRUARY 20 to MARCH 20 (Pisces) — Many influences working for your good, but you must seek out the appropriate goals and stress sound judgment and consistent endeavor to make the most of them.

YOU BORN TODAY: Among the many outstanding characteristics of this lively, keen-minded individual, are originality, perception and intensity in whatever he does. And he usually does a lot in a lifetime. Forethought usually backs your often brilliant action, but impetuosity tempts, and you sometimes move so quickly that effectiveness is lost. You are brave, helpful to worthy causes, and like a good time, especially in interesting travel, socializing with equally entertaining friends. You appreciate literature, may become fine writer. You also lean to the intellectual side. Birthdate of: Pope Pius V; Benjamin Franklin, early Amer. statesman, diplomat, scientist.

CUT, STILL SMILES — And there's good reason, of course, for Al Kaline, the star outfielder of the Tigers, who had to take a $2,000 cut, still gets a reported $60,000 a year. Al, who said he had "the worst" season he's ever had in baseball last year, pockets his contract after signing in Detroit. He hit .293 and 17 home runs.

There's Something Special at Safeway

Safeway's buyers select only the plumpest most perfect fully mature green bananas available. Gently they place this fruit into Safway's temperature controlled ripening rooms. There they stay for the exact time necessary to slowly ripen from inside out for peak flavor and perfect color.

Safeway's (the)

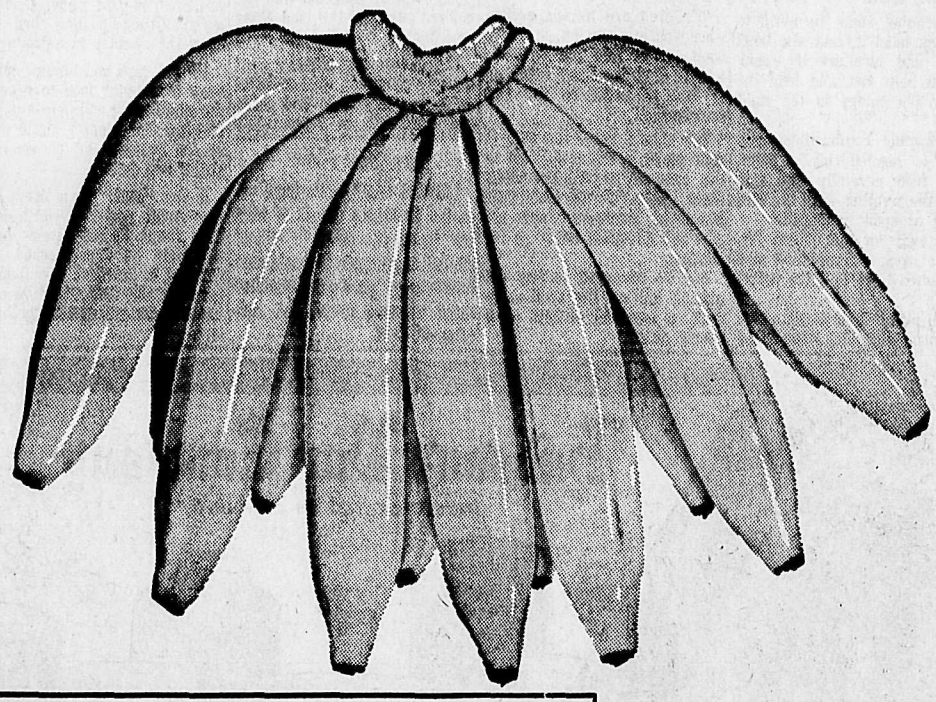

No. 1 Quality BANANAS

Plump, firm fruit. Serve with cereal or on Snow Star Ice Cream . . . . . 6 lbs. 99c

Airway or Nob Hill Coffee

Whole Bean — Grind it fresh when you buy.

1 lb. bag 69c 2 lb. bag $1.35

B.C. SUGAR

No. 1 White Granulated

10 lb. bag 89c

Cragmont Soft Drinks

Bubbling flavor treat. Choose your favorite flavors from our wide selection including Cola, Orange and Ginger Ale. No deposit, no returns.

10 oz. Mira Can — 10 for 99c

28 oz. disposable bottle. 5 for $1.00

Cake Mixes	Betty Crocker, 19 oz. pkg.	2 for 89c
Spaghetti	Taste Tells; 15 oz. tin	4 for 59c
Cream Corn	Taste Tells, 15 oz. tin	4 for 59c
Mixed Pickles	Zippy, crispy, zesty, spicy; 24 oz. jar	49c
Medium Prunes	Town House, 2 lb. pkg.	59c
Frozen Cakes	Barbara Ann, assorted	39c
Bleach	White Magic, full strength 5% chlorine bleach; 128 oz. plastic	79c
Tea Bags	Canterbury, orange pekoe; special offer, pkg. of 60	69c

Fresh Rhubarb	For Delicious Pies and Sauce. lb.	29c
Fresh Avocadoes	Smooth, Rich Butternut Flavor.	2 for 49c
Fresh Tomatoes	Premium Pack. Imported Red, Ripe and Firm for Slicing. lb.	39c
Fresh Apples	Okanagan Extra Fancy Delicious, McIntosh, Spartans, Newtown, Rome Beauty. Stock Up.	7 lbs. $1
Sweet Biscuits	David's Assorted Varieties. Pkg.	3 for $1.00
Green Peas	Scotch Treat, Choice Frozen. 2 lb. cello	3 for $1.00
Beans With Pork	Taste Tells in Tomato Sauce 15 oz. tin	8 for 89c
Choice Tomatoes	Town House, Serve Chilled. 28 oz. tin	3 for 89c
Pink Salmon	Sea Trader, Fancy. 7¾ oz. tin	3 for 99c

Lucerne Party Pride

Cherry Capri Ice Cream

Rich and delicious with deep, dark, delicious cherries all through it.

3 pt. ctn. 59c

Ice Cream Cups 3 oz. 6 for 39¢

Rich, creamy, vanilla ice cream.

Mix 'Em – Match 'Em

Skylark Fancy Breads

100% Whole Wheat, Cottage, Cracked Wheat, Sesame Vienna and Vienna Loaf.

Your Choice 5 for $1.00

Polly Ann Bread — White or brown; 24 oz. sliced loaf — 2 for 59c

Layer Cake — Mrs. Willman's, white or chocolate; 8 oz. — each 29c

place to buy

Safeway Superb Beef

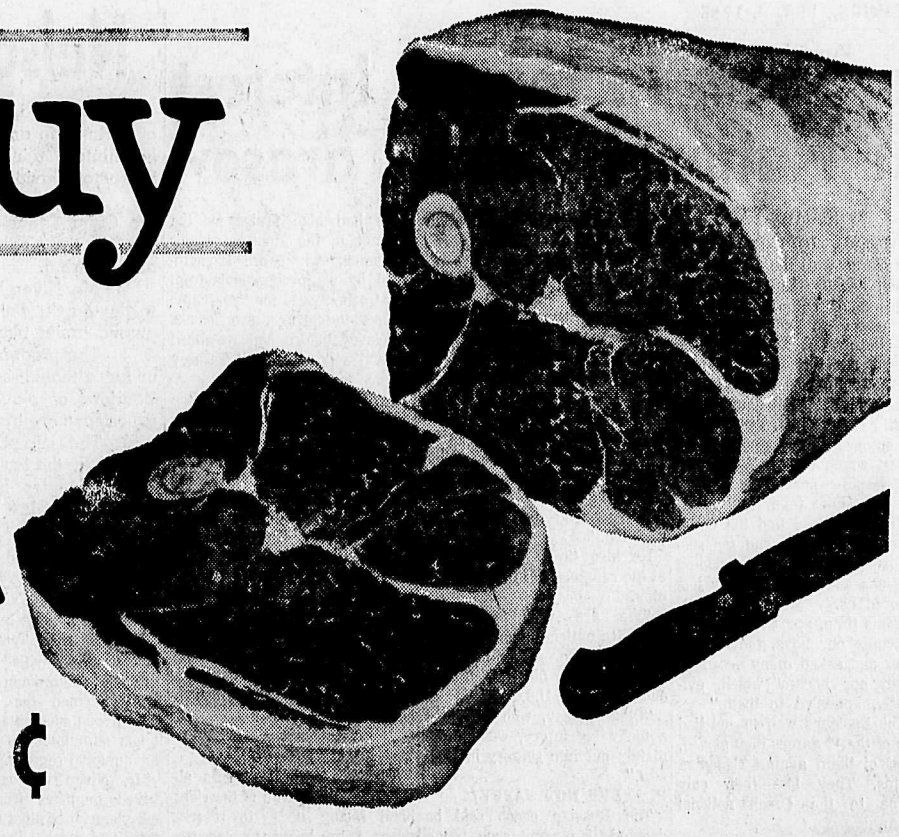

Round Steak or Roast

Full cut. Serve as a tasty, tender roast, or Swiss steak; Canada choice . . lb. **69¢**

Top Round Steak or Roast Beef. Boneless, Gov't Inspected. Canada Choice. ____ lb. **79¢**

Bottom Round Steak or Roast Beef. Boneless, Gov't Inspected. Canada Chc. lb. **75¢**

Blade Rib Roast Beef. Blade Bone Removed. Canada Choice. ____ lb. **65¢**

Beef Blade Roast Blade Bone Removed. Canada Choice. ____ lb. **55¢**

Sliced Side Bacon Rindless. ____ 1 lb. pkg. **59¢**

Beef Short Ribs Government Inspected. Canada choice ____ lb. **29c**

Plate Boiling Beef Top Quality, For Stews. ____ lb. **19c**

Pork Loin Roast Fresh, Grain Fed, Tenderloin End. ____ lb. **55c**

Boneless Leg of Pork Fresh, Rolled. ____ lb. **75c**

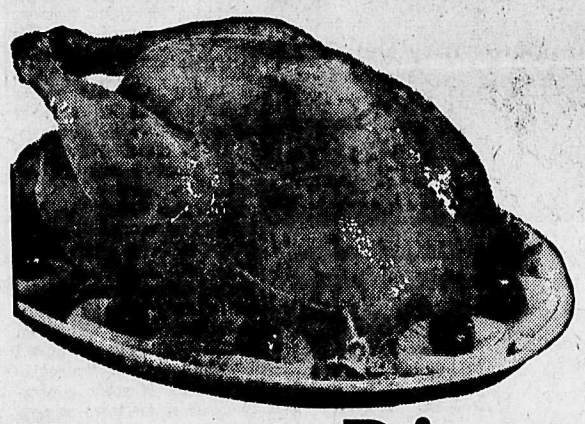

Young Turkeys

Manor House, Frozen, Fresh, Fully Drawn. Sweet, Juicy Meat. Ave. 6 to 12 lbs.

Gr. A lb. **49¢**

Safeway Monteray Jack

Cheese

Delicate mild flavor. Ideal with fruit as a dessert. Random cuts ____ lb. **89¢**

Cheese Slices Berkshire, Canadian. For tasty cheese burgers ____ lb. pkg. **59c**

Cheddar Cheese MEDIUM, Safeway, Ontario random cuts ____ lb. **73c**

Baby Gouda Cheese Kraft, mild flavor; 8 oz. ____ each **49c**

Frozen Dinners Diplomat. Beef, Chicken, Turkey or Sirloin; 11 oz. ____ Each **49¢**

Fresh Eggs Breakfast Gem, Medium, Grade 'A'. Dozen ____ 2 for **89¢**

HEINZ **Soup** Tomato, Vegetable. for Hearty Lunches 10 oz. tin, ____ 8 for **79¢**

BUSY BAKER **Crackers** Plain or Salted Foil Wrapped for Freshness. 2 lb. Pkg. **59¢**

Mix' Em or Match 'Em

Taste Tells

Peach Halves

Bartlett Pears

Apricot Halves

Choice Quality. 15 oz. tin. Your Choice ____ 4 for **89¢**

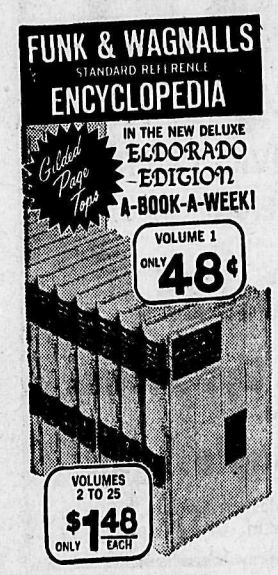

Hunt's or Townhouse

Fruit Cocktail

Your Choice. 15 oz. tin

2 for **49¢**

Lucerne Bonus Quality

Fresh Milk

Homogenized, minimum 3.8% butterfat; ½ gal. ctn. ____ **49c**

2-10 Milk 2% butterfat, 10% milk. qt. **22¢**

Half & Half Coffee cream; pt. ctn. **29¢**

Whipping Cream ½ pt. ctn. **39¢**

Safeway

Vitamins

Multiple or Chewable. All vitamins must meet government standards in quality and potency. Bottle of 100

$1.49

Noxzema

Skin Cream

Medicated, greaseless; 4 oz. jar ____ **89c**

Milk of Magnesia

Tablets

Fast relief from upset stomach; bottle of 50 ____ **49c**

Christie's

Graham Wafers

13½ oz. pkg.

3 for **$1.00**

Prices Effective February 4th to 6th Thursday, Friday and Saturday

SAFEWAY

CANADA SAFEWAY LIMITED

PLAYING LEAD ROLE—He is, in scoring, in the National Hockey League. Bobby Hull, the Black Hawks' ace, who is averaging a near goal-a-game pace, takes his three-year-old son around the Chicago ice during a practice session.

MARKET TRENDS

NEW YORK (AP)—The stock market finished strong Wednesday, notching up another in a remarkable series of daily gains.

The Dow Jones industrial average closed with a rise of 2.53 to a record 906.30.

The Associated Press average of 60 stocks advanced .5 to a record high of 337.3.

Standard and Poor's 500-stock index rose .08 to a r3cord 87.63.

Texas Gulf Sulphur recaptured its oft-occupied position as most-active stock, rising 1 to 65 on 134,100 shares.

Among Canadian issues, Canadian Pacific and Hudson Bay Mining were leaders with gains of ¾ each. Dome Mines was up ½ and Distillers Seagrams and Walker Gooderham each gained ¼. International Nickel was down 1 and McIntyre Porcupine lost ⅜.

Prices were irregularly higher on the American exchange. Scurry Rainbow Oil was up 2⅛ and Canadian Javelin posted an advance of ⅝. Brazilian Traction and Canadian Marconi each lost ⅛.

MONTREAL (CP) — Stocks were higher Wednesday after a day of active trading on the Montreal and Canadian stock exchanges.

The composite index moved up 0.4 to 164.3.

Banks led the increase, up 0.7 to 138.6. Imperial added ⅝ to 72⅞.

CPR added 1⅛ to 67¾ to lead the utilities index up 0.6 to 160.1. Bell Telephone was up ¼ to 64.

Papers climbed 0.6 to 146.9. Consolidated led the way up 1⅛ to 45½, followed by Great Lakes up ½ to 25⅞.

Industrials were up 0.3 to 169.0. Moore Corp. added a point to 61½ and Canada Cement climbed ¾ to 58.

Base metal issues were off. International Nickel dropped 1¼ to 87¾ and Hudson Bay Mining was off ½ to 78.

Senior oils were also down with Home dropping ½ to 20 and Husky off ¼ to 12½. BA added ½ to 37¼.

TORONTO (CP)—Industrials, after three days of mixed or lower prices, turned in gains in moderately heavy stock exchange trading Wednesday.

Consolidated Paper and CPR each gained a point in heavy trade at 45½ and 67½.

Bell Telephone and B.C. Forest Products each rose ½ to 64 and 31. Canadian Westinghouse, which declared higher dividends and higher sales and earnings Tuesday, gained 2 to 62.

Inco dropped a point to 87¾ in senior metals and Cominco rose ½ to 47. Denison, with a big uranium sale in the works, tacked on ⅜ to 28.

Campbell Red Lake led a sagging golds with a 1⅝ drop to 19⅜.

In oils, Calgary and Edmonton fell ⅜ to 19⅜.

On index, industrials gained .39 to 174.31, the Toronto Stock Exchange index .32 to 163.29 and base metals .24 to 81.25. Golds fell 2.53 to 159.59 and Western oils .09 to 99.44. Volume was 4,152,000 shares compared with 3,545,000 Tuesday.

LONDON (AP) — Dr. Leslie Brown, Anglican Archbishop of Uganda and Bishop of Namirembe, announced he is resigning because he believes the Uganda church can best be served by an African. Dr. Brown, 52, is the last remaining non - African bishop in Uganda, where Britain formerly ruled as a protector.

Canadians Show Increased Interest In Russian National Team–Tarasov

HEIGHT OF SUCCESS—Cazzie Russell, Michigan's All-American cager, accents his 6'5" height with this contrast photo of the Empire State building in New York. The picture was taken from the 31st floor of a nearby building during the recent holiday visit of the Wolves to New York.

By STUART LAKE

OTTAWA (CP)—Coach Anatoli Tarasov of the Russian national hockey team says Canadians showed more interest in his club than ever before during the recent Soviet tour of Canada and the United States.

Commenting on the December tour for the Soviet Union's Novosti press agency, Tarasov said he enjoyed "the tremendous interest which the spectators and ice hockey specialists showed for the Soviet team."

"Never before had the Canadian professionals and top specialists attended our training sessions and matches—they just ignored us.

"This time, apart from closely watching our boys, they talked to us and asked many questions about our hockey which, evidently, appealed to them."

The Russians won 10 and tied one of the 12 games they played, most of them against Canadian teams. They lost their only game to the Czech national team.

SAW NOTHING NEW

The Russian coach said he saw nothing new in the Canadian brand of hockey.

"Frankly speaking . . . we did not see in the Canadian pattern, as we had done two or three years before, creative elements whose fascinating newness would captivate not only the players but also the spectators.

"The attack, based on the old tactics of pressure, with its vigor and ruthless handling of the opponent, all the beauty and reason of style, produced first a terrific and then a bad impression."

He also threw a few stones at the roughness of the Canadian play.

"We are very sorry the U.S.S.R. national team practically lost two players: Vitaly Davydov had his jaw broken and left in a U.S. hospital.

"Oleg Zaitsev, who sustained a nasty leg injury, was immediately put into surgery in Moscow."

PLAYERS NOT HAPPY?

The Russian coach said he doubted if playing such rough hockey "makes a player happy."

He had high praise for the defence of the Montreal Junior Canadiens who were strengthened by six professionals from the Quebec Aces for their game against the Soviets, who won 3-2.

"Never before had we faced such a solid defence," Tarasov said.

"We tried hard to lure out the defencemen so we might break through and score but our experienced and fabulously courageous rivals brought our efforts to naught. When our boys tried to make individual breakthroughs the opponents just stopped them and kept them well away from goal."

Summing up, Tarasov said Canada remains "one of our most formidable rivals." He predicted the Czechs would be powerful and Sweden would be "a constant and serious opponent."

DANCING FORM

Turkey's dervish dancers always have the palm of the right hand facing up — to receive grace from heaven - and the left hand down — transmitting the gift to earth.

Nelson's Junior Badminton Training Program

Designed to promote an interest and appreciation of badminton among youngsters in the area, the Junior Badminton Training Program is now in full swing under instructor David Niven.

Co-sponsored by the Nelson Badminton Club and the Civic Centre Recreation Commission, the program stresses the singles game with an emphasis on service and clearing.

Mr. Niven has geared the practice sessions so as to develop a well-rounded understanding of the game among junior players.

The program is open to all players 15 years and under, although some youngsters who have achieved a standard of play where they need more tournament experience are transferred to the Nelson Badminton club.

The success of the program to date may be judged by the fact that a field of 60 entries was received for the Junior Badminton Tourney held last weekend.

This was the first such tourney to be held in Nelson since 1934.

The competition was designed to promote interest in the Kootenay Junior Open Tournament to be held in Castlegar in March.

Nelson Badminton Club officials termed the tourney a tremendous success and already it has stimulated an interest in the Junior Program.

Mr. Niven has recently received inquiries from parents and youngsters alike on the program and several junior players have expressed a willingness to join.

The tournament was such a success that officials are considering the possibility of making it an annual affair.

The junior coaching plan has been in effect for several years but this is the first year that the program has been put under unified instruction.

Practice sessions are held at the Civic Centre on Tuesdays from 6:00 p.m. until 8:00 p.m. and Sundays from 11:00 a.m. until 1:00 p.m.

FISH CATCH

Some 60,000 tons of fish were caught in 1964 off the coast of Aden, double the haul for 1960.

Listening to the old master during badminton practice session are, left to right, Geraldine Koehle, Wayne Negraeff, Garry Dowding and Lou Coletti. Centre is David Niven, badminton instructor of the training program which is being co-sponsored by the Nelson Badminton Club and the Civic Centre.

Progress Report from

COLUMBIA BENEFICIAL HOLDINGS LTD.

Last September we announced our intention of enlisting the support of 100,000 Canadians as shareholders in Columbia Beneficial Holdings Ltd., for the primary purpose of financing and operating a life insurance company. The response has exceeded even our most optimistic projections. Public participation has already surpassed $900,000.00 and the Company now has assets of nearly $3,000,000.00 and has created employment for more than 150 British Columbians.

Our wholly owned subsidiary, British Columbia Life and Casualty Co., is now *licensed to sell life and disability insurance in B.C. Applications are in preparation for similar status in Alberta, Saskatchewan and Ontario.* We hope, for the sake of clarity, to change the name of the insurance company to The Columbia Beneficial Insurance Co. A private bill to this effect is to be introduced in the B.C. Legislature as soon as possible.

The Columbia Beneficial Insurance Company will be a major B.C. based, life insurance company and, we are confident, will soon take its place among the leading Canadian companies. An announcement will soon be made about types of insurance and policies to be offered, which will embody the most progressive principles applied in North America today.

It is the aim of Columbia Beneficial Holdings Ltd. to make public ownership as broad as possible, and a great many people have been encouraged to become shareholders in a Canadian business for the first time in their lives. Limiting voting stock purchases to $100.00 per person has been a major factor in our success to date. Continued public confidence will be a major factor in future growth.

CBH

"A New Sign In Your Life"

COLUMBIA BENEFICIAL HOLDINGS LTD.

H. S. Reed, CHAIRMAN

Rodney A. Stucki, PRESIDENT

MAIL THIS COUPON FOR FURTHER INFORMATION

Please send me, without obligation, a copy of your booklet "One Hundred Thousand Canadians" and a prospectus.

NAME.....

ADDRESS.....CITY.....

Mail to: Columbia Beneficial Holdings Ltd., 205 14th Street, West Vancouver, B.C.

"TO SUCCEED –
TO EXCEL –
TO PROSPER –
WE MUST BE DIFFERENT"

Young Dave Kienholtz demonstrates his backhand at Tuesday's session of the Junior Badminton Training Program at the Civic Centre. The aim of the program is to develop basic skills in the singles game with a view toward tournament play among junior players in the district.

U.S.S.R. Ready For International Hockey League?

MOSCOW (CP) — Russia is "ready to discuss" the idea of a new five-country international hockey league, Valentin Alexhin, chairman of the U.S.S.R. Ice Hockey Federation, said Wednesday in an interview.

"It deserves attention and investigation," Alexhin said about the proposal to be placed before the International Hockey Federation by the Canadian Amateur Hockey Association.

The Leipzig Trade Fair celebrates its 800th anniversary in 1965.

League Denies Disinterest in Game-Fixing

LONDON (Reuters) — Soccer league secretary Alan Hardaker denied Wednesday that the league failed to take adequate action against suspected game-fixing which blossomed into a scandal last month.

League officials were disturbed by an impression which seemed to be growing that they had been disinterested in bribery allegations against certain professional soccer players in Britain, he said in a statement.

Private inquiries by the league had in fact led to last year's police investigation, he said.

Ten players and ex-players were sent to jail last month for conspiring to defraud following a series of newspaper articles naming players alleged to have played to lose.

Hardaker said that as far back as November, 1961, he himself interviewed former inside forward James Gauld, who received the longest jail sentence—four years.

Gauld had denied there was anything wrong, but because of its suspicions the league sought police help. It had continually pressed for prosecution of anyone involved in match-fixing.

A spokesman for Nottingham County police, who investigated the scandal, said Wednesday the director of public prosecutions had so far taken no decision to open court proceedings against any other players mentioned in the report the police submitted to him last autumn.

It was understood some 30 other players were mentioned.

Officials of Britain's leading football pools firms dclined to comment officially on the position of firms which had paid out money on the results of matches which might later be proved to have been fixed.

It was understood, however, that the pool firms considered they had no legal redress in such cases, as the winnings were paid out on the basis of the officially declared result of a soccer game.

One of 16 junior players receiving instruction under the Junior Badminton Training Program, Donna Westfall is shown delivering a forehand smash at a recent practice session. The program is open to all badminton players 15 years and under.

W.I.H.L.

SENIOR HOCKEY

★ *Tonight* ★

NELSON CIVIC CENTRE ARENA

8 p.m.

Kimberley Dynamiters

vs.

Nelson Maple Leafs

Advance Ticket Sales at Cutlers News
Today — 9:00 a.m. to 6:00 p.m.

First Kootenay Inter-High Ski Meet on Silver King Friday

80 Skiers To Participate In Two-Day Competition

Eighty skiers will compete Friday and Saturday in the Kootenay Inter-High School Ski Meet, the first such alpine competition to be held on Silver King Mountain.

Competitors from Kimberley, Rossland, Trail, Invermere, Salmo, Vernon and Nelson will participate in slalom and giant slalom races in the two-day meet.

Among the top competitors in the boys' division are Robbie Richardson and John Jenkins of Kimberley; Richie Smith of Rossland, Dara Wilder of Invermere, Steve Flood of Salmo and Steve Lattey and Ed Roze of Vernon, and Al Palmer and Bob Maloney of Nelson.

Smith captured the giant slalom at the British Columbia Junior Alpine Championships in Penticton last weekend with a time of 1:25.4, while Lattey placed second in the event with a time of 1:26.5.

In the combined, Lattey finished second behind Junior Boys' Alpine champ Rick Hammond.

Among top-ranked girl competitors participating in the meet are Maureen Fox of Nelson, Nancy Mason and Emily Ringheim of Kimberley and Judi Leinweber and Anne Sevensma of McKim Junior High School, Kimberley.

Miss Fox paced the Nelson representatives at the Okanagan Inter-High School Meet last month as she captured three trophies during the two-day event.

She was awarded the bronze trophy for placing third in the giant slalom; the silver trophy for a second place finish in the slalom and a bronze trophy for placing third in the combined.

In the same meet, Al Palmer picked up a fourth place finish in the boys' giant slalom after recording the fastest time of all 'C' class racers.

Miss Leinweber trailed Junior Alpine Girls' champion Jeanne Gibson by less than five seconds in the girls' giant slalom with a creditable time of 1:35.2.

She finished third in slalom event behind teammate Anne Sevensma at 1:42.0 as Miss Gibson placed first with a time of 1:40.4.

Coupling her second and third place finishes in the two events, she received second place honors in the combined.

The teams will arrive today for practice runs on the hill prior to the slalom races which start Friday at 10:30 a.m.

A banquet for all competitors Friday night will be followed by the annual torchlite parade beginning at 9:15 p.m.

The giant slalom races get under way Saturday morning at 11:00 a.m.

Due to the danger to skiers and the general public alike, the hill will be closed to public skiing until after the completion of the races at approximately 2:00 p.m.

Bob Calladine and Keith Shepherd members of the Canadian National Ski team, will set two slalom courses, while Paul Knutti, former Swiss racer, will be in charge of the Giant Slalom run.

Presentation of team and indiivdual trophies by G. H. Lee, principal of L. V. Rogers Senior Secondary School and Tom Fox, president of the Silver King Ski Club, will be made at the Chalet Rotary at approximately 3:30 p.m.

The hill will be open for free skiing at the completion of the races.

The public is cordially invited to come out and cheer the Nelson team to victory.

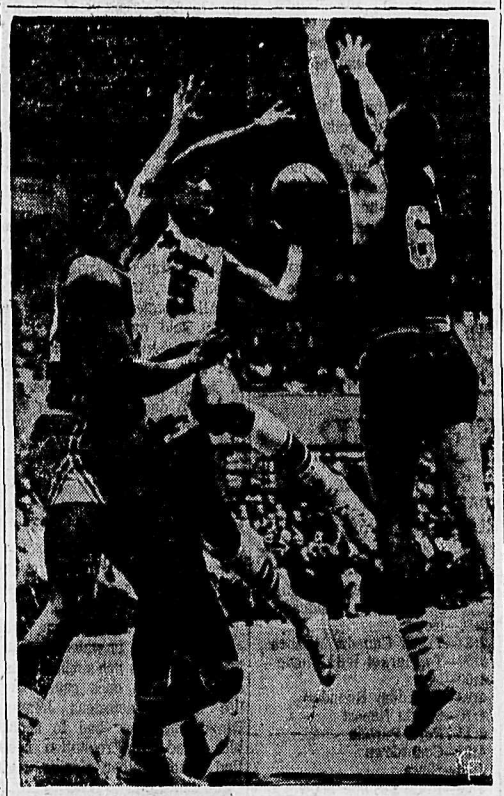

COVER CHARGE ON THIS ONE—There sure is, for Dick Barnett of the Los Angeles Lakers is covered from two sides as he tries for a basket during NBA pro game against New York Knicks in Los Angeles.

Chicago Black Hawks Drop Rangers 4-1; Move Into Tie With Idle Canadiens

NEW YORK (AP)—Chicago Black Hawks moved into a first-place tie with idle Montreal Canadiens Wednesday night by defeating New York Rangers 4-1 in a riotous National Hockey League game.

The victory gave the Hawks 57 points. They have played three more games than Montreal.

Chicago's Bobby Hull, the league's leading scorer, failed to score for the sixth straight game.

He was involved in a third-period battle with New York defenceman Bob Peager that threatened to turn into a full-scale riot.

Chicago goalie Glenn Hall, who made 45 saves, was deprived of a shutout by Phil Goyette's goal early in the third period that narrowed the Hawks' lead to 2-1. Ken Wharram and Fred Stanfield then scored for Chicago, wrapping it up.

STAN MIKITA
. . . blasts home Hawks' marker

Chicago's first goal came late in the first period when Stan Mikita rapped home a rebound of Pierre Pilote's slap shot. The goal came just as Plager had finished serving a two-minute penalty for elbowing Hull.

ESPOSITO SCORES

The Hawks scored again midway through the second period when centre Bill Esposito beat the Rangers' goalie Jacques Plante from 10 feet out after winning a face-off on the New York end.

The third - period explosion started when New York's Arnie Brown and Mikita battled against the side boards for a loose puck. Suddenly Hull dashed in and was grabbed from behind by Plager, who held him several seconds before he could break away.

When the two skated off to the penalty box—Hull for high sticking and Plager for holding—Plager became further embroiled with a fan who came at him. The Rangers' defenceman had to be pulled away by teammates as the fan was ejected from the arena.

Mikita, who had an assist in addition to his goal, narrowed Hull's scoring lead to six points. Hull has 37 goals and 27 assists for 64 points while Mikita has 17 and 41 for 58.

NHL Standings

By THE CANADIAN PRESS

National League

	W	L	T	F	A	Pt
Chicago	26	17	5	158	118	57
Montreal	25	13	7	136	108	57
Toronto	20	16	11	136	111	51
Detroit	22	16	6	125	111	50
New York	15	24	9	114	152	39
Boston	11	33	4	103	172	26

Knights End Season With 60-54 Win

High-scoring Les Jenson paced the Notre Dame Knights to a 60-54 Senior 'B' basketball victory Wednesday night over the Trail Bon Tons in the final league game for the NDU squad of the season.

Jenson recorded 25 points for the Knights as they overcame a 26-15 deficit after the first half.

Bob Petrie added 14 for the winners as the NDU team closed out its regular play on a wining note.

Ron Pelligrin led the way for the Trail club with 18 points while Bruno Derosa and Neal Caputo added 13 apiece.

The Knights came back strong in te second half to outscore the Bon Tons 45 to 28 with deadly accuracy from close in.

The Senior 'B' playoff schedule is expected to be announcer in the near future.

WITH STANE AND BESOM

The following are the results of the draws played in the Nelson Curling Club's fourth competition Wednesday night:

H. Farenholtz 6, E. Mason 10.
H. Miller 9, A. Waters 5.
G. Koehle 7, D. Winlaw 9.
L. Bicknell 6, A. Ronmark 6.

RARE BIRD

Ornithologists believe the ivory - billed woodpecker, the world's largest and once a native of northern Louisiana, now is extinct.

Get the most from your chain saw with the new OREGON

POWER PLUS PAK

3 SAW COMPONENTS
precision-matched to your saw!

Proven by test to make your saw cut up to 37% faster and do it smoother and easier. Now you can have precision-matched replacement components to assure you of maximum performance from your saw.

• OREGON DIRECT DRIVE SPECIAL SAW BAR
• OREGON SERIES 70 CHAIN
• OREGON ¾" PITCH SPROCKET

Peacosh Holds Commanding Lead in WIHL Scoring Race

Spokane's Cox Top League Netminder

Kimberley Dynamiters remain on top in the Western International Hockey League with a six-point bulge over the second-place Nelson Maple Leafs with nine games left in regular season play.

The East Kootenay club has chalked up its 46 points on the strength of 21 wins, 14 losses and 4 ties in 39 games.

The Maple Leafs, who have slipped into second place, after holding a stranglehold on first place for three months earlier in the season have 40 points on 19 wins, 18 losses and two ties, with nine games left to play, six of them at home.

Trail Smoke Eaters, with their 8-3 victory over the Rossland Warriors, Tuesday night have moved one point ahead of the idle Spokane Jets to take over sole possession of third spot.

The Smokies will have a chance to move into a second place tie tonight when they take on the Rossland club, as the Maple Leafs are idle until Saturday night.

In the scoring department, Rossland's Billy Martin leads the goal-getters with 32 goals in 37 games with the Warriors, while Dynamiters Les Lilley trails the youthful scorer with 29.

Kimberley's Walt Peacosh has compiled 65 points on 24 goals and 41 assists to pace the WIHL scoring race with Martin in the number two spot with 58.

Lilley and Peacosh are the only two members of the first-place Dynamiters to appear on the top ten scorers in the league, while the third-place Smokies have four, in the person of Dave Rusnell, Norm Lenardon, Pinoke McIntyre and Cal Hockley.

McIntyre in picking up 19 goals and 31 assists for 50 points is in seventh position after being absent from the statistics released January 28.

Maple Leaf Carl Chawachka has slipped from the number six spot into ninth, two points below Spokane Jet Eddie Dorohoy and McIntyre.

Nelson playing-coach Bobby Kromm, who held a third place tie with Lilley at last count is now in a fourth place tie with former teammate Lenardon with 53 points.

In the netminding department, Spokane's Dave Cox still remains "King of the Twine," boasting a respectable 4.00 goals-against-average in 37 games with the American club.

Smokie Bruno Forlin has dropped into third spot with a 4.30 G/A average in 23 games for the Trail club, after taking over from Reno Zanier earlier in the season.

Nelson's Jim Letcher has climbed into the number two spot with a 4.28 G/A average in 36 games between the posts for the Leafs.

Tom "The Bomb" Hodges is still a prime candidate for the sinbin award having picked up 186 minutes in the penalty box in 34 games for a per game average of 5.47 minutes.

Kimberley's Bill Gallamore may give him a run for his money before the season is through, after picking up a total of 137 penalty-minutes in 36 games with the Dynamiters.

Hodges spent an additional 19 minutes in the penalty box since the January 28 statistics were released, Gallamore picked up only two more in that time.

Nelson Carl Chhawachka is the third-most-penalized player in the league with 126 minutes in the box in 38 games.

The following is a complete breakdown of the individual and team standings to date:

PINOKE McINTYRE
. . . new face in WIHL statistics

STANDINGS

Team	G	W	L	T	Pt
Kimberley	39	21	14	4	46
Nelson	39	19	18	2	40
Trail	37	18	17	2	38
Spokane	37	17	17	3	37
Rossland	38	14	23	1	29

SCORING LEADERS:

Name, Team	G	G	A	Pt
Peacosh, K.	39	24	41	65
Martin, R.	37	32	26	58
Lilley, K.	32	29	28	57
Russnell, T.	36	14	41	55
Lenardon, T.	31	28	25	53
Kromm, N.	37	10	43	53
MacIntyre, T.	33	19	31	50
Hockley, T.	35	22	28	50
Dorohoy, S.	36	13	37	50
Chawachka, N.	38	26	22	48

GOALKEEPERS:

Name, Team	G	Ga	Av	So
Cox, S.	37	148	400	2
Letcher, N.	36	154	428	2
Forlin, T.	23	99	430	1
Martin, R.	32	141	440	—
Sides, K.	29	128	441	1

PENALTIES:

Name, Team	Gp	Pem
Hodges, S.	34	186
Gallamore, K.	36	137
Chawachka, N.	38	126
Morneau, S.	34	120
Gallamore, R.	31	100
Steenson, K.	38	99
Conn, R.	36	95
Dorohoy, S.	36	94
McGowan, S.	25	86

SIMPLIFIES NAME

Although many new African nations have taken traditional names for their new states, France's former Ubangi-Shari Territory has become the Central African Republic.

Government To Aid Sports In Britain

LONDON (AP)—The government has decided to take a hand in developing sports in Britain—the first time in history such a move has been made officially.

Denis Howell, a widely known soccer referee who is minister of sport for the Labor government, told the House of Commons Wednesday that a sports council is to be formed with himself as chairman.

Howell said the council would advise the government on the development of amateur sports and physical recreation and also would work closely with established organizations.

The council also would study sporting facilities in other countries and advise on the development of training and coaching programs. There was no indication about the amount of money the government would spend.

Howell said the council would advise on the participation of British amateur sports in foreign events.

Walter Winterbottom, former English soccer team manager, will be the director of the council. Other sports figures who have been invited to join are Dr. Roger Bannister, first man to break the four-minute mile barrier, and Sir Leary Constantine, former pro cricketer and now Trinidad's high commissioner to London.

The secretary of the British Lawn Tennis Association, Basil Reay, said, "it is a very good idea but, although we welcome government help, my association would not want any government control."

TIME COUNTS

Only those figures in the public eyes whose fame or notoriety is likely to last longer than five years are copied in wax for the Madame Tussaud Museum in London.

Mantle, Colavito Endorse Major League Contracts

NEW YORK (AP)—The New York Post says Mickey Mantle has agreed to terms with New York Yankees for a $107,000 salary next season, tops in baseball.

The report says the Yankees also have reached an agreement with Roger Maris at $70,000, restoring a cut he took last season.

Both players will sign official contracts within the next few days, the paper says.

The Yankees said neither player has signed a contract and declined to comment on salary offers.

Mantle was reported to have received $100,000 last year.

CLEVELAND (AP) — Rocky Colavito signed his 1965 contract with Clevland Wednesday and said he got a raise over his salary last season with Kansas City Athletics.

Colavito, one of the most popular players in Cleveland's baseball history, returned to the Indians Jan. 20 in a trade with the Athletics after an absence of five years. His salary at Kansas City was estimated at $48,500. The Indians did not disclose what Colavito's 1965 play would be.

PHILADELPHIA (AP)—Outfielder Tony Gonzalez, veteran right-hander Art Mahaffey and rookie pitcher Len Clendenin have signed 1965 baseball contracts with the Phillies, the National League club reported Wednesday.

Gonzalez, who was out with various injuries during the 1964 season, managed to get in 131 games, hit .278 with four home runs and 40 RBIs. Mahaffey won 12 and lost nine, while Clendenin at Arkansas in the Pacific Coast League posted an 11-6 record.

Carl Voss To Resign

MONTREAL (CP)—Clarence Campbell, president of the National Hockey League, said Wednesday referee-in-chief Carl Voss will resign at the end of the season.

Campbell said Voss indicated in 1963 he wished to resign and that "personal persuasion" had prompted him to stay on.

"Three months ago I received a letter from Mr. Voss indicating once again his desire to resign at the end of the 1964-65 season," Campbell said in a telephone interview.

Voss, 58, was appointed referee-in-chief in 1950-51. Previously he had acted as president of the United States Hockey League.

He climaxed his playing career as a centre with the Stanley Cup champion Chicago Black Hawks in 1937-38 after playing 12 seasons with a total of eight NHL teams and several International League clubs.

Campbell said he has been looking for a replacement for Voss since he received his letter of intent. He declined to mention the names of those being considered.

Roughies Hire Giants' Duncan

REGINA (CP) — Jim Duncan, 39, a former all-professional with New York Giants of the National Football League, has signed a 1965 contract with Saskatchewan Roughriders of the Western Football Conference as assistant coach, it was announced Wednesday.

Duncan served as head coach of the Appalachian State Mountaineers for five years until last fall. During his tenure there, the team never had a losing season, and Duncan built a record of 31-15-2.

Duncan played his college football at Lake Forest College, where he was elected to both the all-state and all-southern teams. He played in the north-south Shrine game, and also in the first Senior Bowl game.

At New York, he played under former Saskatchewan head coach Steve Owen and was co-captain of the Giants with Kyle Rote.

He was also named all-pro two years, but an injury at the beginning of his sixth professional season forced him to retire.

Duncan is married and is the father of two sons and a daughter. He is expected to arrive in Regina in late February, where he'll join head coach Eagle Keys.

HOSTELS POPULAR

There are some 250,000 members of the Youth Hostels Association in Britain and 360 hostels available to them in England, Scotland and Wales.

COMING SOON

Publication Date To Be Announced Later

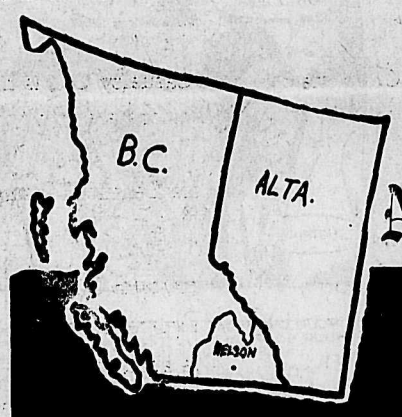

The Nelson Daily News

30th Annual

PICTORIAL INDUSTRIAL EDITION

If You Have Pictures or Stories for Publication Please Contact the

Pictorial Editor

Advertisers Who Have Not Yet Been Called Upon Are Invited to Phone or Write

Advertising Manager

Nelson Daily News

PHONE 352-3552

LI'L ABNER

DONALD DUCK

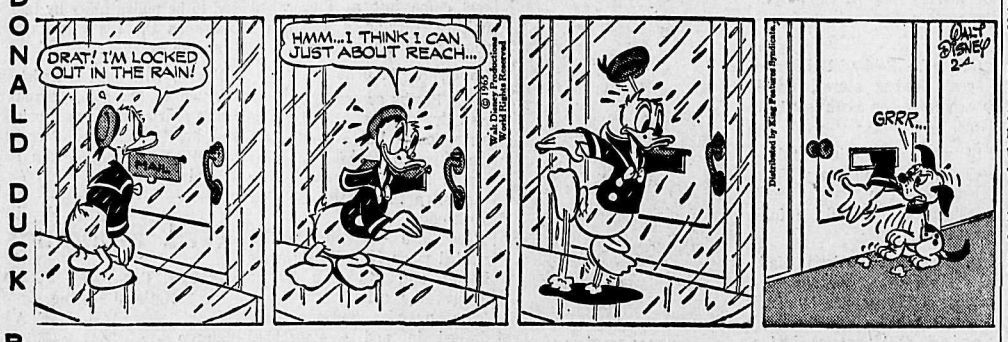

B. BRADFORD

ARCHIE

JULIET JONES

BLONDIE

BUZ SAWYER

B. BAILEY

JIGGS

Sunshine Satellite Has Unique Payload

CAPE KENNEDY, Fla. (AP) A "sunshine satellite" which simulates its own solar eclipses rocketed into orbit Wednesday to make the most comprehensive study yet of the sun and how it affects conditions on earth and other planets.

A three-stage delta rocket vaulted skyward on schedule at 11:36 a.m. and pushed the satellite into an orbital path about 350 miles above the earth.

The National Aeronautics and Space Administration reported 15 minutes after launching that good radio signals were flowing from the craft and that all systems appeared to be working well.

The 545-pound payload was named OSO-II, for orbiting solar observatory. It was to continue solar investigations started by OSO-I, launched successfully in 1962.

Among ingenious new experiments aboard OSO-II was a device designed to create artificial eclipses of the sun. Called a coronograph, it is a disc the size of a half - dollar which perches on the end of a two-foot boom.

When the satellite is properly pointed, the disc produces much the same effect as the moon does during an eclipse, blotting out most of the sun to two of the measuring instruments. The instruments then observe the sun's corona — the outermost layer which normally can be observed only during the infrequent natural eclipses of the sun.

Phone 352-3552 for Classified

ON THE AIR

CKLN PROGRAMS — **1390 ON THE DIAL**
PACIFIC STANDARD TIME
THURSDAY, FEBRUARY 4, 1965

5:59—Sign On
6:00—News and Reports
6:10—The Morning Show
6:40—Farm Fare
6:45—Chapel in the Sky
7:00—News
7:05—Wake Up Time
7:25—Sports News
7:30—News
7:35—Wake-Up Time
8:00—News
8:10—Sports News
8:15—Wake-Up Time Continues
8:30—Preview Commentary
8:35—Opening Markets
8:45—Custom Concert
9:00—News
9:10—Road and Weather Report
9:15—The Archers
9:30—Royalite Windfall
9:59—Time Signal
10:00—News
10:05—Lucky Seven Contest
10:10—Music Fill
10:15—Open Line
11:00—News
11:05—Book Mark
11:08—Morning Melodies
11:15—Voice of Women Talk
11:40—Women's World
12:00—Relax With Rafael
12:15—Sports News
12:25—News
12:31—B.C. Farm Broadcast
12:54—News
12:57—Noon Markets
1:00—Stories With John Drainie
1:15—What's On Tapp
1:45—Sacred Heart Program
2:00—B.C. School Broadcast
2:30—News
2:33—Trans Canada Matinee
3:30—To Market With Music
4:00—News
4:03—Canadian Roundup
4:10—Sports Report
4:15—Pops Parade
4:30—Countdown
5:00—News
5:05—Rolling Home Show
5:35—Closing Markets
5:40—Today's Editorial
5:45—Business Barometer
5:50—Sports Desk
5:55—Spotlight on Sport
6:00—Strikes and Spares
6:05—CKLN National News
6:10—Countrytime
7:00—News and on Parliament Hill
7:20—Speaking Personally
7:30—The Bible Speaks to You
7:45—Music for Listening
9:00—Citizens' Forum
9:30—Winnipeg Pops Concert
10:00—News
10:15—Chapel in the Sky
10:30—Variety Showcase
11:00—News
11:03—Thursday Show
12:00—News
12:03—Sign Off

CBC PROGRAMS

FRIDAY, FEBRUARY 5, 1965

6:00—News
6:05—The Morning Program
8:00—News
8:10—Sports Report
8:35—Max Ferguson Show
9:00—News and Report
9:10—Interlude
9:15—The Archers
9:30—Pacific Express
9:59—Time Signal
10:00—Morning Visit
10:10—For Consumers
10:15—How Do You Say Hello?
10:45—Playroom
11:00—Off the Record
12:00—Tennessee Ernie Ford
12:15—News
12:25—Bill Good — Sports
12:30—B.C. Farm Broadcast
12:55—Five To One
1:00—Stories With John Drainie
1:15—The Tommy Hunter Show
1:45—Program Resume
2:00—National School Broadcast
2:33—Trans Canada Matinee
3:30—Tempo Part I
4:00—News
4:03—Canadian Roundup
4:10—Tempo — Part Two
4:30—Countdown
5:00—Jazz 'n' Things
5:40—Today's Editorial
5:45—Business Barometer
5:50—Sports Desk
5:55—Spotlight On Sports
6:00—Bob Goulet Show
6:30—An Evening Concert
7:00—News and Reports
7:20—Speaking Personally
7:30—Agenda
7:45—Nation's Business
8:00—Assignment
8:20—U.N. Radio
8:30—Reserved for Music
9:00—University of the Air
9:30—Chamber Music
10:00—News
10:15—Talk
10:30—Variety Showcase
12:00—News
12:03—Land and Marine Weather
12:05—After Hours
1:00—News
1:03—Recorded Music
3:00—Morning Mist

TELEVISION FOR TODAY

PACIFIC STANDARD TIME

KREM-TV — Channel 2

6:30—Yogi Bear
7:00—Dobi Gillis
7:30—Johnny Quest*
8:00—Donna Reed Show*
8:30—My Three Sons
9:00—Bewitched*
9:30—Peyton Place*
10:00—Alcoa Special
11:00—Nightbeat
11:30—Late Movie

KXLY TV — Channel 4

7:00—Adventure Theatre
7:30—The Munsters (L)
8:00—Perry Mason (L)
9:00—Password (L)
9:30—Baileys of Balboa (L)
10:00—The Defenders (L)
11:00—11 o'Clock News
11:30—Big 4 Movie

KHQ-TV — Channel 6

7:00—Thursday Night at the Movies: "Waikiki Wedding"
8:30—Dr. Kildare*
9:30—Hazel* (C)
10:00—Perry Como* (C)
11:00—News and Weather
11:30—Tonight With Carson* (C)

CBC-TV — Nelson, Channel 9; Trail, Channel 11

3:00—Moment of Truth
3:30—Take Thirty
4:00—As the World Turns
4:30—Razzle Dazzle
5:00—Magilla Gorilla
5:30—Music Hop
6:00—Film: "Close to My Heart"
7:30—Candid Camera
8:00—Hazel
8:30—The Serial
9:00—The Defenders
10:00—Perry Como's Music Hall
11:00—News
11:14—Viewpoint

CJLH-TV — Channel 7, Lethbridge
MOUNTAIN STANDARD TIME

FRIDAY

7:45—Test Pattern
8:00—U. of A. Math
8:30—Sign Off
9:45—Test Pattern
10:00—Alberta Schools
10:30—Across Canada
11:00—Friendly Giant
11:15—Chez Helene
11:30—Butternut Square
11:50—CBC News
12:00—Farm Highlights
12:15—Midday Report
12:25—Pastor's Study
12:30—Glencannon
1:00—Checkmate
2:00—Loretta Young
2:30—Two for Tea
3:00—Moment of Truth
3:30—Take Thirty
4:00—As the World Turns
4:30—Razzle Dazzle
5:00—Kids' Bids
5:30—Lawman
6:00—Sportsman's Dinner Preview
6:30—12 o'Clock High
7:30—Bewitched
8:00—Country Hoedown
8:30—Fugitive
9:30—Telescope
10:00—M Squad
10:30—Tides and Trails
11:00—CBC News
11:15—Night Final
11:20—Checkmate

(Programs subject to change by stations without notice.)

Greene's Record Sales Are Unexpected 'Bonanza'

By BOB THOMAS

HOLLYWOOD (AP) — How could a 48-year-old actor manage to produce a hit record in the teen-age jungle of today's pop music world?

Lorne Greene isn't questioning it; he's just banking the money and enjoying the whole thing.

The amazing success of the record Ringo is one of the many pleasant happenstances that have occurred to Greene in recent years.

"Don't ask me about Ringo because I can't figure it out," said the star of television's top-rated hour, Bonanza.

"All I know is that it has already sold over 800,000 copies and that's merely in this country. It's apparently going wild in Australia, too. There seems to be no doubt that it will sell over a million before it's through."

HAD NO EXPERIENCE

Like many television stars (Richard Chamberlain Sings, The Vincent Edwards Album), Greene found himself recording some numbers last year, even though his experience as a professional singer was nil.

Among the numbers for the album was one in which he told in his sonorous non-singing bass about how he once saved the life of the notorious Johnny Ringo and later had to shoot him dead. The recitation nestled among other singing and talking numbers on the album until a Lubbock, Tex., disc jockey plucked it out for a go-around. The response was enormous.

A Dallas jockey heard about the fuss and gave Ringo a big play with identical results. RCA-Victor released the number as a single, and away it went. The fact that it got a big play on the air disproves the idea that teen-agers bought it thinking it was about a Beatle.

GRABBED BY TEEN-AGERS

Greene now finds that when he appears among teen-agers they no longer touch him as before. They grab.

"On the whole I think it's a good thing that an older person can succeed in the pop music field," he said. "Maybe it will convince the teen-agers that their papas and mamas might have something after all."

For Greene, records are another element of his ever-growing career, which he would like to push even further. As a result of Ringo he has received night club offers—he opens in Reno April 29. He is also preparing a five-times-a-week radio show and television productions.

"I want to taste everything in the entertainment world," said he.

The taste has been sweet already. Greene figures he has earned a million from the six years of Bonanza and reasons: "Any star who lasts five years in a series should be able to come out of it a millionaire."

Greene was born in Ottawa. He was a well-known actor and radio commentator in Toronto before leaving Canada for the Broadway stage.

IT'S A "FURNACE"—This ingenious hookup takes the place of a furnace in the Day home in Palatine, Ill. Heavy ice caused a power failure which put the regular furnace on the kibosh, so the family rigged up an auto radiator through which water is diverted from a gas hot water heater. A small generator operates the electric fan which blows the heat over the room. That's Bobby Day, 7, keeping warm.

DAILY CROSSWORD

ACROSS
1. String
5. Game fish
9. S-shaped moldings
11. A heavenly body
12. Silk scarf: Eccl.
13. Monastery
14. Chooses
16. Metallic rock
17. Hard animal fats
19. Choose
22. Sun god
23. French river
27. A slip-knot
29. One of the Great Lakes
30. Pneumatic tube
31. Hebrew letter
32. Old times: poet.
33. Heap of stones for memorial
36. Observe
39. Reduces in rank
43. Discolored
45. Sultan's decree
46. Regions
47. A slight coloring
48. Gull-like bird
49. Old

DOWN
1. Sounds, as a dove
2. Monster
3. Genuine
4. Erases: Print.
5. Masculine nickname
6. Large pulpit
7. Prophet
8. Inflamed spot on eyelid
10. Obtain
11. Formed, as in metal
15. Beverage
18. French coin
19. Canadian province: abbr.
20. Hawaiian dish
21. Craggy hill
24. Anger
25. Peruvian coin
26. Conclude
28. Dry, as wine
29. Kind of recluse
31. Pastry dessert
34. Sums up
35. Undershot waterwheel
36. Part of a venetian blind
37. Ireland
38. Always
40. Sharp flavor
41. Border
42. Plant
44. Man's name

FOR CAN
SHAVE OLOGY
CARET RADIII
ARARAT CEDE
NED LACK EL
PIINA POD
SAMOA VEINS
ALY TRAM
LI PEEL FRA
VELA SCARAB
INURE ACARA
ASTER DRIES
ESE EEL

Yesterday's Answer

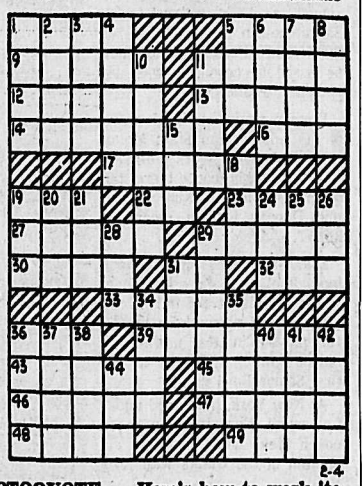

DAILY CRYPTOQUOTE — Here's how to work it:
A X Y D L B A A X R
is L O N G F E L L O W

One letter simply stands for another. In this sample A is used for the three L's, X for the two O's, etc. Single letters, apostrophies, the length and formation of the words are all hints. Each day the code letters are different.

A Cryptogram Quotation

Z P R S P Z P R U N K Q E B P X C
O K T R C E T N Y K C L H B C B P E
G R N U R B N U.—B P I Q L O O

Yesterday's Cryptoquote: OF ALL THE THIRTY-SIX ALTERNATIVES, RUNNING AWAY IS BEST.—CHINESE PROVERB

(C 1965, King Features Syndicate, Inc.)

Dress Up With Marion Martin Printed Pattern

9022
14½—24½

DAFFODIL-FRESH

Fresh as the first daffodils — this backwrap beauty with vivid contrast at neckline, pockets. Wear it as a dress or over a dress.

Printed pattern 9022: Half Sizes 14½, 16½, 18½, 20½, 22½, 24½. Size 16½ requires 4½ yards 35 - inch fabric.

FIFTY CENTS (50c) in coins (no stamps please) for this pattern. Print plainly **SIZE, NAME, ADDRESS** and **STYLE NUMBER.**

Send order to MARIAN MARTIN, care of N.D.N. Pattern Department, 60 Front Street West, Toronto, Ont.

350 SPRING DESIGNS plus ONE PATTERN FREE — any one you choose in new Spring-Summer Pattern Catalog. Send now for biggest pattern book bargain ever! Only 50c.

Needlecraft by Laura Wheeler

710

RUFFLED CHARM

Cardigans are feminine today with ruffles, the new style that adds such charm.

The open cable-trim front is set off by sleeves and back in stockinette stitch. Collar, cuffs have ruffles. Pattern 710: sizes 32-34; 36-38 included.

THIRTY-FIVE CENTS in coins (no stamps please) for this pattern to Laura Wheeler, care of N.D.N. Needlecraft Dept., 60 Front Street West, Toronto, Ont. Print plainly **PATTERN NUMBER,** your **NAME** and **ADDRESS.**

NEW FOR 1965! 200 designs—more fashions to knit, crochet than ever! Plus 3 FREE patterns, embroidery, dolls' clothes. Send 25c for new Needlecraft Catalog.

VALUE! 16 COMPLETE QUILT PATTERNS in deluxe ners, experts. Send 60c. Colonial Quilt Book. For begin

Put WANT ADS to work for you

BIRTHS

MAKASOFF—To Mr. and Mrs. John Makasoff, Taghum, at Kootenay Lake General Hospital, Jan. 30, a daughter.

FRIEDRICH — To Mr. and Mrs. William Friedrich, 303 Cottonwood Street, at Kootenay Lake General Hospital, Jan. 31, a daughter.

HEIN—To Mr. and Mrs. Raymond Hein, 307 Robson Street, at Kootenay Lake General Hospital, Feb. 3, a daughter.

HELP WANTED MALE

$12,000 FOR RIGHT MAN OVER 40 in the Nelson area. Take short auto trips to contact customers. Write Vice Pres., Dept. CT, P.O. Box 70, Station R, Toronto 17, Ontario.

CARRIER BOYS FOR NELSON Daily News paper routes in Nelson. Apply Circulation Manager. —293-tfn

SITUATIONS WANTED

LATE MODEL 14-FT. VAN AND experienced, bondable freight driver, fully insured, needs work, day, week or contract. Phone 365-5841. —21-46

PIANO TUNING AND REPAIR. G. Stenberg. Phone 352-6892. —287-tfn

SNOW-PLOWING BY THE DAY or hour. Phone 352-2042. —279-tfn

MOBILE HOMES TRAILERS

CRANBROOK TRAILERS LTD.
Your Authorized Safeway Dealer For the East and West Kootenays.
NEW AND USED UNITS
Parts and Accessories
Fully Insured and Reliable Towing Anywhere.
WALT HILL, Mgr.
Where Mobile Homes Are Our Business, NOT A SIDELINE
CRANBROOK
Phone 426-4935 Box 2217
CASTLEGAR
Phone 365-5047
Next to Twin Rivers Motel
—10-tfn

WANTED MISCELLANEOUS

SPOT CASH FOR USED FURNITURE, antiques, coins, old gold, guns and jewels. Home Furniture Exchange. Ph. 352-6531 413 Hall St., Nelson, B.C. —98-tf

WANTED — USED ELECTRIC motors. Coleman Electric, 502 Front St., Nelson. Ph. 352-3175 —29-tfn

AUTOMOTIVE, BICYCLES MOTORCYCLES

COTTONWOOD WRECKAGE wrecking: '53 Studebaker, '55-'56 Chev., '53 Ford Pickup, '55 and '56 Fords, '55-'56-'57 Dodge and Plymouth, ¾ ton Chev. truck; Good motors, '53 A40, '54 Zephyr. Phone 352-5815, Box 382, 24 Ymir Rd. —221-tfn

1948 INTERNATIONAL 1½-TON flat deck. Good tires, etc. Short W.B., equipped with loading ramp to haul crawler tractors. $350. Phone 352-2042. —16-tfn

1961 PRINZ, 1956 HILLMAN hardtop, 1 — 1960 Renault, 1960 Simca, 1956 Meteor 2-door, 1954 Austin. North Shore Service. Phone 352-2929. —188-tfn

'64 CHEV. 4-DOOR SEDAN. Standard. Radio, seat covers; 6000 miles. Ph. 352-6990 after 4, or Saturday and Sunday. —25-30

1959 FARGO 1-TON, $800. VERY good cond., new paint, 4-speed transmission. John Kohout, 6-Mile, Nelson. Phone 352-6171. —27-32

FOR QUICK SALE: '55 FORD Ranchwagon. No down payment to responsible party. Ph. 352-2300. —27-32

1955 METEOR SEDAN. RADIO, two-tone. Will sell for the best price; no trade. Phone 352-7234 — evenings, 352-5439. —28-33

WANTED, CHEV CAR OR truck, rusted out or wrecked. Ph. 352-6227 after 5 p.m. —26-31

FOR SALE — 1955 METEOR 2-door sedan. For details, contact Trader's Finance, Nelson. —28-31

LOST AND FOUND

LOST: ONE RED SKI WITH the name Arlberg on it. Reward. Finder notify Maeve Koe, 804 Davies St. or 352-7343. —27-29

LOST — RIMLESS GLASSES and case. Phone 352-5961. —29-31

BUSINESS & PROFESSIONAL DIRECTORY

A handy alphabetical guide to goods and services available in Nelson.

Automobile Dealers

BILLS' MOTOR-IN LTD. (Studebaker-Lark) 213 Baker St. Phone 352-3231 —tfn

PARKVIEW MOTORS LTD. (Rambler — Volkswagen) 323 Nelson Ave. Phone 352-5355 —tfn

Building Supplies

BEE BUILDING SUPPLY LTD. Everything in waterproof plywood. 301 Baker St. Phone 352-3135 —tfn

BURNS LUMBER CO. LTD. 602 Baker St. Phone 352-6661 —tfn

COLUMBIA TRADING CO. 901 Front St. Phone 352-5571 Lots of free parking. —tfn

Contractors

Lassio Huszak, General Masonry Stone - Brick - Cement - Stucco Plastering 1323 Falls St. Phone 352-7692 —239-tfn

ART RAVESTEIN Renovations, Cement Work and General Carpentry Phone 352-7433 —tfn

Garages

Upper Fairview Motors Ltd. Cor. 7th & Davies Ph. 352-2525 Transistorized Ignition —tfn

Health Foods

HEALTH FOOD CENTRE Health Thru Nutrition 458 Ward Street —22-tfn

Vitades for Nutrition VITALITY HEALTH FOODS 564 Ward St. Nelson, B.C —288-tfn

Monumental Stones

See NELSON FLOWERS LTD. Phone for private interview. —230-tfn

Photo Copying

POWELL ENGRAVING 460 Ward St. Nelson, B.C Phone 352-7521 Contracts — Birth Certificates Legal Documents Important Papers —tfn

Printing

NELSON DAILY NEWS Printers — Lithographers Color Printing Phone 352-3552 —tfn

Radio and TV Service

Radio - TV - Transistor - Service COLUMBIA ELECTROCENTRE LTD. 458 Ward St. Phone 352-5581 —218-tfn

VIDEO ELECTRONICS 406 Hall St. — Phone 352-3355 —tfn

Refrigeration

Refrigeration Sales and Service CARLSON EQUIPMENT 803 Anderson St. Ph. 352-5455 —186-tfn

Sporting Goods

Fred Whiteley's Sport Shop 468 Baker St. Phone 352-7741 —tfn

Topsoil

Larry's Topsoil, Sand and Gravel Ph. 352-2355 Days 352-7576 eves —tfn

MACHINERY

HEWLETT EQUIPMENT
Inventory Reduction Specials
GRADERS

Austin Western Model 99 M, powered with a UD14, recaps, good running condition. S/n 6134 ..... $9,500

Austin Western Model 99 Master powered with a UD16, new recaps, ready to go to work, c/w snow wing and plow. S/n H9562 ..... $13,250

Austin Western Model 99 Master, powered with a 471 G.M. New recaps; in top operating condition. $15,750

FRONT END LOADERS

Allis Chalmers Model HD6G, s/n 10170, c/w 1¾ bucket, new running gear, excellent condition. $13,500

Caterpillar Model 933, s/n 11A-1451, 90% running gear, oil clutch, in first class condition. $10,500

If we haven't got it in our yard at Johnston Terminals — we know who has. Write to 205-1033 Davie, Vancouver 5, or phone 682-7385. Eves. WA9-1115 or YU8-7623 —25-h

For OREGON CHAINSAW CHAIN
For All Makes and Models Also for Pond Saws
SEE
MAC'S WELDING & EQUIPMENT CO.
514 Railway St. Ph. 352-5301 —25-30

HEAVY DUTY V-PLOW
8' Wide, 6' High, For Truck or Tractor. Blackhawk Hydr. Pump.
Stevenson Machinery Ltd.
Phone 352-3561 —29-29

REPOSSESSED CASE 1000 crawler tractor equipped with winch, dozer blade, less than 1600 hours. Contact Hugo's Esso Service, Cranbrook. Phone 426-4323. —25-30

VALLEY AUTOMOTIVE LTD. Massey-Ferguson, New Holland New and Used Farm Equipment. Parts, Sales and Service. Phone 356-2254, Creston, B.C. —110-tfn

WANTED — CRAWLER TRACTOR, HD7 Allis Chalmers, for repairs. Pete Makonin, Glade. —29-34

FOR SALE MISCELLANEOUS

Large Selection of PLASTIC PLANTERS and FLOWER POTS
All sizes, colors, and shapes.
NELSON FARMERS SUPPLY
524 Railway St. Ph. 352-5375 —29-29

FOR THE BEST IN USED automatic washers, dryers, refrigerators, television, etc. contact Nelson Electric Co. Ltd., 574 Baker St., Nelson, B.C. —27-tfn

SIDES OF GRAIN FED BEEF, 47c, cut and wrapped; Sides of pork, 29c; sides of pork, cut and wrapped, 33c. Newdan Farm, Creston. Ph. 356-9901 or 356-9769. —171-tfn

23" G E. T.V., 1961 MODEL, very good condition. Contact Mrs. J. Mierzijewski, Willow Point Motel, Across Lake. —27-32

ONE PAIR SKI BOOTS, SIZE 10. Ph. 352-5157 after 4.30. —27-32

ROOM AND BOARD

WANTED, ROOM AND BOARD in private home for gentleman; Fairview district preferred. Ph. 352-3212. —26-31

IN FAMILY HOME. PHONE 352-2657. —2-Tfn

Buy, Sell, Trade With Want Ads

PROPERTY, HOUSES, FARMS, ETC. FOR SALE

LAMBERT REALTY LTD.
REALTORS and INSURANCE AGENTS
421 Baker St. 352-3944

★

NEW DUPLEX
90% FINISHED
1—523 West Gore. View location. Excellent workmanship. 2 bedroom home with suite in basement, large lot **$13,900**
$6000 cash, balance $125 per month.

K.M.L.S.
ROSEMONT ON BUS ROUTE
2—Maagnificent view, large lot with patio. New modern home. Living room has fireplace. Colored plumbing, 2 bedrooms. Full basement with playrooms. Economical electric heating. Price **$13,900**
$2500 down payment, $100.00 per month.

K.M.L.S.
CONVENIENT LOCATION
FAIRVIEW NEAR
HUME SCHOOL
3—Lot 60 x 107 in lawn, separate garage, separate dining room, 2 bedrooms and bath on main floor. Half basement with extra bedroom. Gas furnace. Price **$12,500**
Terms $2500, balance $95.00 per month.

4—South Nelson, 1.6 acres with comfortable small house with 2 bedrooms. Separate garage; large garden space. **$5800**
$1500 down, $67.46 per month.

K.M.L.S.
NEAR HOSPITAL
5—No. 4 View Street. Small cottage, 2 bedrooms and unfinished home on south end of lot. Price **$5350**
$1500 cash, balance $65.00 per month.

K.M.L.S.
BUSINESS OPPORTUNITIES
6—Modern dining room, "The Cedars." Licensed, North Shore, near bridge and motels. Fully equipped, operating. Owner's suite on second floor. $10,000 down. **$27,500**

SEE US TODAY
Agents for All Types of INSURANCE — FIRE, AUTO, LIABILITY and MODERN PACKAGE POLICIES.
Phone 352-3944 —29-29

MODERN 2-B.R. HOME ON 10 acres. Full basement; close to bus terminal. Phone 226-7439. —27-32

FOR SALE—BUSINESS BLOCK on Baker St. Apply Box 13, Nelson Daily News. —25-50

HOUSE AT SLOCAN CITY. APply Box 5, Nelson News. —14-39

RENTALS

4 ROOM HOUSE, CLOSE TO highway, Post Office, store, quiet neighborhood, ideal for elderly couple. $40.00 a month. Bill Voykin, Passmore; phone 226-7297. —27-32

2-B.R. BASEMENT SUITE — Avail. Feb. 22. 520 Victoria St. Heat, utilities, gas stove and fridge. $90. Phone 352-5071. —25-50

LARGE APT., 3 B.R.s, CLOSE to downtown. Auto. heat; includes gas range; $65 monthly. Wm. Kalyniuk Agencies, phone 352-2425. —25-tfn

AVAILABLE NOW — SMALL 1-B.R. house, unfurnished. Gas furnace. Convenient location. Ph. 352-6263. Apply 1011 Front Street. —28-tfn

FURNISHED 3-ROOM APT. — Adults only. Heat and hot water supplied. Central location. Phone 352-5152 or 352-3732. —24-tfn

HSKPG AND SLEEPING RM weekly, monthly rates Dishes, linen supplied, parking. Allen Rooms, 171 Baker St —27-tfn

APT., 3 ROOMS AND BATH, partly furn., heated, private entrance. Ph. 352-6511. — 17 tfn

RENTALS (Continued)

SMALL HOUSE, ELECTRIC heat, close to town, suit couple. Ph. 352-7195 or 352-6732 —26-tfn

2-B.R. DUPLEX, ALL PRIvate, on street level. Modern in every respect. Ph. 352-5402. —28-33

3 BDRM. HOUSE, UPHILL DISTRICT, $65 mo. avail. Mar 1. Ph. 352-2300. —27-32

HALDANE APARTMENTS — Furn. or unfurn. Ph. 352-6721. —65-tfn

SURPRISE! — VACANCY! PH. 352-3815, Fleming Apts. Senior citizens preferred. —19-tfn

3-ROOM MODERN APT., SELF-contained; heat and hot water; central. Phone 352-5403.—23-tfn

2-B.R. APT.; KITCHEN, LIVing room. 131 Chatham Street. —24-29

DELUXE 2 BEDROOM UNfurn. duplex. Downtown area. Ph. 352-5252. —281-tfn

3-B.R. HOME. GAS HEAT. — Phone 352-2392 after 4 p.m. —25-30

FURN. APT., CLOSE IN. MAN and wife only. Ph. 352-3020. —18-tfn

WELL FURN. FLAT, NORTH Shore. Phone 352-7493. —29-34

LIVESTOCK, POULTRY AND FARM SUPPLIES

MILKING MACHINE, COMplete, one large, one small cream separator, wall milk cooler, 1950 GMC recond. cylinder head. Ph. 365-7958 27-32

FOR ARTIFICIAL BREEDING dairy and beef cattle, phone 352-6874. Nelson and District A.I. Centre, 709 Third St., Nelson. J. De Jong, Technician. —tfn

WEANER PIGS, FEEDER PIGS —Pork for sale. Rudolf Damgaard, Wynndel Hog Farm, Box 46, Wynndel, B.C. Phone 356-4869. —26-51

FOR SALE—GOOD COW, JUST freshened. F. Fillipoff, Shoreacres. —28-33

PROPERTY WANTED

IF THE PAYMENTS ON THE house you sold do not come in fast enough to meet your needs, we could buy the balance of the contract from you. Please give details. Post Office Box 211, Trail, B.C. —18-43

LISTINGS WANTED. BUILDing lots, farm land, city and country residential. Commercial property, timber lands. Call or write Wm. Kalyniuk Agencies, Nelson. Ph. 352-2425. —231-tfn

WANTED TO BUY, 3 BDRM. house. Preferably Fairview or North Shore. Ph. 352-7664. —27-32

BUSINESS OPPORTUNITIES

EXTREMELY LUCRATIVE janitorial business is being offered for sale in Trail which may be operated on a part-time or full-time basis. Present owner grossed over $5000.00 in 1964 conducting the operation strictly as a part-time business. Full potential makes this best money-maker in town. Interested parties invited to make inquiries to Peerless Maintenance, 636 Shakespeare St., Trail, B.C. —25-tfn

CLASSIFIED DISPLAY

Modern
OFFICE SPACE
For
RENT
Approximately 700 sq. ft. of modern, fully wired office space located on Baker Street in Nelson.
REASONABLE RENT
Long or Short Term Leases Arranged
Apply to
Nelson Daily News
Ph 352 3552

PUBLIC NOTICES

AUCTION OF TIMBER
SALE X94228

There will be offered for sale at public auction, at 11:30 a.m. (Local Time) on Monday, February 22nd, 1965, in the office of the Forest Ranger, Nakusp, B.C., the Licence X94228, to cut 89,000 cubic feet of Fir, Hemlock, White Pine, Cedar and Other Species and 2,500 lineal feet of Cedar Poles and Piling on an area situated Fosthall Creek, Kootenay District.

Two (2) years will be allowed for removal of timber.

Provided anyone who is unable to attend the auction in person may submit a sealed tender, to be opened at the hour of auction and treated as one bid.

Further particulars may be obtained from the District Forester, Nelson, B.C., or the Forest Ranger, Nakusp, B.C.

NOTICE:

1. This sale lies within an area declared a "Salvage area" by Order-in-Council under Section 27 of the Forest Act. Bidding will be restricted initially to established licensees in the Nakusp Public Sustained Yield Unit and if no such bids are received, bids may be accepted from other parties without re-advertising.
2. This sale carries no replacement value.

—29-29

AUCTION OF TIMBER
SALE X94807

There will be offered for sale at public auction, at 10:30 a.m. (Local Time) on Friday, March 5th, 1965, in the office of the Forest Ranger, Nakusp, B.C., the Licence X94807, to cut 109,000 cubic feet of Hemlock, White Pine, Fir and Other Species and 3,000 lineal feet of Cedar Poles and Piling on an area situated Lot 863, Nakusp, Kootenay District.

Two (2) years will be allowed for removal of timber.

Provided anyone who is unable to attend the auction in person may submit a sealed tender, to be opened at the hour of auction and treated as one bid.

Further particulars may be obtained from the District Forester, Nelson, B.C., or the Forest Ranger, Nakusp, B.C.

NOTICE:

1. This sale lies within an area declared a "Salvage area" by Order-in-Council under Section 27 of the Forest Act. Bidding will be restricted initially to established licensees in the Nakusp Public Sustained Yield Unit and if no such bids are received, bids may be accepted from other parties without re-advertising.
2. This sale carries no replacement value.

—29-29

AUCTION OF TIMBER
SALE X94757

There will be offered for sale at public auction, at 11:00 a.m. (Local Time) on Friday, February 26th, 1965, in the office of the Forest Ranger, Edgewood, B.C., the Licence X94757, to cut 19,000 cubic feet of Fir, Hemlock, White Pine, Other Species and 3,200 lineal feet of Cedar Poles and Piling on an area situated North of Taite Creek, Kootenay District.

One (1) year will be allowed for removal of timber.

Provided anyone who is unable to attend the auction in person may submit a sealed tender, to be opened at the hour of auction and treated as one bid.

Further particulars may be obtained from the District Forester, Nelson, B.C., or the Forest Ranger, Edgewood, B.C.

NOTICE:

1. This sale lies within an area declared a "Salvage area" by Order-in-Council under Section 27 of the Forest Act. Bidding will be restricted initially to established licensees in the Edgewood Public Sustained Yield Unit and if no such bids are received, bids may be accepted from other parties without re-advertising.
2. This sale carries no replacement value.

—29-29

TIMBER SALE X93144

Sealed tenders will be received by the District Forester at Nelson B.C., not later than 11:00 A.M. on the 15th day of March, 1965 for the purchase of License X93144, to cut 636,000 cubic feet of: spruce, balsam, lodgepole pine and trees of other species on an area situated: on Whitney Creek, near Lamb Creek, Kootenay Land District.

Five (5) years will be allowed for removal of timber.

As this area is within the Cranbrook P. S. Y. U., which is fully committed, this sale will be under the provisions of Section 17 (la) of the "Forest Act" which gives the timber sale applicant certain privileges.

Further particulars can be obtained from the Forest Ranger Cranbrook, B.C. from the District Forester, Nelson, B.C., or from the Deputy Minister of Forests, Victoria, B.C.

—29-h

Nelson Daily News
Circulation Dept., Ph. 352-3552
Price per single copy, 10 cents
By carrier per week, 40 cents in advance.
Subscription rates:
By mail in Canada Outside Nelson

One month	$ 2.00
Three months	5.00
Six months	10.00
One year	18.00

For more satisfying shopping trips, plan them this easy way!

HOW you spend your next few minutes can save you money, time and steps when you go shopping today. You get greater shopping satisfaction when you plan your visits to the stores with the help of the advertising in the local daily newspaper.

When you read the advertising in your local daily newspaper, it is easy to make shopping decisions because you have the essential facts you need. You get the details of styles, colors, quality and prices.

Further, you can make your choice from the largest, most attractive presentation of goods and services available. Quickly and at your own convenience, you can plan precisely where to go to buy what you want.

Retailers place in the local daily newspaper far more of their advertising than they place in any other advertising medium. Many stores advertise only in the local daily newspaper.

Use this quick, easy plan to assure greater shopping satisfaction when you visit the stores. Be sure to read the advertising in your local daily newspaper today and every day.

Shopping is more successful and satisfying when you start it 'n your local daily newspaper before you visit the stores.

Nelson Daily News

KILLERS OF CHILDREN

Diphtheria . . . mastoiditis . . .scarlet fever . . . pneumonia! These were some of the big diseases — the big killers of children — a quarter-century ago. But today, we rarely hear of anyone dying from one of these diseases. The explanation? These diseases have been conquered by new drugs — drugs that were unknown 25 years ago — but are now found in every drug store.

Today's Prescription Is the Biggest Bargain in History.

MANN DRUGS LTD.

THIRD TWINS IN FOUR YEARS—Mrs. Ronald Tullock proudly introduces her third set of twins in four years, in a St. Louis hospital. She lives in Millstadt, Ill. The others (lower) are 18-month-old Theresa and Timothy, and 3-year-old Ronald and Renee. The newcomers also are a girl and boy. The girl weighed 5 lbs., 1 oz., the boy 4 lbs., 14 oz.

New comfort as DEEP HEAT helps rub away arthritic pain

DEEP HEAT relief begins in mere minutes. This fast acting Rub helps bring welcome relief from arthritic, rheumatic, or muscular pains. You find you can move, work, do all you usually do with much greater comfort.

DEEP HEAT gives these twin benefits to help rub away your pain: Deep Heat penetrates below the surface of your skin, and a pain-reliever acts fast.

DEEP HEAT stimulates local circulation where you hurt. You know it's working because you feel a tingling warm glow that's so soothing. Pleasant to use. Greaseless, stainless. Economical.

Look for the red and white box

Mentholatum DEEP HEATING Rub

Prisoner's Death Sparks Penitentiary Inquiry

KINGSTON, Ont. (CP)—Events leading up to the death Jan. 21 of a prisoner in the hospital area of Kingston Penitentiary will be investigated by prison officials.

A coroner's jury said here Tuesday that the death of Peter Votel, 34, was caused by "neglect of orders prescribed by a doctor."

The five - man jury recommended that better supervision be given to the administration of drugs and to patients under the influence of drugs.

E. L. Babcock, assistant warden in charge of organization and administration at the penitentiary, said Wednesday:

"I'll have to investigate why the doctor's prescription was not followed to the letter."

Votel was found dead in the psychiatric ward of the prison hospital where he was undergoing treatment. His lungs had become choked with material from his stomach, causing suffocation.

The jury said death was caused by over-relaxation owing to an overdose of a tranquillizing drug which prevented him from coughing up what he was vomiting.

Dr. R. J. McCaldon, a psychiatrist, said at the inquest that he interviewed Votel after he threatened to commit suicide Jan. 19 and prescribed a drug called nozinan, a tranquillizer which also helps prevent nausea.

The prescribed dosage was 25 milligrams four times a day.

Raymond Aldgate, a hospital officer in the psychiatric ward, said Votel was given a total of 125 milligrams—more than a full day's dose—in one six-hour period. He was given 50 milligrams at 7:30 p.m. and another 75 milligrams at 1 a.m.

Dr. McCaldron said "I don't think this alone would be enough to depress the cough reflex."

But coroner Dr. Stuart Patterson said he felt the drug dosage was an important factor in the case. He said the unknown factor was Votel's susceptibility to the drug.

Votel was finishing a seven-year term imposed in Winnipeg for armed robbery. He was due for release in June.

General Electric Workers Camera-Shy

PETERBOROUGH, Ont. (CP) About 1,900 hourly rated workers at the Canadian General Electric Company Limited plant here walked off their jobs Wednesday in protest against the use of a camera in a machine-shop time study.

About 90 per cent of the day shift left the works but the walkout will affect 2,800 production workers in the two shifts.

At an afternoon meeting with the executive of Local 524, United Eelectrical, Radio and Machine Workers of America (Ind.), the men voted to continue the walkout if the company continues to use the camera.

About 300 members of Local 524 walked out Monday in protest at the use of the camera but were persuaded to return Tuesday. A union spokesman said then that the camera had been removed.

But when the day shift reported the camera was in operation.

The company used the camera in an investigation of a union grievance that time allowed for a drilling operation had been unreasonably cut.

William Woodbeck, union business agent, said the union does not approve of the use of cameras in time studies. He said 400 men walked out in August, 1963, when cameras were set up in the switch - gear department.

The Isle of Man, off the west coast of England, surrendered its rights to Britain 200 years ago, but still has its own Parliament.

AUTHOR HEBERT SUMMONED TO DEFEND BOOK

QUEBEC (CP)—Jacques Hebert must appear Feb. 23 before Mr. Justice George Challies to say why he should not be held in contempt of court as a result of his book, J'Accuse les Assassins de Coffin" (I Accuse the Assassins of Coffin).

Mr. Justice Challes Wednesday rejected a defence attempt to have the Crown motion summarizing the charge thrown out.

At the same time, the justice said that while he found Hebert remarks, mentioned in the Crown motion, about Quebec Appellate and Supreme Court of Canada justices "extremely impolite," he did not feel they were in contempt.

He rejected a defence argument that the Hebert remarks about Crown prosecutors and others mentioned in the book could not be considered under a contempt charge.

He also said he did not feel the Canadian Bill of Rights abrogated the summary contempt procedure. The defence had argued for "due process of law."

APPLICANTS SOUGHT

ADELAIDE, Australia (AP)—Diane McNiece, a chubby redhead from Melbourne, flew home with four marriage proposals after a two-weeks expenses - paid holiday in Australia's outback at Tenant Creek —population 695—as guest of 150 lonely bachelors. Waving goodbye at the airport, she told her gold miner suitors collectively: "I need time to think it over." The town's only pubkeeper, Mike O'Connor, reported a flow of letters from girls around the world wanting to follow Diane.

Canada in Line for Revenues Gain, Economic Study Indicates

By JAMES NELSON

OTTAWA (CP)—Federal revenues will almost double and provincial income tax receipts from the federal treasury will treble under existing tax rates if Canada achieves the goals set out by the Economic Council for 1970.

A study of federal revenues prepared for the Economic Council of Canada by D. J. Daly, a member of its staff, says that if Canadians had been working and producing up to the nation's potential in 1960, tax revenues would have balanced the budget and provided a 20-per-cent surplus.

The economic study makes no comment on what government expenditure needs may be by 1970, or what adjustments might be made by the government in tax rates and federal - provincial tax sharing arrangements in the meantime.

PREDICTS RESULT

But it says that if no changes are made and Canada achieves the goal of not more than three per cent unemployment, a high level of economic growth, reasonable stability of prices, a variable balance of payments and an equitable distribution of rising incomes, this should be the result in 1970:

—Federal and provincial personal income taxes, which amounted to $2,487,000,000 in 1963, should amount to $5,250,000,000.

—All other taxes and revenues, which amounted to $5,052,000,000 in 1963, should amount to $8,440,000,000.

—Total of all federal taxes and revenues, and provincial personal income taxes, which aggregated $7,154,000,000 in 1963, should amount to $13,690,000,000. To this latter figure there would be added $670,000,000 collected in the 11 per cent sales tax on construction materials and machinery not reflected in the 1963 figure.

—Provincial personal income taxes collected by the federal government and turned over to the provinces, or amounts allowed for those provinces which collect their own, would amount to $1,260,000,000 in 1970. The actual figure in 1963 was $285,000,000.

All of this would leave the federal treasury with a 1970 "potential" revenue income of $13,100,000,000. In 1963, the actual federal total was $7,154,000,000.

The study, one of several prepared by the economic council's staff and special consultants in conjunction with its first annual review, published last month, emphasized the 1970 figures are based on assumptions that may not necessarily prevail in the next five years.

Weather's Effects on Health Widespread, WMO Discovers

UNITED NATIONS (AP)—Births and deaths rise during high electrical activity in the atmosphere. So do traffic accidents.

These are among the findings in a survey by the World Meteorological Organization, a United Nations affiliate, on the relations between weather and human biology.

Atmospheric electricity is most apparent to the layman in lightning during a thunderstorm. In its different manifestations, however, it is measurable at other times, and scientists say it has a definite correlation with the weather.

Weather conditions long have been thought to have an effect on human health, and experimental and statistical evidence bears out these suppositions.

The relationship between heart failure and hot, humid weather has been demonstrated in the laboratory, the report said, as has the link between arthritis and humid weather with decreasing atmospheric pressure.

INDICATES OTHER TIES

Research also has indicated a tie between the weather and such disorders as asthma, schizophrenia, ulcers, and rheumatic disorders.

One conclusion drawn from the weather-biology studies, the report said, is that the effects seem to arise from types of weather rather than the individual weather factors, such as temperature, humidity, atmospheric pressure and wind.

Research is limited because it is difficult to reproduce such weather factors in the laboratory.

Atmospheric electricity, however, has been simulated in the laboratory with an artificial electrical field.

A study based on 1,000,000 statistical facts showed that deaths during periods of increased atmospherics rose by 20 per cent over the rate on days of low atmospherics. Births were up by 11 per cent.

MORE ACCIDENTS

Traffic accidents climbed by 70 per cent during such periods. Work accidents were up 20 per cent while mine accidents rose by 12 per cent.

A 30-per-cent increase in the complaints of brain patients was recorded, and a 50-per-cent increase in the complaints of amputation cases. A 100-per-cent rise in reports of pains by chronic patients also was reported.

The report said that current knowledge of the direct effects of electricity in the atmosphere on man is sparse and does not permit any final judgments.

PRESS OF PEOPLE

TOKYO (AP)—Japan's population increased by about 1,029,000 during 1964, the welfare ministry reports. The country averaged a birth every 19 seconds and a death every 48 seconds.

DESIGN BY ROBOT

VLAARDINGEN, The Netherlands (AP)—Designer Cor Aldershoff says the music of Johann Sebastian Bach inspired the design of the carpet for a new wing at a hotel here. Aldershoff says he analyzed a Bach fugue, fed the mathematical pattern into a computer and allowed it to control a weaving loom which produced a harmonious design in shades of brown.

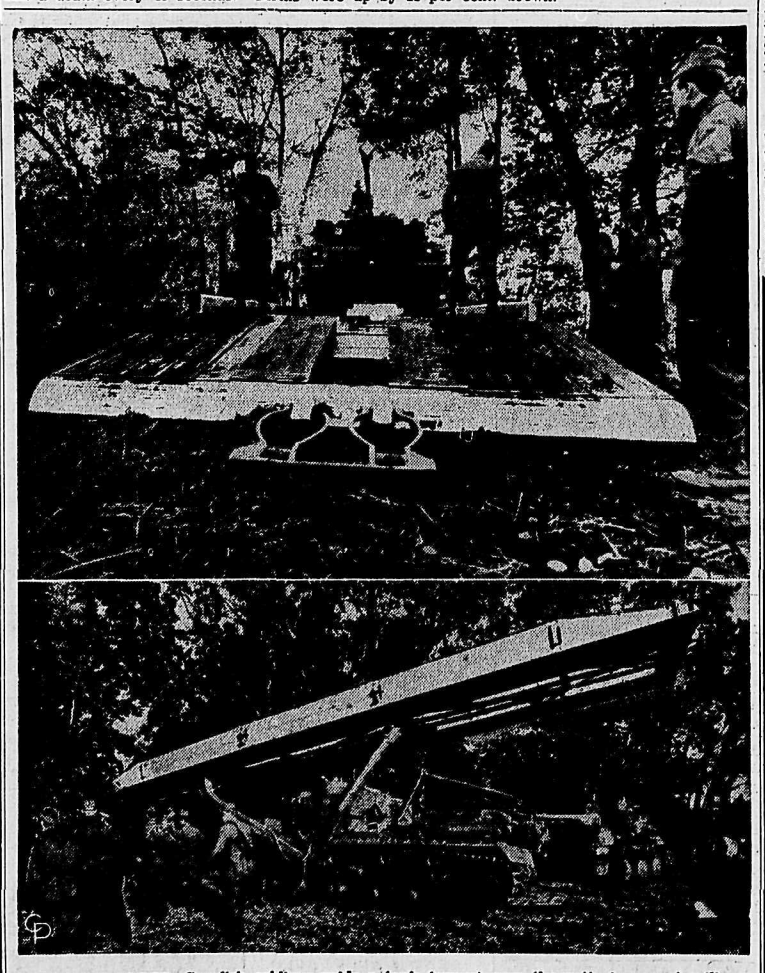

INSTANT BRIDGE—Swedish soldiers guide a tank (upper) over the nation's newest military invention, called a Bridge-Layer. The Bridge-Layer is transported atop a tank (lower), and is capable of supporting 50 tons. It is 47 feet long, and is operated hydraulically. When maneuvered into position, a long beam is stretched over the gap. The beam then pulls the bridge across via a heavy chain. After the crossing, the bridge is retracted back to its position atop the tank.

News of the Day

RATES: 30c line, 40c line bold face type; larger type rates on request. Minimum two lines.

COPY DEADLINE — PLEASE NOTE
Copy for this column accepted until 3 p.m. for insertion in next day's publication.

Haigh Tru-Art Beauty Salon
576 Baker St. Ph. 352-3313
—29-h

All Your Knitting Needs
EBERLE'S ON BAKER ST.
—303-tfn

Regular Museum Meeting
Tonight, 8 p.m.
—29-29

Clearance Sale
EBERLE'S ON BAKER ST.
—303-tfn

Complete selection of Valentine Cards, Napkins, etc., at
BLAKEMAN'S
—17-h

LAKEVIEW TRAILER COURT
Kaslo, now open. Contact Mr. Butler, at 353-2375.
—28-33

SENIOR CITIZENS MEETING
Friday, Feb. 5th, 7:30 p.m.
Blue Room, Civic Centre.
Election of officers.
—29-30

NELSON CIVIC EMPLOYEES LOCAL NO. 339
Important meeting tonight, 8:00 p.m., Canadian Legion. Urgent all members attend. —29-29

Contour quilted mattress pads in single and double. $7.95 and $8.95.
STERLING FURNISHERS
—28-29

Everthing in Teflon coated cooking ware. Saucepans, frypans, bread pans, bake pans, cooky sheets, etc.
HIPPERSON HARDWARE
—29-29

NOTRE DAME UNIVERSITY
Film Society
Presents
DAVID AND LISA
February 7, 8 p.m.
St. Martin's Hall.
—29-31

KOOTENAY LAUNCH CLUB GENERAL MEETING
to review the revised constitution, will be held on Thursday, February 4th, at 8 p.m. in Gilbert's Building, 610 Baker St.
—25-h

JORDAN RUGS
To view in your own home, carpet samples from Canada's largest selection, please phone your **Jordan Carpet Specialist**—Keith McDougald, Nelson Hotel, 352-7211. Expert installation service available. —29-31

CARD OF THANKS
Mrs. Wyn Wintemute wishes to thank the many friends for their acts of kindness in the recent bereavement in the loss of her sister, Connie Smith. Special thanks to Dr. Morrison, Nurses and Staff of Kootenay Lake General Hospital, and to Rev. Peter Faris. —29-29

Diamonds, Watches, Gifts, Repairs, Engraving
TED ALLEN'S JEWELLERY
—305-h

COME TO LUNCH
at the Canadian Legion Hall, Feb. 4, 11:30 to 1:30, $1. Sponsored by the Order of the Royal Purple. —26-29

Wanted, used fridges. Will allow up to $100 for your old refrigerator, on a 14 cu. ft. Combination frost-free refrigerator.
MACLEODS
Your Family Shopping Centre
—29-29

ALIENS RETURNED

MEXICO CITY (AP)—Mexico deported an average of one undesirable alien each day during 1964, officials report. Deportations were based mainly on illegal entry and illegal activities.

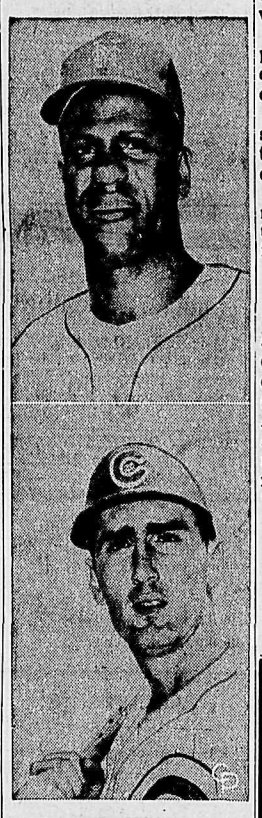

EVEN-STEVEN—In a straight trade, the New York Mets sent outfielder George Altman (top) to the Chicago Cubs for outfielder Billy Cowan (lower). Altman is 31, Cowan is 26.

Add to His...
SOX APPEAL
for VALENTINE'S

We have a big range of either sized or stretch sox.

- ALL WOOL
- TWIN SOCKS
- KROY WOOL
- NYLON

Pick out several pairs for him today.

EMORY'S LTD.
THE MAN'S STORE

Agree To Invest $900,000 in Montreal Fair

WINNIPEG (CP) — The four Western provinces have agreed to proceed with a $900,000 exhibit at the Montreal world fair, Industry Minister Gurney Evans of Manitoba announced Wednesday.

Manitoba and Saskatchewan will each contribute $200,000 to the joint exhibit, he said. Alberta and British Columbia will pay $250,000 each.

Decision to go ahead with a western exhibit at the 1967 fair was made at the four - province meeting of officials in Regina Monday.

I. H. Blicq, director of information for the Manitoba industry department, has been named commissioner - general of the western exhibit.

It will portray the western provinces as a geographical entity rather than by political divisions.

Tenative plans call for construction of two buildings, one to house more than a dozen displays of western life.

Mr. Evans said western business organizations will be given the opportunity of participating in the resource displays.

TOMB DISCOVERED

AMMAN, Jordan (AP) — An ancient Roman tomb carved out of rock was uncovered after recent floods at Karak, 80 miles south of the Jordanian capital of Amman. Jordan's director of antiquities, Dr. Auni Dajany, said it contained pottery, instruments and coins.

Have the Job Done Right!
VIC GRAVES LIMITED
MASTER PLUMBER
Phone 352-3315

REXALL
BISMA - REX
Antacid Powder
Relieves upset stomach due to excess acidity.
$2.98 -- $1.35
Bisma-Rex Jell $1.35
Sold Only at
Your Rexall Pharmacy
CITY DRUG
Box 460 Phone 352-3611

HOUSEHOLD NEEDS

SPECIAL
Pyrex Percolator
6 cup. Reg. 5.95
Now $4.88

Galvanized
Garbage Cans
0037 ..... $4.70
0047 ..... $5.75
0057 ..... $6.15

EVERYDAY HOUSEHOLD CLEANERS
FRY PAN KLEEN ..... 98¢
Dissolves burned-on grease.
COPPER KLEEN ..... 69¢
KETTLE KLEEN ..... 49¢
STEAM IRON CLEANER ..... 59¢
Removes clogging scale.
STEAM IRON WATER TREATMENT 98¢

We still have a few SLEIGHS, FLYING SAUCERS and TOBOGGANS on sale.

Wood, Vallance Hardware
(1963) Limited
Phone 352-7221 WHOLESALE - RETAIL Nelson, B.C.

B.C. DEPARTMENT OF AGRICULTURE
Farmers' Land Clearing Assistance Act
LAND CLEARING

FARMERS
Farmers wishing work done in 1965 should obtain applications and information from

CONTRACTORS
Contractors interested in carrying out work under the terms of the Act, in 1965 for the Nelson, Kaslo and Salmo area, and who are suitably equipped to clear, break and/or drain land, must obtain tender forms and instructions from

DR. C. CUNNINGHAM,
Veterinary Inspector, Court House, Nelson, B.C.

Forms must be completed and returned to the District Office not later than

Forms must be completed and submitted in a sealed envelope marked "Tender for Clearing" to the Land Clearing Division, Parliament Buildings, Victoria, B.C., Postmarked not later than

MARCH 15, 1965

In order to receive prior consideration for work under the Act in 1965.

Equipment in the advertised area must be available for inspection during the period April 5-10 in order that it may be inspected and considered for approval under the terms of the Act in 1965.

A. H. Turner
Deputy Minister

Hon. Frank Richter
Minister of Agriculture