CPR Freight Train Derailed as Mud Slide Hits Near Bonnington

CARS ASKEW ON TWISTED TRACKS
Mud slide hits freight at Bonnington.

SLIDE FROM HIGHWAY
Hits gardens and track.

CAR WHEELS BURIED
As highway gave way.

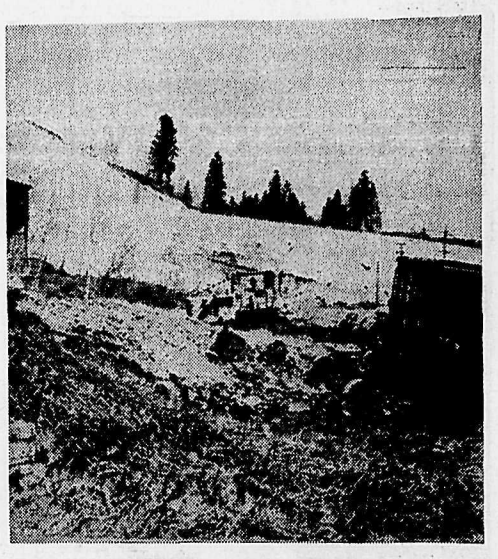

TRUCKS TORN LOOSE
By heavy, oozing mud and snow.

Nelson Daily News

Published at Nelson, government, financial, trading and educational centre of the Kootenay-Columbia area

Vol. 63 — NELSON, B. C., CANADA—FRIDAY MORNING, APRIL 16, 1965 — 10 Cents — No. 300

FORECAST
Kootenay: Sunny Saturday morning becoming cloudy with a few showers in the afternoon. Little change in temperature. Winds light. Low and high at Cranbrook 28-50, Crescent Valley 32-55. Sunday outlook: Cloudy.

GARDENS BURIED

Highway Slides On CPR Tracks

A Nelson-bound CPR freight train from Tadanac was derailed shortly before noon Friday when it was hit by a mud slide near Bonnington.

Railway officials were unable to place an accurate estimate on the damage late Friday night, but estimates indicate losses will amount to several thousand dollars.

The wall of mud, sand and melting snow hit the freight train about six cars from the end, and derailed three. There were no injuries.

A. W. Grassie, CPR division superintendent, said that more than 40 feet of track was ripped out, and the undercarriages torn from some of the hopper cars. He described damage as "slight."

Warm weather and melting conditions were blamed for the slide. A section of highway fill an estimated 75 feet in width broke away from the embankment of Highway 3A at a point where the road is under construction.

Momentum of the slide lifted three hopper cars off their trucks and covered tracks to a depth sufficient to halt traffic.

D. F. Martin, regional highway engineer, described the incident as "unfortunate" that it happened when a train was passing.

He said workmen would be out Tuesday repairing the fill.

Salvage trains were rushed from Nelson to the scene, and railroad employees worked Friday afternoon to clear the right of way.

The descending wall of mud covered several gardens at homes located near the slide.

Mr. Grassie said that rail traffic returned to normal late Friday afternoon.

Mud Slide At Taghum

A sudden slide that slithered down behind the home of Mr. and Mrs. H. K. Lancaster of Taghum, early Tuesday afternoon piled up a wave of mud two feet high which stopped just short of the Lancaster back porch.

The mass of goo engulfed most of the home's back lawn and snaked its way across Highway 3 to create further havoc with traffic. The Lancaster home is situated one-mile from Taghum store above Bear Creek.

News Carrier Boy Witnesses Slide

Richard Wassick, 13, of Upper Bonnington, Nelson Daily News carrier boy, was raking grass in a field when he looked up and saw a chunk of sand-bank break away from the highway just as a CPR freight train was passing.

"It hit the sixth car from the end," he stated. "I ran over to see what had happened."

Men from the train's caboose were already busy trying to determine the extent of damage when Richard came puffing up. "They told me not to touch anything." Which was all right with Richard since it gave him a chance to scoot home and get a camera.

It was the "tip" from Richard that alerted the Nelson Daily News, and enabled a photographer to go to the scene.

Continue Search, Spears Still Free

KELOWNA, B.C. (CP) — A man hungry and haggard from running for almost a week still eluded a small army of searching police officers Friday.

While the major search for Russell Spears, 59, was concentrated near here, reports that he was seen in the Greater Vancouver area 400 miles away were weighed by police.

A charge of capital murder and another of attempted murder face Spears.

RCMP Constable Neil Bruce was felled by several shots April 10 when he investigated a report that a 17-year-old girl was being held against her will in a bushland cabin near here.

Beverley Charest, 17, was shot in the jaw and chest as she dashed from the cabin.

Const. Bruce died in hospital here Wednesday. The girl is recovering.

Despite several reports that Spears was seen in the Burnaby and Port Moody areas Friday, police said they believe Spears still is in the wooded, ravined and mountainous area west of nearby Westbank on the shore of Okanagan Lake.

"Unless he has a food cache somewhere he must be getting pretty hungry," said an RCMP spokesman.

Spears is believed armed with a semi-automatic .22-calibre rifle and an unknown amount of ammunition.

Crash Claims Ten; Boy Lone Survivor

MASSACRE ROCKS, Idaho (AP)—A 12-year-old boy is the lone survivor of the worst traffic accident in Idaho's history—a two - car collision Thursday that claimed the lives of 10 persons near this spot on the Old Oregon Trail.

Billy Warford suffered deep shock and a broken leg in the accident that killed his mother, father, four brothers and sisters and the four occupants of the other car.

The crash occurred Thursday afternoon on a stretch of highway straightened and widened eight years ago after complaints the old road twisting through lava beds was a safety hazard.

Easter Sunday

REV. PETER FARIS

On a certain Sunday, the third day after a certain Friday, something happened. What it was I am not certain. There have been several accounts of what happened. They all differ. A man, Jesus, crucified, dead and buried on Friday made himself manifest to his disciples and those who loved him. While the accounts differ and questions remain, this fact remains unquestioned, the disciples and others were transformed. They turned from being fearful, discouraged, despairing men to become a united, courageous body of men who went forth to change the world, to love the world.

There remain a host of unanswered questions about the nature of the event. What about Jesus' body, what was it like? Were there two men or one or an angel at the door of the cave? I don't know. It's a mystery. The transformation is what counts. The Church is the evidence and I don't mean the institutional church.

Was the resurrection a purely subjective experience, an illusion in the minds of the disciples and the others? Too much happened as a result. Men were totally transformed. The illusion didn't wear off. But as to the nature of the revelation, "I don't know."

Let us be honest. Most of these questions are not relevant. The real point of contact, where men met the Risen Christ was love. Their love for him and his love for them. In this experience we have something in common. Even modern man knows love. It is not that Jesus knew what love was like: it is not just that he was loving: he was love. Men have the awareness, in love, of the Risen Christ today and tomorrow.

Ottawa Conference Legwork in Dublin

By MICHAEL GILLAAN

OTTAAWA (CP) — Thirteen members of Parliament flew to Dublin Friday to handle the legwork for the largest conference of parliamentarians held in Canada and scheduled for September.

The 75-nation Inter - Parliamentary Union is to meet in Ottawa and to prepare for it will require more organizing than for the mammoth NTO council meeting, a smaller version of the union.

Senator J. M. Dessureault and Eric Winkler (PC—Grey-Bruce) are heading the Canadian delegation to Dublin.

The physical arrangements for the fall meeting are being handled by I. G. Imrie, newly-appointed co-ordinating secretary for parliamentary associations who is working out of Speaker Alan Macnaughton's office.

Besides handling hotel reservations, he must provide for simultaneous translation facilities in five languages—Russian, Spanish, Japanese, English and French.

IPU meetings help legislators from many countries of the world learn more about each other. Delegations are made up from all parties and no resolutions passed are binding on any government.

The meetings are, however, considered useful to help politicians of one country learn how those in the other 74 live.

Fear Red Missiles Enroute to Hanoi

Insult, Harass Negro Pickets

BOGALUSA, La. (AP) — Negro leaders accused police of failing to control a mounting campaign of insult and harassment against civil rights pickets Friday.

Negro pickets were pulled from midtown stores in late afternoon. They regrouped to return after a formal complaint was filed with city officials.

The increasing tension came after Negro leaders rejected Mayor Jesse H. Cutrer's plea that an Easter recess be called in the picketing.

White counter - pickets, who had started marching side by side with the Negro pickets, withdrew temporarily after the mayor's plea was broadcast. They returned when the Negro pickets returned.

Some counter - pickets carried Confederate flags.

The Negroes started the picketing Wednesday to back demands for equal job opportunity in the stores.

TENSION EASES

But the general situation appeared to have eased somewhat in this south-eastern Louisiana lumber mill city of 22,000 —9,000 of them Negro.

The FBI was investigating a report that a Molotov cocktail was thrown Thursday night at a Negro house that provided quarters for University of Kansas student civil rights volunteers last week.

Little damage was done.

A. Z. Young, 43, president of the Negro League, conferred privately with Mayor Cutrer at city hall.

Young said he complained that the city ordinance forbidding unnecessarily loud, offensive, insulting language was not enforced against the whites.

He said even some city policemen joined bystanders in jeering Negro pickets or making loud, contemptuous remarks. He said Cutrer told him in an investigation would be made.

Launching Pad Location Found in North Viet Nam

WASHINGTON (AP) — Rail- and sea approaches to the North Vietnamese capital of Hanoi are under close U.S. surveillance for the expected delivery of Soviet anti-aircraft missiles.

U.S. officials made this known Friday after the state department disclosed that a surface - to - air missile site appears to be in preparation near Hanoi.

Press Officer Robert J. McCloskey said there have been Russian personnel in North Viet Nam for some time. But there is no direct evidence that they are working on the launching site, he said.

Photo reconnaissance planes found indications a launching site with six launch pads is under construction. It is understood a high-flying U-2 plane first spotted the work April 5.

The state department did not confirm the presence of Soviet surface - to - air missiles, but other sources noted that Moscow, Peking and Hanoi have trumpeted for months that such reinforcements should be made.

DOWNED U-2

The Soviet missile is a two-stage rocket that has an outward range of about 35 miles and can reach up 80,000 to 100,000 feet. One is believed to have brought down at least two U-2 planes which have an operational ceiling higher than the fighter-bombers being used in the strikes against North Viet Nam.

U.S. officials have found some indication that delivery of Soviet missiles is behind schedule and may have been held up by China. These sources said the 650-mile-long, single-track rail line from Canton to Hanoi provides the only direct land link for delivery of the Soviet missiles.

The rail line would be vulnerable to U.S. bombing attacks but the weapons presumably could be airlifted in a pinch.

American officials are careful in weighing the significance of the missile development.

The question is to what extent the Soviet Union will commit itself to the defence of North Viet Nam.

Some U.S. experts look upon Soviet pledges of support to Hanoi as a competition with China for prestige, rather than as an indication of Communist solidarity.

GIVEN TO CHINA

The Russians are believed to have equipped China with the high - powered anti - aircraft missiles that shot down both U.S. and Chinese Nationalist U-2 planes.

Nelson Man Dies in Crash

TIGER, Wash. (AP) — John H. Jerome, 66, of Nelson, was fatally injured late Friday in a one-car accident on State Highway 6 near this Pend Oreille County community, the State Patrol said.

Attendants at Metaline Falls Hospital said his sister, Agnes Jerome, suffered internal and leg injuries when the car she was driving left the road and rolled over several times. She was in "satisfactory" condition. Mrs. W. H. McCosham, also of Nelson, was also in satisfactory condition with injuries believed not serious.

Coast Papers Reach Agreement

VANCOUVER (CP) — Pacific Press Limited and printers' representatives Friday came to terms on a settlement expected to end the threat of a strike against The Sun and Province daily newspapers.

150-Plane U.S. Air Armada Hits North Viet Nam Bridges

SAIGON (AP) — About 150 U.S. warplanes attacked six bridges in the central sector of North Viet Nam Friday and spokesmen said the strikes were a complete success.

"We got three and the air force got three," a navy officer said.

Disruption of Communist traffic is one aim of the American air raids, now in their third month. The over-all object, as proclaimed in Saigon and Washington, is to induce Hanoi's Communist regime to drop its support of the Viet Cong guerrillas in South Viet Nam.

Cutting of highways and railway lines could slow the flow of recruits and supplies.

Within South Viet Nam, there was action aground.

Supported by bombers and artillery, South Vietnamese troops sought to trap two Viet Cong companies in a fight about 280 miles northeast of Saigon in Binh Dinh province. U.S. military spokesmen said 51 Viet Cong were killed in the opening of this operation Thursday. Government losses were reported as one killed and 31 wounded.

FLY TROOPS TO BATTLE

A fleet of 67 U.S. and South Vietnamese helicopters lifted South Vietnamese troops into a jungle area of Tay Ninh province, 65 miles northwest of Saigon, that was the target Thursday of the biggest air raid of the war.

Long considered a Communist stronghold, the area had been hit by 230 planes which dumped 1,000 tons of bombs. The airlift helicopters landed without incident and there was no report of any contact between the troops and guerrillas.

Mississippi Flooding Spreading

CHICAGO (AP)—Raging waters of the flooding Mississippi River and tributary streams spread over new areas Friday, causing stepped-up evacuation of lowland residents and creating new destruction.

Along a 400-mile stretch of the rampaging Mississippi from Minneapolis-St. Paul, Minn., to south of Hannibal, Mo., thousands of volunteers labored to bulwark dikes against the worst spring flooding on record.

The number of persons already driven from homes on the Red River of the north in North Dakota and on the Mississippi in Minnesota and Wisconsin was estimated at between 30,000 and 35,000, with hundreds of fresh evacuations occurring in Illinois, Iowa, and Missouri as the flood spread southward.

At least 12 deaths, 10 in Minnesota and two in Wisconsin, were attributed to the flood. Property damage from the surging waters was estimated at well above $20,000,000 in Minnesota alone. There was no estimate of dollar losses elsewhere.

In Minnesota, present centre of the flooding, cresting of the Mississippi at record highs at Minneapolis and St. Paul was delayed until about Tuesday.

PEAKS FORECAST

The U.S. weather bureau, which earlier had forecast peak levels would be reached Friday night or today, said freezing weather had halted temporarily the melting of snow and ice along the upper reaches of the Mississippi and feeder streams.

In St. Paul, the river's rolling water, choked with ice and debris, ripped a wooden bridge from its moorings in a lowland section.

Most of St. Paul's business establishments and homes are on high ground and regarded as safe from flooding. Some industries and a number of homes in lowland sections, however, are under five to six feet of water.

Reinforced and raised dikes in areas of St. Paul were reported leaking in scores of places.

Most of Minneapolis was considered safe.

Downstream, however, scores of Minnesota communities facing inundation fought the rising water with sandbagged levees.

LEFT THEIR HOMES

Thousands of additional families in the path of the flood were reported leaving their homes in southern Minnesota and northern Wisconsin.

In Wisconsin, the Red Cross predicted more than 14,000 persons in 15 counties would have to be evacuated.

At La Crosse, Wis., the Mississippi crept past the 15.3-foot level, surpassing the previous flood-level record by more than two feet. Some flooding has occurred in La Crosse but city officials were hopeful its dikes would hold back most of the flood. A crest of 19 to 20 feet is expected early next week.

AAbout 1,200 persons already have been evacuated from low areas around La Crosse. Evacuations also were occurring at Prairie du Chien, about 60 miles south of La Crosse.

In Illinois and Iowa, preparations to combat the approaching flood were stepped up as predicted crests of the Mississippi were revised a foot or more above earlier forecasts.

Britain Backing States In Viet Nam Crisis

LONDON (Reuters) — Prime Minister Wilson made it clear Friday on his return from talks with President Johnson that Britain soon will try to get some of the countries involved in the Viet Nam crisis to a conference table.

This will take the form of Britain sounding out Russia about an international conference on Cambodia that could also allow private East-West talks on ways to end the war in neighboring South Viet Nam.

Wilson said one or two of the governments concerned had to be consulted on whether there was a way in which Britain could usefully follow up President Johnson's recent offer to enter Viet Nam peace talks without conditions.

In an airport statement on his arrival by chartered airliner from Washington, Wilson did not name the governments concerned, but it appeared certain that he already was sure of President Johnson's approval for the Cambodia conference plan.

PROPOSED MEETING

Russia earlier this month proposed that the nine powers which attended the 1954 Geneva conference on Indochina should meet again to examine ways of reinforcing the neutrality and security of Cambodia.

In the past, China han supported a Cambodia conference but Washington officials have been doubtful Peking would attend one now.

Britain and Russia are co-chairmen of the Geneva conference.

RAISE FUNDS FOR BOOKS

A joint effort by Notre Dame students and teachers, to supplement the reference library was completed this week when a $175 cheque was presented to librarian Carmen Sprovieri. 50 reference books were purchased with the $900 raised by student projects. Organizers of the drive, Mike Bennett, left and Emile Stehelin, right, made the cheque presentation to Miss Sprovieri. The inadequacy of the reference library was one of the major concerns of the university at that time and students first became aware of the problem when the seminar system of teaching was introduced. During December History Instructor J. L. Martin, spent his holidays in the eastern United States and purchased many of the books. The books, which have been arriving since January are now being catalogued and shelved by the library staff and students.

Diver Finds Body Of Drowned Man

KASLO — The body of William G. Kennedy, 67, who was victim of a boating mishap Tuesday evening, was found in 120 feet of water only 50 yards from the shore of Mirror Lake, near Kaslo, late Wednesday afternoon.

RCMP brought in a diver from Trail to assist in the search for the body after failure of dragging operations.

Mr. Kennedy apparently stood up in the boat from which he and a companion, Larry Sostad, 22, of Vancouver, were fishing, ostensibly to distribute weight towards the centre of the craft when he lost his balance and toppled over into the cold waters. Mr. Sostad dived in to try and save him, but was overcome by the cold and the struggles of the drowning man and was barely able to make it back to the boat.

He rowed to shore and notified RCMP at Kaslo.

A coroner's inquiry is being held by Coroner N. Miller.

Mr. Kennedy is married, with two grown daughters. He lived alone at Ymir. Mr. Sostad is employed by Dundee Mines in the Salmo area.

Born at Canterbury, England in 1897, Mr. Kennedy came to the Harrop district with his father as a child, his mother having died when he was an infant.

He farmed with his father, and later worked in various lumber camps before being employed by Kootenay Breweries for a number of years in Nelson. He later worked in the Emerald Mine mill as a mill man.

He was also employed as a welder and worked on the construction of the Anscomb ferry that plies the lake now. He lived in Ymir for the past five years.

Survived by wife, former Dorothy Hopwood of Vancouver whom he married in Nelson, three daughters, Mrs. Robert Andersen of Ganges, Mrs. L. Swanson and Mrs. A. Close, both of north Burnaby, and one brother Harold of Sidney, nine grandchildren.

Funeral service will be held in Nelson today.

Nelson Teachers At Conference

Delegates of the Nelson District Teachers' Association to the Forty-sixth annual convention of the B.C. Teachers' Federation will be J. T. Wayling of Rosemont Elementary School, W. Evin of Hume Elementary school, M. R. Bunt, D. Pearce, and J. T. Martin of the Trafalgar Junior Secondary School.

Mrs. Isobel Cull of Vancouver, BCTF president, will preside over the sessions to be held in Vancouver from April 19 to April 22.

The keynote address will be given by Dr. J. F. K. English, B.C. Deputy Minister and Superintendent of Education.

Mr. W. R. Long of Kitimat will speak on "The African Project" — a program financed by an annual grant of $1500 from the B.C. Teachers Federation to permit B.C. teachers to visit African countries to conduct summer schools for African teachers.

GOVERNMENTS SPEND

All governments in Canada spend 33 per cent of the gross national product. In the U.S. the figure is 28 per cent.

HOW IT'S DONE

Financing of Nelson Is a Complex Process

By DON KOLFAGE
News Editorial Director

The City of Nelson is a business, and a big one at that with assessment totalling more than $13¼ million, with an annual budget in excess of $1.7 million, and gross revenue of more than $2 million.

In spite of its size and scope, very few of its shareholders, its residents, are fully aware of the vast and complex organization that goes to make up this city, few are aware of the complexities of its system of financing.

The average resident of Nelson knows that he pays taxes each year, and when he receives his tax bill, he knows how much, and whether or not they have risen over the previous year.

Few, though, know just how their tax bill is determined. To begin with, all of the information pertinent to the operation of the City of Nelson is available on request to any citizen of Canada. Few, if any, ever avail themselves of the opportunity of viewing this information.

To provide an indication of the size of the business operation of the municipality let it first be known that Nelson has fixed assets valued at nearly $8 million.

These assets include such items as the city's electric power system, its waterworks, transit system, schools, community services including the Civic Centre, parks and playgrounds, sewer systems, buildings and equipment, and many things more.

Some of these are paid for, some only partially paid for.

Some of these assets were obtained by the city by paying cash out of its current budget. Others were obtained by issuing debentures, which are nothing more than a note issued by the town on which it promises to repay, plus interest, a sum of money borrowed for a specific project.

DEBENTURES

It is the repayment of these debentures annually that go to make up one section of the annual tax bill, the debt section.

Another section of your annual tax bill is designated as general. This, in other words, is the general purpose fund, and the moneys derived from this portion of the tax bill are used for the general day-to-day operation of the city's administration.

From this fund are paid salaries of the employees, purchases such as stationery and office supplies. From these funds, also, can be made smaller capital expenditures such as the acquisition of land or smaller buildings.

Most important to remember is . . . these two items on your tax bill, the debt rate and the general rate, are the only items on that tax bill over which your municipal council has any control, and only over one of these, the general rate, does the council actually exercise control of any degree.

PREVIOUS COUNCILS

For the debt rate is governed to a large extent by commitments due to borrowing, or the issue of debentures, by previous councils.

It is the general rate with which council is concerned each year when it holds budget meetings prior to the striking of the tax rate. Department heads present departmental budgets, and council scans these with a view to cutting them wherever possible without impairing the efficient operation of the city.

The third section of your tax bill is allocated for education. This section is determined strictly by the school district board, and the funds deriverd are used for the general operation of the education system. Teacher's salaries and the salaries of other educational employees are paid from these funds, which are also used for other general expenditures in connection with education.

FUNDS DETERMINED

Next to understand is just how the funds neccessary for the overall operation of the city are determined and obtained.

The overall operation of the City of Nelson in a typical year costs in excess of $1.7 million. This is an amount far in excess of the funds derived from taxation.

The city has other sources of revenue than taxes. Included in these sources are such items as grants, licence fees, contributions, subsidies and revenues from its utilities providing electric power, water, and sewer services to the community.

Council estimates, based on operation of previous years, just what funds will be derived from these sources, and this amount is subtracted from the estimated amount that will be required for the overall operation of the municipality.

COLLECTED BY TAXES

The difference is the amount to be collected by taxation. In 1964 this difference amounted to $785,000.

In 1964, also, the debt budget to be raised by taxation was set at $230,051, the General budget at $184,359, and the school budget at $371,347.

With an assessment of $13,282,364, one mill on the tax rate will raise for the city $13,282.36. To determine the actual mill rate each ratepayer will pay you divide the total amount required from taxation, $785,757, by the amount raised by one mill, $13,282.36. This provided for a mill rate last year of 56.61 mills.

To determine the mill rate for each section of the budget, debt, general and schools, the same procedure is followed, the amount required as divided by the amount raised by one mill.

Thus we find that in 1964, the debt mill rate was 17.32 mills, the general rate, 13.88, and the school rate, 25.41.

The owner-occupant of a property, however, gets a tax break for the provincial Government paid a home-owner grant, in 1964, of $85 which was applied directly to the amount of taxes due. This home-owner grant this year has been increased to $100.

Local Alleys Too Narrow

Nelson alleys are too narrow for the satisfactory imposition of one-way traffic regulations, the Nelson Advisory Planning Commission decided on Monday night.

City planner G. A. Butling told the commission that consideration had been given to the creation of a one-way traffic network in city alleys. "Our alleys are only 16 feet wide," he said, "and one-way traffic flow would not ease the problem that is created by trucks parking while they load and unload."

"The width of the alleys is the key to this," said H. H. Proctor, "so we can do nothing at this time."

Alderman D. F. Porteous remarked that under the terms of a city bylaw "they are allowed to stop for 20 minutes."

He agreed that a one-way traffic system would help nothing.

Oversee Parking Planners Request

Additional supervision of parking in the City of Nelson is being recommended to City Council by the Nelson Advisory Planning Commission.

The Commission on Tuesday decided to include a recommendation for additional parking supervision in its traffic report to council.

A study of the local parking situation was conducted after Alderman D. F. Porteous requested it at the last meeting of the Commission.

Name Trail Man President Of West Kootenay Power

TRAIL — W. K. Gwyer of Trail has been elected president of West Kootenay Power and Light Company, Ltd. He also retains the position of general manager. The announcement was made by Board Chairman W. S. Kirkpatrick following the company's annual meeting and a directors' meeting here.

W. K. GWYER

As president, Mr. Gwyer succeeds R. G. Anderson who has retired but remains a director

Mr. Gwyer joined West Kootenay Power and Light Company in 1959 as assistant general manager. He was named general manager in 1963 and elected a director in 1964. Prior to oining WKP&L, he was assistant manager of the engineering division of The Consolidated Mining and Smelting Company with which he became associated in 1950.

Born in Vancouver, Mr. Gwyer graduated in civil engineering at the University of British Columbia in 1936 and worked in construction until 1940 when he joined the RCAF. He saw service in Canada and overseas and was awarded the Medal of the British Empire.

After the war, he was employed with the management consulting firm of Stevenson and Kellogg until he joined Cominco.

Among the many projects Mr. Gwyer has headed while at WKP&L are a major power transmission expansion in the Okanagan and the construction of an equi-change system with the United States.

Council Jottings

The city payroll for March in the amount of $62,205 was approved. March accounts payable totalling $85,323 were also approved.

* * *

The provincial department of labor notified Council of the appointment of R. S. Roquin of Kelowna as conciliation officer in the contract dispute between the city and Local 339 of the Civic Employees Union.

* * *

A $500 annual increase in the mayor's salary was approved, raising the annual stipend from $2,500 to $3,000 annually.

* * *

The purchase of an Elgin sweeper for a price of $16,091, including the five per cent sales tax, was approved.

* * *

A report from the Nelson Transit System revealed that revenue in March amounted to $3,295. Buses travelled 9,373 miles, consumed 2,271 gallons of fuel, and operators worked 941 hours.

* * *

Nelson Municipal Library receipts to March 31 amounted to $3,598. The unspent balance of the Library's 1965 budget of $19,100 was $14,426 as of March 31.

* * *

An application from Patrick J. Horan for a sewer connection at 1801 Hall Street was referred to the Public Works chairman for a report. Mr. Horan claimed that his property was unsatisfactory for septic tank installation.

* * *

Word was received that the British Columbia Conference of Social Welfare will be held at Vancouver May 13.

* * *

A request from Mrs. Louise Kellogg to have the sidewalk in the 800 block of Mill Street rebuilt was referred to the Public Works chairman for a report.

* * *

Nelson City Council and its works department, to date this year, have received more than 40 claims from residents for damage to their properties caused by snow plowing operations last winter.

* * *

An offer from W. A. Tickner to purchase from the city parcel B of Lot 15, Block 58 O.P. for $50 was approved. The land in question is at the back boundary of Mr. Tickner's home at 919 Edgewood Avenue.

* * *

The formation of a Kootenay Safety Council will be discussed at a safety clinic to be sponsored by the Cranbrook Safety Committee on April 30. Works superintendant D. Likar and another municipal employee were authorized to attend .

* * *

City administrator Reeve Harper was authorized to prepare the city's 1965 budget bylaw.

Squelch Rumors Of Fanatics Burning Homes

Burning of several old buildings to make room for a new community hall at Shoreacres caused rumors that fanatics were burning homes Friday night.

Shoreacres residents told the Daily News that burning of old sheds began during the day. The flare of the embers at night led passersby to call the paper to ask if fires were being set.

Shoreacres residents had purchased the area for a hall site. Building will begin at a later date.

$388 Vanishes From Station

A downtown service station reported to Nelson City Police that $388 in petty cash was missing from its hiding place on the premises on the weekend.

Sam Amoroso, manager of Downtown Texaco Service reported he discovered the cash was missing while working on the company books Sunday. He said the money had been placed in an envelope in a store room.

The company reported funds were missing in March.

Gray Creek Youth Dies Here Friday

John Albert Isnor, son of Mr. and Mrs. Jack E. Isnor, died in the Kootenay Lake General Hospital on Friday at the age of 19.

Born at Tisdale, Sask., in 1945, he moved with his family to Gray Creek in 1954. He attended school at Crawford Bay. He had been in ill health for the past two years. Besides his parents, he is survived by one brother, William Everett of Calgary, and two sisters, Mrs. Howard (Nancy) Hayden and Mrs. Bob Brann, both of Calgary, and his grandparents Mr. Clarence B. Isnor of Tisdale, Sask., and Mr. and Mrs. Patrick King of Gray Creek.

PLANNERS CLAIM

Rosemont Access Road Vital

Development of the Rosemont area has been retarded and will continue to be until such time as an acceptable year-round access to the area is provided.

This was the view of the Nelson Advisory Planning Commission Tuesday night.

Commission studies have revealed the access problem, and the commission moved to bring the situation to the attention of Nelson City Council.

Studies by the Commission revealed that the widening of Hall Mines Road to relieve traffic on Latimer Street bridge was not acceptable as a permanent main access to Rosemont.

In a motion to city council, the commiession noted that the proposed new access via Lakeview Crescent, besides being a circuitous route from town, will impose a traffic load on the Crescent far in excess of that for which it was designed.

The route from Lakeview Crescent to the core of the Rosemont area is again circuitous and presents grades and angles commonly avoided in the design of a main collector thoroughfare.

Latimer Street bridge is failing and, due to the steep grade and sharp curves at its western approaches is, and will continue to be, less and less adequate for the foreseeable traffic as the neighborhood develops.

Widening Mines Road to relieve the traffic on the bridge cannot be accepted for three reasons: the steep, right-angle turn at its junction with West Richards Street; the undesirable concentration of traffic this route would impose on the existing dog-leg junction between Vancouver Street and Silver King Road and because this route would force commuter traffic through—at present relatively undeveloped, but ultimately—prime residential areas, to the neglect of the main centre of population along the established roads.

The commission brought the situation to the attention of the Council and requested that immediate action be taken to present the case to the proper Provincial Government authorities for a new bridge to be located approximately between the junction of Observatory Street and Mines Road to the East and a junction to be effected at Robertson Avenue, Hamilton Avenue and Vancouver Street to the West.

PLAYMOR
DANCE
This Holiday Weekend
TONIGHT
Sotan Recording Artists
The SKEPTICS
DANCE
9-1 Adm. $1.25

STARLIGHT DRIVE - IN
Last Times Tonight
"LAWRENCE OF ARABIA"
Added Feature — "THE COLUMBIA RIVER"
Admission This Show Only Adults $1.00, Students 75c, Children 35c
Show Time 8:00 p.m.
A.C.T. SUNDAY SHOW, also Monday, Tuesday, Wednesday
"LOVE IS A BALL"
Glenn, Ford, Hope Lange, Chas. Boyer, Ricardo Montalban
Regular Admission Prices

AUTO - VUE DRIVE-IN
Trail, B.C.
Tonight, Monday and Tuesday
TIME 7:30 P.M.
"GOOD NEIGHBOR SAM"
Jack Lemmon and Ronny Snyder
(SHORTS)

CASTLE Theatre
Castlegar, B.C.
Last Times Tonight
"McLINTOCK"
John Wayne, Maureen O'Hara
(Color)
Shows at 6:45 and 9:00
Sunday Midnight and Monday Matinee
"Around The World in a Daze"
Three Stooges
CARTOON and SHORT

LAST TIMES TODAY—Shows 2:00-7:00-9:00
METRO-GOLDWYN-MAYER PRESENTS
ELVIS PRESLEY and ANN-MARGRET
Viva Las Vegas
METROCOLOR
Starts Monday Matinee at 2:00
JERRY LEWIS as THE PATSY
(A Jerry Lewis Production)
TECHNICOLOR
2:00
7:00 - 9:00
CIVIC

Smiles 'n' Chuckles
Boxed Chocolates
Fancy or Plain Boxes, Assorted, Soft or Hard Centres
$1.10 - $3.75
SAMPLE'S
NELSON PHARMACY LTD.
"Your Fortress of Health"
639 Baker St. Nelson
Phone 352-2313

THE GOOD TIME SINGERS
Folksong Concert
Nelson Civic Centre
Friday, May 21st
8 p.m.
Admission: $2.00
Tickets on Sale at Civic Centre Office
Teen Dance To Follow Concert

CEDARS Dining Room
(Quarter mile from north end of Bridge)
WE WILL BE
OPEN . . . 8 a.m. to 12 p.m.
during Easter Holidays
WE HAVE ADDED A TRADITIONAL NORWEGIAN FISH DINNER to our menu . . . we know you will be delighted!
SEE YOU AT THE CEDARS

New Aerosol-Quick Protection
DESERT DRI
Spray Deodorant
All Day Anti-Perspirant
$1.25
Maye Pharmacy Ltd.
Ph. 352-2613 Nelson, B.C.
Corner Baker and Ward Sts

CHOQUETTE
FUELS
PH. 352-7535
OUR SPECIALTY
Stoker Coals
★ Hauling ★

Free! WIN A
HOMELITE
SUPER XL CHAIN SAW OR OREGON CHAIN
IN THE
"HOMELITE JACKPOT"

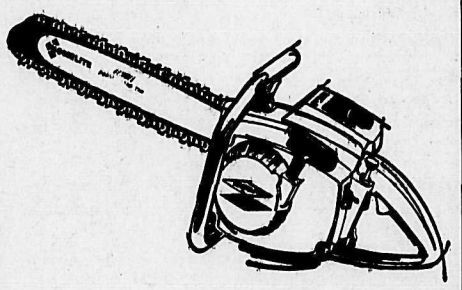

Here Is All You Have To Do:
- Try the New Homelight Super XL at your Homelite Dealer.
- While they last — Pick up your free copy of the Rand McNally World Map, courtesy of Homelite and your dealer.
- Fill out your entry form at any of these dealers:

Quality Welding & Repiar Shop
Cranbrook, B.C.
Junction Machinery & Supply Ltd.
Creston, B.C.
Homelite Sales and Service Ltd.
Nelson, B.C.
Barrett Trailer & Boat Sales
Fruitvale, B.C.
Waldie Service Centre
Castlegar, B.C.
Arrow Park Garage
Arrow Park, B.C.
Needles Esso Service
Needles, B.C.

Stock Quotations

The Daily News does not hold itself responsible in the event of an error in the following lists.

Closing prices supplied by Doherty, Roadhouse & McCuaig Bros., Trail, B.C.

TORONTO STOCKS

INDUSTRIALS		
Abitibi	12.87	13.00
Asbestos	27.00	27.87
Algoma Steel	80.75	81.00
Alta. Gas Trunk	38.50	38.75
Aluminum	30.00	30.25
Argus	19.87	20.00
Argus C Pfd	14.87	15.12
Bank of Mont.	65.37	65.50
Brinco	6.37	6.62
Bank of N. Scotia	77.50	77.75
Bathurst Power	28.00	28.50
Bell Telephone	61.50	61.75
B.A. Oil	34.75	35.00
B.C. Forest	30.87	31.00
B.C. Packers A	21.00	21.50
B.C. Telephone	68.62	69.50
Burns & Co.	24.25	24.50
Calgary Power	21.37	21.62
Can. & D. Sugar	57.00	58.50
Can. Iron	53.50	53.75
Can. Breweries	9.62	9.75
Can. Canners	15.12	15.75
Can. Industries	23.62	23.87
Can. Imp. Bank	67.75	68.00
Can. Pacific Ry.	65.62	65.75
Chemcell	19.25	19.50
Col. Cellulose	10.50	10.62
C. Mining & S.	46.00	46.25
Cons. Paper	45.62	46.25
Cons. Gas	13.12	13.25
Crest. Timber	7.00	7.12
Dom. Bridge	29.25	29.50
Dist. Seagrams	41.12	41.37
Dom. Foundries	28.62	28.75
Dom. Stores	24.25	24.50
D. Electrohome	11.12	11.37
D. Tar & Chem.	22.87	23.12
Dom. Textiles	39.25	39.75
Eddy Match Co.	44.00	45.00
Eddy Paper	25.25	25.75
Falconbridge	95.50	96.50
Famous Players	24.37	24.75
Fanny Farmer	47.50	48.00
Ford Motor Co.	60.50	62.00
Ford of Canada	160.25	163.00
Gen. Steel Wares	13.12	13.25
Goodyear	171.00	174.00
Gt. Lakes Power	30.50	31.00
Greyhound	12.12	12.25
Home Oil A	21.50	21.75
Husky Oil	13.62	13.75
Home Oil B	23.25	23.50
Hudson Bay Co	13.37	13.50
Indust. Accept.	24.12	24.25
Imperial Oil	56.25	56.62
Imp. Tobacco	14.37	14.62
Ind. Minerals	9.37	9.50
Inland Nat. Gas	10.00	10.37
Intl. Utilities	32.12	32.25
Int. Nickel	95.50	95.75
Interprov. Pipe	91.00	91.25
Interprov. Steel	4.25	4.30
Laurentide	18.75	19.00
Loblaw B	10.50	10.62
Massey Ferg.	34.25	34.37
MacM. Powell R.	37.75	37.87
Molson Brew. A	38.62	39.00
M. Locomotive	14.50	14.75
Moore Corp.	70.50	71.00
Man	8.50	8.62
Noranda	56.12	56.25
Ogilvie Flour	14.50	14.75
Pacific Pete	11.75	11.87
Price Bros.	42.75	43.00
Power Corp.	15.87	16.00
Que. Nat. Gas	11.50	11.75
Royal Bank	79.00	79.25
Rothmans	23.50	23.87
Salada Foods	13.25	13.37
Shell Oil	17.87	18.00
Simpsons	27.25	27.87
Southam	33.25	34.00
Steel of Canada	33.75	34.00
Traders Fin. A	15.25	15.37
Texaco	54.00	54.25
Trans Mtn. Pipe	21.37	21.50
Trans Can. Pipe	36.75	37.00
Union Carbide	29.37	29.50
Union Gas of C.	27.00	27.12
Walker-Gooder.	39.75	39.87
Westcoast Trans.	14.50	14.75
Weston Geo. A	21.75	22.00
Woodwards A	27.00	27.50
Zenith Elect.	3.60	3.70
MINES AND OILS		
Advocate	6.05	6.15
Agnico	1.55	1.57
Atlantic Coast	1.15	1.18
Aunor	3.80	3.90
Barnat	.73	.75
Bethlehem Cop.	7.30	7.35
Bralorne	5.50	5.60
Brunswick	16.87	17.00
Cadamet	.13	.13½
Cal. & Edmtn	23.50	23.62
Campbell Chib	4.10	4.20
Can. Delhi	3.20	3.50
Campbell R.L.	21.50	23.25
Cariboo Gold	.66	.67
Cassiar Asb.	14.12	14.25
Central Del Rio	10.00	10.25
Central Patricia	1.35	1.38
Charter Oil	1.90	1.99
Chimo	1.46	1.48
Cheskirk	.10½	.11
Coch. Will	2.85	2.90
Copper Man	.12	.13½
Cons. Halliwell	.43	.44
Cons. Mogul	5.40	5.45
Conwest	5.30	5.40
Copper Corp.	.33	.35
Cowichan Cop.	.48	.49
Craigmont	15.62	15.75
Consol. Rambler	2.11	2.16
Cygnus "A"	4.50	4.60
Denison	27.00	27.25
Dickenson	5.15	5.35
East Malartic	1.85	2.00
East Sullivan	6.40	6.45
First Maritimes	4.70	4.75
Fargo	2.81	2.85
Frobex	1.07	1.08
Giant Mascot	1.62	1.65
Giant Yel.	14.62	14.87
Granduc	7.60	7.75
Gunnar Mines	5.00	5.10
Highland Bell	7.80	7.90
Hastings M & D	3.90	3.95
Hollinger	31.50	32.00
Hudson Bay Mg	75.00	78.00
Hudson Bay Oil	18.00	18.12
Hydra Ex	.22½	.23
Iron Bay	2.05	2.07
Iso	3.10	3.15
Kerr Addison	8.75	8.85
Key Anacon	3.55	3.60
Labrador	40.50	40.75
Lake Dufault	12.75	12.87
Leitch	5.20	5.25
Little Long Lac	1.90	1.99
Lorado	1.54	1.58
Madsen	2.15	2.23
Malartic	.65	.69
Mattagami Lake	21.37	21.62
McIntyre	75.00	75.75
McWaters	.53	.54
McKenzie	.10½	.11
Midcon	.52	.53
North Can. Oils	3.25	3.35
Northcal	.81	.83
National Pete	3.00	3.15
New Jason	.10	.11
New Hosco	3.15	3.20
Norlex	.16	.17
Normetal	4.35	4 45
Northgate	8.40	8.45
Opemiska	8.35	8.40
Ormsby	.44	45
Orchan	5.80	5.85
Explorations	.24½	.25
Petrol O & G	.71	.74
Permo	.31½	.32
Pickle Crow	.53	.55
Place Gas	.66	.68
Placer	26.62	26.87
Patino	9.15	9.25
Preston	8.80	8.85
Provo	2.70	2.73
Quebec Manitou	.24	.24½
Quebec Lithium	3.50	3.55
Quemont	11.00	11.12
Radiore	.42	.45
Rayrock	1.00	1.03
Reeves Mac	3.00	3.50
Raglan	1.74	1.75
Rio Algom	16.00	16.25
San Antionio	.26½	.28
Sarimco	.20	.23
Sheep Creek	1.35	1.38
Sherritt Gordon	6.85	6.90
Silver Standard	1.40	1.42
Siscoe	2.75	2.79
Steep Rock	7.95	8.05
Sullivan Con.	4.20	4.25
Teck Corp.	6.25	6.30
Torbrit	.58	.61
Triad Oil	2.40	2.44
Tribag	3.30	3.35
Union Oil	18.00	18.12
United Keno	9.45	9.50
United Oil	.73	.75
Upper Canada	1.52	1.55
Violamac	2.51	2.55
Western Mines	5.55	5.60
Wright Harg.	.69	.80
Wilroy	1.63	1.65
Western Beaver L.	.18½	.20
Zulapa Mines	.34	.34½
Zenmac Metals	.38½	39½

Vancouver Stocks

INDUSTRIALS		
Burrard Mort	5.75	6.75
Growers A	4.85	5.25
Growers B	4.85	5.00
Sun Pub. A	25.50	26.00
Sun Pub. B	25.50	—
Int. Brew. B	8.87	—
MINES AND OILS		
Coast Cop.	15.75	—
Canam Cop.	.18½	—
Dundee	.68	.69
Earlcrest	.27½	.29
Endako	15.50	16.00
Copper Soo	.45	.48
Galaxy	.89	.90
Crown Silver	.16	.17
Lytton	.26	.27
Dolly Varden	.64	.65
Magnum	.61	.63
Huestis	.29	.30
McKinney	.24	.24½
New Ainsworth	.10	.10½
New Cronin	.39	.40
Mt. Washington	.85	.87
New Imperial	2.45	2.50
Ottawa Silver	.20	.20½
Peace River Pete	.48	.50
Pine Point	60.00	60.25
Pend Oreille	4.60	4.70
Silver Ridge	.19	.20
Skeena Silver	.18½	.19
Trojan	.16	.16½
Torwest	.89	.90
Van Tor Oil	.06½	.10
Westerin Expl.	.13	.15
Utica Mines	2.20	2 25
FUNDS		
All. Can. Com.	6.79	7.44
All. Can. Div.	9.01	9.87
Amer. Growth	11.89	12.99
Can. Inv. Fund	4.35	4.77
Com. Int.	11.05	12.11
Div. Inc. B	6.32	6.94
First Oil & Gas	5.56	6.08
Investors Growth	9.03	9.81
Inv. Intl.	5.44	5.91
Inv. Mutual	5.14	5.59
Leverage	10.20	11.18
Mutual Accum.	5.15	5.63
Mutual Bond	8.34	8.74
Mutual Inc.	6.61	7.23
Trans Canada C	8.75	9.56
Corporate Inv.	6.14	6.71
Group Income	4.44	4.85
United Acc.	9.29	10.15

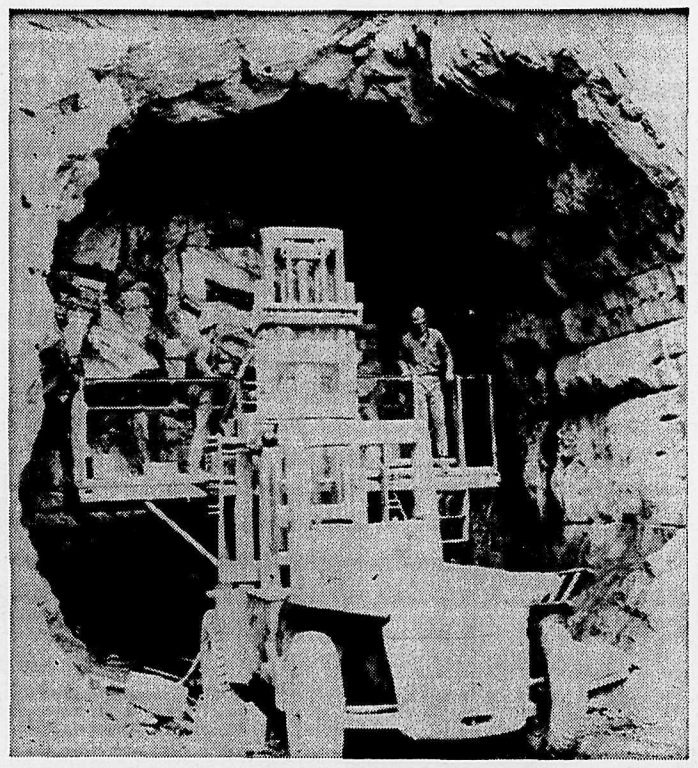

LOADING PLATFORM used for placing explosives in drill holes is shown in use in the No. 2 tunnel at the Duncan dam. At the time this picture was taken the No. 1 tunnel was in about 20 feet while the No. 2 tunnel shown here had just recently been started. An emergency gate to allow access to the tunnels after they are in use is to be installed at the intake end of the tunnels. The 19-foot-square gate will be capable of operating on either tunnel.

PROJECT MANAGER SAM WALKER of the Duncan dam is dwarfed as he walks out from one of the diversion tunnels after inspecting it. Mr. Walker joined B.C. Hydro late last year and before that was on a dam project in Brazil. — *Burt Campbell photos.*

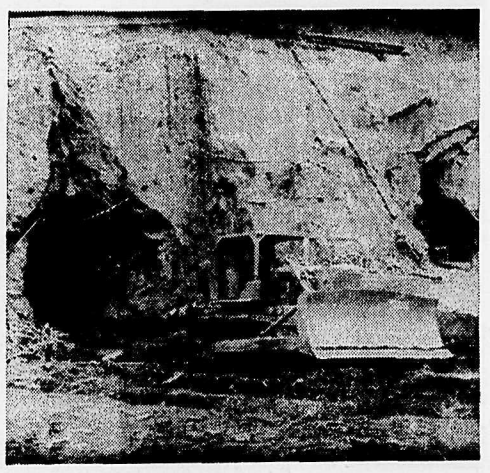

DIVERSION TUNNELS *have been started at the* Duncan dam. The 1,000-foot-long tunnels are being drilled on a three-shift basis at the rate of 150 feet a week and are expected to be completed in about seven or eight weeks. The tunnels are 23 feet in diameter and will be lined with concrete to a finished diameter of 20 feet. — *Ted Brothers photo.*

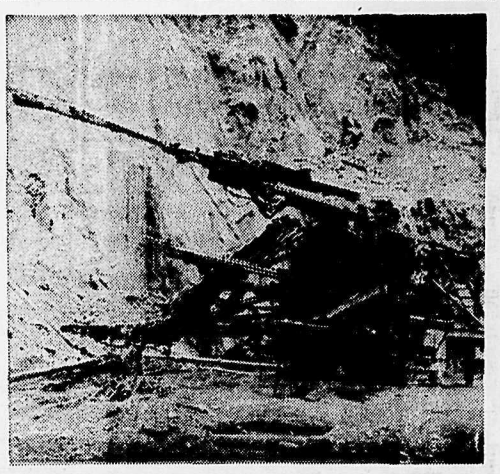

DRILLING MACHINE used on the diversion tunnels at the Duncan dam is shown here with its drill booms sticking out like the tentacles on an octopus. The giant machine ensures progress of about 30 feet a day through a solid rock bluff.—*Ted Brothers photo.*

McDiarmid Heads Slate

Enderby Man Senior ILMA Trophy Winner

Clifford Horsley of Enderby, B.C., has won the Interior Lumber Manufacturers' Association Senior Grading Trophy. This award is presented to the man obtaining the highest mark in the examinations set by the association at the conclusion of their annual lumber grading course.

These courses are held in 21 centres throughout the Southern Interior of British Columbia and consists of 16 lectures in the theoretical and practical aspects of lumber grading. 381 students wrote the examinations this year and competed for this trophy.

Mr. Horsley was presented with this trophy and a cheque for $100 by J. P. Charpentier, chairman of the grading and inspection committee of the ILMA at the annual general meeting of the association in Penticton.

As an additional incentive for higher grading standards, the Interior Lumber Manufacturers' Associaiton will present a cash award of $50 to A. W. Langard of Cranbrook for placing second with a mark of 95.38 per cent, and a cash award of $25 to L. Klafki of Golden for placing third with 95.13 per cent.

R. A. Whitewood of Castlegar won the ILMA junior trophy. This trophy is presented to the person who obtains the highest mark of those attending the course for the first time.

The 1965 ILMA executive:

President, I. H. McDiarmid, Lumby; vice-president, D. W. Brookes, Castlegar; *immediate* past-president, J. W. Munsie, Princeton.

Directors: W. R. Batten, Golden; J. P. Charpentier, Kelowna; E. Drew, Kamloops; J. E. Kennelly, Cranbrook; A. P. Lloyd, Canoe; E. A. Morrow, Passmore; C. G. McMynn, Midway; H. C. Nelson, Galloway; B. Neville Smith, Creston; R. M. West, Nelson; W. R. Wilson, Natal.

Kootenay-Boundary safety award winners in 1964 were:

Sawmill, group B, 100,000 to 200,000 man hours, Galloway Lumber Co. Ltd., Galloway.

Sawmill, group C, 50,000 to 100,000 man hours, Wynndel Box and Lumber Co. Ltd., Wynndel, fourth consecutive year; T. and H. Sawmills Ltd., Kaslo, second year winner.

Sawmill, group D, 25,000 to 50,000 man hours, ATCO Lumber Ltd., Fruitvale; L. and Q. Lumber Ltd., Canal Flats; Glenmerry Sawmills Ltd., Trail.

Logging, group A, over 75,000 man hours, Columbia Cellulose Co. Ltd., Celgar woods division, third-year award winner.

Logging, group B, 40,000 to 75,000 man hours, Galloway Lumber Co. Ltd., Galloway, second-year award winner.

Logging, group C, 20,000 to 40,000 man hours, Kennelly Lumber Co. Ltd., Cranbrok.

Logging, group D, 10,000 to 20,000 man hours, T. and H. Sawmills Ltd., Kaslo, third year in *succession this firm has received* awards in both logging and sawmilling for zero frequency.

BURTON NAMES CONVENERS FOR MAY 24 FETE

BURTON — A general community meeting was held at Burton when conveners were named for the Victoria Day celebration.

The meeting was sponsored by the Burton Recreation Commission.

Conveners are as follows: president, T. Walton; secretary, Mrs. Norma Miller; parade, Mrs. J. McCormack; concessions, Ken Miller and Lloyd Detta; sports, Mrs. Joan Larder and Mrs. P. Guenard; refreshments, Mrs. Gladys Walton and Mrs. H. Buerge; grounds, Jim Dillon; dance and donations, John Marcolli; publicity, Dave Watson.

Grounds convener will post notices for the first clean-up bee. All interested in your community please turn out.

First committee meeting will be held today in the small hall at Burton.

RETIRING TO VICTORIA is R. G. (Bob) Anderson, president of West Kootenay Power and Light Company. Mr. Anderson served with the Consolidated Mining and Smelting Company since 1921 and joined the West Kootenay in 1947 as assistant to the president. He has been president since 1957. Mr. Anderson's retirement became effective Tuesday.

Salmo Budget Preview Shows Expenditure Increase of $8000

SALMO — Village Commission *chairman A. W. Hearn presented* the village section of the annual budget which envisaged an expenditure of just over $48,000, an increase of about $8000 over 1964.

Appropriations for routine operation costs remained about the same but capital expenditures of over $12,000 are anticipated as compared to $4000 budgeted for capital expendi*ture reserves in 1964.*

School and district improvement (hospital) figures, when available, are expected to add at least another $25,000.

Ordinary revenues of the village are expected to be about $4500 higher than in 1964 and the remainder of the increased expenditure will be met from reserve budgeted in previous years.

A. W. Taylor said that the pavement on village streets had settled back well after the frost heaves, with no serious breaks. Gravelling of shoulders is presently under progress. In this year's program of improvements it was agreed to complete the airport centre circle which would be carried out as soon as the snow was gone and the surface sufficiently firm. Also in the offing is the reconstruction of a block and a half of street near the ball park, which would be done as soon as the airport work was completed.

WATER LOSS

Under dscussion was the loss of 15,000 to 20,000 gallons of water a day through a suspected leak or leaks but to date the location of the problem has not been discovered.

Sonic tests over the entire water system may be the only solution to remedy this leakage before the peak usage period of summer arrives.

Commissioner Taylor was authorized to negotiate the purchase of a new truck from a Trail firm, which submitted the low bid in the recent call for tenders.

A letter from the Civil Defence Home Nursing group, deploring the litter on the village streets received a sympathetic hearing from council. It was recommended that members carry their campaign to local merchants and local service clubs. The clerk was instructed to purchase new and larger trash cans *for Fourth Street in order to* encourage people to dispose of rubbish properly.

DOG NUISANCE

Council expressed alarm over *the number of dogs congregating* outside various stores during shopping hours. Besides creating a serious nuisance, the canines occasionally erupt into *fighting*, which is potentially dangerous to small children left outside in strollers and baby carriages. Council is appealing to all shoppers to leave their pets at home.

A draft of accident prevention regulations covering fire fighters, which is being circularized by the Workmen's Compensa*tion Board*, had been studied by Fire Chief Jack Taylor, who reported that virtually all of the regulations were now regular practice for the local fire brigade.

Council approved a grant of $150 for the local Rink Association.

Chairman Hearn and Commissioner D. Powers were elected as delegates to the spring meeting of the AKM to be held in Creston May 1.

Former Minister in Tory Gov't Foresees Urgent Expansion Need

TRAIL — Hon. Alvin Hamilton, M.P., former Minister of Agriculture, Natural Resources and Northern Affairs, who has played an important part in projects greatly affecting this area, addressed a meeting in Trail Wednesday evening.

The great need for expansion as being the only way to meet with confidence the increasing automation in the world was emphasized by the speaker, who is also a member of the Privy Council. Expansion and restriction typified the difference between the Liberals and the Conservatives, he said.

The government moved over to the right side of the fence with John Diefenbaker, the best man that was ever in the house or in the hustings, he remarked. In 1957, the Conservatives took over and chose a different course of unrestricted trade and expansion. In 1964, as a result, exports reached eight billion dollars, a higher mark than ever. In 1961 the Canadian dollar was put down to its true value, which put Canadian exporter in every field able to compete all over the world, the former minister declared.

A tremendous need for potash and fertilizer exists in the world today, he said. There is a shortage of manpower in China, with 500,000,000 people needed to run farms to keep the people alive.

"Let us go for expansion to Europe and Asia."

"Two billion people in the world with so little and that want so much. We have the resources and technical know-how to help supply those needs."

"One of Canada's great resources is its supply of fresh water. We have more than any other country in the world. This is a key card in attracting industry. Even a little fertilizer plant needs two thousand-gallons of water a day."

NAMED AMBASSADOR

MOSCOW (AP) — Sergei Lapan, a deputy foreign minister, has been named Soviet ambassador to China, Moscow Radio said Thursday. Lapan has been a specialist in Southeast Asian affairs since he became a deputy foreign minister in 1962. Lapan, will succeed S. V. Chervonenko, Soviet ambassador to China for 5½ years. Chervonenko is being shifted to Prague.

Think Nicotine Causes Cancer? You're a Puritan

WASHINGTON (AP)—There may be a bit of puritanism in the psychology of many persons who sincerely believe smoking causes cancer, a physician - researcher suggested Thursday.

Dr. William B. Ober, director of laboratories at Knickerbocker Hospital, New York City, spoke of the "puritan school of carcinogenesis (cancer - causation)" in testimony prepared for the House of Representatives commerce committee.

Creston Cancer Campaign Quota Set at Dinner Meet

CRESTON — The Creston Cancer Society hosted a dinner Monday evening in the Royal Canadian Legion Hall on behalf of the Valley fund-raising campaign visitors. The 1965 quota was set at $2500.

A. Avery, local campaign chairman, introduced head table guests and paid special tribute to Ron Price, student at Prince Charles secondary school, for his provincial winning essay on the Canadian Cancer Society.

Branch secretary, Mrs. H. Langston, reported on the Society's recent meeting in Vancouver. She stated the yearly check-up and smear test for women will be emphasized in the coming year and that an educational campaign against smoking will be organized in the schools, with emphasis on grades six and seven.

Dr. D. P. Goel, Branch President, gave a brief talk on the history of cancer research to determine some of the causes of the disease. He felt cure was dependent upon early treatment and expressed hope for new treatments in the near future.

In closing, Mr. Avery stated the functions of the society as education, welfare of public, fund raising, and making assistance available to all in need.

NOTICE

We Will Be CLOSED TODAY Through April 25 for Staff Holidays.

For Burner Service Meanwhile Call Evenings 352-6881, Days 352-3713

KOOTENAY SHEET METAL LTD.
A. E. (Bert) LASHMAR
281 Baker St. Ph. 352-6113

A WEEK'S VACATION TO EUROPE FOR ONLY $2.40 EXTRA!

In thrift-season, jet economy air-fare from Montreal to Amsterdam is $233.60; sailing, you can relax your way, *Montreal to Rotterdam*, in an outside double cabin aboard the popular s.s. Ryndam for $236.00. (Some accommodations cost even less.) The difference of $2.40—or less—gives you, en route, the most fantastic week's vacation. Gourmet meals, first-run movies, deck sports, swimming pool, full air-conditioning, and a large 275 lb. free baggage allowance.

What's more, during Thrift Season you can enjoy additional round trip savings up to 25%. Whatever the season, whatever the ship, value is one big reason why you'll get more out of your trip when you ask your travel agent for Holland-America Line!

Pay later plan available.

From Montreal: Thrift season: Apr. 15 & 30, Summer Season: Jun. 6 & 30, Jul. 24, Apr. 15 is a special Tulip Festival sailing. Colorful shipboard floral decorations. Exciting special events.

From New York: Regular "Big 3" sailings: s.s. Rotterdam, Nieuw Amsterdam, and Statendam, and the Maasdam and Prinses Margriet.

Of course, the same savings (with slightly different rates) also apply if you disembark in Southampton, Le Havre, Bremerhaven, Cobh or Galway.

Sail a Happy Ship—to Ireland, England, France, Holland, Germany

Holland-America Line
540 Burrard Street, Suite 306, Vancouver 1, B.C. Tel: MU 1-5431

Creative Printing

Our creativity pays off in printed matter that makes a better impression on everybody, including our customers! Call us—

NELSON DAILY NEWS, PRINTING DEPT.
Phone 352-3552

FOR TICKETS and RESERVATIONS, CALL
VIPOND FOR TRAVEL
Hume Hotel, Nelson — Trail

IATA INTERNATIONAL AIR TRANSPORT ASSOCIATION

For Information and Reservation
BRADLEY TRAVEL AGENCIES
Phone 352-3212 — Nelson

Nelson Daily News

Established April 22, 1902 Nelson, B C.

Published by the NEWS PUBLISHING COMPANY LIMITED, 266 Baker Street, Nelson, British Columbia, mornings except Sundays and holidays in the centre of the Kootenays with the largest daily circulation in the Interior of B.C.

Authorized as Second Class Mail, Post Office Department, Ottawa, and for Payment of Postage in Cash.

MEMBER OF THE CANADIAN PRESS
MEMBER OF THE CANADIAN DAILY NEWSPAPER PUBLISHERS ASSOCIATION
MEMBER OF THE AUDIT BUREAU OF CIRCULATIONS

The Canadian Press is exclusively entitled to the use for republication of all news dispatches credited to it or to the Associated Press or Reuters in this paper and also the local news published herein.

Friday, April 16, 1965

Free Trade for Whom?

Most everybody is glad to know the agreement for free trade in autos and parts between Canada and the U.S. will be up for discussion in Parliament this session.

It cannot come too soon, because what seemed simple a couple of months ago (what could be simpler than "free' trade?) daily becomes more complex and puzzling, as T. C. Douglas's query to the government shows.

The NDP leader wants to know why Ford of Canada can sell Canadian-built cars in the United States at prices comparable to those charged for U.S. cars.

So far as Canada is concerned the free trade pact is already in effect. But there has been no reduction in car prices in Canada which are several hundred dollars higher than those charged in the U.S. for similar models.

At the time the pact was announced, Industry Minister Drury said it would be some years before Canadian prices came down to U.S. levels because Canadian manufacturers need the $50 million annual rebate to accumulate funds for expansion.

The Canadian car buyer is entitled to ask why the car manufacturers can't finance their expansion in the ordinary way. The tariff agreement offers them a greatly expanded market so investors ought to be happy to put their money in.

Mr. Douglas's query raises other ideas. For years people who complained about the high price of Canadian cars were soothed with excuses about the need of tariffs to protect a nascent industry which lacked the advantages of large-scale production.

But these disadvantages apparently don't now prevent the Canadian auto makers from selling in the U.S. at a profit. If there was no profit they wouldn't sell, surely.

Canadians do not like the idea of financing plant expansion at the cost to them of continued higher prices — and, incidentally, of lower wages to workers in the car factories. They feel they are being cheated of the benefits promised to them by free trade in order to bonus an industry already well bonused.

It may be naive to say it, but it does not seem reasonable that Canadians should pay more for a Canadian product that sells for less in a foreign market.

American interests could justly claim this is what's known as dumping. It's another point for fuller explanation when the Commons gets around to debating the matter.

—*Vancouver Sun.*

Mary Magdalene

Weeping, yes, but following on,
Mary stayed, though many had gone;
She followed even to the cross,
Her heart protesting bitter loss.

Out of her thought in times gone past,
Were there not seven devils cast?
Could she forget or fail to see
The purpose of his ministry?

He spoke her name. What thoughts restored,
What new perception of her Lord,
When at his resurrection seen
Again by Mary Magdalene!

We may receive this healing too,
Perceive the Christ in all we do,
And in trial or disaster
Breathe aloud, "Rabboni . . . Master."

—*The Christian Science Sentinel.*

Eyeball to Eight Ball

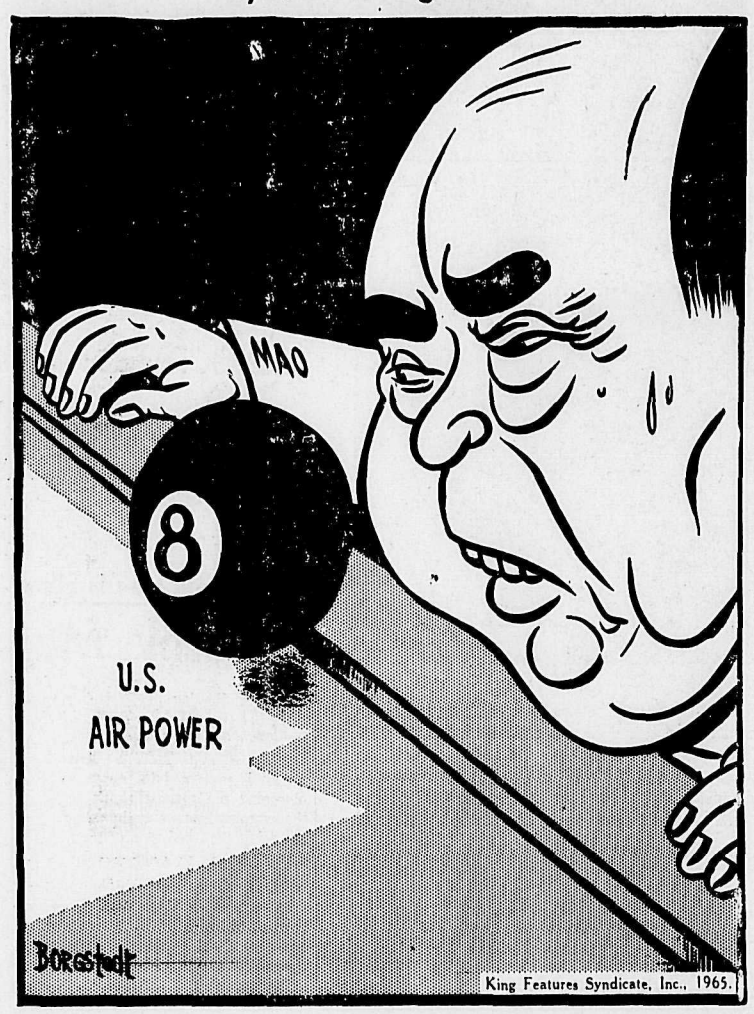

Pound, Dollar on Agenda

By ARCH MacKENZIE
Canadian Press Staff Writer

The pound sterling and the dollar are expected to be important discussion topics in Washington Thursday when Prime Minister Wilson and President Johnson meet.

Wilson is to go to Washington from New York where he was to deliver a major address to the economic club Tuesday. During his one-day call he will confer first with the president, then meet the new U.S. treasury secretary, Henry Fowler, and commerce secretary John Connor. Before flying back to London, Wilson is to meet senior financial and economic advisers at the British Embassy.

The tough April 6 British budget, designed to put some strength back in the pound, has been generally applauded in the United States.

The British leader will be able to brief the president on his recent visit with President de Gaulle of France, who in American eyes has done a lot to spur a United States campaign to curb the flow of dollars abroad.

DRAINS U.S. GOLD

De Gaulle, who would like to see less international dependence on the dollar and the pound, has been behind the French policy of cashing in reserves of U.S. dollars for gold, depleting U.S. gold stocks.

But Wilson mainly will be trying to nail down U.S. guarantees of continued monetary backing for Britain. Another interim loan will be needed by Britain next month to continue the shoring - up provided just after the thin Labor party election victory last fall.

There has been a sharp alteration in world affairs since last December when the two men, meeting for the first time as newly - elected leaders, talked hard for two days on a variety of subjects.

Then, the headlines concerned the future nuclear shape of NATO. Today, this is an academic problem in the light of developments including the vastly broadened war in Viet Nam.

LITTLE TO BE SAID

That war will be discussed. But it seems certain at this stage—with the latest American and British moves on peace talks emphatically rejected by Communist North Viet Nam and China—there is not much new to be said.

President Johnson apparently can tell Wilson that the American brake on its dollar drain seems to be producing results, largely through voluntary efforts by the banks and corporations in controlling the amounts of money issued abroad.

The U.S. deficit in foreign payments the last seven years has been running at or near $3,000,000,000 but there are reports now that Europe may be feeling a dollar pinch rather than a surfeit.

On Wilson's part, he can only point to a long, uphill fight to get Britain exporting more, importing less and competing more effectively in world markets.

CIVIL DEFENCE

Some of the more important works of Civil Defence in British Columbia are the surveys which have been made. They include food, food storage, clothing, shoes, gasoline, liquid petroleum gas and appliances and housing.

Word of Life

But they that desire to be rich fall into temptation and a snare and into many foolish and hurtful lusts, which drown men in destruction and perdition. 1 Timothy 6:9.

World Briefs

COMPLAINS OF NOISE

WINDSOR, England (Reuters)—Prince Philip has complained about the noise of jet aircraft over Windsor Castle. In a letter to the Noise Abatement Society, Prince Philip asked" . . . if there is any chance of your society reducing the noise of aircraft over Windsor Castle as they approach or leave London airport."

BOMB EXPLODES

SINGAPORE (AP) — A 25-pound time bomb taken from Indonesian terrorists blew up Wednesday night, injuring two British demolition experts. A Singapore policeman was also injured by the blast, which shattered windows for half a mile around.

Today in History

April 17, 1965 . . .

Anti-Communist volunteers landed in Cuba at the Bay of Pigs four years ago today — in 1961 — in an attempt to overthrow the Castro government. Early reports were optimistic but survivors of the whole force of 1,200 men surrendered within a few days, and were later ransomed for medical and industrial supplies. The failure broke up the united front of the Revolutionary Council in the United States, but the effects were felt within Cuba, where political arrests increased and all political parties were amalgamated into one state organization.

1790 — Benjamin Franklin, American sage and statesman, died.

1837—John Pierpont Morgan the elder, U.S. financier, was born.

First World War

Fifty years ago today—in 1915—a British attack on Hill 60, near Zonnebeke, opened the battle of Ypres; the 1st Canadian Division took over the northern side of the Ypres salient; the British sank one of their own submarines in the Dardanelles to prevent its capture by the Turks.

Second World War

Twenty-five years ago today — in 1940 — the Royal 22nd Regiment of Quebec mounted guard at the royal palaces in Britain; the American state department told all nations, particularly Japan, the status quo must be preserved in the Dutch East Indies, regardless of what happened in The Netherlands.

April 18, 1965 . . .

First World War

Fifty years ago today—in 1915—the British attack on Hill 60 proceeded to widen the Ypres salient, beating off German counter-attacks.

LETTERS TO THE EDITOR

Letters to the Editor on any topic of genuine interest are welcome if they are brief, accurate and fair. They may be published over a nom de plume, but the name of the writer must be given to the Editor as evidence of good faith. Anonymous letters go into the wastepaper basket. Typewritten letters must be double-spaced.

Daily News vs. Marxist Review

To the Editor:

Sir — Reading the editorial, "U.S. Right in Viet Nam", I think the claim that Uncle Sam is the bulwark of the free and democratic way of life should be accepted with reservations.

Writing in World Marxist Review, Ricardo Gonzales tells of the "new order proclaimed by Thomas C. Mann, whom he describes as gaulitier of U.S. imperialist policy for Latin America. So appealing is the plight of Ecuadorian Indians that even some U.S. groups have found it necessary to step in and pose as their saviours. We refer to the "Andes Mission" which teaches the Indians to cook and to build outhouses, to love God and respect their masters, not to speak of instruction in good manners, all ostensibly for the sake of progress.

Should one question this as being normal in U.S. concepts of liberation or freedom, how is it that American Negroes have such a struggle to become something more than devoted servants?

A. J. Crowe.

Over and Out

To the Editor:

Sir I have endeavoured to analyze your editorial of the 9th —such words as audacity, well hidden, carry their inferences, my recommendation (not motion) which you quote in part without the important preamble. What a villain I am, trickster at least. Just what are you trying to do to me, confuse, intimidate, discredit or destroy? Whichever it be don't hesitate to cramp your style.

The facts which appear to count as I would understand are that the pattern of reservoir clearing is prescribed by the Comptroller of Water Rights on the licence he has issued. Presently there is no such official and the B.C. Hydro and Power Authority is in the driver's seat.

As to what is "well hidden" my recommendation was delivered by me to the then president of the Associated Boards and Chambers for presentation at the Nakusp quarterly meeting since I was not going to be present. On his return he most certainly informed me that it was accepted. What the record shows is not my department.

Time and again the Nelson Chamber has sought to pass along to the B.C. Chamber resolutions of the Associated Boards and Chambers rather than, as I advocated, standing on the Associated's own base and record of past performances. Since the Nelson Chamber decision is for procedure via the B.C. Chamber, just what is this fuss all about? — Of course it would have been nice on the way to have picked up the endorsation of the Associated Boards and Chambers, and just that appears to be the answer; but deep down there may be others.

Anyway, however it may be, being on borrowed time I have more important things to do than feud with your column, the Nelson Chamber or its Hydro Committee Chairman.

GUY CONSTABLE
Creston, B.C.

Supports Pulp Mill

Dear Editor:

I have read with considerable interest Mr. Sawyer's letter and comments on the pulp mill possibilities in the Boundary District, or more particularly at Cascade.

I must say, as a resident of this area for over fifty years I can appreciate his concern for us, as he lives a hundred miles from here.

However, I would say that Mr. Sawyer is misinformed as to what makes the world go round, especially our world in British Columbia. The Forest Industry is still the backbone of our economy; fifty cents of every dollar in B.C. comes from wood products as it stands today and almost an equal quantity of usable material is still being left in the woods to rot. Further use of this waste will certainly benefit the people of our province as a whole as well as the people of the Boundary District.

No doubt Mr. Sawyer will feel, upon reading this letter, that I have a personal axe to grind. This may or may not be true, but at this time I am trying to reflect my thoughts as a long time resident of Christina Lake and the Boundary area.

I was born on the shore of this beautiful lake over half a century ago and with this close association I am sure I love this place as much as any other person can.

Any thought of anything that would spoil or mar the beauty of Christina Lake is naturally of great concern to me but we must be practical. I certainly could easily say that I liked the Lake better the way it was forty or fifty years ago when I could walk along its unoccupied beaches and feel as if it was all mine. This would certainly be a selfish attitude today as I well know that hundreds of others like myself enjoy its shores now and it would be equally as selfish of me to oppose anything that would be good for the people of the Province of British Columbia as a whole let alone oppose an industry that the Boundary District has so sorely needed for so long.

Fifty years ago the Boundary country enjoyed an economy of many mines and three smelters to feed their ore to. In 1919 this ended and the area suffered almost a total collapse. Since then it has been staggering back to its feet through the perseverence of the old timers that had guts enough to stay behind and the faith and hope of the new comers that it would rise again some day.

The possibility of a pulp mill in the area is the first genuine suggestion of any major industry in almost fifty years while the Kootenays to the east and the Okanagan to the west have been enjoying an ever increasing industrial development.

It is very hard for me to belive it is not the wish of everyone who has a family growing up in this area that they would like to see their sons and daughters have a chance to stay and grow with the expanding economy of their own district instead of seeking employment at some distant place.

To make myself clear I must say I am in favour of a pulp and paper mill being built anywhere in the Boundary District, not especially at Cascade, but anywhere between the Kootenay and Okanagan Districts as this area certainly needs and deserves some sort of industry that could help keep some of our young people home and help to stabilize our economy with a steady payroll.

It is easy to understand that the greatest concern with the proposed pulp mill at Cascade is smell, and I would certainly say that my recommendations to those opposed to the project is that they should unite their efforts in constructive criticism and see that the most modern and efficient air pollution techniques and equipment are used in the mill if built. This could effect the desired result in the end for all concerned as we are told by the Canadian Research Council and others that new technology in pulp manufacture can make it practical to remove the sulphur and other impurities that cause the smell on an economical basis.

R. F. Sandner

World Briefs

SHOP DESTROYED

WHALLEY (CP)—Fire Wednesday destroyed an auto-body repair shop and disrupted traffic on the Trans-Canada Highway here. Two firemen were injured fighting the blaze, but not seriously. Eleven cars in the building were destroyed.

REMOVE CATAARACT

LONDON (AP)—The condition of the late Sir Winston Churchill's doctor and friend, Lord Moran, 82, was described Thursday as satisfactory. Surgeons at London's Moorfields Eye Hospital removed a cataract from Lord Moran's right eye Wednesday.

LIBERAL WOMEN MEET

HOPE (CP) — The B. C. Women's Liberal Association will open a three-day convention here next Thursday. Provincial Liberal leader Ray Perrault will be among the speakers.

PHILATELY WITH FRASER

Collect British Columbia Hand Cancels

R. T. FRASER
Rossland, B.C.

Stamp collector and resident of the West Kootenay for 30 years, member of The Royal Philatelic Society of Canada, British North America Philatelic Society, Canadian Philatelic Society of Great Britain and the Columbia Philatelic Society of Trail. A. T. Fraser collects Canada, Great Britain, Australia, New Zealand, Denmark and stamps of the United Nations issued from UN headquarters in New York.

Of interest to many collectors are all types of stamps and cancellations of Canada including the hand cancellations of the various centres of British Columbia with and without the special B.C. ornaments which are peculiar to B.C.

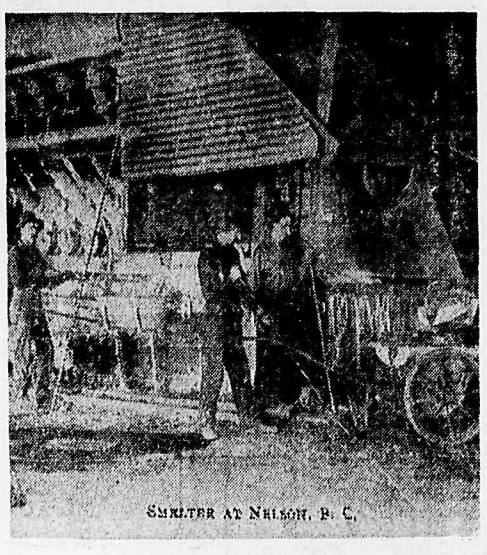
SMELTER AT NELSON, B. C.

Stamp collecting is the most widespread collecting interest in the world and it provides an almost unending variety of types of collecting. To most people it brings to mind a small boy energetically pasting bits of colored paper into a book or album which has too few spaces for Canada and too many for the far away countries. Many will remember their own early efforts with nostalgia and wonder briefly what became of that long forgotten stamp album.

I hope in succeeding articles to write something about the trials of a beginner and perhaps be of some help to those who are trying on their own to learn the simple rules of collecting and also avoid some of the unfortunate errors which can be so easily made by the collector who does not know what to look for in his stamps.

This article and those immediately following will be about the fast growing and fascinating hobby of collecting British Columbia hand cancels. This is the steel hammer in every post office which is used when cancelling is done by hand. In most of the larger centres machine cancelling is common but all can cancel by the individual hammer. And at this stage I want to place particular emphasis on the early towns, mining centres or lake and river communities which now live only in the memories of older people.

I plan to name many of these towns in later articles but today will list three in the Kootenays and the Boundary Country and also show examples of their cancellations. Before doing so perhaps it would be advisable to indicate what is needed to make up a historical collection of philatelic material which I am attempting to do. Naturally as much information as possible is required but first the cancellation is the centre of the collection. It should be either on a stamp or part of an envelope though it is preferable to have the entire envelope showing both the stamp and cancel and backed up by the address and any normal information which might be placed on the envelope. A post card with a view of the town or an item of local interest such as a view I have of the inside of the Nelson smelter on a post card mailed from Salmo, August 17, 1905. Also information may be gleaned from those who remember early history or from old newspaper clippings. All combined tell the story of an all but forgotten community which thrived many years ago but is now little more than a bend in the road or a few foundations hidden in the trees.

To illustrate I am listing a few early places and will indicate when the post office was believed to have been established, changed to another name or closed. I will be grateful for any information or help which any reader has on places I mention in this article or later. And also names and information of places known to exist and have post offices which I do not mention in various areas as described in those articles.

UPPER GRAND FORKS

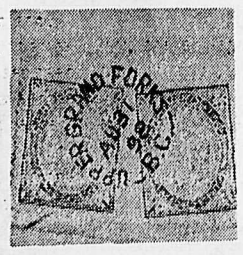

Established in 1898 near Grand Forks, B.C. The name changed to "Columbia" in 1899 and is believed to be at the present site of the post office of West Grand Forks. The cancellation, which is known as a broken circle, is dated August 31, 1898 on the 1c and 5c Queen Victoria Maple Leaf issue of 1897-1898.

BROOKLYN, B.C.

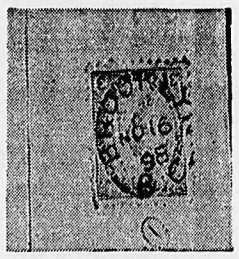

A small mining community on Lower Arrow Lakes, established in the late 1890's and believed to be burned out in 1900. Cancellation shown is the broken circle type and dated November 16, 1898 on the 3c Carmine 1898-1902 issue of Queen Victoria.

PILOT BAY, B.C.

An early smelter town on the east shore of the Kootenay Lake but now a "ghost town" with only a few remnants of its former buildings remaining. The post office was opened in 1892. The cancellation is dated April 6, 1895 of the broken circle type which was quite usual at that time and on the 3c bright vermillion of 1888-93 Queen Victoria. I also have a postcard showing the S.S. Kokanee arriving at Pilot Bay back cancelled Sandon, B.C., May 14, 1909.

Post offices and cancellations of the mining centres between Kaslo and New Denver will be discussed in the next article.

World Briefs

FUND INCREASES

VANCOUVER (CP) — The Three Universities Fund rose to nearly $12,000,000 with the receipt Wednesday of nearly $252,000 from the 33 governors of UBC and Victoria and Simon Fraser universities. Thirty members of the dental profession are currently canvassing dentists in the province for contributions .

RECESS FOR EASTER

LONDON (AP)—The House of Commons Thursday began a 10 - day Easter recess. The House of Lords recessed Wednesday. Both Houses of Parliament reconvene April 26.

LOOKING AT LABOR

by ..... J. J. Munro

J. J. MUNRO

The Vancouver Province of February 22, carried an article written by one Ormond Turner, in which he by inference accuses certain unions in the province of British Columbia of conspiring to fraudulently elect members of the New Democratic Party. These accusations have since been the cause of considerable alarm to the many members of unions in the province, who support the social and political policy of the New Democratic Party. If any unions did indeed conspire to fraudulently elect anyone, I would like to know, what unions, and which officers did such conspiring.

If there is any truth, which I sincerely doubt, then it is only fair that the public and its government know who and what organizations are involved. Anyone who has been interested in federal elections know there are always some duplications, for instance, construction workers move from one part of the province to another, or from one area in a riding to another, loggers frequently move from place to place. The enumerators call at the home address of these men, the wife, or mother, give the names of all eligible members of the family, including those who may be working away from the home area at the time.

Being anxious to exercise their franchise, they may be unaware that they are already registered, and are placed on the lists in the area in which they are presently working.

This is not a new situation, it happens in West Kootenay and no doubt in every riding in Canada, where there is a floating body of workers.

If it can be proven that someone has cast a ballot in the name of one of these transient workers, illegally, they should be dealt with according to the penalties provided in the elections act.

We recognize that democracy can only work if those elected to represent people in the various ridings are elected by the majority of votes legitimately cast on their behalf.

We strongly deplore action by an individual or group, to 'rig' elections, by the use of unfair or illegal practices.

Because some unions have been publicly accused of using illegal tactics to secure the elections of certain people, we are heartily in accord with the government's actions, in setting up a judicial body to investigate these serious charges, and have every confidence in Mr. Justice Nemetz' ability to thoroughly, and fairly, investigate all the charges made, and to properly assess the blame in the correct areas.

Come to Church

United Church of Canada

ST. PAUL'S-TRINITY
Josephine and Silica Sts.
CHURCH SERVICES
8:00 a.m.
FAMILY PROCESSIONAL SERVICE
(Followed by Breakfast)
11:00 a.m.
EASTER COMMUNION SERVICE
Care will be provided for Tiny Tots by C.G.I.T.
Minister:
REV. PETER W. FARIS

FAIRVIEW
Fifth and Elwyn Sts.
EASTER SUNDAY
8:00 a.m.
SUNRISE SERVICE AT GYRO PARK
11:00 a.m.
EASTER WORSHIP
No Primary or Senior Sunday School.
Minister:
REV. J. RAE ALLAN

DISTRICT CATHOLIC CHURCHES

Duncan Dam (at Meadow Creek) — 7:30 p.m.
Riondel
9:00 a.m. and 11:00 a.m.
Procter and Kaslo
9:00 a.m. and 11:15 a.m. alternately.
Dial Kaslo 353-2347.
Procter-Ainsworth-Balfour 229-4286.
CATHEDRAL OF MARY IMMACULATE
(Corner of Ward and Mill)
SUNDAY
7:00, 8:30, 10:30 a.m. and 5:00 p.m.
Weekdays: 7:15 and 8:15 a.m.
South Slocan: 9:30 a.m.
Slocan City: 11:30 a.m.
BLESSED SACRAMENT CHURCH
(704 Fourth St.)
Sunday:
9:00 and 11:00 a.m.

First Church of Christ Scientist

A Branch of
The Mother Church,
The First Church of Christ, Scientist, in Boston, Mass.
Sunday School: 9:40 a.m.
Sunday Service: 11 a.m.
Subject:
"DOCTRINE OF ATONEMENT"
Wednesday Testimonial Meeting — 8:00 p.m.
Reading Room, 209 Baker St., Tuesday, Thursday, Saturday. 2:00- 4:00 p.m.
Wednesday, 7:00 - 7:45 p.m.
Sunday Evening 7:00 p.m. to 9:00 p.m.
ALL CORDIALLY WELCOME

St. Saviour's Pro-Cathedral

(Corner Ward and Silica Sts.)
BISHOP
Rt. Rev. W. R. Coleman
DEAN AND RECTOR
Very Rev. R. W. S. Brown
EASTER SUNDAY
April 18th, 1965
8:00 a.m.—Holy Communion
11:00 a.m.—Parish Family Service of Holy Communion
Please note that there will not be an Evening Service this Sunday.
Confessions and Sick Communions by appointment with the Dean.

Church of The Redeemer

(Anglican)
Phone 352-5922
Second and Davies Streets
FAIRVIEW
Rector:
Archdeacon F. D. Wyatt
EASTER DAY
7:45 a.m.—Holy Communion
11:00 a.m.—Sung Eucharist.
7:30 p.m.—Evening Prayer.
Wednesday:
9:30 a.m.—Holy Communion
SOUTH SLOCAN:
9:00 a.m.—Holy Communion

First Presbyterian Church

Corner of Kootenay and Victoria Sts.
Minister: E. A. Hircock
10:00 a.m.—Senior Sunday School.
11:00 a.m.—Sunday School.
11:00 a.m.—Morning Worship
CORDIAL WELCOME TO ALL

EVANGELICAL COVENANT CHURCH

802 Baker St.
Pastor
DR. SIGFRID E. GREEN
SUNDAY:
9:45 a.m.—Sunday School.
11:00 a.m.—Morning Worship
7:30 p.m.—Evening Service
A film, "The Life of Christ" will be shown.
WEDNESDAY:
7:30 p.m.—Bible Study and Prayer.
FRIDAY:
6:30 p.m.—Trail Blazers.
8:00 p.m.—Young Peoples'.
All Welcome !

St. John's Lutheran Church

Corner Stanley and Silica Sts
Rev. Carl J. Hennig, Pastor
Res. 317 Silica St. Ph. 352-3882
10:00 a.m.—Sunday School and Bible Class
11:00 a.m.—Divine Service
ALL ARE CORDIALLY WELCOME

THE SALVATION ARMY

513 Victoria St.
Commanding Officers
Captain and Mrs. R. A. Newbury
SUNDAY:
9:30 a.m.—Sunday School.
11:00 a.m.—Morning Meeting
7:00 p.m.—Salvation Meeting.
You are never a stranger at the "Army"

BETHEL TABERNACLE

(PENTECOSTAL)
702 Stanley St.
Special Easter Service commencing 10:30 a.m. Sunday School and Morning Worship Service combined.
6:00 p.m.—Broadcast
7:30 p.m.—Evangelistic Service
Tuesday and Friday 7:30 p.m.
Rev. H. B. Eggleton
EVERYONE WELCOME

CHURCH OF JESUS CHRIST OF LATTER DAY SAINTS

Vancouver St. at W. Richards
(Mormon)
10:30 a.m.—Sunday School
6 p.m.—Sacrament Meeting
For Auxiliary Meetings Call Branch President, 352-5862

FIRST BAPTIST CHURCH

(Cottonwood and Fourth Sts.)
REV. LYLE KENNEDY
SUNDAY
9:45 a.m.—Sunday School.
11:00 a.m.
'The Joy of the Resurrection'
7:30 p.m.
"There Is No Death"
WEDNESDAY:
7:30 p.m.—The Hour of Power.

Hear Report On Smorgasbord

EDGEWOOD — A report on the recent smorgasbord was heard at the regular meeting of the Edgewood - Inonoaklin Women's Institute held at the home of Mrs. H. A. Cooper. In the absence of both the president and vice-president, the meeting was conducted by Mrs. R. E. Bateman.

The members are canvassing for the Red Cross and some areas have been completed.

It was decided to send an Easter gift to a member's son, Gary Hopp, who is in the hospital in Vancouver.

Correspondence included a thank you from Mrs. W. Pistah, who has moved to Invermere, and a birth announcement card from Mr. and Mrs. C. Burkett of Prince George. Mrs. Burkett was secretary of this institute when they lived here.

Mrs. R. E. Bateman was appointed delegate to the district rally in New Denver, May 8.

Refreshments were served by the hostesses, Mrs. Cooper, Mrs. T. deGans and Mrs. J. Brown.

TRAVELLING PANGS have hit the Notre Dame University campus, and these two beauties are among the hundreds of students bitten by the bug. The first-year students, Susan Barr of Kimberley (left) and Fay Borrow of Fruitvale were loading their car and heading out to enjoy sunny Easter holidays with family and friends when the photographer passed by. Classes terminated Thursday and students resume their studies April 21.

New Nelson Slate Named

Nelson Nurses Hear of Mental Health Progress at Trail Meet

The new slate of officers was elected when the Registered Nurses' Association of B.C. Nelson Chapter met in the board room of Kootenay Lake General Hospital.

President is Mrs. J. S. Smith; secretary, Miss M. Munro; treasurer, Miss I. Nimo; first vice-president, Mrs. B. L. Allard; second vice-president, Mrs. H. Beausoleil; Mrs. G. P. Sommerville and Mrs. W. W. Wait, bursary committee; Mrs. H. Friesen, representative for the Red Cross and Loan Cupboard.

Mrs. Smith presented a report from the annual presidents' meeting held in Vancouver on March 2. Agenda from this meeting pertained to the Hall Royal Commission report on health services. A committee of seven from the Nelson chapter was set up to study the Hall report pertaining to nursing services.

Delegates attending the annual registered nurses' meeting in Vancouver to be held May 26, 27 and 28 will be Mrs. Smith, Mrs. Sommerville, Miss Munro and Mrs. Beausoleil.

Trail Chapter RNABC hosted the West Kootenay Registered Nurses annual dinner meeting April 7, held in the Royal Canadian Legion, with a Mexican theme in the table decor.

Twenty-four registered nurses from Nelson travelled to Trail to attend the annual meeting chaired by Mrs. J. James, president and district counsellor. Mrs. James gave her report as councillor.

Dr. G. R. Mansfield, psychiatrist, director of the regional mental health service in Trail, was guest speaker. Dr. Mansfield gave a short resume of the treatment of mental disorders dating from 1913 to the present day.

He noted that today, greater strides are being taken to treat the mentally ill.

The provincial government plans to spend $20,000 this year. Regional health clinics are being set up throughout B.C. The areas to have these clinics are Prince George, Nanaimo, Penticton, Victoria and Trail. Clinics will consist of a psychiatrist, psychologist, social worker and possibly a nurse.

Presently the regional mental health clinic is situated in the public health building in Trail, where patients are treated as outpatients.

TRAIL TO TREAT IN-PATIENTS

In the near future, Trail plans to have a 24-bed unit to serve in-patients. This will be situated at the site of the Trail-Tadanac hospital.

Treating the mentally ill patient in a general hospital tends to remove the stigma from mental illness, Dr. Mansfield stated, and also the patient is able to remain closer to home rather than being treated in a larger centre.

Dr. Mansfield stated that five per cent of mentally ill patients would still have to be treated at Riverview. (This is the new name adopted this year for Essondale Hospital at New Westminster.)

In closing, Dr. Mansfield stressed the important role of the nurse in psychiatric nursing. He stated that she must have a good personality, and an objective attitude to the mentally ill.

The evening concluded with entertainment provided by a group of girls under the direction of Mrs. K. Show, presenting a number of Scotch dances.

Hints From Heloise

By HELOISE CRUSE

Dear Gals:

Quick, Quick, don't spend your hard earned money having a new strap or handle made for your purse until you read further. I am squealing with joy when I reveal this secret.

Do you remember the woman who wrote in about six months ago, and told us to buy dog chain collars to replace worn purse handles?

It worked, but some types couldn't be attached easily.

I inherited a beautiful alligator purse, but the handle was worn. My husband called all over town trying to have another strap made. And are they expensive. Besides, the color doesn't match.

He thought I should buy a new purse until he saw the prices.

He also saw that most of them had metal chain handles.

I went to the dime store and spotted a beautiful assortment of chain type necklaces for less than a dollar.

When you remove the strap on last year's purse, you will find that it has a claw that you can slip thi schain into. Just insert a link and squeeze it back together with your pliers.

If you prefer a single chain, just open the centre link and use half the chain. I did not use single strands or cut the necklaces in two; my husband twisted it after folding it in half.

It's a knockout! Looks like this year's purse. The chain handles are all the craze this year.

Also, the handles of white summer purses often become stained with lipstick or make-up, so why not give that purse a fresh look, too, with this inexpensive handle?

So, before you throw away your old purse, or try to rejuvenate it by replacing the handle . . . do go look at the junk-jewellery counter next time you go through a store.

You just might be surprised what you will find.

Heloise.

* * *

Dear Heloise:

The members of my family (especially the boys) like to wear tennis shoes, but they soon become soiled and untidy looking.

Can you please recommend a safe, easy way to clean them?

Susie.

* * *

Undo the strings and tie them through an eyelet. The shoes may be pre-treated with scouring powder, then washed in the washing machine. Best to put them in with bath towels as the agitation from the towels gets 'em clean.

Run the tennis shoes through the entire cycle and hang them on the line by the tongues. If whitening is necessary, dilute white shoe polish with five parts water and apply before drying.

On new shoes, it's great to spray-starch 'em before wearing. Then the soil adheres to the starch and not the shoe. When the shoe is washed and the starch comes out . . . the dirt is gone, too!

Heloise.

* * *

Dear Heloise:

Here is what I call an easier way, with less handling, to unmold a large gelatin salad:

Turn the salad upside down on the lettuce on the plate, take a dish towel wrung out of very hot water, wrap it around the form for a few seconds, and lift off the mold.

The salad will be right where you want it.

Mrs. J. E. L.

Mrs. Fukala Heads Cathedral C.W.L.

Mrs. J. C. Fukala was elected president of the Cathedral of Mary Immaculate Council of the Catholic Women's League of Canada at a recent meeting held in the Cathedral Hall.

Named to the executive were: Mrs. D. A. Carmichael, first vice-president; Mrs. E. F. Pepin, second vice-president; Mrs. S. O. Cristofanetti, third vice-president; Miss K. Mar, secretary, and Miss E. A. McKinnon, treasurer.

Annual reports presented by the various conveners indicated an active year, highlights being arrangements and catering for a luncheon, banquet and parish reception to honor Rev. L. Buckley, son of Mr. and Mrs. P. W. Buckley, who was ordained to the priesthood in June; the annual parish bazaar in November, and Christmas tea, proceeds going toward the Diocesan Seminary Fund.

The Altar Guild within the League gave 294 hours in the care of the sanctuary and sacristy and 50 hours in laundering of altar linens.

Newcomers were assisted in various ways, including a 12-week course in basic English for 12 people; making clinic appointments, reading, writing and translating letters.

The CWL sponsors 18 Girl Guides and 28 Brownies.

Various special holy days were observed.

A resume of conveners' duties was given by Mrs. M. J. Boyes, president.

Elections committee members were Mrs. W. G. Wilson, Mrs. W. N. Joyce and Mrs. F. J. Smith.

Very Rev. J. F. Monaghan, assisted by past president Mrs. Boyes, installed the new executive officers in a candlelight ceremony.

Mrs. Fukala will attend the annual diocesan council convention to be held in Revelstoke May 6, 7 and 8.

Nelson Delegate Named by WI

Mrs. F. W. Cartwright was named delegate to the district conference, to be held at Salmo May 5, when the Nelson Women's Institute met recently.

Several members were welcomed back after absence due to illness. Mrs. D. Crozier-Smith, who is ill in the hospital, sent greetings.

Mrs. H. E. Thain thanked members for the card and gift presented to her on the occasion of her 60th wedding anniversary.

Many articles were read from the Women's Institute News.

Mrs. C. Anderson and Mrs. E. Walgren were tea hostesses.

A Dorset embroidery cushion made by Mrs. G. Sutherland was on display.

Local Garagemen Protest Policy On Truck Bids

CRESTON — A. Ingham, L. Dallison and G. Vigne, representing local garagemen, questioned the village commission Monday evening as to why it went out of town to buy a truck when no local garages were asked to submit bids.

After discussion of the matter, chairman H. L. Dodd stated the commission had erred in not seeking local tenders and promised a policy statement soon.

The delegation noted they were also wholesalers of parts and asked patronage of their respective concerns. The group felt it was ". . . poor politics . . ." for a public spending body to purchase outside of Creston.

Later in the meeting, council promised to put out all equipment needed for bids but ". . . was not obligated by local tender unless the price was, in their opinion, competitive."

About the Town

PHONE 352-3552

After spending the past five months in Europe, Clare Palmer, son of Mr. and Mrs. W. R. Palmer, 1024 Hoover Street, has arrived home. He and Tom Ramsay left for overseas in November aboard the "Corinthia" and spent November and December touring Scotland and England.

After spending Christmas in London, they travelled to Germany and spent January and February skiing at many of the famous ski areas of Austria and Switzerland. Early in March, John Blunt joined Clare in Munich, where they rented a car and toured for five weeks sightseeing in Italy, Monaco, France and Spain. They returned to Canada by plane via the polar route.

Tom is remaining in Europe until some time in May.

* * *

Mrs. Alec Maclean of the North Shore is a patient in the Kootenay General Hospital after suffering a broken ankle from a fall in her home.

New Denver Guides Receive Religion Emblem

NEW DENVER — During the service of Holy Communion in St. Stephen's Church, New Denver, on Palm Sunday, three Anglican Girl Guides received the Religion and Life Emblem.

Rev. F. I. Richards outlined the studies and both the written and oral tests that the girls had passed, also the symbolism of the emblem. He urged the girls to go on and to grow in their Christian Life and experience. Those receiving the emblem were: Guides Randy Harding, Silverton, Kathleen Angrignon, Alice-Ann Hope, New Denver.

Guest speaker at the service was Eddie Nishida, lay reader of St. Augustine's Cathedral in Lethbridge. Mr. Nishida had been baptized and confirmed in St. Stephen's Church in 1948. In his address, he told of his early life near the city of Vancouver, and of the experiences which led him to accept the Christian faith and become a lay reader of the Anglican Church.

Also present at the service were the members of the 1964 confirmation class who had received their first Holy Communion on Palm Sunday, 1964.

STAMP LOVERS CURBED

HONG KONG (AP)—There's even an ideological slant to stamp-collecting in Communist China, reports the Hong Kong newspaper Sing Tao. Chinese philatelists are rebuked if they collect stamps from capitalist countries or those of the Soviet Union and its allies in the Kremlin-Peking feud.

RED CROSS IS ALWAYS THERE WITH YOUR HELP

Two Days Only
Rev. Dowdle
And Musicians
(of the Church KXLY-TV Spokane)
IN PERSON
Crawford Bay Community Hall
April 21 and 22
7:30 p.m.

EASTER SUNDAY 1965

A great day to discover how little long distance costs

How much is a voice worth?

That depends on who is speaking, and from where. On this special day, the voices of loved ones, perhaps from hundreds of miles away, have a special place in our hearts. Memories are sharpened; experiences recaptured. It is a time when togetherness can mean so much and, as always, at such little cost.

Long distance rates are among the very few items of personal expenditure that have actually been reduced, over the years. And after 6 p.m. each evening (and all day Sunday), they are cheaper by about one-fifth. Check the rates for yourself in your telephone directory or dial "0" and ask the operator. You'll be surprised how little it costs to enjoy "the next best thing to being there". The examples below give you some idea of the modest price you pay for these most precious minutes.*

It costs so little to discover how much these experiences mean — to you, and to those with whom you talk. Today, there's more reason than ever to use Long Distance for all its worth.

*For instance you can call from Nelson to Vancouver for $1.30, to Winnipeg for $1.70, or to Toronto for $2.25.
(Evening station-to-station for three minutes.)

B.C. TEL
BRITISH COLUMBIA TELEPHONE COMPANY

WORLDWIDE TELEPHONE CONNECTIONS • INTERNATIONAL TWX AND TELETYPE SERVICE • RADIOTELEPHONES • CLOSED CIRCUIT TV • INTERCOM AND PAGING SYSTEMS
ELECTROWRITERS • DATAPHONES • ANSWERING AND ALARM UNITS • OVER 300 OTHER COMMUNICATION AIDS FOR MODERN HOMES AND BUSINESS

140B-3-RLD

Better Your Living in 1965

Modern Living In A Modern Age

Eager to Begin Assault On International Poverty

By WILLIAM L. RYAN

NEW YORK (AP)—Eugene R. Black, picked by President Johnson to lead an international assault on hunger and poverty in Southeast Asia, wants to get the program under way as quickly as possible.

Black considers swift action necessary to create a climate of co-operation in Southeast Asia and to enlist the aid of Western Europe.

Johnson offered U.S. investment of $1,000,000,000 in a vast international program to attack Southeast Asia's economic woes.

Like the president, Black sees vast prospects in the harnessing of the mighty Mekong River, which flows through Southeast Asia and empties into the South China Sea.

A United Nations program with Canadian financial and technical help already has been started there. Since 1958, hydrological and other surveys have been made, so that much data already is available.

SOME RISK INVOLVED

In an interview, Black acknowledged there is an element of risk: The possibility that China may, in any event, eventually dominate all Southeast Asia.

"But that is the risk we must take," he said. "We must go ahead on the assumption that they will not. There is a better chance that the Chinese will dominate if the people of the area are not well fed. People will adopt communism more quickly if they are hungry."

Black, 67, became a U.S. director of the International Bank for Reconstruction and Development (World Bank) in 1947 and its president in 1949, a post he held until his retirement in January, 1963.

Since his new assignment was announced, he has been spending much of his time in Washington studying the problems involved, and has been conferring at the United Nations in New York with Secretary-General U Thant. He pictured the secretary-general, too, as eager to see the program get under way.

The war in Viet Nam, the hostility between Indonesia and Malaysia, and problems of politics and instability may prove difficult, but they do not dismay Black.

'NEED NOT WAIT'

"Of course," he said, "it is always harder if there is a lack of pacification and stability, but it is not impossible. It does not mean we must wait for the end of hostilities."

In fact, he said, if the program should not get under way promptly, "we may be surrendering an area that can be saved'.'

Black said he would welcome Soviet participation, too, but he did not appear to entertain much hope that the Communist countries would accept.

"First, we must find out what the program can do," he said. "What is needed by what area? Is it a dam, electric power, social projects, schools, medicine, port facilities? The underdeveloped countries themselves must decide this first.

"Then there is the question of costs. Where will the money come from? It is not time yet to approach European governments. We must find out first what the cost will be, and then, as much as we can, get the other countries involved in it."

PLACE ORDERS IN U.K.

LONDON (Reuters) — China has ordered two ships and a chemical plant together worth £5,000,000 ($15,000,000) from Britain as well as placing numerous other contracts within the last few months, Parliament was told Thursday. Douglas Jay, president of the board of trade who was answering questions in the House of Commons, said British traders were continuing to develop the contacts they had made with the Chinese state trading corporations.

The Modern Home

Here is a home that incorporates all the features of which a home owner dreams. Enter through an attractive entry hall, turn left to the popular L-shaped living, dining area. Living room features an outside wall fireplace which allows plenty of scope for furniture arrangement. See the built-in sideboard in the dining room and the panoramic sliding doors to the sun deck.

Kitchen has the step-saving U formation for cupboards, built-in range top and double stainless steel sinks. Plenty of space for family meals in the efficiently planned kitchen, too, and right next door a full sized utility room for the family laundry, and a king-sized broom closet for storing the cleaning equipment.

Bedrooms are well sized, featuring plenty of closet space, while the master bedroom shows plumbing "en suite." Open stairwell to the full basement is off the hall.

Our elevation shows a carport, but this could be a garage with a deck over. This is truly a wonderful home.

Blueprints of this plan, designed for NHA financing, are available from the Building Centre (B.C.) Ltd., 96 Kingsway at Broadway, Vancouver, B.C. New plan book, Select Home Designs, containing price list for blueprints now available. Send 50c to cover mailing and handling.

Plan No. 1259-BC (copyright No. 117093).

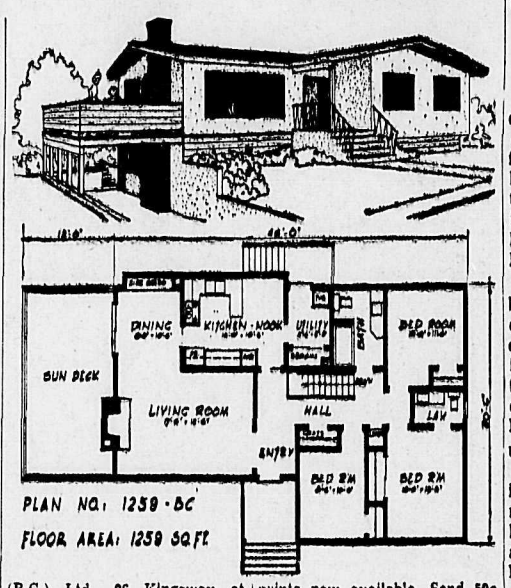

Confuse Information Policy With Ford Motor Program

WASHINGTON (AP)—A freedom of information committee charged Thursday that U.S. Defence Secretary McNamara and his information chief "confuse the defence department's public information policy with the public relations program of the Ford Motor Company."

The criticism was delivered by the freedom of information committee of the American Society of Newspaper Editors in its annual report delivered to the opening session of the society's three-day convention. McNamara is a former Ford executive.

"It has not been an encouraging year for freedom of information," said the committee headed by Creed C. Black, managing editor of the Chicago Daily News.

Still on the books, the committee said, is a 1962 memorandum issued by McNamara and Assistant Defence Secretary Arthur Sylvester, the department's information chief, requiring that a monitor be present at all Pentagon interviews. The rule apparently is not being vigorously enforced now, the committee said.

IDEA EXTENDED

"Meanwhile, however, their 'one-voice' philosophy has been extended from the halls of the Pentagon to some military installations in Viet Nam," the report added.

The committee said it shares the objections expressed by Wes Gallagher, general manager of The Associated Press. Its report quoted Gallagher:

"Barring correspondents from free access to air bases and other military installations and providing an 'escort' for every correspondent is clearly aimed not at security matters but at controlling what American fighting men say.

"Such control exceeds anything done in the darkest days of World War II."

The 450 editors were told that a recent incident illustrates "the extent to which the American people can be misled by a policy aimed at stifling dissent."

CITES DIRECTIVE

One year ago, Black said, a Sylvester directive came to light ordering all three services to join in a "public affairs plan" to build up the controversial TFX fighter plane. He said Sylvester instructed the services to describe the TFX as meeting the fighter plane needs of the air force, the marine corps and the navy's carrier force.

"But just this week it has developed, from heavily censored testimony before Congress, that the plane is so far above its predicted weight that navy spokesmen have strongly expressed new doubts that it will ever meet their needs.

"Presumably, Mr. Sylvester's order to tell the public that everything is coming up roses remains in effect."

Shoots Best Friend In Mercy Killing

PHILADELPHIA (AP)—Mary Happer, 61, sister-in-law of Maxwell D. Taylor, U.S. ambassador to South Viet Nam, was shot to death Thursday in what police called a mercy killing.

Another woman, Dorothy Butts, 49, of Bethesda, Md., was found dead six hours later in a car outside the Bethesda police station. Police said she had shot herself.

Police in Washington said Miss Butts was found slumped over the wheel of her blood-spattered car, and beside her was a note. Police said it read:

"Today I killed my best friend, Mary Happer, who has been suffering so cruelly from cancer."

Miss Happer, a resident of Bethesda who had been staying at the High Oaks Home for Christian Scientists, was found dead by a nurse who said she heard "two sharp cracks."

Nurse Edith Barrett said she ran to Miss Happer's room, and said she saw Miss Butts run from the room after "stuffing something" in her handbag.

Taylor married Lydia Gardner Happer of El Paso, Tex., in 1926.

ALWAYS A BETTER DEAL
at
ROCKGAS PROPANE LTD.

Compare
Our Retail Prices!
Our Quality Appliances!

We Are FULLY EQUIPPED

All Sales and Installations Fully Guaranteed And Will Cost You Less.

CALL TODAY
Nelson 352-6522
610 Railway St.

B.C. Teachers To Tee-Off On Salary Arbitration

VANCOUVER (CP) — Arbitration as a means of settling salary disputes between teachers and school trustees is in for heavy criticism next week at the annual convention of the B.C. Teachers' Federation.

The Burnaby Teachers' Association will ask the BCTF to "urge its members to refrain from applying for positions in districts with arbitrated salary schedules."

The request is contained in one of 48 resolutions to be considered by 1,200 delegates to the four-day convention which opens Monday.

A renewed bid for a uniform salary scale in B.C. will be made by the Abbotsford District Teachers' Association. School trustees have successfully opposed such a move in past years.

Arbitration is again cited as one of the reasons why such a uniform salary scale is needed.

The Abbotsford Association claims that "it is becoming increasingly obvious that salary negotiations at the local level is no longer effective. School boards have nothing to lose by arbitration and are failing to negotiate in good faith.

"Settlement of salaries by arbitration . . . is becoming a general rule."

The Sechelt Teachers' Association will seek "immediate steps" to safeguard and improve the collective bargaining rights of teachers in "all aspects of working agreements."

Teachers in the Greater Victoria area seek the shorter school days and years that were in force before 1961 when a recommendation of the Chant Royal Commission was put into effect.

At that time the school day was increased to 5 ½ hours from five and the year to 191 days from 185.

The resolution asks restoration of the Christmas vacation to its former full two weeks instead of the present seven teaching days .

Surrey Teachers also seek a reduction in the hours of instruction during the school day, week and year leaving them more time to prepare lessons.

The Revelstoke Teachers' Association will ask the BCTF to support a request of the B.C. School Trustees Association for a royal commission on educational finance.

Equitable distribution of qualified and experienced teachers throughout the province is sought in a resolution proposed by the Lake Cowichan Teachers' Association and the South Vancouver Island District Council.

Alberni teachers will ask the BCTF to request that the education minister reverse a ruling that forced the removal of clergymen from the list of substitute teachers.

Among the convention speakers will be W. R. Long of Kitimat. He will speak on the African Project — a program financed by the $15,000 annual grant from the BCTF to permit B.C. teachers to visit African countries to conduct summer schools for African teachers.

The keynote speech will be given by Dr. J. F. K. English, deputy minister and superintendent of education for B.C.

Tips On Paint

Since no one paint can satisfy all requirements under different conditions, paints have been specialized for various uses. Be sure the product you use is suitable for your particular project.

• • •

The effects of moisture can be controlled by using special blister-resistant paints. They may be oil or water base paints, and must be used as directed to obtain their maximum efficiency. For many homes with moisture problems, these paints will prove extremely valuable.

• • •

Good brushes make house painting easier and contribute toward a more satisfactory job. The homeowner will usually require three sizes: a 4-inch brush for large areas; a 3-inch brush for shutters, windows and door trim; and a 1½-inch ovel brush, or sash tool, for painting window sash and mouldings.

• • •

Roller paint applicators are becoming increasingly popular for exterior painting because of the speed with which paint can be applied. Adherence to the instructions supplied by the manufacturer of the roller equipment, and careful masking of surfaces not to be painted are important factors in producing a satisfactory job.

Rough Sawn Texture Popular in Panelling

Wood panelling is a versatile and serviceable product with countless variations which should be considered when you plan decorative effects for room interiors.

The installation style of a panelled room is likely to set its dominant theme, although color may well do this too. Vertical installation is most common. Random and uniform widths work equally well, and any type of panelling pattern or grade of lumber can work well within it. It is excellent for low ceilinged rooms.

Horizontal panelling is economical. Furring strips — the horizontal strips that run across your 2 by 4 wall studs to support vertical panelling are unnecessary because horizontal panelling can be blind-nailed directly to the studs.

Uniform widths are preferable, but random widths may be used if matched with widths in adjoining walls.

There are five basic textures to panelling. Rough sawn is a very popular treatment and is applicable in virtually any installation style or design.

Etched panelling has a sand-blasted grain that gives a driftwood effect, allowing interesting use of color. Stippled panelling is achieved by hammering with a bal-peen hammer over the entire surface.

This allows for even more dramatic two-toned color effects and is inclined to give a hand-hewn look. Straited panelling gives a strong directional emphasis that runs with the grain and the dominant line set by your installation style.

BETTE WORKS ON

Bette Davis celebrated her 57th birthday in England recently with a quiet celebration after the first day of shooting The Nanny, her 77th film.

WON'T HURT MUCH, YOU SAY?—A little girl looks a bit frightened as she waits for the needle in Saigon, where South Vietnamese are being inoculated against an outbreak of bubonic plague.

World Briefs

JUDY FIGHTS FIRE

HONOLULU (AP) — Singer Judy Garland fought a fire Wednesday in a clothes closet in a beach home she is occupying in Hawaii. She is on a Waikiki vacation with two of her children. Fire trucks quickly finished the job. Damage was slight.

SELLS TO NEGROES

PORTLAND, Ore. (AP)—The roof of a residence in southeast Portland bears this lighted sign: "For sale—for Negroes only." Arthur Farthing's home is in an all-white neighborhood. Farthing, 39, a bakery worker, said he is advertising for a Negro family, but that he will sell to anyone willing to pay $14,500.

Do You Need a Fast Decorating Job in That Extra Room?
BEFORE EASTER

HERE IS THE ANSWER
SUNWORTHY WALL PAPER
Reg. Values Up to $1.65
Pre-Pasted and Plain
Only 49c
Per Single Roll

OVER 100 . . .
OTHER PATTERNS IN STOCK
20% OFF

BURNS LUMBER CO. LTD.
602 Baker St. Nelson Ph. 352-6661

LAFARGE
NORMAL PORTLAND CEMENT
It's easy to work with concrete! Economical. . .durable. . .requires little or no maintenance.
USE THE BEST . . . USE LAFARGE . . . THE VERSATILE ALL-PURPOSE CEMENT
LAFARGE CEMENT
1051 Main Street, Vancouver 4, 685-9155
Made in Vancouver, British Columbia.

BEE BUILDING SUPPLY LTD.
301 Baker St. Nelson, B.C. Phone 352-3135

New Sentry Indoor Light Control
Automatically turns Lights on at dusk off at dawn
Keeps Your Home Safe

Now through the magic of electronics — SENTRY LIGHT CONTROL offers the protection of lighted property. Automatically, with positive action, SENTRY turns lights on when darkness sets in—turns lights off at dawn.

No complex installation. Simply plug SENTRY into any convenient wall outlet . . . plug lamp into SENTRY's combination plug, exposing photo electric eye to outside light conditions. By the use of a 3-way tap, more than one lamp (up to 600 watts total) may be "controlled" simultaneously.

FLAIRE ENTERPRISES,
Box 3024, Vancouver, B.C.
☐ Enclosed $17.95 for 1 Sentry Light
☐ Please send 1 Sentry Light C.O.D.
Name .....
Address .....

GOING AWAY
Holidays? Weekends?
SENTRY WILL GUARD YOUR HOME
Only $17.95 plus tax.
Order one now — just mail the coupon. Ideal for gifts too!

WORTH LOOKING INTO...
the modern advantages of electric heat

Heating with "Flameless" Electricity gives you a special feeling of comfort. There's a big difference between being comfortable and simply being warm — gentle, safe Electric Heating provides a "sunshine kind of warmth" that floods a room from corner to corner with even comfort.

Join the trend to modern heating — plan to enjoy the matchless quietness and efficiency of Flameless Electric Heating.

LIVE BETTER ELECTRICALLY
WEST KOOTENAY POWER

Moose Jaw Turns the Tables To Gain New Hope in Series

Top Players Win Opening Games in Badminton Event

Top seeded players captured opening games in annual Kootenay Open Badminton Tournament at the Civic Centre Friday. Close to 300 entries were registered for a near-record.

Games continue all day today and finals are expected to begin about 2 p.m. Sunday.

Results of key games Friday night:

Second round mixed doubles: Marlene Davies, Salmon Arm and Bill Dalin, Kamloops, beat Muriel Allen, Nelson and W Powell, Cordova Bay 15-5, 15-2. Marion Nixon and Jack Harvey, Spokane beat G. Paynter and Al Larson, Kelowna 15-1, 15-5.

Myra Wight and John Sutherland, Vancouver beat Pam Ferguson, Nelson and Grant Hazelwood, Vancouver 15-10, 18-15.

Linda and Ernie Smallenberg, Nelson, beat Peggy Hamilton, Kelowna and P. McAllister, Revelstoke 15-3, 15-1.

Ev and Ches Larson, Kelowna beat Fern Eberhardt, Lewiston, and T. Weys, Kelowna 15-10, 15-10.

End of the second round: Beryl Anderson and Bob Collinson, Nelson beat Joyce Pond, Lewiston and Bob Murray, Creston 15-8, 18-14.

Rose Donaldson and Roger Kerby, Nelson beat D. Burnside and V. Thair, Vancouver 15-3, 15-3.

First round ladies' doubles: Grace McPherson and Patsy Hughes, Castlegar beat Jean Bridges and Joan Newsted, Vancouver 15-1, 15-4. Ev Larson and Peggy Hamilton, Kelowna beat Barbara Callahan and Joyce Pond of Lewiston 15-12, 14-17, 15-8. Lorraine Black and Pam Ferguson, Nelson beat Cindy Reintjes and Vickie Troutwine, Lewiston 15-2, 15-2.

End of the second round: Toni Kytonen and Fern Eberhardt, Lewiston beat Muriel Allen, Nelson and Charlotte Gardner, Invermere 15-12, 15-9. Terryl Milne and Myra Wight, Vancouver beat Phyllis Hanson, Vernon and Gladys Mallory, Seattle 17-15, 10-15, 15-12.

Ladies' singles, end of the second round.

Wendy DeFoe, Castlegar, beat Fern Eberhart, Lewiston, 11-4, 11-0; Dene Burris, Kamloops beat Patsy Hughes, Castlegar, 11-6, 11-1; Toni Kytonen, Lewiston beat Linda Smallenberg, Nelson 11-8, 11-4; Rose Donaldson, Nelson beat Phyllis Hanson, Vernon 11-1, 11-8; Shirley Bodman, Kamloops beat Claudette Moe, Lewiston 11-0, 11-2; Marlene Davies, Salmon Arm beat May Taniwa, Kelowna 11-0, 11-2.

Men's doubles, first round:

Ches Larson and Ted Weys, Kelowna beat Henry Stykel and Harold Coates, Edgewood 15-4, 15-5; Bill Dalin and Orval Forgaard, Kamloops beat Leroy Mabry and Doug Kellby, Lewiston 15-1, 15-1; John Sutherland and Grant Hazelwood, Vancouver beat Mike Esovoloff and Mac McPherson, Castlegar 15-4, 15-2.

Men's singles end of second round:

Ches Larson, Kelowna beat Ray St. Denis, Cowichan Lake, 15-2, 15-5; Eric Bodin, Kimberley beat Dorn Speed, Celesta, 15-10, 15-5; David Niven, Nelson beat Bob Murray, Creston, 15-6, 15-4; Ernie Smallenberg, Nelson beat Bob Lewis, Cowichan Lake, 15-4, 15-3; Jack Harvey, Spokane beat Gerry Shackleford, Cowichan Lake, 15-3, 15-8; Bill Dalin, Kamloops beat Norm Hester, North Vancouver, 15-7, 15-7; John Sutherland, Vancouver beat Al Larsen 15-12, 15-10.

AIRLINE CAREERS
MEN AND WOMEN

To train for Reservationists, Passenger Agents, Hostesses, Station Agents, Communicationists, etc. Good starting salaries, pleasant working conditions, excellent chance for advancement. High school graduates, 17 to 35, get full information today about our training programs. Mail coupon.

Airlines Training Division
Atlantic School, Box AC7
c/o Nelson Daily News

Name .....
Address .....
City and Province .....
Phone ..... Age .....
Education .....

First Time in Four Years for Chihawks

DETROIT (CP) — Bobby Hull combined with Chicago's "scooter" line to lead Black Hawks to a 4-2 win over Detroit Red Wings Thursday night and a berth in the Stanley Cup finals for the first time in four years.

The Black Hawks wore the tiring and crippled Red Wings down, retaliating from a 2-0 first period deficit to tie the game in the second period and hold sway throughout the third period as they wrapped it up.

The seventh and final game of the best of seven set saw Hull register his eighth goal of the series, enabling him to tie the record for most goals in a semi-final, held jointly by himself, Jerry Toppazzini and Gordie Howe.

Stan Mikita, Doug Mohns and Eric Nesterenko were the other scorers for Chicago.

Norm Ullman, with his sixth of the series, and Howe, with his fourth, counted for the Wings.

The Hawks will open their best of seven final series against the Canadiens in Montreal tonight, the seventh time the Hawks have been in the finals since the NHL inauguration in 1927. They last won the cup in 1961, their third cup win.

To its regular service over the shorter Polar Route

Canadian Pacific Airlines

adds the only

non-stop

jets, Calgary to Amsterdam, gateway

to all Europe

STARTS APRIL 29

- NEW, NON-STOP FLIGHTS TO AMSTERDAM. Faster, just 9 hours over the shorter Polar Route.
- AMSTERDAM IS THE GATEWAY TO THE U.K. AND ALL EUROPE. Canadian Pacific's Polar Route is the fastest, only one-stop way to Brussels, Stockholm, Copenhagen, other cities.
- JUST $50 DOWN (balance in easy monthly payments) for 14 to 21-day jet economy round trip Calgary–London including connecting carrier. Only $55 down to Amsterdam and Paris.
- SEE EXTRA CITIES AT NO EXTRA FARE. Amsterdam, Paris, Edinburgh, Glasgow, Brussels, London, Rotterdam.
- See your Travel Agent or Canadian Pacific. FLY CANADIAN —

FLY Canadian Pacific

TRAINS / TRUCKS / SHIPS / PLANES / HOTELS / TELECOMMUNICATIONS
WORLD'S MOST COMPLETE TRANSPORTATION SYSTEM

FOR TICKETS and RESERVATIONS, CALL
VIPOND FOR TRAVEL
HUME HOTEL, NELSON TRAIL

APPROVED BY IATA INTERNATIONAL AIR TRANSPORT ASSOCIATION

For Information and Reservation
BRADLEY TRAVEL AGENCIES
Phone 352-3212 — Nelson

Leafs Outclassed By Inspired Club

By MIKE BENNETT
Daily News Sports Editor

MOOSE JAW, Sask. — Moose Jaw Pla-Mors, rated as one of the finest come-back clubs in the Saskatchewan Senior Hockey League lived up to their press notices Friday night as they shocked the Nelson Maple Leafs 5-3 to stay alive in the best-of-five western Allan Cup semi-finals.

Bill McLelland led the Pla-Mor attack with two goals while Jackie McLeod, Bill Kelly and Mike Zwyer collected singles.

Dave Rusnell, Carl Chwachka and Buck Crawford accounted for the Leaf scoring in a game that saw the Moose Jaw club dominate the play until the last 10 minutes of the third period.

Like Dr. Jekyll and Mr. Hyde, the Pla-Mors appeared to be two different clubs as they outskated, outchecked and dumbfounded the Leafs after the Nelson club had taken the first two games handily by scores of 7-1 and 9-2.

Fourth game of the series will be played here tonight, with the fifth game if necessary scheduled for Monday night.

Unlike their performance in Nelson last weekend, the Pla-Mors forechecked the Leafs to a virtual standstill to pile up a 3-1 lead at the end of the first period and add another unanswered goal in the second before the Nelson club caught fire.

Netminders Seth Martin and Ken Kuntz made the difference, coming up with key saves at close range. Kuntz was ably supported by a rejuvenated defence with the addition of winger Reg Coles who played a fine two-way game for the Pla-Mors in his first appearance in the series.

Captain George Hunchuk was the key to the Moose Jaw club's defensive play, holding the blueline well and the most effective penalty killer on the ice.

Rushing the Leaf zone from the opening faceoff, the Pla-Mors caught the "Green and White" off guard as they couldn't seem to get organized.

Rusnell tallied for the only Leaf marker of the opening 20 minutes of play on a power play while Pla-Mor defenceman Jim Little was put off for holding at 6:15.

Taking a pass from linemate Murray Owens on a faceoff in the Moose Jaw zone, Rusnell slapped a high drive that caught the top right hand corner after teeing up just inside the Pla-Mors blueline.

Moments before Martin thwarted winger Ken Jestin's bid for an early lead on a backhand drive from close range.

McLeod evened the count at *9:56 when he caught a pass from* center Jeff Powis near the Leaf blue to scoop the puck to Lorne Humphreys.

Martin came out to block Humphreys' drive on the short side, only to have McLeod pounce on the rebound and lift it over the prostrate goaltender.

McLleland sent the Pla-Mors ahead to stay when he collected his pair back-to-back, less than four minutes apart.

Forechecking deep in Leaf territory, McLelland made it 2-1 when he stole the puck from a Leaf defenceman and beat Martin on a screened drive as the Nelson club failed to clear in their own end. Kuntz came up with two key saves before McLelland tallied again as he robbed Chwachka on a clean breakaway and grabbed off a faceoff scramble *attempt to the right of the* Pla-Mor cage.

Martin was the only man holding the Leafs within reach of the Saskatchewan Club when he stopped sucessive drives by McLeod and Powis as the Leaf defence continued to falter.

The Moose Jaw club rounded out the scoring in the period when McLelland capitalized on the odd-man advantage to the Pla-Mors by deflecting Hunchuk's shot from the point while rearguard Frank Carlson was off for holding.

Unlike the two games in Nelson, the Leafs weren't on the puck.

This plus the relentless checking of the Pla-Mors stymied any offensive attempts completely during the first frame.

The Leafs seemed to come out of their shell in the second period as winger Walt Peacosh and Rusnell were foiled by the steady netminding of Kuntz.

Playing coach Bobby Kromm and centre Howie Hornby were Leafs' penalty killing giants on successive Nelson miscues in the space of four minutes.

Powis and Garry Davidge lived up to their past performances for the Pla-Mors, skating hard and checking well at either end of the rink.

A combination of Kuntz and a solid defensive wall dimmed the Leafs' hopes of a second period recovery as Kenny McTeer and Peacosh were cheated in front of the net by the former Spokane Jets star.

Kuntz same way out of his net near the halfway mark of the frame to cut off Peacosh's pass to McTeer, who was standing in the clear to the right of the open net.

Rusnell turned spare netminder late in the period when Martin was trapped out of his cage as Pla-Mors swarmed all around the Leaf net.

Defenceman Shorty Malacko, whose drive has been an inspiration to Leafs, broke up a two-on one break near the 18-minute mark when he rode McLelland out of the play at the Nelson blue before he had a chance to get his pass away.

Kelly made it 4-1 for Pla-Mors when he picked Coles' loose rebound to flip it high into the Leaf cage.

McTeer displayed the spirit that makes him the Leafs' No. 1 team man as he badgered Moose Jaw defencemen in their own end and never stopped working in an effort to reclaim the Leafs' early lead.

The 4-1 score at the end of the second period was highly indicative of the play as the Pla-Mors outshot the Leafs 37-18, continuing their reversal of form.

An early penalty to defenceman Dave Stewart gave the Pla-Mors the opportunity to remain on the offensive as Martin came through with a fine save on Kelly's drive from a pass out by Zwyer and blocked a home-free breakaway by McLeod.

Zwyer collected the fifth Moose Jaw marker at 7:56 when he scooped up Kelly's rebound after Martin had made the initial save.

With less than 10 minutes remaining, the Leafs got on track to push the Pla-Mors back into their own zone.

Chwachka started the rally when he trapped a long lead pass from Stewart at centre after returning to the ice from serving an interference penalty to outrace a lone defenceman and fake Kuntz neatly.

With the teams playing five aside, Crawford put the Leafs within two goals when winger Mike Laughton set him up in front on a point-blank shot that provided the former Kamloops junior with a perfect rebound.

Swarming all over the Pla-Mor territory, the Leafs did everything but put the puck in the net, even after resorting to six attackers for the final minute of play.

The Pla-Mors were a hard-checking example of the old saying that anything can happen in playoff hockey.

Coach Jerry Bulitz, who saw action in Friday's game in one of his rare appearances of the season, commented that he felt he had a better "feel" of the play from his position on the line with McLeod and Powis.

His feelings certainly paid.

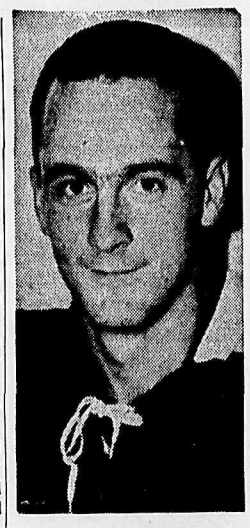

BILL McLELLAND
. . . pair for him.

Fourth Stanley Cup Game Set

MONTREAL (CP)—The fourth game of the Stanley Cup finals will be played in Chicago Sunday, April 25, and not Saturday, April 24, as originally announced.

A Black Hawks spokesman said Friday after the team arrived here for tonight's opening game against Montreal Canadiens that the change of dates had been decided on by the Chicago management.

Under playoff rules, the dates of weekend games in United States cities is up to the home team. The National Hockey League, however, has asked the teams to play Saturdays to help accommodate CBC television coverage.

The Hawks originally announced they would go along with this and play their lone weekend home games of the best-of-seven series on Saturday.

No reason was given for the change of heart.

LJUBLJANA, Yugoslavia (CP) — Communist China and Japan wiped out powerful European opponents Friday night and moved closer to a final showdown for the men's team title at the world table tennis championships.

Defending champion China downed West Germany 5-1, but the fast - rising Germans did manage to hand the Chinese their first loss here.

Pilote, Wharram Doubtful Starters for Black Hawks

By AL McNEIL

MONTREAL (CP) — Chicago Black Hawks arrived in Montreal Friday afternoon faced with the possibility of opening tonight's Stanley Cup final without the services of two key veterans.

Coach Billy Reay said Pierre Pilote, team captain and defence stalwart, may be forced to sit out the opener with an injured left shoulder. In addition, Kenny Wharram, right-winger on the scooter line, is nursing an injured right knee.

"Right now it's questionable whether Pilote will play, but I'm a little more hopeful about Wharram," Reay said.

Meanwhile, coach Toe Blake of Canadiens is more concerned with a healthy member of the Hawks.

Blake is the latest to join the stop Bobby Hull movement.

"The way I see it, that's the key to the series," Blake said Friday, as his charges went through a final 50-minute workout in preparation for tonight's game.

"Stopping Hull is a tough job. He had a good year against us and it's pretty hard to defend against a guy who's on the ice as much as he is."

ASSIGNS SHADOW

As a starter, Blake said he will assign right-winger Claude Provost, the semi - final hero whose overtime goal Tuesday sank the defending cup champion Toronto Maple Leafs, to shadow the Hawks' blond bomber.

"We'll use Provost against him at home. But Reay may have some other ideas when we get to Chicago."

Blake, as coach of the home team, will have the final say in aligning line-against-line at the Forum. In Chicago, the last move will be up to Reay.

However, the Chicago coach had some bad news for Blake.

Reay said Hull was playing up to his first half-season standard and the eight-day vacation the club gave him just prior to the playoffs had proven beneficial.

Hull, who set the regular National Hockey League season on fire for the first half, only to run into a succession of knee troubles during the final 35 games, enters the best-of-seven final in the midst of one of his patented goal-scoring sprees.

COUNTS EIGHT

In the seven-game semi-final against Detroit, which the Hawks clinched with a 4-2 victory Thursday, the muscular leftwinger counted eight goals to tie the playoff record for a single series. He also picked up five assists to lead the playoff scoring parade with 13 points heading into the finals.

RED CROSS IS ALWAYS THERE with your HELP

HONDAS

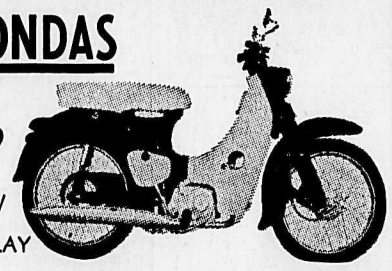

Only $269
NOW ON DISPLAY

Honda Sales and Service Dealer
Homelite Sales & Service Ltd.
432 Stanley St. Nelson Phone 352-5235

Donations Mounting In Ski Team Drive

It's been only three weeks since the Canadian National Ski Team Trust Fund, Kootenay Branch was launched and already donations are pouring in, in an effort to realize the fund's goal of $10,000.

The enterprising students at L. V. Rogers Senior Secondary School have collected $190 and four other schools in the district have accepted the school's challenge to match or better this amount.

With authorized collection agencies at Emory's Limited, Bank of Montreal, Crown Life Insurance and Cutler's News Stand, the fund has been increased by a $100 private donation.

The Notre Dame University student body raised an additional $500 during their two-day Mardi Gras festivities and the Student Union has proved to be a driving force to "Keep the Ski Team Alive in '65."

Ski team Coach Dave Jacobs said Friday he had received $250 from various parts of British Columbia, and he had also received two cheques from Quebec. He had been advised of another $300 donation from a ski club in Vancouver.

This weekend, the team will travel to Vancouver for exhibition racing in order to augment the drive on the lower mainland.

The province-wide campaign is expected to receive television and radio coverage when Coach Dave Jacobs and several members of the team are interviewed following the races.

A meeting with the Nelson businessmen is scheduled for early next week at which time an all-out canvass of the business district will be formulated.

Several downtown stores have already helped the fund-raising drive by donating ten per cent of their sales for a given week to the team.

An essay contest, open to the public, will be announced in the near future with the topic to centre around the team and its efforts both academically and competitively since its start last fall.

Thus far, response by the general public has been highly favorable and it is hoped that everyone will get behind the drive to put the Canadian National Ski Team Trust Fund, Kootenay Branch over the top.

CANADA'S ORIGINAL MUTUAL FUND
HAS DECLARED ITS
129TH CONSECUTIVE QUARTERLY DIVIDEND
3 CENTS PER SPLIT SHARE
PAYABLE MAY 1, 1965 TO SHAREHOLDERS OF RECORD APR. 15
TOTAL DIVIDENDS PER SHARE IN THE FIRST HALF OF 1965 UP 6 PERCENT OVER CORRESPONDING PERIOD LAST YEAR
SHARES SPLIT 3 FOR 1 APRIL 15, 1964
RECORD 1964 DIVIDENDS TOTALLED 14¢ ON NEW SHARES EQUIVALENT TO 42¢ ON OLD SHARES
CASH DIVIDENDS EXCEED $66,000,000 SINCE ORGANIZATION
Canadian Investment Fund, Ltd.

Now! There's a full Five year old whisky in the Four year old category

. . . and this is your PREMIUM because, as everybody knows, with whisky *extra age* means *extra value.* What's more, every drop of Premium is true Canadian whisky – still being made from 100% rye grain for traditional flavour and smoothness. Ask for Premium next time you buy rye.

ALBERTA DISTILLERS, LIMITED CALGARY ALBERTA

This advertisement is not published or displayed by the Liquor Control Board or by the Government of British Columbia.

LI'L ABNER

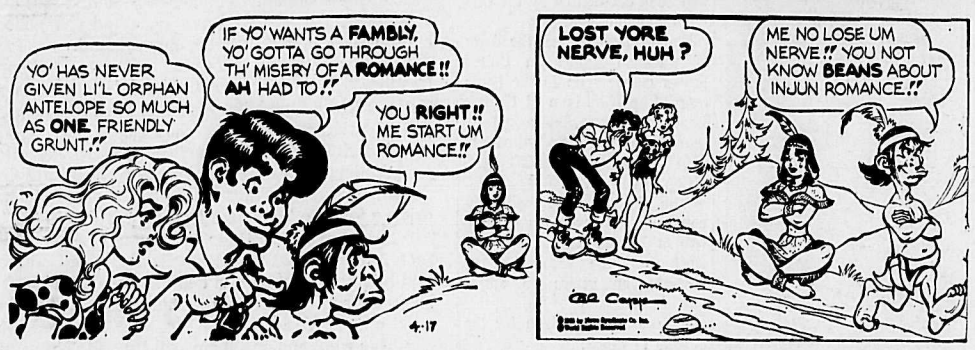

B. BRADFORD

JULIET JONES

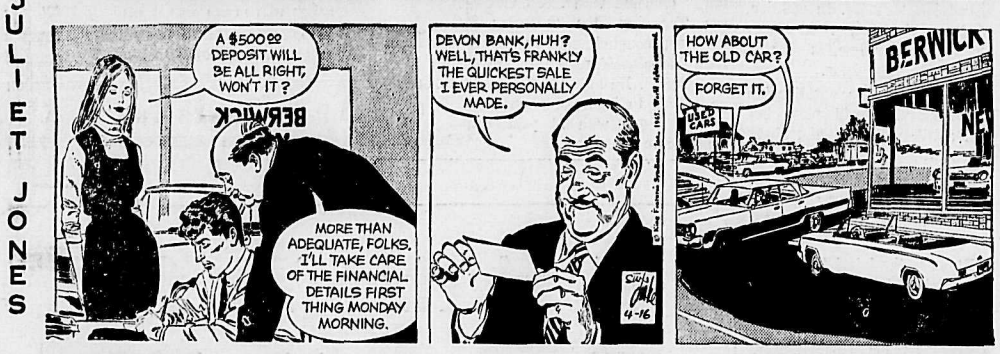

BUZ SAWYER

JIGGS

to BUY SELL TRADE RENT HIRE HELP read the Want Ads

BIRTHS

DANELL — To Mr. and Mrs. Walter Danell, Riondel, B.C., at Kootenay Lake General Hospital, April 15, a son.

WANTED TO RENT

2-BDRM. HOUSE OUTSIDE OF town. Phone 352-5613. —88-93

Read the Classified Daily

TELEVISION FOR TODAY

PACIFIC STANDARD TIME

KREM-TV — Channel 2

SATURDAY

9:55—Sign On
10:00—Sew With Us
10:30—Background Agriculture
11:00—Casper Cartoons*
11:30—Porky Pig*
12:00—Bugs Bunny*
12:30—Hoppity Hooper
1:00—American Bandstand*
2:00—Major League Baseball Game of the Week*
5:00—Wide World of Sports*
6:30—Flintstones
7:00—Jamboree
7:30—King Family*
8:30—Lawrence Welk*
9:30—Hollywood Palace*
10:30—Weekend News With Bob Young*
10:45—Saturday Spectacular

SUNDAY

9:00—Sacred Heart
9:15—Social Security
9:30—Herald of Truth
10:00—World of Faith
10:30—Beany & Cecil
11:00—Bullwinkle
11:30—Discovery*
12:00—Youth Looks to the Future
12:30—Easter Vigil*
1:30—Science All Stars
2:00—NBA Basketball*
4:00—I Leonardo Da Vinci*
5:00—Unfair Welfare
5:30—Movie of the Week
7:30—Wagon Train*
8:30—Broadside*
9:00—Sunday Night Movie* "War Hunt"
12:00—Weekend News With Bob Young*

KXLY-TV — Channel 4

SATURDAY

8:00—Mr. Mayor (L)
9:00—Alvin and The Chipmunks (L)
9:30—Tennessee Tuxedo (L)
10:00—Quick Draw McGraw (L)
10:30—Mighty Mouse Playhouse (L)
11:00—Linus the Lionhearted (L)
11:30—The Jetsons (L)
12:00—Sky King (L)
12:30—My Friend Flicka (L)
1:00—Four Star Playhouse
3:00—Maverick
4:00—Wrestling Championship
5:00—Epic Theatre (C)
6:30—Starlit Adventure Time (C)
7:00—The Rifleman
7:30—The Jackie Gleason Show (L)
8:30—Gilligan's Island (L)
9:00—Secret Agent (L)
10:00—Gunsmoke (L)
11:00—11 o'Clock News
11:15—Big Four Movie (C)

SUNDAY

7:45—Sunday School of the Air
8:00—Bob Poole's Gospel Favorites
9:00—Voice of the Church
9:30—Oral Roberts
10:00—Dan Smoot
10:15—Manion Forum
10:30—This Is the Life
11:00—Easter Morning Service (Episcopal Cathedral of St. John)
12:00—Fidelity Sunday Movie (C)
2:00—TBA
2:30—Houston Golf Classic (L)
4:00—Roller Derby
5:00—Small World Adventure (C)
5:30—Amateur Hour (L)
6:00—20th Century (L)
6:30—Ensign O'Toole
7:00—Marineland Carnival (L)
8:00—Ed Sullivan (L)
9:00—For the People (L)
10:00—Candid Camera (L)
10:30—What's My Line (L)
11:00—CBS News (L)
11:15—Local News
11:30—Cinema Award Theatre (C)

KHQ-TV — Channel 6

SATURDAY

8:30—Hector Heathcote* (C)
9:00—Underdog* (C)
9:30—Fireball XL-5*
10:00—Dennis the Menace*
10:30—Fury*
11:00—Exploring* (C)
12:00—NBC Sports in Action*
1:00—Saturday Matinee: "The Young Stranger"
2:30—Silent Service
3:00—Top Cat
3:30—Rocky and His Friends
4:00—Saturday Great Movie: "Wake of the Red Witch"
6:00—NBC News*
6:15—Farm Summary
6:30—Rural Youth on Parade
7:00—Q-6 Spotlight
7:30—Flipper* (C)
8:00—Kentucky Jones*
8:30—Mr. Magoo* (C)
9:00—Saturday Night at the Movies: "Rhapsody" (C)
11:00—Saturday News
11:15—Late Movie: "The Blue Dahlia"

SUNDAY

9:30—From the Pastor's Study
10:00—Spokane Council of Churches
10:30—Frontiers of Faith
11:00—Way of the Cross
12:00—Travel
12:15—The Holy City
1:00—Week's Best Movie: "Holiday Inn"
2:55—What Is the Law?
3:00—Life of Riley
3:30—Rocky and His Friends
4:00—Northwest Wrestling
5:00—Silent Service
5:30—GE College Bowl* (C)
6:00—Meet the Press* (C)
6:30—Profiles in Courage*
7:30—Walt Disney* (C)
8:30—Branded*
9:00—Bonanza* (C)
10:00—The Rogues*
11:00—Sunday News
11:15—Great Moments in Music
11:30—Late Movie: "Dangerously Yours"

CBC-TV — Nelson, Channel 9; Trail, Channel 11

SATURDAY

11:00—World of Sport
1:15—Bowling
2:00—Feature Film
3:00—Wrestling
4:00—Countrytime
4:30—The Forest Rangers
5:00—Bugs Bunny
5:30—Stanley Cup Finals
7:15—Juliette
7:45—Sports Unlimited
8:00—Intermezzo
8:15—Films From France
8:30—The Beverly Hillbillies
9:00—The Saint
10:00—Studio 41
10:30—Lucy
11:00—News

SUNDAY

N.B.: If Stanley Cup game is necessary Sunday it will be televised at 5 p.m. PST.
1:30—Country Calendar
2:00—French for Love
2:30—Winston Churchill: The Valiant Years
3:00—Heritage
3:27—News
3:30—20/20
4:00—British Castles
4:30—Wild Kingdom
5:00—Show on Shows
5:30—Time of Your Life
6:00—Stingray
6:30—Some of Those Days
7:00—Patty Duke Show
7:30—Flashback
8:00—Ed Sullivan Show
9:00—Bonanza

CJLH-TV — Channel 7, Lethbridge
MOUNTAIN STANDARD TIME

SUNDAY

1:30—Country Calendar
2:00—French for Love
2:30—Valiant Years
3:00—It Is Written
3:30—Twenty/Twenty
4:00—TBA
4:30—Wild Kingdom
5:00—Show on Shows
5:30—No Time for Sergeants
6:00—Sports, Weather, News
6:30—Candid Camera
7:00—Patty Duke Show
7:30—Flashback
8:00—Ed Sullivan
9:00—Bonanza
10:00—Seven Days
11:00—CBC News
11:15—Night Final

MONDAY

9:45—Test Pattern
10:00—Ivanhoe
10:30—London
11:00—Friendly Giant
11:15—Chez Helene
11:30—Butternut Square
11:50—CBC News
12:00—African Patrol
12:30—The Story Lady
12:45—Farm Digest
1:00—Riverboat
2:00—Loretta Young
2:30—London Calling
3:00—Moment of Truth
3:30—Take Thirty
4:00—As the World Turns
4:30—Razzle Dazzle
5:00—World of Nature
5:30—Lawman
6:00—Sports, Weather, News
6:30—Windfall
7:00—Petticoat Junction
7:30—Don Messer
8:00—Show of the Week
9:00—Danger Man
10:00—The Sixties
10:30—Double Your Money
11:00—CBC News
11:15—Night Final
11:20—Riverboat

(Programs subject to change by stations without notice.)

HELP WANTED—MALE

FINANCIAL REPRESENTative. Opportunity for ambitious man, between ages of 30 and 55, with car. Apply Mr. Letourneau, Hume Hotel. —90-92

HELP WANTED—FEMALE

TEN WOMEN WANTED for SPARE-TIME WORK from home to support National Advertising Campaign of large Cosmetic Manufacturer. Evening or weekends satisfactory. Write Studio Girl Cosmetics, Dept. SA036, 840 La Fleur Ave., Montreal 32. —79-h

WOMEN EVERYWHERE want our products. There is a tremendous demand for these fine Avon Cosmetics. We have attractive opening for capable women. Write Box 50, Nelson Daily News. —89-91

WANTED FOR HAMBURGER stand, good reliable woman. Phone 352-6941. —88-93

SITUATIONS WANTED

WILL DO GARDEN WORK, build rock walls or concrete walks. Ph. S. Arcovio, 352-2691. —90-h

ANYONE INTERESTED IN hiring a mechanized rock picker, please write Box 65, Nelson Daily News. —90-95

FOR PROFICIENT PRUNING and grafting, phone 352-7361. —52-h

PIANO TUNING AND REPAIR. G. Stenberg. Phone 352-6892. —287-tfn

EXPERT PRUNING, BY THE tree. Ph. 352-2678. —86-91

PUBLIC NOTICES

BRITISH COLUMBIA
DEPARTMENT OF HIGHWAYS

NELSON-CRESTON DISTRICT

Discontinuing and closing Part of Road Allowance in District Lot 192, Kootenay District.

NOTICE IS GIVEN, pursuant to Chapter 172, Part 1, Section 11, Sub-section 4 of the Highway Act, that, that part of No. 19 Balfour Wharf Road through Lot 5, Plan 762 and Lot 1, Plan 2227 Kootenay District and lying between the north boundary of said Lots 1 and 5 and the northerly boundary of the Southern Trans Provincial Highway as shown on Plan R-157 is to be discontinued and closed.

Objections to the proposed road closure should be forwarded in writing to the District Engineer, B.C. Department of Highways, 820 Nelson Avenue, Nelson, B.C., within 30 days from the date of this notice.

R. G. White,
District Engineer,
Department of Highways,
Nelson, B.C.
April 1, 1965.
—79-tl

LOST AND FOUND

LOST — IN VICINITY CIVIC Centre, Ladies' black shoulder strap purse. Please Phone 352-2377. —90-91

LOST—YOUNG BLACK CAT, with 4 white paws. Ph. 352-2478 after 5 p.m. 87-92.

FOUND—WALLET; SAT. APR. 10. Owner may claim by identifying. Phone 352-2884. —88-90

ON THE AIR

CKLN PROGRAMS — **1390 ON THE DIAL**
PACIFIC STANDARD TIME

SATURDAY, APRIL 17, 1965

N.B.: If WIHL game is necessary it will be broadcast at 6:30 p.m. and NHL will not be aired.
5:58—Sign On
6:00—News and Reports
6:10—The Morning Show
6:55—Farm Fare
7:00—News
7:05—Wake-Up Time
7:25—Sports News
7:30—News
7:35—WakeUp Time Continues
8:00—News
8:05—B.C. News and Weather
8:10—Wake Up Time
8:45—Faith for Our Times
9:00—News
9:10—Weather and Road Report
9:15—Western Roundup
9:59—D.O.T.S.
10:00—News
10:05—Western Roundup
10:30—Hobby Club
11:30—Morning Melodies
12:00—Polka Party
12:15—Sports News
12:25—BBC Soccer Scores
12:30—In Canada This Week
1:00—Metropolitan Opera:
4:45—Careers
5:00—Now I Ask You
5:25—News
5:30—Stanley Cup Semi-Finals
7:15—The Outdoorsman
7:30—On the Move
8:00—TBA
10:00—News
10:15—Band Beat
10:30—Hoop-De-Doo
11:00—Music From the Hotel Vancouver
11:30—Sign Off

SUNDAY, APRIL 18, 1965

N.B.: If NHL game is necessary tonight at 5:00 it will be broadcast in its entirety and Bethel Fireside Hour will be heard at 2:30 p.m.
8:58—Sign On
9:00—BBC News
9:15—Neighborly News
9:25—B.C. Gardener
9:35—British Israel Association
9:50—Road and Weather Report
9:59 Time Signal
10:00—Sunday Magazine
10:30—Russian Gospel
11:00—Local Church Service
12:00—Musical Program
12:15—Sports News
12:25—News
12:30—Carl Trapscott Singers
1:00—Easter Comes to the World
2:00—News
2:03—Capital Report
2:30—Here's Health
2:40—Music Fill
3:00—Hour of Decision
3:30—Church of the Air
4:00—Regional Weather
4:03—Critically Speaking
4:30—Sports Page
5:00—The Canadian Mood
6:00 Bethel Fireside Hour
6:30 Holland Calling
6:45 Looking Through the Papers
7:00—News
7:10—Weekend Review
7:30—He Is Risen
8:00—Introduction to CBC Sunday Night
8:30—St. Matthew Passion
10:00—News
10:10—St. Matthew Passion
12:00—News

CBC PROGRAMS

SUNDAY, APRIL 18, 1965

N.B.: If necessary, Stanley Cup finals will be broadcast at 5 p.m.
7:00—Random Hour
7:45—World Church News
8:10—Music for an Easter A.M.
9:00—BBC News
9:15—Neighborly News
9:25—B.C. Gardener
9:35—Hidden Pages of the Air
9:59 Time Signal
10:00—Sunday Morning Magazine
10:30—Halifax Concert Orch.
11:00—Other Places, Other Songs
12:00 Pratley at the Movies
12:30 Carl Tapscott Singers
1:00—Easter Comes to the World
2:00—News
2:03—Capital Report
2:30—Concert from Two Worlds
3:30—Church of the Air
4:00—Regional Weather
4:03—Critically Speaking
4:30—Sports Page
5:00—The Canadian Mood
6:00 Across Canada
6:07 Parliamentary Personality
6:15 Music Diary
6:45 Looking Through the Papers
7:00—News
7:10—Weekend Review
7:30—He Is Risen
8:00—Introduction
8:05—Easter in the Sun
8:30—St. Matthew Passion
10:00—News
10:10—St. Matthew Passion
12:00—News
12:00—News
12:03—Weather
12:05—After Hours

MONDAY, APRIL 19, 1965

6:00—News
6:03—The Morning Program
7:45—Think On These Things
8:10—Morning Sports Report
8:30—Commentary
8:35—Max Ferguson Show
9:00—News and Report
9:10—Interlude
9:15—The Archers
9:30—Pacific Express
9:59 Time Signal
10:00—Morning Visit
10:10 For Consumers
10:15—Court of Opinion
10:45 Playroom
11:00 Off the Record
12:00 Tennessee Eernie Ford
12:15 News & Weather
12:25—Spotlight on Sports
12:30 B.C. Farm Broadcast
12:55—Five To One
1:00—Stories With John Drainie
1:15 Tommy Hunter Show
1:45—Mainly Piano
2:00—Holiday Time
2:30—News
2:33—Trans Canada Matinee
3:30—Tempo
4:00—News
4:03—Canadian Roundup
4:10—Tempo —Part II
4:30—Coundown
5:00—Jazz 'n' Things
5:30—News
5:40—Today's Editorial
5:45 Business Barometer
5:50 Sports Desk
6:00—Bob Goulet Show
6:10—Tempo — Part IV
6:30—Recorded Music
7:00—News and On Parliament Hill
7:20—Speaking Personally
7:30—Science Review
8:00—Assignment
8:30—Ramblin' Man
9:00—Drama Special
9:30—Distinguished Artists
10:00—News
10:15—Talk: "Pickwick Papers"
10:30—Continental Holiday
11:00—Hot Air
12:00—News
12:03—Land and Marine Weather
12:05—After Hours

PROPERTY, HOUSES, FARMS, ETC. FOR SALE

SPRING IS IN THE AIR

IF YOU ARE CONSIDERING SELLING OR MOVING TO A LARGER OR MORE MODERN DWELLING, NOW IS THE TIME TO PHONE US TO APPRAISE YOUR PROPERTY.

The demand is good for Priced-Right Properties.

Our Staff Has the Experience to Handle your Real Estate Problems.

Excellent Mortgage Facilities to consummate sales.

Deal with the Interior's most modern and best equipped office, noted over the years for fair deals.

Buying and Selling is simple when you deal with

T. D. Rosling & Son Ltd.
568 Ward Street,
Phone 352-3581

Phyllis Turner
Evenings — 352-5694

WE BUY — WE SELL — WE TRADE
WE BUILD ENGINEERED HOMES.

—89-90

3-BEDROOM HOME ON BEAUtiful landscaped level property on one acre. Full lawn, fruit trees, 100 feet beach frontage in sand, flower gardens, etc. Has separate garage. This is a modern home design, in white with blue trim. Automatic oil heat, fireplace. Can be seen by calling Mr. J. C. Weber, 229-4686, Balfour, B.C. —72-97

THREE FARMS FOR SALE — Two near South Slocan. One 10 acres with orchard and one 7½ acres. Last at Winlaw, 11 acres, with house and other buildings. Ph. 226-7270 after 5. —85-90

NELSON — 3 B.Rms, DEN, DINing room, modern kitchen; fireplace in living room, wall-to-wall carpeting. Close to Public and Jr. High Schools. Phone 352-2725. —89-94

WILL TRADE PLEASANT home, wonderful view, close to shopping; level lot; for home in Nelson. Full particulars, Box 57, Nelson Daily News. —85-90

FOR SALE — 4 BDRM HOME situated on a corner lot. For information ph. 352-2994, or call at 1521 Ward St. —86-91

FARM, 3 MILES NORTH OF Salmo. 5-room house, barn, 35 acres of land, easy terms. Phone 357-9682. 87-98.

BY THE LAKE — LOVELY, 2 B.Rs., den, 2 baths, 2 frplc., rumpus room. Ph. 352-3204. —83-90

FOR SALE — 2-BDRM. HOME. Automatic oil furnace. 75 W. Main St., Fruitvale. Phone 367-7353. —88-93

623 FOURTH STREET. OWNER offers immed. poss. 2-bdrm. house. Ph. 352-6106 evenings. 87-90

BIG HOME LOT, 75' x 118'. ½ block off Stanley on Howe St. All services. Excavated for duplex. Phone 352-6912. —78-h

DUPLEX; WELL-LOCATED IN Nelson; excellent tenants. $15,000. 411 Hamilton Ave., Nelson. Phone 352-6943. —79-90

WANTED TO BUY—2 OR 3-bedroom home. Box 63, Nelson Daily News. —89-91

FARM WITH GOOD HOME, 2½ miles South of Slocan City. Ph. 226-7221. —84-109

BOATS AND ENGINES

25-FT. CABIN CRUISER, CHEV. 6, equipped. 14-ft. runabout, 25 h.p. Johnson with controls. — Reasonable. Phone 229-4683. —90-95

14-FOOT LITECRAFT RUNabout, complete. Controls, windshield, 25 h.p. Evinrude — Price, $535. H. D. Bargery, Edgewood, B.C. —88-93

SAILBOAT, 26 FT. AUXILIARY ketch; excellent condition. — Head, galley, sleeps 5. $8000 411 Hamilton Ave., Nelson Phone 352-6943. —79-90

14'4" PLYWOOD BOAT, FIBREglassed; 40 h.p. electric start outboard; Otaco trailer. Phone 352-2709. —90-91

FOR SALE — 25 H.P. EVENrude motor, electric start. Ph. 352-3427. —68-tfn

WANTED MISCELLANEOUS

SPOT CASH FOR USED FURNIture, antiques, coins, old gold, guns and jewels Home Furniture Exchange. Ph. 352-6531 413 Hall St., Nelson, B.C. —98-tf

WANTED — CLEAN COTTON rags. At least 12" square. No buttons. Nelson Daily News. —88-tfn

WANTED — USED ELECTRIC motors. Coleman Electric, 503 Front St., Nelson. Ph. 352-3175 —29-tfn

CLASSIFIED

MACHINERY

YOU CAN'T AFFORD TO GAMBLE ON USED EQUIPMENT

You can't risk an expensive mistake when you buy a used machine. That's why we urge you to buy Finning used equipment. With an honest reputation, exclusive warranty coverage and unmatched after-sales service, Finning takes all the gamble out of used equipment buying. That's another good reason why more people buy FINNING used equipment.

Int. TD9 w/dozer and winch. This machine in fair running condition. A little work will put it into very good running condition. Fair Buy, Nelson.
FT-7919 ..... $2,750

Int. TD14, w/dozer and winch. In fair running condition. A real good buy!
FT-7914 ..... $3,500

Int. TD18A w/hyd. angledozer and winch. Engine, clutches, trans. in running condition. Winch and dozer fair. Fair Buy, Nelson.
FT-7907 ..... $4,500

Int. TD14 loader w/fork and ripper, rock guards. Shoes as new, rails 90%, pins and bushings as new, rollers 90%. Repairs completed, machine in good condition and appearance. Fair Buy, Cranbrook.
CF-11990 ..... $15,000

Int. TD15 w/hyd. angledozer, control and winch. Rails, pins and bushings 90%, idlers 85%, carriers 75%; engines, clutches, brakes, trans., final drive, attachments all okay. Fair Buy, Cranbrook.
FT-7924 ..... $14,000

Case W9D w/1¾-yd. bucket, cab, and recapped 14:00 x 24 tires. All necessary repairs completed. Fair Buy, Cranbrook.
FT-7565 ..... $11,500

132 HP Cat D13000 power unit, 850 rpm, w/clutch, shaft, pillow block. Automatic shut-offs. In pretty good condition. A nice machine, very cheap power! Save 30%, buy now! Fair Buy, Cranbrook.
FT-7714 ..... now only $1,295

120 HP D13000, 1000 rpm. Open clutch, extended shaft, pillow block, electric start, steel base, complete w/9-belt and 4-belt pulleys. In fair operating condition. Save 30%, buy now! Fair Buy, Cranbrook.
FT-7767 ..... now only $1,750

FINNING TRACTOR
Nelson 352-5622
"Caterpillar and Cat are Registered Trademarks"
—90-90

WELDING HOSE
Bulk Lengths Twin Hose, Hose Assemblies.
Price recently reduced.
Stevenson Machinery Ltd.
Phone 352-3561
—90-90

MACHINERY

LINCOLN
AC 225 AMP SHOP WELDER
Now Only
$180
MAC'S WELDING & EQUIPMENT CO
514 Railway St. Ph 352-5301
—86-tfn

COMPLETE GRAVEL CRUSHing and screening plant. Includes: double drum hoist with motor; troughing conveyor, complete with motor and gear reduction; Farrell 10 x 16 crusher, with motor and controller; double hammer screens, 4 x 7, with motor, generator set and control panel. Dismantled and ready to ship. Columbia Trading, 901 Front Street. —88-93

D8 CAT ENGINE COMPLETE, rad to flywheel, 6-cyl. dump truck on air. $950.00 each. Can trade in shop compressor and steam cleaner. Box 1329, Cranbrook. —85-90

VALLEY AUTOMOTIVE LTD Massey-Ferguson, New Holland New and Used Farm Equipment. Parts, Sales and Service. Phone 356-2254, Creston, B.C. —110-tfn

'55 FORDSON TRACTOR WITH mower and 2 plows, 3-point hitch. Used only 250 hrs since new. Make offer. Ph. 365-5938. —82-tfn

LIVESTOCK, POULTRY AND FARM SUPPLIES

1 REGISTERED PALOMINO Quarter, trained for cattle round-up and barrel; 5 years. One Arabian gelding, 8 years. S.P., $300 apiece. Miss Barbara Green, Crawford Bay. —89-94

FOR ARTIFICIAL BREEDING dairy and beef cattle, phone 352-6874 Nelson and District A.I. Centre, 709 Third St Nelson J De Jong, Technician —tfn

LAYING HENS, $1 EACH; poultry manure, $5 a load, haul your own; setting eggs, $1 per doz.; bunnies, 50c and $1. — Phone 352-5097. —88-90

FOR SALE — HORSES AND ponies; also farm wagon. $75 and up. Ph. 364-2162 or write Box 234, Trail. —85-90

CHICKEN MANURE, 60c SACK delivered. Amsden Poultry. — Phone 352-5647. —85-h

FOR SALE — LAYING HENS and chicks. Ph. 352-3808. 87-tfn

COW FOR BUTCHERING. — Will sell very cheap. A. Perversoff, Shoreacres. —90-95

COW FOR SALE. JUST FRESHened, first calf. Phone 226-7270 after 5 p.m. —85-90

MILK COW AND CALF. JUST freshened. Ph. 357-9678. —89-94

BUSINESS & PROFESSIONAL DIRECTORY

A handy alphabetical guide to goods and services available in Nelson.

Automobile Dealers

BILLS' MOTOR-IN LTD.
(Studebaker-Lark)
213 Baker St. Phone 352-3231
—tfn

PARKVIEW MOTORS LTD.
(Rambler — Volkswagen)
323 Nelson Ave. Phone 352-5355
—tfn

Building Supplies

BEE BUILDING SUPPLY LTD.
Everything in waterproof plywood.
301 Baker St. Phone 352-3135
—tfn

BURNS LUMBER CO. LTD.
602 Baker St. Phone 352-6661
—tfn

COLUMBIA TRADING CO.
901 Front St. Phone 352-5571
Lots of free parking.
—tfn

Contractors

Laszlo Huszak, General Masonry
Stone · Brick · Cement · Stucco Plastering
1323 Falls St. Phone 352-7692
—239-tfn

ART RAVESTEIN
Renovations, Cement Work and General Carpentry
Phone 352-7433
—tfn

Garages

Upper Fairview Motors Ltd.
Cor. 7th at Davies Ph. 352-2525
Transistorized Ignition
—tfn

Health Foods

HEALTH FOOD CENTRE
Health Thru Nutrition
458 Ward Street
—22-tfn

Vitades for Nutrition
VITALITY HEALTH FOODS
564 Ward St. Nelson, B.C.
—288-tfn

LOW COST WANT ADS GET RESULTS!
Phone 352-3552

Monumental Stones

STONE and BRONZE
Private Reception Room
NELSON FLOWERS LTD.
—84-tfn

BRONZE or GRANITE
R. M. Edwards. Ph. 352-3852
—81-tfn

Photo Copying

POWELL ENGRAVING
460 Ward St. Nelson, B.C.
Phone 352-7521
Contracts — Birth Certificates
Legal Documents
Important Papers
—tfn

Radio and TV Service

Radio · TV · Transistor · Service
COLUMBIA ELECTROCENTRE LTD.
458 Ward St. Phone 352-5581
—218-tfn

VIDEO ELECTRONICS
405 Hall St. — Phone 352-3355
—tfn

Refrigeration

Refrigeration Sales and Service
CARLSON EQUIPMENT
803 Anderson St. Ph. 352-5455
—186-tfn

Rug Cleaning

Wall-to-Wall Carpet Cleaning. Sanicleen Services. Ph. 352-6841
—80-105

Sporting Goods

Fred Whiteley's Sport Shop
488 Baker St. Phone 352-7741
—tfn

Topsoil

Larry's Topsoil, Sand and Gravel
Ph. 352-2355 Days 352-7576 eves.
—tfn

Vacuum Cleaners

ELECTROLUX Sales & Service
207 Houston St. Ph. 352-7341
—77-tfn

AUTOMOTIVE, BICYCLES MOTORCYCLES

FOR SALE—10 LOTS, 8-ROOM house, garage, woodshed, hen coop, fruit trees, garden. — Across street from hospital. Will take new car or late model as part payment. Furnished or not. Some terms. — W. J. Begert, Kaslo, B.C. —89-90

COTTONWOOD WRECKAGE wrecking: '53 Studebaker, '56 Merc., '56 Chev. Station Wgn.; auto. trans. for '53-'56 Chev., '52-'56 Ford, '56 Dodge. Good motors, '53 A40, '54 Zephyr. Phone 352-5815, Box 382, 24 Ymir Road. —221-tfn

FOR SALE — MAN'S GOLDEN glider bike. Equipped with all accessories. Practically new. Original price; $90. now selling for $60 or highest offer. Contact Mr. J. D. Green of Crawford Bay, B.C. —86-91

'55 PONTIAC DELUXE, 6-CYL., standard transmission, tinted glass, VG running gear. $300. '42 Norton motorcycle, 350 cc. Good condition. As is, $80. See Ken at Upper Fairview Motors. —89-91

1960 INTERNATIONAL MODEL VF-190 tandem truck with Page-and-Page logging trailer; new motor. Price, $6500. Ph. 352-6626 or call at 367 Baker St. —90-95

1964 FARGO WALK-IN UTILITY van. 14,000 miles. Like new. Ideal for deliveries, variety of commercial uses, or can convert to camper. Nelson Daily News. —70-tfn

FOR SALE—'56 CHEV. 4-DOOR Station Wagon. 6-cyl., std. trans.; body good, mech. very good. Phone 352-5361 days, 352-5907 evenings. —90-95

'64 FORD ½-TON. 6-CYL., 4-spd., pos. trac., custom cab, rear bumper, heavy duty springs. Fresh air heater. 9000 miles. Phone 352-2042. —60-tfn

1958 BUICK 2-DOOR HARDTOP. Red and white. 1 owner, low mileage. Phone 365-8203. —89-94

1957 ONE-TON FORD TRUCK. Flat deck, dual wheels, A-1 shape. Ph. 356-2463, or write P.O. Box 104, Creston. —89-94

YOUR BEST BUY IN HONDAS. Sales and Service. New and used machines. W. A. Taylor Ltd., Salmo, B. C. —84-109

1955 TR2, 1956 HILLMAN HARDtop, 1956 Meteor 2-door. North Shore Service. Ph. 352-2929. —188-tfn

1955 CHEV. 2-DR. H.T. FLOOR shift. Good cond. Ph. 359-7409. —89-94

2 BOYS' BICYCLES FOR SALE. Cheap. Ph. 352-5892 evenings. —89-91

FOR SALE—1959 STUDEBAKER Lark. Pulmanized. Phone 352-6281. —82-tfn

MUST SELL 1960 M.G.A. ROADster. Ph. 352-3854 after 6 p.m. 87-92.

1956 DODGE STATION WAGON — trade for cow or steer. Write P.O. Box 202, Trail, B.C.—90-96

CAR FOR SALE—1963 CHEV. 2-dr. Hdt. Impala. Day, phone 353-2342, night, 353-2337.—77-92

FOR SALE—1961 OLDSMOBILE Super 88 H.T. P.S., P.B., radio. Phone 356-9622. —85-90

FOR SALE—'58 STUDEBAKER Scotsman 4-door sedan. Best offer. Phone 365-5119. —89-94

'53 FORD PICKUP IN GOOD shape. Phone 352-5815. —79-tfn

RENTALS

UNFURN. APT.—3 ROOM AND bath. Clean and quiet. Elderly couple or 1 person. $55 month includes heat. Ph. 352-5182, 1421 Front St. —84-H

VERNON STREET SHOP SUITable for office or service station. Also warehouse space 50x100 ft. Ph. 352-7314 after 4 p.m. 87-92.

ROOMS AND SUITES—HSKPG. and sleeping rooms, weekly, monthly rates. Dishes, linen supplied, parking. — Allen Rooms, 171 Baker St. —27-tfn

CENTRALLY LOCATED 2-B.R. suite. Heat and range provided. Phone 352-3315 or 352-2736. —90-95

3-ROOM MODERN APT UNfurn. Self-contained; heat and hot water; central. Adults. Phone 352-5403. —23-tfn

HSKPG. ROOM. WASHING MAchine and fridge. Private. Call at 71 High Street. —82-tfn

3 RM. FURN. HEATED, CLOSE in. Garage. Phone 352-7674. —85-90

SUITE, 1 B.R., HEATED, FUR. Close in. $60. Phone 352-5608. —90-115

1-BDRM. SUITE, UNFURN. — Phone 352-7195 or 352-6732. —88-tfn

4-B.R. HOUSE AT 810 VERNON St.; $100 a month. Mr. Reuben Buerge, Phone 352-3121. —85-90

3-RM. APT., HEATED, ELECtric stove and fridge, adults. Phone 352-6376. 87-112.

HALDANE APARTMENTS — Furn. or unfurn. Ph. 352-6721. —65-tfn

2-BDRM. HOUSE; $65 PER month. Phone 352-2582. —88-93

2-ROOM HOUSE WITH BATH. Phone 352-6272. —90-92

FURNISHED APT. FOR RENT — Phone 352-3962. —89-tfn

ROOM AND BOARD

ROOM AND BOARD FOR young gentleman. Ph. 352-6351. —88-93

MOBILE HOMES TRAILERS

CRANBROOK TRAILERS LTD.
Your Authorized Safeway Dealer For the East and West Kootenays.
Parts and Accessories
Fully Insured and Reliable Towing Anywhere.
CRANBROOK
Phone 426-4935 Box 3217
CASTLEGAR
Phone 365-5047
Next to Twin Rivers Hotel
—35-tfn

HOUSE TRAILER FOR SALE, 31 x 8. In good condition. Ph. 442-8412 or write Mickey Postnikoff, Gen. Del., Grand Forks. —90-98

PETS, CANARIES, BEES

3 ONLY, TINY, WHITE REGISTered toy poodle puppies, ready for Easter delivery. Easy terms can be arranged. C.M. Kirkendall, Harrop. Ph. 229-4653. —86-91

CLASSIFIED DISPLAY

BUILDERS TRY US FOR SERVICE QUALITY PRICE

FIRPLY .... HARDWOODS
DOORS ..... ARBORITE
FORMICA .... MOLDINGS

NEW LOW PRICES

Douglas Fir Waterproof Sheathing 4' x 8'

Degrade	Std.	Select
5/16" $1.85	$2.10	$2.81
⅜" $2.39	$2.59	$3.21
½" $3.28	$3.56	$4.16
⅝" $3.99	$4.40	$5.02
¾" $4.93	$5.35	$5.96

Tongue and Groove 4' x 8'

	Standard	Select
½"	$3.96	$4.58
⅝"	$4.80	$5.42
¾"	$5.76	$6.37

Sanded Stock 4' x 8'

	Good 1 side	Good 1 side/ Solid Bk.
¼"	$3.28	$3.79
⅜"	$4.40	$4.91
½"	$5.42	$5.92
⅝"	$6.26	$6.76
¾"	$7.28	$7.78

Orders for 300 sheets or over subject to negotiation.

FEDERAL TAX INCLUDED IN ALL OF OUR PRICES.

Cabinet Material 4' x 8'
¾" Ribbon 2 Mahog. Select $14.80
¾" Ash, lumber core $16.35
¾" African Sapeli — Ribbon 2. ..... $17.30
¾" Am. Blk. Walnut, 2 sides $33.15
¾" Satin Walnut 1 side $33.50
Many Other Species Stocked — Prices on Request.

Wall Panelling
"Gun-Stock" Finish
¼" 4'x8' "V" Walnut $16.80
¼" 4'x8' "V" Cherry $13.15
¼" 4'x8' "V" Ivory-Tone Sen $8.95

Satin Finish
"Character Grade"
¼" 4'x8' "V" Walnut $11.10
¼" 4'x8' "V" Teak $11.10
¼" 4'x8' "V" Rosewood $11.10
DOZENS AND DOZENS MORE PRICES ON REQUEST.

Bi-Fold Doors
Solid Core Mahogany
2.0 x 6.6 ..... $9.00
2.6 x 6.6 ..... $10.45
3.0 x 6.6 ..... $11.85
4.0 x 6.6 ..... $16.85
5.0 x 6.6 ..... $19.80
6.0 x 6.6 ..... $22.55

Louvered Mahogany
2.0 x 6.6 ..... $16.65
2.6 x 6.6 ..... $17.30
3.0 x 6.6 ..... $19.10
4.0 x 6.6 ..... $32.50
5.0 x 6.6 ..... $33.10
6.0 x 6.6 ..... $36.65

ARBORITE FORMICA
No. 1 Standard Colors
4'x8' $16.50 2'x8' $8.50

CONTACT CEMENT
$6.75 Gal.

Freight Rates Are lower than you think!
SAVE $ $
With High Quality From
PACIFIC
Your Order Will Be Processed Quickly
30 DAY CHARGE ACCOUNTS Arranged On Approved Credit
PACIFIC PLYWOOD SALES LTD.
6542 Kingsway, Burnaby 1, B.C.
—85-92

FOR SALE MISCELLANEOUS

AIR-O-MATIC COMPRESSOR—½ H.P., almost new, $125; Powerhouse ½" drill, $26; blacksmith's anvil, $12; Randolph "6" CO2 fire extinguisher (loaded), $25; 9 x 9 umbrella tent, $18; walnut vanity with stool and 4-drawer chest, $45; chesterfield and chair, beige frieze, $75. Ph. 226-7537. —88-90

We recommend the type of fertilizer for the job it should do. Ask us for information at
Ellison's
Complete Farm and Garden Centre.
—89-90

A Good Selection of FOUNDATION "A" SEED POTATOES are available now at
NELSON FARMERS SUPPLY
524 Railway St. Ph. 352-5375
—89-90

Onion Sets, Multipliers, Garlic Sets, Certified Seed Potatoes now in stock at
ELLISON'S
523 Front St. Ph. 352-3181
—87-h

NORGE REFRIGERATOR, 2-piece chesterfield suite, Maytag washing machine, Johnson floor polisher, screen, projector, chrome chairs, garden tools, and pipefitting tools. — Phone 352-3289. —85-90

"WE TRADE ON ANYTHING" That old gun you are not using, trade it in as down payment on a HONDA. — NORM'S SPORT SHOP, 352-2015, Nel. —51-tfn

SIDES OF GRAIN FED BEEF, 47c, cut and wrapped; Sides of pork, 29c; sides of pork, cut and wrapped, 33c. Newdan Farm, Creston. Ph. 356-9901 or 356-9769. —171-tfn

WOOD STAVE TANKS, 2089 gal., dismantled and marked for reassembling. Guaranteed sound. Each $125 at Columbia Trading Co., 901 Front Street. —88-93

FOR THE BEST IN USED automatic washers, dryers, refrigerators, television, etc. contact Nelson Electric Co. Ltd. 574 Baker St., Nelson, B.C. —27-tfn

G.E. AUTOMATIC STOVE, 1 rocking chair, cast iron garbage burner, 7-pc. chrome set, 4 pc. bdrm. suite and 1 fridge. Phone 352-6472. 87-tfn.

COAL AND WOOD FURNACE. Good condition. Reasonable. — Phone 365-7832. —88-90

FOR SALE MISCELLANEOUS (Continued)

WILLIS PIANO; BEDS, 2 FULLsized, one ¾; Westinghouse elec. stove, Connor Washing machine and oak desk. Ph. 352-2452. —86-91

10-YR. GUARANTEE ON GAS and electric hot water tanks. All sizes in stock, at Simpsons-Sears, Phone 352-5531, Nelson. —77-tfn

120 BASS ACCORDIAN. REASonable. Write John Conkin, South Slocan, or ph. 359-7384. —90-95

AUTO WHEELS, 8.50x14, 1959 Olds. Also boy's medium bicycle. Ph. 352-2796, evenings. —89-91

APPLES, $1 AND UP, ALL varieties. 1 mile from ferry. Peter Evdokimoff, Robson. —88-113

PORK FOR SALE. HALF OR whole. C. Bing. Ph. 352-3284 evenings. 87-98.

BUSINESS OPPORTUNITIES

DAIRY QUEEN FRANCHISE, Cranbrook and Kimberley, B.C. Well established location to serve both local and tourist trade. Van and Scooter service to both cities and nearby resorts. All equipment in both ice-cream and food lines. Operates 8-9 months each year. Going business, unlimited possibilities. Owner other interests. Apply F. J. Parker, Box 2160, Cranbrook, B.C. —83-94

GENERAL STORE FOR SALE, 4 room living quarters, gas pumps. Close to High Arrow dam. Good turnover. Low interest and payments. Apply East Robson Store or phone Castlegar 365-7314 after 6:30. —84-101

MODERN GARAGE AND SERvice station. On highway 3. Good location with a future. Housing no problem. Box 64, Nelson Daily News. —90-95

FOR SALE—MEATS AND GROcery store. Priced to sell (cash). In poor health. P.O. Box 127, Creston. —89-94

GENERAL STORE WITH SERvice station and good 3 bedrm. home on Slocan highway. Ph. 226-7221. —84-109

Newspaper Advertising Pays Over and Over

TRADE SCHOOL

TRAIN FOR HEAVY EQUIPMENT OPERATOR OR MECHANIC
We train you on live equipment — Dozers, Scrapers, Shovels, Trucks.
Write GREER TECH, Box 62, Nelson News.
—85-h

Classified Ads Get Results

PROPERTY WANTED

LISTINGS WANTED. BUILDing lots, farm land, city and country residential. Commercial property, timber lands Call or write Wm. Kalyniuk Agencies, Nelson Ph 352-2425. —231-tfn

HAILS COMMENT

MOBILE, Ala. (AP)—Dallas County Sheriff James Clark has sent a telegram to former president Truman praising him for calling Dr. Martin Luther King a "trouble - maker." "Your statement will do more good than any statement that has been made by anyone up to this time," Clark said. The wire referred to Truman's comments earlier this week in New York.

IMPERIAL OIL LIMITED

Imperial Oil invites lessee applications for service station in Castlegar, B.C. Outlet is suitable for car dealership or used car sales, featuring show room, car lot and repair facilities. Write, giving age, education, experience and capital available to: J. Darcovich, Box 100, Trail, B.C.
—87-96

PARKVIEW MOTORS LTD.

323 Nelson Avenue, Nelson, B.C.
Phone 352-5355 Collect — Night Calls 352-5165 or 352-5092
Baker Street Lot Ph. 352-2713

"TEST the REST . . . Then Drive the BEST" Dollar Value In Canadian Cars built by RAMBLER

Brand New Custom Volkswagen Coach (f.o.b. Nelson) $1840
Includes Spare Tire, Seat Belts, Windshield Washers, etc.
STILL THE CHEAPEST GOOD TRANSPORTATION

1963 VOLKSWAGEN DELUXE	1595
1—1963 RAMBLER SEDAN 6 cylinder.	2195
1962 RAMBLER 4 DR. CUSTOM Like new.	1995
1962 VOLKSWAGEN DELUXE	1450
1—1961 RAMBLER 4 DR. 6. Auto.	1695
1961 VOLKSWAGEN PICKUP	1095
1961 VOLKSWAGEN DELUXE	1150
1961 AMERICAN 4 DOOR	1395
3—1960 VOLKSWAGENS DELUXE	1050
1960 VAUXHALL SEDAN	1095
1960 MERCEDES BENZ SEDAN	1875
1959 CHEVROLET ½ TON Premium	995
1959 OLDSMOBILE 4 DR. HARDTOP	1895
1959 OLDSMOBILE 4 DR. SEDAN	1850
1959 FORD GALAXIE V-8 Auto, radio	1895
1959 AUSTIN SEDAN Like new.	950
1958 AUSTIN SEDAN	475
1958 VOLKSWAGEN	895
1957 HILLMAN SEDAN	395
1957 VOLKSWAGEN	695
1956 VOLKSWAGEN	695
1956 METEOR New motor	695
1956 THAMES PANEL	175
1956 FORD PICKUP New V-8 motor	750
1956 PONTIAC SEDAN V-8 auto.	695
1956 CHEVROLET 6 cyl. standard.	695
1955 DODGE SEDAN V-8	495
1955 DODGE	250
1955 PLYMOUTH 6 HARDTOP	395
1955 FORD RANCHWAGON	695
1955 FORD PICKUP AUTOMATIC	595
1955 FORD SEDAN DELIVERY	195
1954 CHEVROLET 2 DR.	325
1953 FORD SEDAN DELIVERY	325
1953 PONTIAC SEDAN	295
1953 MERCURY AUTOMATIC	225
1953 FORD AUTOMATIC	275
1950 PONTIAC	75

ON THE SPOT FINANCE
NO DOWN PAYMENT ON APPROVED CREDIT

Make Us an Offer on Any Car on Our Lots

Beacon Motors Ltd.

STATION WAGONS
'58 Meteor 4 door 6 cy. std.
'57 Chevrolet 2 door, radio, one owner, 6 cyl. std.
'57 Meteor, 2 tone, 2 door, one owner, 6 cyl. std.
'61 Pontiac Laurentian Safari, radio, 261 — 6 cyl. 4 door, blue and white.
'56 Chevrolet, 6 cyl. std. 2 door, yellow.

TRUCKS
'55 Dodge 1 ton, 600 x 16 duals, 4 speed trans. Flat deck.
'64 G.M.C. 1½ ton (under warranty), 700 x 18 duals, 4 speed trans., flat deck. Low mileage.
'56 Mercury Light Delivery long box, 6 cyl., rear bumper with hitch.
'59 International 3 door panel, ¾ ton chassis, 4 speed trans., positraction. Big Six motor.

COMPACTS
'60 Consul 4 door sedan, 2 tone blue, clean.
'60 Simca 4 door La Ronde, cheap.
'57 Austin A55 Cambridge 4 door.
'58 Consul 4 door, 4 cyl.
'64 Renault, bright red, 4 door, R-8 automatic, low, low mileage.
'56 Austin, cheap.
'58 Vauxhall Victor Super Sedan.
'60 Envoy 4 Door Sedan. 2 tone blue and white.

OTHERS
'60 Pontiac Sedan, 6 cyl. std., 4 door.
'62 Chevrolet V-8 Std. Biscayne.
'62 Pontiac Laurentian Sedan, V-8 automatic.
'60 Meteor Sedan, automatic, radio, power steering, 2 tone.
'59 Chevrolet Sedan Impala V-8 automatic, 2 tone.

2 LOTS TO SERVE YOU

AND MANY (Too Many) MORE LET'S DEAL

Beacon Motors Ltd.
FRANCHIZED GENERAL MOTORS DEALER
PONTIAC, BUICK, G.M.C.
618 Front St. — Phone 352-2111
701 Baker St. — Phone 352-6441

. . . City Auto

DEPENDABLE USED CARS

1963 VALIANT CONVERTIBLE
1964 VOLKSWAGEN
1962 CHEVROLET 2-DOOR – 8 Cyl.
1961 VOLKSWAGEN – Deluxe
1964 PARISIENNE HARDTOP
1962 JETFIRE HARDTOP – Automatic
1961 DODGE SEDAN (6-cyl.)
1959 CHEVROLET – Six Cyl Standard
1962 VANGUARD – Automatic
1964 FARGO PICKUP-DEMO.
1963 FORD ECONOLINE
1953 WILLYS JEEP ½-TON
1960 FALCON WAGON
1955 1-TON DUMP TRUCK
1962 FALCON

A Few Older Models Left.

CORNER KOOTENAY AND VICTORIA PHONE 352-3323
Salesmen: DEREK POLLARD, BUD MAWER
CITY AUTO SERVICE
803 Baker St. Nelson, B.C. Ph. 352-5346

Your Last Day
for
Easter Shopping
And You'll Find Enough
COUTTS CARDS
BOXED CHOCOLATES
NOVELTY EASTER CHOCS
GIFTS
For Your Last-Minute Shopping
at
MANN
DRUGS LTD.

Your Individual Horoscope

By Frances Drake

Look in the section in which your birthday comes and find what your outlook is, according to the stars,

For Sunday, April 18, 1965

MARCH 21 to APRIL 20 (Aries)—Stop awhile to ponder the rushing and striving; gain much from the very act of thinking — possibly rearranging madcap desires.

APRIL 21 to MAY 21 (Taurus) Look about you and note areas to be tended, better assisted in your vicinity. Too often our eyes roam the world while the fixin' is needed at hand.

MAY 22 to JUNE 21 (Gemini) Say it softly, but firmly, if you know you are on firm ground. Keep jealousy and petty moods from interfering with higher aims.

JUNE 22 to JULY 23 (Cancer) Beneath the surface are many golden opportunities; most await your investigation, more thorough study. Prayer and patience!

JULY 24 to AUGUST 23 (Leo) Naturally pressure tends to errors. But pressure can also be a boost to the "necessity for invention."

AUGUST 24 to SEPTEMBER 23 (Virgo)—Don't look elsewhere to put the blame if you failed — or think you did not do as well as you know you can.

SEPTEMBER 24 to OCTOBER 23 (Libra)—Today asks: How did it come to be thus or so? Where did I make the error that started the retreat? What fine efforts must be recognized now!

OCTOBER 24 to NOVEMBER 22 (Scorpio)—Configurations ask that you look closer into feelings of others, believe in sincerity before you suspect intrigue. You will gain more confidence.

NOVEMBER 23 to DECEMBER 21 (Sagittarius) — Note Scorpio hints and apply them. There is more for which to be grateful than sorry, but there are always the weepers. Where do you fit, as of now?

DECEMBER 22 to JANUARY 20 (Capricorn) — Labor of the mind is important, but so is manual ability. Take all assets at their best, and give each a fair chance. Believe!

JANUARY 21 to FEBRUARY 19 (Aquarius) — If you say it, mean it; if you would see it done, begin it, and help see it through. Contemplate the inner man.

FEBRUARY 20 to MARCH 20 (Pisces) — Quick criticism may hurt more than necessarily. Seek the kindest way to approach, apply and enjoy.

YOU BORN TODAY: Splendid time for your wonderful vigor and agility to show, for your desire to uplift the weak, strengthen methods of attainment, travel far or near, for learning. This is the fervent and wholesome host and friend. You love your family, but wish for them not to sit still! You would cover the far ends of the galaxy to find all the accomplishments awaiting man. Condense this to real endeavor at right time and place, and keep your strength by not depleting it. Much for your talents to work on these months. Birthdate: Many artists, leaders of reform movements, executives.

CALL UP RESERVES

LONDON (AP) — Britain is calling up about 175 men from emergency civilian reserves for service in the Far East, the Middle East and with the UN force in Cyprus, Army Minister Fred Mulley told the House of Commons Wednesday.

DAILY CROSSWORD

ACROSS
1. Enoch's father
6. Soviet news agency
9. Wavy: Her.
10. Elliptical
11. Travels back and forth
12. Pert. to the cheek
14. Close to
15. Used up
17. Time before
18. Polish
20. Crowded
23. Bird
25. High priest
26. Core
28. Pocket
32. Publicize
34. Group of three
35. 19th C. sailing vessel
39. Doctrine
40. Hebrew letter
41. Town: suffix
43. Tellurium: sym.
44. Wring
47. Pieces of skeleton
49. Hawaiian starch
50. Smell
51. Branch
52. Gull-like bird

DOWN
1. The cultivation of soil
2. Cuckoo
3. Notion
4. Snug retreats
5. "Stowe" character
6. Topaz hummingbird
7. Mass. city
8. Drudge
11. Scorch
13. Anarchist
16. Female sheep
19. Python
21. Lofty mountain
22. Uprising
24. To infold
27. Apex
29. Swiss canton
30. Rainwater tank
31. Dwellings
33. Soak flax
35. Cry of a crow
36. Italian coins
37. Not suitable
38. Mechanical man
42. Swelling
45. Sift: Scot.
46. Dickens character
48. Conjunction

	DESK		OPAL							
	INIA		GALE							
PADDY			RIGOR							
ONO			SERAPE							
HAWKERS					OL					
	ORO		ZOLA							
SHOTS			CINDY							
HUGO			PAN							
AM			HANCOCK							
KIDDED					VIE					
ODIUM			TOADY							
OKRA			ANTE							
REAL			NEER							

Yesterday's Answer

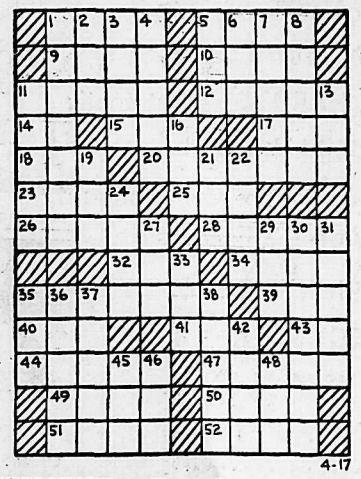

4-17

DAILY CRYPTOQUOTE — Here's how to work it:

A X Y D L B A A X R
is L O N G F E L L O W

One letter simply stands for another. In this sample A is used for the three L's, X for the two O's, etc. Single letters, apostrophies, the length and formation of the words are all hints. Each day the code letters are different.

A Cryptogram Quotation

B S K W J S T, M K O J W J J W G, Y S J Z K E K Z J Z K L W I K L N K T I S T Y L Z R S K L Z J S T. — B Y M W J S U Y R J G I W

Yesterday's Cryptoquote: THERE IS A MYSTICAL HAPPINESS IN ACCEPTING EXISTENCE WITHOUT UNDERSTANDING IT.—SANTAYANA

(© 1965, King Features Syndicate, Inc.)

News of the Day

RATES: 30c line, 40c line bold face type; larger type rates on request. Minimum two lines.
COPY DEADLINE — PLEASE NOTE
Copy for this column accepted until 3 p.m. for insertion in next day's publication.

Duplicate Bridge, Hume Hotel, Monday, April 19th. —90-91

Woman's Journal, March. Bishop's News, 737 Baker St. —90-90

Haigh Tru-Art Beauty Salon
576 Baker St. Ph. 352-3313
—29-h

BINGO
Elks' Hall, Sat., April 17, 8 p.m. —89-90

Fruit trees and evergreens available now. Phone 352-2394, Taghum Hill Nursery. —89-90

Reserve Easter Monday for the horse show at Harrop. 87-90.

ATTENTION GOLFERS!
North Shore Driving Range open every day from 8 a.m. to dusk. Ph. 352-7344 for details. —90-90

Single flannelette sheets, colored borders, 54 x 80, at $4.95 pr.
STERLING FURNISHERS
—90-92

Hamburger - Fish-'n'-Chips
Open Daily 8 a.m. to 10 p.m.
Rosemont Groc. & Confectionery
—173-h

Diamonds, Watches, Gifts, Repairs, Engraving
TED ALLEN'S JEWELLERY
—305-h

GOLF BALL
Saturday, May 1, at Club House. Members and guests. —90-h

Smart reversible jackets for boys; size 14.
TOT 'N' TEEN
—90-h

KIWANIS CAR BINGO
May 1st, 8:01 p.m.
Civic Centre, Nelson.
—60-h

Step ladders in all popular sizes — wood and aluminum — $5.95 to $15.95.
HIPPERSON HARDWARE
—90-90

Wide selection bedroom suites. Priced from $144.95 to $284.50.
MACLEOD'S
Your Family Shopping Centre
—90-90

Easter Flowers, Plants and Candy at
NELSON FLOWERS LTD.
533 Baker St. Ph. 352-5035
—89-90

SPRING CONCERT
Civic Theatre, April 25, 8 p.m. Nelson Boys' Choir & Choristers Silver Collection. —89-h

K.S.A. ART '65 — TEA & SALE, PEEBLES MOTOR INN, 2-5 P.M. FRIDAY, APRIL 23. FREE EXHIBITION 7-10 P.M. —90-h

DANCE
YMIR HALL
April 17th, 9:30 p.m.
Music: The Jolly Makers
Admission, $1.00
—90-90

ANNUAL GOLF CLINIC
has been postponed to Tuesday, April 27th, 8 p.m., Junior High Gymnasium. (Due to school closing.) All beginners welcome. —90-90

Ken's Cafe will be closed for approximately 2 weeks for renovations. Watch for our grand reopening announcement. Thank you all for your patronage.
KEN'S CAFE
—90-90

Spend your Easter Holiday at Ainsworth Hot Springs. Roads are open.

Ladies' and Children's Shoes reduced to ½ price and less at Eberle's Close-Out Sale. —89-tfn

JORDAN'S RUGS
To view in your own home, carpet samples from Canada's largest selection, please phone your **Jordan Carpet Specialist** — Keith McDougald, Nelson Hotel, 352-7211. Expert installation available. —89-90

PUBLIC NOTICE
A Tea honoring Mrs. W. A. C. Bennett is being held May 18th between the hours of 2-4 p.m. at the Steak House on Cranbrook St. in Cranbrook, B.C. Anyone wishing to attend notify Mrs. Worobec, P.O. Box 2463, Cranbrook, by May 1st. —90-h

IN MEMORIAM
ELSMORE — In loving memory of a dear son and brother, Ross Elsmore, who passed away *on April 17, 1964:*
You bade no one a last farewell,
You said goodbye to none.
A dear heart has ceased to beat
And suddenly you were gone.
Sadly missed by loving Mom, Dad, and sister Sharon. —90-90

FUNERAL NOTICE
KENNEDY — Funeral services for Mr. William George Kennedy of Ymir, will be held at the Thompson Funeral Home, Saturday at 2 p.m. The Venerable Archdeacon F. D. Wyatt will officiate and interment will take place in Nelson Memorial Park.

FUNERAL NOTICE
ISNOR — Funeral services for Mr. John Albert Isnor, son of *Mr. and Mrs. Jack Isnor,* will be held at the Thompson Funeral Home, Wednesday at 10 a.m. The Rev. J. Kot will officiate and interment will take place in Nelson Memorial Park.

Collapsible Dam New Miracle of Push-Button Age

SUNBURY, Pa. (AP)—Pennsylvania is just steps away from starting construction on one of the new wonders of the push-button age—a collapsible dam that can be inflated or deflated with the flick of a switch.

The $900,000 dam will be built on the Susquehanne River near Sunbury. It will create one of the finest water-based recreation spots in Pennsylvania.

Plans call for a multi-section rubberized dam 7½ feet high and 1,975 feet long, located three miles below the confluence of the north and west branches of the Susquehanne.

The Susquehanna rises in upper New York State and flows into the Chesapeake Bay. Among river systems east of the Mississippi, it is ranked third by hydrologists, behind the St. Lawrence and Tennessee.

Once completed, the dam is *expected to resemble seven* giant "tear-drops" or "sausages" strung together across the river. Inflated with water on the bottom and air at the top, the dam will form a 3,000-acre pool of water surface for boating, fishing and, eventually, swimming. In times of flood warning, it can be deflated within minutes to let high waters pass downstream.

TEENAGERS HELP INDIAN CAUSE

LOS ANGELES (AP)—For tens of Southern California teen-agers Easter week vacation is a time for frolic.

But there are some notable exceptions.

Twenty-eight boys and girls from a nearby Arcadia Presbyterian Church returned Wednesday from a week at the Gila Indian Reservation in Arizona.

Reflecting on what they called "the most spiritually uplifting experience of our lives," they told of painting and repairing buildings, erecting a wire fence around the grounds and clearing weeds from the churchyard.

A major project of the 16 boys was to remodel the Gila Crossing Presbyterian Church so it could be used as a church school. The 12 girls, among other things, conducted daily bible classes for Pima Indian pre - school youngsters .

The teen - agers did their *own cooking and slept in* sleeping bags on the floors of church buildings.

13-YEAR-OLD IN UNREHEARSED HIGH WIRE ACT

DES PLAINES, Ill. (AP)—An impromptu high wire act had a 13-year-old boy all up in the air Wednesday.

While playing with two youths near some high tension wire towers, Robert Harridge grabbed a rope which sagged between two of the towers.

As his two friends, Michael Kunze, 13, and Guy Krueger, 14, joined in the sport, the rope began to rise rapidly, hauling the trio into the air.

Sensing something amiss, Kunze and Krueger dropped to the ground as Harridge continued to sail upward.

Some distance away were a group of workmen operating an electric winch attached to the rope which was being used to thread an electric cable through the towers.

The rope stopped rising 120 feet from the ground and Harridge worked his way to a crossbar and descended a ladder of spikes protruding from a leg of one of the towers.

After his 20 minutes in the air, Harridge said: "I was shot into the air like an astronaut."

Police said he suffered rope burns on his hands.

PRINCE GEORGE (CP)—Liberals from provincial and federal ridings in B.C. will attend the quarterly meeting of the party's provincial council here Saturday. The meeting will deal mainly with internal affairs.

MARKET TRENDS

TORONTO (CP)—The speculative oils list sparkled and industrials were higher in heavy stock exchange trading Thursday.

Banff Oil led the penny oils list by reaching a high of $8.25 up $1.40.

Industrial gains were widespread. Algoma Steel and Jefferson Lake Petrochemicals each tacked on ⅜ at 81 and 16¼ and Interprovincial Pipe rose ¾ to 91. Stelco rose ½ to 33⅞ after hitting a high of 34¼ on volume of 18,380 shares. Dofasco and Guaranty Trust each rose ½ to 28¾ and 67½.

Hudson Bay fell ½ to 75 among senior base metals and Cominco rose ⅜ to 46⅛. Noranda gained ¼ to 56¼.

In senior oils, Central-Del Rio rose ⅝ to 10⅛ and Home B ⅛ to 23⅜.

On index, industrials rose .35 to a high of 175.73, the TSE index .32 to a record 164.99 and Western oils .53 to a high of 106.10. Golds fell .50 to 164.10 and base metals gained .01 to 82.97. Volume was 4,973,000 shares compared with 5,605,000 Wednesday.

MONTREAL (CP) — Banks eased against the general trend Thursday on the Montreal and Canadian stock exchanges. Trade was moderate.

Industrial volume was 224,100 shares and mines and oils 1,495,900.

The composite index rose 0.3 to 164.9.

Industrials were up 0.4 to 172.1, a new high. Canada Cement added ¼ to 58¼, Dominion Textile ¼ to 39½, and Moore Corp. was up ¼ to 71.

Utilities were up 0.1 to 154.3. Bell Telephone added ¾ to 61 ½, interprovincial Pipe Line ½ to 91. CPR dropped 1⅝ points to 65⅞.

NET EARNINGS

By THE CAANADIAN PRESS

Canadian Locomotive Co. Ltd., year ended Dec. 31: 1964, $85,289; 1963, $42,624.

Consolidated Textile Mills Ltd., year ended Dec. 31; 1964, $1,004,833; 1963, $360,367.

Handy Andy CO, year ended Dec. 31: 1964, $86,264 (net loss): 1963, $70,114 (net profit).

CORONER'S VERDICT

KELOWNA (CP) — Thomas Patrick Waters of Rutland was responsible for his own death, a coroner's jury ruled here Wednesday. Waters died March 26 when his car was involved in a two-car crash here. The jury said Waters exceeded the 30 mile speed limit and drove through a red light.

Papers were up 0.9 to 147.4., a new high. Consolidated added ¾ to 46 and MacMillan Bloedel rose ½ to 38.

Banks were off 0.4 to 130.8. Royal dropped ½ to 79, Toronto Dominion ⅜ to 65¼.

Senior oils were higher. Texaco rose ½ to 55, Husky ⅛ to 13⅝. Imperial was off ⅛ at 56⅜.

In metals, Hudson Bay Mining dropped ½ to 75, Falconbridge ¼ to 95¾. In the primaries, *Dominion Foundries* was up ½ to 28¾, Steel of Canada ½ to 33¾.

Machinery issues slipped with Fleetwood off ⅜ at 21, CAE ⅛ at 17. Massey Ferguson added ¼ to 34¼.

Trade and finance issues were up with Steinbergs A adding ⅜ to 47⅛, Hudson Bay Co. ⅜ to 13⅝.

CHOCOLATES
For Easter
Black Magic - Cadbury
Rowntree - Moirs
Easter Eggs.
Your Rexall Pharmacy
CITY DRUG
456 Baker St. Ph. 352-3611
Box 460 Nelson, B.C.

Spring Suits
SO RIGHT FOR
EASTER

Your smartest approach to Spring is via our front door. We have, in our stock, the suits that will help you put your best looks forward for Spring and Easter.
$59.50 to $89.50
EMORY'S
LTD.
THE MAN'S STORE

DISPUTE ENDED

VERNON (CP) — Vernon school trustees and teachers have cleared up the last of a wage dispute, the B.C. Teachers Federation announced Wednesday. The trustees and teachers were the last in the province to reach agreement in current negotiations.

Newspaper Advertising Pays Over and Over
Have the Job Done Right!
VIC GRAVES
LIMITED
MASTER PLUMBER
Phone 352-3315

*Get your free Embassy Gift Catalogue and see page 29
Angling for a free fishing rod?
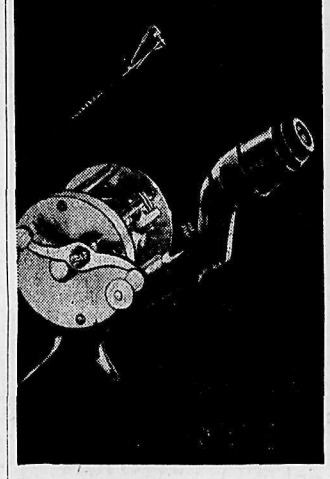

*Get your free Embassy Gift Catalogue and see page 22
Want to get your hands on some free tools?

*Get your free Embassy Gift Catalogue and see page 31
How would you like some free time?

*Get your free Embassy Gift Catalogue and see page 16
Got a yen for a free blender?
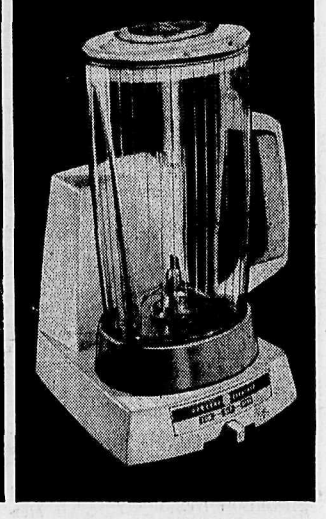

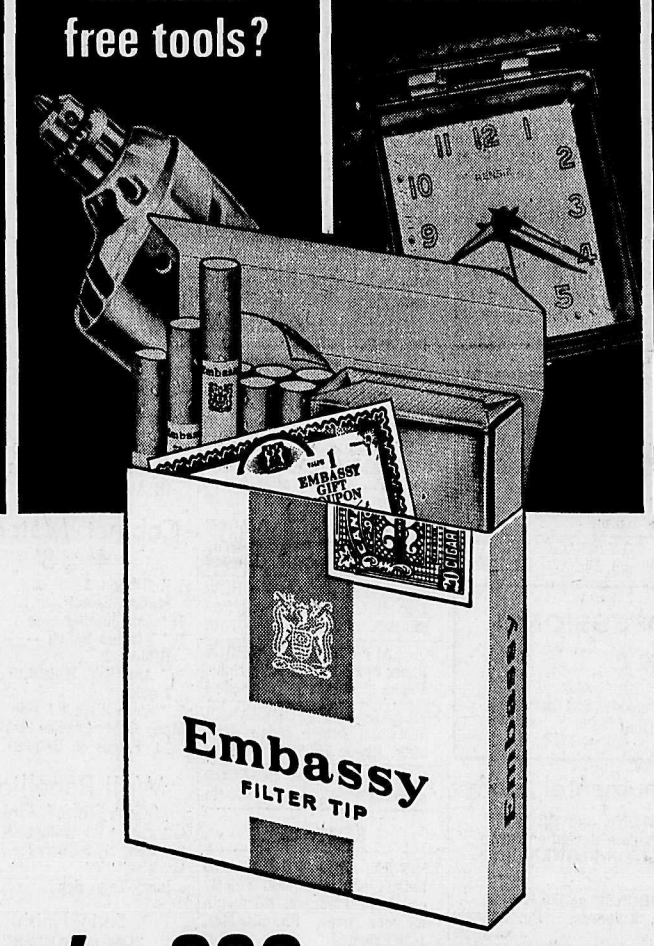

Today you're 200 coupons closer to your next Embassy Free Gift

Get finer gifts with fewer coupons with the New Embassy Gift Plan. Now every other cigarette coupon plan is out of date. The Embassy Super-Coupon puts you months ahead in your collecting. And that's not all. The new Embassy gift plan has extra bonuses all the way. Every package of Embassy has a free coupon, of course. But in some there's a free 25-coupon bonus right on the package flap. It's never before been so easy to save for the gifts you want. And Embassy Gifts are the very finest. More than 400 to choose from.

All superb quality, name brand merchandise, guaranteed by Imperial Tobacco. So start saving Embassy coupons, today. Do these three things:

1. Clip the Super Coupon in this advertisement.
2. Write in for the free gift catalogue to: Embassy House, P.O. Box 8000, Terminal A, Toronto, Ontario
3. Enjoy your favourite Embassy cigarette. Plain end, filter, or menthol.

Embassy cigarettes make coupon collecting a matter of taste.

SUPER COUPON
TOKEN FOR 200 GIFT-COUPONS VALID WHEN ACCOMPANIED BY 400 EMBASSY GIFT-COUPONS
200
PLACE OF DELIVERY: MONTREAL, CANADA
Conditions: This Bonus Token, if used before April 1st, 1967, has a value of 200 Embassy Gift-Coupons provided each Bonus Token is accompanied by no less than 400 Embassy Gift-Coupons collected from Embassy cigarettes or Embassy cigarette tobacco.
Bonus Tokens, if accompanied by the required number of Embassy Gift-Coupons, are redeemable at any time before April 1st, 1967 on demand by the undersigned manufacturer for nationally advertised gifts on being sent to Embassy House, P.O. Box 8000, Terminal 'A', Toronto, Ontario or Embassy House, P.O. Box 7500, Montreal, Quebec.
Embassy cigarettes and Embassy cigarette tobacco are products of Imperial Tobacco Company of Canada, Limited, Montreal, Canada.
John M. Keith
PRESIDENT
VALUE (WHEN REDEEMED WITH 400 GIFT COUPONS) 1700 MILLS

Clip this Embassy super-coupon. It's worth 200 coupons towards your next Embassy Free Gift.