TEMPERATURES

Nelson	42	75	—
Toronto	60	80	.22
Calgary	34	68	—
Penticton	43	77	—
Vancouver	45	66	—
Whitehorse	27	42	—
San Francisco	45	70	—

Nelson Daily News

Published at Nelson, government, financial, trading and educational centre of the Kootenay-Columbia area

FORECAST

Kootenay: Sunny becoming cloudy in afternoon. Little change in temperature. Winds light becoming southwest 15. Low and high at Cranbrook and Crescent Valley 38 and 75.

Wednesday: Mainly cloudy.

Vol. 64 | NELSON, B.C., CANADA—TUESDAY MORNING, MAY 11, 1965 | 10 Cents | No. 17

U.S. Pilots Pound N. Viet Nam Bridges

SAIGON (CP) — U.S. and South Vietnamese pilots slashed at North Viet Nam's bridges through darkness and daylight Monday in the continuing effort to halt Communist traffic to South Viet Nam. They were reported to have destroyed or damaged at least a dozen.

U.S. spokesmen said ground fire was light to moderate and all planes returned safely. No enemy aircraft were sighted.

Radio Hanoi declared North Vietnamese gunners shot down five of the U.S. planes that took part in raids Sunday. American authorities had announced the loss of one plane that day. This was a Navy F-8 Crusader jet, which crashed in strafing a truck. The pilot was killed.

The pilot's death and the killing of two U.S. soldiers by the the Communist Viet Cong guerrillas in South Viet Nam increased to 366 the total American combat dead in the Vietnamese war.

Guerrillas attacked an outpost 45 miles southwest of Saigon Monday. They killed 13 of the defenders, wounded seven and captured four.

Viet Cong casualties were not determined.

Meanwhile, Reuters news agency said it learned from reliable sources that North Viet Nam is evacuating some of its government officers from Hanoi for fear of American air raids.

"Gentleman" on Subway

NEW YORK (AP) — You hardly ever come across a character in the subway wearing "white tie and tails"—and two feet tall at that.

But it happened Sunday on the subway in Brooklyn, and detective Stephen A. Fulgieri has a sore thumb to prove it.

Fulgieri, on special subway anti-crime duty, watched a group of noisy teen-agers get on the train at Coney Island. He warned them to be quiet and a couple of stops later they ran from the car.

Then Fulgieri saw the box—two feet high, three feet wide and two feet deep.

"It was tied with a rope," he said. "It seemed to move, so I hit it with my nightstick. A little beak shot out."

Fulgieri thought it was a sea gull. When he returned to the Coney Island station, he set the box on the platform and opened one end.

Nothing happened, so he reached inside and was bitten on the left thumb.

Then, said Fulgieri, "this little thing walked out and started walking along the platform. Somebody told me it was a penguin."

Turned out it had been stolen from the penguin pool at the Coney Island aquarium.

U.K. Polling Results Under Close Scrutiny

LONDON (Reuters) —Millions of Britons began voting Monday in a week-long round of municipal elections — the first national political battle since the Labor party narrowly won last October's general election.

About 10,000 seats are at stake in cities, towns, urban and rural districts throughout England and Wales.

Sir Alec Douglas-Home's opposition Conservative party is hoping for a big shift to the right in the polls which reach their climax on Thursday when 356 major town councils are contested.

Scottish councils voted last week and revealed the first big right-ward swing since 1960.

Two Britons Get Jail Terms For Spying

LONDON (AP) — Two financially strapped Britons with jobs in top military establishments pleaded guilty Monday to spying for pay from the Russians and two Arab countries.

Frank C. Bossard, 52, an engineer in the aviation ministry, was sentenced to 21 years in prison for selling guided missile secrets to the Soviet Union. The prosecution claimed he received a total of $14,000 in nearly four years of spying.

Sgt. Percy Sidney Allen, 33, an army clerk in the defence ministry, was sentenced to 10 years' imprisonment for selling defence documents to the embassies of the United Arab Republic and Iraq for the equivalent of only $182. Allen, arrested March 16, had told police he became "desperate for money" after his wife underwent a cancer operation. They have four children.

Liberal MP's Deny Banks Contributed

OTTAWA (CP) — Three Liberal MPs from Montreal denied in the Commons Monday allegations that they received campaign contributions in the last two elections from Hal Banks, deposed leader of the Seafarers' International Union of Canada (Ind.) and fugitive from Canadian justice.

The denials came in separate statements by John Turner (St. Lawrence St. George), Georges Lachance Lafontaine and Edmund Asselin (Notre-Dame-de-Grace).

All three rose on questions of privilege and referred to a front-page article in the Toronto Telegram saying they are reported to have received financial aid from Banks in the 1962 and 1963 general elections.

Mr. Lachance, MP for Lafontaine, said the article by Norman Simons is based on a "false statement" sent to party leaders and many MPs.

Mr. Simons should be called before the bar of the Commons, he added, and asked to explain why he reported allegations in an unsigned statement without having the "decency" to check its accuracy with the people involved.

Mr. Lachance, who rose just after the supper recess, said the statement being circulated in Ottawa is a transcript of an interview with Erik Nielsen (PC—Yukon) and several members of the SIU.

The mere fact that Mr. Nielsen had participated in the preparation of the document made it suspect, he said.

ROCKED COMMONS

Mr. Nielsen rocked the Commons last November with allegations that prominent Liberals attempted bribery and political pressure last summer in vain efforts to obtain bail for narcotics suspect Lucien Rivard. The allegations led to a judicial inquiry, on which Chief Justice Frederic Dorion of Quebec Superior Court is expected to report next month.

Mr. Lachance said he discussed the SIU allegations with his election agent and several of his organizers before preparing his denial statement. A 39-year-old lawyer first elected in 1962, Mr. Lachance spoke briefly when the Commons met after the supper adjourment.

Earlier Monday, Mr. Turner, parliamentary secretary to Resources Minister Laing, made a similar denial. He paraphrased the Telegram report and said: "I deny that statement completely and categorically."

Would Oust Poll Tax

SELMA, Ala. (AP) — Dr. Martin Luther King Jr. said Monday that it would be a national tragedy if the U.S. Congress fails to write an anti-poll tax clause into the new U.S. voting rights bill.

Parliament Monday

By The Canadian Press

The Commons started a two-day supply debate, the New Democrats moving a motion of non-confidence on the Canada-U.S. auto agreement.

The motion by leader T. C. Douglas said the government failed to protect the consumer, auto workers and small manufacturers.

Mr. Douglas said "smart Yankee traders" pulled the wool over the government's eyes in the auto agreement.

Wallace Nesbitt (PC — Oxford) suggested the government set aside time for the Commons to debate the Viet Nam and Dominican Republic struggles.

Industry Minister Drury said he knows of no real difficulty arising from the auto agreement, aimed at expanding the industry.

Development Corporation Plan Draws Hees' Fire

By JAMES NELSON

OTTAWA (CP) — A third former Conservative cabinet minister has voiced strong criticism of Finance Minister Gordon's proposal to create a $1,000,000,000 investment fund to attract the little investor into part ownership of Canadian enterprises.

George Hees, minister of trade prior to the defeat of the former government and now president of the Montreal and Canadian Stock Exchanges, sees the proposal to establish the Canada Development Corporation as something of a catch-all for Crown companies and predicts it will ultimately lead to higher taxes in Canada.

In a speech to the Vancouver board of trade Monday, Mr. Hees followed former finance minister Donald Fleming and his own successor in the trade department, Senator Wallace McCutcheon in criticism of the Canada Development Corporation.

Finance Minister Gordon, who included the proposal in his budget last month, plans to reply to the criticism but a spokesman said Monday the date and time for his speech has not been set. Mr. Gordon is expected to speak in Toronto next Monday to a Liberal rally in his riding, which might be the occasion.

SHARES COST $5

Selling shares to the public at $5 each, the government hopes the development corporation will succeed in creating new interest among small investors in stock market holdings in Canadian companies.

Mr. Hees pictured the corporation as investing both in profitable and in some non-profitable Crown companies. This, he argued, would mean that the federal treasury would be denied the current profits from the paying concerns, and have to impose higher taxes to make up the difference.

Wessin Y Wessin Quits Army; Hopes Rise for End to Crisis

SPRING FEVER. Giving rock garden a face-lifting, true to the traditions of Arbor Day, is J. R. Bailey, 416 Mill Street, who took advantage of the city's current tropical clime to get a start on his "green thumb" activities.
Daily News photo.

U.S. Howitzers, Cannon Trained on Rebel Targets

SANTO DOMINGO (AP) — Brig.-Gen. Elias Wessin y Wessin, whose planes and tanks beat off Dominican rebels in the bloody first days of the Dominican revolt, resigned from the armed forces Monday under reported pressure from the United States. His retirement appears to have removed a major obstacle toward settling the Dominican crisis.

Wessin's resignation came after meetings with U.S. Ambassador W. Tapley Bennett Jr. and Lt.-Gen. Bruce Palmer, commander of the 21,000 U.S. marines and parachute troopers in this troubled Caribbean country.

The tough career officer agreed to leave the army and his post as commander of the armed forces training centre, but balked at leaving the country. Col. Francisco Camaano Deno, rebel-proclaimed provisional president, has been demanding that Wessin go abroad.

Holed up in a maze of crowded apartment houses and business buildings, the rebels showed no tendency Monday to capitulate to a tank and howitzer-backed force of U.S. and Dominican troops surrounding them.

Rejecting an invitation to quit the revolt, Camaano's insugents appeared to be organizing their stronghold in Ciudad Nueva, a low income residential east Santo Domingo.
and business section in south-

A U.S. military spokesman said United States forces had moved 105-millimetre howitzers and six smaller cannon into position in the U.S.-occupied international safety zone west of Ciudad Nueva. The guns are "turned on rebel targets," the spokesman said.

In addition, 15 U.S. M-48 tanks rumbled into position in the city.

Wessin fought army rebels and armed civilians who tried to restore former president Juan Bosch at the outset of the revolution, before the arrival of U.S. troops.

WASHINGTON (AP)—A five-country peace committee of the Organization of American States ignored Monday night an ultimatum by rebel forces suspending negotiations and said it would continue to talk to both sides in the strife-torn Dominican Republic.

"Nobody suspends negotiations for peace, nor wants to do so," said Ricardo M. Colombo, Argentina's OAS ambassador and chairman of the peace group. "I return to Santo Domingo tomorrow."

At Monday night's session of the OAS special inter-American conference on the Dominican problem, a resolution was approved setting up the five-nation group as the authority in control of an inter-American military force for the Dominican Republic, yet to be established.

NATO Head Spurns Martin Suggestion

By DAVE McINTOSH

LONDON (CP) — NATO Secretary-General Manlio Brosio Monday curtly dismissed Canadian External Affairs Minister Martin's suggestion that alliance members now might consider a non-aggression pact with the Communist bloc in Europe.

He was asked at a press conference on the eve of the opening of NATO's spring meeting of foreign ministers whether he thought this might be an appropriate time to consider such a pact with the Warsaw powers.

"No," Brosio said without any elaboration.

Martin had said at a Paris press conference last week that East-West relations may have reached the point where consideration by NATO of a non-aggression pact with the Communist countries of Europe now might be possible.

Brosio, of Italy, said in his opening statement that there has been a moderate improvement in East-West relations but that substantial improvement could be achieved only by real progress on the question of German reunification.

Canadian informants said Martin does not intend to bring his suggestion formally before the NATO council when he addresses it Tuesday.

First of Seven Cases Heard

VERNON (CP) — The first of seven cases to be heard in Vernon Assize Court, the capital murder trial of Patrick Daniel Marten, opened Monday.

Marten was formally charged with non-capital murder in the Oct. 13 shooting death of his sister, Mrs. Muriel Miller, of Okanagan Landing.

The assize docket includes two murder cases, three of criminal negligence and one rape case.

Youth Charged in Girl's Slaying

PRINCE ALBERT (CP) — Isaac Hynes Bird, 18-year-old resident of the Montreal Lake Indian reserve, was remanded without plea until May 17 when he appeared in court Monday on a charge of non-capital murder of a young girl.

The youth was arrested Saturday at his home after the beaten body of 11-year-old Blanche Jeannette Bird was found in bush near the reserve, 60 miles north of Prince Albert. The girl also lived on the reserve but RCMP said the two were not related.

$1 an Hour Low for Young Workers Proposed

OTTAWA (CP)—A minimum wage of $1 an hour for workers under the age of 17 is being proposed in labor department regulations under the new federal Labor Code.

The Labor Code was approved by Parliament in February and comes into effect July 1, applying to the handful of industries which come under federal jurisdiction.

It provides a $1.25 hourly minimum wage for workers 17 and over but leaves the wage of younger workers to department regulations.

The first draft of regulations has been drawn up by the department and has been sent to unions and employers for comment by a May 19 deadline. They still are in draft form and likely will be polished up to some extent before being enacted.

A section dealing with the younger workers sets out a $1 hourly minimum with a provision that the rate may be lower in cases where special training is provided to increase skills. Pay in these cases would be at rates established by the labor department for each individual case.

It also specifies that employees under 17 must not work between 11 p.m. and 6 a.m., and makes no provision for exemptions in special cases.

No youngster may be employed unless he has reached the minimum school - leaving age set by his province. This age varies between provinces.

SETS OVERTIME

The Labor Code itself sets out an eight-hour day and 40-hour week with a maximum eight hours overtime in a week. Extra overtime may be worked only under special permit from the labor department to cover a limited period. Overtime pay is time and one-half.

The regulations expand on the code's section that allows for averaging working hours over two or more weeks. They would permit any employer, on notifying the department, to average hours over a period not exceeding 13 weeks. However, overtime would be paid after 10 hours on any one day during the averaging period.

Firms that wish to average hours over a period beyond 13 weeks would have to make a special application, satisfying the department that the longer period is necessary.

The regulations also set a limit on the amount an employer may deduct from the minimum hourly wage for meals or lodging. It proposes 50 cents a meal and 60 cents a day for lodging.

Other sections allow for exemptions from the annual vacation section of the act that calls for two weeks with pay after one year or more of employment. If both the employer and employee request it, the vacation may be waived or postponed until a later year.

Also, a worker whose vacation period is set by the employer must be given at least two weeks' notice before the start of the vacation period.

Nuclear Warheads Reported in Comox

VANCOUVER (CP) — The Sun says nuclear warheads were moved onto RCAF station Comox last weeeknd.

The newspaper said the warheads for Genie rockets will be stored on the base and attached for firing only in event of a continental emergency.

"Top sources in Ottawa" were quoted as confirming arrival of the warheads.

In the Commons, Defence Minister Hellyer said in reply to a question from Tom Barnett (NDP — Comox-Alberni) that "a number of RCAF aircraft now have this (nuclear) capability."

He did not think it advisable to "give specifics" about Comox or any other Canadian base.

The newspaper said that Mr. Barnett and Mr. Hellyer appeared to have made an arrangement to let the people of B.C. know of the presence of nuclear weapons on their soil. At the same time, the wording of their exchange avoided breaking the Canada-U.S. agreement under which the minister cannot say which stations have nuclear weapons and which have not.

Defence Department officials said the warheads were being stored at Comox under U.S. authority and U.S. guard. They could only be carried by RCAF planes on order from the U.S. President after agreement with the Prime Minister.

The Voodoo aircraft at Comox now carry the Falcon conventional rocket.

Drama Awards Handed Out

VERNON (CP) — A North Kamloops theatre group won top prizes at the B.C. Drama Association's Okanagan Regional festival here during the weekend.

The North Kamloops PTA group's presentation of The Collection was judged best play.

Michael Stephen won the best actor award for his part in the play.

Shirley Tucker of the Shuswap Players was named best actress. Karen Snider of Merritt won best supporting actress award.

DOLLAR OFF

NEW YORK (CP)—Canadian dollar down 1-64 at 92 11-16 in terms of U.S. funds. Week ago 92 21-32.

Pound sterling up 1-32 at $2.79 55-64.

For Schools . . .

Shared Services Bill Passed in Manitoba

WINNIPEG (CP) — A volatile bill providing for shared services between public and private schools was given third reading in the Manitoba legislature Monday after Premier Duff Roblin announced it would be proclaimed in segments.

A free vote, which resulted in the legislation being accepted by a 36 to 9 margin, climaxed a bitter debate that had raged across the province over public aid to private schools.

A shared services comittee was established by the legislature last year and heard public representations. Its report was the basis for the legislation, which will provide free textbooks and bus fares for parochial students.

It also provides for sharing public school facilities on a voluntary basis if the schools have them available.

Premier Roblin, speaking after New Democratic Party Leader Russ Paulley outlined his opposition to the bill, said the provincial government planned to proclaim the bill in sections.

There was no major opposition to providing transportation or textbooks to students of private schools and "these lend themselves readily to implementation."

Premier Roblin said the government planned to take the initiative by meetings between public and parochial school boards to draft "a master agreement" that could be used to meet local conditions where joint usage was sought.

NEIGHBORS COMPLAIN — Twinkie, a dancing goat, performs for Mother Cecilia Mary, 75, at the Good Shepherd animal shelter in Victoria where she has more than 100 animals quartered, which caused the neighbors to complain and brought a church order for her to close the shelter. A truce has since been called between the doughty sister and the Roman Catholic Church and the shelter is to remain open for the present.

And in This Corner . . .

HANEY, B.C. (CP) — Apparently one of the prisoners at the Haney Correctional Institute hasn't learned that crime does not pay.

Prison officials questioned a number of inmates following the theft of $490 from a safe in the Institute's administration office.

The Institute is a minimum security prison about 30 miles east of Vancouver.

DAYTON, Ohio (AP) — Pretty Boy the parakeet is kept caged because of a cat. The idea is to protect the cat, not the parakeet.

"At first the cat would do anything he could to get at the bird," says Mrs. Edwin Hunn, who owns them both. "Now we have to keep the bird penned up to protect the cat."

The problem is that Pretty Boy likes Mr. Ike, the cat.

"Every time we open his cage he flies straight for the cat," Mrs. Hunn says. "If the cat's not in sight, he won't leave the cage."

Mr. Ike bats at Pretty Boy with his paws, but that's just good sport for the parakeet.

Pretty Boy is especially fascinated by the cat's teeth. He picks at them, sort of like a parakeet-powered toothbrush.

South Africa welcomed a record 40,800 immigrants in 1964, 12,000 of them from Britain.

Read the Classified Daily

Classified Ads Get Results

LAST TIMES TONIGHT—Shows at 7:00 - 9:05

Of suspense, pursuit and courage...

COLUMBIA PICTURES presents a FRED ZINNEMANN production

GREGORY PECK ANTHONY QUINN OMAR SHARIF

BEHOLD A PALE HORSE

WEDNESDAY ONLY

After School Matinee at 3:30 p.m.

For the first time on the giant screen in blazing TECHNICOLOR!

MAURICE EVANS JUDITH ANDERSON

in the GEORGE SCHAEFER production of WILLIAM SHAKESPEARE'S

macbeth

Directed by GEORGE SCHAEFER · Produced by PHIL C. SAMUEL

A PROMINENT FILMS, INC. RELEASE

CIVIC

PLANNERS ATTEND EMO COURSE
A. H. Stevens and V. T. Weeks

Nelson Officials Attend Arnprior Training Course

Thirty-six federal, provincial and municipal officers from various parts of Canada are taking an extensive two-week training course in aspects of emergency measures planning at the Canadian Civil Defence College, Arnprior, Ontario.

This senior course, National Survival Organization Planning and Operations, has been developed to train skilled personnel in peacetime planning roles and to execute special duties during wartime emergency conditions. The advanced two-week course which concludes May 13, supplements previous Emergency Measures Organization training taken by each student.

Ten such courses are held at the C.C.D.C. each year. The courses are designed to complement federal, provincial and municipal EMO or civil defence training.

Attending the course from Nelson and inspecting and discussing radiological monitoring equipment were A. H. Stevens, Zone Deputy Communications Chief, Nelson, B.C., with V. T. Weeks, Zone Communications Officer, Nelson, B.C.

$250,000 Apartment Construction For Fairview Given Green Light

City Council opened the way for a $250,000 three-storey apartment building in Fairview Monday night and promptly received an application to amend the city zoning bylaw to allow two 12-unit apartment buildings to be constructed above the Kootenay Lake General Hospital in the vicinity of Trevor Street.

No one appeared at the public meeting preceding council meeting Monday night to contest zoning amendment bylaw 1404. It allows the rezoning of certain lots on the corner of Behnsen and Maple Street from one-family to multi-family residential. It received its final reading last night.

Midwest Ventures Ltd. of Kelowna has an option with renewal on the two pieces of property and has expressed an intention to build a 36-unit building with off-street parking. It would be the first one in the Kootenay for the company, which has a chain of apartments in the Okanagan.

A "conservative guess" places the project in the $250,000 to $300,000 cost range with the project most likely being a fall venture .

The building plan will be similar to the company's Kelowna apartment buildings, utilizing natural surroundings for the greatest aesthetic value. It will have 12 units ranging from single-bedroom to three-bedroom apartments per floor. A balcony for each apartment, an elevator and intercom telephone system between lobby and apartment will be other features.

McRae Morisseau Construction Ltd. of Cranbrook submitted an application for a similar amendment to cover the property above the hospital. The change from single-family and multiple-family residential would allow the company to construct two 12-suite apartment blocks.

The company emphasized that the land is rocky, making development costs too high for single family residential.

Ald. M. B. Ryalls urged caution in handling of the request, feeling a complete and comprehensive report was needed, because the cost of providing services to the site would be high.

The request was referred to the Nelson Advisory Planning Commission and the Engineering Department for report.

The Cranbrook company's apartment building is the third to be announced in recent weeks. A week ago a large apartment complex in the vicinity of Notre Dame University was announced to be on the drafting boards.

ANTICIPATE BOOM YEAR FOR HOUSE BUILDING

Housing construction in the City of Nelson thus far in 1965 has all the indications of becoming a boom year. To the end of March, according to statistics released Monday by CMHC, 21 units were completed during the month.

A total of 52 housing units were constructed in the city during 1964, and to the end of this year 24 units had been completed, and seven were under construction.

Construction of five new units was begun during the month, and nine had been started since January 1.

At Trail, 16 units had been completed to the end of March, with three under construction, and three started during March. Seven units were completed during March.

COURT ROUNDUP

Sunday Fighting Nets $50 Fine

James Hayaski of Nelson and John Denholm of Nelson pleaded guilty in City Court Monday to charges of creating a disturbance by fighting. Magistrate William Evans fined Hayaski $50 for the early Sunday morning fight and Denholm $25.

W. D. Lewis of Nelson was fined $20 for speeding at 40 miles per hour in a 30 miles per hour speed zone on Nelson Avenue.

D. P. Martin was fined $15 for driving a vehicle without a vehicle license being displayed. He told Magistrate Evans he had one license plate in the cab of the truck and had lost the other.

In family court, a Nelson juvenile was fined $10 when he pleaded guilty to speeding on the North Shore while a Nelson juvenile was fined $25 when he pleaded guilty to having a vacuum whistle attached to his vehicle's manifold.

The whistler was sounding up and down Baker Street on Saturday afternoon before the police arrived and made him detach the gimmick.

A Nelson juvenile found on licensed premises was fined $25.

Children's Play Receives Acclaim

Friday evening the Fruitvale Junior Secondary School Drama Club and the Fruitvale Community Players combined efforts to produce an exciting children play at Trafalgar Junior Secondary School.

Some 100 children and adults enjoyed an hour and a half of delightful threatre. The play was named The Butterfly That Blushed, and tells the tale of "worm," a very plain looking butterfly. His adventures with Mr. Grasshopper, the magician, and Mr. Ant, the artist. And how (worm) must learn to accept his true self and the beauty of all his butterfly friends.

Bright colorful sets . . . a flower garden, gay spotted mushrooms and lively music, all added to the overall effect of the production.

The cast was all well chosen. Both worm and his friend Cynthia were excellent. Howabout showed good sense of pantomime and stage presence, as did mushroom.

It was an interesting and informative evening for many children. This being their first introduction to the theatre. Cast of the play were as follows: Man, Allan Henne; Hercules, Glen Carlson; Howabout, Scott Layland; Worm, Sydney Wilson; Noname, Shirley Ewings; Sky, Judith John; Mushroom, Lois Bushell; Nurse, Eileen Fell; Cynthia, Terry Brisco; Mike-Angelo, Peggy Robinson; Mr. Wizzer, Douglas Mikalishen; Adult Human Male Voice, Mr. K. Gaylor; Adult Human Female Voice, Mrs. E. Gaylor.

The play was directed by Mrs. R. Martin.

Entertains Rotarians

Nelson musicians provided entertainment for Rotarians during their District 508 Conference in Nelson.

Saturday night, music and comedy formed the program for the Governor's Ball at Notre Dame University. Entertainers were the quartet of Mr. and Mrs. Gordon Olson and Mr. and Mrs. F. C. Merriman, accompanied by guitarist K. W. Frederickson; the harmonica trio of Ivan Laughton, Royal Fetterley and Kip Underwood; and T. S. Shorthouse, who staged a comedy skit.

Friday night, the Nelson Boys' Choir and the Choristers under leadership of their founder and director, Mrs. T. J. S. Ferguson, received two standing ovations from the 400 persons present. The groups recently returned from a tour of the Okanagan.

Song leader throughout the conference was Elwood Ball of Spokane.

IN KASLO

"Visual Amenities" Spoiled by Buses

Four Nelson School District buses (brand new) parked in front of the Salmo school house each day constitute an obstructive eyesore ,a two-man delegation from the Salmo council told the regular meeting of the school board Monday night.

Representing the Salmo city fathers, D. W. Powers and W. A. Taylor told members that although their village had no building bylaws, the parked buses conflicted with the visual amenities of an exclusive subdivision whose residents were proud of their houses" and that the area was becoming a "very worthy" Salmo community sector.

Not only did the buses represent an unwarrented "billboard," Mr. Taylor said, but noise from their engines when they warmed up were "keeping people awake during the night. He added that since the village was unable to control the situation through bylaw, there was no alternative but to appeal to the school board. The passing of a building bylaw was no solution, Mr. Taylor continued, and that it was thought more feasible to petition the board.

Echoing his delegation partner's words, Mr. Powers said the buses were "parked in front of the school nearly all day," and that they obscured the view. Their request, he added, came both from Salmo council as well as complaining residents.

Board chairman, R. A. Phillips, suggested a meeting with the building committee and Salmo council to discuss an amicable solution to the problem.

Ask Auction of Harvest Areas

CRANBROOK (CP) — An application to have two pulp harvesting areas put up for auction as one unit was made Monday to Lands and Forests Minister Ray Williston.

Crestbrook Timber and Canal Development Ltd. made the move folowing Mr. Williston's decision to split the East Kootenays into two areas and have the three companies seeking pulpwood licences bid for the timber.

A. O. Farstad, vice-president of Canal and Crestbrook, said Canal is anxious to start construction this year of its mill, which would eventually produce up to 1555 tons of pulp daily.

P. N. Ogloff Passes at 84

Peter Nicholas Ogloff, 82, formerly of Grand Forks, died in Nelson Sunday.

Born in Russia in 1883, Mr. Ogloff came to Canada with his parents in 1899 to the Yorkton, Sask., district. He married the former Mabel Sookachoff at Buchanan, Sask., and farmed there until 1910, when he moved to Brilliant.

In 1920 he moved to Watson, Sask., and came to the Grand Forks area in 1940, living there until last year.

He was predeceased by his wife. Survivors are three brothers, Tom of Castlegar; and Nick and Fred of Robson; and one sister, Mrs. Annie Makortoff of Crescent Valley.

Announce New Healing Substance: Shrinks Piles

Exclusive healing substance proven to shrink hemorrhoids and repair damaged tissue.

A renowned research institute has found a unique healing substance with the ability to shrink hemorrhoids painlessly. It relieves itching and discomfort in minutes and speeds up healing of the injured, inflamed tissue.

In case after case, while gently relieving pain, actual reduction (shrinkage) took place.

Most important of all—results were so thorough that this improvement was maintained over a period of many months.

This was accomplished with a new healing substance (Bio-Dyne) which quickly helps heal injured cells and stimulates growth of new tissue.

Now Bio-Dyne is offered in ointment and suppository form called Preparation H. Ask for it at all drug stores. Satisfaction or your money refunded.

Name Heads

The Canadian Amateur Ski Association is pleased to announce that the Honourable George H. Hees and Major General J. M. Rockingham, have accepted the posts of Honorary Co-chairmen for the National Ski Team Fund.

Mr. Hees, President of the Canadian and Montreal Stock Exchanges is a keen and active skier regularly seen on Eastern Canada ski slopes. Mr. Hees also participates officially in a number of amateur skiing meets in the Laurentian Ski Zone.

Two Small Fires Near Castlegar

CASTLEGAR—Two small fires were reported by the forest service office here during the weekend.

Children were believed responsible for setting a grass fire at Genelle between the Columbia River and the CPR tracks.

A driftwood fire on a beach near Syringa Creek Saturday night was also believed set.

Forestry crews quickly brought both fires under control.

Blame Broken Water Pipe In Queen's Hotel Appeal

A broken water pipe in the bar area was said to be the reason a group of persons were in the licensed premises of the Queen's Hotel after closing hours according to testimony presented to the County Court of West Kootenay on Monday.

Judge Michaelangelo Provenanzo of Cranbrook is currently hearing the Queen's Hotel of Nelson's appeal of a magistrate's conviction on a charge of permitting persons other than employees to remain on the premises after midnight closing contrary to the B.C. Liquor Act. District Senior Magistrate Parker Williams of Trail fined the corporation $1,000.

Crown counsel G. B. Arnesen of Nelson introduced four witnesses to describe the events of the early hours of Sunday, Dec. 20, 1964.

Constable F. J. Maximick testified to seeing a group of seven people sitting around a table, on which were beer bottles, when he investigated a noise in the licensed premises at about 1:15 a.m. He identified five of the persons.

E. J. Heroux, then night clerk-janitor, told of seeing a group of people milling about in the bar area.

Mrs. G. V. Petersen testified that four persons were at the table with only her husband, a part-time employee, drinking. Don Ball testified that to his recollection there were three at the table, he, his wife and Mrs. Petersen, and no one was drinking.

He, his wife and Mrs. Petersen were detained longer than normal that night because just prior to closing a water pipe burst and subsequently flooded the better part of the premises. The staff was kept busy repairing the damage and cleaning up the mess, said Mr. Ball who was there on business.

The water covered floor kept the three non-employees from reaching the business office where they normally waited for the staff after closing, said Mr. Ball.

Defense counsel M. E. Moran of Castlegar challenged Constable Maximick's remarks that manager John Brkich had asked him to overlook the incident, as it was a staff party just prior to Christmas. He said this testimony had not been given at the magistrate's hearing. The constable couldn't remember if he had or had not related the conversation at that time. The case continues today.

The '65 Studebaker is a luxury car inside-out...

Don't let its low price fool you!

You can't tell a book by its cover, and the price-tag on a '65 Studebaker doesn't tell you the whole quality story either. Studebaker is priced low. Certainly. But take a good long look at the high-priced features you get in a Studebaker.

Every Studebaker has a 19-gauge welded steel body — thicker than other cars in its price class. And a sturdy body-on-frame construction. And aluminized rustproofing. And big 15" wheels for longer tire wear. And roomy, luxurious interiors, with full-size foam cushion seats. And padded dashboard. And windshield washers. All as standard equipment!

On the Daytona Sports Sedan you even get a transistorized ignition system as standard equipment. (Many luxury and high-performance cars offer it, too — at $107. to $133. extra.)

Add up all the extra-value features you get in a '65 Studebaker and you'll see why it's called the low-priced LUXURY car.

Come in — take a look, take a drive, make a deal.

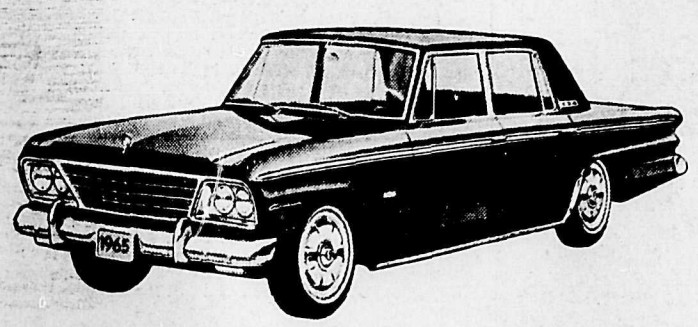

Studebaker

CANADA'S OWN CAR

See your local Studebaker Dealer

BILL'S MOTOR-IN LIMITED
213 Baker Street

Cranbrook: DEZALL'S GARAGE CO. LIMITED

Natal: NATAL TRUCK & CAR SALES

AUTO - VUE DRIVE-IN
Trail, B.C.
Last Times Tonight
Time 8:15 p.m.
"AMAZONS OF ROME"
Louis Jordan, Sylvia Sims
SHORTS

CASTLE Theatre
Castlegar, B.C.
Last Times Tonight
7:00 and 9:00 p.m.
"TWILIGHT OF HONOR"
Delores Hart, Hugh O'Brien

STARLIGHT DRIVE - IN
TIME 8:30 P.M.
Tonight and Wednesday
"TO KILL A MOCKING BIRD"
Gregory Peck
Show time 8:30 p.m.

YOUR DOCTOR'S PRESCRIPTION DISPENSED PROMPTLY

While You Wait or by Delivery.

SAMPLE'S NELSON PHARMACY LTD.
"Your Fortress of Health"
639 Baker St Nelson
Phone 352-2313

MAYO DIETETIC COUGH SUPPRESSANT
Sugarless.
Suitable for Diabetics.
$1.65
At
Mayo Pharmacy Ltd.
Ph. 352-2613 Nelson, B.C.
Corner Baker and Ward Sts

CHOQUETTE FUELS
PH. 352-7535
OUR SPECIALTY
Stoker Coals
★ Hauling ★

The Public Is Cordially Invited to Attend the

SPRING CONVOCATION

of

Notre Dame University of Nelson

on

SATURDAY, the FIFTEENTH of MAY, 1965

★ Program ★

10:30 a.m.—Baccalaureate Pontifical Low Mass, Mt. St. Francis Grounds.

3:30 p.m.—Convocation Ceremony, Civic Theatre. Honorary Degrees to be conferred . . .

DOCTOR OF POLITICAL SCIENCE — The Honourable William Cecil Bennett, LL.D., Premier, President of the Council and Minister of Finance, Province of British Columbia.

DOCTOR OF LAWS — Most Reverend Martin Michael Johnson, D.D., Archbishop of Vancouver.

5:00 p.m.—The President's Reception, Maryhall, Notre Dame University.

9:00 p.m.—Convocation Ball, Maryhall, Notre Dame University.

Admission to Ball: $3.00 per Couple

Tickets available at the Development Office, Notre Dame University.

Stock Quotations

The Daily News does not hold itself responsible in the event of an error in the following lists.

Closing prices supplied by Doherty, Roadhouse & McCuaig Bros., Trail, B.C.

TORONTO STOCKS

INDUSTRIALS		
Abitibi	12.87	13.00
Asbestos Corp.	28.75	29.00
Algoma Steel	75.50	76.25
Alta. Gas Trunk	39.00	39.25
Aluminum	31.25	31.50
Argus	20.25	20.87
Argus C Pfd	16.00	16.12
Bank of Mont.	68.62	68.75
Bank of N.S.	81.25	81.75
Bathurst Power	27.50	28.50
Bell Telephone	61.25	61.50
Brinco	5.75	6.00
B.A. Oil	34.62	34.87
B.C. Forest	29.87	30.00
B.C. Packers A	20.50	21.25
B.C. Telephone	68.00	68.75
Burns & Co.	28.50	28.75
Calg. Power	21.25	21.37
Can. & D. Sugar	25.37	26.00
Can. Cement	57.62	58.00
Can. Iron	52.50	52.75
Can. Breweries	9.87	10.00
Can. Canners	14.87	15.25
Can. Industries	22.75	23.00
Can. Imp. Bank	71.00	71.75
Can. Pac. Rly.	64.62	64.87
Chemcell	18.50	18.62
Col. Cellulose	10.00	10.12
Cons. Min. S.	44.75	45.00
Cons. Gas	13.62	13.37
Crestbrk. Timber	6.62	7.00
Dom. Bridge	29.00	29.37
Dist. Seagrams	40.50	40.62
Dom. Foundries	29.62	29.87
Dom. Stores	25.50	25.50
D. Electrohome	11.50	12.00
Dom. Tar & C.	22.12	22.37
Dom. Textiles	39.00	39.62
Eddy Match Co.	41.00	43.00
Eddy Paper	25.62	25.87
Falconbridge	100.12	100.50
Famous Players	26.50	26.87
Fanny Farmer	43.00	44.87
Ford Motor Co.	66.00	66.75
Ford of Can.	157.00	158.00
Gen. Steel Wares	13.50	13.87
Goodyear	164.00	167.00
Greyhound	11.75	11.87
Gt. Lakes Power	32.25	32.75
Home Oil A	20.62	20.75
Home Oil B	22.25	22.62
Hudson Bay Co.	13.62	13.75
Husky Oil	13.12	13.25
Imperial Oil	56.50	56.75
Indust. Accept.	26.50	26.87
Imp. Tobacco	14.50	14.62
Ind. Minerals	8.50	9.00
Inland Nat. Gas	11.00	11.37
Intl. Utilities	34.00	34.25
Int. Nickel	98.12	98.50
Interprov. Pipe	92.37	92.50
Interprov. Steel	4.90	4.95
Laurentide	19.62	20.00
Loblaw B	10.62	10.75
Massey Ferg.	33.37	33.50
MacM Powell R	34.87	35.00
Molson Brew. A	40.00	40.50
Mont. Loco.	14.12	14.50
Moore Corp.	71.25	71.75
MGF Man.	10.12	10.25
Noranda	56.00	56.50
Ogilvie Flour	14.00	14.25
Pacific Pete	11.87	12.00
Power Corp.	15.50	15.75
Que. Nat. Gas	10.87	11.00
Royal Bank	82.25	82.50
Rothmans	25.87	26.00
Salada Foods	13.50	13.62
Shell Oil	17.87	18.00
Simpsons	28.50	29.00
Southam	37.50	—
Steel of Can.	32.75	32.87
Traders Fin. A	15.62	15.75
Texaco	54.00	54.50
Trans Mtn. Pipe	21.87	22.12
Trans. Can. Pipe	38.25	38.50
Union Carbide	30.87	31.00
Un. Gas of Can.	28.00	28.50
Walker - Gooder.	40.25	40.50
Westcoast Trans.	14.12	14.25
Weston Geo. A	22.62	22.75
Woodwards A	26.50	26.75
Zenith Elect.	3.50	3.55
MINES AND OILS		
Advocate	6.10	6.20
Agnico	1.53	1 55
At. Coast Cop.	1.50	1.53
Aunor	3.85	3.90
Barnat	.71	.72
Bethlehem Cop.	7.60	7.65
Banff Oils	7.20	7.30
Bralorne	5.45	5.50
Brunswick	18.00	18.12
Cadamet	.12½	.13½
Calg. & Edmtn.	29.75	30.50
Campbell Chib	4.45	4.50
Can. Delhi	3.00	3.10
Campbell R.L.	20.00	20.37
Cariboo Gold	.65	.68
Cassiar Asb.	14.12	14.37
Central Del Rio	12.00	12.25
Central Patricia	1.50	1.53
Charter Oil	3.10	3.15
Chimo	1.60	1.61
Cheskirk	.09	.09½
Coch. Will.	3.00	3.05
Copper Man.	.11	.12
Cons. Rambler	2.04	2.09
Cons. Halliwell	.45½	.47
Cons. Mogul	5.15	5.25
Conwest	5.75	5.90
Copper Corp.	.47	.50
Craigmont	15.12	15.25
Cygnus "A"	4.60	4.70
Denison	31.50	32.00
Dickenson	5.10	5.20
East Malartic	1.85	2.00
East Sullivan	7.10	7.20
First Maritimes	5.00	5.05
Fargo	3.15	3.20
Frobex	.98	1.03
Gt. Plains Dev.	13.00	13.37
Giant Mascot	1.02	1.60
Giant Yel.	13.00	13.25
Granduc	7.20	7.25
Gunnar Mines	4.95	5.00
Hastings M&D	3.90	3.95
Highland Bell	7.60	7.80
Hollinger	30.00	30.50
Hudson Bay Mg	77.50	78.00
Hudson Bay Oil	19.37	19.50
Hydra Ex	.21½	.22
Iron Bay	2.03	2.05
Iso	3.20	3.25
Kerr Addison	8.50	8.60
Key Anacon	3.50	3.55
Labrador	36.00	38.50
Lake Dufault	13.75	13.87
Leitch	4.85	4.90
Little Long Lac	1.87	1.89
Lorado	1.45	1.49
Madsen	2.22	2.23
Malartic	.63	.65
Mattagami Lake	20.12	20.25
McIntyre	83.00	83.50
McWaters	.47	.48
McKenzie	.10½	.11
Midcon	.62	.63
North Can. Oils	3.90	4.00
North Cal.	.57	.59
National Pete	3.05	3.10
Ned Jason	.09	.10
New Hosco	3.10	3.15
Norlex	.15½	.16
Normetal	5.10	5.20
Northgate	9.25	9.35
Opemiska	9.35	9.40
Ormsby	.44	.45
Orchan	5.45	5.60
Petrol O & &G	.91	.92
PCE Explor	.22	.23
Pickle Crow	.50	.52
Permo	.30½	.32
Place Gas	.66	.68
Placer	27.00	28.00
Patino	9.25	9.35
Preston	9.60	9.80
Provo	2.91	2.93
Que. Lithium	3.55	3.65
Que. Manitou	.19	.20
Quemont	11.62	12.00
Radiore	.44	.45
Raglan	2.21	2.23
Rayrock	1.19	1.21
Reeves Mac	2.90	3.00
Rio Algom	17.50	17.75
San Antonio	27.00	27.50
Sarimco	.26	.27
Sheep Creek	1.37	1.45
Sherritt Gordon	6.45	6.50
Silver Standard	1.60	1.64
Siscoe	2.56	2.58
Steep Rock	7.35	7.40
Sullivan Con.	4.85	4.90
Teck Corp.	6.50	6.10
Torbrit	.58	.61
Triad Oil	2.75	2.79
Tribag	3.30	3.35
Union Oil	20.00	20.25
United Keno	8.35	8.50
Upper Canada	1.45	1.49
Violamac	2.90	2.91
Western Mines	5.40	5.50
Wright Harg.	.68	.80
Wilroy	1.68	1.72
West. Beaver	.24	.25
Zulapa Mines	.36	.38
Zenmac Metals	.38	.39

Vancouver Stocks

INDUSTRIALS		
Burrard Mort	5.75	6.25
Growers A	4.60	5.00
Growers B	4.50	4.60
Int. Brew. B	9.00	9.25
MINES AND OILS		
Dundee	.60	.61
Earlcrest	.37	.38
Coast Cop.	—	15.12
Canam Cop.	.18½	.19
Endako	16.75	17.50
Copper Soo	.48	.49
Galaxy	.82	.83
Crown Silver	.14	.15
Dolly Varden	.70	.71
Magnum	.69	.70
Huestis	.31	.32
McKinney	.24	.25
New Ainsworth	.10	.11
New Cronin	.41	.42
Mt. Washington	.80	.83
New Imperial	2.28	2.29
Ottawa Silver	.15	.17
Peace River Pete	.48	.49
Pend Oreille	4.55	4.60
Silver Ridge	.20	.21
Skeena Silver	.20	.20½
Trojan	.16	.16½
Torwest	.85	.86
Van Tor Oil	.07	.07½
Western Expl.	—	.15
Utica Mines	2.51	2.53
FUNDS		
All Can. Com.	6.87	7.53
All. Can. Div.	9.13	10.01
Amer. Growth	12.07	13.19
Can. Inv. Fund	4.37	4.80
Com. Int.	11.16	12.23
Div. Inc. B	6.29	6.91
First Oil & Gas	5.88	6.43
Investors Growth	9.12	9.92
Inv. Intl. Mutual	5.52	6.00
Inv. Mutual	5.17	5.62
Leverage	10.40	11.40
Mutual Accum.	5.21	5.70
Mutual Bond	8.36	9.76
Mutual Inc.	6.69	7.32
Trans Can. C	8.77	9.58
Corp. Inv.	6.18	6.75
Group Inc.	4.48	4.90
United Acc.	9.34	10.21

Sunday Drivers Bog Down at Forbidden Damsite

ROBSON — A steady stream of traffic to the High Arrow damsite Sunday kept security officers on their toes, particularly as many motorists ignored warning signs and drove into the work area, where several cars got stuck in sandy tracks.

"Road closed" and "keep out" signs were overlooked as sightseers drove down into the area of operation. Officials directed as many as they could to the viewpoint on the upper road.

Also affected by the swarms of Sunday drivers was the zoo at Robson, where close to 300 people wandered in the warm afternoon.

58-Year-Old Brilliant Man Fined on 2 Counts

CASTLEGAR — A Brilliant resident, George T. Gorkoff, was fined $25 on each of two charges laid by RCMP before Magistrate H. C. Pitts, who found the 58-year-old-man guilty on both counts .

The charges were possession of stolen property and being intoxicated in a public place.

A number of keys were found on his person when questioned by police, who had responded to a call from a downtown hotel that four sets of room keys had been taken from the office.

AWARDED GRANT

OTTAWA (CP) — A $25,000 grant for studies leading to the preparation of a manual on urban development and to improvements in the environs of the Fathers of Confederation Memorial Building in Charlottetown was announced Monday by the Central Mortgage and Housing Corporation. The studies will be undertaken by Professor H. Spence-Sales of McGill University and are expected to be completed this summer.

Professor Gives Sharp Comparison Between U.S., Canada Education

CRESTON — "A teacher should be evaluated by his impact on his students rather than by the impression he makes on a school inspector of the administration," stated Dr. W. Hartwick, UBC associate professor, in Creston recently.

Dr. Hartwick was guest speaker at a dinner for the East Kootenay Administrators' association. He is associate professor in education administration and executive director of the B.C. Educational Research Council.

The speaker outlined in a frank manner the new education approaches now under consideration in America.

He praised the United States for its educational advances which place that country in a position two years ahead of Canada.

Canada, he stated, merely sits back, watches the U.S., and waits. This indecision, Dr. Hartwick noted, will result in Canada becoming a second - rate nation.

The professor centred his remarks on the new education approach known as "team teaching"—a combination of the talents of two or more teachers in common instruction problems.

Instead of "school organization," the phrase has now become "organization of learning," with schools organized so that children may achieve a deeper learning and understanding of their courses. Because learning starts in the classroom, the basis of learning should be co-ordinated with the manner in which the school is designed.

LACKS CREATIVITY

Dr. Hartwick noted present school organization is based on the military—from the top down in communication, obedience, discipline and control with no imagination or creativity. The purpose of school administration and teachers is to instruct children—the purpose of the military is to destroy!

An all-out effort must be made in teaching children, and although B.C. has one of the strongest teaching forces in North America, the speaker warned of a long, hard road ahead in education.

He condemned school principals who place an American student behind one or more grades when the student transfers to a Canadian school. He noted that today the American youth is two or more years ahead of the Canadian student. The United States is keeping abreast of the changing times and economic influences in contemporary society, the speaker emphasized, and implored teachers and administrators to get out and do something creative and effective to teach Canadian students.

Dr. Hartwick dealt with the Decatur, Ill., experiment in "team teaching" whereby the library is the heart and pulse of the school. Team teaching has but two variables—size of the class and the amount of time a student spends on one activity. As an example: 90 students, three skilled teachers, five 50-minute periods with each 50 minutes containing two educational nodules or units.

The students gather. They are, for example, taking an English course in literature. One teacher lectures the 90 students, and the other two teachers give a master lecture on one phase of literature. He may use TV, slides, or any mechanical form of teaching aid.

The first 30 students, who are of average intelligence, add to their knowledge by use of library material which expands the theme of the lecture. During the following period, they are drawn together for a quiz on the lecture and the library material they have gathered.

The second 30 students, of slightly below average intelligence, are given a second reinforcing lecture on the subject by one of the teachers present. The 30 are then divided into two groups, with one group forming a seminar and the remaining 15 doing library assignments with individual instruction. In the next period, these two groups exchange positions and are later drawn together as a class.

The third group of 30 students, who are highly above average intelligence, go immediately into the library after the master lecture to expand their knowledge and later group as a class for further instruction.

CHILD SETS PACE

"Team teaching" is designed to have the best informed teacher lecture a specific phase of the subject. It is also designed to give individual instruction to each child, who is allowed to progress at his own pace. However, someone must plan the programs, adjust the curriculum to meet time schedules, and navigate the entire system.

The speaker noted that a school program is never permanent and must be changed to meet the students' performance or social adjustments. As to measuring the progress of a student, the speaker said the B.C. Research Educational Council was prepared to spend $10,000 to find an answer to the question—an answer which he was sure would be found.

A fact which is often overlooked by those in education is that modern education must be termed from kindergarten through grade 12, he remarked.

In conclusion, Dr. Hartwick paid special tribute to Adam Robertson for the fine elementary system in Creston and district plus the "exceptional library system," rated one of the finest in the province.

Head table guests included Mr. and Mrs. F. J. Martello, Mr. and Mrs. B. Moore, Mr. and Mrs. H. C. Anderson, Donald Young, principal of Selkirk Secondary School and Association president; Larry Garstin, McKim School principal, Kimberley; Mr. and Mrs. R. Vigne, Cranbrook; P. Fullinger, school inspector; District Superintendent C. C. Wright and Mrs. Wright; Mr. and Mrs. Auld, UBC; Dr. Mason, College Education, University of Victoria; Art Windstanley, Rossland; L. Wilkinson, Fruitvale; and A. Johnson, Trail.

SIGN SUB AGREEMENT

PARIS (AP) — France and Spain Monday signed an agreement for construction in Spain of two French Daphne type submarines for the Spanish Navy. The Daphne type submarine is designed particularly to combat nuclear submarines. It has a displacement of about 1,000 tons and is 190 feet long.

SUPPORT AID PLAN

TOKYO (AP)—Premier Eisaku Sato said Monday Japan will support the $1,000,000,000 Asia development plan proposed last month by U.S. President Johnson. Sato also expressed hopes Japan will help establish a bank proposed by the United Nations for the development of Asia.

TUESDAY and WEDNESDAY

$ SPECIALS $

Chuck Steaks — Tender, Juicy, Economical Steaks of Choice Beef. — lb. 39c

Beef Sides — Choice Young. Avg. Wt. 175 lbs. Cut, Wrapped For Your Freezer. — lb. 43c

Mazola Oil — 64 oz. Bottle. — $1.69

Powdered Milk — Carnation. — 3 lb box $1.00

Tomato Juice — Aylmer. 48 oz. — 3 for $1.00

Toilet Tissue — Cashmere. — 12 for $1.00

Celery — Fresh and Crisp — 2 STALKS 49c

Radishes — And Green Onions — 3 BUNCHES 29c

OVERWAITEA FOODS 1915-1965

WE RESERVE THE RIGHT TO LIMIT QUANTITIES

Rossland Turns Out to Welcome Nancy Home

ROSSLAND — Home-town supporters turned out at the bus depot to welcome Nancy Greene as she arrived from California Monday, with a winter of major successes in both Canada and the United States behind her.

Monday night, the women's champion skier was honored with a parade.

Nancy plans to leave Wednesday or Thursday for the east, where she will participate in a fund-raising campaign for the National Ski Team.

A testimonial dinner is planned by the City of Rossland for the young skier later in the month.

She said in a radio interview that she is gaining a great deal of confidence with the experience she is getting and intends to continue skiing as long as she can remain as championship material.

Proceeds from the testimonial dinner, to be held on her return from the east, will go towards a Nancy Greene Trust Fund which will enable her to continue her training with the national ski team next fall.

CASTLEGAR AND WALLA WALLA ROTARY CLUB MEMBERS' wives are shown as they enjoyed the Continental-style luncheon Saturday during Rotary District 508 convention. From left, in the top picture are Mrs. H. R. Nelson, Mrs. R. E. Burley and Mrs. Harold Gradwohl of Walla Walla, with Mrs. Cornelis Van Pelt of Nelson. At right, Mrs. T. F. Maber of Nelson, far left, Mrs. F. D. Hirtle, Mrs. H. G. Schlattner and Mrs. J. R. Lamont, nearest the camera, all of Castlegar. Also sitting at this table, but not shown, was Mrs. G. Guido, wife of the president of the Castlegar Rotary Club. — Daily News photos.

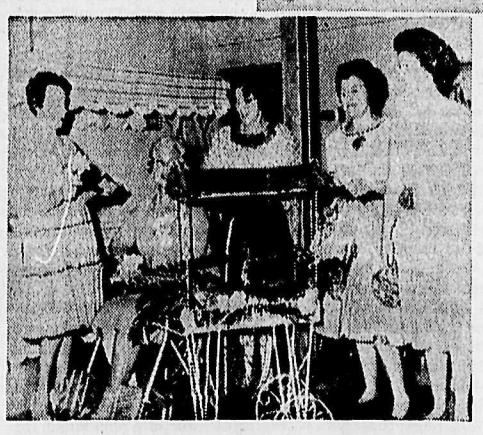

NELSON HOSTESSES were dressed to suit the sidewalk cafe atmosphere of the luncheon held Saturday for wives of Rotary Club members attending the District 508 convention. In dirndl skirts, the Nelsonites presented carnations to their guests from the little cart shown above. From left, Mrs. R. H. Dill, Mrs. T. S. Shorthouse (seated), Mrs. Ted Swendson, Mrs. Norman MacLeod and Mrs. G. R. Norris.

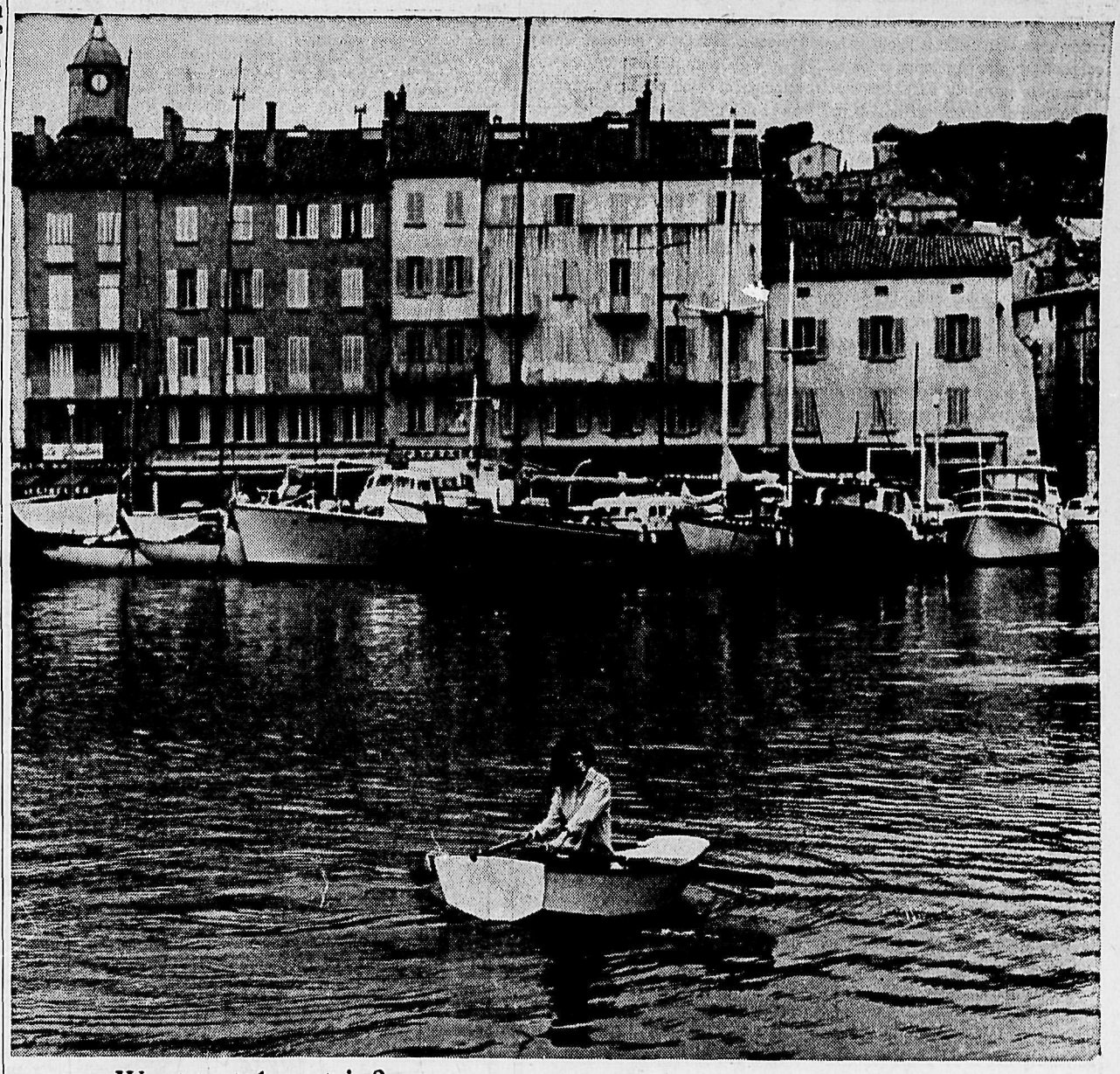

Want to take a trip?

Get a Commerce Pack-up-and-go Loan

Or maybe you'd rather stay home with a brand new car. Perhaps you want a bedroom suite, or a boat, or new golf clubs. Whatever it is you want, one of the many Commerce loans can be tailored to your needs. Phone or visit the Loan Department of any Commerce branch. CANADIAN IMPERIAL BANK OF COMMERCE

Nelson Daily News

Established April 22, 1902 Nelson, B. C.

Published by the NEWS PUBLISHING COMPANY LIMITED, 266 Baker Street, Nelson, British Columbia, mornings except Sundays and holidays in the centre of the Kootenays with the largest daily circulation in the Interior of B.C.

Authorized as Second Class Mail, Post Office Department, Ottawa, and for Payment of Postage in Cash.

MEMBER OF THE CANADIAN PRESS
MEMBER OF THE CANADIAN DAILY NEWSPAPER PUBLISHERS ASSOCIATION
MEMBER OF THE AUDIT BUREAU OF CIRCULATIONS

The Canadian Press is exclusively entitled to the use for republication of all news dispatches credited to it or to the Associated Press or Reuters in this paper and also the local news published herein.

Tuesday, May 11, 1965

We're Canadians . . .

Talk of the secession of British Columbia from the Canadian Confederation has once again reared its ugly head, stemming apparently from the inability of the Province to deal with Federal authority.

Whether or not any suggestion of secession was actually made is, to our mind, unimportant. The important thing is the principle involved.

Any suggestion of separation or secession by B.C. from Canada is sheer and utter lunacy. It also displays a decided ineptitude by some sections of the B.C. government at least to deal with federal authority.

Spokesmen favoring it have lost track of some very important facts of life.

The bounteous B.C. way of life is accepted as a matter of course. This way of life, however, is directly tied to this province's inclusions in the overall setup of Canada.

Much of the province's industry derives the benefit of the overall Canadian consumer market . . . protected to a great extent from foreign competition through the imposition of federal restrictions.

She has the benefit of the bounties from the rest of the country that provide her with a standard of living second to none in the world.

Her citizens enjoy a high level of income that has come automatically with the general growth of incomes across Canada, and they enjoy also, a high level of employment with poverty at a minimum.

She is, today, standing on the verge of a newer and even brighter future as the province's recreational potential stands ready to emerge to a point virtually undreamed of a few short years ago.

Yes . . . let no section of our provincial government seriously consider secession, especially on the basis of its inability to deal with the federal government.

Let the provincial government seriously consider to what extent major industry would locate in British Columbia, if it was separated from the rest of Canada, and risk possible tariffs it might have to face to supply Canadian consumers.

Let it remember that B.C. has a population of two million, and the rest of Canada some 17 million.

Let it remember too, that while all of its residents may or may not be British Columbians . . . the majority are Canadians—first, last and always.

Should talk of secession arise from within our provincial cabinet, then let there be secession . . . the secession of the minister concerned from his cabinet post.

On the question of secession, several of the ministers have expressed their views, for example, Highway Minister Gaglardi's "In a pig's eye", or Works Minister Chant's ". . . don't throw the baby out with the bathwater", or Recreation Minister Kiernan's "I'm a British Empire Loyalist."

Ice-Box Immortality; O Death Where Is Thy Sting?

The American way of life is already a legend, but it is likely to be eclipsed by what appears to be an even more dramatic American way of death. For a new cult has developed in the States in which the corpse is frozen stiff immediately after death and filed away with suitable notes as to the fatal cause. It is then kept in perpetual cold storage until the time that evolving science develops a cure for the fatal disease, when the body is brought out of storage, warmed up, patched where necessary, and revived better than new. Of course, the time lapse may be a hundred years, or even a thousand, between death and the development of a cure, but what's a little delay? Oh, there are a few bugs to straighten out, such as how to repair the cells damaged by freezing, but what's a little fender work here and there in relation to perpetual life?

Originator of this grisly gospel is Robert Ettinger, a Detroit physics professor whose book "The Prospect of Immorality," is the bible of the new creed. Societies and clubs have sprung up which ensure that members will be quick-frozen on death and stashed away in cool vaults like so many fur coats, to await resurrection at the hands of some white-smocked technician a few centuries on.

Nor will it be necessary to plunk Uncle Fred into any common freezer to wait until a tardy science gets around to developing a cure for cirrhosis of the liver. New do-it-yourself kits will make it possible to pop him into an insulated coffin and store him away like a TV dinner until required.

Yet what really plucks the roses from the reader's cheeks is Mr. Ettinger's suggestion that, as freezing techniques improve, the living partner of the deceased may choose a state of suspended animation to await the moment when both may be thawed out and restored to one another's arms, surely the most chilling embrace since King Kong took sunshine to Fay Wray.

There is a more practical side to Professor Ettinger's notions. There is a very real possibility that the principle of blood banks, eye banks, and so on may be extended to cover every limb and organ of the human body, and a vast stockroom of human spare parts built up. This would mean that a patient could be whisked into hospital, have his worn out liver and lungs replaced by new ones from the frozen stockpile and put back on the road as good as new. The human body could presumably last almost forever under such circumstances, although a person in time would have gone through endless sets of this and that, and have had his plumbing renewed every hundred years.

The chief benefactors of this sort of thing would seem to be the dramatists of a future generation. Just think of the endless possibilities; what could one do with Romeo and Juliet in the fast-freeze era? Imagine a Julius Caesar restored to life a thousand years after his passing, or a Shakespeare still writing although operating on retread legs, reconditioned innards and the original chassis, requiring only a little bodywork to be as good as new.

Cool man, real cool.

Orillia Packet Times.

It's Been Said

National honor is national property of the highest value. — President James Monroe.

Fanaticism is redoubling your efforts when you have forgotten your aim. — George Santayana.

Protection and patriotism are reciprocal. — John Calhoun.

There is no greater pain than to recall a happy time in wretchedness. — Dante.

Life has value only when it has something valuable as its object. — Wilhelm Hegel.

Liberty exists in proportion to wholesome restraint. — Daniel Webster.

As long as there are sovereign nations possessing great power, war is inevitable. — Albert Einstein.

Vanity plays lurid tricks with our memory. — Joseph Conrad.

No Smoking!

Twenty Years After—Remember

By CARMAN CUMMING
Canadian Press Staff Writer

Twenty years after the collapse of Nazi Germany, the world remembers uneasily it has come through a post-war period almost as long as that between the two world wars.

Inevitably, parallels are drawn between Europe's descent into war in the late 30s and the escalation of the Vietnamese war from a "brushfire" clash to a major war.

And inevitably, the present state of the United Nations is compared gloomily with the last days of the league of nations.

A couple of anniversary comments by New York columnists are typical of views held by many about the UN's situation. David Lawrence of The Herald Tribune describes the UN as "floundering" and C. L. Sulzberger of The Times says it is "slipping into torpor."

DIFFERENT WORLD

The comparisons with pre-war conditions are too close to be ignored entirely. And no one who watched the conference in San Francisco that set up the UN 20 years ago could say that its hopes have been borne out by the present state of the world or of the UN.

But inside the UN itself there is reluctance to accept the thesis that history must repeat itself.

The attitude is based on two frequently expressed arguments:

1. The United Nations should not be thought of as a second attempt at creating world order but rather an extension of the original unsuccessful attempt.

2. Several entirely new elements have been added to world attitudes on war and international organization.

Most important among these new elements is the coming of the nuclear age, making major war no longer a practical technique for furthering national aims. The big powers, wanting to avoid big wars, have a new incentive to set up machinery to isolate the small ones.

A second element is the growing relief that, for the first time, practical methods are being developed to eliminate areas of poverty and cycles of depression. The hope is these methods can be exploited to eliminate some of the social tensions breeding small wars.

UN diplomats see some dividends already from these two elements, although they have not been enough to lift the organization out of its deadlock over methods of peace-keeping.

STILL NEGOTIATING

While this dispute has immobilized the UN, they say, the fact the roots of the problems are being examined is healthy. And they are encouraged by the fact the big powers have declined either to push the issue to a showdown or to give up negotiations completely.

There also are many diplomats who believe Russia and the United States, in current peace - keeping negotiations, have for the first time moved away from their set positions and are getting down to serious horse-trading.

They see a chance for a compromise before the end of the summer between the Russian view only the Security Council can set up and finance peace forces and the American view the General Assembly also can do so if the council fails to act because of a veto.

I fthese negotiations do succeed, it will mark the first time since San Francisco the big two have agreed on a practical set of peace-keeping rules—a development that would put the whole UN in a much more hopeful mood.

CIVIL DEFENCE

Civil Defence is as much a part of Municipal Government as any other service and should be equally well organized.

Word of Life

I will greatly rejoice in the Lord, my soul shall be joyful in my God; for he hath clothed me with the garments of salvation, he hath covered me with the robe of righteousness.

Isaiah 61.10

HUBERT

"The thing to remember about trying to stretch my salary is that it mustn't be stretched all at once."

Price Advanced

PITTSBURGH (AP) — The Aluminum Co. of America (Alcoa) announced Monday it is increasing soft alloy extrusion prices, effective immediately.

Although Alcoa did not give the specific amount of the increases, it said they are more than those currently prevailing for such alloys as 6061 and 6063, and average two to three cents a pound more than prices recently published by a competitor.

"The price changes represent only a partial recovery from the general deterioration of extrusion pices in recent years," Alcoa said.

Today In History

By THE CANADIAN PRESS

May 11, 1965 . . .

Israel became the 59th member of the United Nations 16 years ago today—in 1949—three days before the first anniversary of the state's proclamation. In late 1947 the UN General Assembly had voted to end the Palestine mandate and divide the territory into a Jewish and an Arab state. For six months after the British withdrew there was chaos, with guerrilla warfare and terrorism throughout the country. Armistices with Israel's Arab neighbors were reached early in 1949, but no formal progress beyond that stage has yet been made.

1812 — Spencer Perceval, British prime minister, was assassinated by a lunatic, John Bellingham.

1880—Canada's first high commissioner to England, Sir Alexander Tilloch Galt, was appointed.

First World War

Fifty years ago today—in 1915—French, Belgian, and British troops maintained pressure on the Western front, while the Austro-German armies began their drive to the San River in Galicia.

Second World War

Twenty-five years ago today — in 1940 — Winston Churchill announced a new non-party war cabinet; there was heavy fighting at forts in Belgium and airfields in Holland as Germany captured the stronghold of Eben Emael, near Liege.

B AND B COMMISSION

Department of Minorities

VANCOUVER (CP) — Creation of a federal department of minorities is suggested in a brief to the royal commission on bilingualism and biculturalism which is opening a two-day public hearing here today.

The French-Canadian Federation of British Columbia says in its brief that such a federal department could help preserve the French-speaking minorities outside Quebec as well as the English-speaking minority in Quebec.

The federation, grouping seven organizations with a total membership of 2,500, said the British Columbia education laws discriminate against French-Canadians and Roman Catholics.

The brief called for French-language schools financed by public funds. It urged that the provincial education department recognized teachers trained at French - language teachers' colleges in Eastern Canada.

The federation said the assimilation rate of French-Canadians reaches 62 per cent in B.C., leaving only 25,700 residents who speak French.

The new federal department and amendments to the constitution were necessary to maintain the country's "bicultural character from coast to coast" and to give official recognition to the French language outside the federal and Quebec governments.

This would involve the extension of the CBC French television and radio networks to the Pacific Coast and the right to speak in French for members of all legislatures and territorial councils.

The federation also urged the federal government to sponsor national conferences on cultural affairs for newspaper editors and other newsmen, with the aim of overcoming their "all to frequent prejudices."

Four other briefs were scheduled to be submitted to the 10-member royal commission today.

The British Columbia Parent-Teacher Federation, with 34,000 members, says the federal government should adopt a long-term objective of encouraging "the various nationalities to assimilate as Canadians."

The commission is being urged to recommend policies to "build a Canadian nation which does not require any prefix to the name of Canada."

The B.C. Synod of the Presbyterian Church in Canada deplores in its brief "any kind of British Columbian separatism" and urges better teaching of French in schools, a French radio station for B.C. and student and tourist exchanges with Quebec.

The Vancouver Community Arts Council contends knowledge of a second language widens a person's cultural and intellectual horizons and improves English-French understanding.

However, government programs to promote biculturalism should not lean toward one culture only, it adds in an apparent reference to French-Canadians.

Ruth Radford of Milnes Landing, B.C., says the biblical people of "Gog" are responsible for the cold war and the "present discontent" in Quebec.

The Girlish Touch

By DOUG MARSHALL

LONDON (CP)—The appearance of a new men's fashion magazine with an unmistakably girlish touch is sending shivers down the spines of some British males.

Glib and glossy and called Man's Journal, the first try-out edition came as a free supplement with Woman's Journal, Britain's biggest magazine for women. The publishers hope to produce a second edition in November and go to quarterly publication in 1966.

Over-all editorial control is vested in a woman, Ailsa Garland, editor of Woman's Journal. Guest editor for the first edition was Hardy Amies, dressmaker to the Queen and one of the leading male fashion designers in Britain.

Initial male reaction has been slow, but columnist Charles Greville explodes in the Daily Mail about being "chivvied and tickled and coaxed into this sickly, coy, frivolous, chintz-covered, satin - lined, pseudo-masculine mish-mash of namby-pambyism."

TOO FEMININE

What nauseated Greville and others was the magazine's feminine approach. Words like "exciting" and "fabulous" abound, backed up by a barrage of exclamation marks.

The magazine's travel section talks about "one of those fluffy little spots where just everybody goes."

Amies described as "very exciting" the new feeling for fashion among Britain's young men—clothes "that will turn every head, male or female, in King's Road, Chelsea."

The boating section deals with a new power launch with an interior designed by a woman.

One of the few genuinely male articles came from Bernard Braden, Canadian - born television personality, who discussed with earthy satisfaction the latest trend in chairs designed for the male anatomy.

Letters to the Editor . . .

Letters to the editor on any topic of genuine interest are welcome if they are brief, accurate and fair They may be published over a nom de plume, but the name of the writer must be given to the Editor as evidence of good faith. Anonymous letters go into the wastepaper basket. Typewritten letters must be double-spaced.

To the Editor:

Sir — I would like space in your paper to reply to some of the letters and news broadcasts that have been read and heard by many in the past few weeks concerning the building of a pulp mill in the Christina Lake area.

An editorial appearing in The Gazette, Grand Forks, B.C., dated April 14, 1965 with the following heading: To Early To Get Upset. He went on to say that a committee in the Trail-Rossland area were doing everything in their power to keep the mill but also that we are rather premature in our attitude and actions. We feel its too late once the licence has been granted. In the same paper there is a lengthy article on pollution control in Mexico. This plant they speak of was through the years surrounded by wealthy people, including the then president, Adolfo Lopez Mateos. They did not like the odor and he told them to either control it or close the pulp mill down. After much expense and research they controlled it. We don't have a Mexican president nearby to help us. There is no such thing as minimum control. Air and water pollution has never been controlled in B.C. There is no legislation that makes it compulsory.

We are not opposed to a pulp mill in the boundary. Industry in the Trail area has been good to many of us. Why should we oppose it? We simply don't want a pulp mill in the Cascade or Christina Lake area — pollution controlled or otherwise. A pulp mile and a resort area are just not compatible. To quote from an article in the Truck Logger for March, 1965, it states that a bleached kraft pulp mill is being built in the Kamloops area. They are installing equipment for air and water pollution control. The mill will be the most advanced on the North American continent. Nothing about whether it will be total control. In the Vancouver Sun dated April 27, 1965, a couple are suing B.C. Forest Products Limited, who claim "foul and noxious effluent" from the company's paper mill at Crofton has forced them out of their oyster business. This mill was built in 1958, and they have had their business since 1948. So you can see it has never been controlled. It's time they were forced to do something about it. Premier Bennett has just come back from selling "Beautiful B.C." to the Californians — with this pulp mill explosion in B.C. it will soon be known as pulp mill B.C. The tourists won't be able to see it, but will certainly be able to smell it!

Rupert Enterprises Ltd. have options to purchase on parcels of land between Cascade, B.C. and the International Boundary. They told us that they would require two and one half million gallons of water a day to operate a 500-ton pulp mill. They have already stated that they will take their water from the Kettle River. If they have enough water in the Kettle River, they could build it somewhere else in the boundary. No major streams flow into the Kettle River below Grand Forks, B.C. The same public utilities are at Midway, and it would keep it away from a resort area. We still believe they have an eye on the water supply that could be stored up to and including Christina Lake, especially in a dry year, which we haven't had for the past two years.

Little is being done by the resort owners to oppose it. At the Community Hall meeting where two prmoters spoke to a hundred local residents — only one was opposed and one inquired about the lake and the water. The majority of people that fill your tent courts, motels and hotel come from the Trail, Rossland and Castlegar areas — they try to get away from that industrial odor that comes down the Columbia River from Celgar, and even drifts to Rossland. There is no escape. Instead of taking the public for everything you can, why don't some of you improve your facilities and with increased revenue it wouldn't be necessary to pollute the area. Ten years or more ago there was a heavy downpour at the lake, the ground and parking area were very badly rutted. The ruts are still there. On weekends there are more people outside trying to get into the beer parlor than inside. One small ventilating fan in the wall is so plugged with dirt that it can't function. I could cite many more facilities that could be improved and give the resort owners more revenue. The "Inertia Bug" has always been bad at the lake — a pulp mill with $40 million dollars without having to do a thing for it. Just remember the tourists, tenters and a lot of the summer residents won't be there. You live at the lake from choice. The majority of us have to work five days a week, forty-eight weeks a year just so we can spend our leisure time there. Why should we be penalized with a pulp mill, with so called polution control or otherwise. There is an old saying "God halps those that help themselves."

The business people of Christina Lake and Grand Forks want this mill built in the Christina Lake area. The Grand Forks city council submitted a brief to the Honorable R. G. Williston as being in favor of a pulp mill in the Christina Lake area. They also stated that most of the people who came to the lake were summer residents, but there for only two or three months and brought all their groceries with them. So they added little to the economy of the district. Its time they reassessed their boundaries and I'm sure they will find they don't include Christina Lake or the Cascade. This is not a civic matter. As taxpayers we contribute to your roads, hospital and schools. Also I might tell you that as the most of us live in another school district we pay in two districts. Many have built cottages with all the materials being bought in Grand Forks and Christina Lake. I'm sure the grocery bags will be bulging this year!

Mr. R. F. Sandnor from Cascade, B.C. in a letter to the papers, states he loves the lake and wants all the little boys and girls to stay there and find employment in a "stinky" pulp mill area, but the thinks the odor will be controlled. What a challenge for the young ones! To most of them far fields are always greener. He also states that he may or may not have a personal axe to grind. It will be ground — the question is just when? The lake has been very good but industry must go on. Maybe the Japanese interests that are interested in building this pulp mill are cousins to the ones that helped him with his sawmill.

Property values will go down if a pulp mill is constructed in any resort area. Don't be fooled into thinking they will go up. The lake is popular now because it's the last lake in this area that's unspoiled by industry. The lovely warm water and scenic beauty are still there for all to enjoy.

I know several people in the Castlegar district that are waiting before they invest in lots. They want to see where "This" mill will go.

Those two promoters for Rupert Enterprises Ltd. along with the few members of the Christina Lake Tourist Association and the Grand Forks business men have so indoctrinated some people in the area that they have lost all perspective. I'm hoping it was the long winter that has them in this lethargic state.

Anyone interested in opposing the building of this pulp mill in the Cascade or Christina Lake areas — with so called pollution control or otherwise, should write to The Hon. R. G. Williston and The Hon. Donald Brothers. This is one of the best resort areas in the boundary — but we have to fight to keep it that way.

—Mrs. Evelyn Jones
Rossland, B.C.

Mother's Day Tea Benefits Cancer Fund

Presiding at the Rose City Chapter O.E.S. Mothers' Day tea held Saturday, Mrs. W. H. Anderson, right, pours for Worthy Matron Mrs. W. M. Ferguson, centre, and Mrs. Howard Moore. — Daily News photo.

Artfully arranged bouquets of roses and white heather provided an exquisite decor in the IOOF Hall for the Mothers' Day Tea and Bazaar of the Rose City chapter Order of the Eastern Star Saturday.

A breeze from the tall open windows wafted warm spring air into the large hall, where Worthy Matron Mrs. W. M. Ferguson, assisted by Mrs. Howard Moore, received the crowd of guests. Convener of the event was Mrs. Arthur Stromstead.

Presiding at the rose-centred tea table were Mrs. K. LePage, Mrs. J. H. Argyle, Mrs. W. H. Anderson and Mrs. Effie Graves. Assisting at the head table were Mrs. Joseph Holland and Mrs. C. H. Pearson. Mrs. Tom Fox was tea table convener.

Serviteurs were Mrs. H. E. Stuart, Mrs. E. J. Allan, Mrs. Gordon Webb, Mrs. L. Curiston, Mrs. F. E. Nelson, Mrs. Scott Bryson, Mrs. Norman Hickman, Mrs. James Street and Mrs. R. J. Wassick.

Convener for the apron table was Mrs. Hector Mackenzie, who was assisted by Mrs. W. J. Currie, Mrs. Wilton Allan and Mrs. Mae Wheeler.

Serving table convener was Mrs. W. M. Young, assisted by Mrs. Elma Innes, Mrs. Caroline Moen and Mrs. Ruby Hermanson.

The delicatessan table was convened by Mrs. John McNabb, assisted by Mrs. Kathleen Motley. Convening the bake table were Mrs. C. Cummins and Mrs. Fred Lowe, assisted by Mrs. G. Fraser, Mrs. R. Fisher and Mrs. J. W. McClelland.

Mrs. Stromstead was decorating convener.

Co-convening the hamper contest were Mrs. Gordon Stewart and Mrs. Gordon Smith, assisted by Mrs. G. Towgood and Mrs. M. McMullin.

Convening a special table was Mrs. C. H. Robinson, assisted by Mrs. F. W. Hinitt. Mrs. Gordon Burgess and Mrs. M. B. Ryalls were co-conveners of the Treasure Tree, assisted by Mrs. H. Grummett, Mrs. William Proctor and Miss Greta Curwen. The kitchen committee was co-convened by Mrs. V. T. Craig and Mrs. William Cooper, assisted by Mrs. F. J. Bird, Mrs. R. Westmacott, Mrs. L. Curiston and Mrs. A. D. Tulloch.

Cashiers were Mrs. Norman Best and Mrs. G. C. Burns.

The Rose City Chapter maintains one of 55 cancer dressing stations in B.C. where this year 3982 dressing were made and 4524 delivered to patients. Mrs. Irwin Butcher is convener this year, assisted by Mrs. Helen Craig and Mrs. Lorraine Westmacott, who with 34 other members ,spent 380 hours at this work during the past year.

Procter Notes

PROCTER — Mr. and Mrs. Ronald Orton of Trail recently visited their summer home in Procter.

Miss Josephine McMullin has returned to her teaching post in Kamloops after visiting her parents, Mr. and Mrs. Joseph McMullin of Procter.

Mr. and Mrs. R. A. C. Heighton have left their home in Procter to visit Mr. Heighton's mother, Mrs. J. C. Heighton of River John, Pictou County, Nova Scotia. She will celebrate her 96th birthday May 15. Mr. and Mrs. Heighton will visit other relatives while there and will be guests of Mr. Heighton's brother-in-law and sister, Mr. and Mrs. Leonard Fullerton. On their way back home they will visit their son and daughter-in-law, Mr. and Mrs. James S. Heighton and family of Trenton, Ont., also their son-in-law and daughter, Mr. and Mrs. C. J. Heffernan and family of Parkway, Toronto, Ontario, and other relatives.

Engagement Announcement

Mr. and Mrs. F. A. Norcoss of Nelson, B.C., announce the engagement of their daughter, Anne Evelyn to Harold George Paddock, son of Mr. and Mrs. R. Paddock, Allanburg, Ont. The wedding will take place June 12th at West Point, Grey United Church, Vancouver.

—110-110

WIVES OF SPOKANE VALLEY ROTARY CLUB members attending the luncheon held Saturday noon during the Rotary Club District 508 convention were (above) from left, Mrs. T. J. Tsalaky, Mrs. B. L. Van Hoozer, Mrs. Tom M. Smith and Mrs. Ted L. Harper, who are holding carnations, which were among the gifts presented to the out-of-town guests. At the right, Mrs. John Stanger, centre, wife of the president of the Nelson Rotary Club, is shown with Mrs. A. A. Fabro, right, wife of the District 508 governor, or Kimberley, and Mrs. Harold Jackson of Walla Walla, wife of the incoming district governor. *Daily News photo.*

Brownies Entertain Mothers, Get Awards

Third Nelson Brownies entertained their mothers at the mother and daughter banquet held recently at St. Paul's-Trinity United Church Hall.

Grace was said by Gloria Rivers; toast to the Queen was proposed by Devon Dayman; toast to the mothers by Kathy Ludlow.

Guest speaker was Mrs. D. Preston, captain of the First Nelson Guide Company, who explained to the mothers the change in age groups for Brownies and how the movement is keeping pace with the times.

Other guests were Mrs. J. A. Maber, badge secretary; and Mrs. J. A. McMaster, public relations officer, who assisted Mrs. J. Paul, Brown Owl, in presenting badges.

Receiving bars were: Beverly Fahlman, Linda Gergely, Susan Lindsey, Crystal Mason, Barbara Fahlman, Brenda Jorgensen, Lori Hyssop, Heide Jorgensen, Roxanne Mark, Patricia Lucas, Arla Ackerman.

Proficiency badges: toymaker, Linda Longden; book lover, Gloria Rivers; writer, Brenda Jorgensen, Terri Ramsay, Jean Playdon; house orderly, Dawn Anderson, Judy Agnew, Linda Longden, Gloria Rivers; thrift, Linda Longden.

Stars: 1st, Crystal Mason, Linda Gergely; 2nd, Jean Playdon, Kathy Ludlow; 3rd, Devon Daymon, Linda Longden, Joan Blunt, Karen Hough, Gail Fargher.

Golden Hands: Linda Longden, Joan Blunt, Judy Agnew, Gloria Rivers, Gail Fargher, Jean Playdon, Devon Dayman, Kathy Ludlow.

Highlight of the evening was presentation to four Brownies, Linda Longden, Kathy Ludlow, Gloria Rivers and Jean Playdon, of their wings by Brown Owl Mrs. J. Paul. They flew up into the first Nelson Guide Company and were welcomed by Captain Mrs. D. Preston.

Northern Ireland plans to spend £30,000,000 ($90,000,000) on new hospitals by 1975.

Hints From Heloise

By Heloise Cruse

FROM HELOISE'S KITCHEN

Dear Folks:

Hey, hey, hey.

If you are in a hurry to make scalloped potatoes, meat loaf, etc., try this method whether you use one of those new freezer-to- oven dishes or a cast iron skillet.

After mixing your ingredients, put the casserole over a low fire on your stove until the bowl and all of its contained vittles are warn and Then put it in your oven.

Do you know it will start cooking faster? Wow! Try it.

The reason is: you usually put a cold bowl and its contents into the oven, and it will not start cooking until that bowl and the contents get warm.

By heating it first, it starts cooking immediately because it takes very few minutes for your oven to reach its proper degree.

I leave the baking dish on top of the burner until the food barely starts to bubble, then plop it in the oven.

Saves time especially when I'm in a hurry.

Heloise.

* * *

Dear Heloise:

Use round elastic thread for sewing the buttons on three-quarter length sleeves.

The elastic gives to make a more comfortable, well-fitting sleeve.

Mrs. Chesley B. Juday.

* * *

Dear Heloise:

Here is an idea that might help the busy mother of little girls when shampooing day comes around:

Buy an adjustable, lean-back, canvas lawn chair (child's size).

Place the chair in the bathtub, then with a rolled up towel for a neckpad and a shower hose (from the dime store), the child can lean back and enjoy her shampoo, just like in the beauty parlor.

Nancy R. LaRive.

* * *

Dear Heloise:

I have three towels on my kitchen wall — one for the dishes, one for the hands, and one for the glasses, cups and teaspoons.

The latter is not of cotton, but of pure linen, in order to keep the glasses lint-free, crystal-clear, and diamond sparkling.

N. M.

MENU Magic from the TEST KITCHEN

Ice Cream Days

From now on as the weather grows warmer, we find ice cream is more and more in demand. For whether it's served solo as a nutritious family dessert or gaily decked out as the occasion demands, it's popular with everyone . . . and fun to eat!

Orange Blossom Pie

A pie so easy even little sister can make it! Begin by removing a 6-ounce can of concentrated orange juice from the freezer to thaw. For the crust, mix together 1½ cups fine ginger wafer crumbs, ¼ cup sugar and ¼ cup butter, melted. Press this mixture evenly into a 9-inch pie plate and chill. Fill with slightly softened vanilla ice cream and gently stir in the thawed orange juice to give a marbled effect. Freeze until firm and decorate with orange slices.

Chocolate Party Loaf

Party-time is any time when the freezer boasts an ice cream loaf. For a 9-by 5-inch loaf pan you'll need 3 pints of chocolate ice cream. Soften it slightly, then stir in 1 cup miniature marshmallows and ½ cup chopped nuts. Turn into a loaf pan lined with thin chocolate wafers and freeze. At serving time turn the loaf onto a pretty plate and garnish with whipped cream and shaved chocolate.

Banana Split Rockets

An old favorite, the banana split, goes modern when served in a tall drinking glass. For each split, cut a banana in lengthwise quarters and stand upright around the sides of the glass. Then fill up the glass with different flavors of ice cream and sundae sauce. Top with whipped cream and chopped nuts . . . mmm just as good as we remember!

Maytime Log

In the glamor dessert department an Alaskan Log ranks high on our list. Use your favorite jelly roll recipe, filling it with fresh strawberry ice cream instead of jelly . . . then store in the freezer. Shortly before serving place it on a foil covered board and cover completely with meringue, the kind you use for making pies. Sprinkle the log with slivered almonds and bake in a 500°F oven 4 to 5 minutes or until the meringue is golden brown. Serve immediately, of course!

Dairy Foods Service Bureau

Prepared by the Home Economists of THE CANADIAN DAIRY FOODS SERVICE BUREAU 147 Davenport Rd., Toronto 5, Ont.

(2) MAY

NOW! get it...

with cash in advance through a low-cost Royal Bank termPlan loan

When you're planning to buy any major item — a car, furnishings, fridge, washer, dryer or any important appliance — check against other loan plans available; see how low-cost termPlan really is. Borrow the cash in advance and be in the key position to get the best value.

ROYAL BANK

SAFEWAY

Check Our Value Packed Flyer for These and Many More Outstanding Values

Crisp and Tasty Fresh Lettuce
Make a Cool, Refreshing Salad and Add Zest to Any Meal
2 heads 39c

No. 1 Quality Bananas
Plump, Firm fruit. Serve sliced on cereal.
6 lbs. $1.00

Fresh Strawberries California
2 bskts. 69c

Toilet Tissue Truly Fine. White or Pink. Pkg. of 4 Rolls. 8 rolls 79c
Edwards Coffee Vacuum packed, drip or reg. grind 1 lb. tin 79c
Luncheon Meat Swift's Prem. 12 oz tin. 2 for 79c
Fruit Drinks Empress; Apple, Grape or Orange; 48 oz. tin. 3 for 89c

Bel-air Frozen Mixed Vegetables
Peas and Carrots or Corn
2 lb. cello. Your Choice
3 for $1.00

Seamless Nylons
Elegance, 400 Gauge, 15 Denier; Sizes 9 to 11. 3 pr. $1

Bel-Air Fruit Pies
Frozen, Apple or Cherry; 24 oz. each 49c

Round Steak or Roast
Superb Beef. Bone in. Canada Choice. lb. 79c

Pork Butt Roast
Boston Style. lb. 45c

Leg of Lamb
New Zealand Spring Lamb; Whole or Butt Half. lb. 59c

Prices Effective May 11, 12, 13, 14 and 15

We Reserve the Right to Limit Quantities

SAFEWAY
CANADA SAFEWAY LIMITED

Homers Give Tigers, Red Sox Wins Over Orioles, Yankees

By THE CANADIAN PRESS

Home runs helped decide two of three games played in the American League Monday night.

Al Kaline's three-run homer plus an unearned run helped the visiting Detroit Tigers to a 5 - 4 victory over Baltimore Orioles and Robin Roberts.

Kaline connected in the first inning off Roberts, trying for his fifth straight victory. The blast followed singles by Dick McAuliffe and Norm Cash.

The Orioles eventually caught the Tigers and went ahead 4-3 on Jack Brandt's leadoff homer in the fourth. McAuliff singled across the tying run in the fifth inning, setting the stage for the unearned tally in the sixth.

With one out, Don Demeter singled off Roberts. Bill Freehan then clouted a double and when Brandt bobbled the ball, Demeter raced home with the deciding run.

BOSTON 3, N.Y. 2

Carl Yastrzemski's second homer of the game, a lofty drive deep into the right field seats, boosted Boston Red Sox to a 3-2 victory over the slump-ridden New York Yankees.

Yastrzemski, who batted in all three Boston runs, smashed his winning homer off Bill Stafford. That hit plus Dick Radatz' relief pitching nailed down rookie Jim Lonborg's first major-league victory.

Yastrzemski twice put the hometown Red Sox in front with a sacrifice fly in the first inning and a homer in the fourth, both off Stafford, who made his first start since May 17,1964.

But the Yankees, losers in six of their last eight games, stayed in the fight thanks to limping Mickey Mantle, whose RBI single and homer twice pulled New York into a tie.

Mantle also doubled with two out in the ninth, forcing Lonborg to leave the game.

Relief pitcher Mel Nelson came on with two on and none out in the ninth inning and saved a 4-3 victory for Minnesota Twins over the visiting Chicago White Sox.

Jim Kaat had a six-hitter until the ninth when Bill Skowron led off with a single and Pete Ward followed with a double for a run. Al Worthington replaced Kaat and walked Ron Hansen.

Nelson then came in and retired pinch hitter Floyd Robinson on a grounder, Ken Berry on a short fly and pinch hitter Smoky Burgess on a liner.

The deciding run turned out to be the second one the Twins scored in their two-run sixth inning. Rick Rollins doubled home Jimmie Hall, who had singled, and scored on Jerry Zimmerman's single to right field.

Rollins drove in a fourth-inning run that snapped a 2-2 tie with a ground out.

PHILLIES 4, CARDS 2

In National League action, Johnny Briggs, who doubled and scored the tying run in the ninth inning, smashed a two-out, two-run homer in the 10th, to give the Phillies a 4-2 win over St. Louis Cardinals at Philadelphia.

Briggs homered off reliever Bob Purkey following Ruben Amaro's single. Purkey had retired the first two Phillies in the ninth.

Briggs had led off the ninth as a pinch hitter for reliever Jack Baldschun and doubled off the scoreboard. Two outs later Callison singled, scoring Briggs with the tying run.

Tim McCarver hit a fifth-inning homer for the Cardinals.

The Cincinnati at Pittsburgh game was postponed by rain.

At Los Angeles, Ron Fairly's two-out single drove in Lou Johnson in the 10th inning and gave the Dodgers a 3-2 victory over Houston Astros.

Johnson, purchased from Spokane of the Pacific Coast League last week as a replacement for the injured Tommy Davis, beat out an infield single with two out. With Jim Lefebvre at bat, Johnson stole second and continued to third when catcher John Bateman threw wildly to second.

Hal Woodeshick walked Lefebvre before Fairly singled to centre.

The Astros broke up Johnny Podres' three-hit shutout, tying the game 2-2 in the eighth inning. Doubles by Joe Morgan and Bob Aspromonte scored the first run, and Jim Beauchamp singled across Aspromonte with the second.

The Dodgers scored twice in the second inning by capitalizing on the wildness of rookie left-hander Danny Coombs.

Singles by Lefebvre and Fairly plus a walk to Jeff Torborg loaded the bases with none out. One run scored on an infield out by Podres. Then Coombs walked both Dick Tracewski and Wes Parker, forcing in Fairly from third.

Chicago	001 000 011—	3	8	0
Minnesota	100 102 00x—	4	9	0

Horlen (2-3), Fisher (8) and Romano; Kaat (3-2), Worthington (9), Nelson (9) and Zimmerman. HR: Chi—Nicholson (1).

BOOST FOR TEAM. A Rotarian shells out for the National Ski Team during an impromptu canvass prior to the Rotary Governor's Ball at NDU Saturday night. The wallet waylay was part of the ski team's fund-raising campaign to keep the hickory squad financially solvent.—*NDU photo by Bob McDonald.*

Leafs' Welcome Set for Friday

Nelson and district residents waiting to welcome the Nelson Maple Leafs on their return from the Allan Cup series at Sherbrooke, Que., get their opportunity Friday night.

By invitation, team followers who want to greet the boys may do so at a public mixer at the Civic Centre Friday night.

Invitations to the mixer are being made available by members of the Booster Club and Maple Leaf executive, and the players, committee chairman Glad Peterson said Monday night.

Details were set up at a meeting of the club and of hockey executive members, Jack James, president, and Gil Gilbert, team manager. Publicity chairman is Wilf Fahlman.

The Booster Club's $1000 cheque will be awarded during the mixer, and a dance will follow.

Riot Ends Junior Game; Kings Win

EDMONTON (CP) — Edmonton Oil Kings trounced Niagara Falls Flyers 5-1 Monday night before 3403 fans in a riotous Memorial Cup game called with 3½ minutes to play after a wild brawl broke out. The result left the Oil Kings trailing 2-1 in the best-of-seven Canadian junior hockey final series.

It was the first time in Memorial Cup history that a game had to be called because of a fight on the ice, said Art Potter of Edmonton, Canadian Amateur Hockey Association past-president.

Potter ordered referee Jim McAuley of Montreal to call the game and later termed it a "damned disgrace."

Potter immediately went into a huddle with game officials.

Portents of what was to come appeared at the end of the first period when players and fans engaged in a fracas outside the dressing rooms. It took nine policemen to restore order.

But that was tame compared to the fracas that occurred at 16:30 of the final period.

A fight broke out between defenceman Al Hamilton of Edmonton and the Flyers' Rosaire Paiement at the Edmonton blueline. It appeared order was about to be restored when Edmonton's Ted Rogers and Niagara Falls defenceman Gilles Marotte started swinging.

Then the roof fell in. Six different fights were going on at the same time.

Defenceman Bob Falkenberg of the Oil Kings was jumped from behind and felled by a punch. He received several more punches to the face while he lay on the ice and was carried off on a stretcher. He was bleeding profusely from the temple.

It was then that McAuley called for police assistance. Police needed about 10 minutes before order was restored.

Fans again surged around the Flyers as they left the ice and several sticks were swung but police moved in quickly to restore peace.

No penalties were announced at the conclusion of the game.

Fourth game of the series will be played Wednesday at 8:30 p.m. The fifth will be played Friday.

Busy Rookie Goalie Cops Calder Trophy

MONTREAL (CP) — Roger Crozier, the sparkling 23-year-old goalie for Detroit Red Wings, Monday was awarded the Calder Memorial Trophy as the National Hockey League's outstanding rookie for 1964-65.

Crozier beat out right-winger Ron Ellis of Toronto Maple Leafs by 155 points to 107 in voting by sports writers and sportscasters in the six NHL cities. Third was goalie Denis DeJordy of Chicago Black Hawks with 29 points.

Crozier, in winning the award follows in the footsteps of his immediate predecessors in the Red Wing Nets.

Terry Sawchuk, whom the Bracebridge, Ont., native replaced this season, won the rookie award in 1950-51. Glenn Hall, who replaced Sawchuk in 1955-56 after Sawchuk went to Boston Bruins, was the Calder winner that season. Sawchuk later was traded back to Detroit and Hall went to Chicago.

Crozier was acquired by Detroit in a trade with Chicago in the summer of 1963.

LED IN SHUTOUTS

He led the NHL this season in shutouts with six and played more games than any of the other goaltenders in the loop, 69½.

He was beaten by opposing sharpshooters 168 times for a goals-against average of 2.42, losing the Vezina Trophy to Sawchuk, now of Toronto.

Crozier played junior hockey with St. Catharines of the Ontario Hockey Association before turning professional with St. Louis of the Central Professional Hockey League in 1962-63.

The Calder trophy brings Crozier a cash award of $1,500. This consists of $1,000 for his being over-all winner on the year plus $250 for leading the vote on the basis of his performance in the first half of the season and $250 for a second-half lead.

Ellis, who scored 23 goals for the Leafs in the regular season and led rookie scorers with 39 points, receives $500 for his runner-up showing in the Calder competition.

Fourth in the voting was Rod Seiling of New York Rangers with 11 points, followed by Fred Stanfield of Chicago with five.

WINS TOTAL OF $7,000

Crozier was named to the NHL all-star team last week and received a total of $1,750 for his achievement.

As second-place finisher in the Vezina competition, he received $500, thus boosting his over-all award money for the year to $7,000.

The balance came from the $2,250 he received as his share of the prize money from Detroit's NHL championship and $1,000 resulting from the team's losing effort in its Stanley Cup semi - final battle against Chicago.

The new winner together with Sawchuk and former Boston goalie Frank Brimsek have been the only players ever to take the top rookie award and make the all-star team the same year. Sawchuk did it in his 1950-51 season, and Brimsek in 1938-39.

To Shoot For Canada

MONTREAL (CP) — An Ottawa marksman and three Montrealers qualified Monday to represent Canada in skeet shooting at the 1965 New World International Postal team matches.

The trials were held at the Montreal Skeet Club with 11 participants. Those qualifying, with scores posted, were:

Eddy Tuvo, team captain, Rosemount, Que., 97; John McManman, Ottawa, 95; Paul Laporte, Montreal, 91; and Harry Willsie, Montreal, 90.

The New World Postal team matches, conducted by the National Rifle Association of the United States, were inaugurated last year to give competitors in the Americas more organized competition. Matches were conducted in small-bore, hand-gun and skeet. Canadian teams won all four events in 1964.

WHL-AL Tieup Sought by Owners

SEATTLE (AP) — Western Hockey League owners agreed at their annual meeting here Monday to negotiate with the American League on an interlocking schedule for next season.

Such an arrangement would produce the nation's first transcontinental hockey tieup, and possible coast - to - coast television of games.

"We would have one thing to offer television which the National Hockey League does not —a national market area," said Jack Riley, AHL president who attended the WHL meeting. Sessions continue today.

A final decision on the interlocking schedule was expected when the owners of the six WHL clubs and nine AHL teams meet in Montreal during the National Hockey League meetings June 7 to 9.

Under the proposal, each WHL team would make a six-game swing to the east, and each AHL club would come west for four games.

Murray Costello, assistant to WHL President Al Leader, said the WHL schedule would consist of 60 league and 10 interlocking games — all of them counting in the standings.

The WHL has teams in Victoria and Vancouver, Seattle, Portland, San Francisco and Los Angeles.

The AHL cities are Baltimore, Pittsburgh, Cleveland, Springfield, Mass., Buffalo, Rochester, N.Y., Hershey, Pa., Providence, R.I., and Quebec City.

Vancouver, Baltimore, Pittsburgh, Los Angeles and San Francisco have been mentioned as possible big league cities in the envent of expansion by the National League. The NHL recently disclosed plans to expand beyond its present six teams. However, no time limit was established.

Favorites In Net Final

ROME (AP)—The two top-seeded favorites, Manuel Santana of Spain and Martin Mulligan of Australia, gained the men's singles final Monday in the Italian international tennis championships.

They will meet Tuesday for the title.

Top-seeded Maria Bueno of Brazil and Nancy Richey of Dallas, seeded No. 2, will meet for the women's crown. They advanced Sunday.

Santana, playing on his 27th birthday, outlasted the veteran Nicola Pietrangeli of Italy, a two-time winner, in an exhausting two-hour, 50 minute match under a blistering sun 6-2, 6-8, 6-4, 3-6, 6-3.

Mulligan, an Australian who was runner-up to Rod Laver at Wimbledon in 1962, broke the sensational winning streak of unseeded dark horse Juan Gisbert of Spain 6-4, 8-6, 6-2.

Gisbert had rocked the tournament with two major upsets, beating former U.S. champion Rafael Osuna of Mexico in the second round and upsetting Cliff Richey, Nancy's 19-year-old brother, Sunday.

Nova Scotian To Coach National Team

VANCOUVER (CP) — Stuart W. Aberdeen, 29, basketball coach at Acadia University, Wolfville, N.S., has been named coach of Canada's national basketball team.

Clay-Liston Move Looks Like "Favor"

LEWISTON, Me. (AP)—Backers of the transplanted Cassius Clay-Sonny Liston heavyweight title fight May 25 figure they have converted the Boston ban into a bonanza.

From Gov. John H. Reed on down, leading public figures and businessmen welcome the world championship event with open arms. Some other citizens still can't figure how the community of 41,000 suddenly is a focal points of the sports world.

It happened of course when legal entanglements and an effort to have the bout banned in Boston left Inter - Continental Promotions, Inc. and Sportsvision, which handles the closed circuit television rights, too little time. They could afford no more uncertainties.

So they decided between Bangor and Lewiston, settling on the latter which is closer to Boston, 140 miles to the south. The site, instead of Boston Garden with its 13,909 capacity, is the Lewiston Youth Centre where fire laws restrict seating to 3,000, but efforts are being made to expand it to slightly over 5,000.

'DO BETTER HERE'

One Inter-Continental spokesman says District Attorney Garrett Byrne in Boston, who sought an injunction banning the fight, "may have done us a big favor. It looks as though we'll do better financially here than in Boston."

The spokesman said the rent of the building is $225,000 less than in Boston and the taxes $116,000 lower. Tickets with a $50 top were scaled for a $400,000 house in Boston and with a $100 top for about $330,000 here.

"With the fight out of Boston we open up another big city for the closed circuit TV, and that's where we'll make our money, the spokesman said.
the spokesman said.

State officials estimated the fight will mean $1,000,000 more in business and publicity.

Casey Stengel Breaks Wrist

WEST POINT, N.Y. (AP)—Casey Stengel, 74 - year - old manager of the New York Mets, broke his right wrist in a fall Monday at the U.S. Military Academy.

Stengel suffered the injury on the sidewalk outside the gym as he was about to board a bus which was to take the Mets to the baseball field for an exhibition game with Army.

CONSERVATION TAUGHT

Officials of the Ontario department of lands and forests gave 2,972 talks on conservation to schools and other groups in 1964.

Rush, Machen Fight to Tie

SAN FRANCISCO (AP) —Unranked heavyweight Elmer Rush fought veteran Eddie Machen of Berkeley, Calif., to a draw Monday night in a furious 10-round bout at the Civic Auditorium here.

Rush, 24, weighing 209, used his longer reach in the early rounds to outpoint Machen, 194.

But Machen, 32, ranked fourth by the World Boxing Association and eighth by Ring Magazine, came back strong in later rounds.

While average speeds in skiing races at Sun Valley, Idaho, are about 60 m.p.h., the winners reach 80 m.p.h. at some points.

How long would your savings last if disability stopped you from working?

A. Zuk
Representative
NELSON
Tel: 352-2821

One month? Six months? You probably have insurance to cover crippling medical expenses, but what about loss of income for the time you cannot work! Where will the money come from to keep up payments on your home, your car, your furniture! It has to come from somewhere.

Why not let Manufacturers Life give you an income while you are disabled! It's as simple as that. Here is why our Personal Income Protector Plan is worth investigating.

1. It offers you wide flexibility in amount of income and the length of time it will be paid if you are disabled.
2. For example; you may be able to arrange for income benefits right through to age 65 for total disability due to sickness or for life when an accident is the cause. Accidental death and dismemberment benefits to age 65 are also offered.
3. You can co-ordinate the plan with your other resources; tailor it to your needs and your pocketbook.
4. Manufacturers Life cannot cancel the policy nor can your premium rate be raised—ever.
5. The plan can be set up to put emphasis on long term income benefits and to overcome the inadequacy of any short term coverage you may already have.

If you'd like to learn more, call your Manufacturers Life representative. He'll be glad to give you all the details.

MANUFACTURERS LIFE
INSURANCE COMPANY

14-65

RESTORING HISTORY IN THE KOOTENAYS

Today, history is being restored with the reconstruction of Fort Steele, about 8 miles from Cranbrook. Another first class tourist attraction, it is expected to be completed in 1967.

In 1887, a contingent of Northwest Mounted Police commanded by Major Samuel Steele arrived at Galbraith's Ferry, to establish order in the rich gold-mining area in the heart of the East Kootenays. Above, the old water tower at Fort Steele, first post of the Royal Canadian Mounted Police in British Columbia.

INTERIOR BREWERIES LTD., CRESTON, B.C.
"B.C.'s MOUNTAIN BREWERY"

Another way to capture the real flavour of the Kootenays is to enjoy the fine products of Interior Breweries.

This advertisement is not published or displayed by the Liquor Control Board or by the Government of British Columbia.

Now Many Wear
FALSE TEETH
With More Comfort

FASTEETH, a pleasant alkaline (non-acid) powder, holds false teeth more firmly. To eat and talk in more comfort, just sprinkle a little FASTEETH on your plates. No gummy, gooey, pasty taste or feeling. Checks "plate odor" (denture breath). Get FASTEETH at any drug counter.

TRADE UP
To a
1965
Johnson
OUTBOARD
3 h.p. to 90 h.p.
Motors
Now on Display
TOP TRADE-INS
at
COLEMAN ELECTRIC LTD.
502 Front St.
Phone 352-3175

Creative Printing

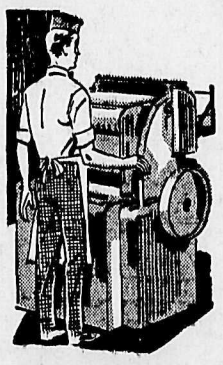

GOOD IMPRESSIONS START WITH A GOOD IDEA

It costs you nothing to get our idea as to how to make your next piece of printed matter more impressive, more persuasive, more productive of results. Just call us!

BUSINESS CARDS • OFFICE FORMS
BROCHURES • COMPLETE FACILITIES
ATTRACTIVE PRICES

Nelson Daily News
Printing Dept.
Phone 352-3552

Lowly Veterans Carry Load When the Chips Are Down

By JERRY GLADMAN
Canadian Press Staff Writer

When a National Hockey League club goes into a prolonged slump the critics immediately put the rap on the veteran players.

However, when the money is on the line and a coach requires a big game from some of his charges, more often than not these "senior citizens" carry the load.

Such was the case throughout this season, particularly in the Stanley Cup playoffs.

Take the case of Montreal Canadiens, winners over Chicago Black Hawks in the seven-game final series.

The Canadiens, who have been undergoing a rebuilding program during the last couple of years, weren't expected to come out on top at least for another year until their younger players could fully develop.

However, in the finals it was the club veterans who paved the way and made it possible for the Canadiens to take home their 11th modern-era Stanley Cup.

Guys like rotund goalie Lorne (Gump) Worsley, who, at 35, spent most of the season in the American Hockey League. The pudgy, gnome - like netminder chalked up two shutouts in the series, including a 4-0 count in the final game.

And there was little Charlie Hodge, who played most of the season in goal for Montreal but split the playoffs with Worsley because of an injury. The five-foot, six-inch, 31-year-old Hodge played spectacularly, including a 2-0 shutout over the Hawks.

But the big gun for Montreal was towering Jean Beliveau, voted the outstanding player of the playoffs. The 33-year-old talented centre scored eight goals in 13 games and performed with the youthful verve of a rookie.

Henri Richard, a 10-year veteran at 29, was another offensive powerhouse for Montreal with his seven - goal playoff total. Defensively, Claude Provost, a 31-year-old rightwinger, nullified the Chicago attack by providing expert coverage on super-star Bobby Hull.

The youngsters on the squad chipped in and did their part, but the "old men" were the payoff players.

And the Hawks might never have lasted the seven-game distance except for the spectacular netminding of 33-year-old Glenn Hall. A 10-year man, Hall came up with countless breathtaking saves to keep the Hawks alive when the team's youngsters were playing below par.

And it was fellows like Doug Mohns, 31, whose goal in the sixth game forced the series to go the full limit, who enabled Chicago to keep pace with the much faster Canadiens.

A tired Detroit Red Wings club, league champions in 1964-65 despite a fourth-place prediction by the experts, were able to play like champions in the playoffs because 37-year-old Gordie Howe, 33-year-old Alex Delvecchio and 10 - year - man Norm Ullman were able to put the puck into the net.

Rookie goalie Roger Crozier could have had a much tougher go but he had a tight defence in front of him, anchored by 37-year-old Bill Gadsby, a 19-year veteran in the NHL. With Gadsby were 34-year-old Marcel Pronovost and Warren Godfrey, also 34.

Perhaps most criticized because of an over-abundance of older players were Toronto Maple Leafs, 1963 - 64 Stanley Cup champions. But it was the oldest player in the league, 40-year-old Johnny Bower, who saved the Leafs from complete embarrassment in their semi-final loss to the Canadiens.

Bower came through with some unbelievable saves throughout the six games, but it wasn't enough to make up for a lack of scoring punch by the "junior" members of the team.

If hockey is a game for the young, there are several "elderly" gentlemen in the league who still have to be convinced.

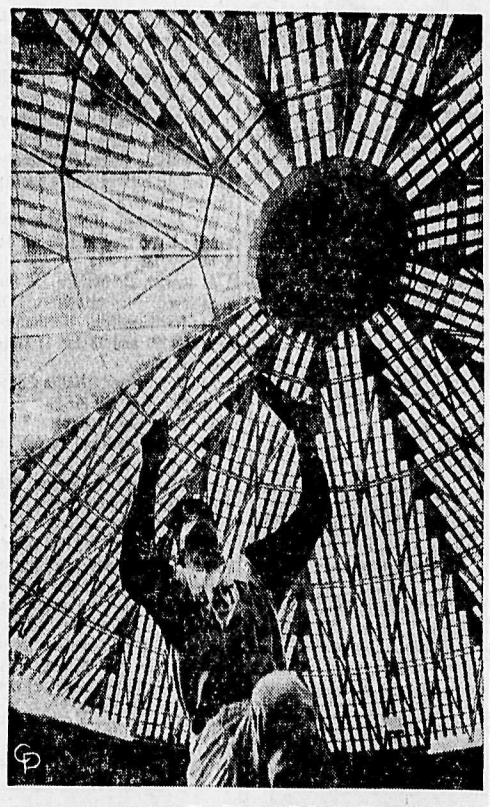

LOOKING FOR HELP—The Pirates' Roberto Clemente looks skyward in the Houston domed stadium for a fly ball after part of it had been given a paint treatment to reduce the sun glare during day games. Panels to the upper left still haven't been spraved.

Pitcher, Not Goaltender, Needed Most - Beveridge

By STUART LAKE

OTTAWA (CP)—Those who maintain that goaltenders are as important to hockey teams as pitchers are to baseball clubs can get an argument from a former National Hockey League netminder, Bill Beveridge.

Now 55 and a real estate dealer in nearby Manotick, Ont., Beveridge estimated in an interview that goaltenders are only responsible for up to 20 per cent of their teams' success or failure.

Pitchers are 70 per cent of their teams' strength, some experts say.

Beveridge, who broke into the NHL in 1929 with the old Detroit Cougars and played with Ottawa Senators, St. Louis, Montreal Maroons and New York Rangers before retiring in the 1942-43 season, believes goalies merely reflect a team's defensive strength.

"There's very little difference between goalies once they get into the NHL," explained Beveridge who still shudders at the thought of some of the weaker teams he played for.

He argues that if Boston Bruins rookie Jack Norris had been the Toronto netminder during the last season there would have been little difference in the number of goals—173—scored against the Maple Leafs.

DEFENCE BIG FACTOR

And the combination of Johnny Bower and Terry Sawchuck would have been within three or four goals of the 253 that whistled past Norris and his predecessor Ed Johnson in the Boston net.

To Beveridge it's no mystery why Bower should be playing at an age when most players have quit.

"Look at the great Leaf defence."

Opposing forwards who get a clean break in on a goalie should score every time, he says. But if he's being hounded by a defenceman or forward, he'll make a mistake that will allow a goalie to make a save.

There's been an improvement in the calibre of hockey played in the NHL but there's little new for the fan to watch, the veteran figures.

He recalled that Frankie Nighbor of Ottawa Senators used the slapshot and compares the wicked shot of Toronto's Charlie Conacher 30 years ago with that of Chicago's Bobby Hull today.

SCORNS MASK

He insists he wouldn't use a mask as do most goalies now "because I could protect myself from what I can see."

Like a number of other players in that era, however, he did wear a black, peaked cap because most of the arenas of the day were drafty and cold.

Beveridge allowed 83 goals in 296 games in the NHL and thinks the Rangers club of 1942-43 was the weakest he played for. The Maroons of 1937 were the strongest.

Beveridge recalls that Chicago Black Hawks made him an offer for the 1943-44 season but he had decided to remain in Ottawa to stay in business and be with his wife and three children. His only son just didn't take to hockey.

Beveridge thinks the only improvement that could be made to hockey would be to eliminate the scrambles around the nets.

He says this could be accomplished by allowing defensive teams to pass up to the opposition blueline. It would keep defencemen from settling down in the opposition zone, encourage more pattern passing and allow individual styles to develop.

SHE'S NOT KIDDING — Her face twisted with grim determination, Evie Emanuel, South African tennis star, returns the ball to her opponent in a tournament match in London.

ATTENTION

NELSON CURLING CLUB MEMBERS

ANNUAL STAG BANQUET

EAGLES HALL — TONIGHT

COMMENCING 6 P.M.

Fur, Fin and Campfire

By BILL BERO

WHERE TO FIND THEM...

LOCAL AREA FISHERMAN WILL TELL YOU WHERE TO FIND WHAT FISH ARE AVAILABLE THROUGH EXPERIENCE. BUT HERE ARE SOME HINTS FOR THE NOVICE:

WEED BEDS, DOCKS AND STUMPS ARE GOOD PLACES.

TROUT LIKE COLD WATER.

THE WALLEYE CAN BE FOUND IN DARK DEEP WATER AROUND BIG ROCKS.

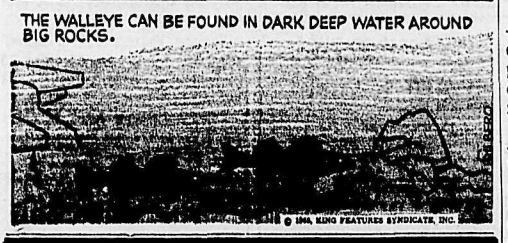

© 1965, KING FEATURES SYNDICATE, INC.

Your Horoscope

Look in the section in which your birthday comes and find what your outlook is, according to the stars,

For Wednesday, May 12, 1965

MARCH 21 to APRIL 20 (Aries) — Present planetary influences suggest that you keep standards and motivations on a high level, check impulses and avoid hasty action. Emphasize your innate keenness and fine sense of perception.

APRIL 21 to MAY 21 (Taurus) — An excellent day in which to demonstrate your ingenuity and progressiveness. Put your best efforts into all endeavors, but do not expect immediate returns.

MAY 22 to JUNE 21 (Gemini) — Your ability to weather "stormy" periods will be a great help now. You may run into some opposition, some unexpected situations, but you should enjoy the challenge — and meet it ably!

JUNE 22 to JULY 23 (Cancer) — You could do well now if you would make use of some of your latent talents and maintain a flexible attitude when faced with possible changes in preplanned activities. Emphasize your innate dignity. It will impress others.

JULY 24 to AUGUST 23 (Leo) — You may not be able to accomplish All that you schedule, but with an optimistic attitude and sincere endeavor you can, nevertheless, give a distinguished performance.

AUGUST 24 to SEPTEMBER 23 (Virgo) — A better day than you may think at first. Especially favored: the solution of difficult problems, organizational matters and the conciliation of opposing forces.

SEPTEMBER 24 to OCTOBER 23 (Libra) — Some procedures may have to be changed but, in general, you will attain the results you work for. Your keen wit could attract new friends.

OCTOBER 24 to NOVEMBER 22 (Scorpio) — Good planning, acquainting yourself with unfamiliar details and learning how to facilitate matters generally will keep the day in line and you at the top of the heap.

NOVEMBER 23 to DECEMBER 21 (Sagittarius) — Place obligations before desires, but do make some time for recreation and relaxation. Understanding and cooperation with others will be your key to success now.

DECEMBER 22 to JANUARY 20 (Capricorn) — Here is a spot for you to outpoint those who are careless or do not reckon with contingencies — which the true Capricornian usually does. In your climb upward, however, give others a boost toward their objectives.

JANUARY 21 to FEBRUARY 19 (Aquarius) — A day for astute thinking and equally wise follow-up. Try something different, if only as a hobby. "Little things" could bring you great happiness now.

FEBRUARY 20 to MARCH 20 (Pisces) — As with Aquarius, you, too, could profit through some new endeavor now. Better-than-usual advantages.

YOU BORN TODAY have many talents and the verve to lead a full, interesting, action-filled life. You are endowed with an eager, facile mind, but you must be interested in what you are doing or you drop it. This is not so wise since many things could turn out to be more fruitful than you expect. You have a great love of beauty, are delighted with higher learning, enjoy travel and meeting interesting people. No matter what your occupation, you can handle a diverting — and possibly remunerative — hobby, and it would probably be along artistic lines. Many poets, artists, scientists and horticulturists have been Taurus-born. Birthdate of: Dante Gabriel Rossetti, poet, painter.

Detroit Marksman Wins Skeet Crown

ST. JANVIER, Que. (CP)—Howard Confer of Detroit won the all-round title at the three-day Canadian and province of Quebec skeet shooting championships which ended here Sunday.

Confer, a member of the Detroit Wreckers shotgun squad, broke 489 of a possible 500 targets, but did not place first in any of the individual events.

Dr. Al Martin of Salt Lake City, with 487 of 500 possibles, was second in the all-round competition.

Harry Willsie of Westmount, Que., won the Canadian closed championship with 485.

Willsie picked up a string of titles. The open 12-gauge title automatically brought him the Canadian closed and Quebec championships. He also won the Canadian closed and Quebec 28-gauge title and the Quebec .410 crown.

TIE WORLD RECORD

The team of Nelson Starr and Bill Rudyk of Oshawa, Ont., won the two-man event with a perfect 400 in the 12-gauge competition. It was the first time the world record for two-man team competition has been equalled in Canada.

The Detroit Wreckers five-man squad won the 12-gauge trial when they ran up a total of 988 of a possible 1,000.

Barry Boyce, 16, of Kingston, Ont., successfully defended his Canadian 12-gauge junior crown for the third consecutive year. In addition he won the Quebec 28-gauge and .410 crowns and was runner-up in junior 20-gauge shooting to William Farris of Southfield, Mich.

Mrs. Florence Schmidt of Birmingham, Mich., won the women's 12-gauge, .410 and 28-gauge championships. She was runner-up in the 20-gauge to Mrs. W. J. Connors of Buffalo.

Maureen Fidler of Ottawa won the Canadian women's 12-gauge title, as she blasted 186 of 200 birds.

Batting Leaders

National League

	AB	R	H	Pct.
Lynch, Pitts.	36	3	14	.38[illegible]
J. Alou, S.F.	102	19	38	.37[illegible]
Allen, Phila.	83	19	31	.37[illegible]
Coleman, Cinci.	59	8	22	.37[illegible]
Perez, Cinci.	35	6	13	.37[illegible]

Runs —Mays, San Francisco 22.

Runs batted in — Banks, Chicago, 32.

Hits — J. Alou, 38.

Doubles — Kranepool, New York, 9.

Triples—Morgan, Houston, 3.

Home Runs—Mays, 10.

Stolen Bases—Wills, Los Angeles, 17.

Pitching—Giusti, Houston and Gibson, St. Louis, 5-0, 1.000.

Strikeouts—Koufax, Los Angeles, 48.

American League

	AB	R	H	Pct.
Whitfield, Cleve.	35	6	15	.429
Mathews, K.C.	43	8	16	.372
Adcock, Loa A.	38	3	14	.368
Wagner, Cleve.	72	19	26	.361
Allison, Minn.	74	9	25	.338
Davalillo, Cleve.	65	7	22	.338

Runs—Wagner, 19.

Runs Batted In—Powell, Baltimore and Mantilla, Boston, 19.

Hits — Campaneris, Kansas City, 28.

Doubles—Tresh, New York, 9.

Triples —Blasingame, Washington, 5.

Home Runs — Blefary, Baltimore and Conigliaro, Boston, 7.

Stolen Bases—Aparicio, Baltimore and Campaneris, 6.

Pitching — Roberts, Baltimore and Pascual, Minnesota, 4-0, 1.000.

Strikeouts — McDowell, Cleveland, 37.

PHONES COME LATE

NEW DELHI (AP)—Orders for telephones on file since 1955 now are being filled in the Indian capital. More than 34,000 households are on the waiting list.

MOVING UP - - - - - - By Alan Maver

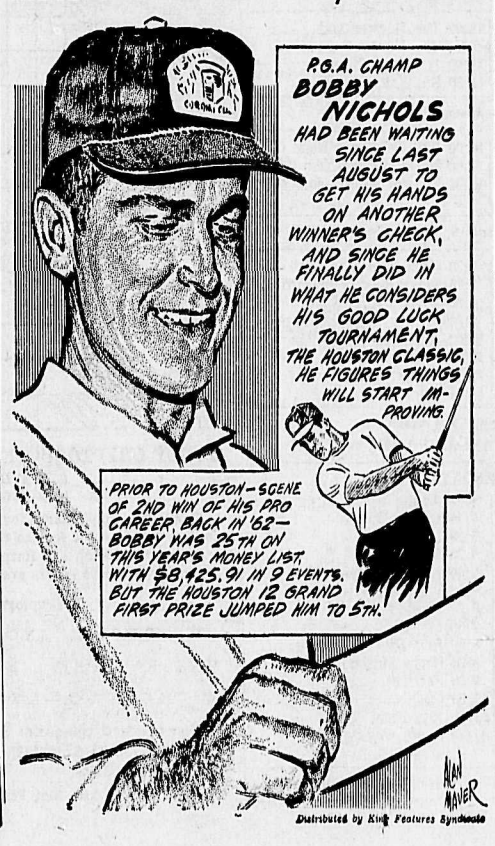

Free! WIN A

HOMELITE

SUPER XL CHAIN SAW OR OREGON CHAIN

IN THE

"HOMELITE JACKPOT"

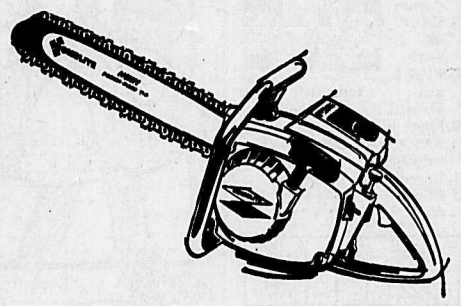

Here Is All You Have To Do:

- Try the New Homelight Super XL at your Homelite Dealer.
- While they last — Pick up your free copy of the Rand McNally World Map, courtesy of Homelite and your dealer.
- Fill out your entry form at any of these dealers:

Quality Welding & Repiar Shop
Cranbrook, B.C.

Junction Machinery & Supply Ltd.
Creston, B.C.

Homelite Sales and Service Ltd.
Nelson, B.C.

Barrett Trailer & Boat Sales
Fruitvale, B.C.

Waldie Service Centre
Castlegar, B.C.

Arrow Park Garage
Arrow Park, B.C.

Needles Esso Service
Needles, B.C.

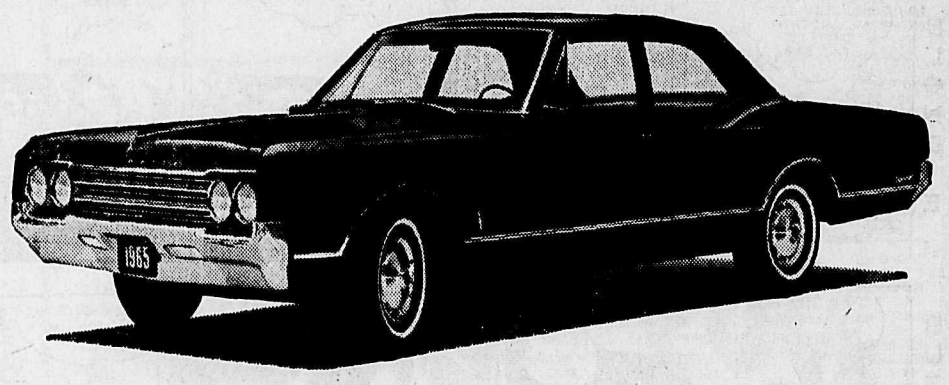

Come in and test your Olds-resistance during Trade 'N' Travel Time

Admiring a picture of the '65 Oldsmobile is one thing. Eventually, you will turn the page. But sitting behind the wheel of a beautiful new Olds—now that's something else.
If you don't believe us, try it.
Come in now, during Trade 'N' Travel Time and slip into a new Olds. Take a moment or two to admire your surroundings. Then ease it out onto the open road. Feel the luxurious, quiet comfort, the smooth, powerful response to your slightest touch. It gets to you—this '65 Oldsmobile.

Something else: when you ask about the price you'll get a surprise too. You'll find it's much easier than you ever thought to become an Oldsmobile owner. Especially now during Trade 'N' Travel Time when your present car can bring top dollar. So go see your Oldsmobile dealer. Trade today... and travel away in a luxurious new Olds.

A GENERAL MOTORS VALUE

the new OLDS

(The one in the picture is a Dynamic 88 Celebrity Sedan)

Going to New York? See the GENERAL MOTORS FUTURAMA at the New York World's Fair.

O-465-D

It's Trade 'N' Travel Time... At Your Chevrolet-Oldsmobile Dealer's Now!

TRADE TODAY TRAVEL AWAY

AUTHORIZED OLDSMOBILE DEALER IN NELSON:

REUBEN BUERGE MOTORS LTD.

323 Vernon St. Nelson, B. C. Phone 352-3121

Be sure to see Bonanza over channel 9 at 9 o'clock Sunday night

LI'L ABNER

DONALD DUCK

B. BRADFORD

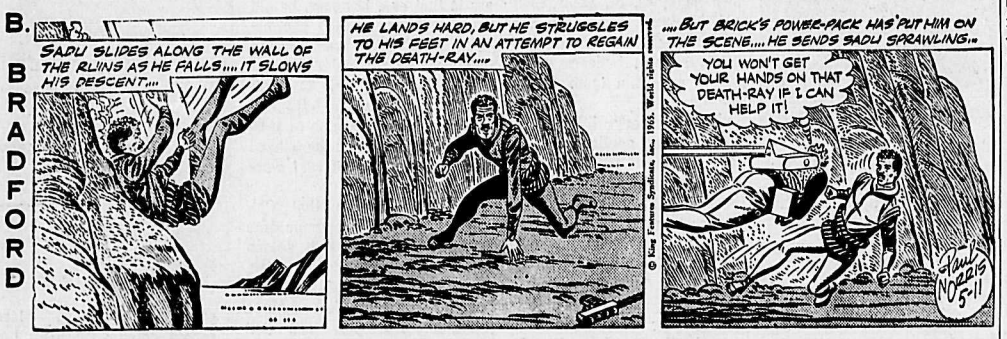

ARCHIE

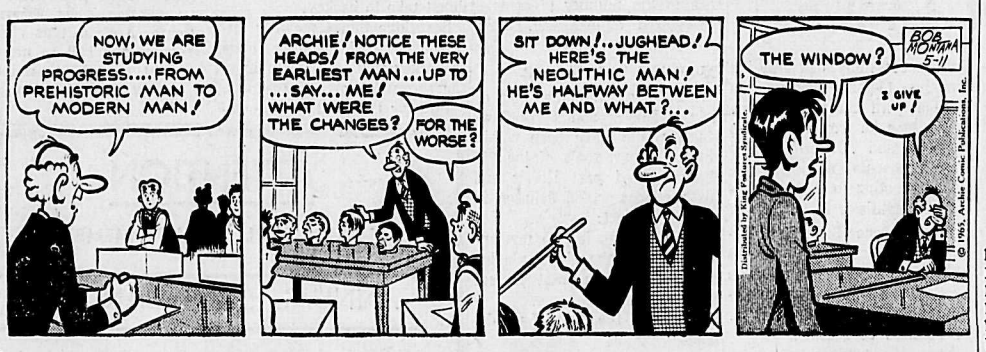

JULIET JONES

BLONDIE

BUZ SAWYER

B. BAILEY

JIGGS

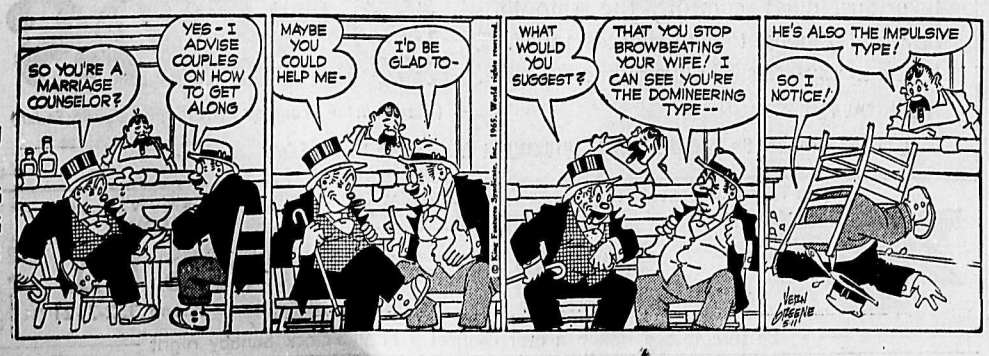

British Cricket

LONDON (Reuters)—Close-of-play scores in Monday's cricket matches:

At The Oval, Surrey 176 and 38 for 2; Warwickshire 257.

At Manchester, Lancashire 225; New Zealanders 50 for 1.

At Oxford, Oxford University 193 for 8 declared and 4 for 1; Hampshire 167.

At Leicester, Leicestershire 242 for 8 declared and 30 for 1; Somerset 166.

At Bristol, Derbyshire 176 for 7 declared; Gloucestershire 150.

At Northampton, Northamptonshire 126 and 78 for 1; Glamorgan 318.

At Nottingham, Nottinghamshire 256; Kent 358 for 9.

At Worcester, Worcestershire 27 for 8 declared and 76 for 3; Essex 176.

At Bradford, Yorkshire 234 and 74 for 4; Sussex 120.

MEXICO CITY (AP)—Giant bats with wing spreads of up to three feet have attacked people and cattle, report the mountain inhabitants of northern Chihuahua state. Health workers have been sent to the district with flame-throwers to scour caves where the bats might live.

MARKET TRENDS

NEW YORK (AP)—The stock market went through another cautious session Monday, with prices wilting a little on balance.

Volume contracted to 5,600,000 shares from 5,860,000 Friday.

The Dow Jones industrial average lost 1.05 at 931.47.

Of 1,386 issues traded, 595 declined, and 553 advanced.

The Associated Press average of 60 stocks dipped .9 to 342.7.

Radio Corp. returned to its role of most active stock, which it occupied a good deal of the time last week. RCA rose ⅛ to 37⅛ on 137,700 shares, as the financial community still showed high regard for the upward trend of earnings at RCA and its expectations of expanding color-television sales.

Of the 15 most active stocks, nine were gainers, five losers and Benguet, which traded on several big blocks, was unchanged.

Among Canadian issues, Aluminium Ltd. was up ⅛, Distillers Seagrams ⅞ and International Nickel 1¼.

Canadian Pacific and Dome Mines both fell 1½, Granby Mining, Hudson Bay Mining and McIntyre Porcupine ¼.

Stocks declined irregularly on the American Exchange. Brazilian Traction gained ⅛ but Canadian Marconi fell ⅛, Canadian Javelin ¼, Preston 1-16, Fargo Oil 3-16 and Jupiter Corp. ⅜.

MONTREAL (CP) — Industrials were higher despite the general trend Monday on the Montreal and Canadian Stock Exchanges. Trading was moderately active.

Industrial volume was 253,300 shares and mines and oils 1,747,300.

The composite index rose 0.1 to 166.0.

Industrials were up 0.4 to 172.9. Dominion Textile rose ½ to 39½ and Du Pont ⅛ to 52¾.

Utilities were off 0.7 at 154.4. CPR lost 1⅛ points to 64⅜ and BC Telephone ½ to 69. Bell Telephone slipped ⅛ to 61⅜ and Calgary Power ⅜ to 21⅜. Interprovincial Pipe Line rose ⅞ to 92.

Banks were off 0.5 to 136.6.

Papers were off 0.6 to 141.5. MacMillan Bloedel dropped ¾ to 35 and Consolidated ¼ to 44¾. Price Bros. rose ½ to 42.

Senior oils were lower. BA dropped ½ to 34¾ and Imperial ⅜ to 56¾.

Metals were higher. In the base section, International Nickel added one point to 98½ and Hudson Bay Mining ½ to 78. In the primaries, Algoma dropped 2⅛ points to 75¼ and Aluminium rose ⅜ to 31⅜.

Trade and finance issues were lower.

Food and beverages advanced.

TORONTO (CP) — Speculative oils sparkled in heavy stock exchange dealings Monday.

Acme was a standout, churning up 638,100 shares and rising 22 to 60 cents after hitting a high of 74. The firm is seeking metals in the Belleterre area of Quebec.

NET EARNINGS

By THE CANADIAN PRESS

Industrial Acceptance Corp. Ltd., three months ended March 31, 1965 $2,648,000; 1964 $2,332,000.

McIntyre Porcupine Mines Ltd., three months ended March 31, 1965 $1,704,125; 1964 $1,070,385.

Northern Telephone Ltd., three months ended March 31, 1965 $213,550; 1964 $210,359.

Clairtone Sound Corp. Ltd., three months ended March 31; 1965, $21,39 (profit); 1964, $139,248 (loss).

Copperfields Mining Corp. Ltd., nine months ended March 31, 1965, $496,696; 1963, no comparable figures.

Donohue Brothers Ltd., three months ended March 31, 1965, $290,850, 16 cents a share; 1964, $285,644, 16 cents.

Greater Winnipeg Gas Co., three months ended March 31, 1965, $1,479,000, 93 cents a share; 1964, $1,283,000, 81 cents.

Globe Envelopes Ltd., year ended March 31, 1964, $421,364, $1.48 a share; 1963, $322,963, $1.13.

International Nickel Co. of Canada Ltd., three months ended March 31, 1965, $37,480,000, $1.26 a share; 1964, $34,856,000, $1.18.

North Canadian Oils Ltd., three months ended March 31, 1965, $595,500, 11 cents a share; $964, $285,300, 5 cents.

Reichhold Chemicals (Canada) Ltd., three months ended March 31, 1965, $123,909, 82 cents a share; 1964, $117,266, 77 cents.

Oshawa Wholesale Ltd., three months ended April 17, 1965, $320,165, 27 cents a share; 1964, $235,955, 20 cents.

DIVIDENDS

By THE CANADIAN PRESS

Bruck Mills Ltd., class A 30 cents, June 15, record May 14.

Gordon Mackay and Stores Ltd., class A 12½ cents, class B 12½ cents June 15, record June 1.

Loblaw Inc., common 10 cents (U.S. funds), May 29, record May 21.

Australia is expected to grow a record 390,000,000 bushels of wheat in 1965, two-thirds as much as the 1964 Canadian harvest.

ON THE AIR

CKLN PROGRAMS — **1390 ON THE DIAL**

PACIFIC DAYLIGHT TIME

TUESDAY, MAY 11, 1965

6:00—News
6:10—The Morning Program
6:40—Farm Fare
6:45—Chapel In the Sky
7:00—News
7:05—Wake Up Time
7:25—Sports News
7:30—News
7:35—Wake Up Time Continues
8:00—News
8:05—B.C. News and Weather
8:10—Bill Good Sports News
8:15—Wake Up Time
8:30—Preview Commentary
8:35—Opening Markets
8:39—Wake Up Time Continues
9:00—News
9:10—Road and Weather Report
9:15—The Archers
9:30—Alan's A.M Spot
9:59—Time Signal
10:00—News
10:05—Noon Markets
10:10—Music Fill
10:15—Open Line
11:00—News
11:05—Book Mark
11:10—Morning Melodies
11:40—Women's World
12:00—Maurice Pearson Show
12:15—Sports News
12:25—Sports Spotlight
12:30—B.C. Farm Broadcast
12:55—Spotlight on Sports
1:00—Stories With John Drainie
1:15—What's on Tapp
1:45—Sacred Heart Program
2:00—Holiday Time
2:30—News
2:33—Trans Canada Matinee
3:30—To Market With Music
4:00—News
4:03—Canadian Roundup
4:10—Sports Spotlight
4:15—Pope Parade
4:30—Countdown
5:00—The Rolling Home Show
5:35—Closing Markets
5:40—Today's Editorial
5:45—Business Barometer
5:50—Bill Good Sports
6:00—Strikes and Spares
6:05—National News
6:15—Countrytime
7:00—New and On Parliament Hill
7:20—Speaking Personally
7:30—Now I Ask You
8:00—Assignment
8:30—Continental Holiday
9:00—Christian Frontiers
9:30—Choirs in Concert
10:00—News
10:10—B.C. News and Weather
10:15—Chapel in the Sky
10:30—Tuesday Show
12:00—News
12:02—Sign Off

CBC PROGRAMS

WEDNESDAY, MAY 12, 1965

6:00—News
6:05—The Morning Program
8:00—News
8:35—Max Ferguson Show
9:00—News and Reports
9:10—Interlude
9:15—The Archers
9:30—Pacific Express
9:59—Time Signal
10:00—Morning Visit
10:10—For Consumers
10:15—University of the Air
10:45—Playroom
11:00—Off the Record
12:00—Tennessee Ernie Ford
12:15—News and Weather
12:25—Spotlight on Sports
12:30—B.C. Farm Broadcast
12:55—Five-to-One
1:00—Stories With John Drainie
1:15—The Tommy Hunter Show
1:45—Program Resume
2:00—Holiday Time
2:30—News
2:33—Trans Canada Matinee
3:30—Tempo — Part I
4:00—News
4:03—Canadian Roundup
4:10—Tempo — Part II
4:30—Countdown
5:00—Jazz 'n' Things
5:30—News
5:40—Today's Editorial
5:45—Business Barometer
5:50—Bill Good Evening Sports
6:00—Tempo Part Four
6:30—Music in G
7:00—News and on Parliament Hill
7:20—Speaking Personally
7:30—Agenda and Centennial Expo
8:00—Assignment
8:30—Sound of the Sixties
9:00—Midweek Theatre
10:00—News
10:15—King of Instruments
10:30—Chamber Music
11:00—New Records
12:00—News
12:05—After Hours
1:00—News

TELEVISION FOR TODAY

PACIFIC DAYLIGHT TIME

KREM-TV — Channel 2

6:30 Woody Woodpecker
7:00 Sea Hunt
7:30 Combat *
8:30 McHale's Navy *
9:00 Tycoon *
9:30 Peyton Place *
10:00 Fugitive *
11:00 Nightbeat
11:30 "When Lovers Meet"

KXLY-TV — Channel 4

7:00 The Rifleman
7:30 Slattery's People
8:30 The Red Skelton Show *
9:30 Petticoat Junction *
10:00 The Doctors and The Nurses *
11:00 11 o'Clock News
11:30 Big Four Movie

KHQ-TV — Channel 6

7:00 Bold Journey
7:30 Mr. Novak *
8:30 Hullabaloo (C) *
9:30 Have Gun Will Travel
10:00 Bell Telephone Hour (C) *
11:00 News and Weather
11:30 Tonight with Carson (C) *

CBC-TV — Nelson, Channel 9; Trail, Channel 11

3:00—Moment of Truth
3:30—Take Thirty
4:00—As the World Turns
4:30—Razzle Dazzle
5:00—Fireball XL-5
5:30—Music Hop
6:00—Feature Film: "Young Girls Beware"
7:30—Reach for the Top
8:00—Jack Benny Program
8:30—Danny Kaye Show
9:30—Front Page Challenge
10:00—CBC Newsmagazine
10:30—Other Voices
11:00—News
11:14—Viewpoint

CJLH-TV — Channel 7, Lethbridge

MOUNTAIN STANDARD TIME

WEDNESDAY

9:45 Test Pattern
10:00 Canadian Schools
10:30 Across Canada
11:00 Friendly Giant
11:15 Chez Helene
11:30 Butternut Square
11:50 CBC News
12:00 Sea Hawk
12:30 The Story Lady
12:45 Farm Digest
1:00 Route 66
2:00 Loretta Young
2:30 Woman's World
3:00 Moment of Truth
3:30 Take Thirty
4:00 As the World Turns
4:30 Razzle Dazzle
5:00 Dr. Who
5:30 Music Hop
6:00 Nation's Business
6:15 Weather, News
6:30 Rawhide
7:30 Mr. Ed
8:00 Red River Jamboree
8:30 Perry Mason
9:30 Festival
11:00 CBC News
11:15 Nite Final
11:20 Route 66

(Programs subject to change by stations without notice.)

TECH-Toons

DAILY CROSSWORD

ACROSS

1. Marshes
5. Namesakes of Mr. Dewey
9. Long-handled spoon
10. Iroquoin Indians
12. Around
13. Retreats
14. Saucy
15. Scythe handle: var.
16. Attempted
18. Meat dishes
21. Unlock
24. So be its
25. Cavalry sword
27. Gun
28. Noticing
30. Shed blood
31. French painter
34. —— of Pines
38. Amid
39. Purplish flower
40. Estimate
41. Banks make these
42. Vent
43. Miss Magnani

DOWN

1. Infant
2. Smell
3. Gormandizer
4. Place
5. Playwright Williams
6. Mountain nymph
7. Fog
8. Son of Adam
9. Fold over
11. Compass point
15. Command to a dog
17. A rush candle
18. Large roofing slate
19. Church vessel
20. Obtain
21. Japanese sash
22. Enclosure
23. Unit of work
26. English essayist
29. Ever: poet.
30. African antelope
31. Uncooked
32. Uncles: dial.
33. Fiber knot
35. Mr. Laurel
36. Girl's name
37. Bitter vetch
39. Wing

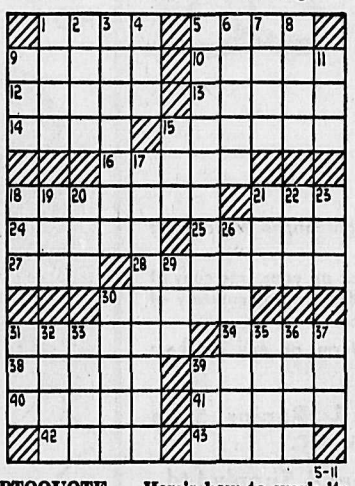

SAT HUE
BELLE UNDER
EVILS BEEFY
DEMOTE ANTE
WAGER
ETA MONTANA
LARGE SHRED
INCENSE EWE
STAMP
BOUT IBIDEM
AURUM LAURA
STARE ENDED
LET SOS

Yesterday's Answer

DAILY CRYPTOQUOTE — Here's how to work it:

A X Y D L B A A X R
is L O N G F E L L O W

One letter simply stands for another. In this sample A is used for the three L's, X for the two O's, etc. Single letters, apostrophies, the length and formation of the words are all hints. Each day the code letters are different.

A Cryptogram Quotation

W QDCLG JVCNDBC W XWRRDC VH RVEL W HDRTVLG JVCNDBC W XBRRLC.—LVHLSNDJLG

Yesterday's Cryptoquote: EVERY REVOLUTION IS CONDUCTED IN THE NAME OF UNREALIZED IDEALS.—MILOVAN DJILAS

(© 1965, King Features Syndicate, Inc.)

Dress Up With Marion Martin Printed Pattern

9149
12–20

GAY PLAY-MATES

Slim, trim two-timers — what the smartest girls are wearing for outdoors and in, sun and city. Playsuit zips up back, skirt buttons in back.

Printed Pattern 9149: Misses' sizes 12, 14, 16, 18, 20. Size 16 playsuit 2¼ yards 35-inch; skirt 2¾ yards.

FIFTY CENTS (50c) in coins (no stamps please) for each pattern. Print plainly **SIZE, NAME, ADDRESS** and **STYLE NUMBER.**

Send order to MARIAN MARTIN, care of N.D.N. Pattern Department, 60 Front Street West, Toronto, Ont.

350 SPRING DESIGNS plus ONE PATTERN FREE — any one you choose in new Spring-Summer Pattern Catalog. Send now for biggest pattern book bargain ever! Only 50c.

Needlecraft by Laura Wheeler

532

SUN PINAFORE

"I love ruffles and a big bow in back!" Delight a child with this crisp pinafore.

Easy-sew pinafore! Two-ways pretty — with stitchery, or of remnants. Pattern 532: transfers; printed pattern sizes 2, 4, 6. State size.

THIRTY - FIVE CENTS in coins (no stamps please) for this pattern to Laura Wheeler care of N.D.N. Needlecraft Dept., 60 Front Street West, Toronto, Ont. Print plainly **PATTERN NUMBER** your **NAME** and **ADDRESS.**

1965 Needlecraft Catalog — 200 designs, 3 free patterns! MORE to crochet, knit, sew, embroider. 25c.

"Decorate with Needlecraft" — fabulous, new book packed with 25 patterns for top decorator accessories shown in 5 idea-filled rooms. Applique co-ordinates, pillows, wall hangings, more. 60c.

WANT ADS

TO BUY · TO SELL · TO RENT · TO HIRE · HELP WANTED · LOST & FOUND

Phone 352-3552

HELP WANTED

VOCATIONAL INSTRUCTORS WANTED

(British Columbia Vocational School — Burnaby)
(Sponsored by the Federal-Provincial Governments)

1 — MACHINIST INSTRUCTOR.
2 — HEAVY DUTY MECHANICS INSTRUCTORS.
1 — AUTOMOTIVE MECHANIC INSTRUCTOR
1 — DRAFTING INSTRUCTOR (Mechanical)

QUALIFICATIONS:
Grade 12 or equivalent with several years experience in their respective fields. Preferably with supervisory experience.

SALARY: $550 - $730 per month.

Application forms can be obtained from:

The Principal,
B.C. Vocational School
— Burnaby,
3650 Willingdon Avenue,
BURNABY 2, B.C.

Applications must be received on or before May 14th, 1965.

—110-111

SAWMILL CONTRACTORS REquired in Prince George area. Up to three year contracts available for small or large portables. For further information phone Prince George 564-8311 or write to P.O. Box 83, Nelson News. 109-114

RELIABLE CONTRACT LOGging operator required for Fraser Canyon area, to log 5 million b.f.m. this year. 50% Cat, 50% high lead. For further information, apply Box 81, Nelson Daily News. —108-113

BOOKKEEPER— LOCAL FIRM requires competitive male or female bookkeeper. Full employee benefits. Apply in own handwriting stating qualifications and references to Box 80, Nelson Daily News. —107-112

WANTED TO RENT

3-B.R. OLDER TYPE, UNFUR. house in Nelson district. — Please contact Mr. Werner Nitz, Box 18, Beaverdell, B.C. Phone 291. —107-112

FURN. 2 BDRM. HOME OR suite. Ph. 352-3844. —110-115

Classified Ads Get Results

HELP WANTED MALE

$12,000 FOR RIGHT MAN OVER 40 in the Nelson area. Take short auto trips to contact customers. Write Vice Pres., Dept. ED, P.O. Box 70, Station R, Toronto 17, Ontario. —108-113

PARTS MAN WITH G.M. EXperience preferred, wanted by Creston Dealership. Start $325. Reply giving age, experience, etc. to Box 86, Nelson News. —110-112

HELP WANTED FEMALE

COMPETENT TYPIST WHO IS also familiar with other office machines and is willing to be trained in diversified procedures other than typing. Shorthand preferred. Good starting salary and fringe benefits. Box 85, Nelson News. —110-112

WE WILL TRAIN RIGHT PERson in sales dissection and recapping of variety of commodities in wholesale and retail outlet. Box 84, Nelson News. —110-112

HOUSEKEEPER, FULL-TIME or 8 hr. day, 5 days a week. Room and board if desired, free. Box 79, Nelson News. —104-110

WOMAN TO SLEEP IN AT nights for elderly lady. Your own nice clean room. Ph. 352-6095. —110-tfn

FEMALE HELP WANTED — With knowledge of sewing. — Apply Empire Cleaners in person. —107-tfn

WANTED: ELDERLY LADY to baby-sit weekdays. Phone 352-2136. —98-tfn

WANTED MISCELLANEOUS

SPOT CASH FOR USED FURNIture, antiques, coins, old gold, guns and jewels Home Furniture Exchange. Ph. 352-6531 413 Hall St., Nelson, B.C. —98-tf

WANTED — CLEAN COTTON rags. At least 12" square. No buttons. Nelson Daily News. —88-tfn

WANTED — USED ELECTRIC motors. Coleman Electric, 502 Front St., Nelson. Ph. 352-3175 —29-tfn

GAS RANGE, CHESTERFIELD and dresser, good condition, cash. Ph. 352-3083. —110-115

Newspaper Advertising Pays Over and Over

BUSINESS & PROFESSIONAL DIRECTORY

A handy alphabetical guide to goods and services available in Nelson.

Automobile Dealers

BILLS' MOTOR-IN LTD.
(Studebaker Sales)
213 Baker St. Phone 352-3231 —tfn

PARKVIEW MOTORS LTD.
(Rambler — Volkswagen)
523 Nelson Ave. Phone 352-5355 —tfn

Building Supplies

BEE BUILDING SUPPLY LTD.
Everything in waterproof plywood.
301 Baker St. Phone 352-3135 —tfn

BURNS LUMBER CO. LTD.
602 Baker St. Phone 352-6661 —tfn

COLUMBIA TRADING CO.
901 Front St. Phone 352-5571
Lots of free parking. —tfn

Contractors

Laszlo Huszak, General Masonry
Stone · Brick · Cement · Stucco Plastering
1323 Falls St. Phone 352-7692 —239-tfn

ART RAVESTEIN
Renovations, Cement Work and General Carpentry
Phone 352-7433 —tfn

Garages

Upper Fairview Motors Ltd.
Cor. 7th at Davies Ph. 352-2525
Transistorized Ignition —tfn

Health Foods

HEALTH FOOD CENTRE
Health Thru Nutrition
458 Ward Street —22-tfn

Vitades for Nutrition
VITALITY HEALTH FOODS
564 Ward St. Nelson, B.C. —288-tfn

LOW COST WANT ADS GET RESULTS! Phone 352-3552

Monumental Stones

STONE and BRONZE
Private Reception Room
NELSON FLOWERS LTD. —84-tfn

BRONZE or GRANITE
R. M. Edwards. Ph. 352-3852 —81-tfn

Photo Copying

POWELL ENGRAVING
460 Ward St. Nelson, B.C
Phone 352-7521
Contracts — Birth Certificates
Legal Documents
Important Papers —tfn

Radio and TV Service

Radio · TV · Transistor · Service
COLUMBIA ELECTROCENTRE LTD.
458 Ward St. Phone 352-5581 —218-tfn

VIDEO ELECTRONICS
405 Hall St. — Phone 352-3355 —tfn

Refrigeration

Refrigeration Sales and Service
CARLSON EQUIPMENT
803 Anderson St. Ph 352-5455 —186-tfn

Rug Cleaning

Wall-to-Wall Carpet Cleaning.
Saniclean Services. Ph. 352-6841 —80-130

Sporting Goods

Fred Whiteley's Sport Shop
488 Baker St. Phone 352-7741 —tfn

Topsoil

Larry's Topsoil, Sand and Gravel
Ph. 352-2355 Days 352-7576 eves —tfn

Vacuum Cleaners

ELECTROLUX Sales & Service
207 Houston St. Ph. 352-7341 —77-tfn

AUTOMOTIVE, BICYCLES MOTORCYCLES

WANT A CAR FOR FISHING?
1951 Meteor, $85
170 Baker Street —108-110

FOR SALE—1964 GALAXIE 500 4-dr. H.T. Power brakes, automatic, 352 cu. in. motor, padded dash, visor w. walls, fender skirts, seat covers, back defrosters, chrome rocker panel. 11,000 miles. Apply at N.S. 6 miles out on lower road. L. Prive, R.R. No. 1, Nelson. —105-110

WRECKING '59 AND '61 V.W.; '57 Pontiac 2-dr. H.T., radio; '55 Pontiac 6-cyl., std.; '55 Plymouth; '53 and '54 Monarch std.; '53 Chev; '51 Pontiac; '49 Dodge; '53 Ford motor, $50; '48 Int. ½-Ton. Various accessories. Parts reas. Ph. 352-2042 —105-tfn

COTTONWOOD WRECKage wrecking '56 Ford Pickup, '53 Studebaker, '56 Merc, '60 International 4x4 carry-all, '56 Ford, '55 Chev; good motors: '55 Chev. motor, 54 Zephyr, International 246-IC motors. Ph. 352-5815, Box 382, 24 Ymir Rd. —100-tfn

1960 INTERNATIONAL MODEL VF-190 tandem truck with Page & Page logging trailer. New motor. Price, $6500. Ph. 352-6626 or call at 367 Baker St. —108-113

1964 FARGO WALK-IN UTILITY van. 14,000 miles. Like new. Ideal for deliveries, variety of commercial uses, or can convert to camper. Nelson Daily News. —70-tfn

'53 CHEVROLET SEDAN, NEW transmission, good motor, radio, licensed, $250.00. Phone Balfour 229-4690 before 9 a.m. —110-115

1963 CORVAIR MONZA COUPE. 102 H.P., 4-spd., R., W.W., etc. Excellent cond. Finance arranged. Sacrifice, $1950. Phone 352-2379. —106-111

PRICED FOR QUICK SALE — 1964 Nissan Patrol, 6-passenger, 4-wheel drive. Like new. Phone 365-5345. —105-110

1961 JAGUAR, GOOD CONDITION, 8.5. Apply Pauline Kabatoff, Thrums, B.C. Ph. 359-7575. —110-115

1956 METEOR CONVERT. NEW tires, power steering, auto. Good condition. Ph. 352-7441. —109-114

'65 CADILLAC 4-DOOR SEDAN. No mileage. Phone 368-8811 or write Box 82, Nelson News. —108-110

TUDOR 1962 ACADIAN INVADer. Radio, whitewalls, automatic. A-1 cond. Phone Bank of Montreal, 352-5321. —107-tfn

FOR SALE—1952 FORD ½-TON Good condition. Contact Frank Edey, c/o Quality Produce. —106-111

1955 TR2, 1956 HILLMAN HARDtop, 1956 Meteor 2-door. North Shore Service. Ph. 352-2929. —188-tfn

1964 CHEVELLE MALIBU, 2-door hardtop. Phone 365-5022. —108-113

'63 CORVAIR 2-DOOR SEDAN. 25,000 miles. Phone 365-5772. —105-110

1956 DODGE ROYAL STATION Wagon. Phone 352-3058. —108-113

1959 STUDEBAKER LARK. $550 or closest offer. Ph. 352-6281. —107-tfn

1963 RENAULT, R-8, DISC brakes, $1495, or best offer. Ph. 352-6006. —101-112

1946 ½-TON JEEP WITH ALUminum cab. Phone 442-3309, Grand Forks. —109-114

PROPERTY WANTED

LISTINGS WANTED BUILDing lots, farm land, city and country residential Commercial property, timber lands Call or write Wm. Kalyniuk Agencies, Nelson Ph 352-2425 —231-tfn

PERSONAL

I, METRO SLOBODZIAN WILL not be responsible for debts contracted in my name, on or after this date, without my written signature. 110-110

PUBLIC NOTICES

FOUNDATION-DRAVO
Joint Venture
Invitation to Tender

Sealed tenders marked "Tender for Clearing" will be received at the Arrow Dam Job Site Office 'till 12:00 noon, May 12, 1965. The tender is for clearing, grubbing, and burning of brush on approximately 10 acres.

Specifications will be available at the Job Site Office. The lowest or any tender not necessarily accepted.

B. D. McMillan,
Project Manager.
—107-110

FOR SALE MISCELLANEOUS

Patio tubs should be planted soon. We stock 3 sizes in California Redwood, at $3.75, $4.10, $5.25.

NELSON FARMERS SUPPLY
524 Railway St. Ph. 352-5375 —110-110

"WE TRADE ON ANYTHING" That old gun you are not using, trade it in as down payment on a HONDA. — NORM'S SPORT SHOP, 352-2015, Nel. —51-tfn

MOVING — MUST SELL ALL household furnishings, including: piano, T.V., and dryer. You name it, we might have it. 606 West Innes St. Phone 352-3832. —110-115

SIDES OF GRAIN FED BEEF, 47c, cut and wrapped; Sides of pork, 29c; sides of pork, cut and wrapped, 33c. Newdan Farm, Creston. Ph. 356-9901 or 356-9769. —171-tfn

FOR THE BEST IN USED automatic washers, dryers, refrigerators, television, etc. contact Nelson Electric Co. Ltd., 574 Baker St., Nelson, B.C. —27-tfn

ASSORTED ROCK PLANTS and perennials for sale. Phone Mrs. G. Pickering, 352-2339, or Mrs. E. Ironmonger, 352-5803. —108-110

WOOD AND COAL RANGE — like new; single bed with inner spring mattress; porcelain - top table and 4 chairs. Phone 352-7540. 109-114

10-YR. GUARANTEE ON GAS and electric hot water tanks. All sizes in stock, at Simpsons-Sears, Phone 352-5531, Nelson. —77-tfn

ROYAL PORTABLE TYPEwriter; combination gas and wood cookstove. Ph. 352-2989. —106-111

APPLES, $1 AND UP. ALL varieties. 1 mile from ferry. Peter Evdokimoff, Robson. —88-113

1952 CHEV. GOOD CONDITION. 3-h.p. Johnson outboard. Phone 352-6092. —108-113

RIDGE RUNNER ABOUT TWO yrs. old. New con. Ph. 352-2164. —108-113

USED FURNITURE FOR 2 bdrm. apt., good condition. Ph. 352-3007. —110-115

LARGE KEROSENE FRIDGE. P.O. Box 44, Nelson, phone 352-6777. —107-112

GRAVELY GARDEN TRACTOR $225. Phone 352-6484. —99-tfn

MOBILE HOMES TRAILERS

CRANBROOK TRAILERS LTD.
INVITE YOU
To drop in to their Castlegar location next to the Twin Rivers Motel, and see — the all new GENERALS for 1965 on display at low — low prices! !

★

See Canada's best housing value — the ten and twelve wide SAFEWAYS
You'll love the beautiful 53 x 10 Van Dyke at first sight ! !

CASTLEGAR
Box 1458 Phone 365-5047
CRANBROOK
Box 2217 Phone 426-4935
WALT HILL, Mgr.

—102-tfn

We are AGENTS for GENERAL MOBILE HOMES and SCAMPER TRAVEL TRAILERS in the East Kootenays.

Why not drop in and see what we have on display:
Specials: Rollohome, 8 x 27, 1 B.R. and fully furnished, $1650.00, parked at Shell Service 2 miles uphill from Kinnaird. Ask for Willi Etzler. At Cranbrook, Canuck 8' camper sleeps four, new $1195 Also several 8 wides 25' to 32'.

KOOT-NEE MOBILE HOMES LTD.
Box 2470 Phone 426-2513
Cranbrook, B.C.

—105-117

WHY PAY MORE FOR LESS
50 x 10, 1 or 2 B.R., $6595.
57 x 10, 1, 2, or 3 B.R., $7995.
Also used trailers.
24TH & MAIN TRAILER SALES
Box 1427, Castlegar, B.C.
Location:
Silver Birch Trailer Park
Ph. 365-6464 or 365-8091 —101-126

$1000 OFF
57 x 10, 3-B.R. W. and D., deluxe colored appl. throughout. Will take small D.P. or trade. Silver Birch Trailer Park. —108-113

UTILITY TRAILER 4' BY 8'. Lights and licence. 511 Cedar St., Nelson. —110-111

PROPERTY, HOUSES, FARMS, ETC., FOR SALE

LAKESIDE HOME

Rural — on 1 1/3 acres, near Bridge. Landscaped grounds.

MAIN FLOOR:
Large L.R. adjoining D.R., with broadloom. Mermet-built kitchen with nook, dishwasher, "Disposall." Utility room. Large bedroom. Complete bathroom, and shower.

UPSTAIRS:
2 large bedrooms, half bathroom. T.V. area. Large attic and closets.

GROUND LEVEL:
Combined Den and Family room — usable as extra bedroom space. Oil furnace. Reasonable taxes.

INCLUDED IN PRICE:
Large boathouse with 3-room suite on one side. Utilities.
PRICE $30,000

For appointment to view,
PHONE OWNER AT 352-3016

—107-112

CASTLEGAR — 3-B.R. SPLIT-level. Choice corner lot. Quiet residential area. Living room wood-panelled, wall-to-wall. 2 fireplaces. Lots of cupboards. Balcony. Full basement, wood-panelled rumpus room, bar, bathroom, bedroom. Many unique features. Carport. Covered walk. $18,500. Terms. 505 Willow St., Castlegar. Phone 365-5119. —105-110

BY OWNER—OLDER HOME, good condition, on 50' lot. 3 B.R.'s, living r., dining r., kitchen with breakfast nook. Self-contained in-law ste. with extra bath and rec. room on lower level. 220 wiring. Natural Gas heating. Reas. terms. Ph. 352-7755. —109-114

161 ACRE FARM ON BLACK top Highway. Electricity, phone, water. Near Vallican. Ph. 226-7481, or write Joe Braun, R.R. No. 1, Winlaw. —110-115

COUNTRY LIVING, CITY CONveniences. Two-bedroom house on six corner lots. Garage, garden, etc. Phone after 5 p.m. 357-9752. —105-110

WILL TRADE OR SELL pleasant home in White Rock for home in Nelson. For full details, Phone 352-7377 after 6. —106-111

SOUTH NELSON—2 LOTS, 95' x 120'. Water, sewer, etc. To be sold as one parcel of land; $1450. Terms can be arranged. Phone 352-6397. —105-110

1 ACRE LAND WITH 4-B.R. home. Creek running through. Your own water. Lots of ground for garden. By owner. Phone 352-2398. —105-116

NELSON—3 B.R., DEN, DINing room, modern kitchen, wall-to-wall carpeting. Close to schools. Phone 352-2725. —107-112

SMALL 1-B.R. HOUSE, 4 YRS. old. Full basement, large kitchen. With new furniture. On 3 lots. $6000. Half cash. Phone 352-5493. —105-110

5-ROOM HOUSE ON 11 ACRES. Barn. With electricity. Along the river. J. Drexler, Slocan Park, B.C. —105-110

RANCH IN BLEWETT. BIG place for small money. Phone 352-6028. —109-114

SITUATIONS WANTED

GARDENING

Have own car and equipment
PHONE 352-3348
after 6 p.m.

—109-114

HIGH SCHOOL STUDENT DEsires babysitting and light housework for July and August. Will live in. Phone Balfour 229-4205. —110-112

WELL DRILLING. WESTERN Water Wells Ltd. Ph. 365-7380. —104-tfn

BULLDOZING — HOURLY OR contract. No job too small Ph. 352-7633. —93-118

PIANO TUNING AND REPAIR G. Stenberg. Phone 352-6392 —287-tfn

WILL TILL GARDENS, PH. 352-2439, Campbell. —94-tfn

GARDENS TILLED — PHONE 352-3356 after 5 p.m. —107-122

BUSINESS OPPORTUNITIES

FOR SALE OR RENT — ATtractive tourist and ski lodge, dining-room etc., on Highway 95 at Kimberley. Open all year. Apply for viewing to Red's Service, Kimberley. —110-115

FOR SALE — THRIVING GROcery store with 3-B.R. living qtrs. Owner retiring. Apply P.O. Box 156, Princeton. —107-119

MACHINERY

Your
TORO
SALES, SERVICE DEALER IN NELSON
Is
MAC'S WELDING & EQUIPMENT CO.
514 Railway St. Ph. 352-5301

—106-tfn

DRILLS AND TAPS
High Speed Steel Drills.
Lathe Centre Drills, Tool Bits.
Stevenson Machinery Ltd.
Phone 352-3561

—110-110

FOR SALE — 1959 MERRIMAN Trailer, 10 x 35, A-1 condition, cheap for cash or terms can be arranged. Apply A. Turnbull, Box 1434, or phone 426-3803, Cranbrook. —99-tfn

FORD FERGUSON TRACTOR for sale. Three-point hitch hydraulic, with or without side mount mower. P.O. Box 523, or Ph. 356-2948, Creston. —100-111

VALLEY AUTOMOTIVE LTD. Massey-Ferguson, New Holland New and Used Farm Equipment. Parts, Sales and Service. Phone 356-2254, Creston, B.C. —110-tfn

FOR SALE: D6 CAT, 9U-19810 with 1 brush blade. Phone 356-9582 or 356-9625. Write P.O. Box 873, Creston. —99-110

LOG LOADER CARRIER FOR sale. Trade and terms. Bayes Ltd., Cranbrook, B.C.—107-112

PETS, CANARIES, BEES

WANTED, GOOD HOME FOR 5 months old female German Shepherd. Ph. 352-2686. —110-112

FEMALE SIAMESE KITTENS, purebred. Ph. 355-2245, Slocan City. —110-110

TINY TOY TERRIER PUPS — Phone 356-9622, Creston. —107-112

RENTALS

ROOMS AND SUITES—HSKPG. and sleeping rooms, weekly, monthly rates. Dishes, linen supplied, parking. — Allen Rooms, 171 Baker St. —27-tfn

ONE OR TWO ROOM FURNished apts. in Annable Block, $25 and up. Call 352-7217. Poulin Agencies, 582 Ward St. —95-tfn

1 B.R. SUITE, CLOSE TO KTY. Forest Products. $50 mo., including heat. Ph. 352-7252. —101-tfn

APT. FOR RENT. MAN AND wife only. Apply 412 Silica St. —108-113

HALDANE APARTMENTS — Furn. or unfurn. Ph. 352-6721. —65-tfn

SMALL HOUSE, GAS HEAT — Suit 1 or 2 adults. Phone 352-7195 or 352-6732. —105-tfn

2-B.R. HOME, NORTH SHORE. Avail. June 1st. Phone 352-3719. —108-118

APT., EL. RGE. NO CHILD. 701 Hoover St., Ph. 352-6160. 109-120

3-ROOM APT. FURN. AVAILable at once. 171 Baker St. —99-tfn

HOUSEKEEPING ROOM, single. Dishes and linen supplied. Ph. 352-6889. —99-tfn

FOR RENT—HOUSEKEEPING room. Phone 352-7462.—107-tfn

LIVESTOCK, POULTRY AND FARM SUPPLIES

FOR ARTIFICIAL BREEDING dairy and beef cattle, phone 352-6874. Nelson and District A.I. Centre, 709 Third St., Nelson. J. De Jong, Technician. —tfn

GOOD MILKING COW FOR sale. Just freshened; gentle. Phone 226-7587. —106-111

CATTLE WANTED, ALL KINDS Ph. 356-2948. P.O. Box 523, Creston. —110-111

3-TON SELECT, LOOSE HAY. George Soukreoff, Flats, Shoreacres. —108-113

FOR SALE — LAYING HENS and chicks. Ph. 352-3808. 87-tfn

LAYING HENS, $1.00 EACH. — Phone 352-5097. —110-115

Newspaper Advertising Pays Over and Over

BOATS AND ENGINES

16' ALUMINUM BOAT; '63 Mercury, 20 H.P. Controls, trailer. $750. H. Smith, Kuskanook, P.O. Box 363, Creston. 109-114

1965 16-FOOT DEEP V STARcraft boats now in stock. Demonstrations anytime. Selection of used boats and motors. — Kaslo Marine Service. —107-tfn

14' FIBREGLASS RUNABOUT, 40 H.P. Gale outboard, Gator tilt trailer, few accessories included. Ph. 352-6219. —110-115

FOR SALE — 12' PLYWOOD boat with 10 h.p. Johnson outboard. Ph. 226-7531. —105-116

Nelson Daily News

Circulation Dept., Ph. 352-3552
Price per single copy, 10 cents
By carrier per week, 40 cents in advance.

Subscription rates:
By mail in Canada Outside Nelson

One month	$ 2.00
Three months	5.00
Six months	10.00
One year	18.00

By mail to United Kingdom or the Commonwealth

One month	$ 2.00
Three months	6.00
Six months	11.00
One year	20.00

By Mail to U.S.A. or Foreign Countries

One month	$ 2.50
Three months	7.00
Six months	13.00
One year	24.00

Where extra postage is required above rates plus postage.

For delivery by carrier in Cranbrook, phone Mrs. Stanley Willison;
In Trail, Mrs. W. E. Spooner:
In Kimberley, Mrs. A. W. Brown.

TORONTO (CP) — Marcel Vincent of Montreal was elected president of the Canadian council of the International Chamber of Commerce at a meeting of the council's directors here Monday. Mr. Vincent, president of the Bell Telephone Co. of Canada, succeeds G. H. Sheppard, the council's president since 1962.

CLASSIFIED DISPLAY

Modern
OFFICE SPACE
For
RENT

Approximately 700 sq. ft. of modern, fully wired office space located on Baker Street in Nelson.

REASONABLE RENT
Long or Short Term Leases Arranged
Apply to:
Nelson Daily News
Ph. 352-3552

Jail for Trio

OTTAWA (CP)—Three Vancouver men were sentenced to penitentiary terms in magistrate's court Monday after pleading guilty to charges of uttering and possession of stolen American money orders.

George Kormendy, 25, and William Wilson, 36, were sentenced to six years and Jerome Trogan, 28, to three years.

Kormendy and Trogan had admitted eight joint charges of uttering and Kormendy an additional three counts. Wilson had pleaded guilty to possession.

The men were arrested here April 30 when police recovered $2,600 in cash and $11,600 in money orders believed part of the loot from an $1,000 post office theft at Spokane, Wash.

COIN'S VALUE REVERSED

By the time the Brazilian government stopped minting centavos, they were 1,500 to the U.S. cent—worth more as metal than as currency.

CLASSIFIED ADS

★ TRADE
★ RENT
★ HIRE
★ HELP
★ SELL

WORK FOR — YOU

LOW COST WANT ADS HAVE BEEN

TRIED ★ PROVEN ★ TESTED

Telephone 352-3552

Smooth 'n' Snappy

Yes — To Get a Really Good Shave
Time After Time

WILKINSON SWORD BLADES
5 FOR 79¢
and
Menen Sof' Stroke Shave Lotion
You'll Feel Like a Million

MANN DRUGS LTD.

Computer Judges Medical Care Class

TORONTO (CP)—The computer, "the machine that is pacing the scientific revolution of our day," is being applied to judge the quality of medical care in hospitals, Dr. Frank Turnbull, president of the Canadian Medical Association, said Monday.

The Vancouver doctor told the annual meeting of the CMA's Ontario division that one application "is a new type of investigative agency that is organized to appraise the way doctors care for their patients in hospital.

"It is called the Professional Activity Study in the U.S.A. and the Hospital Medical Records Institute in Canada. The value of these agencies is derived with the self-scrutiny that is initiated within hospitals that use the service."

Each hospital supplied monthly lists of data on certain categories of medical activity. The data was coded and then analysed by computers at the national headquarters, the processed records being returned to the hospital for study. This checked directly what each doctor did, supplying material for assessment of a doctor's work by fellow doctors.

Recent "searching and comprehensive" surveys of general practice in Ontario and Nova Scotia "seemed to prove what we have always known—that doctors are good, bad and mediocre, with the bad in a minority position," said Dr. Turnbull.

The text of Dr. Turnbull's address was issued to the press before delivery.

Urged to Extend Service to Ease Navy Personnel

WASHINGTON (AP) — Navy Secretary Paul H. Nitze Monday urged U.S. Navy officers and men to extend their service voluntarily for up to six months to ease a drain in experienced manpower while the fleet is on crisis duty off South Viet Nam.

Nitze called on the men to "make a personal contribution to meeting the present challenge" by voluntarily staying in uniform another three to six months if their terms of service are due to expire.

Auto Aiding in Quebec Industrial Revolution

By TIM PETERS

MONTREAL (CP)—The automobile is helping to accelerate Quebec along the road to becoming an industrial giant.

Since the start of construction of two auto assembly plants near Montreal, Premier Lesage's promise of resulting "profound repercussions on Quebec's economic growth" is showing signs of fulfilment.

Three rubber companies are readying plants for production early in 1966 of passengers car tires never before manufactured in the once traditionally agricultural province. Housing starts in the affected towns are reported far ahead of previous figures.

The wheels of progress began to turn with the announcement General Motors of Canada Ltd. would build a plant costing up to $75,000,000 in Ste. Therese, Que., 20 miles northwest of Montreal, to produce 100,000 autos annually.

This news was followed by an arrangement to assemble Renault and Peugeot cars from France at a $3,500,000 plant at St. Bruno, Que., 15 miles southeast of Montreal.

WILL EMPLOY 1,250

The two plants will employ a total of 1,250 persons when they open late in 1965 and may eventually expand to provide 3,000 jobs.

Many of these assembly-line jobs, as well as some positions in the three tire factories, are open to unskilled workers, a category of workman Quebec has found particular difficulty in employing.

The three tire plants, to be built in Valleyfield, Que., by Goodyear Tire and Rubber Company of Canada, in St. Jean, Que., by Dominion Rubber Company Ltd., and in Joliette, Que., by Firestone Tire and Rubber Company of Canada Ltd., will provide work for some 900 persons.

The towns are located within a 50-mile radius of Montreal but Premier Lesage complimented the companies for aiding his objective of industrial decentralization away from the magnetic centre of the province's metropolis.

"Industries such as the one to be established in Joliette . . . will contribute to the shaping up of a complete and well balanced network of secondary industry," the premier said.

"This new investment adds its contribution to those made directly by the people of Quebec or through their government."

Not considered lightly by provincial officials are verbal agreements from General Motors and the French companies to guy accessories and parts in Quebec wherever possible.

The General Investment Corporation, a Quebec body pooling private and public capital, said considerable expansion of existing Quebec auto parts and materials firms is expected to result from the Renault-Peugeot decision to locate here.

Mr. Lesage also indicated the two assembly plants will become important customers for the Sidbec steel project soon to be constructed at Becancour near Trois-Rivieres, Que.

Speculation that Ford Motor Company of Canada Ltd. and Chrysler Canada Ltd. will locate new plants in Quebec has not materialized.

Diefenbaker Demands Pair Held in Espionage Be Punished

OTTAWA (CP) — Opposition Leader Diefenbaker demanded Monday that the government name two Canadians involved in an abortive Soviet espionage plot and consider prosecution against them.

He accused the pair of "selling out their own country."

Prime Minister Pearson promised to look into the situation and consider further action. But he stressed he did not agree with Mr. Diefenbaker's allegations.

The Opposition leader launched a severe attack on the two as-yet-unidentified Canadians in firing several questions at Mr. Pearson in the Commons over Saturday's announcement that two Soviet diplomats had been expelled from this country for attempted espionage.

The external affairs department announcement said commercial attache A. E. Bytchkov and embassy clerk V. N. Poluchkin spent "thousands of dollars" in an attempt to obtain classified defence and industrial information from the two Canadians, one a civil servant, the other in private industry.

The two Russians were declared "persona non grata" last Tuesday and left the country Friday.

Mr. Diefenbaker was on his feet to raise the matter as soon as the daily question period began in the House.

"What is going to be done in regard to prosecuting wrongdoers who for illicit gain and greed would sell out their own country?" he asked.

He called on the prime minister to name the two Canadians so government civil servants would not be "subject to suspicion by innuendo."

Mr. Pearson said Bytchkov and Poluchkin are exempt from prosecution because of their diplomatic status. As for the two Canadians, "they have cooperated with the police in an effective way in bringing this matter to a head and no action has been taken against them."

TALKED TO POLICE

Mr. Diefenbaker said the two Canadians had been caught taking large sums of money. They had talked to police, he suggested, only when they were caught.

To allow the two men to go free without prosecution was "not in keeping with our country."

At this point, the prime minister said he acknowledged the seriousness of the matter and undertook to look further into it. He might make a further statement later.

Social Credit Leader Thompson asked why the External Affairs department statement had been released "late Saturday" after most of the country's daily newspapers had gone to press. Mr. Pearson replied the release was made then "because it was about to leak out."

New Democratic Party Leader Douglas asked what had become of the money allegedly paid the two Canadians. Has it been recovered or "are these men being allowed to keep it as well as going scot free."

The prime minister said he would try to make a more detailed statement as soon as he could get the information.

MEN PRAISED

Mr. Pearson referred to a sentence in the external affairs statement lauding the two men as "conscientious Canadians" for their work in helping to nab Bytchkov and Poluchkin.

When he made a more detailed statement, the prime minister added, maybe Mr. Diefenbaker would reach "a more considered conclusion."

Creditiste Leader Caouette also pressed for the names of the two Canadians.

Marcel Lambert (PC — Edmonton West) asked when the government would have revealed details of the case if a leak had not been imminent. Mr. Pearson said it had been planned to announce the information in the Commons Monday.

First word of the espionage case, fifth in this country since the Second World War, was disclosed in a 275-word statement issued Saturday by the external affairs department.

DOUSE FIRE

DEAL, England (Reuters)—Firemen extinguished flames Monday in all but one hold of the Pakistani freighter Yousufbaksh which caught fire Saturday night. Firemen fought the blaze on the 6,000-ton vessel day and night through the weekend, some of them being dropped by helicopter to tackle the burning cargo of jute.

Spring Approach In JACKETS SPORT

Put fresh sparkle into your appearance by slipping into one of our lighter, smarter Spring Sport Jackets.

We Have a Wide Selection!

EMORY'S LTD.
THE MAN'S STORE

New York Police Ride Night Shotgun on Crime

By BERNARD GAVZER

NEW YORK (AP) — It is 8 p.m., and they begin playing their roles in the night-after-night drama in which this great and exciting city becomes a place of fear for many.

Patrolman Harry Habart—he boards a subway train and begins his noisy ride until 4 a.m., like a shotgun guard in the Old West.

Rabbi Seymour Schrage—he starts his car in Brooklyn and begins a patrol of the streets, like a vigilante on the prowl for highwaymen.

Florence Ward—this part-time waitress, age 56, puts a $2.98 pen-type tear-gas gun into her pocketbook and walks to a bus stop, determined to protect herself even if it means violating the law (the pen-gun is considered a dangerous, concealed weapon).

And the other New Yorkers—in a city which as so much to please them, many cannot enjoy their parks, their streets, even their neighborhood shops after dark.

But city officials argue—and show statistics to prove their point—that New York has no runaway crime, no more than any comparably large city. FBI statistics for 1963, most recent year for which they are complete, show the New York metropolitan area crime rate as 1,688.6 crimes per 100,000 population. Other examples: Los Angeles-Long Beach, 2,935.4; Chicago, 1.781.3.

FEELING IS REAL

Despite the statistics, despite the obvious vitality of the city—many New Yorkers are uneasy. While their fear may not necessarily be related to fact, it is a real state of mind.

And it is one which says—no matter what contrary evidence is presented—that New York is in a crisis of violence.

If not, they reason, why the shotgun riders, the vigilante groups? Why must women buy weapons, which are enjoying a brisk sale, to protect them "against mashers, thieves and hoodlums?"

Extraordinary steps to combat crime taken by Mayor Robert Wagner were designed to calm public fear, but they also had the effect of confirming suspicions that crime was reaching a critical stage.

The mayor early in April issued the order that put hundreds of uniformed police on subway trains and platforms from 8 p.m. to 4 a.m. Fifteen days later, the mayor said 500 patrolmen were immediately being put on street duty during the night and that by July 1, the biggest police force in the U.S. would be brought to a strength of 28,228—nearly twice that of a U.S. Army infantry division.

ANXIETY PREVALENT

Such assurance may filter down to the people, but at this point there is anxiety, and it manifests itself in many ways:

Central Park, an 840-acre island of greenery and lagoons in the midst of the concrete city, becomes a no-man's land. People do not stroll through it at night. They fear assault from toughs or dope addicts moving in from Harlem at the north edge of the park, or Puerto Ricans from the tenements sprinkled among luxury apartment buildings on Central Park West and Riverside Drive.

Times Square, the garish symbol of New York night life, has its particular breed that comes out of the woodwork at 2 a.m.—hustlers of all sorts, homosexuals, panderers.

Women who work at night—telephone operators, for example—get free taxi service home, paid for by the company. Women who clean offices in the skyscrapers band together for subway rides home.

Along some business streets, businessmen close their shops at 7 p.m., instead of 9 or 1 as they did for years.

Taxi drivers keep doors locked at night, refuse to take passengers into certain areas and campaign for the right to carry weapons.

"How can you rely on statistics," asks Rabbi Schrage, who organized the Maccabees, a citizens' patrol in Brooklyn. "Consider rape. How many mothers will go to the police and say a daughter has been accosted? They do not want to mark a daughter with a public stain. Who would want to marry the girl? But to me, as a rabbi, and to others, they come to discuss such troubles."

According to Gilbert Geis, sociology professor at California State College:

"Possibly one out of 10 crimes committed becomes known to the police; maybe one out of 20; perhaps one out of 100; or, if you would care to, you could easily defend the view that, for each 100,000 criminal acts committed, only one becomes known to the police."

NEGROES BLAMED

Negroes have been blamed for crime. Statistically they are involved in a disproportionate share of known crimes. Sociologists and criminologists say this is because Negroes have been subjected to discrimination and disadvantage in jobs, housing and education.

But many people feel a new element has been added—wanton crime against whites for racial reasons.

News of the Day

RATES: 30c line, 40c line bold face type; larger type rates on request. Minimum two lines.
COPY DEADLINE — PLEASE NOTE
Copy for this column accepted until 3 p.m. for insertion in next day's publication.

Nelson Septic Tank Service
Phone 352-3772.
—106-tfn

Haigh Tru-Art Beauty Salon
576 Baker St. Ph. 352-3313
—29-h

BINGO
LEGION HALL TONIGHT
—29-h

Drive With Confidence
Ph. 352-5252. Sterling Hotel.
NELSON DRIVING SCHOOL
—87-h

Diamonds, Watches, Gifts,
Repairs, Engraving.
TED ALLEN'S JEWELLERY
—305-h

GRACEANNA BEAUTY BAR
259 Baker St. Ph. 352-5733
Free Parking for Patrons.
—104-h

CASTLEGAR ROBSON LITTLE LEAGUE BASEBALL MEETING Tuesday, May 11th, 8 p.m. Marlane Basement. All interested please attend. —110-110

Winners of O.E.S. Hamper Raffle: 1st, Mr. W. M. Young, 721 Cedar St., Nelson, No. 1699; 2nd, A. R. Godlien, 1421 Stanley St., Nelson, No. 1575; 3rd Mrs. W. J. Tough, 1023 8th St., Nelson, No. 1392; 4th, Russell Kennedy, 715 5th St., Nelson, No. 347.
—110-110

Attention Members of the B.C. Gov't Employees Assoc.
A special meeting will be held in the small hall of the Canadian Legion on Wed., May 12th with Mr. E. P. O'Connor, General Secretary as guest speaker. All members are urged to attend.
—110-111

CARD OF THANKS
We wish to express our sincere gratitude and appreciation to our dear friends and neighbours for the overwhelming kindness and help given us during the recent loss of our beloved husband and father, John Sjoberg. Speical thanks to Dr. Morrison, nurses and staff of Kootenay Lake General Hospital and Rev. P. Faris.
—Mrs. John Sjoberg, Dan and Adele, Don and Louise Scheldrup.
—110-110

All sizes in Kersch Traverse rods up to 25'.
STERLING FURNISHERS
—109-110

Our annual spring sale starts today. Please! No phone orders, no lay-aways, no delivery.
HIPPERSON HARDWARE
—110-110

FUNERAL NOTICE
OGLOFF — Funeral services for Mr. Peter Nicholas Ogloff, will be held from the Russian Hall, Castlegar to the Brilliant Cemetery, today (Tuesday) at 2 p.m. Thompson Funeral Service.

Flag Colors Were "Off"

WASHINGTON (CP) — First-run colors of Canada's new maple leaf flag apparently were off.

The Canadian embassy here asked for and has received now from Ottawa a new model with a redder red and a whiter white, it was learned.

A story Sunday in the Washington Post said that in "the rush to manufacture enough flags for the change, Canadian flag makers got their hues mixed add produced orange instead of scarlet."

After the flag was raised officially Feb. 15, there had been some comment about the orange tone of the vertical bars at each end of the flag as well as the maple leaf itself.

The Post said that perhaps the only properly-colored Canadian flag that has been flying in Washington until now has belonged to the headquarters of the international fraternity Phi Gamma Delta—and that flag came from a supplier in Kalamazoo, Mich.

Amnesia Victim Phones Parents

HETTINGER, N.D. (AP)—A 25-year-old Hettinger service station attendant listed as missing since last Thursday telephoned his parents here Sunday from Kamloops, saying he could not remember how he got to British Columbia.

Paul Schmidt was listed as missing by the Adams County sheriff's office after being last seen in nearby Bowman.

He told his parents he was in a hotel and could not recall how he got into Canada and had no idea what had happened since Thursday.

Schmidt's father, Max, flew to Kamloops to bring his son home.

PLAN YAK SHOTS

Last fall 100 veterinarians began criss-crossing the Himalayan mountains, attempting to vaccinate the Terai plain's 5,000,000 buffaloes and yaks against rinderpest.

Have the Job Done Right!
VIC GRAVES
LIMITED
MASTER PLUMBER
Phone 352-3315

BISMA-REX
New Improved Formula
Relieves Upset Stomach
Due to Excess Acidity
$1.35 and $2.98
Sold Only at
Your Rexall Pharmacy
CITY DRUG
Phone 352-3611 Box 460

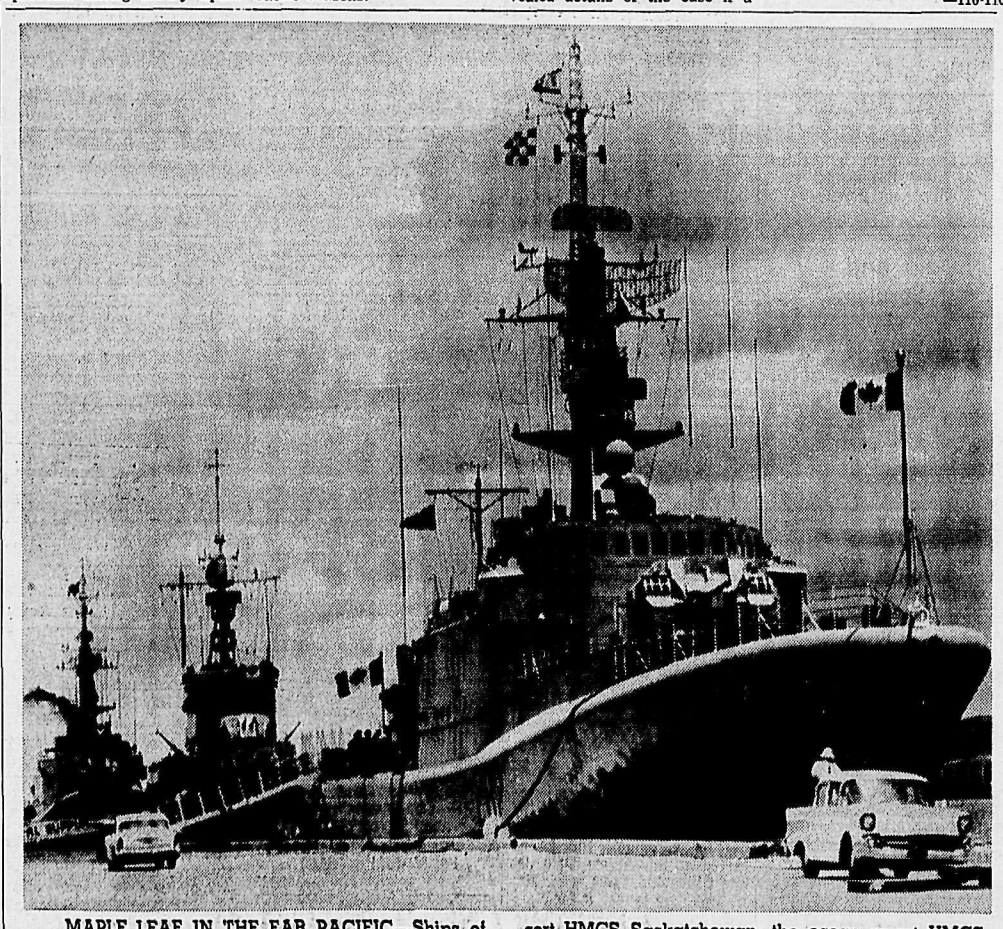

MAPLE LEAF IN THE FAR PACIFIC—Ships of the Second Canadian Escort Squadron are berthed at Guam, the Marianas Islands, during a Far East training cruise. Right to left they are the Destroyer Escort HMCS Saskatchewan, the ocean escort HMCS Beacon Hill, and the Destroyer Escort HMCS Mackenzie. The ships are on a three-month cruise.
National Defence photo.

Buying-Selling-Renting

Mail Your Classified Want Ad on This Handy
ORDER FORM

FIRST LINE
SECOND LINE
THIRD LINE
FOURTH LINE
FIFTH LINE
SIXTH LINE
SEVENTH LINE
EIGHTH LINE

PLEASE NOTE:
The actual number of lines any given ad will occupy when published depends upon the number of words used and the length of the words.
It is possible therefore that an ad with a substantial percentage of lengthy words in comparison to short ones, will, when published, occupy a greater number of lines than indicated on the form above.
The form itself is only intended to be used as an indicator of the approximate probable cost of any given ad.

- Put one word in each space. (Each group of numbers or letters count as one word)
- Put address or phone number in the ad.
- Box number count as four words. (Box 00 Nelson News)

TO CALCULATE APPROXIMATE COST, USE THIS TABLE:

Per Line:
1 Insertion .20
2 Consecutive Insertions .35
3 Consecutive Insertions .45
6 Consecutive Insertions .60
26 Consecutive Insertions 1.82
Non-Consecutive Insertions 20¢ a Line Per Time.

- Minimum Charge Is Two Lines.
- Add 15¢ for Box Number.
- Take Advantage of the low 6-times rate

You Reach Over 36,000 Readers With Your Nelson Daily News Classified Ad

YOUR NAME _____
ADDRESS _____
No. of days ad to run _____
Bill Me _____
Payment Enclosed _____

Nelson Daily News
Classified Advertising Department
Box 700 Nelson, B.C.