Weekend MAGAZINE

Nelson Daily News

With COLORED COMICS

Published at Nelson, government, financial, trading and educational centre of the Kootenay-Columbia area

Vol. 64 | NELSON, B.C., CANADA—SATURDAY MORNING, JUNE 19, 1965 | 10 Cents | No. 50

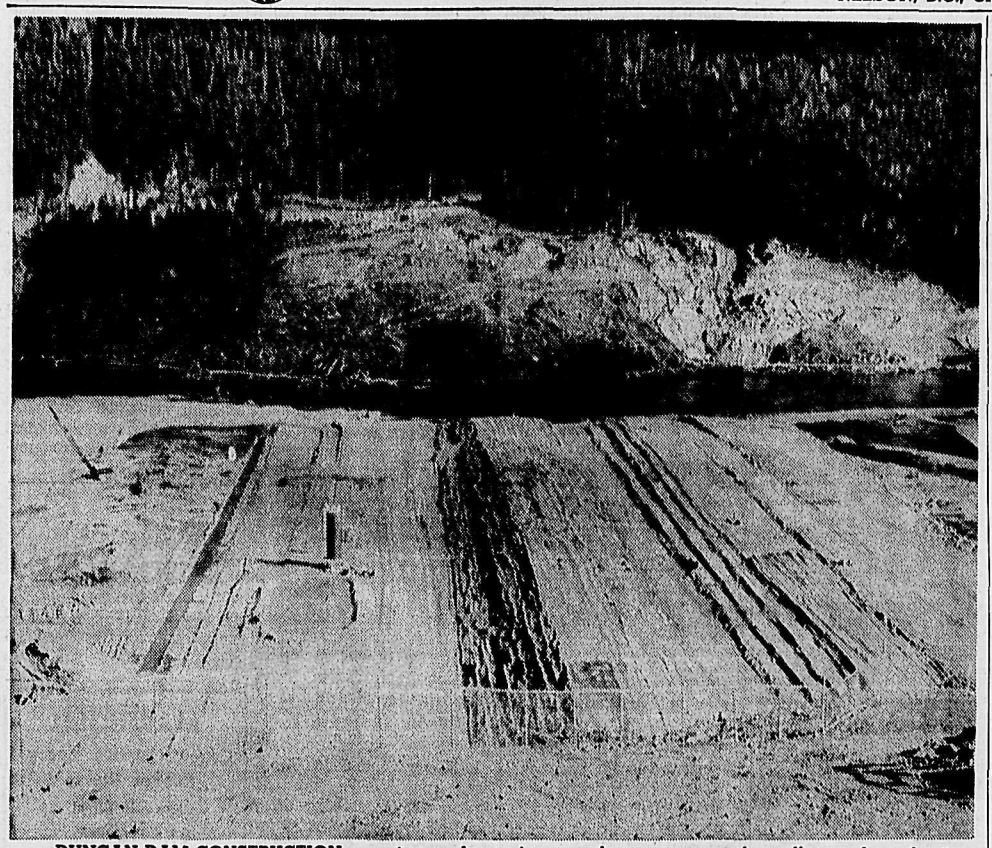

DUNCAN DAM CONSTRUCTION pace is speeding up as army of workers build diversion tunnels and work on dam base area. This view, taken from visitors' lookout atop the tunnels shows spread of materials being laid out for the earth dam, material found within a four-mile radius of the damsite. The river can be seen across the valley and on the far bank an outline of the dam is marked out. It will be 120 feet high and must be completed by April 1, 1968, the first of three to be erected under the terms of the Columbia River Treaty.

Okanagan Growers, Canners To Ask Government Assistance

To Ask Richter Help Saving Peach Economy

PENTICTON (CP) — Representatives of canners and other processors Friday voted to ask the British Columbia government for aid in saving the Okanagan's peach economy—the backbone of the fruit canning industry.

The decision that is connected with the disastrous soft fruit situation in the Okanagan this year was made at a special meeting of the Western Food Processors Association.

The request will be sent to Agriculture Minister Richter.

Cannery spokesmen said that peaches carry the soft fruit canning industry and the processing of such fruits as cherries and apricots would be in jeopardy without it.

But there was some anxiety for the entire fruit canning industry because of the latest figures on this year's soft fruit crop—wrecked by the unusually cold winter.

These figures indicate there will be no peaches compared to a 35,000,000-pound crop last year. About 40 to 50 per cent of the fruit processed by canneries is peaches.

PLANTING LESS

At the same time pears will total about 1,000,000 pounds compared to 42,000,000; cherries 1,000,000 compared to 15,000,000 and apricots 75,000 compared to 19,000,000.

James Rankin of Vancouver, association manager, said not only is the peach cannery in jeopardy because of the winter destruction but orchardists are planting less peach trees. Peach trees pulled out were being replaced by some other kind of tree.

In the normal year canners process about 7,500 tons of peaches, Mr. Rankin said. Requirements had been increasing year by year.

"With growers pulling out peach trees and not replacing them with peach trees, the question canners are asking is 'Where is the future peach tonnage to come from?'"

Growers were not fully aware of the situation.

"They should be increasing their peach plantings to take care of the substantially-increased demand indicated," he said.

The cannery men decided to present a brief to Mr. Richter outlining the importance of the processing industry to the Okanagan fruit growers and the need for long-range planning to ensure the continued existence of the processing outlet for fruit in the valley."

MUST ORDER

Mr. Rankin said if growers wish to obtain peach trees of the proper varieties for planting in 1966, orders for nursery stock must be placed within the next week or 10 days.

Meanwhile, some of the processors indicated that they feel the best way to achieve long-range planning for the fruit industry is through the federal Agriculture Rehabilitation and Development Act.

One executive said he was amazed that ARDA had not been used by disaster struck orchardists already.

Mr. Rankin said the consensus among canners is there must be closer direct liaison between soft fruit growers and the canneries.

"The canners are not taking a defeatist attitude in the present critical situation," he said. "What they need is peaches."

He said canners were interested in experiments now being carried out with certain more weather-resistant varieties of peach including Fair Haven, Tri Gem and Clingstone.

But there had been criticism for foot-dragging in the search for disaster assistance either from Victoria or Ottawa or both.

"Why is ARDA only employed for irrigation projects in B.C.?" asked Mr. Rankin. "It is supposed to be a scheme for helping farmers solve their problems."

He said part of the threat to the existence of the canneries was inherent in the inroads of Australian and American canned fruit imports in the B.C. market.

"The Australians know about our difficulties. They have announced that they will redouble their efforts this year to export peaches here."

Wilson Peace Mission Plan Hits Rough Water

By JOSEPH MacSWEEN

LONDON (CP) — The Commonwealth plan for a Viet Nam peace mission of prime ministers came under heavy buffeting Friday.

There was even speculation the proposed mission led by Britain's Prime Minister Wilson may never get off the ground. But an official spokesman said this would come as a great surprise since four government heads had already agreed to serve.

The issue has become easily the biggest of the Commonwealth prime ministers meeting in which the 21 premiers and presidents see the struggle in Viet Nam as the greatest danger to world peace today.

Wilson's plan seemed to be getting off to a rousing start on the opening day of the conference Thursday but by Friday it had been attacked by leaders of two African countries, Tanzania and Kenya, and an Asian prime minister announced he could not serve on the five-man mission.

That left the proposed body whittled down to four members and it was not clear whether plans would go ahead on that basis or whether another premier might be asked to take the place of Ceylon's Dudley Senanayake, who announced he could not join the mission.

CAUSED SENSATION

Ghana's President Kwame Nkrumah—a mission member—caused a minor sensation Friday by asking that Australia withdraw its forces now committed in Viet Nam and that New Zealand cancel plans to send troops to the embattled Southeast Asian country.

Yet a conference spokesman said Nkrumah held a brief meeting during the day with the other mission appointees—Wilson and the prime ministers of Nigeria and Trinidad. Nkrumah gave his support to the peace mission even though his request was rejected.

Canada's Lester B. Pearson entertained at luncheon the severest critic of the mission, Prime Minister Julius Nyerere of Tanzania.

Later Pearson stressed to reporters the importance of the Commonwealth initiative, especially since the United Nations has not been able to help with the Viet Nam problem.

"I don't know where else an initiative can begin if not here," said Paerosn.

Big Difference

PRESQUE ISLE, Me. (AP) Life is going to be costly for a young Canadian motorist, if he doesn't learn to read decimal points correctly.

Presque Isle Police Chief W. E. Burlock says a driver from Maliseet, N.B., whom he did not identify, sent in a parking ticket envelope with $50 in it.

The fine was "0.50."

Possible Press Restrictions Could Be Black Eye for Canada

TORONTO — Canada's image abroad can be seriously impaired by impetuous action on press restrictions.

Addressing delegates from 52 countries in London, June, Sean MacBride, secretary general of the International Commission of World Jurists, quoted article 19 of the Universal Declaration of Human Rights as proclaimed by the United Nations:

"Everyone has the right to freedom of opinion and expression. This right includes freedom to hold opinions without interference and to seek, receive and impart information and ideas through any media and regardless of frontiers. The most important right guaranteed to human beings is this right. In denying to all but a chosen few the right to publish, we are giving lip service to freedom of the press.

International press meetings agreed on the need for advanced countries investing in the emerging countries, he said. Any action of a restrictive nature imposed by Canadian government will be received by international press bodies as highly undesirable.

If, in the opinions of some Canadians, it becomes desirable to restrict ownership of newspapers in Canada to native born or naturalized Canadians, this can be done by voluntary means without involving government regulations, he continued.

In Great Britain and certain continental countries, the line of succession of ownership and the editorial policy of certain newspapers is assured by agreement within the corporation and does not involve government regulation. International Press Institute, Zurich, June report states:

"About 100 countries in the world, or 70 per cent of the world's population, lack the minimum adequate mass communication facilities which UNESCO's "immediate target" sets as follows: One daily newspaper copy for two families, one radio set for four families, one TV set and one cinema set for ten families.

"UNDERDEVELOPED"

"These 100 countries are also the nations where the annual income per capita is less than $300 annually and are therefore 'underdeveloped' on both counts by UNESCO'S standard.

"UNESCO has estimated that expanding mass communication in these countries during the next 20 years would cost approximately three and a half billion dollars. Such simple and startling facts have been established over the years after long, thorough, widespread and costly investigations by UNESCO in which eminent scholars and specialists in all the fields concerned with this problem have taken part on the axiomatic basis, known to civilization."

To restrict ownership of Canadian newspapers to naturalized or native born Canadians, invites similar but regrettable action on part of other countries where British, American, Swiss, French, Canadian, Indian, and other nationals have been in the vanguard of progressive publishing.

The Weather

Kootenay: Sunny except for a few clouds in the afternoon. Little change in temperature. Winds light. Low and high at Cranbrook 45 and 73, Crescent Valley 45 and 80.

Sunday: Sunny.

NELSON	55	71	.09
Toronto	48	76	—
Calgary	51	67	.07
Penticton	54	82	—
Vancouver	53	62	Tr
Whitehorse	39	59	—
Spokane	52	69	.14

Judges Ask Detailed Report on Operation

VANCOUVER (CP) — The British Columbia Appeal Court Friday confirmed the life sentence of a man whose "hostile tendencies" may be relieved by a suggested brain operation.

The appellate judges ordered a detailed report on the projected operation and its likely effect to be sent to justice authorities in Ottawa and Victoria.

A decision on a brain operation on George Leslie, 22, of Vancouver would be made by those authorities, the court was told.

While it confirmed the life sentence on Leslie for the robbery and hammer beating of Dr. Walter Sproule, the appellate court deleted a further sentence that called for five strokes of the paddle.

In appealing the entire sentence, defence lawyer Sydney Simons contended the life sentence was improper if there was a chance Leslie could be cured by a frontal leucotomy operation, which doctors had recommended.

The appeal judges said the lower court magistrate had pronounced the proper sentence but that Leslie's term in prison would depend on parole authorities if and when the operation was performed.

The judges agreed with a defence contention that Leslie acted under an "uncontrollable impulse" when he attacked Dr. Sproule, who was severely beaten.

A psychiatric report said that in his present condition, Leslie was a danger to society and himself, even while in prison.

Doctors' reports said the operation had been performed successfully on other patients. They said the proposed operation would be directed solely toward curing the "hostile tendencies" of Leslie.

U.S. Using Goldwater Policy - Kosygin

MOSCOW (AP) — Premier Alexei Kosygin said Friday the United States is following the foreign policy advocated by Barry Goldwater but rejected by the American voters.

The Soviet premier accused the United States of aggressive actions against Communist countries and against revolutionary movements.

The Soviet people "do their utmost to render Viet Nam both political and material aid," Kosygin said. "We do not doubt that its struggle will end in complete victory."

Kosygin's speech at a Kremlin banquet for visiting President Tito of Yugoslavia was quoted by Tass news agency.

Catholic Stand On Birth Control Expected to Ease

SYDNEY, Australia (Reuters) — The Roman Catholic Church will liberalize its views on birth control within nine months, an American birth control authority predicted Friday.

Dr. A. F. Gotemacher, president of the Planned Parenthood Federation of America, said he believes Roman Catholic resistance to contraception is breaking down in a number of countries.

"They already have set up a planned parenthood organization in the Philippines, composed mainly of Catholics, and the Roman Catholic Church there is not opposing it," he said.

DOLLAR DOWN

NEW YORK (AP) — Canadian dollar down 1-64 at 92 11-32 in terms of U.S. funds. Week ago 92 25-64.

Pound sterling up 3-32 at $2.79 9-64.

Titan Scores On Maiden Test

By HOWARD BENEDICT

CAPE KENNEDY, Fla. (AP) — A mighty Titan 3-C, the most powerful rocket ever fired, scored a thundering success on its maiden test flight Friday.

In a spectacular launching, the huge triple-barrel rocket developed total thrust of more than 3,000,000 pounds, spewed a tail of flame more than 600 feet long and fung into orbit a 21,000-pound dummy satellite — the heaviest payload ever launched.

This orbiting chunk of lead is the forerunner of manned and unmanned military machines which will patrol and perhaps dominate space, preventing other nations from using it for war-like purposes. Maj.-Gen. Ben I. Funk, commander of the air force space systems division, said:

"The success with a combination of solid and liquid fuel rockets demonstrates the flexibility of the booster for military as well as other payloads. I feel it will be the catalyst which will kick off many programs which the air force has been working on and you have been reading about. The manned orbiting laboratory should get the green light in short order."

Bus Strike Shows Signs Of Settling

MONTREAL (CP) — Montreal Transportation Commission officials were optimistic Friday night after a series of talks with union representatives aimed at ending an 11-day-old strike of 3900 employees.

A commission spokesman said the union broke off negotiations to consider "a final offer" by the MTC. He said the question of wages for bus drivers has been settled but union negotiators apparently are divided on wages for other employees such as maintenance men.

A mass meeting of the strikers has been scheduled for 10 a.m. today.

Parliament

By The Canadian Press

The Commons wound up its first week under longer sitting hours by giving final approval to four items:

— Establishment of a joint committee to investigate federal penitentiaries:

— Appointment of two vice-presidents to the Central Mortgage and Housing Corporation;

— Funds to pay for extension of winter works program to April 15 from March 31.

— Finance Minister Gordon's remaining budget resolution on changes in the customs tariff.

MPs gave all but final reading to an amendment to the Fisheries Improvement Loans Act.

Winch Defends Married Women's Jobs

OTTAWA (CP)—Harold Winch (NDP-Vancouver East) called Friday for government action to ensure that no female employee can be dismissed from her job for changing her marital status.

He said in the Commons a recent arbitration board report upheld the right of an airline—he didn't say which one— to dismiss a woman from her job because she got married.

"This is unwarranted, unCanadian discrimination against the married women of this country."

Ability To Pay Should Dictate Health Care Plan Says Economist

By HARRY CALNEK

HALIFAX (CP)—A Montreal economist said Friday Canada should have a national health care plan, but it should be based on the ability to pay.

Speaking to the closing sessions of the Canadian Medical Association annual meeting, Dr. R. B. MacPherson, an economist with du Pont of Canada Ltd., said:

"Once the government controls an important sector of an individual's income, it is not too great a distance to control of the individual himself."

Earlier this week, the association issued a policy statement opposing a country-wide, tax-supported, compulsory medical care plan.

Dr. G. E. Wodehouse of Toronto reiterated the association's stand Friday. But the third member of a symposium, Dr. J. M. Beveridge, president of Acadia University of Wolfville, N.S., favored the compulsory plan.

Mr. MacPherson said Canada needs a health program that concentrates first on an increase in trained personnel and expansion of medical facilities rather than on income assistance for a population which can usually afford its own medical requirements.

Dr. Beveridge said he is in complete agreement with the Hall royal commission report that recommended the tax-supported compulsory scheme.

"Its proper implementation, however, calls for a high sense of responsibility on the part of all citizens and a spirit of co-operation and dedication on the part of the medical doctors."

He made a plea for increased aid to higher education. Federal grants to universities should be based on a per-student basis, rather than the current per-capita population of the province.

"I have more confidence in my physician when I pay the bill myself than when a government agency intrudes itself into the doctor-patient relationship," said Mr. MacPherson.

An individual should be responsible for his medical expenses up to three per cent of his net income. Expenses over this, up to eight per cent, should be shared by the individual and the state.

If annual medical costs exceeded eight per cent of net income then it became a catastrophe for the individual and "the state should assume a much larger measure of responsibility."

When medical expenses exceeded the amount of tax payable, the individual should be entitled to a refund of that excess.

Mr. MacPherson said this plan would avoid creating a huge bureaucracy because it would use existing income tax machinery. It was economic because it reduced the need for handling thousands of small claims which substantially increased the cost of other types of insurance.

Your Weekend Reading

Local News	2
District News	3
Editorials	4
Stamp Column	4
Women's News	5
Building Page	10
Sports	7
Comics	8
Heloise	5
Stocks	3
Radio and TV	8

Weekend Magazine
12 pages colored comics

Pearson Nurses Plan for Peace Pilgrimage

By CARL MOLLINS

LONDON (CP)—Prime Minister Pearson is working hard behind the scenes at the Commonwealth conference to prevent internal dissent from wrecking a plan to send a Commonwealth peace pilgrimage in search of peace for Viet Nam.

The Canadian leader tackled the main opposition—President Julius Nyerere of Tanzania—at a luncheon chat Friday in the Pearson suite at the Dorchester Hotel. He reported afterward Nyerere's reaction to appeals for support had been "very good."

Direct reference to the peace mission was dropped during the subsequent afternoon session of the conference. But a weekend round of socializing in the nearby Buckingham countryside is providing chances for more person-to-person persuasion.

Prime Minister and Mrs. Pearson were in the first of three weekend relays of guests at Chequers, the Elizabethan mansion 40 miles from London that serves as country residence for British prime ministers.

With the Pearsons and host prime minister Wilson at Chequers Friday night were India's Lal Bahadur Shastri, who wants the United States to suspend bombing of North Viet Nam again as a prelude to peace talks, and Ghana's Kwame Nkrumah, who urged the conference Friday to back up the peace mission with goodwill gestures.

TERMED IMPOSSIBLE

The proposed gestures—an appeal to the U.S. to stop bombing raids of North Viet Nam, withdrawal of Australian troops from South Viet Nam and withholding of token New Zealand forces committed to the war — were understood to have received sympathetic comments from some conference delegates. Australia's Sir Robert Menzies, however, said it would be impossible to withdraw his troops.

Nkrumah, one of the five Commonwealth leaders nominated to go on the peace mission to Asian and Western capitals, also appealed for Nyerere's support in the conference room, even asking the Tanzanian president to join the pilgrimage. The invitation brought no immediate response.

Nyerere objects to the mission on the ground it tends to have a pro-Western background and would have the pro-U.S. affect of putting China and North Viet Nam "in the dock."

Wilson, who has backed U.S. policy and is the author of the peace plan, is to head the mission. Sir Abubakar Balewa of Nigeria, Eric Williams of Trinidad and Ceylon's Dudley Senanayake were the other members proposed. Senanayake declined the invitation and the conference is casting around for a substitute.

The Commonwealth leaders and some British ministers and officials are also paying relay visits during the weekend at Dorney Wood, a few miles from Chequers, where British Commonwealth relations Secretary Arthur Bottomley is host.

Sunday evening at Dorney Wood, Pearson will have an opportunity to talk to fellow-guest Joseph Murumbi, Kenya's external affairs minister and top delegate, who has criticized Wilson's participation in the peace mission.

RUNAWAY VEHICLE of city public works department in front yard of home at the corner of Latimer and Hall Streets Friday afternoon. The six-wheel vehicle used for packing down new road surfaces rolled down Latimer Street, rooting out a tree at right on its way, and stopping at the front steps of this home. Photos were taken on box camera by Gregory Corbett, 11, of 924 Hoover Street.

Kokanee Glacier Park Reclassified

VICTORIA (CP) — The Cabinet Friday re-classified from "A" to "B" the 60,000-acre Kokanee Glacier Park near Nelson. This will permit limited industrial development within the park.

A Recreation Department spokesman said the heart of the park will be left untouched but the rest is sprinkled with mineral claims. These can now be considered for development.

Specialty Courses To Become Usual Thing, Teachers Told

Even at the end of grade 11 students will be able to change from one program to another without losing their year, Joseph Jupp, coordinator of industrial education, department of education told over 60 commercial, industrial and community services teachers at the B.C. Vocational School at Nelson Friday.

Mr. Jupp also told the teachers that there will be equipment and space for the teaching of the new technical courses and that the equipment is to be installed by March 31, 1967, at the latest.

He figured that the courses will be successful and that there could be up to 60 per cent of the students in a school taking specialty courses.

"All it needs is for the teachers to understand the philosophy . . . and it will go."

On the philosophy of the new courses, Mr. Jupp, who was a member of the course writing teams ,said that "the main purpose is to educate all young people to the age of 18 years."

He explained that with minmum wage laws employers are not interested in persons younger than that as they cannot produce enough to justify the high wages which must be paid.

The same was true with apprenticeships. An employer could not afford to have a young man standing around all day. He must be able to produce.

The purpose of the new program was to educate students for change. The schools must prepare students for further training.

Mr. Jupp predicted that it will be common for students to transfer from one course to the other as parents and counsellors will hold students on the academic program as long as possible.

If and when they realize they cannot keep up to academic standards they will transfer to a technical program.

"We are committed to the composite school," he told the teachers.

In the past, students have been educated to grade 12 and they have specialized. But the new program is an attempt to introduce specialization earlier in their education.

THE WAILERS ARE COMING!

SPECIAL MATINEE TODAY 2:00 P.M.
"THUNDER OVER THE PLAINS"
Randolph Scott
SERIAL CARTOONS

MICHAEL CONNORS · JOEY HEATHERTON · JOSEPH E. LEVINE · EDWARD DMYTRYK
JOHN MICHAEL HAYES · HAROLD ROBBINS · TECHNICOLOR · TECHNISCOPE
TONIGHT - MON. - TUES.—Shows at 7:00-9:05
CIVIC

Last Rites Held

Funeral services were held at Thompson Funeral Home Wednesday, for Mrs. Peter (Agnes Dora) Johnson, 85, who died June 13. Services were conducted by Ven. Archdeacon F. D. Wyatt.

Hymns sung were "Rock of Ages," and "Abide With Me." Organist was Mrs. W. A. Manson.

Pallbearers were George Atkinson, George Gill, T. W. Kail, Oscar Karlson, Joseph Harris and Gordon Mackenzie.

Interment was in Nelson Memorial Park cemetery.

AUTO - VUE
DRIVE-IN
Trail, B.C.
Tonight, Monday and Tuesday
"NAKED FLAME"
Dennis O'Keefe, Linda Bennett
Show Time 9:15

CASTLE Theatre
Castlegar, B.C.
Tonight, Monday and Tuesday
"RIDE THE WILD SURF"
(Color)
Fabian, Tab Hunter
Shows at 7:00 and 9:00

STARLIGHT
DRIVE - IN
Last Times Tonight
Time 9:00 p.m.
"ROBIN AND THE 7 HOODS"
Frank Sinatra, Dean Martin, Sammy Davis Jr., Bing Crosby.
ACT SUNDAY SHOW
also Monday, Tuesday, Wed.
"THE FALL OF THE ROMAN EMPIRE"
Technicolor
Sophie Loren, Stephen Boyd, Alec Guinness

High School Girls Aid Rec Survey

Thirteen senior grade girls from L. V. Rogers High School will be out Monday in all parts of the city in an effort to complete the Civic Centre Commission's Parks and Recreation survey.

All volunteers, they will canvass a cross-section of 90 residents left to be interviewed from a select list of 250 names which the recreation commission hopes will provide a public opinion gauge to its extensive parks and recreation program.

Designed in question and answer form, the questionnaire takes a minimum of 45 minutes to complete, and residents are asked to give their fullest cooperation and indulgence when the high school canvassers call.

785 PINTS OF BLOOD COLLECTED

It was a fairly good showing, Miss A. Johnson RN, in charge of the Red Cross Blood Donor Clinic, commented Friday night as the clinic folded to move on to other Kootenay centres.

Nelson's quota was set for 1000 pints. There were 832 willing to give blood, but only 785 pints were collected owing to rejects.

Thursday saw 450 go through the yearly routine while 382 appeared on Friday. The clinic now goes to Castlegar and then to Rossland and Trail.

KP Rites for E. E. Kraft

Funeral services were held at Fruitvale United Church for Elvin Erikson Kraft, 57, who died recently at Vancouver. Officiating was Rev. J. R. Herdman.

Hymns sung were "O God of Bethel, By Whose Hand," and "Guide Me, O Thou Great Jehovah." Organist was Mrs. H. Hollett.

Honorary pallbearers were Frank Erling, Art and Einar Kraft, Rudolph Olson, Al Blaine, Otto Larson and Elmer Peterson. Active pallbearers included Bill Peters, Murrel Bush, Ben Reid, Ole Bakka, Ole Jensen and Bud Taylor.

Graveside rites were conducted by the Knights of Pythias under the auspices of Salmo Lodge No. 57, with Chancellor Commander Ed Hoffman, vice - chancellor Oliver Smith, Prelate O. P. Larson and Master of Works Fred Dixon attending.

Interment was in Salmo Cemetery.

Former Nelson Student Receives His Doctorate

A former Nelson resident and student, Donald Bourque, son of Mr. and Mrs. T. H. Bourque, 924 Ninth Street, received his doctorate in accounting from the University of Washington, June 12.

Presently on the faculty of Oregon State University, Mr. Bourque will be on leave this year as an employee of a Boston, Mass., firm. For four years he has been teaching at Cornwallis, Ore., State University as assistant professor in business administration.

Born and raised in Nelson, Mr. Bourque won several scholastic honors while attending city schools.

He received his bachelor of arts degree in 1957, then his master of arts degree through a $2000 graduate fellowship from the university. Last summer he completed his thesis on a Ford Foundation scholarship of $2900 in gaining his doctorate.

He is a graduate of the former Nelson high school and is married to the former Josephine Choquette of Nelson.

DONALD BOURQUE

Mounties' Life in North Makes Fascinating Talk

A brief peek into the personal history of an RCMP career that began in 1934, and some of the geographic environment in which it was lived, was provided by J. A. Stevenson, superintendent of the Nelson detachment, guest speaker at the Rotary club meeting Friday.

Drawing an informal and informative biography of his experiences in the RCMP service in Manitoba, Mr. Stevenson mixed humor with enlightenment on one phase of his long and colorful association with the force.

Before taking his listeners on a verbal voyage through the rugged northern areas of Dauphin and Churchill, he dwelt briefly on Danville, Que., the place of his birth.

The locale was noted as the birthplace of Mack Sennett.

With the aid of a projected map of the province, Superintendent Stevenson carried his audience across the cold, bleak expanse of an 800-mile radius that formed his area of operations in a region that encompassed 240,000 square miles. He added that B.C. incorporated an area of some 360,000 square miles.

TRACTOR-TRAINS

Best means of travel in the North, he continued, was by plane, although the most conventional method was by tractor train which sometimes involved trips of 21 to 28 days days' duration, depending on the weather. He described Riding Mountain National Park, part of a 40-mile sub-division, as having "a lot of police action" due to the fact that is was a popular summer resort.

He described Grand Rapids, a swift flow of water still serviced by stern wheelers. Things remembered included the construction of the Grand Rapids dam, bad roads (at Snow Lake) and good fishing (Cranberry Portage). So was the sport of chasing wolves, which were trapped into following designated roads by the surrounding deep snow.

Flin Flon was a "busy place", the speaker continued, the whole area a "mass of rivers and lakes" which made navigation easy. Pilots could fly with a map of any scale. Hardest terrain was around Churchill on the fringe of Hudson's Bay, where lakes petered out on flat, barren plains that resemble the prairies. Temperatures of 50 degrees below zero were commonplace, with weather conditions tabulated on a wind chill chart. School attendance was determined by this form of weather computation and if the elements dipped too low, there was an unscheduled holiday from the text books.

As well as being the ambassadors of swift transportation, pilots were also the best communications link between isolated communities. "Flyers knew everything that was going on," Superintendent Stevenson said. Most barren stretch was between Fort Churchill and Gillam.

Boats plying the Nelson River from Lake Winnipeg were hampered by silt pile-ups. Shamattawa, locale of an RCMP series film by the CBC, is also in the general area. Prestige point of the region is Thompson, site of nickel mining which has become a boom-town in recent years.

No Blame Attached In Motorbike Death

A coroner's jury brought in a verdict of accidental death with no blame attached to anyone at the inquest June 16 into the death of John Vincent Neil in a motorcycle accident.

Two independent witnesses gave evidence to coroner William Evans.

They said that when they were coming to town they met a car with lights on high which almost blinded them.

This was in agreement with the story given by Theodore Halvorsen of Castlegar, the driver of the motorcycle, who testified that an oncoming car with bright lights forced him off the road and to spill into the ditch, resulting in the death of his passenger, John Vincent Neil of Sproule Creek.

There were three persons on the bike. The third party was James Shkooratoff of Sproule Creek.

In ROBSON Fashion Beauty Salon
Phone 365-6643

LAST CHANCE
For Purchase of
Father's Day Greeting Cards
Good Selection Still Available
SAMPLE'S
NELSON PHARMACY LTD.
"Your Fortress of Health"
Phone 352-2313
639 Baker St. Nelson

Mrs. Lawrence Laid at Rest

Funeral services were held at Thompson Funeral Home, Nelson, Friday, for Mrs. J. H. (Eliza) Lawrence, 78, who died June 15. Service was conducted by Rev. Peter Faris.

Hymns played during the service included "Unto The Hills Around," and "The Church's One Foundation." Organist was Mrs. W. A. Manson.

A large attendance from the Remembrance Guild of St. Paul's Trinity United Church was present.

Pallbearers were Bruce Arnesen, Richard Brown, Robert Emory, Leigh McBride, Jack Ludlow and Fred Whiteley.

Interment was in the Masonic plot at Nelson Memorial Park cemetery.

Strachan in Nelson

Charges Gov't Not Interested Enough in Pollution, Workers

"The government is not concerned enough with pollution and the preservation of water as a natural resource," NDP leader Robert Martin Strachan, said in Nelson Friday.

Presently "touring" the province on a periodical evaluation of roads, unemployment, general economy and sundry other ills, Mr. Strachan told a reporter his reason for a province-probe was "part of my job as member of the opposition."

One of his prime concerns, he added, was "failure of B.C. Hydro" towards clearing problems. "We've been trying for years to get a commitment from the house," he said. It was "evident they aren't going to do a proper job."

Lacking was research in sports fishing, the NDP leader declared, promising that "pressure" was going to continue to be exerted, particularly where pollution was concerned.

He admitted this required an "indication of the people" but that not enough attention was being given the matter. Pressure on the government, he added, would come through "continuing to talk" and "informing the people, which it was hoped would evolve in a policy of river clearing. Mr. Strachan cited two proposed pulp mills suggested for location on the Fraser River as not having enough "research."

"They just haven't done it," he charged. "The day of dumping raw sewage into a river has long since gone."

Blasting unemployment, the NDP head said that of a total of $72,000,000 provided for the establishment of technical and vocational schools in Canada, only $22,000,000 had been spent. He singled out the use of foreign labor on the High Arrow Dam. A special 'grouting' crew was brought in from Italy, a job which Canadian workmen had done on the Peace River dam, he pointed out.

The government had also failed the job-hunting student, who was barred from employment due to union restrictions, necessitating evidence of a job. Employment required a union card and the union demanded employment status, a situation which left the student at an unfortunate stalemate.

"The government hasn't taken the steps necessary to insure the student a job," Mr. Strachan declared. The problem wasn't solved by "taking a job away from a man with a family."

Local IWA union agent Jack Munro, who accompanied Mr. Strachan, said that union rules were set up to protect "the men on the jobs" and that a partial solution to the student job-hunting problem might be solved when clearing work of dam reservoirs was begun, since this work involved did not require union status.

STILL MUCH WORK

As for B.C. roads, the NDP leader declared "there is still a lot of work to be done on secondary roads," and that the department of highways should pay "more attention" to lesser arteries since they are the ones used mainly by the majority of drivers.

He cited the Yellowhead route as an example of money spent ($30,000,000) which could have been used to better advantage on secondary roads. Of particular interest, he added, was work on the Columbia River Bridge at Kinnaird, which he said would come in for special mention in the House.

Generally, the economy of the Kootenays was good, Mr. Strachan continued, describing the condition of the area as booming. He went along with the affluence predicted in the wake of the Columbia projects, but noted that the first material benefit to date was the construction of an aluminum plant in the U.S. However, the Columbia "boom" would not provide an economic panacea, and financial health would be endangered "unless we move now to get secondary industries." These could best be provided in steel mills, since they did not constitute a polluting factor to the surrounding community.

The government, said Mr. Strachan, had fallen down on medical care and auto insurance.

"We won't be content unless a comprehensive medical care plan that includes the purchase of drugs is inaugurated," he added. Drugs were too expensive to the average person, he declared, citing one case of a woman paying $52 a month "for the rest of her life" for required drugs.

"We're not content with any half-baked schemes of Mr. Bennett," he said.

British Columbia had the highest auto insurance rates in Canada, Mr. Strachan continued, and "we must have government sponsered auto insurance provided at cost."

In The Courts

Many Licences Suspended

Not only have police been using ghost cars to crack down on speeding drivers in Nelson but Magistrate William Evans has also been suspending drivers' licences of those who have been appearing before him.

In Family Court Judge Evans fined one juvenile $25 and another $20 for speeding. Both had their licences suspended for one month. The first juvenile pleaded not guilty but police gave evidence of having followed him across the Nelson Bridge in a ghost car at speeds up to 60 m.p.h.

The second juvenile was speeding at 45 m.p.h. along Nelson Avenue.

Two other juveniles pleaded guilty to being in possession of liquor. They were fined $20 and costs.

In city court Magistrate Evans fined Kenneth Stelmaker of Duncan dam $50 for assault. He slapped Miss L. Johnson in the face, court was told.

Lawrence T. Tames of Nelson was fined $25 for speeding on Nelson Avenue.

Harold E. Stuart of Nelson pleaded guilty and was fined $10 for failing to turn from the proper lane.

Peter G. Robinson, R.R. 1, Nelson, denied racing at speeds up to 60 m.p.h. on Nelson Avenue and on the bridge with a juvenile. He was found guilty and had his licence suspended for one month.

In Provincial Court, Star Auto Service was fined $10 for letting another person use dealers' plates without permission.

William David Renton of Nelson was fined $15 for driving a car with dealers' plates without permission.

Norman V. Warner of Nelson pleaded guilty to a charge of speeding at 70 m.p.h. in a 60 m.p.h. zone. He was fined $25 plus costs.

MARIGOLD
General Service Heavy Rubber Gloves
Suedette Lined.
$1.49 a Pair
Sold at
Mayo Pharmacy Ltd.
Ph. 352-2613 Nelson, B.C.
Corner Baker and Ward Sts.

Crescent Beach
SAFE - SCENIC SANDY GOOD FISHING
Boats, Motors, Tents, Trailer Park Cabins, Picnics
R.R. 1, Nelson Ph. 352-6844

SUMMER DISCOUNTS
Buy Your
COAL
Now!! and Save
CHOQUETTE FUELS
522 Vernon St. Nelson
PHONE 352-7535

FINAL PRESENTATION
Trafalgar Players
Deadwood Dick
Nelson Civic Centre
Tues., June 22
8 P.M.
Adults $1.00
Students 50c
Don't Miss This "Bonanza of Buffoonry and Lighthearted Hilarity"
BRING THE FAMILY

Make NELSON FARMERS SUPPLY your Headquarters For All Your Gardening Needs
NOW!! Is the Time To Get After Those WEEDS and GARDEN PESTS
We Carry a FULL LINE of INSECTICIDES, WEED KILLERS and INSECT REPELLENTS and TREE SPRAYS
SEE US TODAY FOR SPECIAL PRICES ON
• Lawn Mowers
• Tillers
• Garden Tractors
and Accessories
Nelson Farmers' Supply LTD.
524 Railway St., Nelson, B.C.
Phone 352-5375

It's Holiday Time
Enjoy Your Holidays But Don't Miss Important "Local" News Items
Use The
"HOLIDAY PACK"

Have the Nelson Daily News saved for you by your carrier boy. — Phone 352-3552, or ask him to save your paper till you come back, giving him the date of your return. He will deliver the back copies along with the current issue on the date specified.

Our carriers are anxious to give this special service to their holidaying customers.

NELSON DAILY NEWS

Stock Quotations

The Daily News does not hold itself responsible in the event of an error in the following lists.

Closing prices supplied by Doherty, Roadhouse & McCuaig Bros., Trail, B.C.

TORONTO STOCKS

INDUSTRIALS		
Abitibi	12.25	12.37
Asbestos Corp.	27.00	27.25
Algoma Steel	68.50	69.00
Alta. Gas Trunk	36.50	37.25
Aluminum	29.87	30.12
Argus	20.00	20.25
Argus C Pfd	14.37	14.75
Bk. of Montreal	63.75	64.25
Bank of N.S.	75.00	75.25
Brinco	7.37	7.50
Bathurst Power	25.75	26.00
Bell Telephone	60.00	60.25
B.A. Oil	32.75	32.87
B.C. Forest	26.37	26.50
B.C. Packers A	21.00	22.00
B.C. Telephone	67.00	68.00
Burns & Co	27.25	28.00
Calgary Power	21.25	21.50
Can. & D. S.	25.50	26.00
Can. Cement	52.12	53.75
Can. Iron	50.75	51.50
Can. Brew.	9.62	9.75
Can. Canners	14.87	15.25
Can. Industries	21.50	21.87
Can. Imp. Bank	64.50	64.87
Can. Pacific Ry.	62.00	62.12
Chemcell	17.50	17.75
Col. Cellulose	8.75	9.12
Cons. Min. & S.	42.00	42.37
Cons. Paper	43.00	43.25
Cons. Gas	13.62	13.87
Crest. Timber	6.50	7.00
Dom. Bridge	24.50	27.75
Dist. Seagrams	39.12	39.37
Dom. Foundries	27.62	27.75
Dom. Stores	24.37	24.50
Dom. Elec'home	12.12	13.00
Dom. Tar & Ch.	20.25	20.50
Dom. Textiles	36.12	36.50
Eddy Match Co.	39.00	39.50
Eddy Paper	12.87	13.00
Falconbridge	99.50	100.00
Fam. Players	26.75	27.00
Fanny Farmer	42.50	44.00
Ford Motor Co.	58.00	58.37
Ford of Can.	148.00	152.00
Gen. Steel Wares	13.00	13.37
Greyhound	11.62	11.75
Goodyear	185.00	187.00
Gt. Lakes Power	30.50	32.50
Home Oil A	18.87	19.00
Home Oil B	19.62	19.75
Hudson Bay Co	13.25	13.50
Husky Oil	12.12	12.37
Imperial Oil	54.12	54.50
Indust. Accept.	23.75	24.25
Imp. Tobacco	14.62	14.75
Ind. Minerals	7.62	8.00
Inland Nat. Gas	10.25	10.50
Intl. Utilities	31.37	31.75
Int. Nickel	93.00	93.50
Interprov. Pipe	89.50	90.00
Interprov. Steel	5.00	5.25
Laurentide	17.12	17.25
Loblaw B	9.75	10.00
Massey Ferg.	31.00	31.12
MacM. Powell R.	31.75	32.00
Molson Brew. A	38.12	38.25
Mont. Loco	13.25	13.62
Moore Corp.	71.00	71.37
Man	8.75	9.00
Noranda	50.25	50.62
Ogilvie Flour	14.00	14.25
Pacific Pete	10.75	10.87
Price Bros.	40.75	41.00
Power Corp.	14.25	14.50
Que. Nat. Gas	10.87	11.00
Royal Bank	75.37	75.50
Rothmans	24.75	24.87
Salada Foods	11.87	12.00
Shell Oil	16.37	16.62
Simpsons	27.87	28.25
Steel of Can.	30.12	30.37
Traders Fin. A	14.50	14.75
Texaco	51.00	51.50
Trans Mtn. Pipe	20.37	20.50
Trans Can. Pipe	35.62	35.87
Union Carbide	28.75	29.00
Walker-Good.	38.25	38.37
Westcoast Trans.	15.75	16.00
Weston Geo. A	20.75	21.00
Woodwards A	24.50	25.00
Zenith Elect.	3.55	3.60
MINES AND OILS		
Advocate	5.75	5.80
Agnico	1.35	1.40
Atlantic Coast C.	1.26	1.30
Aunor	3.75	3.90
Barnat	.72	.74
Bethlehem Cop.	6.60	6.70
Banff Oils	7.20	7.30
Bralorne	5.15	5.20
Brunswick	15.87	16.00
Cadamet	.14	.15
Calgary & Ed.	22.50	24.00
Campbell Chib	4.35	4.50
Can. Delhi	2.91	—
Campbell R. L.	.19	.22
Cariboo Gold	.52	.54
Cassiar Asb.	12.75	13.00
Central Patricia	1.32	1.35
Chimo	1.56	1.57
Cheskirk	.07½	.08
Coch. Will	3.25	3.35
Copper Man	.09	.10
Consol Rambler	1.71	1.75
Cons. Halliwell	.39½	.45
Cons. Mogul	4.65	4.70
Conwest	4.90	5.25
Copper Corp.	.37	.40
Cowichan Cop.	.43	.46
Craigmont	13.75	14.00
Denison	31.00	31.25
Dickenson	4.80	4.95
East Malartic	1.65	1.75
East Sullivan	7.20	7.25
First Maritimes	4.80	4.90
Fargo	2.76	2.80
Frobex	.78	80
Gt. Plains Dev	11.00	11.50
Giant Mascot	1.50	1.55
Giant Yel.	13.25	14.00
Granduc	6.60	6.65
Gunnar Mines	5.10	5.15
Highland Bell	6.70	6.95
Hollinger	27.00	27.25
Hastings M & D	3.30	3.40
Hudson Bay Mg	71.62	72.00
Hudson Bay Oil	17.12	17.50
Hydra Ex	.19	.20
Iron Bay	1.71	1.75
Iso	2.55	2.65
Kerr Addison	8.10	8.20
Anacon	3.20	3.25
Labrador	31.50	33.00
Lake Dufault	13.37	13.50
Leitch	5.00	5.05
Little Long Lac	1.80	1.88
Lorado	1.38	1.39
Madsen	2.14	2.15
Malartic	.62	.66
Mattagami Lake	17.75	18.00
McIntyre	78.87	79.25
McWaters	.29	.31
McKenzie	.08	.08½
Midcon	.61	.62
North Can Oils	3.40	3.55
North Cal	.36	.44
National Pete	3.00	3.10
New Jason	.08	.09
New Hosco	2.70	2.74
Norlex	.11½	.12
Normetal	4.55	4.70
Northgate	8.25	8.35
Opemiska	8.80	8.95
Ormsby	.40	.42
Orchan	4.90	5.00
PCE Explorations	.18½	.19
Petrol O & G	.77	.79
Permo	.26	.28
Pickle Crow	.31	.38
Pine Point	49.50	51.00
Place Gas	.57	.59
Placer	24.50	24.75
Patino	8.60	8.65
Preston	9.95	10.00
Provo	2.45	2.49
Quebec Lithium	3.15	—
Que. Manitou	.16½	.17½
Quemont	11.12	11.37
Radiore	.42	.43
Raglan	1.92	1.93
Rayrock	1.00	1.03
Reeves Mac	2.75	2.95
Rio Algom	18.12	18.37
San Antonio	.23½	.25
Sarimco	.20	.21
Sheep Creek	1.35	1.40
Sherritt Gordon	5.95	6.00
Silver Standard	1.30	1.39
Siscoe	2.30	2.35
Steep Rock	6.60	6.65
Sullivan Con.	4.60	4.70
Teck Corp.	5.45	5.60
Torbrit	.50	.54
Triad Oil	2.60	2.62
Tribag	2.65	2.66
Union Oil	17.75	18.00
United Keno	7.05	7.72
Upper Canada	1.41	1.44
Violamac	3.65	3.70
Western Mines	4.75	4.90
Wright Harg.	.72	.76
Wilroy	1.73	1.75
Western Beaver	.20	.20½
Zulapa Mines	.34½	.35

Vancouver Stocks

INDUSTRIALS		
Burrard Mort	5.75	6.25
Growers A	4.00	4.55
Growers B	4.20	4.35
Sun Pub. A	26.00	26.50
Sun Pub. B	26.00	27.50
Int. Brew. B	9.00	9.25
Dundee	.82	.83
Earl Crest	.33	.35
Coast Cop.	11.50	12.00
Consol Standard	.20	.23
MINES AND OILS		
Canam Cop.	.18	.19
Endako	15.62	15.75
Copper Soo	.40	.41
Galaxy	.56	.60
Crown Silver	.14½	—
London Pride	.19	.21
Dolly Varden	.57	.58
Lytton	.21	.25
Huestis	.31	.32
Magnum	.45	.50
McKinney	.18½	.19
New Cronin	.33	.34
Mt. Washington	.64	.67
New Imperial	1.95	1.96
Ottawa Silver	.61	—
Peace River Pete	.42	.43½
Pend Oreille	3.80	4.50
Silver Ridge	.14	.15
Skeena Silver	.15	.15½
Trojan	.12½	.13
Torwest	.69	.70
Western Expl.	.08	.14
Utica Mines	1.88	1.90
FUNDS		
All. Can. Com.	6.59	7.22
All. Can. Div.	8.68	9.51
Amer. Growth	11.36	12.42
Can. Inv. Fund	4.18	4.59
Common. Int.	10.81	11.85
Div. Inc. B	5.87	6.45
First Oil & Gas	5.42	5.92
Investors Growth	8.74	9.50
Inv. Intl. Mutual	5.29	5.75
Inv. Mutual	4.99	5.42
Leverage	9.88	10.83
Mutual Accum.	4.98	5.45
Mutual Bond	8.32	8.72
Mutual Inc.	6.39	6.99
Trans Can C	8.30	9.07
United Acc.	8.97	9.80

A LARGE CHEQUE FOR A LARGE SUM—Salmo Chamber of Commerce allocation of $400 was paid by CHEQUE to H. D. Harrison, publicity director of Kootenay-Boundary Associated Chambers of Commerce. The outsized cheque is being displayed by Mr. Harrison and William Waldie, president of the Associated Chambers.—*Daily News photo.*

'Forks Board Considers Action on Pulp Mill

GRAND FORKS — The proposed pulp mill for this area and the proposed splitting up of the Boundary district with the redrawing of federal constituency borders concerned the Grand Forks and District Board of Trade at their meeting Wednesday.

The secretary, Klaus Scheer, reported that the executive had decided the Board should take no action at this time with regard to the pulp mill, but that it will be undertaken "at the proper time" — after the 30-day notice of hearing has been issued.

Suggestions were made to the executive that with the summer holiday season coming, and other interested organizations about to adjourn for the summer, it may be too late after the 30-day notice is given to organize effectively, as it will be impossible to contact them.

It was also suggested that the Board contact organizations in other Boundary communities to have them submit their briefs in support of the pulp mill.

It was reported at the noon meeting that Board of Trade would be making a presentation to the Electoral Boundary Commission of British Columbia when it meets, and a notice of this was sent to the Commission office in Vancouver.

150 Historically-Minded Have Picnic at Hedley

GRAND FORKS — Sunday the Okanagan Historical Society invited the Boundary branch to *join them in an annual picnic* at the old historical mining town of Hedley. Hedley is very much alive even though the great mills and mines which were responsible for its beginning are in ruins and most of the huge mills are silent after being responsible for removing 50 millions of dollars worth of gold.

About 150 persons from the surrounding cities and towns and from as far away as Vancouver to the west and Calgary to the east gathered to pay tribute to the good old days when the Mascot and Nickel Plate and other smaller mines were the main source of work and talk in the town. Hedley had maybe 1500 people in its heyday, with five hotels and boarding houses and all the accompanying helter skelter of city life in a company town.

Speaking of those days on Sunday were many early residents. They all told of the early days in Hedley, the mines, the hotels, the grand dances and masquerades and of men they remembered.

Victor Wilson, president of the Penticton Historical Society told of the project for the Okanagan Historicals this year — taking buildings from the whole district and making a composite townsite at the old city of Fairview, to remember the pioneering days, and keep the tradition of our pioneers and as a tourist attraction. Everyone was urged to be on the lookout for historical objects and stories.

After the picnic lunch was over, the members were taken on a tour of the Nickle Plate mill and other areas of interest.

Ten members attended from Grand Forks and six from Greenwood.

Also pointed out was the little Indian Village of Chuchuahao which is a mile or two this side of Hedley and is pinpointed by the little brown church and the cemetery standing like a sentinel on the point of the hill. At one time many Indians lived and farmed in this area, making much of the history of the country even before the advent of the white man.

Chabot Named Commodore Of Regatta

INVERMERE — James Chabot, MLA, for Columbia, will be commodore of the 8th annual Invermere Regatta, July 16, 17, 18.

As commodore he will officially open the regatta after the Friday evening torchlight flotilla on Lake Windermere. He will ride Saturday in the regatta parade and escort the Lake Windermere mermaiden at the gala regatta dance Saturday evening. Mr. Chabot will be a guest at all regatta events.

In private life, Mr. Chabot is station agent at Lake Windermere station at Athalmer. He has been member of the B.C. legislature for the past two years.

SUNDAY SCHOOL PICNIC HELD

HARROP — Harrop Sunday School held its annual picnic Sunday with a potluck lunch held in the Church attended by parents and pupils.

A program followed under direction of supervisor Mrs. V. C. Rowley, presenting some of the Sunday School procedures enacted through the year.

Garth Allen led the class with a Bible reading; Heather McKay memorized books of the Old Testament; Leagh Carmen, The Story of David, Anita Hutcheson memorized books of the New Testament; Beth McKay, memorized Ten Commandments; Elaine VanStaalduinen, Story on Good Neighbors Richard White, memorized Psalm 21, Debbie and Dee Allen, Flannelgraph demonstration; Leslie Van and Susan O'Genski, Bible verse.

Races were held for all ages on the wharf road. Classes will be resumed next October.

The Imperial Order Daughters of the Empire spent more *than $11,500,000 on special projects* during the two world wars.

Mine Firm Asks Water Supply

ROSSLAND —*Indication that* Red Mountain Mines Ltd., is about to start construction of a concentrator, was given in a letter to the city council this week. Mr. Brian Fillingham, the company's manager, made application to the city for water to supply the mill. In his letter, Mr. Fillingham said they would require 60 gallons per minute to operate the mill. Council tabled the application for study.

Rossland Man Awarded Silver Diploma

ROSSLAND — Staley Paul Goudey of Rossland, received the coveted Sterling diploma of the Colorado School of Mines in Commencement exercises on June 4.

The diploma engraved on a sheet of silver cased in a leather folder, culminates an intensive course in science and engineering.

Mr. Goudey is the son of Mrs. Anita A. Saunders, of Hebron, Yarmouth Co., Nova Scotia, Canada. His college work has been done in the field of Mining Engineering.

225 GIVE BLOOD AT GRAND FORKS

GRAND FORKS— Tuesday's blood donor clinic held at the Oddfellow's Hall topped all previous local marks when 225 donors turned up to give a pint of blood to this worthy project. All those who served at the clinic were enthusiattic in their praise of the residents of Grand Forks and the district for making the clinic a success.

Klaus Scheer was chairman and Mrs. John Goffinet had charge of the organizing.

Dog Befriends Pound Keeper

Whenever Tim Jay let his dog Saber outside he went straight to one of three places: the police station, the dog pound into which he climbed or the pound keeper's car.

Saber, a three-year-old German Shepherd, used to be an RCMP dog in Vancouver, but pound keeper Willam Kreiger doesn't know how he came to the Kootenay or why he was retired so young.

A little over two weeks ago Tony Dukart of the Ymir Road asked Kreiger to find a new home for Saber. He gave the dog to Tim Jay of Nelson but every time Mr. Jay let the dog outside he returned to the pound keeper.

Saber no longer belongs to Tim Jay and may now be seen riding around with Mr. Kreiger.

WANTED

EXPERIENCED SALESMAN

Our client, a prominent Vancouver Company offering a guaranteed high-interest investment plan, requires a salesman who is experienced and licensed to sell securities or mutual funds. Exclusive territory and good advertising support will be given by our client to the man selected.

Apply in writing (but not by telephone) to:

Securities Opportunity,
F. H. HAYHURST CO., LIMITED
1033 Davie Street Vancouver 5, B.C.

—EARN 7% SAFELY—

FULLY SECURED—GUARANTEED*—LIQUID

Why gamble with your savings?

Invest your money where you know it's safe.

Banks, Trust and Insurance Companies invest a major portion of their funds in residential first mortgages. You can do the same through our unique joint-mortgage investment plan.

At 7% interest compounded semi-annually, investments double in 10 years, triple in 16 years. Or you may draw interest at 7% per year paid quarterly.

Non-speculative investments from $500 are fully secured by registered joint assignments of first mortgages. *Mortgage payments also guaranteed by entire net assets of the company. There are no investment charges and money may be withdrawn at any time.

For free brochure and prospectus simply mail this advertisement with your name and address to:

TRANS-CANADA
JOINT MORTGAGES CORPORATION LTD.

Assets under administration now exceed $6½ million

(Subsidiary of Trans-Canada Mortgage Corp. Ltd., largest mortgage investment company in Western Canada)

Birks Bldg., Granville Street, Vancouver 2 MU 5-8268
Victoria Office: 224 - 645 Fort Street, Phone 358-6121
Trail Office: R. C. Billingsley, 1248 - 2nd Ave.
Phone 368-3680

MUSTANG!
Canadian National Ski Team Trust Fund
Committee Will Be in Castlegar
SAT., JUNE 19th
VISIT OUR DOWNTOWN DISPLAY
Open 9 a.m. to 8 p.m.
SUPPORT COMPETITION PLUS EDUCATION

NATIONAL ST
FIRST NATIONAL MORTGAGE CO. LTD.
NOW OFFERS the greatest variety of loans ever
Farms — Ranches — Motels — Apartments
Homes — Acreages — Orchards
Builders financed — enquiries invited. Agreements and second mortgages bought.
AGENT REQUIRED IN THIS AREA
3117 Kingsway, Vancouver R. Jones, Mgr. HE-1-1471

"Doubled your Savings in 7 years!—How?"

"I invested $10,000 in United Accumulative Fund on January 2nd, 1958 and my savings had grown to $25,653 by March 1st, 1965! Actually an increase of 156% with dividends reinvested."

More than 63,000 people are growing money by investing in United Accumulative Fund.

Begin now to grow the money you will need in your future.

Savings plans as low as $20 a month
Call **G. R. (Dick) NORRIS**
Divisional Manager
UNITED INVESTMENT SERVICES LTD.
719 Carbonate St. Nelson Ph. 352-3621

or mail this coupon now!

UNITED INVESTMENT SERVICES LIMITED
719 Carbonate St., Nelson, B.C.
I request that you give me information about United Accumulative Fund. I understand that this will not obligate me in any way.
NAME
ADDRESS
PROVINCE

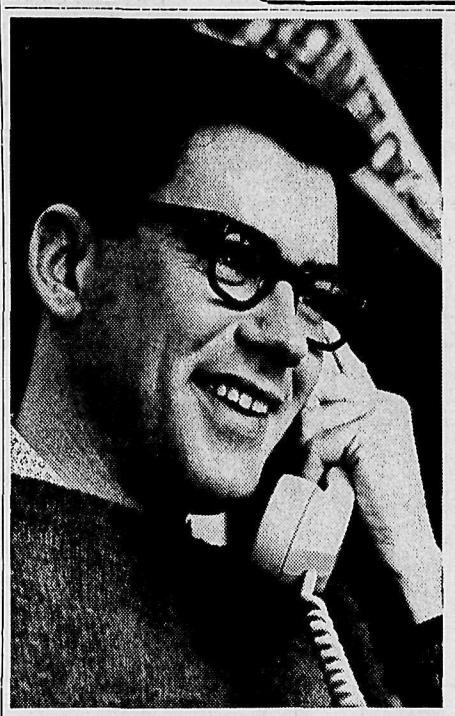

FATHER'S DAY 1965

A great day to discover how little long distance costs

How much is a voice worth?

That depends on who is speaking, and from where. On this special day, the voices of loved ones, perhaps from hundreds of miles away, have a special place in our hearts. Memories are sharpened; experiences recaptured. It is a time when togetherness can mean so much and, as always, at such little cost.

Long distance rates are among the very few items of personal expenditure that have actually been *reduced*, over the years. And after 6 p.m. each evening (and all day Sunday), they are cheaper by about one-fifth. Check the rates for yourself in your telephone directory or dial "0" and ask the operator. You'll be surprised how little it costs to enjoy "the next best thing to being there". The examples below give you some idea of the modest price you pay for these most precious minutes.*

It costs so little to discover how much these experiences mean — to you, and to those with whom you talk. Today, there's more reason than ever to use Long Distance for all its worth.

**For instance you can call from Nelson to Vancouver for $1.30, to Winnipeg for $1.70, or to Toronto for $2.25. (Evening station-to-station for three minutes.)*

B.C. TEL
BRITISH COLUMBIA TELEPHONE COMPANY

WORLDWIDE TELEPHONE CONNECTIONS • INTERNATIONAL TWX AND TELETYPE SERVICE • RADIOTELEPHONES • CLOSED CIRCUIT TV • INTERCOM AND PAGING SYSTEMS
140B-5-RLD-2-REV ELECTROWRITERS • DATAPHONES • ANSWERING AND ALARM UNITS • OVER 300 OTHER COMMUNICATION AIDS FOR MODERN HOMES AND BUSINESS

Nelson Daily News

Established April 22, 1902 — Nelson, B. C.

Published by the NEWS PUBLISHING COMPANY LIMITED, 266 Baker Street, Nelson, British Columbia, mornings except Sundays and holidays in the centre of the Kootenays with the largest daily circulation in the Interior of B.C.

Authorized as Second Class Mail, Post Office Department, Ottawa, and for Payment of Postage in Cash

MEMBER OF THE CANADIAN PRESS

MEMBER OF THE CANADIAN DAILY NEWSPAPER PUBLISHERS ASSOCIATION

MEMBER OF THE AUDIT BUREAU OF CIRCULATIONS

The Canadian Press is exclusively entitled to the use for republication of all news dispatches credited to it or to the Associated Press or Reuters in this paper and als the local news published herein.

Saturday, June 19, 1965

A Quebec Issue

The federal government appears to be steering a safe course through the tricky waters of an issue which seems to affect the province of Quebec alone.

It has decided to advise the Queen, through the governor-general to accept the Quebec government's petition for the right to curb the veto powers of the Quebec Upper House or Legislative Council.

Not only has it made this decision but the Pearson government will also see to it that the question is seriously considered by Parliament by staking its life on the outcome of a debate on the correctness of its action. This will provide an opportunity for all sides to be heard.

It does seem, though, in view of the constitutional nature of the question, that a resolution to be approved by Parliament would be more appropriate than a money supply motion to obtain sanction for the cabinet recommendation to the Queen.

Quebec entered Confederation assured by the British North American Act of the unique right to have an appointive upper house as well as an elected lower house, or Legislature, like the other provinces.

A political situation has arisen in the province now in which the Lesage government sees the Legislature's effectiveness threatened by the veto powers of the upper house, where a majority of the members owe allegiance to the opposition Union Nationale which appointed them.

It would appear that the Lesage government is within its rights in asking for a change in the Canadian constitution in the manner it has. It also appears that Ottawa has acted properly in accepting the verdict of Quebec's elected house rather than that of its appointed chamber, which is opposed to any constitutional change. Upper House vetoes are anachronistic and nullify democratic legislative processes.

It would have been evidence of a lack of courage for the federal government not to have made a decision and to have passed the issue along to the Queen for a ruling without the benefit of its advice. The Quebec issue, while contained in a constitutional framework, is, nevertheless, a political matter. It is incumbent on governments to keep the Crown from becoming embroiled in politics.

—*Calgary Herald.*

On Gongs for the Beatles

We are rather inclined to agree with Hector Dupuis, former Liberal MP for Montreal Ste. Marie, that the Queen made a mistake when she conferred the Order of the British Empire on the Beatles in her birthday honors list. Mr. Dupuis, who was awarded the OBE 20 years ago, is sending his medal back to the Palace because he doesn't want to be "placed on the same level as vulgar nincompoops."

The Beatles didn't receive the OBE. It was the MBE, a lesser award in the pecking order of non-military decorations. But still the MBE admits them to a prestigious British order of chivalry along with a great many other citizens who get their hair cut regularly and tend to play Chaminade of a quiet evening on the family spinet.

We suspect tha the Queen may not have known much about the nomination of the Beatles for this medal. In this day of change and decay in Britain, she probably had been asked to give rubber-stamp approval to an awards list made up by some underlings anxious to replace the traditional pomp and circumstance of the royal gift with something daring and "modern."

If this is so, all we can say is that Buck House is opening a murky can of beans here. If the Beatles are in, what's to prevent the Liverpool Five and buxom Diana Dors from making it? One shudders to think what Queen Victoria would have thought of these macabre proceedings.

The Beatles, especially Ringo, are good hep kids. They can produce a good wiggle, and nubile fillies succumb to Poltergeist-ridden swoons in the face of theri cacaphonous blare.

If we had an OBE or an MBE, like Hector Dupuis, we'd consider sending it back, too.—*Penticton Herald.*

Divisive Idea

Premier Bennett says that "if we are to build a strong and unified Canada we cannot deal in platitudes." Quite true—a platitude in itself. But neither can we deal in such vague notions as British Columbia "extending its connection with the Crown" by borrowing the governor-general as a resident for part of every year, which taken at its best doesn't make very much sense and taken at its worst smacks of this province (like Quebec, according to some of its spokesmen) considering itself the equal of all the rest of Canada.

No visitor is more welcome to British Columbia than the governor-general. But his duties are primarily in the national capital, the same as the lieutenant-governor's are in the provincial capital.

And if Mr. Bennett finds it a hardship that B.C. delegates must "cross a continent" to attend federal-provincial conferences in Ottawa while those from Ontario and Quebec can get there "in a few minutes", would he wish the same handicap on the governor-general?

In respect to the long road to Ottawa, the premier exaggerates, of course. But of more importance, if the Queen's representative were to dwell in this province for a portion of each year, in a vice-regal residence which British Columbia would help provide, would not this put every other province in the position of having to demand equal favor or alternatively of losing face and appearing (under Mr. Bennett's terms) less than fully loyal?

And this would build up Canadian unity? Surely just the reverse.

Victoria Colonist.

It's Been Said

Biography should be written by an acute enemy.—Arthur James Balfour.

* * *

Rivers perhaps are the only physical features of the world that are at their best from the air. — Anne Morrow Lindbergh.

* * *

Human nature cannot know the mystery of an art without experience.—Plato.

* * *

He that proclaims the kindnesses he has received, shows his disposition to repay 'em if he could. — Cervantes.

* * *

The only guide to a man is his conscience; the only shield to his memory is the rectitude and sincerity of his actions.—Winston Churchill.

* * *

A faithful study of the liberal arts humanizes character and permits it not to be cruel. — Ovid.

* * *

Boasters by nature are from truth aloof. — Chaucer.

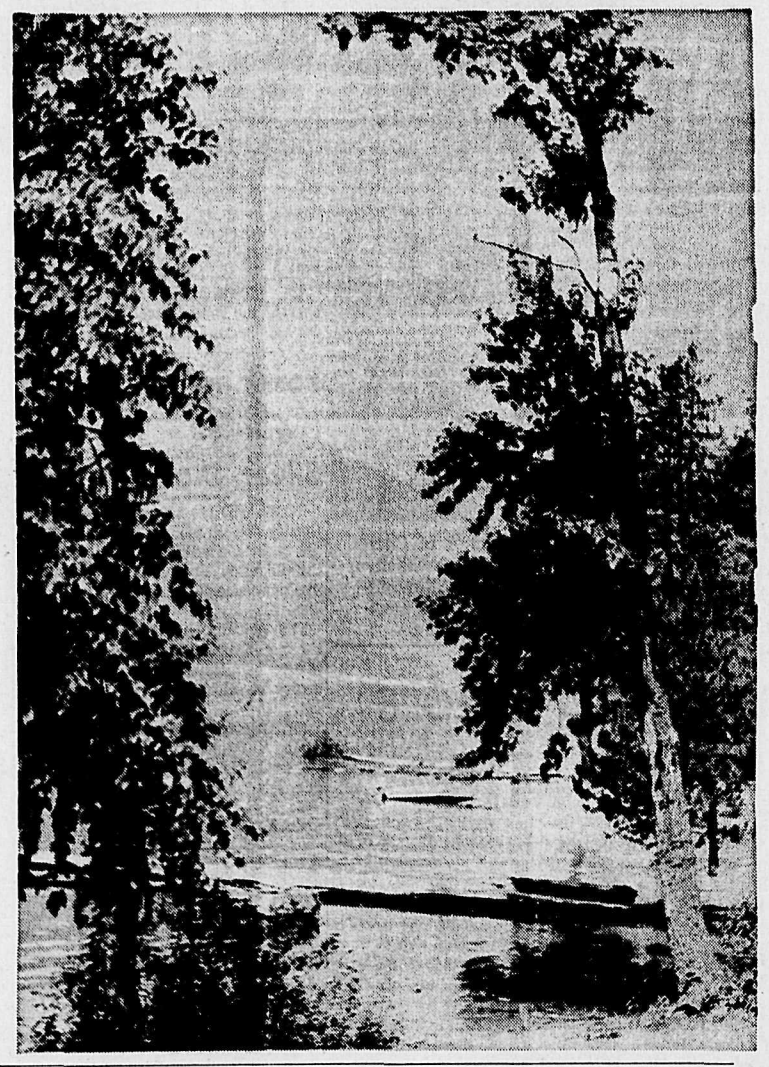

Looking at Labor

by ..... J. J. Munro

This week, as has already been reported, a public meeting took place in Nelson. I would like to express some views of the Labor Council concerning this extremely important issue.

First, I would like to say once again, we in the labor movement have spoken out, supported and presented briefs to the provincial government insisting that there be complete pre-flood clearance. We were relieved to some extent when it was announced that over $70 million had been received for the clearing of the reservoirs. It has since been proven our relief was premature. I don't believe it is necessary to mention again why these reservoirs should be cleared, as we feel this has been stressed over and over again. Our problem appears now, to convince our provincial cabinet that the people are insistent that this work be done and started immediately.

We were extremely disappointed that the cabinet member from this riding has continually refused to attend public meetings such as the one sponsored by the Rod and Gun Clubs last Monday night. Also the cabinet member from the Trail-Rossland constituency was not in attendance to make his position clear to the voters.

We do realize these are probably very busy people, however, as was stated at the meeting, a letter was written asking that a date suitable to all be set so they would be in attendance and that the voters would then be able to hear their position and how they justify it. Unfortunately, no reply was received, and finally a date was set, but to no one's surprise, they were undoubtedly too busy, and sorry, but could not make it. Or else that they would be available two days later.

It is our considered opinion that for some reason or other these people seem to be afraid of public meetings, and this opinion is not formed by only one meeting, but over the last three years labor has been willing to sponsor four-party forums as a community service to hear all candidates prior to elections in this area. Two meetings had to be cancelled because the Social Credit candidates would not attend and two were held without the Social Credit candidate. So we have come to the conclusion that this must be the reason: they are afraid of these meetings, or perhaps we could say "afraid of being pinned down."

The Rod and Gun Clubs were fortunate in having at least one MLA there, namely R. Harding from Kaslo-Slocan constituency, who stated his views to a crowd who I am sure represented all political parties. He did not make a political speech, nor did he attack his opposition, but delivered a short, factual, interesting talk. Judging from the ovation of the people, this was well received. We feel this is a fine example of the need for a provincial "Hansard"; if our members-elect will not come to the people to tell us their positions, then we should be able to read from an official record exactly what they say in the legislature with regard to such serious problems.

In closing, I would like to congratulate the Rod and Gun Clubs for providing interested people the opportunity to hear first-hand the seriousness of our present situation and the Labor Council would like to join you in urging all citizens to write their MLA (Parliament Buildings, Victoria) stating your views on both the clearing of the reservoirs and conservation of our fish.

Civil Defence

Municipalities are expected to pay only 10% of most of the Civil Defence cost. The outlay municipally for ensuring public safety, therefore, is very small.

Today in History

By THE CANADIAN PRESS

June 19, 1965 . . .

The Russian military government of East Germany announced that it would cut the road, rail, and canal links between West Germany and Berlin 17 years ago today—in 1948—and the Berlin Blockade began. Western air forces enabled the civil population of Berlin to carry on by bringing food and fuel supplies to the city by air. More than 2,000,000 tons of freight was flown to Berlin in the year the blockade lasted, at a cost of nearly $200,000,000. Western leaders said the blockade was an attempt to squeeze the Allies out of Berlin, and Russian officials said it was a protest against the establishment of a unified West German economy excluding the Russian zone .

1816 — The "Massacre of Seven Oaks" occurred at the Red River colony.

1885—The Statue of Liberty arrived in New York City.

First World War

Fifty years ago today—in 1915 — South African troops began an advance on Otavifontein in German Southwest Africa; Italy announced the capture of 10,000 square kilometres of Austrian territory in four weeks of war.

HUBERT

"This Sam Snead, or somebody, said, 'Let's work on our approach shots' . . ."

PHILATELY WITH FRASER

The Perforation Gauge

By R. T. FRASER

The earliest stamps issued were printed in sheets in much the same manner as done today with white areas or "gutters" separating the rows of stamps. However, the stamps then were not perforated for removing them from the sheet as they are today. Instead the postal clerk used scissors to cut off the stamps as required. Naturally he removed each stamp as best he could with little thought whether he cut into the actual stamp. This has resulted in most of the early stamps, before the advent of perforation machines, having uneven widths of paper around the perimeter of the printed stamp.

Those collectors who have either the Penny Black of Great Britain or the three penny Beaver of Canada well centred are indeed fortunate. For that matter they are fortunate if they have either of these stamps in any condition as one was first issued in 1840 and the other in 1851 and they are not plentiful.

Obviously a quicker means of separating stamps from sheets or one from the other had to be found and machines which produced rows of small holes in the spaces between the stamps were devised. The earliest type was a form of rouletting which is actually a series of incisions where no paper is removed. The stamps of Great Britain were imperforate until 1848 when the first rouletted stamps appeared to be followed in 1850 by stamps with perforations. Canada's first perforated stamps appeared in 1858 after seven years of imperforate sheets.

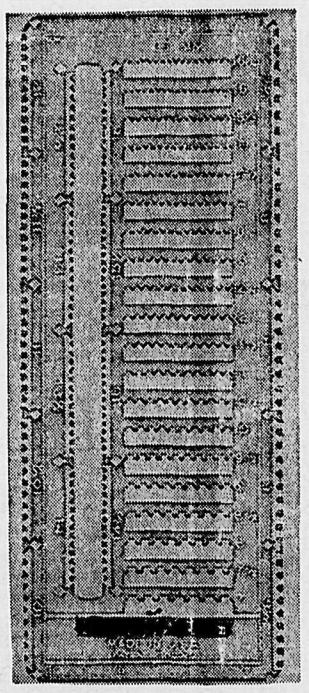

Today the terms "imperf" or "perf" which appear in stamp catalogues and are used by all collectors are merely the shortened form of imperforate or perforate.

Before I give a brief description of a perforation gauge I should say that many collectors completely ignore perforations. Not that they are unaware of them but just that they do not consider variations in perforations to be important so ignore them deliberately. Their contention is that they collect stamps and can't be bothered counting a lot of silly holes which are there just to separate the stamps. And they have quite a good point as identifying identically printed stamps by the number of perforations can be quite an exacting experience. It can also be rewarding in many ways particularly by increasing the breadth or scope of a collecting interest.

As an example of how value can be changed by different perforations, in 1932 Newfoundland issued a set of 12 stamps, one of which was the 15-cent claret showing a northern seal. The great majority of stamps were perf 13½ but a few were perf 14. The 15-cent stamp perf 13½ is catalogued about 60 cents while the perf 14 is shown at about $18. This latter value is listed in some catalogues and not others.

With few exceptions, notably in the very early stamps and many of the coil stamps, Canada has generally used perf 12.

When the term perf 12 is used it means that 12 perforations can be counted in a space of 20 millimetres (or 2 centimetres). However, a collector does not really count the holes. He has a small gauge which has a series of teeth or round dots. By laying the perforated stamp edge over the dots until the teeth or holes exactly coincide the collector knows what perforation is used.

Perfroation gauges are quite inexpensive and are available from any stamp dealer so that anyone who wishes to identify a particular stamp exactly, where more than one type of perforation is indicated, should get a gauge and learn to use it. This action will not make him a specialist or even an expert. It is just one more step forward he will take in learning something about his stamps.

Just A Line . . .

by Jean Baker

Picture Nelson as a crossroads. Around it an area stretches from the outskirts of Grand Forks to Arrowhead in the north, across to Donald Station, east to the Alberta border and south to the United States border.

Scattered among Kootenaians in this varied, rich country are groups of people from other lands who have found a place to work — at farming, mill work, digging ditches, logging, mining, handicrafts, or the professions — where their industry is amply repaid in direct proportion to the effort expended.

Moving among these scattered, transplanted people is one man who has his headquarters in two small offices in the federal building in Nelson. He spends his working days as well as most off hours acting as host for the government of Canada and reassuring these newcomers of our continuing interest in their welfare and our hope that they will enrich the Kootenay country's society and economy.

* * *

R. E. Shave is the officer for the department of citizenship and immigration. This slim, energetic, genial man represents the focal point of the myriad problems besetting would-be immigrants, even after they are settled and have taken a grip on making a living here.

His enthusiasm for dealing with homing families who have chosen US as their neighbors, is superseded only by his enthusiasm for fishing, his one and only hobby.

"Greater love hath no man . . . ." might be applied in his case, for he laid down his fishing rod on his day off to come back to town and give me an insight into the mysterious workings of that little-known Nelson industry, the business of helping aliens become Canadians.

* * *

Nelson is a field office — we were considered the largest city, and here the courthouse was built and the immigration field office established. Between the two radiate matters of concern to newcomers from abroad: in affairs of citizenship, after five years of domicile in the Kootenays; in bringing other members of the family out to this country.

Between the immigration office, National Employment Service, and business establishments there exists a liaison, the immigration officer keen to find placements for his people from abroad, the employer anxious to find skilled help and the National Employment Service happy to help both.

Between the immigration office and the social welfare department there is also a thread of common interest in the few cases where misfortune has befallen the new arrival.

Sticky problems become unstuck in this office tucked away at the end of the hall on the top floor of the Gray Building. Language is no barrier, for there is always someone who has come before who will help with communication. Some immigration officers are linguists. Mr. Shave is not and he finds the use of an interpreter expedient and satisfactory. Such a colorful variety of tongues are heard here — as well as stories, some pathetic, exciting, heroic and winsome.

* * *

This office is a liaison in the truest sense of the word.

"We have to be all things to all people," the lean-faced, smiling officer confessed as he talked of his work this rainy Saturday in his office.

"One thing about immigration — the more you get, the more you will get." He related how people from Britain, Italy, France, Holland, Hungary, or any country, will often, once they are established and are new citizens, sponsor a relative and his family. One or two of these may sponsor other relatives and their families, and the thing grows by leaps and bounds. The sponsoring party is responsible for the welfare of his newly-landed family member.

"Canada does not operate on a quota system," he says. "We are looking for skills. The bulk of unskilled immigrants comes through sponsorship. In the United Kingdom, an open campaign is conducted by the Canadian government to attract the kind of immigrants it would like to have. In other countries, encouraging citizens to leave is frowned upon."

Mr. Shave pointed out that the various ethnic groups tend to end up in the same communities, such as the Italian population in Trail and Fernie, the Portuguese in Castlegar, and the Italian and small Portuguese populace in Field.

The immigration officer has detailed information at his fingertips concerning occupational data, housing and living conditions, recreational facilities and other matters concerning the area he patrols. Mr. Shave spends 50 per cent of his time on the road.

Originally planning a railroad career as machinist, he won a competition for the position of immigration officer, which he had entered on a whim of the moment. After 13 years of training, he engaged in a competition for overseas service and was posted to England where he was four years as a counselling officer.

He and his wife, his 14-year-old son and 11-year-old daughter, live on Seventh Street.

He is admirably situated — he spends his time in the work he loves, despite making himself available to any of his large family of new Canadians and future Canadians, and in the large area he patrols there are countless streams, lakes and ponds whose location he can mark for a return visit with his fishing rod when the ties of duty are laid aside.

Come to Church

United Church of Canada

ST. PAUL'S-TRINITY
Josephine and Silica Sts.

ONE SERVICE ONLY
9:30 a.m.
Tiny Tot Care

Minister:
REV. PETER W. FARIS

FAIRVIEW
Fifth and Elwyn Sts.

11:00 a.m.
MORNING WORSHIP
HOLY COMMUNION
with music of the 20th Century Folk Mass.
Baby Fold for Tots under 3

PROCTER — 2:00 p.m.
2nd and 4th Sundays

Minister:
REV. J. RAE ALLAN

First Church of Christ Scientist

A Branch of The Mother Church,
The First Church of Christ Scientist, in Boston, Mass.

Sunday School: 9:40 a.m.
Sunday Service: 11 a.m.

Subject:
"Is The Universe, Including Man, Evolved By Atomic Force?"

Wednesday Testimonial Meeting — 8:00 p.m.

Reading Room, 209 Baker St.
Tuesday, Thursday, Saturday
2:00- 4:00 p.m.

Wednesday,
7:00 - 7:45 p.m.

Sunday Evening
7:00 p.m. to 9:00 p.m.

ALL CORDIALLY WELCOME

First Presbyterian Church

Corner of Kootenay and Victoria Sts.
Minister: E. A. Hircock

10:00 a.m.—Senior Sunday School.
11:00 a.m.—Sunday School.
11:00 a.m.—Morning Worship
The Nelson Shrine Club will worship with us.

CORDIAL WELCOME TO ALL

THE SALVATION ARMY

513 Victoria St.
Commanding Officers
Captain and Mrs. R. A. Newbury

SUNDAY:
9:30 a.m.—Sunday School.
11:00 a.m.—Morning Meeting
7:00 p.m.—Salvation Meeting.
This Sunday will be the farewell Sunday for the officers.

You are never a stranger at the "Army"

Bethel Tabernacle

(PENTECOSTAL)
702 Stanley St.
EVANGELIST
REV. KNIGHTS
3 Services on Sunday
9:45 a.m., 11:00 a.m. and 7:30 p.m.
BILL MORRISON, CONVERTED ALCOHOLIC and DOPE ADDICT
Thursday and Friday only:
7:30 p.m.
Skid Row Film shown each night.
Rev. H. B. Eggleton

FIRST BAPTIST CHURCH

(Cottonwood and Fourth Sts.)
REV. LYLE KENNEDY

SUNDAY
9:45 a.m.—Sunday School.
11:00 a.m.
"The Faith That Transforms"
7:30 p.m.
"The Necessity of Commitment"

WEDNESDAY:
7:30 p.m.—The Hour of Power.

St. John's Lutheran Church

Corner Stanley and Silica Sts
Rev. Carl J. Hennig, Pastor
Res. 317 Silica St. Ph. 352-3882

10:00 a.m.—Sunday School and Bible Class
11:00 a.m.—Divine Service

ALL ARE CORDIALLY WELCOME

Newspaper Advertising Pays Over and Over

Church of The Redeemer

(Anglican)
Phone 352-5922
Second and Davies Streets
FAIRVIEW
Rector:
Archdeacon F. D. Wyatt

8:00 a.m.—Holy Communion
11:00 a.m.—Family Morning Prayer. Sunday School awards.
Parish picnic at Kokanee Park. For transportation meet 2 p.m. at church.

SOUTH SLOCAN
9:30 a.m.—Holy Communion
Parish Picnic — See above.

EVANGELICAL COVENANT CHURCH

802 Baker St.
Pastor
DR. SIGFRID E. GREEN

SUNDAY:
9:45 a.m.—Sunday School.
11:00 a.m.—Morning Worship
7:30 p.m.—Evening Service

WEDNESDAY:
7:30 p.m.—Bible Study and Prayer.

FRIDAY:
6:30 p.m.—Trail Blazers.
8:00 p.m.—Young Peoples'.

All Welcome!

St. Saviour's Pro-Cathedral

(Corner Ward and Silica Sts.)
BISHOP
Rt. Rev. W. R. Coleman
DEAN AND RECTOR
Very Rev. R. W. S. Brown

SUNDAY SERVICES
8:00 a.m.—Holy Communion
11:00 a.m.—The Parish Family Service.

EACH WEDNESDAY:
Holy Communion, 10 a.m.

CATHEDRAL OF MARY IMMACULATE

(Corner of Ward and Mill)
SUNDAY
7:00, 8:30, 10:30 a.m. and 5:00 p.m.
Weekdays: 7:15 and 8:15 a.m.

South Slocan: 9:30 a.m.
Slocan City: 11:30 a.m.

BLESSED SACRAMENT CHURCH

(704 Fourth St.)
Sunday:
9:00 and 11:00 a.m.

CHURCH OF JESUS CHRIST OF LATTER DAY SAINTS

Vancouver St. at W. Richards
(Mormon)
10:30 a.m.—Sunday School
6 p.m.—Sacrament Meeting
For Auxiliary Meetings Call Branch President, 352-2803

Lardeau Notes

LARDEAU — Mr. and Mrs. G. Schiavon and son Gordie of Castlegar were weekend guests of Mrs. Schiavon's parents, Mr. and Mrs. C. R. Waldie. Mr. and Mrs. Eric Heatherington of Los Angeles are also guests of Mr. and Mrs. Waldie.

Mr. and Mrs. Ted Pollard and family have returned from Cockrum after several years' residence there while they attended school. Mrs. Pollard finished her teacher-training and Mr. Pollard a course in surveying. Mr. Pollard is presently employed with the Montreal Engineering firm on the Duncan Dam project.

Mr. and Mrs. Arthur Waite spent the weekend in Kamloops to attend the wedding of Mrs. Waite's niece, Miss Anita Boyce and Reg Shumay of Kamloops. Mr. and Mrs. Bob Noakes, accompanied the Waites. They found roads good, making the trip home in five hours.

Miss Lorna Neufeld is back at work after a few days in Kaslo Hospital.

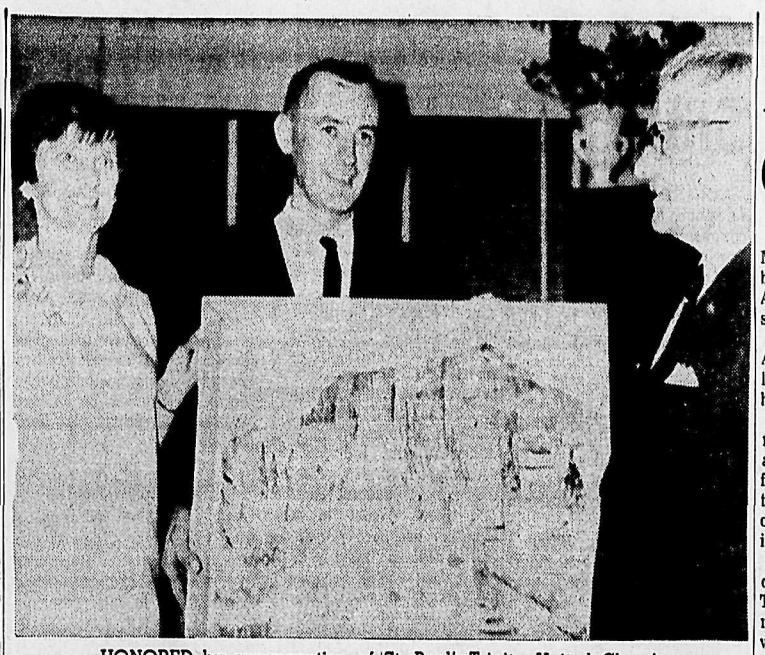

HONORED by congregation of St. Paul's-Trinity United Church were Rev. and Mrs. Peter Faris at a farewell gathering this week. Mr. Faris is leaving to gain further studies at Simon Fraser University. Here, he receives a painting and cheque, presented by G. A. Hoover, clerk of the session. Remembrances were also received from young people of the supper club groups and the boy scouts.

Old Nylons Build Cottage Industry

EDMONTON (CP)—Proceeds from torn nylons discarded by Canadian women are helping feed and clothe South Korean widows and their children.

Old stockings shipped from a Vancouver welfare centre are the mainstay of "thriving cottage industries" in South Korea, says Mrs. Paul Larkee, supply and social assistant of the United Church Women's Edmonton presbyterial.

About 2½ tons of nylon, or 125,000 pairs of old stockings, are made into a variety of goods by South Korean women working in homes or at factories. Proceeds from the finished goods, which are sold cooperatively in their own country, go to the widows and their families.

No part of the nylon is wasted, says Mrs. Larkee. After the nylon is dyed or bleached, gloves, socks and many novelties such as stuffed animals, figurines and cushions are made from tops and toes.

The legs are cut into strips and made into nylon rope in the homes and sent to the factories where they are woven into heavy materials such as drapes, rugs, tote bags and place mats.

Mrs. Larkee described the items as "most beautiful."

The cottage industries were started about 15 years ago at the instigation of a Toronto Anglican church missionary in Korea. About 120 Alberta United church groups now participate and women's groups around the world collect and send old nylons to the industry.

About The Town

Mrs. Ernest Marsden, formerly of Nelson and now of Boscombe, Bournemouthe, England has been spending the month of June in Nelson after visiting friends in Vancouver and Victoria. While here she has been the raison d'etre for many social occasions and will be leaving July 2 for Kimberley and Calgary.

Former Nelson Residents Celebrants Here

Mr. and Mrs. Claude Knowles of Chilliwack, formerly of Nelson, celebrated their 55th wedding anniversary in Nelson June 8.

Forty guests visited them at the home of their eldest daughter, Mrs. Alice Langill 514 Hall Street. Tea was served by Mrs. Ethel Openshaw and Mrs. James Kuntz.

Salmo Party Line

By ALMA BURTON

Comes June and most clubs and organizations fold up for a restful few weeks of no meetings and nothing to worry about except where is junior's other bathing suit and who hid the bug spray? Hmmm, lovely summer why are you so short?

* * *

Considerable curiosity has been aroused as to what is under construction about half a mile down the highway towards Salmo and the grapevine advises me this is to be a fruit stand with possibly living quarters attached.

* * *

The United Church Ladies' Auxiliary closed for the summer with a social at the home of Mrs. I. Pierzchalski and the ladies from Emerald Mine as conveners.

Eleven ladies from East Trail United Church joined the festivities and put on a comedy fashion show depicting male styles which ranged from what the well dressed outdoorsy type should wear, to night attire. Commentator was Mrs. A. K. Ruckstuhl with Mrs. R. Booth as a beatnik protesting the fashions, Mrs. E. Young as out-of-doors type, Mrs. T. Dobie modelled golf wear, Mrs. W. Lynes with night attire, Mrs. A. Farnsworth as plumber, Mrs. G .Wilby a cook, Mrs. G. Santano, yachtsman, Mrs. G. Paul, equestrian, Mrs. J. Meneer, cattleman, and Mrs. H Irvine as fisherman complete with gigantic tyee spoon and tiny fish. Salmo ladies complimented their guests on their originality.

Mrs. Stan Brown, president, presented Mrs. C. Mitchell and Mrs. D. Shunter with sterling teaspoons as a "going away" gift from the L.A.

* * *

The welcome mat is out for Mr. and Mrs. Chris Sideco and small daughter, originally from the Philippines and more recently from Kimberley. The couple will take up residence at HB mine, where Mr. Sideco will succeed Peter Condor, who has been transferred to Kimberley. Mrs. Roy MacMichael was hostess at a coffee party for Mrs. Sideco.

* * *

Well, here we are at the end of another week and from the scowl on the editor's brow I know it's time to drop the cover over the typewriter until next time. 'Bye now.

MORE JOIN WIRES

Founded a century ago with 20 member countries, the International Telecommunications Union now has 124 members.

Hints From Heloise

HELOISE CRUSE

Dear Gals:

I had so many complaints about knots appearing on stretch slacks that I finally bought a pair.

They are nice and cuddly, but they do have their faults, just like you said. They do get knots or snags, and some shrink.

I found that most knots were on the seat of the britches, and tried to figure out why. Then it dawned on me that I had sat on rough redwood benches, and neighbors' front steps (concrete, of course).

The answer is not to sit on these things!

But, who can always avoid them?

Anyway, last night while watching TV, I got my husband's safety razor and just laid the slacks on a cushion, and literally shaved off the knots. Worked like a charm. They look new again.

If you get a snag, don't corruptigate (where I come from, that used to mean go-to-pieces, but now it probably means go see a psychiatrist). Just cut off the pulled thread and pull on the material. All the snag will leave beautifully.

If your slacks have shrunk (mine did) and are too short, cut off the underneath strap, hem them up about three inches, and make comfortable pedal pushers. Darling!

And, don't give up the ship, gals. Just jump aboard our cruiser.

An ocean full of love,
Heloise.

* * *

Dear Heloise:

I kill the weeds and grass along the edge of our walks by filling my teakettle with water and letting it come to a boil. I then stir two or three handfuls of plain table salt into the hot water.

I pour the hot salty water from the teakettle spout on any grass I want killed. There will be no fumes to drift and kill surrounding flowers, and the salt can be rinsed from the teakettle without having done any harm.

Brazil.

* * *

This is an especially good method to use next to curbs, along driveways, etc. Be sure to pour a narrow stream of the hot salty water.

And, thanks to Brazil.

Heloise.

* * *

Dear Heloise:

Now that summer is here — what about poor Pops who must eat from a hot lunch bucket? Here is what I do:

I save all the ice cream bags we carry our ice cream home in, and use one for Pop's lunch every day. (The same bag may be used several times.)

The night before, I prepare the lunch and freeze everything . . . sandwiches, canned fruit, etc. I put the fruit in baby food jars, filling them only three-*fourths full.*

In the morning I place these items, direct from the freezer compartment, into an insulated ice cream bag, and arrange it to fit into the lunch box. My husband says that by lunch time the food is just right to eat, is cool, and tastes as fresh as if newly prepared.

Mrs. Robert J. Miller.

* * *

Dear Heloise:

If you don't want to go to the expense of buying curtains for a cabin, or some room which will be used only temporarily, install swinging rods and attach small bath towels to them with wooden spring clothes pins which have been painted a color to match your decor. Cute!

Woods.

* * *

Dear Heloise:

When papering walls, use an ordinary paint roller to put the paste on the wallpaper. One roller full will paste most sheets.

If you get too much paste in one spot, just smooth it out with that roller . . . great.

Reader.

* * *

Dear Heloise:

We travel a lot . . .

I have discovered that by taking a night-light along, it will make a hotel or motel room light enough to see without groping around in the dark in unfamiliar surroundings, but there will not be enough light to keep you awake.

F. K.

Foster Children Change From Confusion to Love in White Home

WINNIPEG (CP) — Mrs. John Miller calls her foster boys the best in the neighborhood now. A year ago it was a different story.

That was when the Children's Aid Society of Winnipeg established its first group foster home.

There were three requirements: A good neighborhood, a stable home setting, a chance for six disturbed and confused teen-age boys to become part of a community and develop into responsible adults.

They had been beaten, abandoned, discriminated against. They had seen broken marriages, unmarried men and women living together, mothers who drifted into prostitution or a career on city welfare.

They had been in juvenile courts, receiving homes, corrective institutions and often in foster home after foster home.

The CAS spent about $29,000 last year to buy a house, equip it and hire a full-time mother.

The objective was to provide a setting for boys who had been failures wherever they went. Mainly they needed what nobody had been able to promise them before: permanency and security for as long as they would need it, probably until age 21.

The boys in the home are 12 to 16 years old.

FINDS FUN IN JOB

Mrs. Miller, a small chubby blonde in her 40s who used to be in charge of a lumber camp kitchen, was interviewed in the kitchen while she prepared a meal for the boys coming home from school.

"Sure, my day starts at 6 a.m. and I don't get into bed until I fall into it . . . but, boy, it's fun—and the boys are just like my own. It'll be darn hard to lose them someday when they leave. I don't even think about that now."

She said two of the boys now call her "mom". Her carpenter husband they call "Uncle John."

When the home was opened there were few manners. The boys reached across the table at random during meals, ate like little animals. Their places looked like tornado landscapes *when they got up.*

In dealings with their foster parents and one another, they were undisciplined, egotistic, insecure.

"The change is beginning to sink in now, you know," Mrs. Miller said. "I have a feeling this place looks more like a family every day."

SECRET IS LIKING

"A lot of the discipline problems we had are gone now.

"Any boy will try his darndest to be good for you if he likes you, because if he does he will want you to like him. think that is the secret of the whole thing here."

Mrs. Miller punished one of the smaller boys recently, and he stomped out of the room in a rage. Twenty minutes later he was back, quiet and embarrassed.

"He started making me a cup of coffee and brought a foot stool. Then he dried a few dishes that had been left. We knew what he was getting at. Finally he came to me and said: 'I'm not mad at you any *more, mom'.*"

One of the boys told his social worker recently:

"I think I'm going to ask the Children's Aid Society to let me stay here until I'm 25."

Said Mrs. Miller: "Best compliment I've ever had."

Fruitvale Legion LA Winds Up Busy Season

FRUITVALE — The Ladies' *Auxiliary to Branch 196 of Fruit*vale met in the Legion Hall with 16 members and officers present.

President Mrs. H. A. Ackney presided over the meeting and routine business reports were read.

Mrs. H. D. McCutcheon, sick and welfare convener, reported nine get well and one sympathy card sent. Thirty-four hospital visits, nine home visits as well as cigarettes and bars were sent to veterans.

Parcel convener Mrs. C. R. McPhee read thank you cards from veterans in hospital to whom parcels from the branch had been sent.

Ways and means convener Mrs. P. R. Lifely reported a successful bazaar and children's corner at the strawberry tea.

Applications were received for three new members and these were sent to committees in charge.

Four catering commitments were discussed and three finalized. LA are to serve lunch at a wind-up social on June 25.

Arrangements were made to send a child to a summer camp.

President Mrs. H. A. Ackney thanked the Ladies' Auxiliary for their help at a recent tea.

The LA has accepted assignments to serve lunch at the senior citizens' meetings in the future.

Mrs. H. D. McCutcheon was official delegate and Mrs. I. Barlock fraternal delegate to the West Kootenay Zone Council held at Castlegar recently. Mrs. McCutcheon read the report.

Hostesses for the evening were Mrs. J. Y. Simpson and Mrs. A. E. Toupin.

Hostess prize was won by Mrs. H. A. Ackney.

This was the last meeting until the branch reconvenes in September.

Church Worker Gets Film Strip Award

TORONTO (CP)—The American Film Society's Blue Ribbon award for a religious film strip in color has been won by Dickie Sada of Toronto, a 10-year employee of the Berkeley Studio of the United Church of Canada.

Miss Sada, a native of Vancouver who spent the war years in Alberta with others of Japanese extraction evacuated from British Columbia, became interested in films while working in a camera shop in Hamilton.

She was one of a team of church film-makers who went to Trinidad last year to shoot Let's Visit Trinidad, the winning film strip. The entry was rated best among 500 in the religious film section.

Nursing Finds Competition for Recruits Stiff

MONTREAL (CP)—The nursing profession faces increasing competition from other careers for women and must find a new *basis for attracting recruits,* says Alice Girard, dean of the nursing faculty of the University of Montreal.

"Nursing and teaching used to be the traditional professions for women," Miss Girard told the Professional Society for Graduates in Hospital Administration.

"But with greater emancipation and the unlimited choice of careers open to girls nowadays, nursing is facing crises of competition and identification.

"Today only 10 per cent of the girls who graduate from high school choose nursing as a profession. In 1951 they constituted 20 per cent."

One way of making the profession more competitive might be to improve its standards generally and provide opportunities for specializing.

Buying - Selling - Renting

Mail Your Classified Want Ad on This Handy ORDER FORM

FIRST LINE
SECOND LINE
THIRD LINE
FOURTH LINE
FIFTH LINE
SIXTH LINE
SEVENTH LINE
EIGHTH LINE

PLEASE NOTE:
The actual number of lines any given ad will occupy when published depends upon the number of words used and the length of the words.
It is possible therefore that an ad with a substantial percentage of lengthy words in comparison to short ones, will, when published, occupy a greater number of lines than indicated on the form above.
The form itself is only intended to be used as an indicator of the approximate probable cost of any given ad.

- **Put one word in each space.** (Each group of numbers or letters count as one word)
- **Put address or phone number in the ad.**
- **Box number count as four words.** (Box 00 Nelson News)

TO CALCULATE APPROXIMATE COST, USE THIS TABLE:

Per Line:

1 Insertion	.20
2 Consecutive Insertions	.35
3 Consecutive Insertions	.45
6 Consecutive Insertions	.60
26 Consecutive Insertions	1.82

Non-Consecutive Insertions 20¢ a Line Per Time.

- Minimum Charge is Two Lines.
- Add 15¢ for Box Number.
- Take Advantage of the low 6-times rate

You Reach Over 36,000 Readers With Your Nelson Daily News Classified Ad

YOUR NAME _____ No. of days ad to run _____
Bill Me _____
ADDRESS _____ Payment Enclosed _____

Nelson Daily News

Classified Advertising Department

Box 700 Nelson, B.C.

Your Individual Horoscope

For Sunday, June 20, 1965

MARCH 21 to APRIL 20 (Aries) — Fine rewards promised for those who make the best use of their skills and emphasize cooperation with all. Don't make drastic changes in projects which are running smoothly just for the sake of change, but don't hesitate if alterations will prove beneficial.

APRIL 21 to MAY 21 (Taurus) — Planetary influences should help you to advance your interests, but do not overtax yourself. If you can, devote some time to one of the many artistic hobbies in which the Taurean delights. It will prove highly stimulating.

MAY 22 to JUNE 21 (Gemini) — Smart thinking and adroit action will be the order of the day — innate with you. You can do a brilliant job in most areas through intelligent, well coordinated management.

JUNE 22 to JULY 23 (Cancer) — This should be a smooth-running day if you do not look for difficulty. Put forth your best efforts, exploit your fine ideas—and have confidence in yourself.

JULY 24 to AUGUST 23 (Leo) — You will find the "little" things rewarding now. Don't look for the spectacular. One simple secret is understanding. Be explicit, but gentle.

AUGUST 24 to SEPTEMBER 23 (Virgo) — If someone close to you has erred, try to help him rectify his error — but discreetly. Don't make him feel that he is in a "spot," or give him a feeling of insecurity. Be your most understanding self.

SEPTEMBER 24 to OCTOBER 23 (Libra) — If you are at the halfway mark in any project, do no lose the incentive that motivated you in the first place, or you could eventually lose out. Keep going! Rewards are in the offing.

OCTOBER 24 to NOVEMBER 22 (Scorpio) — A day of mixed influences. You can hold your own through thoughtful management, with a dash of imagination. Do not become annoyed if some change in your program is necessary.

NOVEMBER 23 to DECEMBER 21 (Sagittarius) — If a proposed plan or project is well-advised and suited to your talents and training, try it, even though it is "unusual." Remember that many of your past successes resulted from undertakings which you considered unusual at first.

DECEMBER 22 to JANUARY 20 (Capricorn) — Very little can go wrong when you have loyal backers to help you in overcoming obstacles. And this you have now! An imaginative "touch" could brighten routine matters.

JANUARY 21 to FEBRUARY 19 (Aquarius) — Under day's mildly favorable Uranus influences, you can win new laurels by capitalizing on your fine imagination and by pooling ideas with those who share your enthusiasms.

FEBRUARY 20 to MARCH 20 (Pisces) — Be sure that your premises are correct and that your efforts are not wasted on worthless undertakings. But do recognize a good thing when you see it.

Quebec Government Has Sights on Industry Ills

MONTREAL (CP) — Gerard Levesque, Quebec Industry and commerce minister, says the provincial government has its sights on the eradication of "the ills of underdevelopment and unemployment" to which Quebec has been prey in the past.

And, Mr. Levesque says, Quebec wants industry.

The minister's statement is contained in an outline of government policy which appears in the 1965 edition of the Montreal Real Estate and Business Review.

He notes Premier Lesage's recent statement that 54 industries plan to invest more than $1,000,000 each in new projects and in expansion of existing ones during 1964-65.

"It should also be emphasized," he says, "that there was a 7.8-per-cent increase in investments from 1963-64, a rate which surpasses that of all other Canadian provinces."

SUGGESTS INVESTMENTS

Mr. Levesque makes a six-point statement on the benefits of investing in Quebec:

1. The government is determined to "lift the provincial economy and thereby eradicate the ills of underdevelopment and unemployment to which (Quebec) has been prey."

2. It believes "the key to economic and social progress is education and is presently revamping the entire secondary, vocational and technical school system."

3. Skilled manpower will soon be available "to supply the needs of a secondary industry. . ."

4. Highways, bridges, tunnels, subways and electric railway lines are "being built in Quebec on a scale never before seen in Canada, perhaps in North America."

5. Quebec's primary industry will continue to hold an important position in the province's economy and "these resources must serve the people of Quebec to their best advantage."

6. Research and development "rank high in the preoccupations of government" which has undertaken major economic studies and is encouraging economic development.

Approve Formula To End Bus Strike

MONTREAL (CP) — A new formula to end Montreal's bus strike was approved Thursday night by Montreal council. It received Quebec government approval earlier.

Lucien Saulnier, chairman of the Montreal executive committee, was given authority to authorize the Montreal Transportation Commission to make the necessary expenditure to settle the strike on the basis of wage parity for 3,900 MTC workers with the Toronto Transit Commission.

The proposed three-year contract calls for a 65-cent hourly wage increase. The members of the Confederation of Nationale Trade Unions affiliate would receive a 30 - cent increase retroactive to last July, five cents more on signing the contract and 15 cents more for the remaining two years of the contract.

The bus drivers have been on strike since June 8 for higher wages. The union has asked for an 88-cent wage boost over a two-year contract retroactive to last July. The current average wage is $2.12.

Mr. Saulnier told the council he hopes the union will accept the new offer.

National Shrine Week

JUNE 20th to JUNE 26th

NATIONAL SHRINE WEEK JUNE 20-26

PROCLAMATION

WHEREAS—This community can benefit from organized Shrine activities and projects,

WHEREAS—This Community can benefit from the facilities in health, education and rehabilitation of crippled children, provided by the Shrine club,

WHEREAS—The Nelson Shrine Club is a Voluntary organization of members enabling us all to work together to achieve the above goals and assist in building a better community, province and our country,

THEREFORE—By virtue of the powers vested in me, I DO HEREBY PROCLAIM June 20th to June 26th as NATIONAL SHRINE WEEK in Nelson and call on all citizens to lend their interest, support and co-operation in making this observance successful in every way.

Mayor E. J. Bodard

THE CORPORATION OF THE CITY OF NELSON

Shrine Week Activities in Nelson . . . Saturday, June 26th

GIANT PARADE

Commencing 11 a.m.

Featuring:

★ Shrine Bands
★ Floats
★ Clowns
★ Marching Units

Don't Miss It!

RUDY BROS.

SHRINE CIRCUS

Nelson Civic Centre
Sat., June 26

2 p.m. -- 8 p.m.

★ FEATURING ★

A Sparkling Array of the Greatest Circus Performers Of All Time

KELLERS
JUNGLE KILLERS
THE WORLD'S OUTSTANDING WILD ANIMAL PERFORMANCE

We Hope You All Enjoy the GIANT PARADE and SHRINE CIRCUS On Saturday Next.
McHardy Agencies
REAL ESTATE AND INSURANCE
554 Ward St. Ph. 352-7635

District Circus Ticket Sales Depots:
CASTLEGAR — Anderson Agencies
KASLO — Kaslo Motor Transport
SALMO — Hearn Bros.
CRESTON — Valley Automotive
TRAIL — Crown Point Hotel

WELCOME! . . . and GOOD HEALTH from "Your Fortress of Health"
SAMPLE'S
NELSON PHARMACY LTD.
639 Baker St. Ph. 352-2313

One Call Does It All
PHONE 352-5531
Simpsons-Sears
556 Baker St. Nelson, B.C.

Realtors and Insurance Agents
Lambert Realty Ltd.
NELSON, B.C.
421 Baker St.
Phone 352-3944

Serving Nelson and District with Music and Radio Since 1927
Why Not Drop In and Browse Through Our Record Collection.
Ben Sutherland
MUSIC and APPLIANCES
645 Baker St. Ph. 352-3737

ROYAL HOTEL
GEORGE AND RUBY KELLETT
CENTRAL — REASONABLE
"Your Home Away From Home"
330 Baker St. Nelson Ph. 352-2541

Andrew's Shoes
ESTABLISHED SINCE 1902
Footwear Specialists Since 1902
579 Baker St. Phone 352-7533
OUR 63RD ANNIVERSARY SALE IS NOW IN PROGRESS

SAND -- ROCK -- GRAVEL
NELSON READY-MIX CONCRETE LTD.
Seventh St., Box 74
Phone 352-3828

Nelson's Pioneer Builders
GLASS OUR SPECIALTY
T. H. Waters and Co. Ltd.
101 Hall St. hPone 352-7717

Interior of British Columbia's Finest Collection of
Fine English China -- Giftware
Irish Belleek -- Carvings -- Crystal
Cards -- Antiques
BLAKEMAN'S
446 Baker St. Phone 352-2521

FINEST CHINESE CUISINE
CHOICE STEAKS — LIGHT LUNCHES
in
Nelson's Newest Restaurant
KEN'S CAFE
479 Baker St. Phone 352-3456

Enjoy the Parade and Circus then . . .
Drop In and Browse Around or Have a Snack at Our Luncheonette
WOOLWORTH'S

Stevenson's Machinery LTD.
• Welding • Steel Fabricating
• Complete Machine Shop
Agents for Canadian Liquid Air Co.
708 Vernon St. NELSON Ph. 352-3561

Public Freightways Ltd.
THE FRIENDLY FREIGHT LINE
Vancouver – Trail – Nelson
F. M. (Frank) Hufty, Rep.

Game Venturi, Palmer Out, Gary Player Heads U.S. Open

By WILL GRIMSLEY

ST. LOUIS (AP) — Gary Player, the little South African swept into the lead with even par 70-70—140 Friday and escaped an avalanche of one-over-par holes that tripped up defending champion Ken Venturi and Arnold Palmer in the second round of the United States Open.

Venturi, gamely swinging clubs with numbed fingers drained of blood, skied to a 79 for 160 and Palmer, no longer able to trigger one of his miracle charges, scrambled to a second straight 76 for 152.

Neither survived the traditional cut reducing the field from its original 150 to the low 50 and ties for the final two rounds today and Sunday.

"I'm nailing my bag to the wall-I won't swing another club until I am ready," said Venturi, stricken with a painful circulatory ailment in his right hand.

"The wheels just came off—I didn't play well at all," commented the disappointed Palmer, who had gone 51 tournaments without missing the cut.

RALLIED WITH 72

The beefy, 210 - pound Jack Nicklaus, in danger of elimination after an opening 78, rallied with a 72 for 150.

"I've won from farther back than this," said the 25-Nicklaus from Columbus, Ohio. "I can still win."

If he does, he'll have to climb over some pretty strong backs.

These include those of rugged Kel Nagle, 44-year-old Australian, and Mason Rudolph, the implacable Tennessean who can't see the tee without thick spectacles. They were tied for second at 141, one stroke back, after Nagle shot a 73, and Rudolph a 72.

Nagle had been the first-round leader with a 68, followed by amateur Deane Beman of Bethesda, Md., and Rudolph.

HEFTY JACK NICKLAUS chips up to the green *from a sand trap on the long Bellerive course. Nicklaus rallied with a 72 yesterday after a dismal opening day score of 78.*

Beman, seeking to become the first amateur winner of this championship since Johnny Goodman won in 1933, uncorked a steady 73 for 142 and fourth place.

The exhausting 7,191 - yard Bellerive Country Club course, the longest in this tournament's history, was an ogre for golf's finest, repelling every attack on its 35-35—70 par Friday except two.

George Knudson of Toronto shot a 69 Friday, coming back from a disappointing 80 in the first round Thursday, for a total of 149 that keeps him in contention.

Frank Beard of Louisville, a tour regular, fired the other 69. He had a stroke advantage on Gene Littler, former Open winner, and Ray Floyd.

Still in strong contention were Bruce Devlin, the wiry Australian with a second-place complex, and Rex Baxter of Amarillo, Tex., bracketed at 145.

Sam Snead, at 53 making his 25th try for the big one he has never won, shot a 71 and found himself in a cluster of six at 146. Also there were the British Open championship, Tony Lema, with a 74, and Bill Casper, recognized as the best putter in pro golf, with his second straight 73.

PLEASED WITH ROUND

Player, who desperately wants this Open crown to complete his collection which already includes the Masters, PGA and British Open titles, said he was pleased with his round but unhappy to find himself the leader.

"Anyone who says he likes to lead is a fibber. The pressure is tremendous."

Bob Panasiuk of Windsor, Ont., was eliminated. He had 85s Thursday and Friday for a high total of 170.

Rudolph didn't attempt to strangle the course. He used fairway woods and irons off some greens and, in the tradition of Ben Hogan, played management golf.

"This is a position golf course," he said, after shooting 16 pars and two one-over-par holes.

Beman went nine holes in steady pars before running into a patch of one-over-pars on the back nine.

Nagle's age began to show in his second round. After an even par front nine, he went one-over-par on 10th, 13th and 15th, largely through bad chipping.

"I'm still within shooting distance," said the Aussie, who beat Palmer for the British Open championship at St. Andrews in 1960.

Palmer, who failed to get a birdie in two days, declined to appear for the routine interview.

"They don't want to talk to me," he said. "Tell them, 'merry Christmas:"

"It gets a little depressing when you don't make a birdie. I thought I'd certainly get one somewhere."

Bobby Nichols, the PGA champion, chipped in from 70 feet on the final hole for 74 and 151.

"When I lined up the shot, I figured it would take 151 to make it," Nichols said. "So I fired away."

Mantle's Grand Slam Homer Sends Yanks Off to 10-2 Win

By THE CANADIAN PRESS

Mickey Mantle, batting out of the cleanup spot for the first time this season, belted a grand slam homer in the first inning that triggered New York Yankes to a 10-2 victory over American League-leading Minnesota Friday night.

Mantle, placed No. 5 in the order after his batting average dipped to .238, connected off Mel Nelson following Tom Tresh's single and walks to Roger Maris and Elston Howard. The Yankees then went on to snap their losing streak at four games.

It was Mantle's 10th homer of the season and the eighth grand slam of his career, first since Aug. 19, 1962.

Rocky Colavito's 14th homer, a solo shot in the seventh inning, powered Cleveland Indians to a 3-2 victory over the Los Angeles Angels for their sixth straight triumph.

Colavito's homer, snapping a 2-2 tie, came off Angels starter Rudy May.

The Indians jumped out to a tied it in the third when they chased Cleveland starter Lee Stange.

Pete Richert and Ron Kline 2-0 lead in the first inning on singles by Dick Houser and Max Alvis and a double by Leon Wagner, but the Angels collaborated on a four-hitter, pitching Washington Senators to a 2-0 victory over Baltimore that ended the Orioles' winning streak at seven.

Richert, bringing his record to 4-5, was in trouble only in the second inning but came out *for a pinch hitter in the ninth.* Kline got the last three outs as the Senators broke a four-game losing streak.

The senators pushed across their first run in the second when Don Lock doubled, moved up on a single by Bob Chance and raced home when a Jim Palmer pitch skipped by catcher John Orsino for a passed ball.

Hank Aguirre set down Kansas City on three hits and picked up his eighth triumph in Detroit's 3-1 victory over Athletics.

The triumph extended the Tigers' winning streak to six games.

Ken Harrelson spoiled Aguirre's bid for a shutout when he homered in the fourth inning.

Aguirre, who has lost twice, scored the third detroit run after leading off the seventh inning with a double. He moved to third on an infield out and came home after Mike Hersberger snagged Jerry Jump's line drive.

Moose Skowron's eighth homer, a sixth-inning solo shot, broke a 3-3 deadlock and sent Chicago White Sox to a 4-3 victory over Boston Red Sox.

The triumph, coupled with Minnesota's 10-2 loss to the New York Yankees, pushed the second-place White Sox to within one-half game of the American League-leading Twins. The loss was Boston's eighth in a row.

The Red Sox collected all three of its runs and nine hits, including a two-run homer by Bob Willman in the fourth, off starter Juan Pizarro. Then Bob Locker set the Red Sox down in order for 1 1-3 innings and Eddie Fisher kept Boston scoreless the rest of the way.

J. C. Martin's two-run double in the fourth started the White Sox surge to a fifth-inning tie on an unearned run. Ken Berry got to second on a two-base error in the fifth when first baseman Tony Horton missed Frank Malzone's throw. Pinchficed him to third and Danny Cater singled him across.

Tommy Harper's two - run homer and a run-scoring double by Vada Pinson gave Cincinnati Reds a 3-1 victory over the Chicago Cubs.

Harper slugged his fifth homer in the third inning off Cal Koonce following a triple by Leo Cardenas. Pinson doubled in the sixth inning, scoring Pete Rose, who reached base on a fielder's choice.

In Houston, Jim Wynn tripled *in two runs and scored himself* in a four-run fourth-inning outburst that carried Houston Astros to a 5-1 victory over Pittsburgh.

The triumph was the Astros' fifth without a loss over the Pirates in the domed stadium.

Bob Veale retired the first nine Houston Batters, but Joe Gaines opened the fourth with a single, and Joe Morgan singled. Wynn tripled both in and trotted home as Bob Aspromonte singled.

HOMER WINS GAME

Bill White's 10th homer, leading of the 10th inning,gave St. Louis Cardinals a 5-4 victory over Milwaukee Braves.

White's shot off Phil Niekro came after the Braves had tied the score in the bottom of the ninth on a two-run homer by Mack Jones off Don Dennis. Dennis was making his first major league appearance.

The Cardinals had built a 4-2 lead going into the ninth, three unearned runs crossing in the sixth inning with the aid of an error by third baseman Mike de la Hoz.

Jack Sanford and Frank Linzy combined for a four-hitter and Tom Hadder and Willie Mays supplied all the runs with homers as San Fransisco Giants downed New York Mets 3-0.

Sanford, making his first start since May 29, was touched for all the New York hits. He left for a pinch hitter in the seventh.

Haller hit a bases-empty homer in the second and Mays hit his 21st home run in the fourth, scoring Willie McCovery ahead of him.

Dick Stuart drove in three runs with a homer and single, helping Chris Short beat Los Angeles Dodgers for the sixth time in a row as Philadelphia defeated the National League-leading Dodgers 4-2.

Stuart hit a bases-empty homer in the second inning and a two-run single in the eighth as the Phillies pinned the defeat on lefthander Johnny Podres.

Action Demanded

OTTAWA (CP) — Delegates representing practically every amateur sport in Canada were urged Friday to get cracking on their plans to hold special events in 1967.

"There isn't a great deal of time left if your plans are to bear fruit," James Worrall, head of the advisory council of the government's fitness directorate, said at a special meeting called to discuss and coordinate centennial sports events.

Roger Dion, the directorate chief, *said the "time is over for* groping. Now is the time to make firm, hard plans."

Arnold Charbonneau, head of *the centennial sports program,* complained the sports bodies haven't given him enough information. He had talked to them *all personally,* sent them questionaires and still lacked a concrete idea of what was in their minds.

The delegates broke off into four workshops after the series of pep talks and reports on the first Canadian winter games, *the Pan-American games,* and the sports programs prepared by Expo 67 and the Canadian National Exhibition.

ASKED TO MEET

They were asked to meet in one group again today with all of the planning accomplished.

Ball Scores

PACIFIC COAST LEAGUE

Arkansas 2, Vancouver 3.
San Diego 3, Tacoma 9.
Oklahoma City 6, Spokane 4.
Indianapolis 3, Salt Lake 1.
Portland 1, Denver 6.

Soccer Club To Host Rosslanders

Nelson Savoy Soccer Club will host the Rossland Internationals Sunday at the Civic Centre field.

The Nelson club, which had trouble getting a full team together in its last two games, will be back at full strength. Strengthened by the reurn to action of Joe Karasz and Danny Gregorich, the team should be able to give a strong showing.

Rossland and Nelson have met twice this season, Nelson having the upper hand, beating Rossland 6-1 in their first encounter and squeezing by 3-2 in the last meet. Game time is 2 p.m.

STANDINGS

NATIONAL LEAGUE

	W	L	Pct	Gbl
Los Angeles	40	24	.625	—
Milwaukee	33	24	.579	3½
Cincinnati	34	26	.567	4
San Francisco	33	28	.541	5½
Pittsburgh	32	29	.525	6½
Philadelphia	30	30	.500	8
St. Louis	29	33	.468	10
Chicago	27	34	.443	11½
Houston	28	37	.431	12½
New York	21	42	.333	18½

Sandlot Schedule

Sandlot baseball schedule for next week:

Monday, Pee Wee League, 4:00 p.m.—Twins vs Cardinals; 4:00 p.m. — Pirates vs. Angels; 5:00 p.m. — Redlegs vs. Braves; 5:00 p.m.—Yankees vs. Orioles.

Tuesday, Shrimp League, 4:00 p.m. — Tigers vs. Red Sox; 4:00 p.m. — Indians vs. Mets; 5:00 p.m. — Cubs vs Senators; *5:00 p.m.—Athletics vs Dodgers.*

Wednesday, Bantam League, 4:30 — Beavers vs Buckeroos; 4:30 — Mounties Practice.

Thursday, Pee Wee League, 4:00 p.m. — Giants vs. Angels; 4:00 p.m. — Astros vs. Phillies; 5:00 p.m. — White Sox vs. Braves; 5:00 p.m. — Yankees vs. Cardinals.

Friday, Shrimp League, 4:00 *p.m. — Athletics vs. Tigers;* 4:00 p.m. — Dodgers vs. Senators; 5:00 p.m. — Cubs vs. Mets; 5:00 p.m. — Indians vs. Red Sox.

Saturday, Bantam League, 9 a.m. — Beavers vs. Mounties; 9:00 a.m. — Buckeroos practice. Pee Wee League — 10:30 a.m.—Giants vs. Astors; 10:30 a.m. — Orioles vs. Pirates; 11:30 a.m. —Redlegs vs. White Sox.

Toronto Golfer Seniors' Champ

VANCOUVER (CP) — George C. Hevenor of Toronto won the Canadian Senior golf championship Friday for the third time.

Hevenor shot a seven-over-par 79 on the rain-soaked Capilano Golf and Country Club course to finish six strokes up on his nearest rival with a 54-hole total of 229.

Tied for second with 235 were John Richardson and Monty Hill, both of Vancouver.

Richardson lay two strokes back of Hevenor in second place at the start of the third round Friday. But he fell badly on two out of bounds shots on the second and third holes and finished the round an 11-over-par 83. His two previous rounds were identical 76s.

Hill recovered from a bad round Thursday to finish with a 77. He had rounds of 73 and 85 on the first two days.

In the fourth place was Steve Brynjolfson of Powell River, B.C., who shot an 81 to finish with a total of 237.

Hevenor won the championship *in 1962, its first year,* and again last year.

William Martin of Brantford, Ont., winner of the champion*ship in 1963, fell badly on Fri*day's round with an 86 to finish well back in the record field of 134 golfers. His total was 243.

A British Columbia foursome won the seniors interprovincial team championship with a low aggregate score of 946. On*tario's team was second with a* total 989. Five provinces had the required four golfers to make up a team. The others were *Saskatchewan* (1023), *Alberta* (1032) and Manitoba (1062).

The world consumption of tea grew by 5.7 per cent in 1964, reports a large British importer.

Braves Head For Rossland

Nelson Braves head for Rossland Sunday determined to avenge an 8-1 loss to the Capilanos here Tuesday.

Braves and Capilanos will meet in a doubleheader, the Caps fresh from a 4-1 loss to Trail Smoke Eaters at Trail *Wednesday night. Trail is host* to Cranbrook in a doubleheader today in other Can-Am Twilight League games.

Braves are planning to bring in more players for the Sunday game and are expecting to have Brian Dorey along with brother *Mel to bolster team strength.*

Mel Dorey, who caught 20 games at University of B.C. before coming here for the season, *has been used in just about* every infield position. The Dorey brothers, both of Salmo, are considered tremendous ball play*ers by the Braves, able to give* the team the spark it needs.

The Ontario department of lands and forests is testing an airborne infrared detector of forest fires in 1965.

Visit CASTLEGAR AND DISTRICT

2

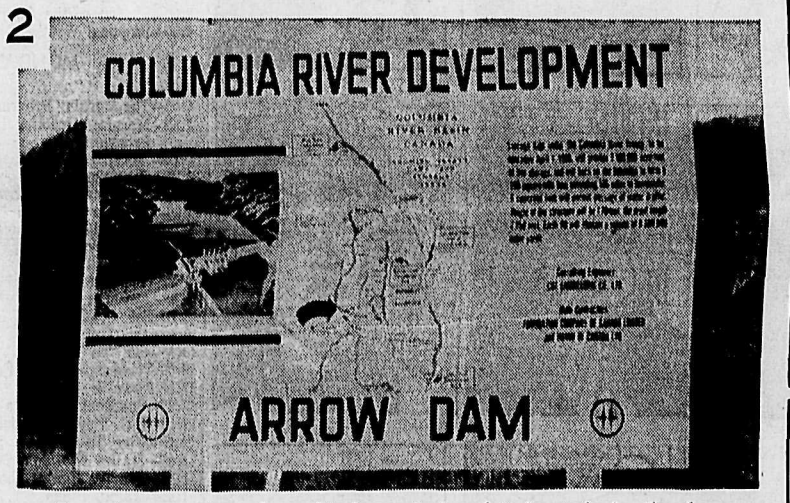

From the viewpoint, where this large signboard is located, 4 miles from Castlegar Ferry, one can watch large machinery at work. The complete damsite can be viewed from the viewpoint. There is an information booth, ample parking and lovely fresh drinking water.

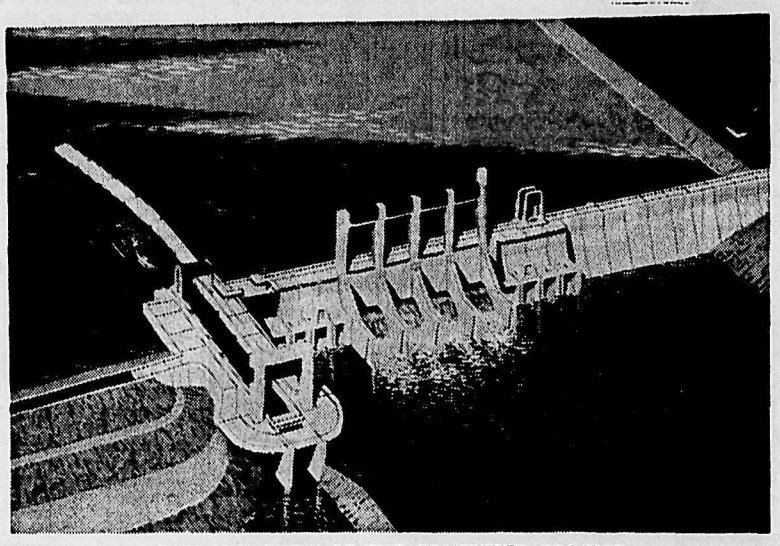

THIS IS A VIEW OF THE COMPLETED PROJECT
The contract was let in March, 1965 to Foundation-Dravo of Canada Ltd.
The dam is to be operational by April 1969.

Be Sure and Visit the ROBSON ZOO
2 MILES PAST FERRY ON ROAD TO ARROW DAMSITE

ATLANTIC FINANCE
Castleaird Plaza
Loans $50 to $5000
Mgr. Bruce Bourne Ph. 365-7772

Cloverleaf MOTEL
One of Kinnaird's Newest Motels
CAA-AAA Recommended Deluxe Units
Kitchenette — TV — Electric Heating
2 Miles South of Castlegar on Highway 3 and 3A Junction
Opposite Castleaird Plaza Shopping Centre
Phone 365-8011

OZEROFF'S JEWELLERS
180 Columbia Ave.
We're WATCHING Castlegar grow
Spend a little TIME with us.
WE REPAIR WATCHES
ANY MAKE — ANY TIME
PH. 365-7445

Castlegar News Stand
Opposite Post Office
• Books • Magazines • Papers
Phone 365-5858

HORSWILL AGENCIES
INSURANCE OF ALL KINDS
Castlegar, B.C. Ph. 365-7111

Be Sure To Visit the HOBBY SHOP
Opposite Post Office
• Models of All Kinds
• Coins and Stamps
• Art Supplies and Paint By Number
• H.O. Railway Centre
• Science Centre
• Hobbies For All Ages.

CHEVRON
CROSSROADS SERVICE LTD.
Corner Columbia and Maple St.
• Camping Supplies
• Party Ice
Hours: 6:30 a.m. to 11 p.m.
Castlegar, B.C. Ph. 352-8035

CARL'S DRUGS LTD.
Castleaird Plaza
"We Have All Your Travel Needs"
From Cards to Cars!
Souvenirs
Phone 365-5271

Columbia Terrace SERVICE STATION
• Tune-Ups • Minor Repairs
Let us shampoo your car!
Mgr. Ken Westoby
Phone 365-7166

CASTLEGAR SPORTING GOODS
"EQUIPMENT FOR ANY SPORT"
• Camping • Fishing • Hunting
• Boats • Motors • Trailers
• Water Skiing • Golf
Ph. 365-8131 Castlegar, B.C.

Come In and See Doreen at
PITTS DRUGS
CENTRE OF CASTLEGAR
All Canadian Made Souvenirs,
B.C. Hand-Made Jewellery
PHONE 365-7533

Gem Cleaners
STEP UP TO QUALITY
STEP INTO GEM
Quick 4 Hr. Service
Free Pick Up and Delivery
Foot of Pine St. Ph. 365-5600

CELGAR PULP DIVISION
COLUMBIA CELLULOSE CO. LTD.
Hours of Guided Tours
Tues. Through Fri.—1 p.m. Daily
June 15 to Sept. 15

DUCATI Italian
YAMAHA Japanese
SALES SERVICE
MOTORCYCLE CENTRE
902 Front St. Nelson, B.C.
Phone 352-2454

SUPPORT JR.-SR. BASEBALL
Attend
BOOSTER DANCE
Eagles Hall,
Sat., June 19
9 TO 1. ADM. STAG $1
COUPLE $1.50

L'IL ABNER

DONALD DUCK

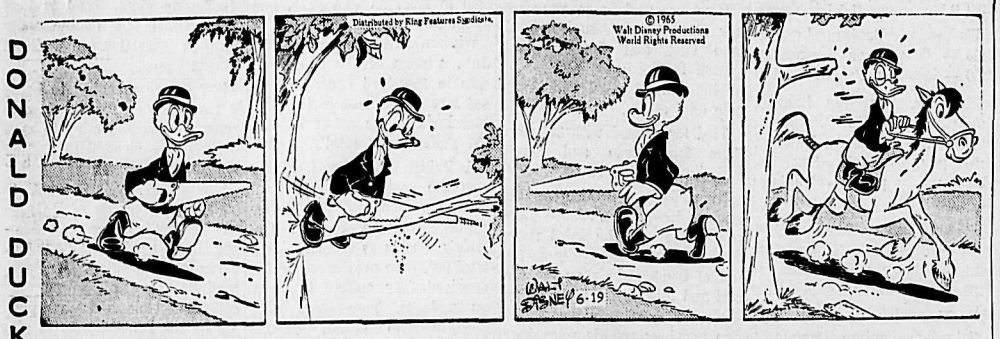

B. BRADFORD

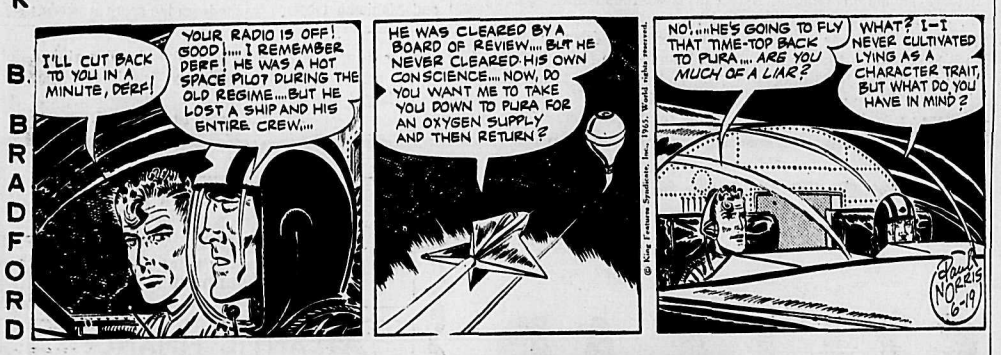

ARCHIE

JULIET JONES

BLONDIE

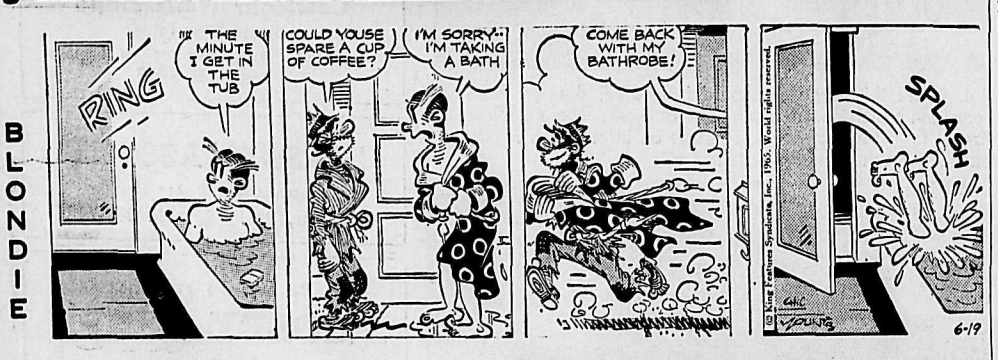

BUZ SAWYER

B. BAILEY

JIGGS

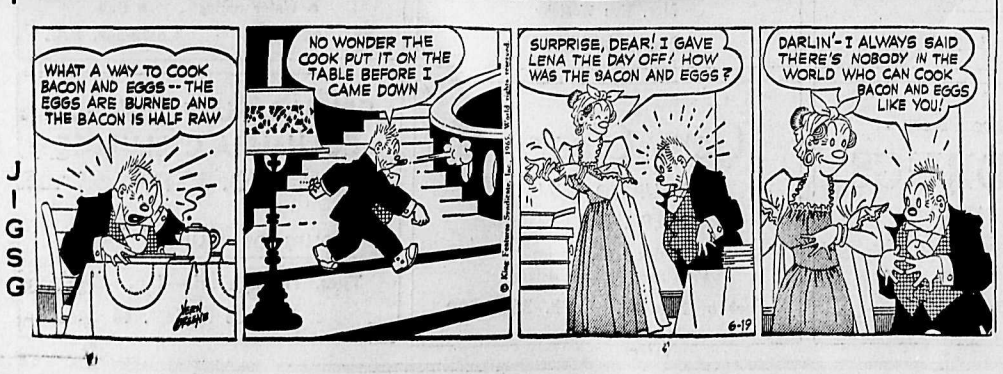

PHONE 352-3552 for Classified Service

ON THE AIR

CKLN PROGRAMS — **1390 ON THE DIAL**

PACIFIC DAYLIGHT TIME

SATURDAY, JUNE 19, 1965

5:58—Sign On
6:00—News and Reports
6:10—The Morning Show
6:55—Farm Fare
7:00—News
7:05—Wake-Up Time
7:25—Sports News
7:30—News
7:35—WakeUp Time Continues
8:00—News
8:05—B.C. News and Weather
8:10—Wake Up Time
8:45—Faith for Our Times
9:00—News
9:10—Weather and Road Report
9:15—Western Roundup
9:59—D.O.T.S.
10:00—News
10:05—Western Roundup
10:30—Hobby Club
11:30—Morning Melodies
12:00—Polka Party
12:15—Sports News
12:25—News and Queen City Concert
2:00—News and Saturday Session
5:15—In Canada This Week
5:30—Supper Serenade
6:00—Blye Line
6:30—The Bobby Hill Show
7:00—News
7:05—Jazz Band Ball
7:30—On the Move
8:00—Billboard of Hits
10:00—News
10:15—Saturday Night Show
12:00—News
12:03—Sign Off

SUNDAY, JUNE 20, 1965

8:58—Sign On
9:00—BBC News
9:15—Neighborly News
9:25—B.C. Gardener
9:35—British Israel Association
9:50—Road and Weather Report
9:59 Time Signal
10:00—Sunday Magazine
10:30—Russian Gospel
11:00—Local Church Service
12:00—Carl Tapscott Singers
12:30—News
12:35—Sports News
12:45 Music Fill
1:00—CBC Metronome
2:00—News
2:03—Capital Report
2:30—Music for Listening
3:00—Hour of Decision
3:30—Church of the Air
4:00—Regional Weather
4:03—Critically Speaking
4:30—CBC String Orchestra
5:00—The Canadian Mood
6:00—Bethel Fireside Hour
6:30 101 Strings
6:45—Looking Through the Papers
7:00—News
7:10—Weekend Review
7:30—Music in Canada
8:00—Introduction
8:05—Baboon
8:50—Hoppy End
10:00—News
10:15—B.C. Commentary
10:30—Sign Off

CBC PROGRAMS

SUNDAY, JUNE 20, 1965

7:00—Random Hour
8:45—World Church News
9:00—BBC News
9:15—Neighborly News
9:25—B.C. Gardener
9:35—Hidden Pages of the Air
9:59 Time Signal
10:00—Sunday Morning Magazine
10:30—Halifax Strings
11:00—Subject for a Song
12:00—Carl Tapscott Singers
12:30—Pratley at the Movies
1:00—CBC Metronome
2:00—News
2:03—Capital Report
2:30—CBC Vancouver Orchestra
3:30—Church of the Air
4:00—Regional Weather
4:03—Critically Speaking
4:30—CBC String Orchestra
5:00—The Canadian Mood
6:00—Across Canada
6:15—Music Diary
6:45—Looking Through the Papers
7:00—News
7:10—Weekend Review
7:30—Music in Canada
8:00—Introduction
8:05—Baboon
8:50—Hoppy End
10:00—News
10:15—B.C. Commentary
10:30—CBC Sunday Night Part 2
12:00—News
12:03—Weather
12:05—After Hours

MONDAY, JUNE 21, 1965

6:00—News
6:03—The Morning Program
7:45—Morning Devotional Program
8:10—Morning Sports Report
8:30—Commentary
8:35—Max Ferguson Show
9:00—News and Report
9:10—Interlude
9:15—The Archers
9:30—Pacific Express
9:59 Time Signal
10:00—Morning Visit
10:10 For Consumers
10:15—Court of Opinion
10:45—Off the Record
12:00 Tennessee Eernie Ford
12:15 News & Weather
12:25—Spotlight on Sports
12:30—B.C. Farm Broadcast
12:55—Five To One
1:00—Stories With John Drainie
1:15—Tommy Hunter Show
1:45—Mainly Piano
2:00—Divertimento
2:30—News
2:33—Trans Canada Matinee
3:30—Tempo
4:00—News
4:03—Canadian Roundup
4:10—Tempo —Part II
5:00—Jazz 'n' Things
5:30—News
5:40—Today's Editorial
5:45 Business Barometer
5:50—Bill Good Evening Sports
6:00—Tempo Part 4
6:30—Music on the Menu
7:00—News and On Parliament Hill
7:20—Speaking Personally
7:30—Science Review
8:00—Assignment
8:30—Ramblin' Man
9:00—Hermit's Choice
10:00—News
10:15—Living Memory in Victoria
10:30—Distinguished Artists
11:00—Hot Air
12:00—News
12:03—Land and Marine Weather
12:05—After Hours

DAILY CROSSWORD

ACROSS
1. Examined carefully: slang
6. Fact
11. Alpha and ——
12. Lariat
13. Citrus fruit
14. Musical instrument
15. Metallic rock
16. Couple
18. Timid
19. Nickel: sym.
20. Sounds, as a horn: slang
22. Soda fountain equipment
24. Plagues
28. Projecting roof edges
30. Flock
31. Moves stealthily
33. Single detail
34. Clock faces
36. Compass point
37. Exclamation
40. By way of
41. Possessive pronoun
42. Foot bones: anat.
44. Warrant
46. Foreign
47. Shun
48. Modern cant
49. More rational

DOWN
1. Former British possessions
2. U.S. citizen
3. Sown: Her.
4. Self
5. Italian poet
6. Sagged
7. Breeze
8. Labels
9. Western state
10. Numerous
17. Moist
20. Staff of life
21. Indian garments
23. Apple fancier
25. Habitual drunkard
26. Evening: poetic
27. A school term
29. Paring
32. Cebine monkey
35. Cripples
37. Luzon natives
38. Corridor
39. Operatic melody
41. Persia
43. Japanese coin
45. "Stowe" character

Yesterday's Answer

CARES ADEPT
OLIVE LETHE
NIGER ACHIR
CE RES LEAR
ONE NASALLY
REENACTS
DELED ASIAS
WESTERLY
BRASSIE EAR
RANI PSS RI
UTTER MAMMA
TERSE ADMEN
ELATE NEEDS

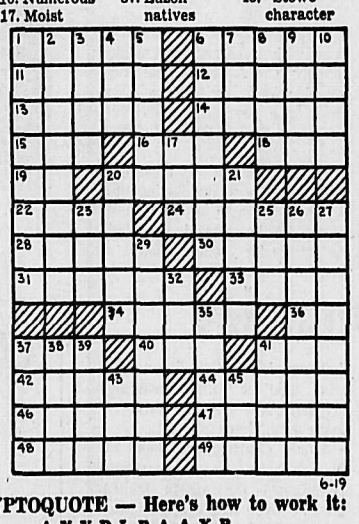

6-19

DAILY CRYPTOQUOTE — Here's how to work it:

A X Y D L B A A X R
is L O N G F E L L O W

One letter simply stands for another. In this sample A is used for the three L's, X for the two O's, etc. Single letters, apostrophies, the length and formation of the words are all hints. Each day the code letters are different.

A Cryptogram Quotation

KZULJBKOO WB AWJJAK CGJWKO WO U MPBCKYEGA OPGYLK PE LVKKYEGABKOO.—EUTKY

Yesterday's Cryptoquote: ERE YOU CONSULT FANCY, CONSULT YOUR PURSE.—FRANKLIN

(© 1965, King Features Syndicate, Inc.)

U.S. Has Plans For Clearing Out Rebels

WASHINGTON (AP)—A Latin Amercian diplomat said Thursday the United States has developed plans for clearing the Dominican rebels out of Santo Domingo and also for disarming anti-rebel Dominican junta forces.

But the U.S. state department said no such operations are under consideration by the inter-American peace force or the U.S. units under its command.

The department statement stopped short of denying the existence of contingency plans such as are normally made by military planners for dealing with situations which might or might not arise.

Should it ever appear that a political solution is impossible and some other means of handling the situation ought to be considered, officials said, the United States will take up the issues thus raised with the Organization of American States.

TRAFFIC ALLOWED FOR

The 300-mile asphalt highway from Kabul to Kandahar in Afghanistan has a special lane for camel traffic.

TELEVISION FOR TODAY

PACIFIC DAYLIGHT TIME

KREM-TV — Channel 2

SATURDAY

7:25—Sign On
7:30—LeMans Race (Live From Europe)*
8:30—"Last of the Comanches"
10:00—Red Cross Instructions
10:30—Background Agriculture
11:00—Casper Cartoons*
11:30—Porky Pig*
12:00—Bugs Bunny*
12:30—Hoppity Hooper* (C)
1:00—American Bandstand*
2:00—Major League Baseball Game of the Week*
5:00—Wide World of Sports*
6:30—Flintstones
7:00—Jamboree
7:30—King Family*
8:30—Lawrence Welk*
9:30—Hollywood Palace*
10:30—Weekend News With Bob Young*
10:45—"Eddie Cantor Story"

SUNDAY

7:30—LeMans (Early Bird)
8:30—World Around Us
9:30—Sacred Heart
9:45—Social Security V.T.
10:00—World of Faith
10:30—Herald of Truth
11:00—Beany and Cecil*
11:30—Bullwinkle*
12:00—Discovery*
12:30—Biff Baker, U.S.A.
1:00—Famous Playhouse
1:30—Issues and Answers*
2:00—One Step Beyond
2:30—Trails West
3:00—Harrigan and Son
3:30—Sea Hunt
4:00—The Saint
5:00—Expedition
5:30—Movie of the Week: "So This Is Love"
7:30—Wagon Train*
8:30—Broadside*
9:00—Sunday Night Movie: "Judgment at Nuremburg"
12:30—Weekend News With Bob Young*

KXLY-TV — Channel 4

SATURDAY

8:00—Mr. Mayor (L)
9:00—Alvin and The Chipmunks (L)
9:30—Tennessee Tuxedo (L)
10:00—Quick Draw McGraw (L)
10:30—Sports Review
10:45—CBS Summer Sports Series (L) (Baseball: Minnesota at New York)
2:00—Keyhole
2:30—Mighty Mouse (L)
3:00—Linus the Lionhearted (L)
3:30—The Jetsons (L)
4:00—Wrestling Champions
5:00—Hollywood Park Feature Race (L)
5:30—Epic Theatre (C)
7:00—The Rifleman
7:30—The Al Hirt Show (L)
8:30—Gilligan's Island (L)
9:00—Secret Agent (L)
10:00—Gunsmoke (L
11:00—11 o'Clock News
11:15—Big Four Movie (C)

SUNDAY

7:45—Sunday School of the Air
8:00—Bob Poole's Gospel Favorites
9:00—Voice of the Church
9:30—Oral Roberts
10:00—CBS Summer Sports Series (L) (Baseball: Minnesota at New York)
1:00—Dan Smoot
1:15—Manion Forum
1:30—Sunday aMtine
3:30—Probe
4:00—Roller Derby
5:00—Small World
5:30—Amateur Hour (L)
6:00—20th Century (L)
6:30—Hennesey
7:00—Lassie (L)
7:30—My Favorite Martian (L)
8:00—Ed Sullivan (L)
9:00—The Hollow Crown (L)
10:00—Candid Camera (L)
10:30—What's My Line (L)
11:00—CBS News
11:15—Local News
11:30—Cinema Award Theatre Adventure (C)

KHQ-TV — Channel 6

SATURDAY

8:30—Hector Heathcote* (C)
9:00—Underdog* (C)
9:30—Fireball XL-5*
10:00—Dennis the Menace*
10:30—Fury*
11:00—Space Kids
11:30—Your Food and You
12:00—Saturday Matinee: "Cafe Metropole"
1:30—Life of Riley
2:00—U.S.G.A. Golf*
3:00—Top Cat
3:30—Rocky and His Friends
4:00—Saturday Great Movie: "The Plainsman"
6:00—NBC News*
6:15—Farm Summary
6:30—Daniel Boone
7:30—Flipper* (C)
8:00—Kentucky Jones*
8:30—Mr. Magoo* (C)
9:00—Saturday Night at the Movies: "Betrayed" (C)
11:15—Saturday News
11:30—Late Movie: "Wells Fargo"

SUNDAY

9:30—From the Pastor's Study
10:00—Talk Back
10:30—Frontiers of Faith*
11:00—Sunday Premiere Theatre "Forbidden Alliance"
12:55—What Is the Law?
1:00—The Wenatchee Story (C)
1:30—U.S.G.A. Golf*
3:30—Rocky and His Friends
4:00—Northwest Wrestling
5:00—Sunday*
6:00—Biography
6:30—Sports in Action* (C)
7:30—Walt Disney* (C)
8:30—Branded*
9:00—Bonanza* (C)
10:00—Sunday Night Movie: "Cavalry Scout" (Part 1)
11:00—Sunday News
11:15—"Cavalry Scout" (Part 2)

CBC-TV — Nelson, Channel 9; Trail, Channel 11

SATURDAY

11:00—World of Sport: Major League Baseball
2:00—Feature Films
4:00—Wrestling
4:45—News
5:00—The Forest Rangers
5:30—Bugs Bunny
6:00—Countrytime
6:30—The Roy Petty Show
7:00—The Beverly Hillbillies
7:30—The Saint
8:30—Great Movies: "Bells Are Ringing"
10:30—Juliette
11:00—News

SUNDAY

1:30—Country Calendar
2:00—Quebec in English
2:30—Winston Churchill: The Valiant Years
3:00—Heritage
3:27—News
3:30—Twenty/Twenty
4:00—Voyage to England
4:30—Wild Kingdom
5:00—Show on Shows
5:30—Family Camping
6:00—Stingray
6:30—Some of Those Days
7:00—Patty Duke
7:30—Flashback
8:00—Ed Sullivan
9:00—Bonanza
10:00—The Human Camera
11:00—News

CJLH-TV — Channel 7, Lethbridge
MOUNTAIN STANDARD TIME

SUNDAY

1:30—Country Calendar
2:00—Quebec in English
2:30—Valiant Years
3:00—TBA
3:30—Twenty/Twenty
4:00—Voyage Into England
4:30—Wild Kingdom
5:00—Show on Shows
5:30—No Time for Sergeants
6:00—Sports, Weather, News
6:30—Candid Camera
7:00—Patty Duke
7:30—Flashback
8:00—Ed Sullivan
9:00—Bonanza
10:00—The Human Camera
11:00—CBC News
11:10—Night Final

MONDAY

12:00—Test Pattern
12:30—The Story Lady
12:45—Farm Digest
1:00—12 o'Clock High
2:00—Loretta Young
2:30—London Calling
3:00—Moment of Truth
3:30—Take Thirty
4:00—As the World Turns
4:30—Razzle Dazzle
5:00—Survival
5:30—Music Hop
6:00—Sports, Weather, News
6:30—Windfall
7:00—Petticoat Junction
7:30—Don Messer
8:00—Show of the Week
9:00—Danger Man
10:00—Ferment
10:30—Chip and Chatter
11:00—CBC News
11:15—Night Final
11:20—12 o'Clock High

(Programs subject to change by stations without notice.)

Classified

BIRTHS

WILLISCROFT — To Mr. and Mrs. George Willliscroft, R.R. 1, Nelson, at Kootenay Lake General Hospital, June 17, a son.

SIKORSKI—To Mr. and Mrs. Joseph Sikorski, R.R. 1, Nelson, at Kootenay Lake General Hospital, June 18, a daughter.

HELP WANTED—MALE

WANTED
STOPE MINERS
Apply
JOHNSBY MINES LIMITED
Ph. 358-2353, Silverton, B.C.
—143-149

SALARY PLUS
with local firm. We require men in Nelson, Trail and Castlegar between ages 25 and 35; preferrably married, with a high school education. Attractive combination of salary plus commissions. All training provided. Box 112, Nelson News.
—142-144

HELP WANTED FEMALE

DEMONSTRATORS: UP TO $5 hour or $25.00 day demonstrating famous Studio Girl Hollywood Cosmetics. Your neighborhood. No experience required. I show you how by mail. Work full or part time. Openings throughout province. For free usable samples and complete details send your name on postcard or write Harry Taylor, President, Dept. SA033, Studio Girl Cosmetics, Glendale, Calif. —31-h

PERMANENT POSITION OFfering excellent salary, interesting work and public contact. Must have typing skill, clerical ability and able to handle money. Shorthand and bookkeeping training helpful. Laurentide Financial Corporation, Phone 352-6626. —143-146

SITUATIONS WANTED

CHIEF MINE ELECTRICIAN—underground, surface installations, open pit. Able to take charge of shop. Apply to Box 113, Nelson Daily News.
—142-147

WELL DRILLING. WESTERN Water Wells Ltd. Ph. 365-7380.
—104-tfn

SHARPEN MOWERS, CLIPpers, etc. Pickup, ph. 352-7006.
—133-149

PIANO TUNING AND REPAIR. G. Stenberg. Phone 352-6892.
—278-152

TRAILERS MOBILE HOMES

SAFEWAY

Canada's Best Value

Designed and Manufactured by WATSON INDUSTRIES LTD. at Claresholm, Alberta.

For the East and West Kootenays See Our Exclusive Franchised Dealer.

CRANBROOK TRAILERS LTD.

With Sales Lots at Cranbrook, B.C.
Fernie Road Phone 426-4935
Box 2217

CASTLEGAR
Next to the Twin Rivers Motel
Phone 365-5047 Box 1458

Walt Hill, Mgr.
—140-tfn

Come To
Kingsway Trailer Wholesale
and SAVE AT LEAST $1200

No salesman's commission to pay. No high overhead to pay.

57x10 2 or 3-B.R. $7365

F.O.B. Van. towing 40c per mile. Custom deluxe, double insulation, storm windows, 60,000 B.T.U. oil furnace, carpeted living room and master bdrm. Complete set up, oil barrel, etc. 17 models to choose from. Bank finance to save you more.

KINGSWAY TRAILER WHOLESALE LTD.
5438 Imperial St., S. Burnaby
43-4-0741 day or night.
—138-144

LATE MODEL CAMPER trailer, like new. — Kline's Trailer Park. —139-144

WANTED MISCELLANEOUS

SPOT CASH FOR USED FURNIture, antiques, coins, old gold, guns and jewels. Home Furniture Exchange. Ph. 352-6531. 413 Hall St., Nelson, B.C.
—98-tf

LEFT HAND GOLF CLUBS — Juniors', ladies' or men's. — Phone 352-6344. —139-144

USED HOUSE-TRAILER — TO buy or rent. Phone 352-7621.
—143-144

WANT ADS

TO BUY · TO SELL · TO RENT · TO HIRE · HELP WANTED · LOST & FOUND

Phone 352-3552

PUBLIC NOTICES

TIMBER SALE X94150

Sealed tenders will be received by the District Forester at Nelson, B.C., not later than 11:00 a.m. on the 19th day of July, 1965, for the purchase of Licence X94150, to cut 727,000 cubic feet of Balsam, Spruce, and Other Species on an area situated Sawyer Creek, Kootenay District.

Ten (10) years will be allowed *for removal of timber.*

As this area is within the Cranbrook PSYU, which is fully committed, this sale will be awarded under the provisions of section 17 (1a) of the Forest Act, which gives the timber-sale applicant certain privileges.

Further particulars may be obtained from the *District Forester*, Nelson, B.C., or the Forest Ranger, Cranbrook, B.C.

—137-h

TIMBER SALE X94117

Sealed tenders will be received by the District Forester at Nelson, B.C., not later than 11:00 a.m. on the 16th day of July, 1965, for the purchase of Licence X94117, to cut 658,000 cubic feet of Cedar, Hemlock, Balsam, White Pine, Fir, Spruce, Other Species on an area situated on Holyk Creek, Kootenay District.

Ten (10) years will be allowed for removal of timber.

As this area is within the Arrowhead PSYU, which is fully committed, this sale will be awarded under the provisions of section 17 (1a) of the Forest Act, which gives the timber-sale applicant certain privileges.

Further particulars may be *obtained from* the District Forester, Nelson, B.C., or the Forest Ranger, Arrowhead, B.C.

—137-h

Tenders are invited for the removal of old roof and re-roofing the Procter Community Hall to be submitted in writing to the Secretary, Mrs. E. Sikula, R.R. No. 1, Nelson, B.C., before June 30th. For particulars, phone 229-4935.

The lowest or any tender not necessarily accepted.

—142-147

Continued next column

CONTRACTORS

BONUS HOMES. PHONE FOR complete information. All types of Renovations, New Homes. Specializing in aluminum, siding, windows, doors, roofing, store-fronts, Hotels, Motels. Free Estimates. Anamack Construction & Building Supplies. Phone 352-2416, Nelson. 352 Seymour St., Kamloops. Phone 372-8722. —124-152

Read the Classified Daily

PUBLIC NOTICES Continued

NOTICE TO CONTRACTORS

SEALED TENDERS will be received by Mr. L. J. Wallace, Deputy Provincial Secretary, on behalf of the Fort Steele Restoration Foundation for the construction of

FORT STEELE MUSEUM,
PHASE 1,
FORT STEELE, B.C.
(2 storey wood frame approx. 4500 sq. ft. ground level area)

Drawings, specifications, forms of tender and detailed instructions to bidders are available to General Contractors at the office of R. W. Siddall Associates, Architects, 610 Royal Trust Building, Victoria, B.C. on or after 2 P.M. Monday, June 21, 1965.

A returnable deposit of Fifty Dollars ($50.00) is required for each set of drawings and specifications. Tenders must be good for sixty (60) days. Tenders must be accompanied by a bid bond in the form prescribed, which binds the tenderer and the surety in the amount of FIVE THOUSAND DOLLARS ($5,000.00) at the time of tendering. A performance bond and a labour and material payment bond each in the form prescribed, must be provided by the successful tenderer prior to the award of the contract. Certified cheques will not be accepted.

The lowest or any tender not necessarily accepted.

Tenders must be made out on the forms supplied by the Architects, addressed to the undersigned and delivered to his office not later than 3 P.M., P.D.S.T., July 7, 1965.

L. J. WALLACE,
Deputy Provincial Secretary
and President,
Fort Steele Restoration
Foundation,
Parliament Buildings,
Victoria, B.C.

Continued next column

BUSINESS OPPORTUNITIES

IMPERIAL GARAGE, STORE and Confectionery with three-bedroom house attached. Oil furnace, good water, big garden spot; 1¾ acres. Good spot for camp grounds or motel. 15 miles from Trail, Highway No. 3; on main route from Creston to Trail. Small place with potential. $17,000 cash or terms can be arranged. Ph. 367-9890 or write P.O. Box 485, Fruitvale. —143-148

FOR SALE — BEAUTY SALON on wheels, fully equipped. — Compact, moveable. Reasonably priced. Phone 365-7200. —142-144

PUBLIC NOTICES Continued

LAND ACT

Notice of Intention to Apply to Lease Land

In Land Recording District of Kaslo and situate at Slocan Lake adjoining L298, L4877, L11909, L15405, and L16258,

Take notice that Pacific Logging Company Limited, Kootenay Division of Passmore, occupation, Logging and Milling, intends to apply for a lease of the following described lands:

Commencing at a post planted 850 feet West and 430 feet South of the South-East corner of L298 thence South 300'; thence East 2220 feet, thence generally northwesterly and South-westerly *along the high water mark of* Slocan Lake 3000 feet, more or less to point of commencement, save and excepting L15405 and L16258 and containing 25.3 acres, more or less, for the purpose of booming and sorting.

Pacific Logging Company
Limited,
Kootenay Division,
Per J. G. Murray,
Forester.

Dated May 26th, 1965.

—143-h

PROPERTY, HOUSES, FARMS, ETC., FOR SALE

CHRISTINA LAKE — MODERN split-level ranch-style home, completely equipped. Automatic dishwasher, garbage disposal, automatic washer-dryer, deepfreeze, double oven range, fridge, color TV, built-in aquarium. Tapered split cedar shakes roof, large recreation room and study, basement, etc. 2300 sq. ft. on 2 acres of land, "beautiful" Christina Lake and golf course. $18,500. Terms can be arranged. Grand Forks — Modern house, 2 bedrooms plus 1 downstairs; full basement. Wired 220 volts; oil heat, electric range, fridge, deep-freeze, sewer connected. Close to hospital and schools. $10,500 F.P. Terms can be arranged. Phone 447-9265. —143-h

FOR SALE — 20-ACRE FARM, ¾ mile from town. 5-room partly furnished house, new barn and henhouse, 10 head cattle; milking machine, separator; TV cable in house. — Reasonably priced. P.O. Box 247, Salmo, or Ph. 357-9395. —141-146

FAIRVIEW — MODERATE price, 4 room dwelling on 60' view corner lot, 6th St. $8800, with $2000 down. T. D. Rosling & Son Ltd., Ph. 352-3581. —142-147

CORNER LOT, 50 x 60. ALSO 4 B.R. house on lot 120 x 25. Will take late model car or wagon as down payment. 519 Latimer St. Ph. 352-5865. —132-tfn

FOR SALE OR TRADE FOR home in Nelson, 51-acre farm, 10 acres cleared; 3-B.R. house, barn, new irrigation, fruit trees, etc. Ph. 352-5688 after 6. —127-152

ON LAKESHORE, 3 MILES E. Beautifully situated, near-new 7-room home. Many desirable features. Phone 352-3204. —141-143

OLDER TYPE 4-B.R. HOUSE; property 75x120 ft. Situated 806 Observatory St. Ph. 352-3346 or 352-3489. —140-145

7-ACRE FARM, 2-B.R. HOUSE. Full basement, oil furnace. In Robson. Phone 365-8254. —140-165

BIG HOME LOT, 75' x 118'. ½ block off Stanley on Howe St All services. Excavated for duplex. Phone 352-6912 —78-h

3 LOTS AND HOUSE, 112 RICHards St. Apply Mr. John K. Posnekoff, Gen. Del., Nelson. —143-148

SIDE - BY - SIDE DUPLEX. Auto. heat. Near Civic Centre. 314-316 Cedar St. Ph. 359-7486 evenings. —132-143

3-B.R. HOUSE, CLOSE-IN. — Comfortable family home. Ph. 352-2720 for further information. —143-145

2-B.R. HOUSE IN FAIRVIEW. — Box 109, Nelson Daily News. —141-146

2-B.R. HOME ON BUS ROUTE. Gas heat. Phone 352-3430. —135-tfn

NEW 3-B.R. HOME, SOUTH Slocan. Phone 359-7275. —122-147

PETS, CANARIES, BEES

GERMAN SHORT HAIR POINTers. Good hunters. Ph. 368-9979 or write C. Picone, 1488-2nd Avenue, Trail. —143-tfn

BLACK MINIATURE POODLES for sale. Male. Ph. 352-5235. —140-145

2 FEMALE SHEPHERD PUPS. Phone 352-3993. —142-147

PERSONAL

MRS. OLA LARSON, PLEASE write. We need your signature to settle mother's will. O. Rafkelson, Campbell River, B.C. —129-tfn

MACHINERY

IF YOU WANT GOOD, USED EQUIPMENT, SEE FINNING FIRST!

No matter where you go in B.C. you'll find the best used equipment on Finning lots! The following are just a few of the many used machines in our stock. Make your choice now! Call your Finning sales representative today for more information on these machines!

1959 Int. TD15 w/hyd. dozer, winch, operator guard, rock guards. New tracks and rock guards, rollers and idlers rebuilt. Balance machine in very good condition! CERTIFIED BUY, 30-day warranty, Williams Lake.
FT-8026 ..... $16,500

Int. TD15, 1959, w/hyd. angledozer, control and winch. Shoes 75%, rails 90%, pins and *bushings 90%, rollers 70%,* carriers 75%, idlers 85%. Balance machine good condition! Fair Buy, Cranbrook.
FT-7924 ..... $14,000

1956 Int. TD9 w/angledozer and winch. Engine good. New cutting edge and corner bits. Good appearance. Fair Buy, Vancouver.
FT-7660 ..... $7,500

1962 A-C HD6 w/hyd. straight blade and winch. Shoes 90%. Engine runs well. Balance machine fair to good condition. Fair Buy, Vancouver.
FT-7970 ..... $10,500

1962 A-C HD6E w/hyd. straight blade and winch. Shoes 100%. Balance machine fair to good. Fair Buy, Nelson.
FT-7963 ..... $10,500

1955 A-C HD21 w/cable angledozer, control and winch. Has been well looked after. Rollers and idlers 90%. Finals good, control and dozer good. Fair Buy, Vancouver.
FT-7793 ..... $15,500

—143-143

REDUCED TO CLEAR
BEFORE THIS YEAR'S CHAINSAW SEASON IS UPON US

15 Only—Excellent Used *Chain Saws*

We have Saws for the logger, farmer, summer cottage owner, or general handy man.

RECONDITIONED AND FULLY GUARANTEED

Stop In and See Us If You Are in the Market for a Good Chain Saw

MAC'S WELDING & EQUIPMENT CO.
514 Railway St. Ph. 352-5301

—136-tfn

WELDING HELMETS
Goggles, Faceshields, Lenses, Parts, Safety Hats and Caps.
Stevenson Machinery Ltd.
Phone 352-3561

—143-143

FOR SALE: CASE FRONT END loader, crawler tractor, equipped with 2 yd. bucket and brush stacker. This unit completely overhauled, in A-1 cond. Ph. 352-6626, or after 5, 352-7791 for further information. —139-144

LATEST MODEL GIBSON tractor; plow and snow blade. Also grain cleaning fanning mill. Both first class condition. Ph. 352-5689, or write S. M. Zmaeff, 1308 Hendryx Street, Nelson. —141-147

FOR SALE: FORD FERGUSON tractor with two bottom plows, hydraulic and three point hitch, in good shape, $600, complete unit. Box 523 or pho. 356-2948, Creston, B.C. —139-144

VALLEY AUTOMOTIVE LTD Massey-Ferguson, New Holland New and Used Farm Equipment. Parts, Sales and Service. Phone 356-2254, Creston, B.C —110-tfn

FOR SALE — 1 USED LOOSE hay loader and also manure spreader. Days, Phone 352-6755 —evenings, 352-5412. —142-147

1 BALER AND 1 TRACTOR for sale. Mrs. Eva Hutchinson, P.O. Box 16, Trail, B.C. —141-143

PROPERTY WANTED

LISTINGS WANTED BUILding lots farm land city and country residential Commercial property timber lands Call or write Wm Kalynuk Agencies. Nelson Ph 352-2425 —231 tfn

Classified Ads Get Results

FOR SALE MISCELLANEOUS

NEW DAM FORCES SALE OF complete home furnishings, including Onan auto-lite plant, 2 cyl., air-cooled; large propane fridge, across-top freezer, 2-door; 2 white enamel wood and coal cookstoves and hot water tank; Ashley heater; 4-burner propane stove, like new; propane light fixtures and 100 lbs. propane tanks; daveno, dinette suite; 2 double beds, 2 single beds and mattresses; kitchen utensils too numerous to mention; drill press, bench grinder, pipe and fittings, lawn mower, wheelbarrow, fishing tackle, and other garden tools. May be seen at Howser, B.C., on Sunday, June 20, or phone J. Brashear, 352-6111 or 352-5833. —142-143

AIRPLANE FOR SALE—CESSna 140. Very clean; jump seat, extra windows installed, cruise prop with large nose spinner, dual controls, radio, pneumatic tail wheel. 862 hours total time, air frame and engine. Approx. 350 hours of flying time left before engine major. Silver with red and black trim. $2995. Phone 447-9265. —143-h

Large selection of plastic planters and flower pots. All sizes, colors, and shapes.
NELSON FARMERS' SUPPLY
524 Railway St. Ph. 352-5375

—143-143

Codling Moth Spray Time is here. We have Chipman Sevin, *Diazinon and DDT* Spray — available at
ELLISON'S
523 Front St. Ph. 352-3181

—142-143

COMB. COAL - GAS RANGE, available June 15, $50. Two electric stoves with ovens, 2 and 3 burners, $20 each. Phone 352-5327, business hours. —134-tfn

A BARGAIN OF A LIFETIME! Owner forced to sell classic Arizaga double 20 gauge. Finest wood, checkering, and engraving. Very reasonable. Call 352-5110 after 6. —140-145

FOR THE BEST IN USED automatic washers, dryers, refrigerators, television, etc. contact Nelson Electric Co. Ltd., 574 Baker St., Nelson, B.C. —27-tfn

SIDES OF GRAIN-FED BEEF, 49c, cut and wrapped; Sides of pork, 35c; sides of pork, cut and wrapped, 39c. Newdan Farm, Creston. Phone 356-9901 or 356-9769. —171-tfn

R.C.A. VICTOR WHIRLPOOL propane dryer, like new. Complete with vent pipe, propane cyl. and regulator. *$100 cash.* Phone Duncan Lake, 641. —143-145

"HONDA"
We trade anything on a Honda as down payment. — Norm's Sport Shop, Phone 352-2015. —141-tfn

LARGE BABY CRIB, COMplete, $20; baby stroller, $10; home-made bench saw, $15; Marconi 17" TV, $40. Phone 352-7716. —142-143

GOLF CLUBS FOR SALE — Campbell make. 1, 2 and 3 woods with covers, 6 irons and putter. Bag and cart. Phone 352-6275. —141-tfn

2 CHANNEL 4 TV ANTENNAS, $15 each; 1 booster, $12; 1 baby buggy, converts to a stroller, $11. Phone 358-2437. —143-144

4-TON RAMSEY WINCH WITH cable and heavy duty bumper. Phone 352-5361 days, 352-6291 nights. —142-tfn

CRAFTSMAN "100" BENCH saw, 10-inch. In new condition. 2 blades, moulding head. — Phone 355-2283. —141-143

BED, SPRING AND MATTRESS Silex, Moffatt electric stove and kitchen table. Apply 205 Terrace Apartments. —139-144

SPECIAL ROOM COOLERS and air conditioners, $75 and up. Coleman Electric, Phone 352-3175. —113-tfn

NEW SEAT COVERS FOR A *Ford Fairlane.* Ph. 352-6805. —143-148

OWNER TRANSFERRED — Must sell 1-B.R. suite. 1 gas stove. Phone 352-3623.—143-143

HONDA 55 TRAILSTER. 1 YR. old. Best offer. Phone 352-6577. —142-147

COMBINATION GAS, COAL and wood stove. Ph. 352-6943. —141-146

USED WOOD AND COAL range. Good condition. Phone 352-7772. —142-147

FUR COAT AND 3 NECKpieces. Thomas Wilkinson, Nelson Hotel. —140-145

VOLKS. AUTO TOP CARRIER. Offer. Phone 352-2904.—142-144

PIANO FOR SALE, $150. — Phone 352-6497. —143-144

DRY WOOD FOR SALE — Phone 352-6561. —143-148

AUTOMOTIVE, BICYCLES MOTORCYCLES

Cheapies

'57 Monarch, $495
'56 Dodge Royal, $425
'56 Ford Sedan, $275
'56 Rambler, $325
'54 Oldsmobile, $195

No Down Payment WAC

Can Be Seen at
WESTERN AUTO WRECKERS
Granite Road
C-Em—Try-Em—Buy-Em

—141-143

'52 Pontiac Sedan, $82.
'52 Plymouth Sedan, $72.
'54 Meteor Sedan, $104.
'56 Pontiac Sedan, $156.
'57 *Studebaker*, $157.

Reuben Buerge
Bargain Centre
170 Baker St. Ph. 352-3233

—139-h

COTTONWOOD WRECKage wrecking '56 Ford Pickup, '56 Austin, '53 Studebaker, '56 Merc., '60 International 4x4 Carry-All, '56 Ford, '55 Chev. Good motors, A50, '56 Volks, '55 and '56 Chev. motors, '54 Zephyr, International 246-IC motors. Phone 352-5815, Box 382, 24 Ymir Road. —100-tfn

DON'T DESPAIR — WITH REpairs. Replace your car engine with an Allstate rebuilt engine 4000-mile guarantee. As low as $10 per month. 1946-52 rebuilt engines to fit Chevrolet, only $195 and your old block. Call Simpsons-Sears. Phone 352-5531 — Nelson. —119-tfn

WRECKING '59 AND '61 V.W.; '57 Pontiac 2-dr. H.T., radio; '58 Ford V8, std.; '55 Plymouth; '53 and '54 Monarch std.; '53 Chev; '51 Pontiac; '49 Dodge; '53 Ford motor, $50; *'48 Int. ½-Ton. Various accessories. Parts reas.* Ph. 352-2042 —105-tfn

FOR SALE—10 LOTS, 8-ROOM house, garage, woodshed, hen coop, fruit trees, garden. — Across street from hospital. Will take new car or late model as part payment. Furnished or not. Some terms. W. J. Begert, Kaslo. —142-143

1961 FORD THUNDERBIRD. — P.S., P.B., P. windows, swing-away S. wheel, custom radio with Motorola reverberator-stereo, special Thunderbird 390 V8. Must sell immed.; show-*room condition. Phone Castle*gar, 365-7060. —140-145

FOR SALE — 1963 CHEV. IMpala 2-dr. hardtop. V8, automatic trans., power steering, brakes, radio, B-U lights. Immaculate condition. F.P. $2800. P.O. Box 310 Nakusp or Ph. 63. —142-143

1964 VOLKSWAGEN BUSES — Two available. Used only last winter. Deluxe models. Snow tires, wrap-around windows, 9-passenger. Low mileage. $2400 each. Ph. 352-3441 after 5 p.m. —140-145

1956 HILLMAN HARDTOP. A-1 shape, $325. '56 Ford Fairlane, std. trans., good shape, $300. '50 Pontiac, runs good, $80. See "Ken" at Upper Fairview Motors. —141-143

1964 FARGO WALK-IN UTILITY van 14,000 miles. Like new. Ideal for deliveries, variety of commercial uses, or can convert to camper. Nelson Daily News. —70-tfn

FOR SALE—1964 CHEV. ½ TON and 1960 Ford, 4x4. Sell to highest bidder. Phone 352-6626 or after 5, 352-7791 for further information. —139-144

QUICK SALE—1959 VAUXHALL sedan. Fully equipped. Any reasonable offer considered.— Phone 356-4660 or write Box 130, Creston, B.C. —129-148

'56 FORD RANCH WAGON, new paint and condition throughout. C. A. Noakes, Balfour. —138-143

2-T. '49 FORD TRUCK. EXCEL. mech. cond. Power take-off. $450. Ask Prem, Ph. 225-3410. —143-154

'62 FORD FAIRLANE. P.S. and P.B., radio with dual speakers. Phone 352-3755. —142-143

WANTED — USED MOTORcycles. Motorcycle Centre, 902 Front St., Nelson, B.C. —139-144

'56 PONTIAC 6-CYL., STD., 4-door H.T. Radio, new paint job, good tires. Phone 357-9765. —141-143

TWO 1951 AUSTINS, $50. '57 Ford Fairlane, V8, std., overdrive, $700. Phone 352-3655. —140-145

1963 CHEV. BEL-AIR. RADIO, auto. Further information, Ph. 352-2720. —143-145

AUTOMOTIVE, BICYCLES MOTORCYCLES Continued

1956 WILLYS, 6 CYL. PICKUP, 4-wheel drive, winch on front. *$700. Contact Taghum Hill* Nursery. —131-h

1959 ZEPHYR. LOW MILEAGE. $650. Cash only. Phone 352-2995 or 352-7119. —142-147

1965 HONDA, 90 CC. SUPER Sport; 6 weeks old, like new. Phone 352-3056. —141-143

WHAT OFFERS FOR 1960 Dodge automatic? 1521 Ward St., or Phone 352-2994.—142-144

'56 PLYMOUTH. REBUILT MOtor, clutch, brakes. Reasonable price. Phone 352-3965. —140-145

'65 CHEVELLE S.S. HDTP. 4-speed, low mileage. Phone 352-6903 or 352-7323. —139-144

1953 PONTIAC SEDAN DELIVery. Good shape. Ph. 352-6443, after 6 p.m. —139-144

1949 THAMES PANEL WITH 2 motors. Phone 352-2454. —141-143

FOR SALE — 1949 MERCURY ½-Ton. Phone 352-3365.—139-144

RENTALS

OVER OUR OFFICE, SMALL furnished hskpg. room, $30, immediate occupancy, also available shortly, 2 large rooms, fridge-range, sink, etc. $47.50 and $45. Lambert Realty Ltd. —139-tfn

SUMMER HOME; ELECTRIcity, and fully finished. Ideal place for children. Property also for sale. Apply E. Bannert, Grand Forks, B.C. Phone 442-8800 or 442-3255. —135-146

CLEAN, UNFURN., HEATED 4-room apt. Close in. Self-cont. Wired for TV, hook-up for automatic washer. Ph. 352-5106 afternoons or evenings. —143-148

ROOMS AND SUITES—HSKPG. and sleeping rooms, weekly, monthly rates. Dishes, linen supplied, parking. — Allen Rooms, 171 Baker St. —27-tfn

2-ROOM FURN. BACHELOR suite; private entrance; available June 21st. Phone 352-2119. —142-147

SEMI-FURNISHED 3-ROOMED suite. Quiet adults. 718 Observatory St., Phone 352-6484. —140-tfn

2 SMALL SUITES, 1 FURN., 1 unfurn.; suit 1 or 2 adults. — Ph. 352-7195 or 352-6732. —139-tfn

FURN. SELF-CONTAINED 3-room apt., close in. Private entrance, ground floor. Phone 352-2869. —140-145

DELUXE 2-B.R. APT. UNFUR. Adults. Phone 352-5252. —134-tfn

HALDANE APTS — NO PETS or children. Ph. 352-6721 —137-tfn

CHEERFUL 2-ROOM FURN. suite. Female only. Phone 352-5252 —140-tfn

FURN. BACHELOR LADY APT. *Phone 352-5880 or 352-6024.* —135-tfn

UNFURN. 1-B.R. APT.; ELECT. heat, stove. Private entrance. Phone 352-5146. —143-144

SELF-CONT. APT. FOR WORKing girl. Phone 352-3438. —141-146

FIRST FLOOR SUITE FOR couple. Phone 352-6581. —141-146

2-B.R. FUR. APT. IMMEDIATE occupancy. Phone 352-6432 or 352-3353 after 7 p.m. —135-tfn

2-B.R. UNFURN. APT., 805 VICtoria St. Ph. 352-3066. —138-tfn

1-BEDROOM HOUSE. ADULTS. Phone 352-6337. —135-tfn

FOR RENT—HOUSEKEEPING room. Phone 352-7462.—107-tfn

3-ROOM SUITE, FURNISHED. Adults. Ph. 352-6877.—143-148

CLASSIFIED DISPLAY

Modern
OFFICE SPACE
For
RENT

Approximately 700 sq. ft. of modern, fully wired office space located on Baker Street in Nelson.

REASONABLE RENT
Long or Short Term Leases Arranged

Apply to:
Nelson Daily News
Ph. 352 3552

Newspaper Advertising Pays Over and Over

LIVESTOCK, POULTRY AND FARM SUPPLIES

FOR SALE — ONE CHARLOIS cow, 3 yrs. old. One Charlois, hereford heifer calf, 8 mo. old. *One Hereford heifer calf, 8 mo.* old. Call 356-9502 or write A. W. Huolt, Box 976, Creston, B.C. —132-143

FOR ARTIFICIAL BREEDING dairy and beef cattle, phone 352-6874, Nelson and District A. I. Centre, 709 Third St., Nel*son. J. De Jong, Technician.* —tfn

2 MILKING COWS, PRESENTly freshened; and 2-month-old bull calf. Phone 352-2966. —142-144

GOOD MILKING COW FOR sale. John L. Popoff, Box 1, Brilliant. —142-147

9-MO.-OLD HEIFER FOR SALE Mrs. Elzinga, R.R. 1, Winlaw. —141-146

ONE YEAR LEGHORN LAYers, $1.50. Phone 352-3808. —142-tfn

GOOD YOUNG GUERNSEY cow for sale. Phone 226-7536. —141-146

COW FOR SALE. JUST FRESHened. Heavy milker. Phone 355-2283. —141-143

BOATS AND ENGINES

22½' CABIN CRUISER. EXCELlent condition. Gray marine motor and transmission; newly refinished and reconditioned, new driveshaft, etc. Owner being transferred. Must sell for best offer over $650. Phone 352-7498. —133-tfn

16-FT. RUNABOUT. STEERING controls, lights. 25 h.p. Evinrude, excellent condition. — Fibreglassed wood hull. $350 complete. Phone 352-6946 evenings. —143-145

16' CABIN RUNABOUT. 40 AND 3 H.P. motors, new 1964. Electric start, controls, tanks. Double galvanized boathouse, 2 lanes. Stove, icebox, fishing rods, etc., etc. Total price, $1800. Phone 352-7123. —140-tfn

WELL EQUIPPED 20-FOOT cabin cruiser, tandem trailer, 75 h.p. motor. Write P.O. Box 1419, Kimberley, for details or *Phone 427-2922.* —142-143

18' INBOARD AND BOAThouse for sale. Phone 352-7420. —141-143

14' PETERBOROUGH CARTOP. Phone 352-6221. —143-144

Newspaper Advertising Pays Over and Over

WANTED TO RENT

TEACHER LIVING WITH PARents requires 2 or 3-B.R. semi-furn. home for coming school year. Box 110, Nelson News. —142-144

WANTED TO RENT—2 TO 3-B.R. house. Government employee. One child. Ph. 352-2939. —140-145

2 OR 3-BEDROOM HOUSE available July 1. Apply at the Royal Hotel. Ask for Hugh Morrow. —143-145

2-B.R. FURN. APT. OR HOUSE. Phone 352-7211, Room 201. —141-143

CLEAN 2 OR 3-B.R. HOME BY July 1st. Apply Box 111, Nelson Daily News. —142-147

Must Sacrifice Right To Fight Crime Rate

VANCOUVER (CP) — Police Chief Ralph Booth said Thursday certain individual rights must be sacrificed to combat Canada's increasing crime rate.

He said he would have all citizens carry identification cards which they would be required to produce upon request.

He said blood-alcohol tests should be made compulsory for suspected drinking drivers.

Chief Booth said in an interview he believes the pendulum between a citizen's rights and the protection of society as a whole has swung to the advantage of the criminal.

"The criminal is taking every advantage and technicality of the law in defending himself," Chief Booth said.

"The rights of society and not those of the individual come first, and society must face up to this.

"If we are to expect a reasonable form of law enforcement *we must also expect some reasonable form of regimentation.*"

WEAR ALL THE CLOTHES

On the San Blas islands off Panama, men go nearly naked while their women wear elaborate and bright costumes with large round earrings, ankle beads and coin necklaces.

BUSINESS & PROFESSIONAL DIRECTORY

A handy alphabetical guide to goods and services available in Nelson.

Automobile Dealers

BILLS' MOTOR-IN LTD.
(Studebaker Sales)
213 Baker St. Phone 352-3231
—tfn

PARKVIEW MOTORS LTD.
(Rambler — Volkswagen)
323 Nelson Ave. Phone 352-5355
—tfn

Building Supplies

BEE BUILDING SUPPLY LTD.
Everything in waterproof plywood.
301 Baker St. Phone 352-3135
—tfn

BURNS LUMBER CO. LTD.
602 Baker St. Phone 352-6661
—tfn

COLUMBIA TRADING CO.
901 Front St. Phone 352-5571
Lots of free parking.
—tfn

Contractors

Lászlo Huszak, General Masonry
Stone · Brick · Cement · Stucco Plastering
1323 Falls St. Phone 352-7692
—239-tfn

ART RAVESTEIN
Renovations, Cement Work and General Carpentry
Phone 352-7433
—tfn

Garages

Upper Fairview Motors Ltd.
Cor. 7th at Davies Ph. 352-2525
Transistorized Ignition
—tfn

Health Foods

HEALTH FOOD CENTRE
Health Thru Nutrition
458 Ward Street
—22-tfn

Vitades for Nutrition
VITALITY HEALTH FOODS
564 Ward St. Nelson B C
—288-tfn

Monumental Stones

STONE and BRONZE
Private Reception Room
NELSON FLOWERS LTD.
—84-tfn

BRONZE or GRANITE
R. M. Edwards. Ph. 352-3852
—81-tfn

Printing

NELSON DAILY NEWS
Printers · Lithographers
Color Printing
Phone 352-3552
—111-tfn

Radio and TV Service

Radio · TV · Transistor · Service
COLUMBIA ELECTROCENTRE LTD.
458 Ward St. Phone 352-5581
—218-tfn

VIDEO ELECTRONICS
405 Hall St. — Phone 352-3855
—tfn

Refrigeration

Refrigeration Sales and Service
CARLSON EQUIPMENT
803 Anderson St. Ph 352-5455
—186-tfn

Sporting Goods

Fred Whiteley's Sport Shop
488 Baker St. Phone 352-7741
—tfn

Topsoil

Larry's Topsoil, Sand and Gravel
Ph 352-2355 Days 352-7576 eves
—tfn

Vacuum Cleaners

ELECTROLUX Sales & Service
711 Innes St. Ph. 352-7341
—77-tfn

Something New Just for You!

Opening Specials

CARS THAT EXCEL

1959 OLDSMOBILE
Simulated H.T. Auto. P.B. Radio, W.W. Clean inside and out. Opening Special $1395

1958 CHRYSLER
P.S., P.B., radio, auto., B.U.L., R.S.S. $775

1958 METEOR
V-8, Stand. Trans., radio, Rear seat speaker, W.W. tires. $925

1957 PONTIAC
A 6 cyl. 2 door, radio, R.S.S. That is near perfect. $825

1959 CHEV. SEDAN
Radio, Standard trans. Just a nice car. $695

1953 BUICK SEDAN
2 Dr. H.T. V-8 auto., P.S., P.B., radio, new paint. $550

SEVERAL OTHERS TO CHOOSE FROM

Terms Arranged W.A.C.
Trades Accepted —

CAN BE SEEN AT
WESTERN AUTO WRECKERS,
GRANITE ROAD.

PRICED TO SELL

BERT'S BETTER CAR SALES

"OUT OF THE HIGH RENT DISTRICT TO SAVE YOU MONEY"

Granite Road Phone Days 352-6111
Eves. and Sundays 352-3639

OPEN FRIDAY Till 9 P.M. for Your Convenience

Once a Year Give Credit
Where Credit Is Due.

FATHER'S DAY

Is one day in the year you can show your Appreciation in Capital letters to your dear old Dad or dear fairly young Dad.

No matter whether he be young or old
For the occasion

A COUTTS CARD

and a Box of

Fresh, Tasty Chocs

For the Occasion will let him know your feelings.

MANN
DRUGS LTD.

WOMEN TEND SECONDS

In the Kabyle region of Algeria, women look after the vegetable gardens while their men tend the more important olive trees.

MAY NOT EAT VEAL

The slaughter of cattle under 220 pounds has been forbidden in Argentina, where meat cannot be bought on Mondays or Tuesdays.

Music Teachers of the Nelson Branch

B.C. REGISTERED MUSIC TEACHERS' ASSOCIATION

MRS. T. J. S. FERGUSON—504 Mill St.
MRS. PATRICIA HALLERAN GREEN—Cottonwood St.
MRS. LAWRENCE McPHAIL—808 Carbonate St.
MRS. BAIN OLIVER—511 Nelson Ave.
MRS. C. W. TYLER—706 Stanley St.

Effective Sept. 1, 1965 the music lesson fee structure will commence at the minimum of $2.00 per half hour lesson to conform with the provincial scale of fees.

ALL LESSONS CONTRACTED FOR MUST BE PAID FOR

Lessons missed owing to illness over a period of not less than three weeks will not be charged for, if the teacher is contacted at the beginning of the illness.

Lessons cancelled on reasonable notice to the teacher and lessons falling due to any holiday will be made up at a mutually convenient time.

SUNWORTHY

Wallpaper Clearance

29c to $1.29

Per Single Roll

PLAIN AND PRE-PASTED

Complete Line of
Over 100 Patterns to Choose From

Burns Lumber
CO. LTD.

602 Baker St. Nelson Ph. 352-6661

The Modern Home

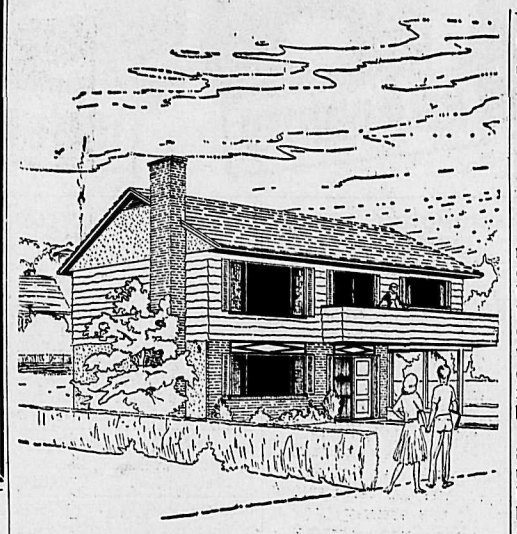

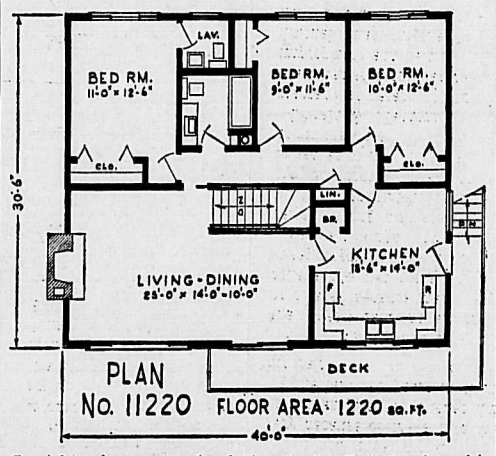

PLAN No. 11220 FLOOR AREA 1220 sq. ft.

Special touches create a handsome effect in this lovely three-bedroom home designed to be built on a flat lot or where it is not possible to excavate. Shutters on the wide windows, decorative cornices over, a combination of stucco, horizontal and vertical siding, used with a brick front all add up to elegance in the appearance of this home.

Large picture windows let in light to the lovely living room, which has an outside wall fireplace, so that an infinite variety of furniture arrangements are possible. Sliding glass doors give access to the deck across the front.

The bathroom is especially large and the master bedroom not only has its own plumbing "en suite" but a large clothes closet for clothing storage. Each bedroom is amply provided with clothes closets while the kitchen is not only efficiently planned in the work areas, but also roomy with space under the window for family dining.

The carport is located right under the kitchen, accessible through the basement, so that the frontage of the house is kept down to city lot size.

This is a well designed, comfortable family type of house with a certain flair, lending itself to the needs of families in all walks of life.

It is designed to the standards of the National Building Code of Canada, for NHA or conventional mortgage, and blueprints may be obtained from the Building Centre (B.C.) Ltd., 96 Kingsway, Vancouver, B.C. Write for our plan book, Select Home Designs, enclosing 53 cents for mailing.

Plan No. 11220 (copyright No. 117093).

Call Inquiry Into RCMP Pension Plan

OTTAWA (CP) — Three opposition members called for a public inquiry Thursday into the retirement on pension of two RCMP officers.

The demand came during debate of a motion by Robert Coates (PC—Cumberland) asking for a report by RCMP Commissioner G. B. McClellan to Justice Minister Favreau which resulted in the "forced retirement" of Chief Superintendent Rene J. Belec and Sub-inspector Maurice Poitras.

Mr. Coates said normally such reports should not be disclosed, but in this case it was necessary because of the events that have transpired in Quebec during the last two years involving Liberals.

H. W. Herridge (NDP—Kootenay West) said the air should be cleared because many people believe the two were guilty of misappropriating funds.

He said when the issue is raised during discussion of the justice department estimates, the government may be surprised as to how much is known about the case.

Donald S. Macdonald, parliamentary secretary to Mr. Favreau, denied there had been any impropriety and said it was traditional that internal disciplinary action not be disclosed.

AGREES WITH DECISION?

Mr. Herridge said Mr. Macdonald had not said the commissioner had agreed with the minister's decision.

He said Mr. Favreau may have some personal reasons why the men were retired with substantial pensions.

Mr. Herridge, Mr. Coates and Jack Bigg (PC — Athabasca) said the matter should be brought into the open through a public inquiry.

H. A. Olson (SC — Medicine Hat) rapped Mr. Coates for dragging the RCMP into politics, but said Mr. Macdonald could allay suspicions by stating whether the minister had exercised his discretionary powers in the case.

Mr. Olson agreed discipline should be handled internally, but said there should be no ministerial power to over-rule an internal decision.

Mr. Bigg, formerly with the RCMP, said there should be ministerial discretion but because of gossip this case should be brought into the open.

homes Dueck

Dueck Homes

Over 40 Distinctive Homes to choose from. All sizes and styles to suit your building site. Minimum down payment. Mortgages arranged. Consult your local Dueck Home Representative by writing or phoning

FRED G. DENYER
615 Hoover St.
Nelson, B.C.
Phone 352-7661

LAFARGE
NORMAL PORTLAND CEMENT

It's easy to work with concrete! Economical. . .durable. . .requires little or no maintenance.

USE THE BEST . . . USE LAFARGE . . . THE VERSATILE ALL-PURPOSE CEMENT

LAFARGE CEMENT 1051 Main Street, Vancouver 4, 685-9155

Made in Vancouver, British Columbia.

DEE BUILDING SUPPLY LTD.

301 Baker St. Nelson, B.C. Phone 352-3135

Support U.S. Exchange In Finance Ban

NASSAU (CP)—The Bahamas ministry of finance Thursday endorsed a warning given United States investors by the U.S. Security and Exchange Commission against buying certificates of deposit or other securities from private banking institutions not known to the buyer.

Finance Minister Sir Stafford Sands said "such institutions that do not carry on normal banking operations should not be confused with commercial and savings banks in the Bahamas.

"Our leading banks are branches of worldwide banking institutions of highest character or are locally incorporated banks with very substantial capital resources all of whom are well known to financial communities of North America and Europe."

The SEC warned United States investors and banks of illegal time deposit certificates issued by 11 organizations in Nassau. The SEC has taken court action against one of the 11 firms.

The FBI has been called in to investigate the mail-order attempt to run up the prices of three Canadian stocks through fake cheques drawn on a Canadian bank in the Bahamas.

The attempt was discovered Monday when brokers became suspicious of huge orders, accompanied by cheques, received by mail by at least 40 brokerage firms. Many brokers refused to make purchases until they could have the cheques verified.

MARKET TRENDS

NEW YORK (AP) — The stock market took a moderate loss Friday, snapping off as expected a string of three straight daily advances.

The decline was on the lightest volume in three weeks—4,320,000 shares compared with 5,220,000 Thursday. It was the smallest total since May 28 when 4,280,000 shares changed hands.

The market reached its peak in the first hour, then began to back away from its moderate early gains.

News Red China said it would send volunteers to Viet Nam, if the Viet Cong asks, came as prices were softening and tended to worsen the decline.

The Dow Jones industrial average closed with a decline of 3.89 at 879.17. The Associated Press average of 60 stocks fell 1.7 to 321.4. Losers outnumbered gainers by 726 to 355 among the 1343 issues traded. Highs for the year totalled 11, lows 39.

For the sixth straight session, American Photocopy was the most active stock but closed with a loss of ¾ at 9½ on 206,300 shares.

A close runner-up was Coastal States Gas Producing, boosted in volume by a single block of 175,700 shares at 32¾. The stock was off ⅝ at 32⅞ on 190,000 shares.

Control Data, up ½, and Colorado Fuel and Iron, up ¼, were the gainers on the most-active list.

Among Canadian issues, Dome Mines gained 1¾, McIntyre Porcupine 1⅜ and Canadian Pacific and Hudson Bay Mining ¼. Aluminium Ltd. and Walker Gooderham slid ⅝, Distillers Seagrams ¼ and International Nickel ⅜.

Prices were irregularly lower on the American Stock Exchange. Jupiter Corp. gained ¼, Preston 3/16, and both Brazilian Tarction and Fargo Oil ⅛. Canadian Javelin was off ¼ and Canadian Marconi ⅛.

TORONTO (CP) — Industrials dipped in a wave of selling in light stock exchange dealings Friday.

The fractional losses late Friday snapped a three-day string of gains for the main list. Markets had been higher since midweek following almost a month of steadily falling prices.

The drops wiped out gains made earlier in the week and brought the 87-stock industrial index on balance. It closed at 167.88, off .46.

B.C. Forest Products fell ⅞ to 26⅜ and Distillers Seagram ⅝ to 39⅛. Algoma Steel lost ¾ to 69 and Shell Oil ¼ to 16¼. Canadian Imperial Bank of Commerce, CIL, Massey-Ferguson and Slater Steel lost ⅛ to 64⅞, 21⅞, 31⅛ and 14⅝.

Atlantic Acceptance fell ½ to 6⅜ on 25,665 shares. The company was unable to meet short-term obligations and entered receivership Thursday.

METALS LOST

Senior base metals were the heaviest losers. Pine Point fell 2 to 49½ and Cominco 1 to 42¼. Falconbridge lost ⅝ to 99½ and Noranda ½ to 50¼.

Pacific Petroleum and Home A lost ⅛ to 10⅞ and 18⅞ to lead senior Western oils lower.

In golds, Kerr Addison lost 5 cents to $8.10.

On index, golds fell .20 to 152.90, base metals .46 to 79.79, Western index .44 to 157.58. Volume was 2,732,000 shares compared with 2,812,000.

MONTREAL (CP) — Banks and utilities were higher while most other sections eased Friday on the Montreal and Canadian stock exchanges. Trading was moderate.

Industrial volume was 186,200 shares and mines and oils 814,900.

The composite index was off 0.3 at 157.4.

Industrials were off 0.5 at 163.6. The high was 174.0 (May 17). Chemcell dropped ⅜ to 17½ and Asbestos was off ¼ at 27.

Papers were off 1.0 at 131.7. MacMillan Bloedel dropped ¼ to 32. B.C. Forest and Dominion Tar fell ½ to 26¾ and 20¼.

Utilities were up 0.1 to 150.0. Interprovincial Pipe Line rose phone ¼ to 22½. CPR dropped ⅜ to 61⅞ and Brinco was off ½ at 7.

Banks were up 0.4 to 125.5. Nova Scotia rose 1½ points to 75½ and Royal ¾ to 74¼. Montreal lost ¼ to 64.

In Senior oils Imperial added one point to 54½ and home ⅜ to 19. Husky and Shell each ⅛ to 12 and 16¼.

Machinery issues slipped with Hawker Siddeley off ¼ at 6 and Massey Ferguson ⅛ at 31.

Metals were lower. In the base section Consolidated Mining and Smelting dropped 1⅛ points to 41⅞ and Hudson Bay Mining ¾ to 71½. In the primaries, Algoma fell one point to 69 and Steel of Canada ½ to 30¼. Dominion Bridge rose ⅞ to 27⅞.

PAMPER POP
On Father's Day
TOMORROW

With These Gift Ideas

Belts
Sierra Grain, Pigskin or Elasticized

Loafers
Suede Slippers, Tan, Olive, Copper

Walking Shorts
Tan, Olive and Neat Checks

Sport Shirts
Long or Short Sleeve in Taper, B.D. or Regular

Sox
Sized or Stretchies, in Wool, Nylon and Banlon

Dress Shirts
Neat Patterns, Stripes and Checks

GRANDPA, TOO!
Surprise Grandpa, Too, on Father's Day!

EMORY'S LTD.
THE MAN'S STORE

U.S. Accuses Rebels of Gas Warfare

SANTO DOMINGO (AP)—The United States accused the rebels in the Dominican Republic Thursday of firing tear gas at soldiers of the inter-American peace force during renewed fighting this week.

In nine hours of sporadic skirmishing along the international security zone during the night, another American paratrooper was shot to death and seven other soldiers, including four Brazilians, were wounded.

Four U.S. soldiers now have been killed and 36 Americans wounded since Tuesday.

Have the Job Done Right!
VIC GRAVES
LIMITED
MASTER PLUMBER
Phone 352-3315

REXALL
VALUE PAK
ENVELOPES
For Home and Office.
Mine Flavored Seal.
150 Envelopes 55c
Your Rexall Pharmacy
CITY DRUG
Phone 352-3611 Box 460

New! Now Open!
SHORE-ACRES
TRAILER COURT
Junction Kootenay and Slocan Rivers
On Highway 3-A.
PRIVATE BEACH
SWIMMING — FISHING — BOATING
Reasonable Rates
First 5 Trailers Free Rent
To the End of June, 1965
Phone Reservations to 359-7562 or apply at Shoreacres Post Office

News of the Day

RATES: 30c line, 40c line bold face type; larger type rates on request. Minimum two lines.
COPY DEADLINE — PLEASE NOTE
Copy for this column accepted until 3 p.m. for insertion in next day's publication.

Nelson Septic Tank Service
Phone 352-3772.
—106-tfn

Sharpening: mowers, saws, clippers, scissors. For pickup, Phone 352-7006. —141-143

Ainsworth Hot Springs Pool open every day of the year. Road is open. —139-tfn

Haigh Tru-Art Beauty Salon
576 Baker St. Ph. 352-3313
—29-h

BALFOUR BEACH INN
Dinner of the day or steaks, 5:30 to 7:30 p.m., Friday, Saturday and Sunday. —124-h

Hamburger - Fish 'n' Chips
Open Daily 8 a.m. to 10 p.m.
Rosemont Groc. & Confectionery
—173-h

Diamonds, Watches, Gifts, Repairs, Engraving.
TED ALLEN'S JEWELLERY
—305-h

ATTENTION ELKS
Dance, Saturday, June 19, 9:30 p.m. — Bring your friends.
—143-143

IRENE'S
Just arrived! Another shipment of white hats, from $1.98 to $4.98
—143-143

MILADY'S FASHIONS
SAT. SPECIAL — JACKETS
Regular $16.95; Sale, $9.95
Regular $22.95; Sale, $16.95
—143-143

9'x12'x7'6" umbrella tents. Best quality, complete with poles. Reg. $89.95, Special $69.88.
HIPPERSON HARDWARE
—143-143

Round Orlon Pile Rug with fringe, with plastic foam backing. Machine washable.
STERLING FURNISHERS
—142-143

Beautiful permanent flowers in hanging baskets and tubs.
NELSON FLOWERS LTD.
533 Baker Street
—142-143

C. C. Halleran, piano tuner, arrives June 22nd. Comes annually. Tuning and Cleaning, $12. Ph. 352-8423. —142-144

FEDERAL SOCIAL CREDIT meeting, Chamber of Commerce, Nelson, Monday, June 28, 7 p.m. Election of officers. Only registered members eligible to vote. Your attendance is urgent!
—143-h

ADVANCE SHRINE CIRCUS TICKETS CAN BE PUCHASED AT THE FOLLOWING PLACES OF BUSINESS: Lambert Realty, McHardy Agencies, Sutherland's Music Store, Nelson Pharmacy, Andrew's Shoe Store.
—143-147

E. ROBSON SUPERMARKET
NEW STORE HOURS:
WEEKDAYS, 8:30 A.M. TO 8 P.M. FRESH MEATS AVAILABLE. CANADA GOOD, CANDA CHOICE. —140-146

THE TILLICUM INN
Smorgasbord on Sunday, June 20, 4:30 to 8 p.m. Adults, $2.50; children, $1.50. Open every day 7 a.m. to 9 p.m. Res., 229-4913.
—142-143

FATHER'S DAY GIFTS
Fishing knives, clothes brushes, shoe shine kits, and other gifts.
NELSON FLOWERS LTD.
533 Baker Street
—142-143

SUPPORT JR.-SR. BASEBALL
ATTEND BOOSTER DANCE
Eagles Hall, Sat., June 19, 9 to 1. Admission — Stag, $1; Couple $1.50
—142-143

Hospital Ousts Reluctant Turk

TORONTO (CP)—Kirkor Horhoruni, a 37-year-old Turk who refused to leave his $34.60-a-day hospital room here until his arthritis was cured, finally left Thursday.

An ambulance took him to two downtown hotels, but he was refused accommodation at both. His present whereabouts is not known.

Horhoruni ran up a bill of $8,000 at St. Joseph's Hospital and defied court action to have him removed before he finally consented to evacuate the room.

A native of Istanbul, he claims he has spent $10,500 to find a cure for his arthritis. However, he is apparently now destitute since the Turkish government's monetary policy prevents conversion of his money into Canadian or United States dollars.

Health Minister Matthew Dymond of Ontario said in the legislature Tuesday Horhoruni's hospital bill will be paid by the Ontario Hospital Services Commission.

He was originally ordered to leave his hospital room by May 31. This date passed and a new date of June 7 was set, after which he would be charged with contempt of court and sentenced to one day in jail.

Horhoruni's lawyer launched an appeal and a decision was to have been made Thursday, but the patient decided to leave of his own accord.

NATIONAL ENGINEERED STRUCTURES CO. LTD.

Don't Buy or Build Any Home Until You've Seen Our Complete Range of NEW, MODERN DESIGNS

Component-Construction

with whole units pre-built ready for assembly . . .engineered in precision jigs in our factory to eliminate much of the costly and time-consuming construction on the building site. A saving in days and dollars over conventional methods.

Guaranteed Quality

throughout . . . in material and construction . . . a quality that surpasses the standards of VLA and NHA. You choose from 2, 3 and 4-bedroom ranch styles, split-levels, 2-storey models; each incorporating up-to-the-minute features for fine living.

YOU CAN START NOW and be enjoying your National home quickly, easily. We have a mortgage plan for everyone whether you build your home or have it built . . . in city, town or rural location. Delivery anywhere . . . free delivery in the Fraser Valley area.

Heritage HOMES BY NATIONAL

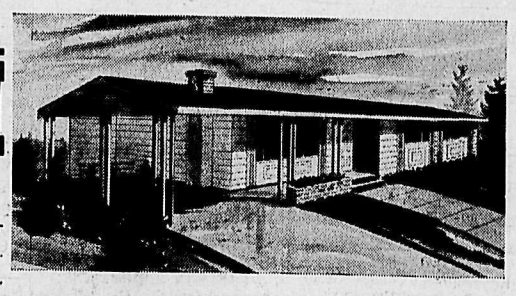

THE HARTFORD
National Heritage 3-bedroom luxury home plan. 1304 sq. ft. plus carport. En suite plumbing with master bedroom, fine kitchen area.

MAIL NOW!
Our experienced representatives all over the province can help you choose the home that's just right for you and your family. Mail this coupon today!

NATIONAL ENGINEERED STRUCTURES Co., Ltd.
P.O. Box 1450 Abbotsford, B.C.
☐ Enclosed is 50c for complete plans catalogue
☐ Please send me free descriptive brochure
☐ Please have your representative call
NAME _____
ADDRESS _____
_____ PHONE _____
NL-2