TEMPERATURES

NELSON	56	87	—
Toronto	52	75	—
Calgary	56	75	—
Penticton	58	86	—
Vancouver	57	73	—
Whitehorse	43	70	—
Spokane	78	88	—

Nelson Daily News

Published at Nelson, government, financial, trading and educational centre of the Kootenay-Columbia area

FORECAST

Kootenay: Sunny with a few cloudy periods and widely scattered showers in afternoon. Little change in temperature. Winds light. Low and high at Cranbrook 50 and 78, Crescent Valley 52 and 85.

Vol. 64 | NELSON, B.C., CANADA—FRIDAY MORNING, JULY 16, 1965 | 10 Cents | No. 72

Mars Appears More Radioactive Than Earth

THOUSANDS OF GALLONS of water a day are poured on Duncan Dam to assist in compacting fill material for the structure which is now more than 60 feet high and extends about 2000 feet across the Duncan River Valley, 26 miles north of Kaslo. Another 600 feet will be added to the width next year after the course of the Duncan River has been diverted through two 1000-foot-long diversion tunnels recently excavated through the base of the rocky bluff in the background. On top of the bluff which forms right abutment of dam, is a visitors' viewpoint overlooking construction activity.

Consortium Bids On Mica Tunnels

REVELSTOKE, B.C. (CP) — A consortium of four construction firms Thursday submitted an apparent low bid of $21,155,388 for construction of two 45-foot-diameter diversion tunnels at the site of the Mica Dam project, 92 miles north of here.

The two tunnels, one 3,000 feet and the other 3,300 feet long, will reroute the Columbia River while work is done on a section of the dry river bed in 1967.

The bid was submitted by Perini Pacific Ltd., Northern Construction and M. W. Stewart Ltd., and Morrison-Knudsen Co. of Canada Ltd., all of Vancouver, and Mannix Ltd., of Calgary.

Excavation of rock will start in August and will be completed in July, 1966. Lining of the tunnels with 30 inches of concrete will be completed by June, 1967.

B.C. Hydro and Power Authority officials estimate close to 12,000,000 cubic yards of rock will be removed.

Economy Expected To Stay Buoyant

TORONTO (CP)—The Canadian business outlook is buoyant and it appears that 1965 will be another year of substantial economic progress, the Canadian Imperial Bank of Commerce says in its July letter.

"Many measures of economic activity are recording new peaks and forward indicators are pointing to continued strength in many important industries," the letter says.

It says prospects are favorable for an increase of seven per cent in gross national product which would bring the output of the economy this year to about $50,000,000,000.

Signs pointing to continued buoyancy in the economy are:

1. Investment in plant and equipment by business this year expected to total $7,200,000,000.
2. Spending for housing estimated at $2,200,000,000.
3. Rise in labor income reflecting the expansion in employment which is running about four per cent above a year ago.
4. More government spending for capital projects, especially roads, educational facilities and hospitals.
5. An increase in exports from last year's $8,200,000,000.
6. Favorable economic conditions in the United States, by far Canada's largest customer.

Magnetic Field Weak; Close-Up Photos Coming In From Mariner 4

By RALPH DIGHTON

PASADENA, Calif. (AP) — Mariner 4 sent earthward Thursday what is expected to be a fine crop of close-up photos of Mars.

And scientists said that while the planet's surface seems more radioactive than earth's, there is no evidence it would be dangerous to man.

A group of experts, summarizing findings of Mariner's non-photographic experiments, reported it has almost no magnetic field. Due to so weak a field, it has not trapped a ring of intense radiation from the sun, as earth has.

But background radiation from the sun and outer space is much higher than earth's. The thin atmosphere of Mars doesn't screen radiation as does earth's thick blanket of air.

Dr. William H. Pickering, head of the Jet Propulsion Laboratory which built and guided Mariner, asked if he was discouraged by Mariner 4's findings, replied at a press conference:

"No. I've always thought that we would find some form of life on Mars and I'm still looking forward to seeing the pictures and to landing vehicles on Mars in the next few years."

Pickering said he expects Mariner to relay about 20 pictures of Mars' surface, a process that will take 10 days. Release of the first shot was expected late Thursday or today.

Scientists hoped the pictures would provide an answer to the ancient mystery of whether the planet most like earth harbors life.

The pictures are expected to be 100 times better than those from earth telescopes and show objects as small as 1½ miles across.

FEARS GROUNDLESS

For a time Wednesday night while the 575-pound spacecraft was whizzing within 5,600 miles of the red planet's surface scientists feared its television camera's tape recorder was faulty. But the picture signals came in Thursday just as planned.

Pickering said the first of the camera's 22 frames started late, hence photographed all of Mars' surface instead of only part. This, he said, probably means that two or more of the last frames were made on Mars' dark side and would be useless.

Dr. James A. Van Allen, University of Iowa, for whom the doughnut-shaped ring of radiation surrounding earth is named, told the press conference a radiation detector indicated no radioactive field around the planet. This, he said, indicates Mars has almost no magnetic field. Its strength, he said, might be one one-thousandth that of earth's. Earth's strong magnetic field is what attracts its radioactive belt.

NO RADIATION

The university of Chicago's Dr. John A. Simpson said a cosmic ray telescope showed no increase in cosmic radiation, which comes from outside the solar system and also is trapped by a magnetic field.

"It is obvious," Simpson said, *"that man will experience no radiation hazard in space near Mars, but its thin atmosphere could mean its surface material, reacting to heavy bombardment of solar radiation, could have a higher background of radioactivity than rocks on earth."*

But, he added: "We have no evidence so far that it would be dangerous to humans."

Mariner's pictures, stored on tape for playback, were being received at tracking stations in Madrid, Spain; Johannesburg, South Africa, and Goldstone, Calif.

Pictures Show 200-Mile Area

PASADENA, Calif. AP) — Mariner 4's first close-up photo of Mars shows a bright desert called Elysium, north o fthe planet's equator.

It was taken from an altitude of 10,500 miles and showed an area about 200 miles square.

About half of the frame was taken up by Mars' surface, half by dark sky.

An enlargement showed a triangular area in the desert's centre.

There were several smudges, or blotchy areas.

Overnight Bag Discounted in Crash Probe

VANCOUVER (CP) — A stewardess' overnight bag, a major clue to the cause of last week's Canadian Pacific Airline crash, contained only personal effects, a friend who packed the bag said Wednesday.

A piece of the bag, owned by stewardess Marlene Brauer, one of 52 persons to die in the explosion and crash, was found fused to a pink nightgown which was riddled with holes.

"I packed the bag," said Gudrun Shroeder, a CPA stewardess and Miss Brauer's roommate.

"It ontained the things a stewardess needs to stay overnight—about the most dangerous thing in there was a can of hairspray."

Dr. Warren Lovell, a U.S. pathologist and aviation disaster expert, said the acid-burned holes were not caused by the hair spray.

Ho's Invitation to Nkrumah Stirs Negotiated Peace Hopes

Wilson Says Cong, Drunk With Victories, Not Interested in Peace

By PETER BUCKLEY

LONDON (CP) — President Kwame Nkrumah of Ghana, a member of the Commonwealth Viet Nam peace mission, has been invited to pay a personal visit to North Viet Nam or send a special envoy, a high British source said Thursday night.

The invitation, reported to have come from President Ho Chi Minh, was given Nkrumah in his personal capacity, not as a member of the Commonwealth mission.

The Ghanaian leader's reaction was not known immediately, but Prime Minister Wilson's British government welcomed the development. Such a visit would give Nkrumah a chance to present the case for a negotiated settlement of the war in Viet Nam—a chance denied the four-nation Commonwealth mission because North Viet Nam, China and the Soviet Union have refused to receive it.

The Communist states said Wilson, leader of the mission, had given full support to United States aggressive policy on Viet Nam, and therefore the mission was unacceptable.

HOPE NOT HIGH

Hope was not high here that a Nkrumah visit would produce early and positive results. The reason was given Thursday in a related context, when Wilson reported to the House of Commons on the outcome of a seemingly fruitless five-day visit to Hanoi by Harold Davies, MP, his own personal envoy.

Wilson told the House that the North Vietnamese are too buoyed by the prospects of a battlefield victory to be interested in diplomatic negotiations just now.

During a boisterous debate, Wilson said "other measures are already going ahead to try to get a dialogue with those responsible." He didn't elaborate, but the reference may have been to Nkrumah.

Ghana is about the only Commonwealth state to have recognized the North Vietnamese government and an exchange of envoys is being arranged.

PREPARED TO FIGHT

Davies, a blunt Welshman who is a junior pensions minister and self-described left-winger, had reported to Wilson that leaders of the North Vietnamese Fatherland Front, the all-party organization on which the Hanoi regime rests, told him they were prepared to fight on for 30 years if necessary.

Davies' report to Wilson was punctuated with such descriptions of the North Vietnamese mood as "euphoric," "intoxicated with their successes," "cockahoop in their confidence of ultimate victory."

Wilson told the Commons:

"My honorable friend (Davies) had to struggle against the evident conviction on the party of his North Vietnamese hearers that their prospects of victory were too imminent for it to be worth their while to forsake the battlefield fo the conference table."

PUBLIC KISSING OK

RIO DE JANEIRO (Reuters) —Rio's administrators Thursday ruled in favor of lovers kissing in public by turning down a proposal to set up a special police squad to stamp out kissing in public parks.

Pulp Mill for Northern B.C.

LONDON (Reuters) — An Anglo-Canadian plan to build a giant pulp and paper mill in northern British Columbia was announced here Thursday.

Britain's Bowater Corp. and the Bathurst Paper Co. of Montreal are to join in a multi-million dollar pulp and paper development project in the huge timber area around Houston.

The two companies have already gained a controlling interest in the town's Bulkley Valley Pulp and Timber Co. near the site of the new mill.

When the mill comes into operation early in the 1970s it is expected to have a daily output of between 600 and 1,000 tons.

A Bowater spokesman said Thursday the project would be an investment running into millions of dollars. Finance would come from existing cash resources and what he described as projected long-term borrowings in North America.

Strange Glowing Object Sighted

CANBERRA (AP) — A mysterious glowing object — hovering near Canberra airport while the U.S. Mariner space probe was taking pictures of Mars — has baffled experts in Canberra. Air traffic control officers and other expert aircraft observers said they spotted the object Thursday.

Six members of the traffic control tower crew said it hung suspended at about 5,000 feet for 40 minutes. When the sun glinted off it, it became clearly visible, they said. It disappeared when an air force plane was sent out to identify it.

SENDS MORE TROOPS

ASUNCION (AP) — Paraguay sent 130 additional troops to the Dominican Republic Thursday to join the peace force of the Organization of American States. The group, which included 27 communications specialists brings to 210 Paraguay's representation on the force.

NDPs to Throw All Into Next Election

By STEWART MacLEOD

TORONTO (CP) — The New Democratic Party ended a four-day convention Thursday with a new prescription for national unity and a declaration from leader T. C. Douglas that the party will put up the fight of its life in the next election campaign.

The 800 delegates, who came to the national convention buoyed up by recent byelection successes, completed their four days of deliberations with a standing ovation for Mr. Douglas, who was re-elected for another two-year term without a dissenting voice.

And the business ended as it started—on national unity.

A final resolution said Canada faces the gravest crisis in her history. It added:

"In this crisis the New Democratic Party proposes that Canada should adopt a new and dynamic approach to Confederation which will balance a strong federal framework of leadership with an expanded opportunity for provincial and regional development."

QUEBEC SINGLED OUT

And, for the second time in the convention, Quebec was singled out for special treatment. A Canadian constitution must "recognize, clarify and define the special status of Quebec as the guardian of the French language, tradition and culture and guarantee to French-speaking minorities throughout Canada the same constitutional rights as the English-speaking minority enjoys in Quebec."

PRE-BIRTH TRANSFUSION — Mrs. Paul Tomlinson of Salem, N.Y., holds her 10-day-old daughter Kathi Lynn, who is a healthy baby after apparently being doomed to be stillborn. She was an "RH baby," but doctors at Albany Medical Center gave her a blood transfusion before she was born, an operation performed successfully only a few times.

Johnson Meets Plane Bearing Stevenson's Body

WASHINGTON (AP) — The mortal remains of Adlai Ewing Stevenson, world statesman, returned to the United States Thursday night in a flag-draped coffin.

President Johnson paid the late U.S. ambassador to the United Nations an unusual tribute by going in a helicopter to nearby Andrews Air Force Base to be present as the body arrived from London.

State Secretary Dean Rusk and several other cabinet members met the plane at the airport.

As the 28 mourners aboard the presidential jet which bore the coffin from London stepped down, Johnson stood at the foot of the ramp to shake hands.

Among the mourners were Vice-President Hubert H. Humphrey, and Stevenson's three sons, Adlai III, John Fell, and Borden.

The mourners walked through a joint honor cordon of 40 men representing all the U.S. armed services.

In a white uniform with gold crosses, Chaplain Col. John L. Rhea of the military district of Washington led the procession which conducted the coffin to a hearse for its journey to Washington.

Memorial services will be held today at 11 a.m. EDT at Washington's National Cathedral (Episcopal). Johnson will attend. Until the service, the body will lie in repose at the cathedral.

Then the body will be flown to Springfield, Ill., where Stevenson served as governor, to lie in state in the Capitol rotunda until 10 a.m. Sunday.

Burial will be in Bloomington, Ill., Monday. The exact time of this private, family service has not yet been set.

MENZIES CHILLED

CANBERRA, Australia (AP)—Prime Minister Sir Robert Menzies is confined to bed with a severe chill and high temperature.

Edmonton Boy Falls Off Paddle Board, Drowns

PENTICTON (CP) — Police Thursday released the name of an Edmonton boy who was drowned Wednesday while swimming in Skaha Lake near here.

He was Gerard Bradley, 12, son of Mr. and Mrs. Patrick Bradley (11511 134A Ave.) who were spending their vacation here.

The Bradley boy and a friend were playing on a paddleboard when they fell off. Bradley disappeared. His body was recovered about six hours later in 25 feet of water.

Teenage Workers Slow Unemployment Battle

OTTAWA (CP)—A heavy influx of teen-agers in the labor market slowed the normal June decline in unemployment this year despite an increase in seasonal employment.

A labor department and Dominion Bureau of Statistics report said the number of jobless in the week ended June 19 was 257,000, down from May's estimate of 265,000. But the decline was not as great as usually is recorded in this period.

The number of employed workers rose in the June survey to 7,049,000, an increase of 191,000 from May. In the same period the labor force increased by 183,000, an above-average increase for the month.

The labor force report said there was a heavy influx of teen-agers into the labor market during June this year, as there was in the previous three years. It estimated 118,000 teen-agers entered the labor force and 39,000 of them were unable to find jobs immediately.

This slowed down the decline in total unemployment usually recorded at this time of year.

With the labor force at 7,306,000 and the unemployed numbering 257,000, the unemployment rate in June was 3.5 per cent of the labor force. The rate in June, 1964, was 4.0 per cent and in June, 1963, 4.5 per cent.

The job picture in brief: (Estimates in thousands)

	June 1965	May 1965	June 1964
Labor force	7,306	7,123	7,055
Employed	7,049	6,858	6,773
Unemployed	257	265	282

The labor department - DBS estimates are based on a sample survey of 35,000 homes taken during the third week of June.

The report said that farm employment remained virtually unchanged from May. Seasonal gains in employment were fairly general in non-farm industries and the construction industry was especially active during the month.

Employment of people 20 years old and older increased by 112,000, which the report said was a normal increase for this age group.

Total employment in June was substantially higher than a year earlier. The June estimate of 7,049,000 was 4.1-per-cent over June, 1964. The largest advance was made in the service, trade and construction industries, and all regions contributed to the increase.

Rouleau Hands In Resignation

OTTAWA (CP)— Guy Rouleau, the Liberal MP whose resignation was demanded by Prime Minister Pearson following the Dorion report, has handed Commons Speaker Alan Macnaughton a formal letter of resignation .

A spokesman for Mr. Macnaughton said Thursday the resignation is effective July 31, at which time the Speaker will formally advise the electoral office of a vacancy in Mr. Rouleau's Montreal constituency of Dollard.

Trespassing Youths Hit With Shotgun Pellets

PENTICTON, B.C. (CP) — Four juveniles bent on stealing from a backyard vegetable patch were shot in the buttocks by the owner, police disclosed Thursday.

The juveniles were treated in a hospital and later released.

RCMP said that on the advice of city solicitor F. H. Herbert no charges would be laid.

Frank Czeczel, 74, told police that when he discovered the juveniles in his garden Tuesday night he ordered them to leave. They refused to do so.

Czeczel said he fired a warning shot in the air with his shotgun because he couldn't chase them. He has a wooden leg.

He said he fired a second shot. The spray of shotgun pellets struck all four juveniles, police said.

It was the second recent incident in B.C. involving youths being shot.

Two weeks ago a White Rock trailer camp operator who had been beaten by a gang of youths the previous night shot two youths in the leg when a gang of 50 advanced on him.

Everett Dick said he, too, had fired a warning shot but it was ignored. The wounded youths were not seriously hurt.

Four of the youths later were charged with interfering with a camp owner and his property.

The municipal solicitor said no charges would be laid against Dick.

And in This Corner . . .

HARTFORD, Conn. (AP) — Eyes popped and traffic halted Wednesday morning as a hippopotamus roamed the grassy plain by a busy bridge approach.

The 3½-ton hippo had escaped from an overturned circus truck.

The truck was on a curve approaching a bridge over the Connecticut River when Jessie the hippo apparently decided to move to the outer side of the truck, shifting all the weight there and flipping the truck over on its side.

At first, Jessie stayed inside the toppled truck, but when mechanics attached chains and started to lift it by hoist with Jessie still inside, she saw her chance, butted her enormous head through the side and strolled out onto the highway.

Jessie turned out to be as friendly as could be and with gentle prodding, she moved over to the grassy area to relax while awaiting a new truck.

Accident Atop Mountain Made Dream Come True

A near tragedy on the lofty peak of Kokanee Glacier Park on Wednesday afternoon turned into the realization of a fond dream for a 13-year-old Vancouver boy.

Richard Therrien of Vancouver made the front page headlines.

Richard was one of a group of 22 young campers and four counsellors from the Lourdes camp near here that was spending three days camping and hiking in Kokanee Glacier Park.

The group had climbed to the top of Esmerelda Mountain on Wednesday when Richard, climbing fast, raised his head and struck an outcropping of rock. He was knocked out by the blow.

When he fell to the ground he began to roll off the ledge where the accident occurred, and was saved from possible serious injury by a companion, Joe Sapp, who grabbed him and pulled him back to safety.

Word of the accident was sent down to a base campsite near the Molly Gibson Mine, and a counsellor, Tom McGauley, ran 11 miles down from the mountain to inform the Nelson RCMP who immediately dispatched a helicopter to airlift the injured boy to hospital.

Richard, in the meantime, had recovered consciousness, and climbed down from the 8,000 foot level of the peak to the base camp, and was waiting when the helicopter arrived.

He was taken aboard, and flown to Nelson where, when greeted by staff members of the Daily News, his first words were: "Will I be on the front page?"

Richard made the front page all right for his accident was the headline story in Thursday morning's paper.

After talking to reporters on Wednesday night, Richard was taken to the Kootenay Lake General Hospital with a head injury. He was held overnight for observation.

Officials of Lourdes Camp, Thursday evening, reported that Richard had been released from the hospital earlier in the day, and that he had returned to camp where he was taking an active part in camp activities, none the worse for his experience.

There is one thing, for sure, though, when Richard returns to school this fall, he will have no trouble coming up with a story if his teacher asks the class to write about their summer experiences.

Requiem Mass For Mrs. Santor

Requiem Mass for Mrs. Maria Teresa Santor, who died in Nelson, Tuesday was celebrated at the Cathedral of Mary Immaculate, Thursday morning. Rt. Rev. J. F. Monaghan, V.F. was the celebrant and interment took place in the Roman Catholic Plot in Nelson Memorial Park. There were many friends in attendance. Rosary was recited at the Thompson Funeral Home, Wednesday night by Most Rev. W. E. Doyle, Bishop of Nelson. The pallbearers were D. J. Santor, R. G. Martini, R. P. Martini, P. A. Clarke, Charles Catalano and Frank Bossio.

INDUCT REV. CLINE

REV. D. A. CLINE

INDUCTION proceedings at St. Pauls-Trinity United Church Thursday for Rev. D. A. Cline, who succeeds Rev. P. W. Faris in the ecclesiastical post. Ceremony was performed by Rev. S. Dowling of Trail, following a sermon by Rev. W. Morrison of Rossland. Also present was Mr. Cline's brother, Rev. F. Cline of Creston. Church elders were represented by Jack Steed and Frank Hawkins of Nelson. Picture shows Mr. Cline in his new parish residence.

Examinations, Demonstrations to End First Nelson Summer Recreation Session

Examinations and demonstrations will conclude the first two week session of the Nelson Summer Recreation Program.

There will be Red Cross swimming examinations, a baseball game, an arts and crafts display, and an improvised play. Until this year, the summer recreation program was decreasing in popularity until last year there were only about 90 youngsters taking part in it.

This year the usual playground program was abandoned except for children in the five, six and seven-year-old age group and a new program designed for the older children.

The original idea was suggested by Recreation Commission Chairman Mrs. Marie Bradshaw and the details were worked out by her and the Recreation Commission Staff.

The instructors are experts in their field and each of them has been given a great deal of freedom in making up his or her own curriculum.

At lakeside and Gyro pools, pool manager, Carol Fox has just completed supervising the first of three two-week sessions.

Approximately 350 youngsters are taking their Red Cross examination with Dick McKeen of Nelson who is a qualified Red Cross Examiner. Those who pass will receive a red cross certificate.

Also at Lakeside Park pool eight members of the 12 member Nelson speed swim club are practising for the B.C. Championships at Trail at the end of this month.

The team is being coached by G. W. Lambert.

Under the direction of Sue Thast, a number of girls are doing water ballet at lakeside pool.

Beginning August 2 there will be adult swim classes and Red Cross bronze medal classes are also being given.

Up at the Queen Elizabeth Park, Ernie Gare is in the final week of baseball with 30 boys 10 years to 16 years old.

He is giving instructions in the basic skills such as hitting, throwing and fielding. To help the boys practice a level swing he is using six batting tees.

The baseball clinic will wind-up with an inter-squad game Saturday morning.

At the Trafalgar Junior Secondary School Mrs. Marie Bradshaw has almost 50 youngsters in two arts and crafts classes. She has the children modelling in salt ceramic, a mixture of salt and cornstarch and carving in a mixture of zonolite and cement. Also they are doing applique and stitchery, weaving, and plaster casting.

Mrs. Bradshaw emphasized that it was "not a scrap craft program, but rather an introduction to the major crafts."

Friday afternoon and evening she will hold a show for parents and anyone else who would like to attend. The show will be 3 p.m. to 5 p.m. and 6:30 p.m. to 8 p.m.

Also at Trafalgar Junior Secondary School Mrs. Betty Keller has three drama classes for children eight years to 20 years.

The junior class up to ten years old are given creative drama. They make up their own plays and act them out using their imagination.

There will be no public performance by this group as Mrs. Keller feels they are not old enough to perform in front of an audience.

The intermediate group of 14 students up to 13 years will have an improvised play ready for their parents by Friday evening.

The senior class up to 20 years are producing "Harvey" July 29 and 30 at the Junior High School. As well as acting they are doing the sets, makeup and costumes.

At the L. V. Rogers Senior Secondary School 34 eight, nine and 10-year-old youngsters are being introduced to gymnastics by Miss Terry Fife who has been taking physical education at the University of B.C.

She is teaching them elementary stunts on the olympic apparatus including the uneven parallel bars, the beat board, the mats and the balance beam.

There will be no parents demonstration, however, parents are welcome to come and watch at any time.

CLOSE KOKANEE PARK ROAD TO PUBLIC

Kokanee Glacier Park road will be closed to the public during construction hours, department of highways officials said Thursday.

"The road is rough and narrow," R. G. White, district engineer said, and should be used only by four-wheel-drive vehicles during open periods.

Closures will be from 8 a.m. to 4:30 p.m.

The road crew is working on the first seven miles of the 10-mile stretch that is being reconstructed, ending at Gibson Lake.

The closures became necessary because heavy traffic was hampering the workmen, Mr. White said.

Two Nelson Men Get UBC Awards

Two Nelson men were among 561 University of British Columbia students receiving scholarships and prizes in awards announced by Dean Walter Gage.

Various other district students also shared in the awards, among them Trail - Castlegar area persons whose names were carried in Wednesday's paper.

Awards went to:

Verner Robert Nelson, Jeffs Street, Nelson, B.C.—Sugar Refining Co. Ltd. scholarship, $500, for graduate study in biology, botany, chemistry and agriculture.

Robert George Jennejohn, 713 Hoover Street, Nelson, B.C. — The Konwakai Essay prize for best essay on aspects of Canadian-Japanese relations.

Colin Douglas Campbell, Creston — Touche, Ross, Bailey and Smart Service Award chartered accountancy, tuition fee.

P. J. Rene Douville, Creston—Vancouver Electrical Association Scholarship, $250, entering final year electrical engineering.

Giles R. Peatfield, Invermere, — California Standard Undergraduate Scholarship, $400, entering final year geological engineering.

Robert McLeod Dunbar, Kingsgate — E. M. Herb Scholarship in engineering, $500 a year for two years, overall records and student activities; Rayonier Canada (B.C.) Ltd. Scholarship in chemical engineering, $500, proceeding to final year.

Donald G. Craft, Needles — Columbia Cellulose Co. Ltd. entrance scholarship $250, second renewal.

Rosalynn R.Izumi, Greenwood — B. C. Teachers' Federation Scholarship, Undergraduate, $250, summer session, for study at U.B.C.

Fatality Free

The Canadian Highway Safety Council, Thursday, issued its latest report of fatality statistics. The report noted that Nelson had been fatality-free in both 1963 and 1964. The city has been fatality free for seven of the past nine years.

Gorse Report To Be on Agenda

CASTLEGAR — The Gorse report of the Castlegar sewage system will undoubtedly be discussed at the Castlegar Village Commission meeting Tuesday night, according to Commission chairman W. H. Reed.

"There will be a council meeting on Tuesday night," Mr. Reed said, "and in all probability it will come up."

He was unable to say just what action council will take on the Gorse report, but he did say, "I believe there are certain people who will want to know just what action we plan, if any."

Mr. Reed continued, "For one thing, there is the matter of the $4000 that was incurred by the village for the auditor's report on the sewage system. This will have to be paid by someone."

Mr. Reed said he assumed the costs would be paid by the village council. "However, we don't know whether or not this will be accepted by the people."

Water Renovations at Kinnaird

KINNAIRD — The village works department is well into the water system renovation program, village commission chairman Carl M. Loeblich said Thursday.

Mr. Loeblich presented an optimistic picture of Kinnaird's growth and said that a "terrific number of houses" are going up in the village including the Kinberry Subdivision and Woodland Park, where vacant lots are being taken up.

The water system renovation includes laying new pipe to replace the old wooden staves of 4-inch diameter with standard six to eight-inch regular water pipe, and a new water tank for additional storage. The village ratepayers approved a bylaw in early March of $163,000. The lowest bid was $60,000 over this amount, so the village decided to tackle the problem itself and is laying the pipe under Associated Engineers direction. "We decided to go it ourselves, even though it will take us longer."

Here again, Mr. Loeblich sounded an optimistic note when he said that it is getting difficult to obtain materials. "I am told in Trail that they are experiencing the same thing. It seems to be a sign of general prosperity," the chairman noted.

Kinnaird gets its water from three wells.

Mr. Loeblich foresees the day when a sewage system for the village will be on the commission's agenda. Woodland Park is the only portion of the village on a sewage system, with mechanical treatment, and the new motor hotel now under construction will be on it also. The rest of the village is on septic tanks which are satisfactory as "we are very fortunate to have good drainage," but the closer houses get together with the increased construction, the less efficient they will become.

The approximately half million dollar motel hotel is progressing favorably, Mr. Loeblich recounted. "The basement is completely poured, and they hope to have it finished by the end of the year."

The problem of iron oxide in the swimming pool resulting from a high concentration of iron in the water reacting to chlorine has been solved with the disappearance of the iron from the water supply.

"It is quite common to see iron disappear from a well," Mr. Loeblich said he was advised by an engineer.

The Kinnaird swimming pool which is owned and operated by the village, now has a bit of algai, which is being investigated. A chemist is checking the condition. The pool, however, is being used and the algae problem is expected to have a solution soon.

TONIGHT - SAT.—Complete Shows 7:00 - 9:18

THERE IS NOTHING ON EARTH TO MATCH THE LUSTY MEN WHO CHALLENGED THE SEAS IN THE LONG SHIPS!

THE LONG SHIPS
TECHNICOLOR®
COLUMBIA PICTURES PRESENTS RICHARD WIDMARK · SIDNEY POITIER · RUPERT TAMBLYN · ROSANNA SCHIAFFINO · OSCAR HOMOLKA
CIVIC

STARLIGHT DRIVE - IN
Tonight, Saturday
Show Time 9:00 p.m.
'SEX AND THE SINGLE GIRL'
Tony Curtis, Natalie Wood, Henry Fonda, Mel Ferrer

CASTLE Theatre
Castlegar, B.C.
Last Times Tonight
"A BOY TEN FEET TALL"
(Color)
Edward G. Robinson, Fergus McClelland
Shows at 7:00 and 9:00

Do You Have To Buy Your Gas When You Buy a New Car?

NOT WHEN YOU BUY A NEW RENAULT FROM Caravelle AUTO SALES

WE WILL PAY YOUR GAS, OIL AND LUBE
(In Addition to Renaults Warranty)
FOR 12,000 MILES OR 1 YEAR
(Whichever Comes First)

Only Because of Renault's Acceptance in This Area Is It Possible for Us To Make This Outstanding Offer.

This Offer Written Into Your Sales Contract.

ACT NOW
Buy a Renault Today
DON'T MISS THIS OFFER!

Caravelle AUTO SALES LTD.
295 Baker St. Nelson, B.C. Phone 352-6411
This Offer Valid Until Withdrawn

SUMMER CANDY
By SMILES 'N CHUCKLES
Salt Water Taffy .49
Frosty Turtles $1.00
Cherry Nips ..... .89
Crystal Jellies ..... .79
At
SAMPLE'S NELSON PHARMACY LTD.
"Your Fortress of Health"
539 Baker St. Nelson
Phone 352-2313

HUME CABARET
SILVER ROOM – HUME HOTEL
★ EVERY FRIDAY ★
9 p.m. to 2 a.m.
Dining — Dancing — Live Entertainment
($5.00 Per Couple — Includes Dinner)
Music by the "GOLDEN TONES"
For Reservations, Phone 352-5311
Air-Conditioned for Your Dancing Pleasure

REBUILT ENGINES
Replace your car engine with an Allstate rebuilt engine.
● 4000 miles guarantee
● No down payment
● As low as $10 per month.
Call SIMPSONS - SEARS
Phone 352-5531 Nelson, B.C.

Crescent Beach
SAFE - SCENIC SANDY GOOD FISHING
Boats, Motors, Tents, Trailer Park Cabins, Picnics
R.R. 1, Nelson Ph. 352-6844

NOSKOTE
By COPPERTONE
Helps prevent sunburn of Nose — Lips — Ears
89c
NOSKOTE
Sold At
Mayo Pharmacy Ltd.
Ph. 352-2613 Nelson, B.C.
Corner Baker and Ward Sts.

DUCATI
Italian
YAMAHA
Japanese
SALES SERVICE
MOTORCYCLE CENTRE
902 Front St. Nelson, B.C.
Phone 352-2454

Check the Appliance Super Values at
ROCKGAS PROPANE LTD.
Ph. 352-6522
Nelson

Happy Birthday
ARLENE

Mr. and Mrs. W. Taylor of Taylor's Dry Goods
Wish To THANK THE PUBLIC for Their Support Over the Years and Extend Their Best Wishes To All.

CHICKEN DELICIOUS
Grand Opening Today
624 Baker Street Nelson, B.C. Phone 352-2836
★ FRIED CHICKEN AT ITS BEST ★ COFFEE

Single Order 98c
Family Pack $3.50
(Serves 4)
Phone Your Order In Advance 352-2836
Open 11 a.m. to Midnight
"Take-Out Only"

Stock Quotations

The Daily News does not hold itself responsible in the event of an error in the following lists.

Closing prices supplied by Doherty, Roadhouse & McCuaig Bros., Trail, B.C.

TORONTO STOCKS

INDUSTRIALS		
Abitibi	11.87	12.00
Asbestos Corp.	26.12	26.25
Algoma Steel	63.25	63.50
Alta. Gas Trunk	36.50	37.00
Aluminum	28.37	28.50
Argus	20.12	20.37
Argus C Pfd	13.37	13.87
Bank of Mont.	60.25	60.50
Bank of N.S.	71.12	71.25
Bathurst Power	24.25	25.00
Bell Telephone	57.75	58.00
B.A. Oil	30.75	31.00
Brinco	6.62	6.75
B.C. Forest	26.75	27.00
B.C. Packers A	21.00	22.00
B.C. Telephone	67.50	68.00
Burns & Co.	23.50	23.75
Calg. Power	21.00	21.12
Can. & D. Sugar	24.50	25.00
Can. Cement	50.50	52.00
Can. Iron	49.25	49.50
Can. Breweries	9.00	9.12
Can. Canners	14.75	15.00
Can. Industries	20.25	20.75
Can. Imp. Bank	64.25	64.50
Can. Pac. Rly.	58.75	59.00
Chemcell	16.75	17.00
Col. Cellulose	9.00	9.12
Cons. Min. & S.	40.50	40.75
Cons. Paper	41.00	41.75
Cons. Gas	13.15	13.62
Crestbrk. Timber	5.25	6.25
Dom. Bridge	25.25	25.75
Dist. Seagrams	35.75	36.00
Dom. Foundries	25.50	25.75
Dom. Stores	23.62	23.87
D. Electrohome	12.50	12.87
Dom. Tar & C.	19.62	19.87
Dom. Textiles	32.00	32.50
Eddy Match Co.	37.50	39.00
Eddy Paper	12.87	13.00
Falconbridge	97.00	97.62
Famous Players	24.50	24.75
Fanny Farmer	35.00	48.00
Ford Motor Co.	56.62	57.00
Ford of Can.	136.00	139.00
Gen. Steel Wares	12.37	12.87
Goodyear	180.00	182.00
Greyhound	11.62	11.75
Gt. Lakes Power	30.25	31.00
Home Oil A	17.62	17.97
Home Oil B	19.12	19.25
Hudson Bay Co.	13.87	14.00
Imperial Oil	51.00	51.50
Indust. Accept.	22.50	22.62
Imp. Tobacco	14.25	14.50
Ind. Minerals	7.37	7.50
Inland Nat. Gas	9.50	9.75
Intl. Utilities	30.37	30.75
Int. Nickel	90.12	90.50
Interprov. Pipe	88.50	89.00
Interprov. Steel	4.75	4.80
Laurentide	14.75	15.12
Loblaw B	9.50	9.62
Massey Ferg.	28.87	29.00
MacM Powell R	29.00	29.25
Molson Brew. A	35.75	37.00
Mont. Loco.	12.25	12.50
Moore Corp.	69.25	69.37
MGF Manage.	8.87	9.00
Noranda	46.50	46.87
Ogilvie Flour	13.62	14.00
Pacific Pete	10.00	10.12
Price Bros	39.50	40.00
Power Corp.	13.12	13.25
Que. Nat. Gas	10.00	10.12
Royal Bank	73.75	74.00
Rothmans	23.00	23.25
Salad;a Foods	11.37	11.50
Shell Oil	16.00	16.12
Simpsons	26.75	27.00
Southam	35.00	36.00
Steel of Can.	27.62	27.75
Traders Fin. A	13.25	13.37
Texaco	48.25	49.00
Trans Mtn Pipe	20.25	20.50
Trans Can. Pipe	35.00	35.25
Union Carbide	27.12	27.25
Un. Gas of Can.	27.00	27.12
Walker - Gooder.	36.62	36.75
Westcoast Trans.	16.25	16.50
Weston Geo. A	20.12	20.25
Woodwards A	23.50	24.50
Zenith Elect.	3.45	3.50
MINES AND OILS		
Advocate	5.35	5.45
Agnico	1.30	1.36
At. Coast Cop.	1.25	1.26
Aunor	3.80	3.90
Barnat	.71	.73
Bethlehem Cop.	6.05	6.10
Banff Oils	6.90	7.00
Bralorne	5.05	5.10
Brunswick	14.12	14.25
Cadamet	.10	.11
Calg. & Edmtn.	23.00	25.00
Campbell Chib	4.05	4.10
Can. Delhi	2.76	3.25
Campbell R.L.	22.50	23.25
Cariboo Gold	.46	—
Cassiar Asb.	12.12	12.37
Central Del Rio	11.25	11.50
Central Patricia	1:18	1.22
Charter Oil	2.10	2.90
Chimo	1.54	1.55
Cheskirk	.06½	.07
Coch. Will	3.65	3.70
Copper Man.	.08½	.10
Consol. Rambler	1.50	1.54
Cons. Halliwell	.36	.37
Cons. Mogul	3.90	3.95
Conwest	4.85	5.00
Copper Corp.	.39	.42
Cowichan Cop.	.50	.52
Craigmont	13.50	13.87
Denison	28.50	28.75
Dickenson	5.05	5.10
East Malartic	1.65	1.68
East Sullivan	6.80	6.90
First Maritimes	4.50	4.55
Fargo	2.70	2.75
Frobex	.77	.83
Gt. Plains Dev.	11.25	11.50
Giant Mascot	1.32	1.40
Giant Yel.	14.12	14.37
Granduc	5.30	5.35
Gunnar Mines	4.75	4.85
Highland Bell	6.20	6.35
Hastnigs M&D	3.25	3.30
Hollinger	26.00	26.37
Hudson Bay Mg	67.75	68.00
Hudson Bay Oil	16.62	16.75
Hydra Ex	.18	.18½
Iron Bay	1.54	1.55
Iso	2.20	2.27
Kerr Addison	8.00	8.10
Key Anacon	2.85	2.90
Labrador	30.75	31.50
Lake Dufault	13.12	13.25
Leitch	5.10	5.15
Little Long Lac	1.80	1.85
Lorado	1.28	1.30
Madsen	2.10	2.15
Malartic	.65	.69
Mattagami Lake	16.12	16.37
McIntyre	77.50	77.75
McWaters	.27	.27½
McKenzie	.07	.08
Midcon	.58	.59
North Can. Oils	3.50	3.65
North Cal.	.45	.47
National Pete	3.40	3.50
New Jason	.07	.08
New Hosco a	2.54	2.55
Norlex	.10½	.11
Normetal	4.40	4.45
Northgate	7.05	7.25
Opemiska	8.40	8.60
Ormsby	.40	.44
Orchan	4.40	4.80
Petrol O & G	.70	.74
PCE Explor;.	.22½	.24
Pickle Crow	.33½	.37
Permo	.24	.25
Pine Point	50.00	50.50
Place Gas	.53	.56
Placer	22.50	23.00
Patino	8.50	8.55
Preston	8.60	8.70
Provo	2.25	2.28
Quebec Lithium	3.35	3.60
Que. Manitou	.16½	.17½
Quemont	10.50	10.87
Radiore	.41	.42
Raglan	1.70	1.73
Rayrock	.91	1.00
Reeves Mac	2.55	3.00
Rio Algom	16.25	16.37
San Antonio	.21	.22
Sarimco	.18	.20
Sheep Creek	1.35	1.40
Sherritt Gordon	5.65	5.70
Silver Standard	1.09	1.20
Siscoe	2.15	2.20
Steep Rock	6.50	6.75
Sullivan Con.	4.35	4.40
Teck Corp.	5.00	5.15
Torbrit	.51	.53
Triad Oil	2.45	2.46
Tribag	2.05	2.06
Union Oil	16.75	16.87
United Keno	7.10	7.20
United Oil	12.50	13.00
Upper Canada	1.50	1.55
Violamac	3.65	3.70
Western Mines	4.35	4.40
Wright Harg.	.71	.80
Wilroy	1.66	1.68
West. Beaver	.16½	.17
Zulapa Mines	.30	.31½

Vancouver Stocks

INDUSTRIALS		
Burrard Mort.	5.75	6.25
Growers A	4.00	—
Growers B	4.00	4.10
Sun Pub. B	27.25	27.50
Int. Brew B	9.00	9.12
MINES AND OILS		
ATS	.40	.43
Dundee	.58	.60
Earlcrest	.23	.25
Coast Cop.	11.25	11.50
Canam Cop.	.17	.18
Endako	13.25	13.50
Copper Soo	.30	.31
Galaxy	.43	.44
Crown Silver	.13	.13½
London Pride	.18	.19½
Dolly Varden	.49	.50
Huestis	.25	.28
Magnum	.40	.44
gMcKinney	.15	.16
New Cronin	.24	.26
Mt. Washington	.53	.55
New Imperial	1.75	1.77
Ottawa Silver	.62	.70
Peace River Pete	.46	.47
Pend Oreille	3.75	4.25
Silver Ridge	.15	.16
Skeena Silver	.48	—
Trojan	.10½	.12
Torwest	.57	.60
Van Tor Oil	.05½	.06
Western Expl.	.13	.14
Utica Mines	1.71	1.77
Cons. Standard	.22	.23
FUNDS		
All. Can. Com.	6.37	6.98
All. Can. Div.	8.37	9.17
Amero. Growth	11.31	12.36
Can. Inuv. Fund	4.04	4.43
Com. Int.	10.43	11.43
Div. Inc. B	5.61	—
First Oil & Gas	5.26	5.75
Grouped Income	4.06	4.44
Investors Growth	8.44	9.18
Inv. Intl. Mutual	5.27	5.73
Inv. Mutual	4.86	5.28
Leverage	9.47	10.38
Mutual Accum.	4.84	5.29
Mutual Bond	8.32	8.72
Mutual Inc.	6.13	6.70
United Acc.	8.58	9.38

Bridge and Underpass Near Completion

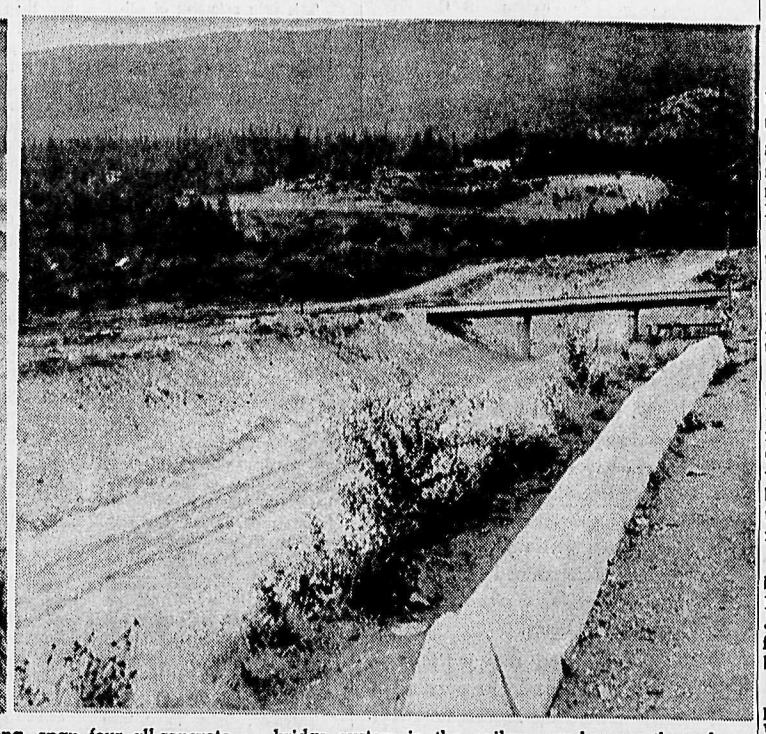

FINAL WORK on the Columbia River bridge at Kinnaird will be the deck topping, for which a contract in the amount of $32,788 has been awarded to Manning Construction Ltd. The $2 million bridge is shown as it appears at present. Over-all length of the span is 1200 feet, with a 150-foot main water level clearance. Three 120-ton pre-stressed concrete girders, each 150 feet long, span four all-concrete cellular piers. The piers would be able to take a four-lane road should future traffic warrant additional roadways, the project engineer with Northern Construction Company told the Nelson Rotary Club earlier in the year. Northern and J. W. Stewart of Vancouver have been contractors. Part of the bridge system is the railway underpass through which traffic will pass just before entering the bridge on the Kinnaird side of the river. The bridge and underpass, which is now completed, are vital links in the highway the provincial government is building from Meadows, near Salmo, to Kinnaird, via the Champion Lakes.—*Daily News photos.*

ON FIELD EXERCISES in Germany—Pte. Tom Scott of Kingsgate, B. C., advances through barbed wire entanglement during field training exercises at Sennelager, Germany, with the 1st Battalion, Princess Patricia's Canadian Light Infantry, part of Canada's NATO force in Europe.—*Canadian Forces photo.*

Enrol Rangers At Salmo Rites

SALMO — A simple outdoor ceremony and flag raising saw the official enrolment of six Rangers when Elizabeth Stewart, Kathie DeGuglielmo, Wendy Anderson, Pat Haskedhal, Georgie Jackson and Dorothy Kline recently took their oath.

Their mothers as witnesses, one by one the girls stepped before Captain Mrs. H. E. Deschamps, repeated the Guide Promise then moved to District Commissioner Mrs. E. Hearne who fastened the official pin to their uniform. The girls then turned from their leaders, and faced their mothers to sing Make New Friends, which is indicative of their new station.

The facing outward signifies they are now prepared to face the world and be of service to others.

Commissioner Hearne addressed the girls using the Ranger Prayer as her theme.

She stressed that tolerance, understanding of others should be the keynote of our lives. Their eyes should be open to the good things in the world and to try and be kind in our dealings with others she continued. They were now old enough to be dependable and capable of taking their place in the community as worthy citizens.

In conclusion she said they were to remember to be ready to render service to not only their community but to their country and world as well.

Ranger Taps followed before tea was served to the guests by the girls on the lawn at the home of Mrs. Deschamps.

Chamber Holds Brief Meeting

CASTLEGAR — Castlegar and District Chamber of Commerce held a brief business meeting Wednesday night rather than discontinue for the summer.

W. J. Lambeth said Thursday that the chambtr will have short meetings throughout the summer even though it does not normally meet in July and August. No new business was discussed.

B.C. Hearings Proposed On Gas Cut

VICTORIA (CP)—The Public Utilities Commission has written 26 B.C. municipalities suggesting hearings to be held next fall into planned reductions in natural gas rates by Inland Natural Gas Co.

Inland serves communities in the Interior.

Prince George council has argued the reductions should be larger and that zone differentials should be introduced.

Commission Secretary Humphrey Mellish said Wednesday PUC has suggested the hearings open Sept. 30 in Prince George and that Inland be invited to state its case and then be submitted to cross-examination by the commission and municipal representatives.

Mr. Mellish said the September date was suggested because Inland's financial year ends June 30 and figures on the firm's 1964-65 operations should be available by then.

Later hearings have been proposed for Kelowna Oct. 4 and Vancouver about two weeks later.

In each case Inland would state its case and be cross-examined. Arguments would be summed up at the Vancouver hearings.

Inland is a subsidiary of Westcoast Transmission Co., builders of most of B.C.'s natural gas pipelines.

I WISH TO ANNOUNCE THAT I HAVE TAKEN OVER THE COAL BUSINESS FROM NICK STREBCHUCK OF NEW DENVER.

I sincerely hope that I may have the opportunity to service his customers as well as he did, and will endeavour to serve them to the best of my ability.

OLAF A. LINDSTEIN

Silverton, B.C.
July 13, 1965.

CANADA'S ORIGINAL MUTUAL FUND
HAS DECLARED ITS
130TH CONSECUTIVE QUARTERLY DIVIDEND
4 CENTS PER SPLIT SHARE
PAYABLE AUG. 1, 1965 TO SHAREHOLDERS OF RECORD JULY 15
FIRST THREE QUARTERLY DIVIDENDS PER SHARE IN 1965 UP 3 PERCENT OVER CORRESPONDING PERIOD LAST YEAR
SHARES SPLIT 3 FOR 1 APRIL 15, 1964
RECORD 1964 DIVIDENDS TOTALLED 14¢ ON NEW SHARES EQUIVALENT TO 42¢ ON OLD SHARES
CASH DIVIDENDS EXCEED $68,000,000 SINCE ORGANIZATION
Canadian Investment Fund, Ltd.

BUSINESS DIRECTORY
TRAIL, B.C.
At Your Service

Curriers Insurance And Real Estate Agencies 1960 LTD.
All Classes of General Insurance
Trail, B.C. Ph. 368-3414

MOONLIGHT CAFE
Special Chinese Foods, Popular American Dishes
1318 Bay Ave. Trail, B.C.

PARSLOW'S
ENTERPRISES LTD.
GUNSMITHING
LOCKSMITHING
FISHING SUPPLIES
1319 Bay Ave. Ph. 368-5025
TRAIL, B.C.

For the Best Quality
Call at 1751 — 2nd Ave.
Trail Dry Cleaners
Phone 368-3535

Visit CASTLEGAR AND DISTRICT

5

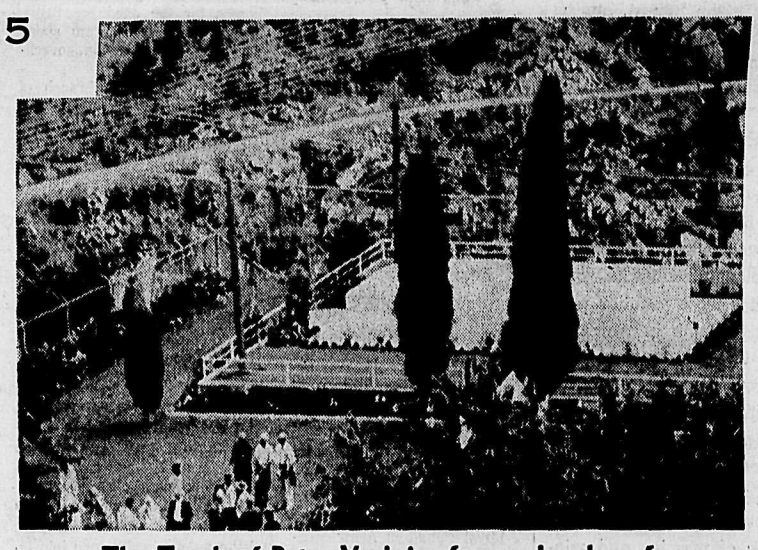

The Tomb of Peter Verigin, former Leader of Canada's Doukhobors

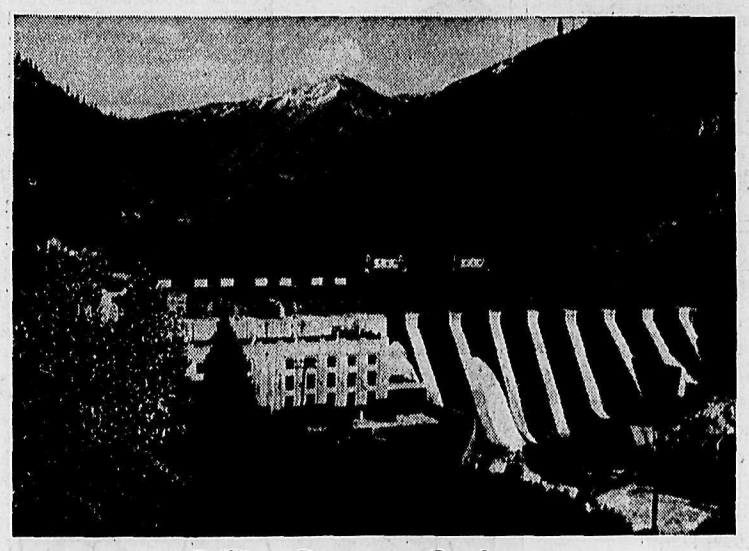

Brilliant Dam near Castlegar.

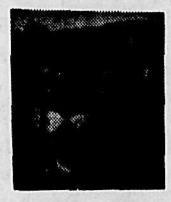

"Herman"

Be Sure and Visit the ROBSON ZOO
2 Miles Past Ferry On Road to Arrow Damsite

CHEVRON
CROSSROADS SERVICE LTD.
Corner Columbia and Maple St.
• Camping Supplies
• Party Ice
Hours: 6:30 a.m. to 11 p.m.
Castlegar, B.C. Ph. 352-8035

Foundation -- Dravo
Joint Venture
Prime Contractor On Arrow Dam

SCEPTRE DREDGING
The Largest Portable Suction Dredge in North America.
LAND DEVELOPMENT
Ph. 365-6655

SIMPSONS - SEARS
WELCOME VISITORS AND NEWCOMERS
★
We're here to serve you!
Come in and see our store.

CELGAR PULP DIVISION
COLUMBIA CELLULOSE CO. LTD.
Hours of Guided Tours
Tues. Through Fri.—1 p.m. Daily
June 15 to Sept. 15

CARL'S DRUGS LTD.
Castleaird Plaza
"We Have All Your Travel Needs From Cards to Cars!
Souvenirs
Phone 365-5271

Columbia Terrace SERVICE STATION
• Tune-Ups • Minor Repairs
Let us shampoo your car!
Mgr. Ken Westoby
Phone 365-7166

MARINE PIPELINE AND DREDGING LTD.
1443 River Rd., Richmond, B.C. 278-6621
Specialists in
Industrial Development
• Land Reclamations
• Pipelines and River Crossing

Nelson Daily News

Established April 22, 1902 Nelson, B. C.

Published by the NEWS PUBLISHING COMPANY LIMITED, 266 Baker Street, Nelson, British Columbia, mornings except Sundays and holidays in the centre of the Kootenays with the largest daily circulation in the Interior of B.C.

Authorized as Second Class Mail, Post Office Department, Ottawa, and for Payment of Postage in Cash.

MEMBER OF THE CANADIAN PRESS

MEMBER OF THE CANADIAN DAILY NEWSPAPER PUBLISHERS ASSOCIATION

MEMBER OF THE AUDIT BUREAU OF CIRCULATIONS

The Canadian Press is exclusively entitled to the use for republication of all news dispatches credited to it or to the Associated Press or Reuters in this paper and also the local news published herein.

Friday, July 16, 1965

A Tarnished Image

With some of the political repercussions of the Dorion Report subsiding, there is time to examine another disturbing aspect of the document. It is the stiff blow dealt the image of one of our most respected institutions, the Royal Canadian Mounted Police.

Chief Justice Dorion's criticisms of the force are telling, and there must be some embarrassed soul-searching going on in Ottawa headquarters at the moment.

Surprisingly, the Chief Justice found outright sloppiness in the RCMP's investigation of the bribery allegations. Most celebrated was the instance of the constable assigned to monitor a telephone conversation between Pierre Lamontagne and the man suspected of offering a $20,000 bribe, Raymond Denis. The Mountie testified that he took notes—not on a tape recorder—but on the back of a gas bill envelope, which he subsequently lost. This is not exactly the picture of a modern police force at work.

Mr. Justice Dorion also found inexplicable delays by the RCMP in a case with such serious implications. More than a month was allowed to elapse before interrogations of some suspects were completed. It was done so leisurely, in fact, that the parties involved had time to get in touch with one another and arrange their stories.

Even RCMP Commissioner McLellan came in for direct criticism for the manner in which he presented his report to Mr. Favreau. The chief justice stated that the commissioner first of all did not draw Mr. Favreau's attention to certain important documents. Secondly, he concluded, it was not Commissioner McLellan's business to advise the justice minister that there seemed little hope of obtaining evidence to prefer charges against Mr. Denis.

But the RCMP received its most severe roasting over its puzzling attitude toward the French language. Despite the fact that the case arose in Montreal and involved mostly French-speaking Canadians, the chief justice found that an investigator was assigned who did not know a word of French. Mr. Justice Dorion said this was "so extraordinary that it is hard to believe it has happened in our times." He further rapped the "off-hand attitude" displayed by a senior officer toward the use of French in the force.

The RCMP admittedly has had trouble attracting French-speaking recruits. But it obviously cannot expect to function adequately in Quebec unless it is prepared to adopt French as its working language. Its present blunders in this regard only give fodder to the separatist element.

Commissioner McLellan warned recently that there must be more public support for law enforcement agencies. He is entirely correct, but the public, after assessing the criticisms in the Dorion Report, has a right to expect a more professional approach from our national police force.—*Vancouver Sun.*

A Subtle Hint of Retirement?

Not so long ago Premier Bennett admonished the public to pay careful attention to his statements because they could be highly significant.

Some British Columbians may wonder whether Mr. Bennett's announcement that he personally will invest in the proposed Bank of B.C. portends his retirement from politics.

Nobody knows better than the premier the parliamentary rule that requires divorcement of public duties and private interests. Nobody can foresee better the embarrassments which might arise if the premier (who also is finance minister) held shares in a bank doing business with the government.

The government of British Columbia is by far the biggest business in the province. It operates B.C. Hydro, a large ferry fleet, a public transportation system, a railway, a liquor monopoly and it banks large amounts of public funds. Any bank operating in B.C. would consider the government a prize customer.

Mr. Bennett must realize he would be placed in a most peculiar position if the new bank in which he held shares took government business away from the other banks. The only alternative would be to make sure the new bank was excluded from all government business, which would be a poor way for the premier to encourage the new venture.

The office of premier and minister of finance is incompatible with holding shares in a bank whose fortunes can be so markedly influenced by patronage of the government and its many crown agencies.

That is why some must speculate about the premier's announcement of his intention to withdraw from public life.

—*The Province*

Ivan Gets a Break

Hitherto in Communist Russia, the people have been considered as producers rather than as consumers. Production primarily has been concerned with providing military power with a strong industrial base. Production of consumer goods has been limited to food, clothing and shelter needs on minimal levels.

Now it appears that the citizens are going to be regarded as consumers as well as producers, and their wants as well as their needs are to receive more consideration. It will be a long time before ordinary Russians have the variety and quality of consumer goods available to them that are common to capitalist countries, and a long time before their controlled wages enable them to indulge in extensive purchases. But a start is being made.

An experiment is going to be carried out to see if consumer tastes work better than central planning agencies in determining what kind of meat, milk and candy should be produced in the largest quantities. Four factories are to be freed to operate along Western lines to find out if the customer-is-always-right principle is workable. Production managers will aim at quality, higher sales and bigger profits.

From the Western point of view this is all to the good. The sooner Russia ceases to become a rigidly-controlled police state and becomes a consumer state, the sooner the way will be opened up for organization of a peaceful world. A nation of satisfied consumers is a nation not easily pushed around by tyrannical government and not anxious to get involved in disruptive war. Marxism thrives on discontent. It has no appeal except to eccentrics, where there is general prosperity.

—*Calgary Herald.*

French-Canadian Press Speaks On Current Topics

This is a selection of editorials on current topics, translated from the French-language press of Canada.

Montreal Le Devoir—. . . Mr. Pearson has resorted to a clever sort of juggling as far as his cabinet is concerned. It doesn't amount to a real rebuilding job. Quebec is no more certain now of having capable and vigorous representation of its newly-gushing energies than it was before Mr. Pearson took action. He has changed the position of some of his players. But only one new player (Jean-Luc Pepin) has joined the squad. . . .

There have been reports of a possible entry into the cabinet of Jean Marchand, former president of the Quebec-based Confederation of National Trade Unions. This now may be a less remote possibility. Mr. Marchand would have to be given a major portfolio. He would not be willing to wait for such a big job, as some other politicians, like Mr. Pepin and Forestry Minister Maurice Sauve, have had to.

Together, these three men could face up courageously to their English - Canadian colleagues and to the prejudices of the Establishment. They'd have enough prestige and contacts in Quebec to be able to recruit a good dozen new candidates possessing the same competence they have. In a short time, they would assume for all practical purposes the real leadership of the French-Canadian delegation at Ottawa.

A reform is easier on paper than it is in actuality. Even if the apparent timidity of the prime minister is disappointing, we continue to hope that deep down he realizes the need for more radical action than what he has undertaken up to now. . . . Only an alert public opinion can persuade Mr. Pearson to develop whole-hearted enthusiasm for the task.—**Claude Ryan (July 10)**

Trois - Rivières Le Nouvelliste — Immigration Minister Nicholson's plan to recruit 150,000 skilled workers in Europe — and especially in Italy, West Germany, France and Britain—has had a cool reception from union circles in Canada. The unionists say such a program is unnecessary and that before thinking of resorting to foreign talent the government should make sure native Canadians all have work. . . .

But we doubt whether Europe itself will respond to the plan in a satisfactory way. Europe is enjoying an industrial boom, and especially the countries we mentioned. Like Canada, it has no surplus of skilled personnel. These countries have by no means shown that they favor the departure of skilled workers, who are badly needed at home.

Anyway, by nature the European is not a migrant. The only things capable of pushing him into a move would be a desire to escape from a hard life at home or a need to improve his lot. These conditions scarcely exist any more. North America no longer seems to be the Promised Land as it was in the first years of the century. Only expert personnel now have a chance of succeeding here.

But it's precisely such people that Europe is hanging on to. And we don't see that a government will accept easily the idea of giving us such talent. So it would be a big surprise to us if Mr. Nicholson's undertaking proved successful.—**(July 7)**

Ottawa Le Droit —The French-speaking people of the world regret, on reflection, that Gaston Deferre did not succeed in putting together the democratic-socialist federation whose candidate he would have been for the presidency of France. The mayor—member of parliament of Marseille had no illusions—if General de Gaulle were a candidate, he had said, he would certainly have been re-elected. In Deferre's mind the important thing was preparing for post-Gaullism. But it seems that the non-Communist parties opposed to the general are as divided as under the Third and Fourth Republics to which the French, quite obviously, do not wish to return. Yet few ideas and fewer interests, underneath it all, separate them.

A dispatch of Agence France-Presse notes that the jubilation of certain Gaullists is not without melancholy—"at the realization that the renewal of French political structures which they have been hoping for is not yet 'mature.' For some of them, a coherent opposition would have been preferable, in the long run, to the gap which Gaston Deferre's failure has created." These Gaullists do not lack lucidity.

On the withdrawal of Mr. Deferre's candidacy, Antoine Pinay, insisting that he himself had no ambitions for the Elyse Palace, said: "I always thought Gaston Deferre had begun his electoral campaign much too soon and was on the way to a fall; in this kind of competition it is always in one's interest to unveil one's guns as late as possible." Others will undertake to unveil for Mr. Pinay his own guns; they say that the former finance minister could well participate in the forthcoming vice-presidential elections, replacing Gaston Monnerville in the position, which would make him General de Gaulle's automatic successor in any emergency. The only trouble is that Mr. Pinay is not exactly a man of the left.

Apart from the Gaullists, the Communists are the only coherent political force in France. A saddening and worrisome situation, it seems to us.—**Willie Chevalier. (July 2)**

Quebec Le Soleil—Is Quebec on the way to becoming a "police state?" We often hear this, particularly in "intellectual" and pseudo-intellectual circles. . . .

At present Quebec and the rest of Canada couldn't be further from a "police state." And yet for several years our province has been going through a troubled period. When bombs kill innocent people, when young people—believing themselves inspired—invade armories and seize arms, the police are certainly right to redouble their prudence, to make their presence more firmly felt. The same is true when demonstrations threaten to degenerate into riots.

Must demonstrations be banned? This is out of the question unless we are practically certain that the demonstrations will lead to riots. . . .

As for the minister of justice (Claude Wagner), it would be greatly exaggerated to believe he is trying to lead the province toward a "police state." Did he not tell police and fire chiefs recently: "Beyond the growing requirements of police work there exist, and primarily, the welfare of the individual and the common good of society." These are no abstract words. They are borne out by the minister's creation of a consulting council on justice . . . and his great concern for non-political prosecutions.

It has become a form of conformity in our "intellectual" and right-thinking circles . . . to repeat as a password the same anti-Wagnerian refrain.

Mr. Wagner is a determined man. He is a purist and it is not impossible to believe he should guard against a certain authoritarianism.

But it is time we had a man of this calibre in a provincial department which needs efficiency and energy. . . . **(July 9)**

Quebec L'Action—The internal dynamism of a people or state spontaneously seeks an external outlet. That's why Quebec, first by the creation of semi-diplomatic missions abroad and then by the negotiation of agreements with France at least, has resolved to take its first steps on the world stage. All this is not done without difficulty. There's been a stir at Ottawa, for instance, about the unprecedented step toward treaty - making. Fortunately, the breadth of views of Prime Minister Pearson and External Affairs Minister Martin has managed to prevent any conflict that might result from an otherwise stiff regime of protocol. . . .

There has been no trouble at all in the matter of Quebec's giving help to underdeveloped countries. It has been disclosed that Quebec will be the only province participating in such assistance and that her assistance will go especially to French-speaking countries in Asia and Africa.

All this is a practical way for Canada to use the existence of a French community within her borders to promote her foreign policy. . . . It also gives Quebec a chance to express itself internationally in a humanitarian way. . . . With their missionary traditions, French - Canadians are by no means unfamiliar with the giving of help to underdeveloped countries. Much more than to the promptings of prestige, Quebecers in this respect are responding to religious habit, which has ways of making itself felt in political practice. . . . **Lorenzo Pare (July 8)**

Today in History

July 16, 1965 . . .

Czar Nicholas II of Russia and his family were shot to death 47 years ago today—in 1918—in the cellar of the house where they were interned. The Communist soviet of Ekaterinburg decided to execute the Romanov family when it learned the Czechoslovak Legion was advancing in their direction. Ten years later Mrs. Anastasia Tschaikovsky, a refugee, claimed to be the Grand Duchess Anastasia, Czar Nicholas' youngest daughter, but her claim remains in dispute among Russian exiles.

1647—Lake St. John, Que., was discovered by Father De Quen.

1860 — New Westminster, B.C., was incorporated.

First World War

Fifty years ago today—in 1915—German attacks and French counter - attacks deadlocked in the Argonne; the British destroyers Niobe and Rainbow were transferred to the Canadian government.

Second World War

Twenty-five years ago today—in 1940—the Canadian Red Cross turned over a $1,000,000 hospital to the Royal Canadian Army Medical Corps; Brig. G. R. Pearkes, V.C., was promoted Major - General and appointed to command the 1st Canadian Division; Spain severed diplomatic relations with Chile.

Civil Defence planning includes the stock-piling of a large number of blood taking and blood giving sets outside the target areas. These will be rotated by the peacetime blood transfusion service to prevent deterioration.

Seek Foster Homes for Old

WINNIPEG (CP) — Foster homes for the aged are being sought under a program sponsored by the Manitoba government.

The care services branch of the department of health and welfare locates foster homes for persons who don't require the intensive care provided in nursing homes but who are unable to live alone.

Since the project was begun two years ago 170 elderly persons have been placed in private homes and care services is hoping to double its present listing of 100 homes.

Jeanette Block, a home - finder in the program, says it's the first time a provincial government has sponsored such a project although similar arrangements have been tried in Toronto on a smaller scale.

Foster home care is "meeting a real need" for the elderly and disabled who "in the past have automatically gone into institutions," says Mrs. Block.

She adds that children in the home are the best therapy for elderly people and mentioned one man who, after living in a foster home for some time, told her, "the only time I'm lonely is when the children have their nap."

Word of Life

Study to show thyself approved unto God, a workman that needeth not to be ashamed, rightly dividing the word of truth.

2 Timothy 2:15.

HUBERT

"And there's something in the car for you—under the windshield wiper."

The American Folk Song Mass

SALT LAKE CITY (AP)—It was Sunday morning at St. Mark's Episcopal (Anglican) Church in Salt Lake City. But it sounded more like a Friday night hootenanny.

"The American folk song mass" was being strummed before more than 600 toe-tapping, head-bobbing Christians.

And its Canadian-born composer, Rev. Ian Douglas Mitchell, 38—who speaks more like a jazz musician than a priest — was leading the whole unorthodox service with his guitar.

"Man," says Father Mitchell, "the winds of chance are ripping through the church."

And he's right in the middle of it, strumming his new style folk music hymns or pouring out an updated version of the feeding of the five thousand.

"The church must use contemporary forms if she is to be contemporary and speak to the time at any age," says Father Mitchell, a native of Hamilton.

"Folk music is the music of the people reflecting their lives and loves, joys and sorrows, hopes and fears."

And it was a deep and hopeful service at St. Mark's—not a revival.

USE GUITARS

Two guitars, one banjo and two bass players squeezed with their instruments alongside a choir of college and church singers—all but hiding a silent organ near the altar.

People looked at each other and smiled as they were caught up in the tempo of Father Mitchell's version of The Lord's Prayer and Gloria In Excelsis.

No onne settled back for a snooze during his sermon either.

But what might seem like the folksinger's answer to jazz in the church really started as an experiment.

Father Mitchell says he didn't compose the American folk song mass as a "gimmick to draw people to church." This work began in 1958 as an experiment to study the use of the folk song idiom in the liturgy of the church.

It was during his last year at Nashotah House Theological Seminary, Nashotah, Wis., that he got the idea.

PLAYED TROMBONE

Music had always meant much to him. He played trombone professionally as a student, and he had studied at the Jordan Music Conservatory in Indianapolis and the American Conservatory of Music in Chicago before dedicating his life to God.

When he became interested in the guitar at the seminary it wasn't long before he was using it to entertain his fellow students.

He started changing a few hymns to folk music. And then he got an idea to change the music of the mass.

It took him a year—working on and off. He completed it while he was curate at Trinity Church in Anderson, Ind.

Although many churches in which it was first played were in college towns, both old and young were enthusiastic. Father Mitchell would hold a Saturday night session to explain the folk song mass—followed by a hootenanny. Sunday morning he would see many of the same faces at the service.

The music was recorded and sold commercially.

The score was published in book form, and Father Mitchell became a recognized rebel in church music circles.

United States and Viet Nam War

By BORIS MISKEW
Canadian Press Staff Writer

The British peace offensive in Southeast Asia is being overshadowed somewhat by President Johnson's urgent promise of deeper United States involvement in the Vietnamese war.

The president promised "increased American response on the ground" in South Viet Nam at a press conference Tuesday shortly after Britain revealed a new peace initiative by calling for an early international conference to reinforce the neutrality of Cambodia, South Viet Nam's neighbor.

Prime Minister Wilson's government appears to be just as determined to push its peace offensive as Johnson is determined to dig in for a long fight against the rebel Viet Cong and the North Vietnamese, blamed by the United States for the rebel successes.

The new British move came on the heels of the departure from Hanoi of Harold Davies, a special British emissary who had tried to convince the North Vietnamese government of the wisdom of receiving a Commonwealth peace mission.

NOT DISCOURAGED

Davies apparently failed to see top North Vietnamese leaders before his departure for Vientiane, Laos, but this has not discouraged the British iniative.

Wilson initially gave Johnson whole - hearted verbal support for his action in Viet Nam but in the last few weeks he has concentrated British efforts on the negotiation of a peaceful settlement of a situation that threatens to get out of hand at any moment.

Britain now seems convinced that a complete American victory is out of reach without escalation of the crisis into a full-scale war that could involve China and even the Soviet Union.

Despite American reports from Saigon that the rebel forces have suffered heavy losses in fighting in the last week or two, the position of the South Vietnamese army appears to be as shaky as ever—with United States troops being committed to take on greater efforts against the Viet Cong.

INCREASED AGGRESSION

Johnson told Tuesday's press conference in Washington there is "increased aggression from the North" and indicated that this challenge may have to be met with greater American ground forces in South Viet Nam, now totalling about 75,000 and increasing.

The U.S. president referred to the possibility of "new and serious decisions" on Viet Nam in the near future and this may indicate a turn in U.S. policy—to concentrate more heavily on ground action in South Viet Nam rather than on the bombing and strafing of North Vietnamese target areas.

The raids on North Viet Nam obviously have done little toward the bringing of the Viet Cong to their knees in the monsoon-swept jungles of South Viet Nam where guerrilla forces control more than half the country.

Johnson now may be planning a change of tactics by launching an all-out American ground attack on the Viet Cong. If the Americans fail to force the Viet Cong into submission, at least they will have a series of powerful bases scattered across South Viet Nam, making it almost impossible for the rebels to attain total victory.

Russian Motives

By ARCH MacKENZIE
Canadian Press Staff Writer

The Soviet Union's unexpected agreement to resume disarmament talks at Geneva this summer, while warmly welcomed in the West, has raised conjecture about the underlying reasons.

Optimism seems limited to getting the 17 - country United Nations committee back on the rails after a pause of 10 months.

Swift progress is discounted, even on the most vital issue of halting the spread of nuclear weapons beyond the five countries now making the bomb.

Twenty or more countries, including Canada, could make nuclear weapons within two or three years after launching a program to do so, leading scientists have said.

CONCERN GENUINE

The most likely reasons Moscow has agreed to resume the disarmament talks are:

1. Russian leaders are genuinely concerned about the spread of nuclear weapons, not only because China has exploded two primitive devices. Moscow has been in full agreement with the U.S. and other countries about putting effective safeguards on the sale of reactors for peaceful purposes.

2. The Soviet move is a slap at China, another signal that the Soviet Union intends now to follow its own course after futile efforts by the successors of Mikita Khrushchev to patch up the bitter Singo-Soviet quarrel.

3. The Soviet Union is anxious to display itself as the more responsible of the two Communist giants, for the particular benefit of non-aligned countries which have called for a resumption of disarmament talks. At the same time, Russia runs the risk of drawing fresh Chinese charges that it has sold out to the U.S. on Viet Nam.

4. Russia can use the Geneva conference, as it did the recent 114 - country UN disarmament sessions in New York, to flay American policy in Viet Nam and American proposals for including West Germany in NATO's nuclear structure.

5. Russia wants to keep the line to Washington open even though rising American military involvement in Viet Nam puts it in such an embarrassing position.

The Russian decision to resume talking is pleasing to President Johnson on two counts.

Despite Viet Nam, Johnson has worked hard to do what he can to improve relations with Russia, or stop them from hitting rock bottom at least.

Kennedy has been taking a steadily more independent line, often critical of Johnson by inflection if not directly.

Jonathan Winters

HOLLYWOOD (AP) — Jonathan Winters loves moviemaking so much he's even playing a corpse in his latest film.

Winters is the dad of Oh, Dad, Poor Dad, Mother's Hung You In The Closet And I'm Feelin' So Sad.

Much of the picture he spends being hauled around in a coffin or else falling out of the closet at inopportune times.

But when Rosalind Russell, who plays Mom, shows some home movies, Jonathan gets a chance to play live.

"These flicks are for me," says Winters, who has just bought himself a home near Bob Hope's at Toluca Lake.

Winters, who can make a fortune in concerts, gave up between $250,000 and $500,000 a year to concentrate on movies and television.

"All my problems of the past—and I had a few—were due to my being on the road.

"I don't care what anyone says, no one can be a good husband and father when he's gone most of the time."

Director Richard Quine, who is making Oh, Dad, believes Winters will enjoy the same success in movies as the late W. C. Fields.

"Already there's a Winters cult among moviegoers just as there was for Fields," says Quine.

Schmaltz-Wagner Principals Reside in Natal Temporarily

SALMO — Garden bouquets banked the altar of the Sacred Heart Church when Rev. D. J. Cullen officiated at the nuptial service for Linda Darlene Wagner, only daughter of Mr. and Mrs. Wallace Wagner, and Mr. James Francis Schmaltz, son of Mr. and Mrs. Frank Schmaltz of Natal.

Given in marriage by her father, the petite brunette bride was charming in a hooped, floor length gown of chalk white nylon sheer over net and satin. It featured a sabrina neckline, enhanced by lace applique, which curved delicately to the waistline. Long, close-fitting sleeves added to the demure effect of the bridal costume.

Her shoulder-length veil of silk illusion net was caught and held with a coronet of silken flowers. For something old, a single strand of pearls was clasped about her neck, to be complemented by pearl drop earrings, gift of the groom. She carried a cascade of American Beauty roses and white carnations looped with pale green ribbon.

Ann Henderson, as maid of honor, and Karen Johnson of New Westminster as bridesmaid, wore identical street - length frocks of cerise lace over taffeta, full-skirted, with fitted bodice and shallow, scalloped neckline. Their headdress was composed of lace crowns with net veils en tone.

Their accessories were white, and they carried nosegays of peppermint carnations.

The bridegroom was supported by Mr. Andrew Schmaltz and Mr. Blair Amundsen, with Mr. Allen Taylor and Mr. Dick Pearson carrying out the duties of usher. Mrs. C. Theil played the nuptial music.

Following the double ring ceremony, a banquet reception for 120 guests was held in the Royal Canadian Legion Hall, with the Legion auxiliary catering.

Assisting in welcoming the guests, the mother of the bride, Mrs. Wagner, was becomingly gowned in a full-skirted dress of beige lace over taffeta, with three-quarter length sleeves. Her accessories were white, with corsage of white carnations.

Mother of the groom, Mrs. Schmaltz chose a two-piece ensemble in copper tones, with white accessories and white and bronze corsage.

The bride's table was covered with ecru lace cloth, gift of the groom's uncle, and centered with a three-tiered wedding cake. It was flanked by white tapers and pink ribbons. Floral arrangements of pink roses and pansies (for remembrance) were fashioned by the bride's grandmother, Mrs. Matilda Wagner. Other flower arrangements were the work of Mrs. C. Wilson.

Uncle of the groom, Mr. M. Bettin of Creston, was master of ceremonies. Mr. Allen Taylor, close friend of the family, proposed the toast to the bride and best man; Mr. Andrew Schmaltz offered compliments to the bridesmaids. Father Cullen spoke briefly to the newlyweds on the "Sea of Matrimony."

For a honeymoon to Spokane, Banff and points west, the bride donned a two-piece costume of white boucle, with hat en tone, and accessories of gold, with golden yellow rose corsage.

On their return they will reside temporarily at Natal, leaving later for Vancouver, where the groom will continue his studies at University of British Columbia.

Out of town guests included Mr. and Mrs. Henry Beranek, Mr. Don Mogielka and Mr. Albert oPirier of Natal, Mr. and Mrs. Douglas Flynn of Christina Lake, Mr. and Mrs. Arnold Mosman from Calgary; Mr. and Mrs. M. Bettina and Rudy Bettina of Creston, Mrs. Pearl Hanson and Mr. Ron Leech of New Westminster.

By ALICE ALDEN

SHIP ahoy! Be nautical, neat and natty in a two-piece swimsuit with pleated skirt and stripe-insert trim on bra and hipband.

It's a fresh, crisp look for beach or boat in navy and white nylon combined with a stark white Arnel skirt.

Kaslo Notes

KASLO — E. Barrons, formerly of Kaslo, is holidaying here. He is now residing in Victoria.

Mr. and Mrs. S. Nomland of Kaslo held a family reunion recently when all their children and grandchildren arrived from the various points, Kamloops, Vernon, Victoria and Slocan. The reunion lasted one week. Mr. and Mrs. Nomland have just moved into their new home in upper Kaslo.

Mr. and Mrs. H. Greensword of Kaslo were pleased to hear from Sacramento, Calif., when their daughter, Mrs. M. McCarron, the former Gloria Greensword phoned to say she had given birth to a son July 10.

Riondel Notes

RIONDEL — Mr. and Mrs. E. C. Colman have returned from a trip to the coast, where thy visited relatives in Powell River, Matsqui, Port Alberni, and Vancouver.

Mrs. W. Walker and sons, Stephen and Tod, of Prince George are guests for three weeks at the home of Mrs. Walker's parents, Mr. and Mrs. W. Kocher.

Mr. and Mrs. J. Roberts have as their guests Mr. Roberts' son-in-law and daughter and children, Mr. and Mrs. M. F. Parry, Sarah and Hamish of West Vancouver.

Misses Myrna Hopple and Kathy Ennis have left for Blairmore, where they will be guests at the home of Mrs. J. Ennis, Kathy's grandmother, and other relatives.

Miss Bonnie Jones of Kaslo is visiting her uncle and aunt and family, Mr. and Mrs. P. Szczerba.

Mr. and Mrs. A. Cameron and son, Andy, of Glenmerry and Miss Rosemary Maida of Nelson were weekend guests of their parents, Mr. and Mrs. L. Maida. They were accompanied home by Miss Patricia Maida, who will spend a vacation in Glenmerry.

Mr. and Mrs. B. Mattock have as their guests for a few days, Mr. and Mrs. F. Damrell of Aberdeen, Washington.

RCMP Constable and Mrs. Michael Leonard Krevesky of South Slocan.

Scarlet RCMP Tunics Add Brilliant Note to Wedding

Scarlet tunics of the Royal Canadian Mounted Police added a brilliant note to the wedding procession for a summer wedding ceremony of interest in Nelson. Holy Trinity Ukrainian Greek Orthodox Cathedral in Winnipeg was scene of the double - ring marriage service which united Dorothy Anne, daughter of Mr. and Mrs. Jim Burton, and Constable Michael Leonard Krevesky, son of Mr. and Mrs. M. J. Krevesky, in holy matrimony.

Rev. M. Yurkiwski officiated, and music was provided by the church choir.

Given in marriage by her father, the bride was exquisite in a floor-length gown of white imported Italian lace with hand-clipped scalloped neckline, tiny sleeves and Empire waistline accentuated by a narrow band tied in the back with a tiny bow. The A-line skirt featured a sunburst pleated back, with matching motifs of lace, and swept to a cathedral train.

Her silk illusion bouffant veil drifted from a satinette flower headpiece, and she carried a cascading bouquet of red roses.

Matron of honor was Mrs. Donna Ferguson and bridesmaids were Miss Orysia Krevesky, sister of the bridegroom, and Miss Kathy Burton, sister of the bride. The attendants were dressed alike in full-length aqua Swiss lace and chiffon sheath style gowns. The bodices fashioned of lace featured a scoop neckline, tiny sleeves and a lifted waistline. Their bouquets were of white daisies.

Constable Pete Huska was best man and Cpl. Gordon Spring and Constables Mervin Grierson and Rick Yaskiw were ushers.

A reception was held at a downtown hotel.

Following a wedding trip to southern United States, the newlyweds are making their home at South Slocan.

Out of town guests were from B.C., Manitoba and Ontario.

About The Town

PHONE 352 - 3552

Mrs. A. W. Idiens of Sidney, B.C., is spending a couple of weeks at Willow Point with her daughter, Mrs. G. S. Kaplan of Calgary and three children. Mrs. Idiens is a former longtime resident of Nelson.

* * *

Amateur gardeners of the Granite Road, who meet each Wednesday to visit various gardens, enjoyed a trip to Gyro Park this week and were shown around the rockeries and flower beds by S. Zabawa, designer and creator of the landscaping, which attracts many local people and tourists.

"A cool spot and refreshingly beautiful place. We hope there will be signs put up to indicate this garden spot so tourists may find it," said one member of the garden club Wednesday. "The rockeries are a blaze of color and a special little place facing town is full of a species of ice plant, Neserbryanphemuns, California poppies, godetia and salvia add to the riot of color, all planted by Mr. Zabawa." The gardeners exchange plants and ideas and make a garden book.

* * *

Mrs. Charles Cotterill, 202 Anderson Street, and her niece, Miss Susan Olson, have been holidaying in Highlands, New Jersey, visiting Mrs. Cotterill's son-in-law and daughter, Mr. and Mrs. L. W. Link.

Rev. G. Buckley and Mrs. R. H. Bradley were top pair in a four-table Howell match-point bridge game with Cliff Carne and Mrs. Janet Coates and Mrs. N. E. Morrison and Mrs. P. W. Buckley tieing for second place.

* * *

W. Kelly of Spokane is visiting her mother, Mrs. J. V. Meyers, 610 Mill Street, and other relatives in Nelson.

Hints From Heloise

HELOISE CRUSE

Dear Heloise:

Undiluted vinegar will remove the white rings from glasses because it dissolves the mineral deposits. Just dip a cloth in straight vinegar and rub hard on the deposit.

Also, swish a little around in the bottom of your stainless steel cookware. It makes it look like new.

R. B.

* * *

LETTER OF LAUGHTER

Dear Heloise:

Why does dye that "fades" from a sock,
Become so "fast" when it hits a frock? ? ?

D. Burville

* * *

Dear Heloise:

Whenever mailing fragile items, use plastic cleaning bags to cushion and pack around them.

Just stuff around in the box, letting air pockets remain in the plastic to act as a cushion and prevent breakage.

Also, the package will weigh less than most other packings and will save postage.

Sandy Brooks

* * *

Dear Heloise:

Perhaps the noise in a water pipe could be caused by vibration because some part of the opening-closing mechanism (valve stem assembly) is loose—until full opening jams it against the faucet (valve) bonnet and stops the vibration.

A new valve stem assembly may remedy the trouble. If not, a complete new valve is indicated.

B. F. M.

* * *

Dear Heloise:

A barber's apron, made from an old sheet, makes hair cuts pleasanter for my three small sons.

The aprons can be decorated in various ways, which helps entertain the children while cutting their hair.

Mother of many (five)

* * *

Dear Heloise:

There are so many, many uses for those empty plastic bottles . . .

I cut some way down and use as "trays" for small bottles of midicine in the medicine cabinet.

Mrs. P. Kreger.

Publicity-Shy Designer Shocks Fashion World

By PEGGY MASSIN

PARIS (Reuters)—A thunderbolt fell on the world of high fashion Tuesday —Andre Courreges is not scheduled to show his collection in the week of fall and winter showings starting here July 26.

The shy, 42-year-old designer of space age fashions has become a giant of haute couture since he first opened his own house four years ago.

He declined to issue any statement when his name was not listed on the calendar for the new showings issued by the Paris syndicate of high fashion designers.

His telephone was off the hook in his clinical white "laboratory" on the Avenue Kleber.

Courreges abhors publicity. Unlike some other kingpins of high fashion, he refuses to sell copies of his styles at low prices to French manufacturers.

Yet "inspirational copies" of his famous trouser suits, skirts shorn off four inches above the knees, and little white boots are on sale everywhere around the world, except Paris.

SHOCKED BY NEWS

Faithful devotees of Courreges' futuristic styling were shocked at Tuesday's news. They feel that the forthcoming season without "the master" is comparable to a dinner without the main course.

Many say that Andre Courreges has exerted the most powerful influence on world fashions since Christian Dior launched the new look in 1947 and Chanel made her publicized comeback in 1954.

Two leading French fabric houses confirm that Andre Courreges has not placed a single order for materials this season.

DEER PARK NOTES

DEER PARK — Miss Betsey Barnes of Oakland, California, has arrived to spend a holiday at Deer Park, the guest of Mr. and Mrs. H. Waite.

Mr. and Mrs. F. Briggeman who recently moved to Kinnaird, were visitors at their former home here. They were accompanied by the latter's brother and sister-in-law, Mr. and Mrs. Garald Wires, and daughter, Sylvia, of Canby, Oregon.

Tom Windross and daughter Patsy of Toronto are spending a holiday at their summer home in Deer Park.

W. Kenworthy has arrived from Liverpool, England, to spend a holiday at the home of Mr. and Mrs. H. Mottershead. Mrs. Kenworthy arrived about the end of June.

Mr. and Mrs. W. D. Brock and son Michael of Cranbrook and the former's parents, Mr. and Mrs. T. W. Brock of Winnipeg, spent a few days on a camping holiday at Deer Park.

Mr. and Mrs. W. Hlookoff and sons of New Westminster are spending a camping and fishing holiday at Deer Park. Within an hour after their arrival, the boys caught two Rainbrow trout.

Mr. and Mrs. P. E. Doell of Renata, the former's brother-in-law and sister, Mr. and Mrs. Paul Block, and daughter, Betty-Ann, and Lorne Baker of Virden, Manitoba, were recent guests of Mr. and Mrs. C. T. Williamson. Other weekend visitors at the Williamson home included Mr. and Mrs. G. C. Rathbone and children of Nelson, Mr. and Mrs. John Fredericks and family of Montrose and Mr. and Mrs. A. Mackereth and son Bruce of Castlegar.

Mr. and Mrs. E. Rourke, daughter Maureen and son Darryl and Kim Band of Castlegar spent a few days camping at Deer Park.

Mr. and Mrs. C. T. Williamson, accompanied by Mr. and Mrs. N. Oswald of Castlegar were recent visitors to Wynndel and Creston.

Mr. and Mrs. C. S. Phelps and family, who recently moved to Erickson, were weekend visitors at their former home here.

BUY NOW

ODD LINES of Italian Sandals & Mules

Pr. $2.99

Lyons SHOE STORE

I'd love a
private jet,
a pet film star,
two Ferraris,
an all-over suntan,
a panda to play with,
a villa in Rome,
and right now a long cool
glass of sparkling
summerborn B.C.
Cider

the natural drink for a lady

BC-5-1B

This advertisement is not published or displayed by the Liquor Control Board or by the Government of British Columbia.

Special

2 Only Kroehler Hida-Bed and Chair Ensembles

Nylon Cover, Zipper Cushions, Sumack Color.

Special. Each ------ $219.95

THE T. EATON Co CANADA LIMITED

Nelson Branch

636 Baker St. Phone 352-3557

ANNIVERSARY SALE

Continues . . .

Many Outstanding Values for the Entire Family.

Andrew's Shoes

ESTABLISHED SINCE 1902

QUICK YOUNGER LOOK THAT LASTS

WITH 2nd Début WITH CEF 600

Actually watch yourself growing younger looking by the hour. See age lines fade until they may even disappear. 2nd Debut contains wonderworking CEF 600, that carries water into your facial skin to plump up age lines and wrinkles, to make the skin appear smooth and skin cells refreshed. Greaseless.

2nd Debut (with CEF 600) 4 oz. $3.75

One ounce Clinical Vial only $1.25

2ND DEBUT LIQUID MAKE UP WITH CEF 600

It's FABULOUS! Keeps facial skin smooth and lovelier. New exquisite matte finish liquid make-up covers lines, blemishes. 5 lovely natural shades.

One ounce Flacon..... $2.25

2ND DEBUT WITH CEF 1200

For milady in a hurry. Double Potency CEF 1200 penetrates to fourth layer of facial skin. Extremely rapid in reducing age lines and wrinkles.

4 oz. bottle only.....$5.00

2ND DEBUT YEAR 'ROUND BODY LOTION WITH CEF 600

Newest creation spreads faster, penetrates immediately, to soften and smooth her ladyship. With CEF 600 for real moisturizing, refreshing and luxurious all season body comfort. Slightly scented.

6 oz. bottle. Pump dispenser... $2.75

ON SALE AT Hudson's Bay Company.

INCORPORATED 2ND MAY 1670.

Boys' Short Sleeve SPORT SHIRTS

Printed Cotton

Sizes 6 to 16

99c

SALE

Men's Short Sleeve WHITE SHIRTS

Good Quality Broadcloth
Short Sleeve White Shirts —
Cool and Crisp for Warm Weather
Sizes 14½ to 17

each 2.88

Hudson's Bay Company

INCORPORATED 2ND MAY 1670

Devlin's Hot Putter Earns One-Stroke Open Lead

By W. R. WHEATLEY

TORONTO (CP) — Bruce Devlin, 27-year-old Australian, made the most of his suddenly hot putter along the front nine Thursday and marched to the halfway mark of the Canadian open golf championship with a one-stroke lead over Jack Nicklaus of Columbus, Ohio.

Devlin fired a four-under-par 66 on the round, all four birdies coming on his outward trip, for a 36-hole score of 134 to 135 for Nicklaus.

Joe Campbell of Perdido Bay, Fla., first-round leader with a 66, took par 70 on his second trip over the Mississaugua course and was alone at 136.

Devlin said his 31 on the front nine—not yet equalled in this tournament—was "the best nine I ever shot."

The cutoff was 146. Those who failed to make it included veteran Sam Snead of White Sulphur Springs, W.Va., Chi Chi Rodriguez of Puerto Rico and Jerry Barber of Los Angeles. All were in a group of 15 at 147.

The second round of the $100,000 showdown took its toll of three players and Devlin wasn't far off the injured or crippled list.

Tony Lema of San Lenadro, Calif., with a first-round 70, had to quit because of a sore back. Steve Oppermann of San Francisco and Howie Johnson of Palm Springs, Calif., withdrew because of illness. Oppermann opened Wednesday with a 73 and Johnson with 75.

Devlin said he suddenly suffered a sore shoulder in the first round. It bothered him at times and he tried later to get a doctor but was unsuccessful. But all through the second round the soreness had mysteriously disappeared.

Devlin, who now plays out of Hilton Head Island, S.C., is still looking for his first win on the 1965 tour. He has been second four times and was third in the Cleveland Open.

envoy

Epic/$1907*

The Tough Little Car from General Motors

see your chevrolet/envoy dealer

*Suggested maximum retail delivered price of an Epic standard 2-door sedan with heater and defroster a. Nelson, B.C.

Price quoted includes delivery and handling charges and Federal Sales and Excise taxes. Provincial and local taxes and licence are not included.

EP-1065A-3

REUBEN BUERGE MOTORS LTD.

232 Vernon St. Nelson, B.C. Phone 352-3121

HOW ABOUT BADLY WORN, UNSAFE TIRES? BRAKES? – SHOCKS? – MUFFLERS? – WHEELS?

Is Your Car Checked For Summer Driving?

SAFETY

Don't Endanger Your Life and the Lives of Your Family.

DO IT TODAY — DON'T DELAY

Wheel Alignment
Adjust caster, camber, toe-in and toe-out.
SPECIAL
$9.95
Most Popular Models. Replacement Parts Extra.

Wheel Balancing
Including Weights
Per Wheel
$2.00

Brakes
Free Inspection and Estimates!
Reline from
$19.95

First—
REPLACE YOUR WORN TIRES
WITH FAMOUS Firestone

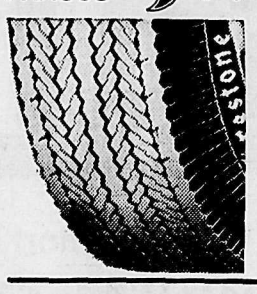

QUALITY TIRES at ALGAR'S TIRES

HUGE SAVINGS!

FREE 5-Point Inspection

As Follows:

1. BRAKES: Inspect linings, drums and wheel cylinders for wear.
2. FRONT WHEEL ALIGNMENT: Inspect toe-in, toe-out, caster, camber.
3. SHOCK ABSORBERS: Inspect for working order.
4. MUFFLERS and TAILPIPES: Inspect condition and give free estimate.
5. TIRES: Inspect condition.

Free Estimates of Cost for Repairs or Replacement.
No Obligation — All Work Done by Appointment.

EASY BUDGET TERMS–UP TO SIX MONTHS TO PAY

ALGAR'S TIRE SERVICE

924 Front St. Nelson, B.C. Ph. 352-3656

from . . . The Press Box

BY MIKE BENNETT
DAILY NEWS SPORTS EDITOR

Cranbrook, almost forgotten at the Western International Hockey League annual meeting last month, is making last ditch efforts to obtain a franchise for the 1965-66 season.

Overshadowed by Calgary's proposal, the Cranbrook application was shelved for further observation when it appeared the Alberta centre was a shoo-in for the coming season.

The subsequent turn of events has prompted the league to give serious consideration to the city's bid as time runs out.

WIHL president Milo Fabro stated that the final decision regarding Cranbrook will have to be made by the individual clubs, not by the league executive.

"Following the annual meeting, a fact-finding committee considered the matter closely and later reported to the five member teams," he said.

"A meeting involving representative of each club should be called in the near future for a final decision."

In order to obtain an accurate picture of the Cranbrook operation to date, let's recap the events leading to the city's bid for a franchise:

On June 1, a meeting was held in Cranbrook to formulate a publicity committee of Lloyd Hoole, Al Flick, Ed Mountain, Leo Nimsick, Jr., and Art Hinchliffe, and a subsequent questionnaire was published ine the East Kootenay Chron-in the East Kootenay Chron-in the area for senior hockey.

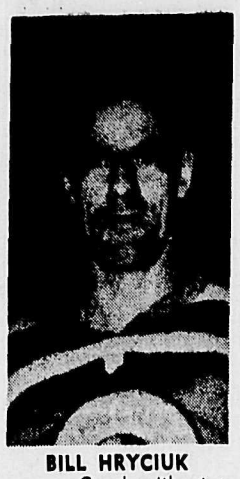

BILL HRYCIUK
. . . Coach without a club.

A public meeting June 23 established a potential executive to meet with the league and present a detailed brief regarding the Cranbrook franchise.

Season tickets and club memberships were reported being printed at that time.

The group received a verbal commitment from Eddie Dorohoy former Spokane Jets playing-coach, as to the securing of players if the franchise was ap-approved.

Dorohoy, who joined the Brandon Wheat Kings of the Manitoba Junior Hockey League, said at the time that he would be in contact with Emile Francis, general-manager of the New York Rangers and Ranger scout Dennis Bell about the possibility of sending players to Cranbrook.

Franchise Bid Confirmed

The Cranbrook organization confirmed its intention of seeking its admission to the league on July 7 and it was decided that WIHL league representatives would review its application.

In the past two weeks, the Cranbrook group's pro tem working committee has met with several members of the league to determine the interest, if any, in promoting Cranbrook as the sixth team for the coming season.

The problem remains that in order to obtain a franchise, the group must be able to present to the league an accurate picture of its operation, stating financial backing, proposed players and potential drawing power in the area.

But, to get a franchise, the group must submit a list of players of senior amateur hockey calibre and how can it recruit 17 players on the strength of a proposed franchise?

It's now a question of which comes first, the chicken or the egg.

Coaching for the club has proved to be no problem.

Former coach of the Okanagan Senior Hockey League's Kamloops Chiefs, Bill Hryciuk, accepted the position at the end of June for the proposed entry in the WIHL.

Committee chairman Hoole announced simultaneously that Hryciuk of nearby Marysville would work with the team group in formation of the club.

"We know that we can ice a team," Hoole said, "play in the league and be a credit to the league.

"We're ready to go and have been for three weeks."

Season Ticket Pledges

Hoole stated that more than 300 pledges have been received for season tickets on the strength of the group's application and that a lot of interest had been generated by the proposal.

"Prospective players will be assured of jobs in the area if the franchise is accepted," he said.

"A committee of nine chosen at an organizational meeting in Cranbrook more than a month ago will incorporate the group under the Societies Act."

Kimberley, understandably, is in favor of recognizing the franchise, simply because it stands to benefit most from the Cranbrook operation.

The remaining four teams, however, seem not too enamored with the idea.

Unlike last season, when a trip to the East Kootenay was an over-and-back affair, scheduled games with Cranbrook included would mean additional expense for overnight accommodations or two trips within one week.

None of the four teams visibly affected by the proposal are in a financial position to be saddled with such an additional expense.

A senior hockey club of WIHL calibre cannot be formed in two months.

This does not mean that Cranbrook could not produce a team competitive enough to play in the loop; it simply means that the present five teams in the league are the product of years of planning and building and are not the result of an idealistic dream.

Timing Paramount Concern

Cranbrook is presently approaching the time when it could be in a position to ice such a team, but timing should be the paramount consideration for such an undertaking.

Should the Cranbrook franchise be granted this year and the club fails to be a drawing card or cannot compete on par with remainder of teams in the league, hockey could suffer irreparable damage for years to come in the East Kootenay centre; damage that could prevent it from obtaining a franchis within the league.

The argument that Cranbrook could ice a team as competitive as Rossland on the surface would seem like a negative approach to the very positive problem.

Granted the Warriors may have finished in the cellar last season, but could Cranbrook hope to bring in players of the same calibre as Seth Martin, Bud Andrews or Billy Martin?

Criticism is not designed to detract from the original proposal, but it should be geared to make both parties concerned take a long hard look at the bid as it stands.

There is room for Cranbrook within the WIHL, but as things stand with the five teams presently involved and Cranbrook itself, is it the proper time for such a move?

Future senior amateur hockey in Cranbrook could be the victim of a premature step now.

Most Canadian vintners and even some French establishments now are using polythene stoppers for wine-bottles.

A Double, No, a Homer

Controversial Home Run Gives Reds 8-1 Triumph

A controversial home run by Jim Coker and Tommy Harper's two-run double led the National League-leading Cincinnati Reds to an 8-1 rout over Philadelphia Phillies Thursday night.

Joe Nuxhall gained his fifth straight victory for the Reds, bringing his record to 6-2. Nuxhall, who allowed eight hits, also doubled in a run and scored in the sixth inning.

Coker smashed a shot against the centre field wall in the second inning. Umpire Ed Vargo first ruled it a double, but then, after a protest by the Reds, changed it to a home run when he said it hit above the home run line. Manager Gene Mauch of the Phillies played the game under protest.

Relief pitcher Dan Osinski ended a Pirate attempt to overcome a nine-run deficit as Milwaukee Braves defeated Pittsburgh 9-6.

Osinski relieved starter Ken Johnson after the Pirates had scored five runs in the sixth inning and charged within thre runs of the Braves. He promptly struck out pinch-hitter Andre Rodgers, ending the inning.

Dick Groat's third hit of the game, a double in the seventh inning, drove in two runs and brought St. Louis Cardinals from behind for a 6-5 victory over New York Mets.

An error by second baseman Chuck Hiller and a walk to Lou Brock put the tying and lead runs on base for Groat and tagged Larry Bearnarth, the Mets' third pitcher, with the defeat.

Don Buford slammed a two-run homer and Dave Nicholson rapped a two-run triple as Chicago White Sox defeated Los Angeles 5-2 and ended the Angels' four-game winning streak. Buford homered off Marcelino Lopez in the third inning after Al Weis unloaded a leadoff triple.

A three-run homer by Fred Whitfield and clutch singles by Joe Azcue and Pedro Gonzalez powered Cleveland Indians to a 6-3 victory over Boston Red Sox, ending a six-game losing streak.

Large Entry for Trail Seniors Open Tourney

TRAIL — With an entry of more than 80 the Trail Seniors Open Golf tourney will kick off today at 3 p.m. with a mixer at the Birchbank course. Foursomes will be made up at the tee.

This is a warmup for the serious golf that starts at 7:40 Saturday morning on the upper course.

A novel feature this year will be held at 5 p.m. Saturday on the Birchbank course, when the championship flight play seven holes in a horse race.

The eight low gross from the first 18 will all tee off and one player will be eliminated at each hole and two will play the seventh hole for the stakes.

A paramutual will be run on this and spectators are welcome to follow their favorites.

The entry list includes such well known old timers as Chess Chesser, Pete McIntyre, A. B. Clark, Jim Flynn, Walter Duckworth and a host of others from as far south as Oakland, Calif., Colville, Moses Lake, Kimberley, Cranbrook, Penticton and Victoria.

This year the age limit is 50, but with the entry running the way it is ,the committee may have to take another look.

Even at this age there will be a big demand for caddies, girls or boys, as long as they are 12 years old, and strong enough to cary bags or pull a cart.

The following is the Saturday draw:

7:40 a.m. — W. Duckworth, A. Cairns, H. Hargrave, L. Emerson.

7:50 a.m. — I. Hendrickson, E. Williams, L. Williams, G. Hamson.

8:00 a.m. — P. McIntyre, G. Small, Reg Stone, J. Baker.

8:08 a.m. — J. Wormold, L. Levey, T. Johnston, Cy Cook.

8:16 a.m. — Bill Roberts , Ed Murton, Gus Guthrie, Jim Morris.

8:24 a.m. — Chas. Davis, P. Landucci, B. Fillingham, M. Sawyer.

8:32 a.m. — Vic Crosby, Art Vance, Jimmy Johnson E. Montpellier.

8:40 a.m. — W. Laird, Ralph West, Ed Perkins , George Wilson.

8:48 a.m. — Lyle Gould, G. Thomson, P. Huse, Bill Anderson.

8:54 a.m. — Elmer Hansen, H. Godderis, Bert Weldon.

9:02 a.m. — John Pearson, Ron Allerton, Bill Forrest, P. Gaverlik.

9:10 a.m. — A. B. Clark, Eddie Jones, C. Salsiccioli, Al Hall.

9:18 a.m. — Dave Mathews, Chas. Thomson, Eric Hewitt, E. Frederiksen.

9:26 a.m. — Floyd White, Joe Ink, Al Brown, Andy Crichton.

9:34 a.m. — Chess Chesser, J. Atwell, Olaf Stranne, Trevair Jones.

9:42 a.m. — Alex Allan, Ches Roberts, Karl Menath, Don Sutherland.

9:50 a.m. — Eric MacKinnon, Bob Anderson, M. Gibson, Harry Thorpe.

9:58 a.m. — Sam Muirhead, S. Decembrini, A Gripich, Ed Paugh.

10:06 a.m. — Chas. McEachron, T. D'Amour, Jim Little, Andy Crichton.

10:14 a.m. — Duke Buanchard, Stu Mitchell, Phil Barratt, W. Harvey.

10:22 a.m. — J. Goffinet, J. Acres, J. Flynn, Ben Spencer.

10:30 a.m. — L. Piper, J. Schrump, A. Lyon, W. S. Ross.

TRADE UP
To a
1965
Johnson
OUTBOARD
3 h.p. to 90 h.p.
Motors
Now on Display
TOP TRADE-INS
at
COLEMAN ELECTRIC LTD.
502 Front St.
Phone 352-3175

Guys' & Dolls'
SKATING
★
Nelson Civic Centre Arena
★
TONIGHT
7:30 to 9:30 p.m.

When it comes to whisky . . .

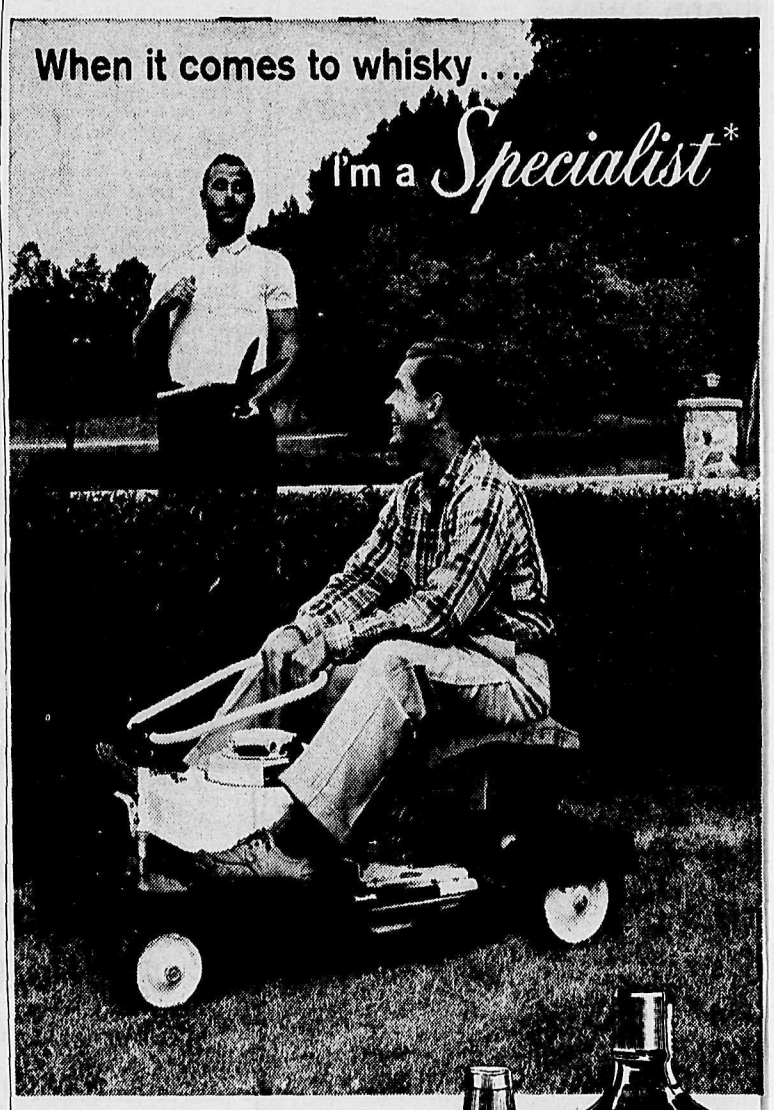

*Specialist: Anyone—
after a taste of Walker's Special Old

You're a Specialist in good taste when you choose Walker's Special Old. Good taste, good looks, and fine quality have made it Canada's popular choice in whisky. Next time—make it a point to buy Walker's Special Old.

HIRAM WALKER & SONS, LIMITED
WALKERVILLE CANADA
DISTILLERS OF FINE WHISKIES FOR OVER 100 YEARS

IN THE SPARKLING DECANTER

This advertisement is not published or displayed by the Liquor Control Board or by the Government of British Columbia

L'IL ABNER

DONALD DUCK

B. BRADFORD

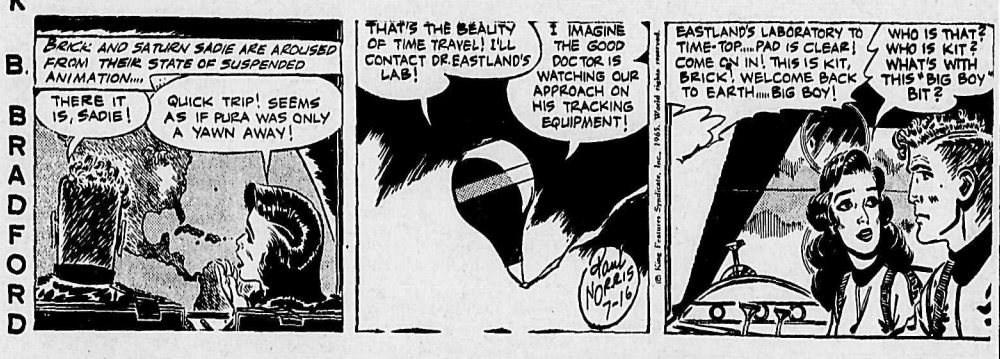

ARCHIE

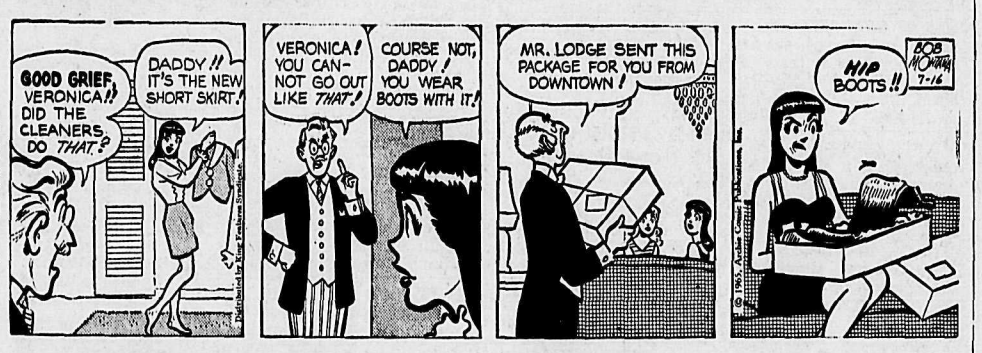

JULIET JONES

BLONDIE

BUZ SAWYER

B. BAILEY

JIGGS

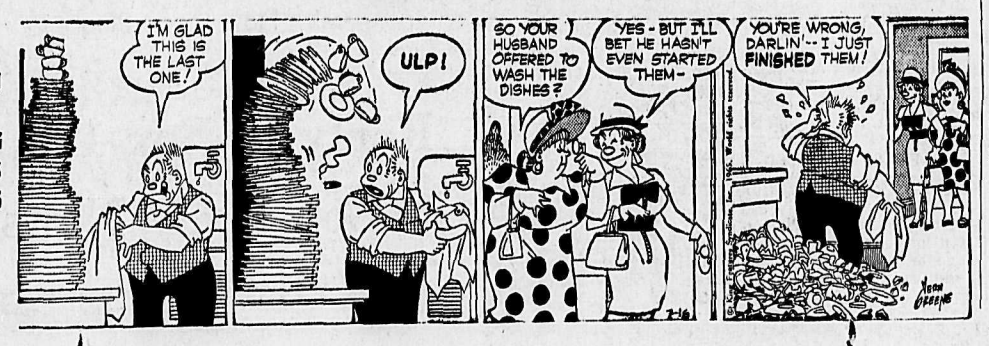

to BUY SELL TRADE RENT HIRE HELP Here's Our Want Ads

BIRTHS

MAYRHOFER — To Mr. and Mrs. Helmuth Mayrhofer, 320 Hall Mines Rd., at Kootenay Lake General Hospital, July 14, a son.

RILKOFF — To Mr. and Mrs. Walter Rilkoff, Crescent Valley, at Kootenay Lake General Hospital, July 14, a daughter.

OSACHOFF — To Mr. and Mrs. Mike Osachoff, 10 Government Road, at Kootenay Lake General Hospital, July 14, a daughter.

STEED — To Mr. and Mrs. Jack Steed, 1205 Robertson Ave., at Kootenay Lake General Hospital, July 15, a daughter.

McCARRON — To Mr. and Mrs. Barry McCarron, Sacramento, Calif., (nee Gloria Greensword of Kaslo), July 10, a son.

WANTED MISCELLANEOUS

SPOT CASH FOR USED FURNITURE, antiques, coins, old gold, guns and jewels. Home Furniture Exchange. Ph. 352-6531. 413 Hall St., Nelson, B.C. —98-tf

WANTED — USED WEIGHT lifting equipment. Contact 352-3074 after 5 p.m. —164-169

MACHINERY FOR HIRE

D7-17A CAT AVAILABLE FOR construction or logging. Phone 353-2251 or 355-2225. —162-173

HELP WANTED—MALE

CITY OF NELSON

HELP WANTED
MALE

APPLICATIONS will be received by the undersigned up to Friday, August 6th, 1965, for a Civil Engineer.

Qualifications: Registration or Eligibility to be registered as a Professional Engineer in the Province of B.C.

Experience in the field of Municipal Engineering preferred. Apply stating age, marital status, experience, personal data and salary expected.

C. W. R. HARPER,
City Clerk,
City Hall,
Nelson, B.C.
—165-167

WANTED — A REPRESENTATIVE to work the Kootenay area on Sales and Collections. Reply in own hand writing, giving experience and education. Apply Box 129, Nelson News. —164-166

$12,000 IS NOT TOO MUCH FOR the man we want in the Nelson area. Man over 40, with car, to take short auto trips. Airmail P. A. Dickerson, SW Petroleum, 534 N. Main, Ft. Worth, Texas. —161-166

EXPERIENCED TD24 OPERator for road building. Older man preferred; good wages.

HELP WANTED

B.C. VOCATIONAL SCHOOL—NELSON
(Operated under the Federal-Provincial Training Agreement)

POSITION:
CLERK-STENOGRAPHER 2.
DUTIES:
Filing - typing - switchboard-reception desk - general office procedures.
SALARY:
Commencing $262 per month rising to $321. This is a Department of Education appointment. In general, Civil Service conditions of employment apply.
QUALIFICATIONS:
2-3 years' office experience, shorthand (80-100 w.p.m.), typing (40 - 50 w.p.m.), trustworthy, neat, and able to meet the public pleasantly.
APPLICATIONS to be received by:
The Principal,
B.C. Vocational School-Nelson,
P.O. Box 480,
NELSON, B.C.
NOT later than July 19th, 1965.
—164-165

APPLICATIONS FOR THE position of School Bus Driver in the Crawford Bay area will be received by the Board of School Trustees up until July 15th, 1965. This position will be four hours per day, split shift. Pay will be in accordance with schedule of Creston General School Employees Local No. 435.
Applicants must have class "A" license and supply references.
Submit applications to R. D. Gardner, Sec-Treasurer, School Dist. No. 5, (Creston). Box 250, Creston, B.C. —161-165
Apply National Employment Office. —160-165

MALE CONCESSION ASSISTant, over 18. Apply Civic Theatre evenings. —160-tfn

HELP WANTED FEMALE

PERMANENT POSITION — University Library. Clerk-typist. Bookkeeping experience an asset. Pleasant working conditions, usual staff benefits. Submit applications to: Business Manager, Notre Dame University, Nelson B.C. —164-166

PETS, CANARIES, BEES

GERMAN SHORT HAIR POINTers. Good hunters. Ph. 368-9979 or write C. Picone, 1488-2nd Avenue, Trail. —143-tfn

FOR SALE — PUREBRED Boxer puppies from registered stock, 5 weeks old. Ph. 357-9454

I MALE PUREBRED PEKINese pup. Ph. 352-7676. —161-166

Classified Ads Get Results

SITUATIONS WANTED

RELIABLE STUDENT WISHES room and board in exchange for babysitting during summer and next school term. Phone 352-2629. —162-167

MEAT CUTTER, SLAUGHTERman and sausage maker. P.O. Box 127, Creston, B.C. —163-172

WELL DRILLING. WESTERN Water Wells Ltd. Ph. 365-7380. —104-tfn

FOR FREE ESTIMATE OF excavating. Ph. 352-5815. —163-168

SHARPEN MOWERS, SAWS, clippers; pickup, ph. 352-7006. —152-177

TRAILERS MOBILE HOMES

SAFEWAY

Canada's Best Value

Designed For Living
Priced For You

Featuring international gun furnace, full length drapes, walnut planter divider, 30-gal. water tank and many other standard features.

CRANBROOK TRAILERS LTD.
Your Safeway - General - Van Dyke Dealer
CASTLEGAR
Next to the Twin Rivers Motel
Phone 365-5047 Box 1458
Walt Hill, Mgr.

IT PAYS TO BUY FROM YOUR LOCAL AUTHORIZED DEALER

—157-tfn

1957 MERRIMAN 8'x35' HOUSE trailer. Top condition. Reasonably priced for cash. Apply to Hilltop Service, Box 34, Elko, B.C. —160-175

FOR SALE — 10 x 45 HOUSEtrailer, nice condition, fully furnished. $4000 cash. Phone 365-7593. —164-169

FOR SALE — UTILITY TRAILer. Ph. 352-6796 after 5 p.m. —164-169

PERSONAL

HEALTHFUL OUTDOOR LIVing for your children, 5 to 9 yrs. Week or month. Inquiries invited. Write T-Bar-X, Pony Ranch, Winlaw, B.C. —161-166

ROOM AND BOARD

WANTED—ROOM AND BOARD for teenage boy attending Vocational School starting on August 1st. Write to Paul Horvath, Radium Hot Springs. —163-168

ROOM FOR GENTLEMAN, near Legion, $25 a month. — Phone 352-5030 or 352-3644. —152-tfn

ON THE AIR

CKLN PROGRAMS — 1390 ON THE DIAL
PACIFIC DAYLIGHT TIME
FRIDAY, JULY 16, 1965

5:58—Sign On
6:00—News and Reports
6:10—The Morning Program
6:40—Farm Fare
6:45—Chapel In The Sky
7:00—News
7:05—Wake Up Time
7:25—Sports News
7:30—News
7:35—Wake Up Time Continues
8:00—News
8:10—Sports News
8:15—Wake Up Time Continues
8:30—Preview Commentary
8:35—Music Fill
8:40—Wake Up Time
9:00—News
9:10—Road and Weather Report
9:15—The Archer's
9:30—A.M. Spot
9:59—Time Signal
10:00—News
10:05—Noon Markets
10:15—Land of Smiles
11:00—News
11:08—Morning Melodies
11:40—Women's World
11:45—Two for a Quarter
12:00—Boy Meets Girl
12:15—Sports News
12:25—Spotlight on Sports
12:30—B.C. Farm Broadcast
12:54—News
1:00—Sing Along
1:15—Maurice Pearson
1:45—Sacred Heart Program
2:00—Holiday Time
2:30—News
2:33—Side by Side
3:30—Tempo
4:00—News
4:03—Canadian Roundup
4:10—Tempo, Part 2
5:00—The Rolling Home Show
5:05—News
5:10—Sports News
5:15—The Rolling Home Show
5:40—Today's Editorial
5:45—Business Barometer
5:50—Sports Desk
6:00—Strikes and Spares
6:05—CKLN National News
6:15—Countrytime
7:00—News and On Parliament Hill
7:20—Speaking Personally
7: 30—Holland Calling
7:45—Piano Music
8:00—Assignment
8:20—Here's Health
8:30—Radio International
10:00—News
10:15—Chapel in the Sky
10:30—Friday Frolic
11:00—News
11:03—Friday Frolic Part II
12:00—News
12:03—Sign Off

CBC PROGRAMS

SATURDAY, JULY 17, 1965

6:00—News
6:10—A.M. Show
7:45—Morning Devotional Program
8:00—The A.M. Show
9:00—News and Report
9:10—Interlude
9:15—Hit Parade Special
9:59—Time Signal
10:00—Parade
10:30—Hobby Club
11:00—How Do You Say Hello?
11:30—Music for 65 and Up
12:15—News
12:25—Band Break
12:33—Saturday Sports Date
3:00—Opera Time
4:30—Piano Music
4:45—Top of the Pops
5:15—In Canada This Week
5:30—Cantando
6:00—Country Holiday
7:00—News
7:05—Crime Quiz
7:30—Traveller's Check
8:00—Chansonettes
8:30—CBC Saturday Night
10:00—News
10:15—A Touch of Humour
10:30—The Saturday Set
11:00—Music From the Hotel Vancouver
11:30—Star of the Evening
12:00—News
12:03—Land and Marine Weather
12:05—After Hours
1:00—News
1:03—Recorded Music

TELEVISION FOR TODAY

PACIFIC DAYLIGHT TIME

KREM-TV — Channel 2

6:30 Friday Night at the Movies "Death of a Salesman"
8:30 Addams Family*
9:00 Valentines Day*
9:30 Peyton Place III*
10:00 12 O'Clock High*
11:00 Nightbeat
11:30 "Lust for Gold"

KXLY-TV — Channel 4

7:00 Vacation Playhouse
7:30 Rawhide
8:30 The Cara Williams Show
9:00 Our Private World
9:30 Friday Premiere Theatre
11:00 11O'Clock News
11:30 Chiller Theatre

KHQ-TV — Channel 6

7:00 Travelling in America c
7.30 International Showtime*
8:30 Bobe Hope c *
9:30 Jack Benny*
10:00 Jack Paar c *
11:00 News and Weather
11:30 Tonight with Carson c *

CBC-TV — Nelson, Channel 9; Trail, Channel 11

4:00 Vacation Time
4:30 Sunshine Semester
5:00 The King's Outlaw
5:30 Adventure
6:00 Wrestling
7:00 Time Out For Football
8:00 The Great War
8:30 The Fugitive
9:30 Telescope
10:00 T.B.A.
10:30 Klahanie (The Great Outdoors)
11:00 News
11:14 Viewpoint

CJLH-TV — Channel 7, Lethbridge
MOUNTAIN STANDARD TIME

SATURDAY

11:00 World of Sport Canadian Gymnastics
12:00 World of Sport — Canadian Open Golf
2:00 Sign Off
5:00 Forest Rangers
5:30 Bugs Bunny
6:00 Countrytime
6:30 World of Music
6:45 David and Goliath
7:00 A World of His Own
7:30 British TV Playhouse
8:30 Beverly Hillbillies
9:00 Great Movies "A Taste of Honey"
11:00 CBC News
11:15 Nite Final
11:20 Studio Seven — Born Yesterday

(Programs subject to change by stations without notice.)

DAILY CROSSWORD

ACROSS
1. Goddesses of destiny
6. Seaport of Senegal
11. Pointed arch
12. Convex molding
13. Know the ——
14. Cashmere, worsted, etc.
15. Rumple
16. Wading birds
17. Guido's lowest note
18. Spoke
19. Command to a pet: 2 wds.
22. Polish river
25. Odin, Thor, Balder, etc.
26. Exalt the spirit of
28. Compass point
29. More flavorful
31. Storage areas
32. Depart: abbr.
33. Tolerably
36. Roman 8
38. Girl's name
39. River embankment
40. Performing
41. Culture mediums
42. Boa constrictor
43. Archaic verb form

DOWN
1. Prescriptions
2. West Indian rodents
3. Gratuities
4. Namesakes of first mate
5. French pronoun
6. Quality of softness
7. Shun
8. Bargain: Dutch
9. German river
10. Eng. explorer
16. Cutting tool
18. Divination by lots
20. Common suffix
21. Gods: Lat.
22. Cabine monkey
23. Workshops
24. Most brazen: slang
27. Army officer: abbr.
30. Some
31. Edge
33. Crazes
34. Soon
35. Dolphin-like cetacean
36. Star in Lyra
37. —— the Terrible
39. 100,000 rupees

Yesterday's Answer

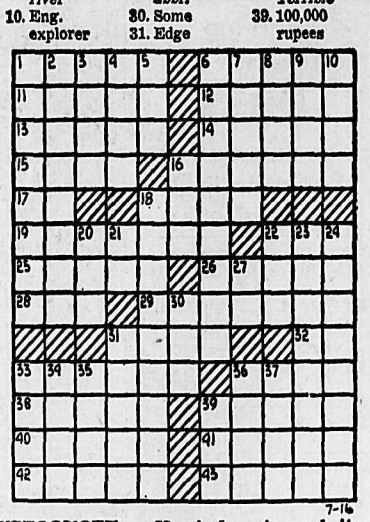

DAILY CRYPTOQUOTE — Here's how to work it:

A X Y D L B A A X R
is L O N G F E L L O W

One letter simply stands for another. In this sample A is used for the three L's, X for the two O's, etc. Single letters, apostrophies, the length and formation of the words are all hints. Each day the code letters are different.

A Cryptogram Quotation

'NBW HRWBHC NF SRIH THC-
NRBK NMBKVW XHVRX NMRK
NF SRIH NMHS XHVBNBSRNH.—
TMRSZFCN

Yesterday's Cryptoquote: SOME MEN GIVE THEIR BLOOD TO THEIR COUNTRY; OTHERS THEIR SPLEEN.—BURGESS

© 1965, King Features Syndicate, Inc.)

Needlecraft by Laura Wheeler

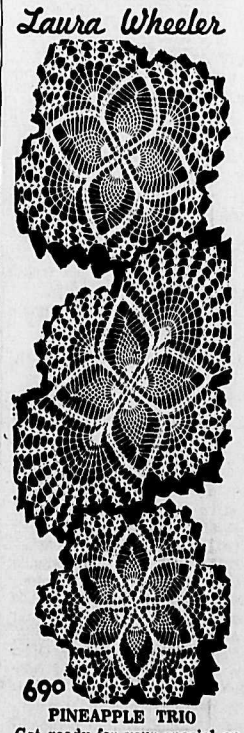

690

PINEAPPLE TRIO

Get ready for your special entertaining. You can crochet this elegant trio swiftly.

Pineapple trio—see how dramatically design stands out against light, dark woods. Pattern 699: oval 9½x14-in., round 9, square 9 in No. 50.

THIRTY FIVE CENTS in coins (no stamps, please) for each pattern to Laura Wheeler, care of N.D.N. Needlecraft Dept., 60 Front Street West, Toronto, Ontario.

1965 Needlecraft Catalog — 200 designs, 3 free patterns! MORE to crochet, knit, sew, embroider. 25c.

"Decorate with Needlecraft"—fabulous, new book packed with 25 patterns for top decorator accessories shown in 5 idea-filled rooms. Applique co-ordinates, pillows, wall hangings, more. 60c.

Send for superb Quilt Book — 16 complete patterns. 60c

Dress Up With Marion Martin Printed Pattern

9134
SIZES 14½—24½

RELAX IN STYLE

Move about relaxed and free inside this cool simple, flaring style—just the kind of dress you never have enough of. Easy-sew too.

Printed Pattern 9134: Half Sizes 14½, 16½, 18½, 20½, 22½, 24½. Size 16½ requires 3⅛ yds. 35-inch fabric.

FIFTY CENTS (50c) in coins (no stamps please) for each pattern. Print plainly SIZE, NAME, ADDRESS and STYLE NUMBER.

Send order to MARIAN MARTIN, care of N.D.N. Pattern Dept., 60 Front Street West, Toronto, Ontario.

350 DESIGN IDEAS plus ONE PATTERN FREE — any one you choose in new Spring-Summer Pattern Catalog. Send now for biggest pattern book bargain ever! Only 50c.

WANT ADS

TO BUY · TO SELL · TO RENT · TO HIRE · HELP WANTED · LOST & FOUND

Phone 352-3552

AUTOMOTIVE, BICYCLES MOTORCYCLES

NO DOWN PAYMENT
W.A.C.

1957 Mercury Sedan, P.S., P.B., radio. ..... $22.00 per month
1956 Dodge Royal, auto. ..... $19.00 per month
1956 Mercury, 9 pass. St. Wag. ..... $24.00 per month
1956 Monarch Sedan ..... $17.00 per month
1956 Rambler Sedan ..... $21.00 per month
1953 Buick Cen. V8, 2-Dr. H.T., radio. ..... $23.00 per month
1955 Chev. Panel ..... $11.00 per month

PLEASE CALL CREDIT MANAGER, 352-6111, Line No. 2
—164-165

Payment Problems?
Are a few small debts keeping you from buying a new or used car? If so, due to exclusive arrangement with our Finance Co., Reuben Buerge Motors will loan you up to $1500.00 cash in addition to selling you a new Corvair, Chevelle, Chevy II, Chevrolet or Oldsmobile, or a used car of your choice, all for one low monthly payment. For full particulars, call Mr. Smith personally at Reuben Buerge Motors, 352-3233. —162-tfn

COTTONWOOD WRECKage wrecking '56 Ford Pickup, '56 Austin, '53 Stude., '56 Merc. '60 I.H. 4x4 Carry-All, '56 Ford, '55 Chev., '58 Pontiac Laurentian. Good motors, A50, '56 Volks, '55 and '56 Chev. mtrs., '54 Zephyr, International 246 IC motors. Phone 352-5815, Box 382, 24 Ymir Road. —100-tfn

DON'T DESPAIR — WITH REpairs. Replace your car engine with an Allstate rebuilt engine 4000-mile guarantee. As low as $10 per month 1946-52 rebuilt engines to fit Chevrolet, only $195 and your old block. Call Simpsons-Sears. Phone 352-5531 — Nelson. —119-tfn

AUTOMOTIVE, BICYCLES MOTORCYCLES Continued

WRECKING '59 AND '61 V.W.; '57 Pontiac 2-dr. H.T., radio; '58 Ford V8, std.; '55 Plymouth; '53 and '54 Monarch std.; '53 Chev; '51 Pontiac; '49 Dodge; '53 Ford motor, $50; '48 Int. ½-Ton. Various accessories. Parts reas. Ph. 352-2042 —105-tfn

WRECKING '59-'61 V.W.; '58 Ford V8 std., 2-dr.; '57 Pont., H.T.; '55 Ply.; '55 Ford. Many older Chevs, Fords, etc. Parts reas. Good '52 6 cyl. motor. Ph. 352-2042. —164-tfn

FOR SALE — CORVAIR MONza convertible, fully equipped, including tachometer. May be seen at Reuben Buerge Motors, or Call 352-2578. —161-166

1964 FARGO WALK-IN UTILITY van 14,000 miles. Like new. Ideal for deliveries, variety of commercial uses, or can convert to camper. Nelson Daily News. —70-tfn

QUICK SALE FOR CASH. 1957 Chev truck, ½ ton, long wheel base. Apply Salmo Hotel, Room No. 1, after 6 p.m., Monday through Saturday.

MINT '28 FORD FLAT-HEAD V8 roadster. Customized. Completely finished. $950. Phone 352-6388. —160-165

'56 FORD RANCHWAGON. ALL new paint. Good cond. $650. C. A. Noakes, Balfour. —157-166

1963 BEL-AIR, AUTO., RADIO. Price $2150. Can be financed. Ph. 352-2720. —163-168

'63 CORVAIR MONZA, EXCELlent condition. Ph. 352-2482. —164-169

1959 IMPALA, 4 DR. H. T., 6 cyl. std. Ph. 359-7416 after 7. —161-166

WRECKING 1954 VAUXHALL—For parts, Phone 352-6777. —160-165

1954 PLYMOUTH STATION Wagon, good cond. Ph. 352-2728 —165-170

'54 PONTIAC AMERICAN, $200. Phone "Bob" 352-2639 after 6 p.m. —165-167

1951 AUSTIN A40. GOOD CONdition. Ph. 352-2470. —162-167

Newspaper Advertising Pays Over and Over

BUSINESS & PROFESSIONAL DIRECTORY

A handy alphabetical guide to goods and services available in Nelson.

Automobile Dealers

BILLS' MOTOR-IN LTD.
(Studebaker Sales)
213 Baker St. Phone 352-3231 —tfn

PARKVIEW MOTORS LTD.
(Rambler — Volkswagen)
323 Nelson Ave. Phone 352-5355 —tfn

Building Supplies

BEE BUILDING SUPPLY LTD.
Everything in waterproof plywood.
301 Baker St. Phone 352-3135 —tfn

BURNS LUMBER CO. LTD.
602 Baker St Phone 352-6661 —tfn

COLUMBIA TRADING CO.
901 Front St. Phone 352-5571
Lots of free parking. —tfn

Contractors

Laszlo Huszak, General Masonry
Stone · Brick · Cement · Stucco Plastering
1323 Falls St Phone 352-7692 —239-tfn

ART RAVESTEIN
Renovations, Cement Work and General Carpentry
Phone 352-7433 —tfn

Garages

Upper Fairview Motors Ltd.
Cor 7th at Davies Ph. 352-2525
Transistorized Ignition —tfn

Health Foods

HEALTH FOOD CENTRE
Health Thru Nutrition
458 Ward Street —22-tfn

Vitades for Nutrition
VITALITY HEALTH FOODS
564 Ward St Nelson, B.C. —288-tfn

Monumental Stones

STONE and BRONZE
Private Reception Room
NELSON FLOWERS LTD. —84-tfn

BRONZE or GRANITE
R. M. Edwards. Ph 352-3852 —81-tfn

Ornamental Irons

SHAUGHNESSY BROTHERS
Ornamental Irons, Trail, B.C.
Res. Ph. 367-9151
Bus., Ph. 368-9343
For all designs in ornamental iron railings, patio dividers, fences, gates, planters, etc. —165-190

Photo Copying

POWELL ENGRAVING
460 Ward St. Nelson, B.C.
Phone 352-7521
Contracts -- Birth Certificates
Legal Documents
Important Papers
tfn

Printing

NELSON DAILY NEWS
Printers · Lithographers
Color Printing
Phone 352-3552 —111-tfn

Radio and TV Service

Radio · TV · Transistor · Service
COLUMBIA ELECTROCENTRE LTD.
458 Ward St. Phone 352-5581 —218-tfn

VIDEO ELECTRONICS
405 Hall St. — Phone 352-3355 —tfn

Refrigeration

Refrigeration Sales and Service
CARLSON EQUIPMENT
803 Anderson St. Ph 352-5455 —186-tfn

Sporting Goods

Fred Whiteley's Sport Shop
488 Baker St. Phone 352-7741 —tfn

Topsoil

Larry's Topsoil, Sand and Gravel
Ph 352-2355 Days 352-7576 eves —tfn

Vacuum Cleaners

ELECTROLUX Sales & Service
711 Innes St. Ph. 352-7341 —77-tfn

PUBLIC NOTICES

THE CORPORATION OF THE CITY OF NELSON

NOTICE OF ELECTION

PUBLIC NOTICE is hereby given to the electors of the Municipality of the City of Nelson that I require the presence of the said electors at the City Clerk's Office, City Hall, 502 Vernon St., Nelson, B.C., on Monday, the 26th, day of July, 1965, at the hour of ten o'clock in the forenoon for the purpose of electing a person to represent them as Alderman.

Vacancy to be filled: For the Unexpired Term created by the death of Francis A. Beresford.

The mode of nomination of candidates shall be as follows:

Candidates shall be nominated in writing by two duly qualified electors of the Municipality. The nomination-paper shall be delivered to the Returning Officer at any time between the date of this notice and noon of the day of nomination. The nomination paper may be in the form prescribed in the "Municipal Act," and shall state the name, residence, and occupation of the person nominated in such manner as to sufficiently identify such candidate. The nomination paper shall be subscribed to by the candidate.

In the event of a poll being necessary, such poll shall be opened Tuesday, the 3rd., day of August and Wednesday, the 4th., day of August, 1965, between the hours of 9 o'clock, a.m. and 12 o'clock noon, in the City Hall for permitting duly qualified electors to vote who shall sign a statement showing that it is their expectation that they will be absent from the Municipality on the final day of the poll, namely Thursday, the 5th., day of August, 1965, when the poll shall be opened from 8 o'clock, a.m., to 8 o'clock, p.m., in the Civil Defence Room, City Hall, 445 Ward Street, Nelson, B.C., of which each person is hereby required to take notice and govern himself accordingly.

Given under my hand at the City Hall, this 16th, day of July, 1965.

C. W. R. HARPER,
Returning Officer.
—165-165

TIMBER SALE X94248

Sealed tenders will be received by the District Forester at Nelson, B.C., not later than 11:00 a.m. on the 2nd day of August, 1965, for the purchase of Licence X 94248, to cut 30,000 cubic feet of fir, white pine, hemlock, other species and 6,000 lineal feet of cedar poles and piling on an area situated Eagle Creek, Kootenay District.

One (1) year will be allowed for removal of timber.

As this area is within the Edgewood P.S.Y.U., which is fully committed, this sale will be awarded under the provisions of section 17 (1a) of the Forest Act, which gives the timber-sale applicant certain privileges.

Further particulars may be obtained from the District Forester, Nelson, B.C., or the Forest Ranger, Edgewood, B.C.
—165-165

TIMBER SALE X91805

Sealed tenders will be received by the District Forester at Nelson, B.C., not later than 11:00 A.M. on the 30th day of August, 1965 for the purchase of License X91805, to cut 5,623,000 cubic feet of: Spruce, Cedar, Fir, Lodgepole Pine, Balsam, Larch Hemlock and trees of other species an an area situated: part Lot 4589 Lodgepole Creek, Kootenay Land District.

Ten (10) years will be allowed for removal of timber.

As this area is within the Fernie P.S.Y.U., which is fully committed, this sale will be awarded under the provisions of Section 17 (la) of the "Forest Act" which gives the timber sale applicant certain privileges.

Further particulars can be obtained from the Forest Ranger, Elko, B.C., from the District Forester, Nelson, B.C., or from the Deputy Minister of Forests, Victoria, B. C.
—153-h

NOTICE TO CREDITORS AND OTHERS
AGNES DORA JOHNSON,
Deceased.

NOTICE is hereby given that creditors and others having claims against the estate of Agnes Dora Johnson, deceased, formerly of Nelson, B.C., are hereby required to send duly verified particulars thereof to the undersigned Solicitor for the Executrix of the said estate, at 102 Medical Arts Building, Nelson, B.C., on or before the 1st day of September, 1965, after which date the Executrix will distribute the said estate among the persons entitled thereto having regard only to claims of which she then has notice.

DATED at Nelson, B.C., this 8th day of July, 1965.

H. C. IRVING, Solicitor.

Read the Classified Daily

PROPERTY, HOUSES, FARMS, ETC., FOR SALE

NORTH SHORE
BE A CAPITALIST
BEACH PROPERTY
13 Mile. 2.35 acres, 240 ft. of beach. **$7000**
Full Price .....
$2500 down, $88.90 monthly.

6 MILE
West side of Highway. Sale Price .. **$1500**
$750 down and $50 per month including 6% interest.

6 MILE
1½ storey 3 B.R. L.R. has fireplace. Large D.R., good kitchen. **$6500**
$2000 down, $76.00 month.

K.M.L.S.
NORTH SHORE 7 MILE
Situated overlooking Kootenay Lake 38.39 acres. Front property ready for construction of new homes. Owner's 3 B.R. home of quality materials. Basement oil furnace. Good garden and flowers, also fruit and nut trees. Plus complete 3 man sawmill with tools. Approx. 150,000 ft. of timber, pine, fir and cedar. Sale Price **$50,000**
Will take good house trailer as part down payment.

Yes, We Have
North Shore Lots.

Profitable Business Offered
PROCTER GENERAL STORE
Gas pump, cozy and clean living quarters, warehouse and garage; also truck and freight license. Ideal for community and family. Price includes $7000 inventory and equipment. **$19,800**
Sale Price .....
Down payment $10,000.

9 MILE
4.02 acres. Older, 1 B.R. home for the handyman. L.R. 21' x 16', B.R. 11' x 14', kitchen, back porch. **$6000**
Sale Price .....
$2000 down, $40.00 month plus 7%.
And others available.

FAIRVIEW
2 B.R. bungalow. New furnace and H.W. tank. Garage. Beautiful grounds. See this for only **$10,500**
$2300 down, bal. $80 month.

DUPLEX, SIDE BY SIDE
Owner's 3 B.R.-L.R., large kitchen. Full concrete basement. 1 B.R.-L.R., kitchen, 2nd side. This is excellent revenue property, near all schools. Stucco duplex has everything. **$13,500**
Sale Price .....
$3500 down, $100 month.

WHY PAY RENT
STANLEY STREET
3 B.R. older home. New furnace and H.W. tank. Concrete basement. **$6500**
Sale Price .....
$1000 down, $50.00 monthly including 6% interest.

K.M.L.S.
WALKING DISTANCE
Move in. 3 B.R. home. L.R. and D.R. (wall to wall carpet). Kitchen with W/D hookup. Sun deck. Basement, gas furnace and H.W. **$7800**
Sale Price .....
$2000 down, $75 per month.

WE HAVE LOTS OF LOTS

K.M.L.S.
7 LOTS APPROX. 61' x 120' NHA approved. Beautiful panoramic view. **$2000**
Sale Price .....
$200 down, $35.56 per month including interest.

10TH ST., FAIRVIEW
Choice location, 3 B.R. one floor home, only 7-8 yrs. Rec room (fireplace), extra B.R. on lower level. Double carport. See this quality home. Only **$18,600**
Balance 1st mortgage payment at $95.40 per month.

COMMERCIALS
K.M.L.S.
DALE'S FOOD BAR,
30 stool lunch counter and all necessary equipment to operate. Price and terms at our office.

K.M.L.S.
351 BAKER ST.
Commercial bldg., 2025 sq. ft. with upstairs apt., 1125 sq. ft., basement, hot water heat. Full Price **$19,800**
$500 down, $200 monthly.

McHARDY AGENCIES LTD.
REAL ESTATE - INSURANCE
554 Ward St. Nelson, B.C.
PHONE OFFICE, 352-6144
Sylvia Brashear, Res. 352-5633
Gordon Burgess — 352-6887
—165-165

1 BEDROOM HOUSE ON 1 acre beach-highway property. Full plumbing, furnace, electric stove, partly insulated. Lot landscaped, fruit trees, nice garden. Guest cottage with boathouse. Swim float. Phone 352-7581 or Mr. Scales 368-3321. —164-166

PROPERTY, HOUSES, FARMS, ETC. FOR SALE Continued

OWNER BEING TRANSFERED — Says he will give the new purchaser the living room drapes and complete dining room set with the purchase of our home that has 2 bedrooms with walk-in closets, plus one large bedroom upstairs, living room with fireplace, dining room, modern kitchen, distinctive stone porch, hot water heat. Approx. 1400 sq. ft. on main floor. Located on 2 lots within 3 blocks of Baker St. Entire property well kept. Payments $75 monthly including 6%. F.P., $12,900. K.M.L.S. — William Kalyniuk Agencies — Phone 352-2425. —157-tfn

RESIDENCE IN TRAIL
Attractive home; four bedrooms, separate family, dining and living rooms. Full daylight basement fully finished with recreation, laundry and work rooms. Two bathrooms and lavatory. Two fireplaces. Double carport. On large, beautifully landscaped lot in choice district one block from school and various recreational facilities. Low down payment. — $26,000. Phone Trail, 368-5373, or 368-6507. —159-170

OWNER MOVING TO ONTARIO reluctantly must sell his distinctive, carefully-constructed, 4-bedroom home. Located on corner of 2nd and Anderson St. Extra lot available for your own office building. Down payment $4000 and $110 per month including 5½%. K.M.L.S. William Kalyniuk Agencies, phone 352-2425. —157-tfn

LAKESHORE LOTS WITH 100' beautiful sandy beach, $3000 while they last. Also inside half acre lots with access to sandy beach, $1200 to $1750. New Subdivision. Excellent road access. Robertson, Hilliard. Ph. 352-7252. —163-173

3 B.R. HOUSE REDUCED FOR quick sale, close in. Comfortable family home. Ph. 352-2720 for further information. —163-tfn

4-B.R. HOUSE ON 15 ACRES. Reasonably priced for quick sale. Apply Jim Varney, Vallican, or phone 226-7273. —154-179

ACREAGE NEAR SALMO. — Also '53 Chev., running cond. Cheap for Cash. Ph. 357-9443 noon hour. —162-165

22-ACRE FARM; 10 ACRES cleared. 4-B.R. house. Outbuildings; fruit trees; new irrigation. Ph. 352-2966. 157-182

FARM 4½ MILES FROM NELson. Must be sold. Apply P. K. Reibin, 669 Baker Street, or Phone 352-5270. —162-167

TWO LOTS AT SIX-MILE WITH log cabin and lumber. Write P.O. Box 63, Riondel, or Phone 225-3244. —160-165

7-ACRE FARM, 2-B.R. HOUSE. Full basement, oil furnace. In Robson. Phone 365-8254. —140-165

BIG HOME LOT, 75' x 118'. ½ block off Stanley on Howe St. All services. Excavated for duplex. Phone 352-6912. —78-h

CRESTON, B.C. — 3 B.R., kitchen, living room. $7000. $1500 down. Ph. 352-2979. 823 Vernon St. —165-tfn

½ MI. FROM CRESTON, 2 houses, other building. On ¾ acre with fruit trees. Apply Box 1086, Creston. —165-190

OLD HOME ON 100' x 120' LOT, 806 Observatory St. Phone 352-3346. —160-175

WANTED—SCENIC BUILDING lot in Nelson. Cash. Phone 352-7091. 160-165

SHOREACRES PROPERTY — Apply Shoreacres Store, phone 359-7562. —160-165

SCHOOLS

BRITISH COLUMBIA VOCATIONAL SCHOOL — NELSON
Sponsored by the Federal - Provincial Governments

KOOTENAY SCHOOL OF ART
1965 - 66 Term
- 11 month Commercial Arts course
- 3 year Diploma - Fine Arts course

Commencement - Sept. 7, 1965
Fees - $15.00 per month

Direct Enquiries to:
The Principal,
B.C. Vocational School-Nelson
P.O. Box 480,
Nelson, B.C.
Attention: Director,
Kootenay School of Art.
—153-h

LOST AND FOUND

LOST — BOY'S TURQUOISE Triumph Rodeo bike on First St. Finder please ph. 352-3994 —164-165

FOUND ON VIEW ST.—WHITE puppy, brown markings on ears. Call at 120 View St., Ph. 352-7383. —163-165

FOR SALE MISCELLANEOUS

WEED PREVENTOR
Stops weeds before they are born.
1 can covers 250 sq. ft.
Only $1.98
NELSON FARMERS' SUPPLY
524 Railway St. Ph. 352-5375
—165-165

Frolix Dog Pellets,
Ballard's Dog Food.
10 lbs., $1.05; 25 lbs., $2.10; 50 lbs., $3.70
at
ELLISON'S
523 Front St. Ph. 352-3181
—165-170

NEAR NEW APPLIANCES. 2 white enamel wood and coal stoves, 1 propane or gas stove, one 2-door propane fridge. Also misc. doors and windows, all in good cond. Please call 352-6111 for inspection. —165-166

FOR THE BEST IN USED automatic washers, dryers, refrigerators, television, etc. contact Nelson Electric Co. Ltd., 574 Baker St., Nelson, B.C. —27-tfn

SIDES OF GRAIN-FED BEEF, 49c, cut and wrapped; Sides of pork, 35c; sides of pork, cut and wrapped, 39c. Newdan Farm, Creston. Phone 356-9901 or 356-9769. —171-tfn

WALNUT BEDROOM SUITE complete, $60; ¾ bed and dresser, $40; 1 kitchen chrome set with 6 chairs, $40. Phone 352-5153. —164-166

FURNACE, COMPLETE WITH Fairbanks-Morse stoker. Excellent condition, $75. Ph. 352-5375, or 352-7356 after 6 p.m. —159-tfn

PLASTIC PIPE — LOWEST Prices. Mac's Welding and Equipment Co. Ltd., 514 Railway Street, Nelson, B.C. —149-tfn

"HONDA"
We trade anything on a Honda as down payment. — Norm's Sport Shop, Phone 352-2015. —141-tfn

CAMPER TO FIT ANY TRUCK. Gas stove, sink, cupboards etc. Sleeps 6. As new. Ph. 352-7774. —163-tfn

COAL STOKER AND FURNACE Ph. 352-7367 or call at 421 Maple St., after 6 p.m. —163-168

TRUCK CAMPER, 8' LONG, 6' wide and 4½' high. 1 Beatty washing machine. Ph. 352-6394. —164-166

COMBUSTIONEER, COAL STOker, like new. Used elec. hot water heater complete. Phone 352-6327 or 352-2450. —162-167

SPECIAL ROOM COOLERS and air conditioners, $75 and up. Coleman Electric, Phone 352-3175. —113-tfn

LLOYD BABY BUGGY, GOOD condition. Ph. 352-2470. —162-167

BEEF OVER 200-250 LBS., 35c; baby beef, 100-200 lbs., 45c Ph. 352-6866. —162-171

CHROME KITCHEN SET, $48. Ph. 352-6434, 6 to 10 p.m. —160-165

FRIDGE, OIL STOVE, DRESSer, 40 bass accordian, (small). Ph. 352-2474. —164-169

BOATS AND ENGINES

SELLING 14 FT. FACTORY-built Fibreglass boat, 40 H.P. Gale motor, Gator tilt trailer. Best offer over $800 takes all. Ph. 352-6219. Can be seen after 5 p.m. —163-168

JORGENSONS MARINA
1965 Hewescraft on display. 8 models to choose from. 10' to 18'. Repairs, gas, rentals, tackle. Phone 352-2125. —161-166

MUST SELL — 14' PLYWOOD runabout. Complete. 2 motors, remote controls, trailer, water skis, etc. Ph. 352-6327 or 352-2450. —162-167

McCULLOCH SCOTT BOATS — Parts — Sales and Service. Mac's Welding and Equipment Co. Ltd., 514 Railway St., Nelson, B.C. —149-tfn

BUSINESS OPPORTUNITIES

OPPORTUNITY FOR BUSIness. Garage or store. Needs little fixing. At Ymir, No. 3A Hwy. Also house, good location. Ph. Mike Arishenkoff, Shoreacres. —162-167

SERVICE STATION AND GENeral Store with good home in Slocan Valley. What offers? Ph. 226-7221. —162-tfn

PROPERTY WANTED

LISTINGS WANTED. BUILDing lots, farm land, city and country residential. Commercial property, timber lands. Call or write Wm. Kalyniuk Agencies, Nelson. Ph. 352-2425. —231-tfn

MACHINERY

YARD CLEANUP SALE

USED TRUCKS AND TRAILERS

NO REASONABLE OFFER REFUSED

15-Ton Paige Tandem Trailer
Single Axle Logging Trailers
Logging Subframes, Bunks
Single Axle Logging Truck
With Single Axle, Long and Short Reach, New Tires
Half-Ton G.M.C. Pickup Long Wheelbase

MAC'S WELDING & EQUIPMENT CO.
514 Railway St. Ph. 352-5301
—164-168

WELDING HELMETS
Fiberglas Helmets, Flip Front, Safety Caps, Accessories.
Stevenson Machinery Ltd.
Phone 352-3561
—165-165

D8 2U SERIES 25 CCU ANGLE dozer. HD5 front end loader. HD9 Front end loader. 955 Front end loader. Case 1000-C Front end loader, ripper and log forks. Case 600 backhoe, front end loader, dozer and ripper. TD24 with tractor, towing winch and canopy. D7 3T Series oil clutch, 25 CCU Angle dozer. D4 7U Series, hydraulic dozer, winch and canopy. TD14A hydraulic dozer and canopy. HMD Model Hough, 2 yd. bucket, diesel power. Koering Model 304 backhoe Crawler mounted. Koering Model 305 backhoe, Crawler mounted. Linkbelt Model 98, Crawler mounted. Galion Model 101 grader, UD14 power Letournea LS scraper. 1959 Chev pickup. 1961 Chev pickup. Mack diesel tandem on air. International R210 single axle, 220 Cummins, air brakes. 1956 GMC 550 tandem V8 air brakes, 8-10 yd. Woods gravel box. Diamond T 6 x 6. 1958 R210 International tandem, 220 Cummins engine. Wright Equipment Ltd., 102 Avenue MacLeod Trail, Calgary, Alberta. Phone 255-5606. —165-h

WANTED — GOOD USED small Massey-Harris or International No. 100 tractor and implements. Apply, W. J. Lebedoff, Shoreacres, B.C. —162-167

VALLEY AUTOMOTIVE LTD. Massey-Ferguson, New Holland New and Used Farm Equipment. Parts, Sales and Service. Phone 356-2254, Creston, B.C. —110-tfn

FOR SALE — RUBBER TIRED backhoe with loader. Wanted, D4 Cat or equal with bucket and backhoe. Box 127, Nelson Daily News. —160-165

FOR RENT — 225 AMP PORTable, gas-driven welder and power plant; by day or hour. Ph. 352-2042. —164-tfn

LIVESTOCK, POULTRY AND FARM SUPPLIES

FOR ARTIFICIAL BREEDING dairy and beef cattle, phone 352-6874, Nelson and District A. I. Centre, 709 Third St., Nelson. J. De Jong, Technician. —tfn

2 COWS, MILKING; 2 YEARling heifers, all breed; 1 yearling, Holstein bull, 2 heifer calves five months old. Apply 1193 Dunn St., Rossland. Ph. 362-5817. —165-170

FOR SALE — HOLSTEIN HEIFers, due to freshen Aug. to Dec. W. A. Anderson, R.R. No. 2, Nelson. Ph. 352-7653. —164-169

FOR SALE — ONE COW JUST freshened. One heifer due to freshen. Apply Bill Shlakoff, Glade. —164-169

FOR SALE, TWO 2-YR.-OLD steers and 2 yearling heifers. Ken Bruce, Gray Creek. —163-168

HORSES FOR SALE. PHONE 367-7248 eves., or write Box 478, Fruitvale. —165-170

GOOD YOUNG GUERNSEY cow. Wm. Evin, Slocan Park. —164-169

FOR SALE — PINTO RIDING pony. Apply Robson Zoo. Phone 365-5028. —164-169

MILKING COW FOR SALE. Two to choose from. Phone 359-7386. —163-168

RENTALS

MODERN OFFICE SPACE
For Rent, 16' x 60'
REASONABLE RENT
Apply To
S. Maco. Ph. 352-3696
—160-tfn

WAREHOUSE SPACE FOR RENT
Ellison Milling Co.
523 Front St. Ph. 352-3181
—165-170

TRAILER SPACE AT THE NEW Shore-Acres Trailer Court. Jnct. Kootenay and Slocan Rivers on Hwy. 3A. Private Beach, swimming, fishing. Reasonable rates. Ph. 359-7562. —144-169

APPROXIMATELY 700 SQ. FT. of modern fully-wired office space located on Baker St. in Nelson. Reasonable Rent. Long or short term leases arranged. Apply to Box 131, Nelson Daily News. —165-tfn

ROOMS AND SUITES—HSKPG. and sleeping rooms, weekly, monthly rates. Dishes, linen supplied, parking. — Allen Rooms, 171 Baker St. —27-tfn

OVER OUR OFFICE, FURN. hskpg. rooms. $30 to $47.50. Heat and electricity included. Lambert Realty Ltd. —146-tfn

2 BEDROOM FURN. APT. — Available immediately. $65 per month. Ph. 352-3808. —164-tfn

CHEERFUL 2 ROOM FURN., suite. Female only. Phone 352-5252. —163-tfn

AVAIL. AUG. 1ST., 2 B.R. APT. Ground. Adults. Ph. 352-6024. —165-tfn

1 B.R., LIVING ROOM, KITchen and bath. Ph. 352-5198 after 6. —162-167

Continued next column

RENTALS

HALDANE APTS — NO PETS or children. Ph. 352-6721 —137-tfn

FOR RENT, 3 B.R. HOUSE; partly furn. Ph. 355-2370. Alex Bojey, Perry Siding. —165-170

2 B.R. APT., UNFURN. AVAILable Aug. 1st. Adults. Phone 352-6148. —163-168

FOR RENT—HOUSEKEEPING room. Phone 352-7462.—107-tfn

2 B.R. APT. ON 273 BAKER ST. Ph. 352-7696. —163-165

3 ROOM CABIN, FURN., OR unfurn. Ph. 352-7604. —165-167

3 ROOM FURN. APT. CLOSE in. Ph. 352-2696. —165-tfn

WANTED TO RENT

YOUNG MOTHER DESIRES room or small suite where landlady can babysit. Phone 357-9509 or write P.O. Box 72, Salmo. —164-169

TEACHER REQUIRES 3 B.R. home by 15th Aug. Year's lease. Good ref. P.O. Box 35, Crawford Bay. Ph. 227-9311. —164-169

FOR AUGUST ONLY, HOUSE or 2 bedroom cabin on any lake. Box 130, Nelson News. —165-165

GOOD LONG TERM 3 B.R. rental by Sept. 15. Ph. 352-5851. —165-170

Nelson Daily News
Circulation Dept., Ph. 352-3552
Price per single copy, 10 cents
By carrier per week, 40 cents in advance.
Subscription rates:
By mail in Canada Outside Nelson

One month	$ 2.00
Three months	5.00
Six months	10.00
One year	18.00

By mail to United Kingdom or the Commonwealth

One month	$ 2.00
Three months	6.00
Six months	11.00
One year	20.00

By Mail to U.S.A. or Foreign Countries

One month	$ 2.50
Three months	7.00

TRADE and TRAVEL TIME
HOLIDAY at KAY MOTORS LTD.

NEW CARS FOR IMMEDIATE DELIVERY

1—1965 OLDS. "88" 2-DR. H.T.: Fully equipped.
4—1965 OLDS. F-85 SEDANS: V8 Automatic, etc.
4—1965 IMPALA SUPER SPORTS: V8 Automatic. Power equipped, a good choice of colors.
2—1965 IMPALA 4-DOOR SEDANS: 8 cyl. Automatic. Power equipped.
1—1965 IMPALA 4-DOOR SEDAN: 8 cyl. Stand. Trans.
1—1965 IMPALA 2-DOOR H.T.: 6 cyl. Standard.
3—1965 BEL AIR SEDANS: 8 cyl. Automatic.
1—1965 BEL AIR SEDAN: 8 cyl. Standard Transmission.
2—1965 BISCAYNE: 8 cyl. 4-Door Sedans. Standard Trans.
1—1965 MALIBU CHEVELLE: 8 cyl. Automatic Trans. 4-Door Sedan.
1—1965 MALIBU CHEVELLE 4-DOOR SEDAN: 6 cyl. Automatic. Red in color.
1—1965 ENVOY SEDAN: 4 cyl.
1—1965 EPIC DELUXE 2-DOOR SEDAN: Price to clear $1895.00. This car will make 45 miles to the gallon.

Kay Motors Ltd.
YOUR GENERAL MOTORS DEALER
2880 Highway Drive Ph. 368-3301 Trail, B.C.
—164-165

EXCELLENT OPPORTUNITY

Distributor wanted for Nelson. Must have storage area, truck and financing. Good remuneration; involves approx. 30 hours per week. No triflers, Please!

Reply to Box 128, Nelson Daily News
—163-167

Pearson Shaken by News Of Adlai Stevenson Death

By TOM MITCHELL

OTTAWA (CP)—A press conference by Prime Minister Pearson Wednesday wound up on a tragic note.

Mr. Pearson emerged early in the afternoon from a cabinet meeting that lasted almost 2½ hours and told reporters Governor - General Vanier has agreed to stay on for an indefinite period.

Then, as reporters questioned Mr. Pearson about other aspects of the cabinet meeting, an aide brought a slip of paper to the prime minister's desk.

"Surely this isn't true," Mr. Pearson exclaimed as he read the report that Adlai Stevenson, U.S. ambassador to the United Nations, died during a visit to London. He asked that the report be checked.

Minutes later one of his staff came in and said the report had been confirmed.

PM WAS SHAKEN

Mr. Pearson, visibly shaken, then spoke of his deep grief and shock at the loss of "a very old and very close personal friend." He called Mr. Stevenson "one of the strong, intelligent voices of freedom in the world."

"It is hard to exaggerate the importance of Adlai Stevenson to the free world or to his country during the last 15 to 20 years."

The official five-year term for Gen. Vanier, who celebrated his 77th birthday April 23, was up last September. He agreed then to stay on for another year. But it was known the government hoped the spirited soldier-diplomat would remain in office past that time.

Such an extension is not usual. Five other governors-general, including the Rt. Hon. Vincent Massey, Gen. Vanier's immediate predecessor in the post, have been granted term extensions by the Crown.

Gen. Vanier, told of the announcement, said only he was "very pleased."

SPOKE OF REPORT

Mr. Pearson also spoke of the report on Canadian-American relations by former ambassador Arnold Heeney of Canada and Livingston Merchant of the United States. He was asked specifically about the report's suggestion that Canada should avoid "so far as possible" public criticism of U.S. policy in areas in which Canada is not directly concerned.

He had always advocated "quiet diplomacy" —trying to iron out differences by confidential discussions and negotiations, Mr. Pearson said.

Then he quoted another sentence from the same section of the report: "The Canadian government cannot renounce its right to independent judgment and decision in the 'vast external realm.'"

Mr. Pearson said if he had written this, the sentence would have said "independent judgment and decision and pronouncements."

There had to be a balance between the desirability for confidential discussion and "the occasional necessity for public pronouncements."

For many years the U.S. Military Academy at West Point was that country's only engineering school.

IODE EXPANDS

The Imperial Order Daughters of the Empire founded 20 new primary and junior chapters during the last year, bringing the total to 974.

YOUNG CHURCHMEN WORK

The Lutheran Church of America is sending 140 Americans and one French youth to work in missions and relief agencies this summer.

Newspaper Advertising Pays Over and Over

FORD

MEL BUERGE MOTORS LTD.

Ph. 352-7202
608 Vernon St.

Car Lot Vernon and Hendryx — 352-7511

★

THIS WEEK'S SPECIALS

10 CARS

THEY HAVE TO GO

1961 Renault $595
1959 Volkswagen $595
1958 Dodge $495
1958 Rambler $495
1955 Pontiac $345
1957 Dodge $345
1956 Dodge $245
1954 Consul $145
1956 Austin $145
1954 Hillman $95

★

1964 Pontiac Sedan
1963 Ford Sedan
1963 Galaxie 4-Dr. H.T.
1963 Simca 4-Dr.
1962 Mercury Meteor
1961 Chevrolet Wagon
1961 Ford Wagon
1961 Falcon Wagon
1961 Zodiac Wagon
1960 Volkswagen
1960 Chevrolet Bel-Air
1959 Chevrolet Bel-Air
1959 Chevrolet Sedan

FORD

MEL BUERGE MOTORS LTD.

Nelson, B.C.

YOUR AUSTIN DEALER In NELSON

Now Has On Display

Austin A60
Austin 1800
and the MGB

See Them Now!

DOWNTOWN TEXACO SERVICE

206 Baker St., Nelson

BEACON BETTER BUYS

Low Priced Transportation

'55 PONT. H.T. Automatic. $350
'56 PLY. H.T. V-8 Std. $300
'55 BUICK H.T. V-8 Auto. $500
'56 FORD SED. V-8 Std. $300
'57 CONSUL Sedan: $450
'57 FORD: V-8, ... $350
'54 CHEV. Special $225
'54 PONTIAC: Special $150
'53 PONTIAC: (2) yr. choice. $200
'55 PLYMOUTH Two for $350
'53 DODGE: Special $50

GOOD USED CHEVIES

1959 CHEVROLET IMPALA 4-DOOR
V-8 Automatic, Two-Tone, Clean.
1959 CHEVROLET BEL AIR, Auto
1962 CHEVROLET SEDAN, Auto.

PONTIACS

1963 PONTIAC STRATOCHIEF SEDAN
6-cyl., Ttd. Tanrs., Clean Inside, Good Paint.
1960 PONTIAC STRATOCHIEF SEDAN
6-cyl., Std. Trans., Clean, Good Mechanical Shape.
1956 PONTIAC SEDAN
V-8 Std., Two-Tone, Good Looking Car.
1962 PONTIAC SEDAN

WAGONS

1958 METEOR
1957 METEOR
1963 VANGUARD
1961 CORVAIR

COMPACTS

1964 BUICK SPECIAL
1960 CORVAIR SEDAN
1961 RAMBLER SEDAN
1961 VAUXHALL VICTOR
1964 RENAULT R8, Auto.
1960 CONSUL SEDAN
1957 CONSUL SEDAN

FORDS

1962 FORD V-8, 2-Door
1959 METEOR RIDEAU
1959 METEOR RIDEAU

TRUCKS

1959 IHC PANEL
1956 CHEV., V-8 3-TON FLAT DECK
1952 GMC HC 454 4-TON FLAT DECK
1957 FORD SEDAN DELIVERY
1955 MERCURY HALF-TON
1956 GMC DUMP W9900 TANDEM

See TED, or JIM

BEACON MOTORS LTD.

FRANCHIZED GENERAL MOTORS DEALER
PONTIAC, BUICK, G.M.C.

618 Front St. — Phone 352-2111
701 Baker St. — Phone 352-6641

Caravelle AUTO SALES LTD.

Formerly Western Auto Service
295 Baker St. Nelson, B.C. Ph. 352-6411

SALES and SERVICE

WE SPECIALIZE IN AUTOMATICS

If You Have Trouble With Your AUTOMATIC TRANSMISSION

Try Us — We Offer Unlimited Warranty on All of Our Service

Renault
Automatic, Standard from $1995

QUICK SERVICE

We Specialize In Automatic Transmissions

ALL TRADE-INS ACCEPTED

RENAULT

"Luxury in the Low Price Field"

15 REASONS TO BUY THE NEW 1965 ★ CARAVELLE ★

1. 2. 3. 4. Disc Brakes. (World's first production car with Disc Bakes on all 4 wheels.) 5. Bearing Rear Engine (Low Maintenance, Long Life.) 6. Anti-Rust Dipped Body 7. Immaculate Coach Work 8. Sealed Cooling System 9. Roomier Interior 10. Luxurious Bucket Seats 11. Heavy-Duty 2-Speed Heater-Defroster. 12. 12-Month or 12,000-Mile Warranty. 13. Summer Ventilating System 14. New Independent 4-Wheel Suspension 15. Over 40 Miles per Gallon.

TEST-DRIVE CARAVELLE TODAY!

Caravelle AUTO SALES LTD.

Formerly Western Auto Service
Nelson, B.C. 295 Baker Street Phone 352-6411

GOOD CLEAN USED CARS

1953 PONTIAC 4-DOOR
1950 AUSTIN A-40
1955 BUICK SPECIAL

NEW TR-4A, SPITFIRE, TRIUMPH 200 DEMONSTRATOR, ON SPECIAL

REMEMBER!! with your purchase of a used car we will give you a free BCAA membership. It will pay you to deal with us!

NORTH SHORE SERVICE

Just Across the Bridge in Nelson — Ph. 352-2929

REUBEN BUERGE'S

CHEVROLET, OLDSMOBILE, CADILLAC

VACATION SPECIALS

HOLIDAY SPECIAL
1962 SAFEWAY 14-FT. TRAILER FULLY EQUIPPED. $1050

'54 PONTIAC SEDAN: New motor recently. $125
1955 CHEVROLET SEDAN: Clea nand in good order. $395
'55 DODGE HARDTOP: New motor. job. $395
'55 FORD SEDAN: T. Bird motor. $275
'56 PLYMOUTH 2 DR. Runs good. $165
'56 ZEPHYR SEDAN: Real economy. $395
'56 CHEV. 4 DR. St. Wgn. 6 Automatic. $575
'56 AUSTIN SEDAN: Clean. $495
'56 CHEV. 2 DR. V-8 automatic. $295
'57 FORD 2 DR. Clean as a pin. $595
'57 PONTIAC SEDAN: 6 Standard. $495
'57 OLDS HARDTOP: All power. $795
'57 BUICK SEDAN: One owner gem. $795
'57 STUDE SEDAN: V-8 Automatic. $295
'58 EDSEL HARDTOP: New factory motor. Holiday Special $1095
'58 PONTIAC SEDAN: V-8 Automatic. $995
'58 CHEV SEDAN: 6 Automatic. $895
'58 CHEV WAGON: Big 348 motor. $1195
'58 OLDS SEDAN: Full power, clean. $1195
'58 METEOR SEDAN: V-8 Auto., radio. $895
'58 METEOR Stn. Wgn. V-8 Auto. $795
'59 RENAULT SEDAN: Real good. $495
'59 DODGE SEDAN: Rebuilt motor. $1095
'59 STUDE LARK 2 DR. Ideal family car. $895
'59 THUNDERBIRD HARDTOP New factory motor. Fully guaranteed. $2250
'59 BUICK LESABRE Sedan: Full power. $1650
'59 CHEV. SEDAN: V-8, Automatic, radio, etc. $1395
'60 GIPSY 4 WHEEL DRIVE: Newly Refinished. Special This Week. $1095
'61 DODGE 2 DR. Low mileage. $1295
'61 CHEV. SEDAN: Terrific value. $1425
'61 METEOR St. Wgn V-8 Auto., powered. $1895
61 BUICK LE SABRE 4-DOOR P.B., P.S., Radio, etc. $2195
'62 VOLKSWAGEN: Radio equipped. $1195
'62 CHEV. SEDAN: 6 Standard. $1795
'62 CORVAIR SEDAN Real nice. $1695
'63 CHEV. SEDAN: 6 Standard. $1995
'63 ACADIAN HDTP. Terrific savings. $2095
'63 PONTIAC SEDAN Immaculate. $2595
'63 MONZA COUPE: Buckets, radio. $1995
'63 RENAULT Stn. Wgn. Only 5300 miles. $995
'64 CHEV. SEDAN: Only 8000 miles. $2595
'64 OLDS CONVERTIBLE 4 on the floor. Full power. $3295
'64 CHEV. 4 DR. STN. WGN. V-8 Standard. Low mileage. $3295
'64 OLDSMOBILE 88 4-DOOR SEDAN: In new condition. 1 year full warranty.
'65 OLDS HARDTOP: Only 8000 miles. Full power. $3595
'65 CORVAIR MONZA 2-DOOR H. TOP: Loaded with extras. $300 OFF.

REUBEN'S BARGAIN CENTRE
170 Baker Street — Phone 352-3233

See All the New CHEVROLETS and OLDSMOBILES Now On Display — Ready to Drive Away

SEIBERLING
Performance Rated TIRES

REUBEN BUERGE MOTORS LTD.

Your Chevrolet, Oldsmobile, Cadillac Dealer
24-Hour Wrecker Service — BCAA Recommended
232 Vernon St. Nelson Ph. 352-3121

★

Open Till 6 p.m. for Car Sales Every Day.

PARKVIEW MOTORS LTD.

VOLKSWAGEN — RAMBLER

Main Office
323 Nelson Ave.
Phone 352-5355

Used Car Lot
722 Baker St.
Phone 352-2713

1958 Meteor Ranchwagon
(360-B). Specially priced $788

1964 Volkswagen, Deluxe
(373-A) Pearl white, as new, W. Washers, gas heater $1788

1955 Lincoln, 4-Door Sedan
(395-A) P.W., console, P.B., P.S., custom radio, 2-tone blue, genuine leather trim upholstery, new motor 6000 miles ago $899

1959 Envoy, 4-Door Sedan
(394-A) 2-tone green, new motor and brakes. Just a nice little car $988

'61 Volkswagen Deluxe
(207-A) White vinyl upholstery, green color, w/w tires. A real honey. $1348

'63 Valiant 4-Door Sedan
(262-B) Immaculate inside and out. Must be seen to appreciate. Price $1988

'59 Oldsmobile 4-Door Sedan
(325-A) 2-tone green, one owner. A real gem. $1788

Parkview Motors Ltd. Nelson, B.C.

... City Auto

DEPENDABLE USED CARS

1964 CHRYSLER, 2-DOOR HARDTOP, White
1962 CHRYSLER, 2-DOOR HARDTOP, Red
1963 ACADIAN, 2-Dr. H.T., Automatic
1964 CHEVROLET WAGON
1961 VOLVO
1962 WILLYS, 4-Wheel Drive, Cab, Fwd.
1963 FORD WINDOW VAN
1959 STUDEBAKER, 8-cylinder
1962 FORD ECONOLINE
1964 DODGE PICKUP, Long Box, Ideal for Camper
1959 CHEVROLET HALF-TON, with Canopy

WARRANTY OLDER VEHICLES PRICED TO CLEAR

CAR LOT CORNER OF KOOTENAY AND VICTORIA — PH. 352-3323

Salesmen: DEREK POLLARD, BUD MAWER

CITY AUTO SERVICE

803 Baker St. Nelson, B.C. Ph. 352-5346

You Are Aware of Course That
DEODORANTS ARE A MUST THIS WEATHER
And When It Comes to Deodorants
You Can Find Them All at Mann's.

- Desert Flower
- 5 Day Deodorant
- Trig
- Fresh
- Arrid
- Top Brass
- Secret
- Mennen
- Odo-Ro-No
- Calm
- Stopette
- Dryad
- Ban
- Right Guard
- Hi and Dri
- Yardley

etc.

MANN DRUGS LTD.

Scale Matterhorn

ZERMATT, Switzerland (Reuters)—Four groups of climbers, including a Swiss woman scaled the Matterhorn Wednesday on the centenary of the first conquest of the 14,774-foot peak.

Yvette Vaucher, 27, became the first woman climber to ascend by the treacherous north wall when she reached the summit at 7:30 a.m. with her husband Michel and a guide, after jumping the gun on an official televised multiple climb.

Next to arrive were Ian Mcnaught Davis, a crack British climber, and Heinrich Taugwalder, great-grandson of a guide who was in the expedition led by Edward Whymper, a Briton, which first reached the Matterhorn's summit July 14, 1865.

One of the guides, Alfons Lerien, whipped out a mouth organ and played a merry alpine tune in the thin air as European TV viewers watched.

LUCKY FISHERMEN from Alberta and the coast area display catches of Kootenay Lake Rainbow trout taken in the Queen's Bay area. At left, Garry Rode of Bluffton, Alta., and Wayne Janksen of Edmonton show 12 Rainbow; and at right, Mr. and Mrs. K. Wright of Vancouver display a nice catch.

MARKET TRENDS

NEW YORK (AP)—The latest stock market rally continued briefly Thursday but then faltered and the list finished with a jumbled pattern.

The early momentum was enough to leave more gainers than losers in the over-all list.

Trading was fairly active early in the session but dwindled as the price pattern reversed itself. Volume totalled 4,420,000 shares compared with 4,110,000 Wednesday.

The Dow Jones industrial average ended with a loss of 2.25 at 880.98.

The Associated Press average of 60 stocks closed unchanged at 325.1.

The background to the list was somewhat mixed. President Johnson's Council of Economic Advisers gave him an optimistice report on the state of the economy. Industrial output in June was reported at another record and employment increased further.

On the other hand, inventories of new cars were reported at record levels but the auto industry was reported undisturbed.

Stocks of all big thee autos declined, General Motors losing ⅞, Ford ½ and Chrysler ⅜.

Among Canadian issues, Distillers Seagrams gained ½ and both International Nickel and McIntyre Porcupine ⅜. Hudson Bay Mining eased ½ and Canadian Pacific and Dome Mines each dropped ¼.

Prices were irregularly higher on the American Stock Exchange. Scurry Rainbow Oil advanced ½ and Preston 1-16. Both Brazilian Traction and Canadian Javelin fell ⅛.

MONTREAL (CP) — Stocks advanced Thursday on the Montreal and Canadian stock exchanges. Trading was moderate.

Industrial volume was 148,000 shares and mines and oils 675,300.

The composite index was up 0.7 to 155.2.

Moore Corp. rose ¼ to 69½. Chemcell and Dominion Textile each fell one point.

Utilities were up 0.4 to 145.6. Interprovincial Pipe Line added one point to 88½. CPR slipped ⅛.

Banks were up 0.3 to 121.6. Toronto-Dominion rose ½ and Royal ¼. Montreal lost ½.

Papers were up 0.3 to 125.3. Price Bros. added ½ to 40⅛ and BC Forest ½ to 27.

Senior oils advanced with Imperial up ⅜ to 51⅛ and Shell ⅜ to 16¼.

In base issues International Nickel added ¾ to 90½ and Consolidated Mining and Smelting ¼ to 40½. Falconbridge dropped one point. In the primaries, Steel of Canada rose ⅝ to 27⅝.

Among speculative mines, Jubilee Iron fell 35 cents to $3.15 and Stairs Explorations 28 cents to $2.04.

Hellyer Toughens Up Weapons Programs

OTTAWA (CP)—Defence Minister Hellyer has instituted a new and tough financial policy on weapons programs which will prevent costs getting even slightly out of hand.

This policy will apply to purchase of American - designed Northrop F-5 fighter-bombers for the RCAF, approved Wednesday by cabinet.

The minister has paced a $215,000,000 ceiling on the program, including tooling, spare parts, everything.

It is calculated this amount will buy 125 planes but, informants said, if costs go up for whatever reason, the number of aircraft to be purchased will simply be reduced.

The twin-engine F-5 fighter-bomber will be built by Canadair Ltd., Montreal. The power plant will be manufactured by Orenda Engines Ltd., Malton, Ont.

It is understood Northrop, in the hope of more F-5 sales to other countries, has accepted a relatively small amount—about two per cent of the total price—for the manufacturing licence fee and royalties.

In previous large aircraft programs, the practice was to allocate a certain amount of money as the initial price, which usually did not include spares, additional development and tooling costs and the like.

As a result, costs often got out of hand. For example, the original $100,000,000 allocation for the Arrow Interceptor zoomed to nearly $500,000,000 before the plane was finally junked.

Mr. Hellyer now has decided to tackle this financial problem by smacking a ceiling on the costs right from the start—and keeping it there.

Your Horoscope

For Saturday, July 17, 1965

MARCH 21 to APRIL 20 (Aries)—Make no commitments now unless certain of your ability to fulfill them. A present tendency toward over-optimism could lead you beyond your depth.

APRIL 21 to MAY 21 (Taurus) — Reject suggestions based on misguided thinking even if they are cleverly presented. Be discriminating in determing Real values.

MAY 22 to JUNE 21 (Gemini) — Your third good day in a row! Intellectual and creative pursuits especially favored. You can practically dictate your own course of action now.

JUNE 22 to JULY 23 (Cancer) — Not too much planetary help here but, by applying all your skills and talents in areas where they will count the most, you can do a bang-up job. Just be careful to avoid extremes.

JULY 24 to AUGUST 23 (Leo) —As with Taurus, do not fall for any proposition which, no matter how superficially glamorous, would, in the long run, cause you to violate integrity or compromise with your highest principles.

AUGUST 24 to SEPTEMBER 23 (Virgo) — Mercury, almost as favorable in your case as it is with the Geminian, now encourages all your endeavors — especially those along artistic and promotional lines. You'll find some dandy spots in which to shine.

SEPTEMBER 24 to OCTOBER 23 (Libra) — Some complex situations indicated. Here is a day for you to capitalize on the Libran's excellent judgment and fine sense of balance. Get the right perspective on things and you will be able to unravel even the most intricate of problems.

OCTOBER 24 to NOVEMBER 22 (Scorpio) — A day when a bit of chance-taking could pay off — but Only if you have given it considerable thought beforehand. Don't go off the deep end without first plumbing below the surface.

NOVEMBER 23 to DECEMBER 21 (Sagittarius) — Some planetary restrictions now. Be cautious in making investments, and Do control emotions. Some situations will call for unusual tact.

DECEMBER 22 to JANUARY 20 (Capricorn) — Do the best overall job you can now but, before you start, be careful to differentiate between useful energy employment and wasted striving. With good judgment, you can set new records.

JANUARY 21 to FEBRUARY 19 (Aquarius) — Some challenges indicated, but the clever and ambitious Aquarian should best them easily. In fact, you may get more of a "kick" out of the unusual situations than out of those which usually please you.

FEBRUARY 20 to MARCH 20 (Pisces) — Pay no heed to glowing reports or sensational reports — especially if finances are involved. Keep on an even keel and you should do well.

YOU BORN TODAY are endowed with great versatility, conservatism, a charming and lovable personality and limitless compassion for others. You could become highly successful in the medical field, in science generally, as an educator or historian, or in the legal profession. To reach the heights to which you Can attain, however, you will have to continually bolster self-confidence and curb tendencies toward hypersensitivity. Birthdate of: John J. Astor, merchant; Eldridge Gerry, American statesman; Erle Stanley Gardner, lawyer, writer.

News of the Day

RATES: 30c line, 40c line bold face type; larger type rates on request. Minimum two lines.
COPY DEADLINE — PLEASE NOTE
Copy for this column accepted until 3 p.m. for insertion in next day's publication.

Good Clearance Sale at
TOT 'N' TEEN
—165-165

BINGO
EAGLE HALL TONIGHT
—32-h

Rotary Luncheon Friday 12:15 p.m. Hume Silver Room. —32-h

For Backhoe, Ditching, Loading, Call 352-6933, evenings.
—136-h

Haigh Tru-Art Beauty Salon
576 Baker St. Ph. 352-3313
—29-h

Sharpen mowers, clippers, saws, etc. For pickup, Ph. 352-7006.
—164-165

JULY CLEARANCE SALE AT MILADY'S FASHIONS.
—165-166

Nelson Septic Tank Service
Phone 352-3772 or 352-2793.
—153-tfn

Drive With Confidence
Ph. 352-5252. Sterling Hotel
NELSON DRIVING SCHOOL
—87-h

Bargains Galore! Anniversary Sale now in Progress.
ANDREW'S SHOE STORE
—150-tfn

BALFOUR BEACH INN
Dinner of the day or steaks, 6 to 8 p.m. Friday, Saturday and Sunday. —124-h

ROBERT McFERRIN AND THE JUBILEE SINGERS
FRI., JULY 16, 8:15 P.M., MARYHALL, NOTRE DAME UNIVERSITY
—162-165

THE TILLICUM INN
at Balfour. Smorgasbord on Sun., July 18, 4:30 p.m. to 8 p.m. Open daily 7 a.m. to 9 p.m. For reservation Ph. 352-4913.
—153-h

Money Orders,
Travellers Cheques
Bradley Travel Agencies
—165-165

Meet Miss Nelson and Dance to the B.C. Chevelles, Saturday, July 17th, at 9:30 p.m., at Maryhall, N.D.U. Dress Informal.
—163-166

SPECIAL
Dan River Cotton Dresses in HALF-SIZES, at $8.98.
IRENE'S, 569 WARD ST.
—164-165

JULY STORE-WIDE SALE
20% OFF — CASH AND CARRY
NELSON FLOWERS LTD.
533 BAKER ST.
—164-h

One only used Niagara Cyclo Massage Health Chair, half-price.
STERLING FURNISHERS
—165-166

Painting? See us for your paint needs. Sherwin-Williams Kem Glo,Super Kem Tone, A100 House paint, etc., at 20% discount.
HIPPERSON HARDWARE
—165-165

Re-Lettering, Cleaning, and Polishing of all types of Monuments and Headstones. Annual work now starting.
NELSON MONUMENTAL AND STONE
Sales Office:
Nelson Flowers Ltd.
533 Baker St.
—165-166

CARD OF THANKS

We wish to express our sincere thanks to all those who attended and helped with the funeral, and the many acts of kindness received during our recent bereavement in the loss of our loving wife and mother, Mary Voykin. Special thanks to Drs. Miller and Stuart, nurses and staff of Kootenay Lake General Hospital, and Thompson Funeral Home.

—John Voykin
and Family.
—165-165

FUNERAL NOTICE

THIESSEN — Funeral services for Mrs. Katherine Thiessen, who passed away at Salmon Arm, will be held at the Faith Chapel, Kaslo, Saturday at 2 p.m. Mr. William H. Kerby will officiate and interment will take place in the Kaslo Cemetery. Thompson Funeral Service.

Kell Recital Highlights Camp

Universally acclaimed clarinetist Reginald Kell will highlight the band camp at Notre Dame University, with a recital July 24 at Maryhall.

During Mr. Kell's two-day stay at NDU, he will conduct a band clinic for all students besides conducting full band rehearsals. A special clarinet clinic and brass ensemble rehearsal will be supervised by Mr. Kell, Fred Turner, Music supervisor for Vancouver schools and Norman Fishwick, band master at Castlegar schools, Saturday.

SAVE $20
During the
SEALY
84th ANNIVERSARY SALE

A Sealy mattress with our $59.50 guarantee selling for only $39.88
full or twin size, box spring also $39.88

Sealy 84th Anniversary Mattress
The set guaranteed til 1974
This very same guarantee found on Sealy's mattress priced at $59.50! With all these features Sealy guarantees the set for 10 years.
- Smooth button-free top
- Exclusive Sealy Edge Gards® • Famous Sealy FIRM construction
- Heavy quality rayon damask cover

SET GUARANTEED 10 YRS. / Proportionate annual use charges thereafter

A Sealy mattress with our $69.50 guarantee selling for only $49.88
full or twin size, box spring also $49.88

Sealy.
Anniversary Supreme
set guaranteed til 1979
Up to now this guarantee came only on a Sealy mattress priced at $69.50. Now it can be offered on Sealy's Anniversary Supreme—selling for $20 less.
- Sealon cover in smart panel print • Quilted to Sealyfoam®
- 312 steel innerspring coils • EXTRA FIRM construction

SET GUARANTEED 15 YRS. / Proportionate annual use charges thereafter

Don't Miss the
WATER PAGEANT
LAKESIDE PARK
SAT. — JULY 17th

STERLING
HOME FURNISHERS
441 Baker St. Ph. 352-7711

Let's Have a
BARBECUE...

Rectangular Barbecue
With rotating spit and lower shelf with wheels for easy moving. **$29.95**

Round Barbecue
With rotating spit and warming closet and lower shelf. **$32.95**

Round Barbecue
$10.50

Charcoal Briquets
5 lbs. 70c 10 lbs. $1.35
20 lbs. $2.60

Fire Starter 39c
Patio Table Special $2.95
Good assortment of TV Tables from $11.95

Barbecue Tools

Long handles. Fork	90c
Basting Brush	90c
Hamburger Mold	90c
Hamburger Turner	90c
Hot Dog Roaster	$1.00
Barbecue Tong	$1.00
Double Prong Server	80c

Wood, Vallance Hardware
(1963 LTD.)
WHOLESALE — RETAIL
Phone 352-7221 Nelson, B.C.

Have the Job Done Right!
VIC GRAVES
LIMITED
MASTER PLUMBER
Phone 352-3315

IT LEAVES YOU BREATHLESS

the vodka of vodkas

Smirnoff
THE GREATEST NAME IN VODKA

This advertisement is not published or displayed by the Liquor Control Board or the Government of British Columbia.

SPECIALS
On All
BATHING CAPS
BEACH HATS
BEACH CAPS
Your Rexall Pharmacy
CITY DRUG
Phone 352-3611 Box 460

Make Your Summer Cottage a Show Place
with these colorful new panels from the South Pacific

Holiday homes are for fun! Elswood Tahitian Plywoods capture this mood perfectly with their gay, lilting colors and lively natural grain. They're completely pre-finished with just the right touch of color to soften but not conceal the grain. Choose from eight sparkling colors, all with the hand-rubbed, 3-coat finish: Beach, Coral, Walnut, Spring, Shade, Ivory, Teak and Bronze. They're genuine hardwood . . . will not buckle during damp Winter season. At this low cost, why not give your cottage the permanence and beauty of real wood?

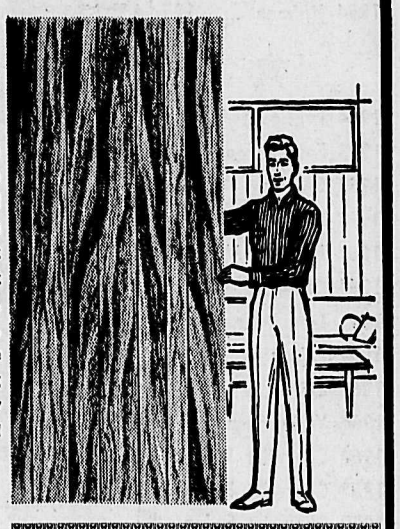

PER 4' x 8' PANEL $5.95

ELSWOOD
TAHITIAN MAHOGANY PLYWOODS
SOLD BY THESE REPUTABLE DEALERS:

$5 discount
This coupon good for a discount of $5.00 on the purchase of Elswood Tahitian Mahogany Plywood to the value of $47.60 at any dealer listed in this advertisement. Offer valid only until August 15th, 1965.

Burns Lumber Co. Ltd.
Nelson and Cranbrook

Bee Building Supply Ltd.
Nelson, B.C.

O. P. Larsen Services Ltd.
Salmo, B.C.

Sandner Bros. Lumber Co. Ltd.
Christina Lake, B.C.