TEMPERATURES

NELSON	38	51	.08
Toronto	37	50	.03
Calgary	49	60	—
Penticton	39	55	—
Vancouver	45	54	.60
Whitehorse	28	43	—
Spokane	39	64	—

Nelson Daily News

Published at Nelson, government, financial, trading and educational centre of the Kootenay-Columbia area

FORECAST
Kootenay: Partial clearing early in morning becoming mainly sunny in afternoon. Light winds. Low and high at Crescent Valley 35 and 60, Cranbrook 30 and 55. Thursday: Cloudy, sunny intervals.

Vol. 64 — NELSON, B.C., CANADA—WEDNESDAY MORNING, OCTOBER 13, 1965 — 10 Cents — No. 146

Viet Cong Press Attack

By COLIN GIBSON

AN KHE, South Viet Nam (Reuters) — American units came under a fierce counter-attack by Viet Cong guerrillas Tuesday and suffered an undetermined number of casualties after U.S. officials said two North Vietnamese battalions apparently slipped out of a trap.

The Viet Cong forces, estimated at more than company strength, attacked American troops holding positions at the northern tip of a valley encircled by thousands of U.S. and South Vietnamese government troops for three days.

A U.S. military spokesman said a battalion of the U.S. 1st Air Cavalry Division was "heavily engaged" by the Viet Cong for five hours.

He said two air strikes and an artillery barrage were called in to relieve the U.S. troops, who suffered an undetermined number of casualties.

The Viet Cong assaulted American positions on a jungle-clad hill at the head of Suoi La Tinh Valley, some 280 miles northeast of Saigon.

Earlier Tuesday, military officials reported two battalions of North Vietnamese regular troops escaped from a trap set by a large force of American and South Vietnamese units.

The fighting appeared over when the latest action flared.

$5 Million Spending Seen By Dam Workers

VICTORIA (CP) — W. Denis Kennedy, major resources division manager of B. C. Hydro and Power Authority, says men working on Columbia River projects will spend about $5,000,000 a year in the area.

"This provides a great opportunity for the development of supermarkets, movie houses and other facilities," he told the Pacific Northwest Personnel Management Association.

Up to 4,000 men will be employed on the Duncan, Arrow and Mica dams during the peak period in 1966, Mr. Kennedy said.

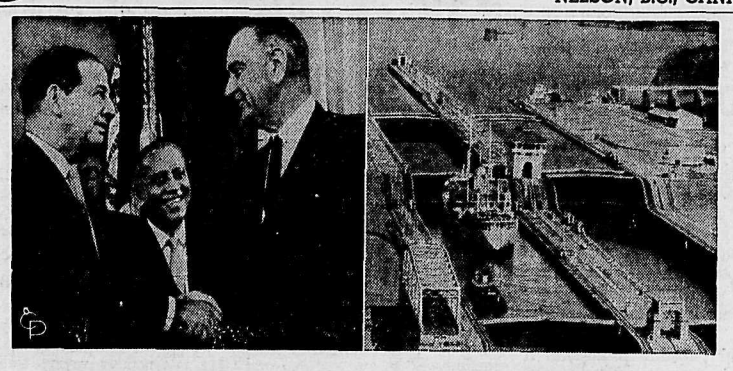

NEW PANAMA CANAL TREATY SQUELCHES CRITICS—Officials in Washington say President Johnson's announcement that the United States and Panama have agreed on the general outline of a new canal treaty was designed to squelch critics who charged negotiations were getting nowhere. Left, *President Johnson shakes hands with Panama's Ambassador Ricardo Arias after making the announcement that the new pact would "effectively recognize Panama's sovereignty over the Canal Zone"* (right).

Boundary Extension Work To Be Completed in 1967

Funds to Come From General Revenue Over Two-Year Period

Nelson's boundary extension projects will be completed by the end of 1967 with funds derived from the city's general revenue fund, this was the forecast made Tuesday by Mayor E. T. Bodard.

In an exclusive interview with the Daily News, Mr. Bodard admitted that the situation existing with the boundary extension program had been the cause of considerable concern to city council.

It was learned last month that the boundary extension street improvement and sewer extension bylaws are short more than $270,000 of the funds necessary to complete the more than $440,000 in uncompleted work.

Mr. Bodard gave assurances that there remains in the bylaw sufficient funds to continue the boundary extension works until such time as the city's 1966 budget is struck, probably about April of next year.

MAYOR BODARD
. . . "Moral obligation to complete projects."

"I will propose to council that the boundary extension program be completed over the next two years with funds from the general budget," Mr. Bodard said. "This would bypass the necessity of going to the people with another money bylaw."

He said that he will make his proposal to city council as soon as municipal employees can determine how much more money is needed to complete the boundary extension works.

THREE BYLAWS

The boundary extension program was approved by a vote of local residents in 1961, and the program included three bylaws, one for waterworks extensions, one for street improvements, and a third for sanitary sewer extension.

There will be a surplus above the funds necessary to complete the waterworks extensions.

Mr. Bodard, last month, met with the director of municipalities in Victoria, and requested authorization to transfer the surplus from the waterworks extension bylaw so that the funds could be used for completion of the other two projects.

"The inspector of municipalities did not agree with shifting the surplus for the fundamental reason that if the moneys from the other two bylaws were spent," Mr. Bodard said, "under the terms of the Municipal Act there is no legal obligation to finish the work."

He said the director was prepared, however, to allow the city to have the water bylaw shown as completed, with any surplus funds going toward retiring some of the bylaw debentures.

MUST BE FINISHED

"In spite of its legal position with regard to boundary extension," Mr. Bodard asserted, "city council has a moral obligation to see the proejcts completed." Council should not take the stand that when the money is gone the work is automatically terminated."

He will recommend within the next month that council agree to complete the boundary extension bylaws works over the next two years, and that any funds necessary to complete these projects be taken from the general revenue fund.

"This," Mr. Bodard concluded, "will ensure that the work will be completed without a new money bylaw, and without any increase in the local tax rate."

Mayor Anticipates $100,000 Surplus

Mayor E. T. Bodard Tuesday forecast that the City of Nelson's 1965 operations will result in an operating surplus in excess of $100,000.

Mr. Bodard said that the surplus will come as a result of close scrutiny of all departmental budgets earlier this year, and because of the complete study and consideration given to all expenditures made during the year.

"A contributing factor to the expected surplus," Mr. Bodard continued, "is the fact that the city's revenues were greater than budgeted for."

He said that at budget time, early this year, he had been able to have council agree to take a conservative approach in assessing anticipated revenues "even though council was satisfied that Nelson was moving forward at a more rapid pace than in previous years."

Mr. Bodard said that council had budgeted for a surplus this year for three possible eventualities, to enable it to purchase land from the CPR at the city airstrip, to finance its share of the proposed Ward Street railroad crossing, or for expenditure on the city's centennial project, "without any increase in taxes, or the necessity of placing a money bylaw before the people."

Two Killed as 30-Inch Gas Pipeline Explodes

Crater 20 Feet Deep, 60 Feet Across Scars Oat Field at Sundre

SUNDRE, Alta. (CP) — Two pipeline workmen were killed when a thundering explosion ripped a huge Natural Gas pipeline in a prairie oatfield, 125 miles southwest of Edmonton.

"It looks like a giant tin can smashed to hell," was the description by one person of what had been a 30-inch pipeline.

Two farmers working a combine 200 yards from the blast suffered minor burns as they "ran like rabbits" for a swamp 300 yards away. The blast created a crater 20 feet deep and 60 feet across. The earth was scorched for an estimated 200 yards and about 20 yards of newly-completed pipeline were ripped up.

Sundre, a small community four miles away, was rocked by the blast. A Sundre woman said she saw a mushroom cloud rise above the scene.

Eldon Hunt, operations vice-president of the Alberta Gas Trunk Line Co. Ltd., owners of the line and employers of the dead men, said the victims were the only men at the explosion site.

The men's names were withheld by RCMP and company officials.

The victims were thrown 30 yards by the explosion and burned horribly.

Ken Seymour, 46, whose farm is next to the pipeline, said in an interview he and Robert Rock, 37, were working Rock's combine on Seymour's oatfield when they saw "something that looked like a smoke" rising from valve heads on the pipeline.

"I don't think it really was smoke. Almost instantly there was an explosion and a ball of fire about 100 yards across. I got hot and scared and we ran like rabbits. It was like a flame-thrower on our backs.

"We couldn't get any relief from the heat until we got to the water along a fence about 300 yards away. Bob Rock was burned on the back of his head and I had my ear singed a little bit."

A reporter said a jeep used by the Alberta Gas Trunk employees was melted to a mound of metal about three feet high.

A fire burned for about 1½ hours after the explosion, consuming some gas, touching off part of the oat field and scorching trees. Flames could be seen in Olds, 20 miles east of here.

The explosion singed electrical wires nearby and wrecked the combine. There were no buildings nearby.

Robert Rock's brother Bill, driving a pickup truck about 300 yards from the combine, escaped injury.

The ground at the explosion site was too hot to stand on for more than a few minutes even three hours after the blast.

John Ballachey, an Alberta Gas Trunk vice-president, said the men killed in the explosion were "purging" the pipeline — letting natural gas into it to displace air before putting the line into operation.

He said the line runs from the Edson gas field, 120 miles west of Edmonton, into the Alberta Gas Trunk system at Carstairs, 35 miles southwest of here. The gas then is delivered to the Trans-Canada Pipe Line Ltd. system at the Saskatchewan border east of Calgary.

Earlier reports that there were two explosions and that a man injured in the blast was transferred to Calgary hospital from Olds were erroneous.

Farmers' Aid To Be Based on '64 Returns

PENTICTON (CP) — Bruce Howard, federal Liberal candidate for Okanagan - Boundary, said Tuesday government financial aid for fruit growers would be based on farmers' returns for last year.

Mr. Howard said here Monday that the federal government would provide $4,000,000 to help offset losses suffered by fruit growers because of extreme cold weather early this year. This would be matched by the British Columbia government.

Final details of distribution could not be disclosed immediately because growers had asked for a revision of the formula to be used, he said.

W. O. June, president of B.C. Tree Fruits Ltd., said in Kelowna the aid would mean the difference between survival or failure for some growers.

STOCK DELISTED

VANCOUVER (CP) — The Vancouver Stock Exchange has delisted Canadian Northwest Mines and Oils Ltd. for failing to pay the annual sustaining fee of $100.

TIMBER RIGHTS AWARDED

VICTORIA (CP) — Forests Minister Williston Tuesday awarded pulp timber rights in the Kitimat area to Eurocan Pulp and Paper Co. Ltd., rejecting a competing bid by Crown Zellerbach Canada Ltd.

The award, result of a public hearing in the northern British Columbia city in August, covers a 2,000,000-acre tree farm licence with a pulp volume of 26,500,000 cubic feet.

73 Candidates Nominated In Remote Constituencies

By THE CANADIAN PRESS

A slightly larger field than in 1963 was formally entered in the Nov. 8 federal election race when nominations closed Tuesday in 21 scattered constituencies from Newfoundland to the Yukon.

A total of 73 candidates, with at least two in every riding, was named in the remote seats where nominations are held two weeks earlier than in the rest of Canada to facilitate delivery of election supplies. The 1963 total was 69.

Nominations in the other 242 constituencies — two of which elect two members each—will be held Monday, Oct. 25. The early nominations also usually are held on a Monday but were changed to Tuesday this year because of the thanksgiving holiday.

There were few surprises in the nominations which saw Liberals and Progressive Conservatives name candidates in all constituencies. The New Democratic Party will contest 16 of the 21 seats, Social Credit 12, with two independents and an independent Liberal completing the list.

With slightly less than two weeks remaining before all nominations must be made, 829 candidates have been chosen, topped by the Liberals' 257. PCs have filled 232 seats, NDP 198, SC 60, Creditistes—part of Social Credit in 1963—52, Communists nine and assorted independents 21.

Despite the four-candidate increase in the early-nominating ridings, it is unlikely the final number of candidates will reach 1963's record total of 1,023. The combined Social Credit-Creditiste total is expected to be well below Social Credit's 224 figure last time.

Opposition Leader Diefenbaker was the only party chief formally nominated Tuesday. He will be opposed in Prince Albert, Sask., where he won by 14,451 votes in 1963, by Lenore Andrews, a Liberal and one of two women nominated Tuesday, Peter Kachur, NDP, and John Dashchuk, Social Credit.

Transport Minister Pickersgill, whose plurality in Bonavista-Twillingate in Newfoundland has never been below 7,000 since his first election in 1953, was the only cabinet minister involved in the early nominations.

RED PARTY CHIEF FLEES INDONESIA

By TONY ESCODA

KUALA LUMPUR (AP)—The Indonesian Communist party's chief, D. N. Aidit, has escaped a military dragnet and fled by submarine to China, a Hong Kong newspaper said Tuesday.

The report of Aidit's flight came as Radio Jakarta announced capture of the front man of the abortive Sept. 30 movement in Indonesia, Lt.-Col. Untung. Untung was a battalion commander in President Sukarno's palace guard.

Aidit, 43, is a brilliant executive who, as the leader of a party claiming 3,000,000 members, had been close to Sukarno for the last six or seven years. He vanished when the army, a counter-balance on the Conservative side, crushed Untung's leftist coup.

On the Hustings

QUEBEC (CP)—Prime Minister Pearson made his first election campaign foray into Quebec Tuesday, meeting privately with Premier Lesage for 45 minutes and touring shipyards at nearby Lauzon.

Mr. Lesage had a hearty "good luck, Mike" when the two leaders said their goodbyes in a corridor outside Mr. Pearson's motel suite but he later told a press conference he will follow what he called "the tradition of Quebec premiers" and avoid d rect participation in the federal campaign.

The prime minister left the premier to talk to the press and drove 16 miles down the south shore of the St. Lawrence to Lauzon and a tour of two busy shipyards that lasted almost two hours.

He had to field a battery of questions from workers and yard officials about the federal shipbuilding subsidy program, suspended last February pending a review of the policy, introduced during the former Conservative administration.

Sidestepping definite promises, Mr. Pearson said a decision on a new shipbuilding subsidy program will be announced shortly, but not before the Nov. 8 election.

More Crowds on Platform

SWIFT CURRENT, Sask. (CP)—Spurred by local organization, Conservative Leader Diefenbaker's whistle - stopping campaign picked up sharply Tuesday as crowds packed station platforms to cheer him westward.

It was in sharp contrast to Monday when campaign organizers were openly disappointed with the turnouts at many points between Saskatoon and Moose Jaw.

At some stations well-wishers complained they were not told about Mr. Diefenbaker's arrival until minutes before the train came through.

Only 13 people were waiting in Regina Monday for the train's 15-minute stop. Mr. Diefenbaker remained on the platform for five minutes before going back into his car for a press conference. Mrs. Diefenbaker did not alight.

During the day, platform crowds varied from six to 60, and at one point the special train was running 10 minutes ahead of schedule.

Following the most enthusiastic meeting of the Western campaign in Assiniboia Monday night, Mr. Diefenbaker's Tuesday whistle-stopping took on a new appearance.

Advises Look at Hall Report

CALGARY (CP) — T. C. Douglas, national leader of the New Democratic Party, said Tuesday Social Credit Leader Robert Thompson should take another look at the Hall commission report on health services.

Mr. Douglas was asked at a press conference about a remark by Mr. Thompson that 80 to 85 per cent of Canadians do not need compulsory medical care insurance.

"If Mr. Thompson will look at the Hall report he will find only 60 per cent of Canadians are partially covered," Mr. Douglas said. "The percentage of people completely covered is relatively small."

There are others who because of "disabilities or the inability to pay" for medical care are not covered at all, he added.

Under private medical schemes, there are those who are covered now but who may not be covered in the future, he said.

He said that even if a national medical care plan "costs more, it is a small price to pay to have healthy people."

A productivity increase of "one per cent alone would pay for medicare."

World News Briefly

PORT ALBERNI (CP)— Dr. William G. Meekison, acting director of the Central Vancouver Island Health Unit, has reported 14 cases of hepatitis in the Alberni Valley. He said it was serious but did not constitute an epidemic.

NEW WESTMINSTER (CP) —The safe of the Chopsticks Cafe here was robbed of $1,140 on the weekend.

Got It Out of His System

SLAGELSE, Denmark (AP) — Jens Andersen's girl friend said she would not see him any more. He went home and wrote her: "No one shall ever see me alive again."

Then he disappeared. Andersen's father called police; a search was organized, but no trace of the 30-year-old man was found.

Monday night, he came home again, very much alive, but extremely dirty and with a terrible smell.

He had climbed down into the public sewer system and thought about his lost love for four days and nights.

"Never mind about the girl," he said, "I want a bath."

Campbell Charged In Windfall Case

TORONTO (CP)—John Campbell, former director of the Ontario Securities Commission, has been charged with committing a breach of trust in connection with the wild trading in 1964 of shares of Windfall Oils and Mines Ltd., Attorney-General Arthur Wishart of Ontario said Tuesday.

He also announced a third fraud charge has been laid against George and Viola MacMillan, veteran mining couple who were president and promoter of Windfall.

Two fraud charges were laid against each of the MacMillans last Thursday shortly after the report of a royal commission on the Windfall affair was made public.

Mr. Campbell, 51, was suspended in August, 1964, by Mr. Wishart for what the attorney-general called a possible conflict of interests involving Windfall. He resigned a month later.

The royal commission report said his activity while Windfall shares jumped to $5.60 from 56 cents on unsubstantiated rumor and then collapsed overnight to 80 cents was the "most shocking" incident revealed during its investigation.

MADE $29,000

Mr. Campbell told the commission during its public hearings he and his wife made about $29,000 profit from trading Windfall shares.

The section of the Criminal Code under which the charge was laid makes it an offence for any official who, in connection with the duties of his office, commits fraud or a breach of trust, Mr. Wishart said.

West German Decision On Jets Worries India

NEW DELHI, (Reuters)—India Tuesday claimed 251 new Pakistani violations of the Kashmir ceasefire and expressed "great concern" over reports West Germany has decided to supply Pakistan with jet aircraft.

An Indian government spokesman also said India has made its views known to the U.S. government "in very clear and unmistakable terms" on the question of resumption of arms supplies to Pakistan.

The spokesman said 11 Pakistani raiders were killed and two captured in a weekend clash with Indian troops in Kashmir.

Earlier, an Indian government statement accused Pakistan of violating the ceasefire 251 times in 20 days, and warned that the violations contained "the seeds of escalation of the conflict."

Foreign Secretary C. S. Jha of India expressed his government's concern over reports that Bonn has decided to supply Pakistan with 78 jet planes.

The West German Embassy denied the reports. Later, Ambassador Baron von Mirbach indicated no sale has been made, but further inquiry would be made into the reports.

Questioned about reports that Pakistan has asked for replacement of equipment lost during this summer's Indian-Pakistani fighting, the Indian spokesman said supply of arms by any country to Pakistan would be considered by India to be an "unfriendly act."

10 Planks to Socred Platform

TORONTO (CP) — Following are the 10 planks in the Social Credit Party campaign platform announced Tuesday by Robert Thompson:

1. Responsibile government —positive, responsible representation in a Parliament that will concern itself primarily with national and international affairs.

2. National interests—placing the country's interests above party considerations, including respect for the voters' choice of the makeup of parliament.

3. Policies and principles—preserving the democratic structure by opposition centralization and the drift to socialism. Increase efficiency of government services by eliminating waste, red tape and duplication.

4. Federal-provincial co-operation — the federal Parliament to work with provincial governments in a spirit of co-operation to expand the growth and economy of the provinces.

ADVOCATES REFORMS

5. Financial reforms—major financial reforms will be advocated, giving the Bank of Canada power to provide public capital, thus reducing interest charges and releasing private capital to expand resource development.

6. Health services—support an adequate health care program on an individual voluntary basis, ensuring this service will be available to every individual and to include mental health and tuberculosis care in the hospital coverages.

7. Education and training program — support greater federal financial contributions to the provinces for universities and vocational training.

8. Development of natural resources — encourage competitive free enterprise, initiative and maximum Canadian investment in the development and processing of Canada resources by reducing or eliminating those forms of taxation which retard or penalize development.

9. Agriculture and markets —vigorous promotion of export markets for agricultural production, including a two-price system for wheat, providing parity price for domestic consumption and negotiated prices for surpluses.

10. Labor — the establishment of adequate fact-finding and mediation facilities to aid in resolving labor disputes.

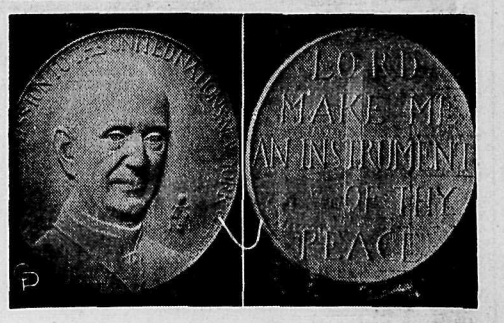

MEDAL TO COMMEMORATE POPE'S VISIT—This is the official medal authorized by the Archdiocese of New York to commemorate the Oct. 4 visit of Pope Paul VI to the United Nations in New York City. It was done by American sculptor Albino Manca.

APPROVE OLD BREWERY RE-ZONING BID

$250,000 Construction Slated for Nelson Airstrip

The regional director for air services for the Department of Transport has recommended that the Nelson waterfront airstrip be constructed to 2800 feet in length with 200 feet of over-run at each end, Mayor E. T. Bodard disclosed Tuesday.

Mr. Bodard said that the report of T. G. Howe, regional director, would be in the hands of the assistant deputy minister for air this week. He said the report would recommend the airstrip construction at an estimated cost of $250,000.

A motion by Ald. H. Farenholtz that the city complete its application and brief on the airport and that Mayor Bodard follow up the petition to Ottawa, was approved at the regular meeting of council Tuesday night.

Mr. Bodard said that the city is presently negotiating with the provincial government to obtain title to two lots owned by the province and adjacent to the present airstrip. Both lots, he said, now lie under water but can easily be filled to add to the airstrip area.

Parts of the lots, Mr. Bodard continued, are at present leased to the City of Nelson, the Department of Transport, and a local Marina service.

"We are also asking the provincial government for title to an area that conforms to the city's boundaries," he added.

Tonight Through Sat.—Shows 7:00 - 9:09

Prices: $1.00 75c 35c

CIVIC

Carl Loeblich Re-Elected

CASTLEGAR — Carl Loeblich was re-elected village representative on the executive of the Union of B.C. Municipalities at its annual meeting in Victoria recently.

Mr. Loeblich was initially elected last year to represent the viewpoint of B.C.'s 58 organized villages on the governing board of the UBCM.

LATE NEWS OF DAY

HALLOWE'EN TEA
Hospital W.A., Wed., Oct. 20th, Hume Hotel, 2:30-4:30 p.m.
Bake Sale. Admission 35c.
—234-235

CASTLE Theatre
Castlegar, B.C.
Last Times Tonight
7:00 and 9:00 p.m.
(Adult Entertainment)
"THE CARETAKERS"
Robert Stack, Joan Crawford
CARTOON and SHORT

AUTO - VUE DRIVE-IN
Trail, B.C.
Tonight, Thursday and Friday
7:30 p.m.
"WALK TALL"
William Parker, Kent Taylor
Plus
"THE YOUNG SWINGERS"
Rod Lauren, Molly Bee
CARTOON

Shrieves Remains on Serious List

Kootenay Lake General Hospital Tuesday night reported that the condition of Robert Shrieves of Nelson, injured in a crash at Taghum early Saturday, was unchanged and still serious.

Press Club Awards Prizes

VANCOUVER (CP) — Dr. Patrick McTaggart - Cowan, president of Simon Fraser University of Burnaby, was named man of the year Saturday b ythe Newsmen's Club of British Columbia.

The award was presented by Ray Williston, 1964 winner. The man of the year is picked in a poll of B.C. radio, television and newspaper editors.

Pat Carne of the Vancouver Sun won the $500 MacMillan, Bloedel and Powell River Co. award for business writing. The award was given for her six-part series on the Canada Pension Plan. It was the third time she has won the award.

Second prize of $250 went to Dennis Williams, editor and director of the Trail Times for his series on the B.C. Steel Industry.

Robert McMurray, business editor of the Vancouver Province took the honorable mention and $100 for his articles on the forest industry and the Columbia River Power projects.

Puppets Here Wednesday

Trafalgar Secondary School Wednesday night will present the famous Hogarth Puppets, now making their first appearance on the North American continent.

With the puppets will be their founder - directors Jan Bussell and Ann Hogarth. Included in the show will be such well-known and delightful characters as Muffin and Mule, Flash the Cowboy and his horse Sparkle, the Chinese Bird Man and the Grand Cook.

The show has been described by critics as "a witty and light-hearted entertainment for all ages."

Procter Hall Society Meets

PROCTER — A general meeting of the Procter Hall Society was held in the Procter Hall when a new slate of officers was installed for the coming year.

Charles Duffy is president; Dennis Sicotte, vice-president; Mrs. John Dvorak, secretary-treasurer; Ernest Spigariol and Mrs. Nikolas L. Dosenberger, executive members.

The new committee has made plans for a bingo to be held October 23, and a Sadie Hawkins' Dance November 20.

STARLIGHT DRIVE - IN
Last Time Tonight
7:30 p.m.
"SUNDAY IN NEW YORK"
(Color)
Cliff Robertson, Jane Fonda, Rod Taylor
CARTOON

YOU'LL WALK ON AIR WITH
PRETTY FEET
Removes rough dry skin on feet, hands and elbows.
$1.25 - $1.98
SAMPLE'S NELSON PHARMACY LTD.
"Your Fortress of Health"
639 Baker St. Nelson
Phone 352-2313

SEARCH FOR $108,000 SPREADS TO NELSON

The search for $108,000, stolen from the Burnaby branch of the Canadian Imperial Bank of Commerce on December 24, 1962, spread to Nelson Tuesday when RCMP investigators conducted a day-long search of the yard at 1107 Front Street.

RCMP Saturday arrested ex-Nelson police officer Dave Lewis Harrison and charged him with the Burnaby bank robbery, and with the armed robbery of the Burnaby Simpsons-Sears Ltd., store on June 2, 1964.

Nelson RCMP confirmed Tuesday night that a front-end loader had been used to dig virtually the entire rear yard of the Front Street property without finding a trace of the stolen money. RCMP said that Harrison had lived at that address.

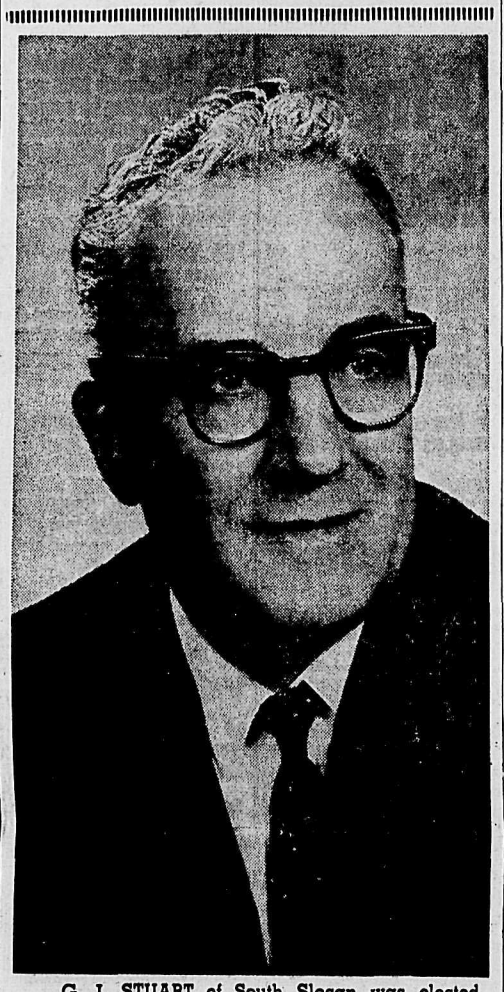

G. J. STUART of South Slocan was elected chairman of the West Kootenay Regional Hospitals Council when the council met in Castlegar last week. The council comprises hospitals of Kaslo, Nakusp, New Denver, Grand Forks, Trail, Rossland, Nelson, Castlegar. Mr. Stuart will be host for the educational sessions for the eight hospitals in the spring in Nelson. It is possible East Kootenay hospitals will also participate, bringing the number to 15 hospitals represented.

Assists Taghum Crash Injured

In the accident at the foot of Taghum Hill Friday night W. Pudge, "a professional driver all his life," and worker on the Arrow dam, reports he happened along minutes after the car went over the bank and into the Kootenay River.

He said he met a woman "running up and down the road" and asked her what was the matter.

He said he leaped out when she told him there'd been an accident and was down the bank almost before the motor on his car stopped running and was holding one youth's head out of water when more help arrived. He helped RCMP take the victims up the bank and was in the water for some time as they tried to free the youths.

Mr. Pudge said he and other men helped ambulance attendants carry the two injured boys up the bank.

One boy, who had an injured back, was not moved until the ambulance men arrived. In the meantime, Mr. Pudge said "we (Mr. Pudge and Jack Pozney, who worked in the rescue with Mr. Pudge) jerked the seat loose and moved it partly out of the car so he could lean more against the post without changing his position."

The men remained there until RCMP told them there was nothing more they could do.

All the rescuers worked for some time in water almost waste deep.

The shrew breathes 800 times a minute and needs so much food it can die of starvation in a single day.

OK Light Industrial Use To Permit Machine Shop

As long as no other type of industry was allowed, or that it did not constitute a visual or audio disturbance, re-zoning of the old brewery property to light industrial use was okay with two petitioners who attended a public hearing on the matter prior to council meeting Tuesday night.

Addressing city fathers on the matter, Dr. H. G. Steed, told members of council he had "mixed feelings" about the proposal that the property in question be re-zoned to allow for installation of a machine shop in a region presently designated as residential. "I wonder if this is progress" he added, if it was the intention of the city to "pick over zoning piecemeal." He evinced some doubt as to the adequacy of Latimer Street to handle the extra influx of traffic which he felt the industry would create. The elimination of the brewery had, in effect, he continued, done away with "noise, dust and soot." There was also the fear that any decision reached by the current council would not necessarily be adhered to by successive councils. Re-zoning the property, he concluded, "just doesn't seem progress to me."

Dr. N. J. Bedard, second hearing delegate warned of "establishing a precedent," and that this could clear the way for selection of other sites by the city for similar industrial requests. There was nothing wrong with the request for use of the property for industry, Dr. Bedard stressed, but he expressed some concern that it might attract a form of vandalism which "wouldn't do the neighborhood any good." His main concern, he emphasized, was the danger of setting a precedent and the folly of "taking one part of zoning and changing it." He agreed with the fear expressed by his colleague, Dr. Steed, that decision of one council did not mean iron-clad adherence by another council.

Explaining the reasons behind council's consideration of the zoning change, Mayor E. T. Bodard replied that all bylaws were subject to review and consideration on all aspects that would "fundamentally affect the city." He reminded that council had consulted with town planners on the matter, who had endorsed the proposal. Time and land use were the biggest factors facing decision on the matter Mayor Bodard stressed, and that "as much as we dislike to see change, there comes a time when we have to accept change." Traffic hazards would be negligible, since the machine shop would be accessible from Latimer Street, with the warehouse section contained in the first floor. This view found support from Ald. Han Farenholtz.

Dr. Steed expressed some concern about the property reverting to another usage should the proposed tenant, Stevenson's Machine Shop, vacate the premises later. In this event, assured Mayor Bodard, a public hearing would decide the issue again.

Further assurances were elicited from property owner, D. C. Coen, who clarified further concern by the petitioners over possibility of traffic hazard. Other contentious points were allayed by H. E. Stevenson, who told the meeting that there would be no accumulation of machinery outside the building outside of the company's own cars.

A motion by Ald. Farenholtz approving the zoning change was approved by the required two-thirds majority of council.

Precipitation Normal in September

Cool and dry conditions prevailed over most of the province during the month of September, according to a report by the Water Resources Branch.

Near normal precipitation was experienced in South Thompson and Kootenay valleys, but were well below normal in all other regions. A new low rainfall was recorded for Comox with only .23 inches during the month compared with .37 in the dry summer of 1929. Alberta Lake reported .26 inches of precipitation, the lowest total in 10 years at that station.

Except for a few exposed stations on the outer coast, temperatures across the province were cool, with new low mean records set at Vancouver airport, Patricia Bay, Nanaimo and Kimberley. Arctic air invaded the province on two occasions, resulting in the first frosts of the season in the fruit-growing areas of the interior.

The mercury dropped to 30 degrees September 16 at Kamloops and Revelstoke, and temperatures of 26 degrees were recorded at Crescent Valley. The second frost outbreak came in the Okanagan Valley on September 28 at Penticton.

Gale-force winds were felt on 14 days on the Southern Charlottes, but were infrequent in the South with Estevan Point reporting gales on two occasions, and Victoria once. Strong dry northwesterly winds prevailed on the exposed parts of the coast, although often not reaching gale force.

Runoff was deficient on the North coast as well as on Vancouver Island, for the fourth consecutive month. Runoff was near median in the interior, while in the southeastern portion of the province it was excessive for the second consecutive month.

Serving
• Farm
• Home
and
• Industry
Rockgas
Rockgas Propane Ltd.
Nelson — Phone 352-6522

The NEW WAY To Take Cough Medicine
ACTAMINE ANTITUSSIVE
Canada's First Chewable Cough Capsule
TASTES GOOD—ACTS FAST
Mayo Pharmacy Ltd.
Corner Baker and Ward Sts.
Ph. 352-2613 Nelson, B.C.

Churchill Statue Unveiled

NEW YORK (Reuters) — A statue of Sir Winston Churchill was unveiled in Trinity Church, a famous New York landmark at the corner of Wall Street and Broadway, Sunday.

The statue is one of six copies of an eight-foot statue of the late statesman that stands in the public square of Woodford, his parliamentary constituency. It is slightly smaller than the original.

The bronze work, by British ksculptor David McFall, was unveiled by Lord Caradon, chief British representative at the United Nations. The gift of an anonymous donor, it is to stand in the meeting room of a new extension to the church.

Busy Weekend For Firemen

False alarms, smoke scares and rescue calls kept the Nelson Fire Department busy over the weekend.

Leaking saddle tanks from a truck created a temporary fire hazard late Saturday night in the 700 block of Baker Street. Driver of the truck was located in a nearby hotel and the Department pumper finished off the job of washing away the combustible liquid from city gutters.

The rescue squad was called about 11:45 a.m., Sunday morning and oxygen applied to a suspected heart case who was rushed to Kootenay Lake General Hospital.

The fire-fighters were summoned again about 9:45 p.m., Sunday by local RCMP to the 300 block of Victoria Street where it was discovered a coal furnace was backing up to create a smokey illusion of a fire.

About 9:00 p.m., Sunday, the fire trucks were rolling again in what turned out to be a false alarm at West Innes and Vancouver Streets.

Two boys, aged 13 and 15 years, have been apprehended by the Fire Department for the above offence, and Fire Chief Elwynn Owens told the Nelson News that any future offenders will be dealt with severely under law provided for such crimes.

THE NELSON LIONS CLUB
Wish to thank the Citizens of Nelson for their support during our Light Bulb Campaign. Sorry we were unable to contact everyone in the city.

CANADA SAVINGS BONDS
Buy yours for cash or on instalment at
CANADIAN IMPERIAL BANK OF COMMERCE
Over 1,500 branches across Canada

Something refreshingly different

roll-your-own menthol cigarettes
Get rolling with the new, refreshingly different MENTHOL cigarette tobacco
Reawaken your taste with CAMEO.

WANTED CAPABLE SUPERINTENDENT
To supervise lumber shipping department of large operation in North Central B.C. Good opportunity for right man. Usual benefits, housing available.
Apply Box 212

REBUILT ENGINES
Replace your car engine with an Allstate rebuilt engine.
• 4000 miles guarantee
• No down payment
• As low as $10 per month.
Call
SIMPSONS - SEARS
Phone 352-5531 Nelson, B.C.

SKI GROUP TOURS GRANITE MOUNTAIN

AT SALMO

CWL Prepares Autumn Program

SALMO — Fall activities were prepared at the October meeting of the Sacred Heart Council of the Catholic Women's League held at the home of Mrs. Bruno Esposito.

Fall bazaar plans for Nov. 19 progressed. It was decided to hold rummage sale table and a fish pond for the children along with the regular bake and sewing tables.

Monthly bingos were reported doing well and Mrs. John Blondeau was asked to take over the convenorship indefinitely. She will select her helpers each month.

Mrs. Verne Lietz agreed to take on sales of Prospector Christmas advertisements again. She will also attend to October church cleaning.

Mrs. Emil Deschamps will hostess November meeting.

Director Rev. D. J. Cullen reported dthat only two payments were left on the furnace and it would be completed.

Mrs. I. Gnech won the booster prize.

The hostess was assisted by her mother, Mrs. Vincent Esposito, in serving a delicious lunch after the meeting adjourned.

Christmas Tree Harvest Starts

INVERMERE—The Christmas Tree Harvest is underway in the Windermere District with four companies in the field. Cutting has been started for J. Hofert Co. Ltd.; Kirk Ltd.; Emerald Christmas Trees and Snowline (Paul Shypitka).

Trees are in good condition this year with little blight. The needle midge, which has menaced the Christmas Tree harvest in some former years, is very slight.

Weather is favorable for the cutters and it is expected that the harvest will be of average or better production.

Guides, Brownies Fate Unsure

NAKUSP — The fate of local Guide and Brownie Packs is in the hands of every resident of Nakusp.

Unless leaders can be found for both groups, the organizations face dissolution. That is the current situation for a band of girls who earned this village's first Gold Cord and who are potential holders of this coveted award this year — if someone can be found to lead them.

All that is required of a leader-to-be is a liking for girls, with knowledge of scouting a help, but not a pre-requisite. Information required is available in books.

Anyone interested should contact Mrs. Fred Waldie or Mrs. G. Norman.

Elect Arlt To Council Seat

CRESTON — William Arlt was elected councillor by acclamation, filling the vacancy created by the resignation of Eric Nicholson, who is leaving the district.

A well-known Creston resident, Mr. Arlt is active in various community organizations, and is an officer of the Creston Valley Rod and Gun Club. He is also interested in youth and civic matters, and is employed as chief engineer at Creston sawmills.

Edgewater PTA Names President

INVERMERE — Robert Douglas has been elected president of the Edgewater Parent-Teacher Association. The vice-president is Mrs. Paul Hambruck. Mrs. R. Douglas is the secretary and Mrs. Nella Smith the treasurer. Mrs. Alan Ramage heads the membership committee; Mrs. Charles Kemble and Mrs. D. Dendy are in charge of catering and Mrs. T. Alston in charge of hosiptality. The historian is Mrs. Rees Barnes. Mrs. J. Brown is program convener and Mrs. V. Lynde heads publicity.

Teacher Salary Talks Continue

CRESTON — Negotiations for a nine-per cent pay hike by the Creston Valley Teacher's Association are continuing with the Board of School Trustees, who met September 28.

Hugh C. Anderson, chairman of the Board has issued a proclamation stating that negotiations will continue and the expressed hope that a mutually satisfactory agreement can be reached before the arbitration deadline date of November 14.

Duplicate Bridge Sessions Start

CRESTON — The first session of duplicate bridge was held here last week, with top scorers being Mrs. Murray and Miss Hendrickson.

New director, Mrs. Pazurik was introduced and helped clarify points of the game. An experienced card-player, Mr. Pazurik has taken part in tournaments in Victoria, Vancouver and Seattle.

During the business portion, R. Pomeroy was elected president, with Mrs. Susan Betcher secretary-treasurer.

AT FRUITVALE

Town's Health Centre Construction Progresses

FRUITVALE — Construction of the Rotary Club's Community Health Centre is progressing satisfactorily it was noted at the recent village commission meeting, with brick work on walls of the main floor being undertaken at the present time.

The commission has had a good deal of correspondence with the building committee concerning details of construction which have been satisfactorily explained for the commissioners.

To assist residents of the Village and surrounding area to carry out a fall cleanup, free dumping is being allowed at the village dump during certain days this month. The Beaver Valley Outdoorsman's Association and the Village of Montrose are cooperating with the Village of Fruitvale on this cleanup campaign. Later in the month both Village work crews will carry out a cleanup in their respective municipalities; dates of these cleanups are to be finalized and will be advertised in time to permit residents to make a good cleanup before Hallowe'en.

Council members discussed the subject of dog control again, since it appears that the number of dogs roaming around the village is increasing and they are becoming quite a nuisance on Main Street and around the schools. Commissioner D. J. Morissette, chairman of the Utilities Committee, will check into this problem with Poundkeeper P. R. Lifely.

Chairman G. A. Borrow will represent the Village at Armistice services. He will also attend the West Kootenay Zone convention of the Royal Canadian Legion October 16, or appoint one of the other members to attend in his place.

The commission heard a report from Commissioner F. M. Smith and Foreman O. A. Jamieson on proceedings at the annual convention of the Public Works Association of B.C. which was held recently in Penticton. Commissioner J. V. Lewis also reported on his attendance at the 62nd annual convention of the Union of British Columbia Municipalities held in Victoria.

Chairman Borrow outlined proceedings of the meeting held in Grand Forks October 2 to discuss a regional district encompassing an area from Greenwood to Fruitvale. Formation of this district is to be followed up at further meetings.

The Works Committee reported that grading and gravelling of First Street has been carried out, and there has also been other street maintenance work carried out in other parts of the Village. Three new sewer connections have been installed, and the parks and cemetery are being prepared for the coming of winter conditions.

Council was advised that a tax sale had been held September 30, and that the municipality was purchaser of two lots when no other bidders had shown any interest in them. Owners of the two lots will be notified that their property must be redeemed within the specified length of time; in the meantime the commissioner will determine whether or not it wants to again offer the lots for sale.

Tax collections have slowed down considerably, with the bulk of the current year's taxes and a major portion of the taxes in arrears having been paid into the office; there are still a few home owner grant applications that remain to be filed.

The matter of a trades license for a building contractor who had commenced work in the municipality before making application for a license to do so was discussed by Council; the Clerk will notify the contractor that a license must be obtained without delay, or the work will be halted and the penalty section of the licensing by-law evoked.

Commission Sees Library Plans

CRESTON — The village commission is being presented this week with floor plans and estimated cost of a new library building, which will now be sent to Victoria for approval.

A delegation from the Centennial Committee and the Library Association met the village commission recently to discuss preliminary plans for the proposed library-museum, which is the Creston centennial project.

A 2000-foot square building was thought to be adequate for library needs, which has been confirmed by the Library Commission and architect. Estimated cost is $20,000. Site suggested is the southeast corner of the Hendren property, recently purchased by the village. It is planned to build the new municipal building on this location in the future also.

Announce Tourney Dates, Christmas Training Camps

Tournament dates, Christmas training camps and a tour of the new Granite Mountain Ski area were on the agenda of delegates to the recent meeting of the Canadian Amateur Ski Association held at Rossland's Red Mountain Ski Lodge Saturday and Sunday.

Canadian Alpine senior championships will be held at Red Mountain March 11, 12 and 13. The Western Canadian Alpine championships will be held at Tod Mountain and Revelstoke will be host to the Canadian cross country and jumping championships March 4, 5 and 6. The Western Nordic championships will be held at Princeton.

Christmas training camps are planned throughout the province. The promotion of recreational skiing highlighted discussions at the meeting. Bus trips are planned to organized ski areas within the province. A uniform international trail-marking system is implemented at ski areas throughout B.C. The western division of the association is working towards the development of ski touring in the alpine areas.

After the meeting, the ski delegates made a tour of the new Granite Mountain ski area, future training grounds of the Canadian National Alpine Ski Team and the site of the Canadian championships downhill.

AT NAKUSP

Claims World War Held Up Phones

NAKUSP — But for the intervention of the second world war, automatic telephone switching would have come to this village "years ago", Scot Bryson, of B.C. Telephones, told the regular meeting of Rotary here last week.

Speaking in place of scheduled guest, William Defoe, local telephone manager, Mr. Bryson told the gathering that his company had begun automatic switching prior to the depression and described the system as "both faster and more reliable."

Nakusp had the very latest equipment, the speaker emphasized and that none better could be found in a new office at Ione, Wash., which he recently visited.

Explaining the seven-digit system ,the speaker told the gathering that equipment installed for village use had been pre-engineered in New Orleans in time for the exchange changeover last week. "We're happy to make the deadline," and added, "and we hope that you are happy, too."

Letter Explains Regional District

A letter was received at the village commission meeting from the department of municipal affairs explaining details of the proposed Central Kootenay Regional District stating that the minister had recommended letters patent making the formation of the district effective in 1966.

Other organized centres will be Creston, Kaslo, Nakusp, New Denver, Salmo, Slocan and Nelson, as well as the electoral areas. Each area will be represented by a director, with 2500 people to a voting unit. Nelson's director will have four votes.

The district will be able to supply services to a municipality or improvement district and rural areas may receive services on a local improvement, specified area basis.

Today's Stock Market Quotations

The Daily News does not hold itself responsible in the event of an error in the following lists
Closing prices supplied by Doherty, Roadhouse & McCuaig Bros., Trail, B.C.

TORONTO STOCKS

INDUSTRIALS		
Abitibi	10.62	10.75
Asbestos Corp.	24.00	24.12
Algoma Steel	65.50	66.00
Alta. Gas Trunk	39.62	39.75
Aluminum	30.25	30.37
Argus	20.50	20.62
Argus C Pfd	13.12	13.25
Bank of Mont.	61.62	61.87
Bank of N.S.	74.00	74.25
Bathurst Power	22.75	23.50
Bell Telephone	58.12	58.37
B.A. Oil	29.50	29.75
B.C. Forest	24.62	24.87
Brinco	6.25	6.50
B.C. Packers A	20.50	22.00
B.C. Telephone	69.50	70.00
Burns & Co.	20.25	20.50
Calg. Power	25.75	25.87
Can. & D. Sugar	24.25	24.75
Can. Cement	48.00	48.50
Can. Iron	59.25	59.62
Can. Breweries	7.62	7.87
Can. Canners	14.50	15.00
Can. Industries	20.00	20.50
Can .Imp. Bank	64.00	64.25
Can. Pac. Rly.	66.87	67.12
Chemcell	15.75	16.00
Col. Cellulose	8.00	8.12
Cons. Min. & S.	46.25	46.50
Cons. Paper	38.12	38.25
Cons. Gas	14.12	14.25
Crestbrk. Timber	5.50	6.00
Dom. Bridge	27.50	27.75
Dist. Seagrams	36.50	36.75
Dom .Foundries	27.00	27.12
Dom. Stores	25.00	25.50
D. Electrohome	16.37	16.50
Dom. Tar & C.	18.62	18.87
Dom. Textiles	32.50	33.00
Eddy Match Co.	36.75	37.50
Eddy Paper	12.00	12.50
Falconbridge	105.00	105.50
Famous Players	24.25	24.50
Fanny Farmer	.43	.44
Ford Motor Co.	62.50	62.87
Ford of Can.	141.75	143.00
Gen. Steel Wares	11.50	12.00
Goodyear	190.00	192.00
Greyhound	12.50	13.00
Gt. Lakes Power	31.50	—
Home Oil A	17.87	18.00
Home Oil B	19.25	19.50
Hudson Bay Co.	14.62	14.75
Husky Oil	12.87	13.00
Imperial Oil	53.62	53.75
Indust. Accept.	24.00	24.25
Imp. Tobacco	14.25	14.50
Ind. Minerals	8.12	8.37
Inland Nat. Gas	9.75	10.25
Intl. Utilities	31.50	31.75
Int. Nickel	97.62	97.75
Laurentide	13.12	13.25
Loblaw B	11.62	11.75
Massey Ferg.	33.62	33.75
MacM Powell R	29.00	29.25
Molson Brew. A	36.00	36.50
Mont. Loco.	14.50	14.62
Moore Corp.	74.50	75.00
MGF Man.	8.87	9.00
Noranda	50.50	50.75
Ogilvie Flour	14.12	14.37
Pacific Pete	10.87	11.00
Price Bros.	39.75	40.00
Power Corp.	13.12	13.25
Que. Nat. Gas	10.75	10.87
Royal Bank	77.00	77.25
Trans Mtn. Pipe	20.00	20.25
Trans Can. Pipe	35.00	35.37
Un. Gas of Can.	29.25	29.62
Westcoast Trans.	19.50	19.62
Walker - Gooder.	37.00	37.12
Weston Geo. A	21.12	21.37
Woodwards A	26.50	26.75
Zenith Elect.	3.05	3.10
MINES AND OILS		
Augustus	.66	.68
Advocate	4.50	—
Aetna Inv.	1.25	1.35
Agnico	1.27	1.35
At. Coast Cop.	1.31	1.34
Aunor	3.65	3.90
Barnat	.70	.71
Bethlehem Cop.	5.90	5.95
Banff Oils	7.00	7.10
Bralorne	4.75	4.85
Brunswick	14.75	14.87
Cadamet	.08	.09
Campbell Chib	4.55	4.60
Campbell R.L.	—	.20½
Cariboo Gold	.45	.46
Cassiar Asb.	13.25	13.37
Central Del Rio	11.87	12.00
Central Patricia	1.66	1.69
Charter Oil	3.25	3.50
Chimo	1.48	1.49
Cheskirk.	.08½	.09
Coch. Will	3.55	3.60
Copper Man	.08	.08½
Consol. Rambler	1.80	1.83
Cons. Halliwell	.32	.33½
Cons. Mogul	4.00	4.05
Conwest	6.50	6.65
Copper Corp.	.71	.72
Cowichan Cop.	.73	.76
Craigmont	11.75	11.87
Denison	35.25	35.50
Dickenson	5.05	5.20
East Malartic	1.65	1.70
East Sullivan	8.35	8.40
Rothmans	23.62	23.87
Salada Foods	11.75	11.87
Shell Oil	17.50	17.87
Simpsons	28.62	29.00
Southam	38.12	38.50
Steel of Can.	27.62	27.75
Traders Fin. A	12.62	12.75
Texaco	50.75	51.50
First Maritimes	4.80	4.85
Fargo	2.62	2.65
Frobex	.75	.78
Gt. Plains Dev.	11.00	11.25
Giant Mascot	1.42	1.52
Giant Yel.	13.25	13.75
Gradnuc	4.95	5.00
Highland Bell	7.75	7.80
Hollinger	26.12	26.37
Hudson Bay Mg	3.35	3.40
Iron Bay	1.85	1.90
Iso	2.25	2.30
Kerr Addison	7.75	7.85
Key Anacon	3.00	3.10
Labrador	.36	.37
Lake Dufault	13.12	13.25
Leitch	5.00	5.05
Little Long Lac	1.70	1.74
Lorado	1.36	1.40
Madsen	2.25	2.28
Malartic	.65	.70
Mattagami Lake	18.25	18.50
McIntyre	84.00	85.50
McWaters	.34	.35
Northcal.	.30	.31
New Jason	.06½	.07
New Hosco	2.55	2.59
Norlex	.12	.13
Normetal	4.50	5.00
Northgate	8.30	8.40
Opemiska	8.75	8.90
Ormsby	.41	.43
Orchan	4.80	4.85
PCE Explor.	.18	.18½
Petrol O & G	.71	.75
Pickle Crow	.31	.35
Pine Point	75.50	76.00
Place Gas	.83	.84
Placer	22.50	22.75
Patino	9.30	9.40
Preston	9.55	9.65
Quebec Lithium	3.50	3.60
Radiore	.77	.79
Raglan	2.19	2.20
Rayrock	.94	.95
Roman Corp.	8.00	8.10
Reeves Mac	2.75	2.85
Rio Algom	18.75	19.00
San Antonio	.18	.19
Sherritt Gordon	5.90	6.00
Silver Standard	1.21	1.30
Siscoe	2.50	2.60
Steep Rock	6.20	6.30
Sullivan Con.	5.75	5.85
Teck Corp.	4.85	4.90
Torbrit	.48	.51
Triad Oil	2.69	2.70
Tribag	2.46	2.48
Union Oil	18.50	18.75
Upper Canada	1.65	1.68
Violamac	4.15	4.35
Western Mines	4.90	4.95
Wright Harg.	.71	.78
Wilroy	1.94	1.95
West. Beaver	.12	.14
Zulapa Mines	.20½	.21

VANCOUVER STOCKS

INDUSTRIALS		
Burrard Mort	5.75	6.50
Growers A	4.05	—
Growers B	—	4.15
Sun Pub. A	23.50	24.00
Sun Pub. B	23.00	25.00
Int .Brew. B	8.87	9.25
MINES AND OILS		
Arlington Silver	.32	.33
Dundee	.31	.32
Earlcrest	.15½	.17
Coast Cop.	—	11.75
Canam Cop.	.17	.18
Endako	13.62	13.75
Copper Soo	.22	.23
Galaxy	.46	.49
Crown Silver	.09½	.10
London Pride	.15	.16
Dolly Varden	.39	.41
Lytton	.23	.25
Bethex	.35	.39
Magnum	.33	.35
McKinney	.10½	.12
New Cronin	.25	.26
Mt. Washington	.36	.37
New Imperial	1.43	—
Ottawa Silver	.53	.57
Peace River Pete	.47	.49
Pend Oreille	4.30	4.50
Quatsino	—	.12
Silver Ridge	.15	.17
Cons. Skeena	.57	.61
Trojan	.15	.15½
Torwest	.48	.49
Van Tor Oil	.04	.05
Western Expl.	.10	.13
Utica Mines	1.76	1.78
Cons. Standard	.17½	.18
FUNDS		
All. Can .Com.	6.74	7.39
All. Can. Div.	8.82	9.67
Amer. Growth	5.14	5.62
Can .Inv. Fund	4.16	4.57
Collect. Mut.	6.14	6.67
Comwlth. Int.	10.66	11.68
Div. Inc. B	5.80	6.37
Grouped Income	4.21	4.60
Investors Growth	—	9.62
Inv. Intl.	5.62	6.11
Inv. Mutual	5.04	5.48
Leverage	9.93	10.88
Mutual Accum.	5.09	5.56
Mutual Bond	8.32	8.72
Mutual Inc.	6.36	6.95
Trans Can. C	8.11	8.65
United Acc.	9.18	10.03

Sluggish Kidneys May Bring Restless Nights

If you "fight the pillow", toss and turn all through the night and don't really know why—perhaps here's news and help for you! One cause of such restlessness may be traced to sluggish kidney action. Urinary irritation and bladder discomfort may follow. The result can be backache and restless nights. This is when Dodd's Kidney Pills can help bring relief. Dodd's stimulate kidney action, helps relieve the irritated condition that causes the backache. Take Dodd's, and see if you don't feel better, rest better. Used successfully by millions for over 70 years. New large size saves money.

another OGILVIE OATS "BREAKFAST BONUS" winner

$100.00 CASH goes to Frances Lanthier, Victoria, British Columbia... just for enjoying delicious, wholesome Ogilvie Oats for breakfast!

Hundreds of Ogilvie Oats packages (regular or instant) contain $100.00 or $50.00 cash certificates! Enjoy an Ogilvie Oats breakfast...you might be a lucky $100.00 cash winner next time you buy Ogilvie Oats!

NOTICE

CENTRAL KOOTENAY REGIONAL DISTRICT

In accordance with the provisions of section 766 of the "Municipal Act," notice is hereby given that I propose to recommend to the Lieutenant-Governor in Council that the area contained within School Districts 5, 6, 7, 8, 9, and 10 be incorporated into a Regional District for the following purposes:

1. The function of the district will be regional planning for the entire Regional District and community planning, including zoning, building and subdivision regulation in the areas not contained within municipalities.
2. The Regional District will be empowered to undertake any work or service at the request of and at the expense of any municipality or improvement district upon such terms and conditions as are mutually agreed upon.
3. With respect to that part of the Regional District not within a municipality, the Regional District will be empowered to provide any work or service on a local improvement or specified area basis on petition of the registered owners of land within the area and at their sole expense.

In connection with the foregoing and in addition to the representatives appointed by the various municipal councils of the municipalities within the proposed Regional District, it is my intention to recommend the appointment of the following people as interim directors on the Regional District Board. The people named will hold office until such time as arrangements can be made to hold elections in the respective areas.

Electoral area "A", Oscar Wirsig, Gray Creek, B.C.
Electoral area "B", R. D. Currie, Erickson, B.C.
Electoral area "C", A. R. Sutcliffe, Creston, B.C.
Electoral area "D", Charles Lind, Kaslo, B.C.
Electoral area "E", Lionel Stainton, Balfour, B.C.
Electoral area "F", F. H. Lowe, R.R. 1, Nelson, B.C.
Electoral area "G", George Murray, Ymir, B.C.
Electoral area "H", H. R. Mills, Slocan, B.C.
Electoral area "I", J. S. Scott, Robson, B.C.
Electoral area "J", W. G. Horvath, Blueberry, B.C.
Electoral area "K", William Kraft, Needles, B.C.

October 6th, 1965.

Honourable Dan Campbell,
Minister of Municipal Affairs.

(Owners of land not within a municipality may obtain further information respecting this matter from the above named people and any objections to the proposal should be forwarded direct to the Department of Municipal Affairs, Parliament Buildings, Victoria, B.C.)

Nelson Daily News

Established April 22, 1902 — Nelson, B. C.

Published by the NEWS PUBLISHING COMPANY LIMITED, 266 Baker Street, Nelson, British Columbia, mornings except Sundays and holidays in the centre of the Kootenays with the largest daily circulation in the interior of B.C.

Authorized as Second Class Mail, Post Office Department, Ottawa, and for Payment of Postage in Cash.

MEMBER OF THE CANADIAN PRESS

MEMBER OF THE CANADIAN DAILY NEWSPAPER PUBLISHERS ASSOCIATION

MEMBER OF THE AUDIT BUREAU OF CIRCULATIONS

The Canadian Press is exclusively entitled to the use for republication of all news dispatches credited to it or to the Associated Press or Reuters in this paper and als the local news published herein.

Wednesday, October 13, 1965

Hot Spot in Aden

Great Britain's pledge to the whole of South Arabia, including the little but strategically important colony of Aden, for full independence in 1968 is in no danger of abrogation. The British government has given its word in the matter. That is sufficient guarantee of its accomplishment.

It is the less understandable, therefore, that the group styling itself the National Liberation Front should have resorted to terrorism in Aden, a policy scarcely to be expected to make transition easier or to speed its achievement.

It has resulted in fact, in the suspension of Aden's constitution, and rule from London, in a strict curfew and virtual martial law.

Apparently the idea of the dissident NLF is to discredit the British, to put the government of the United Kingdom in a position in which its enemies can accuse it of harsh suppressive measures against the freedom fighters.

Fair-minded people will never believe these inspired charges, of course, but the persistent campaign from Cairo, seeking to undermine British influence in the Arab world could have an undesirable effect upon the illiterate tribes of South Arabia—undesirable from the British point of view.

President Gamal Abdul Nasser of Egypt, as a result of the British suspension of Aden's constitution, is able to point with scorn, justifiable or not, at what he says is the ruthless treatment of the Adenis. He will never agree that the drastic remedy was not alone to protect British nationals in Aden but the whole population. Britons are not the only ones to have been killed and maimed by the terrorists. Arabs, Indians, Somalis and Europeans have died.

But President Nasser considers the action against the NLF is an affront to all Arabs. He went so far as to refuse to see Britain's foreign office representative, George Thomson, on his recent tour of Arab states. Yet Mr. Thomson's sole purpose was to dissolve misunderstandings and assure the Arab peoples of Britain's desire for continuing friendship.

This friendship is important to Britain. Without it the future of her huge investment in the Middle East oil fields is in jeopardy. Without it there would be difficulties in renegotiating the future of Aden's big military establishment. For Britain could only maintain this base on sufferance of an independent government, as in the case of Singapore.

In this light, President Nasser's hostile policy and his encouragement of the terrorists of Aden can eb better understood. He has not forgotten the Suez incident, of course and anything he can do to embarrass Britain in the Middle East could ultimately add to his own prestige and serve his own ambitions.

Happily, many of the traditional rulers in South Arabia appreciate Britain's position and good intentions and are cooperating in the introduction of a democratic form of government in their states. There is serious consideration of a wide federation, ultimately to include Aden, wealthiest and generally most advanced of them.

These things are for the future. And conceivably Britain might be asked to guarantee the independence she has sponsored . . . a condition which President Nasser would not welcome and which it is obvious he will stubbornly oppose.

—Victoria Colonist.

Good Disguise

The necessity of a robber to conceal his identity is one of the major obstacles to a successful career in robbery as a crime. It is for this reason that newspaper readers are frequently regaled with stories of how this bank robber ingeniously did this and that robber cleverly did that to disguise himself. Nylon stockings, when pulled over the head, give a late-night movie-monster cast to the features, are very popular. So are handkerchiefs, and so (once upon a time) were wide-brimmed fedoras and trench coats with turned-up collars.

But by far the most appropriate disguise to come to public notice was worn in the Benvenuto Place robbery in Toronto recently. The felon wore a black, plastic garbage bag over his head when he ordered the night clerk to hand over the money in the safe. So that he could see, two slits were cut in the bag but not a clue escaped the disguise. Obviously the next step is to carry the ruse one step further. When being chased the robber simply turns the corner, stands on his head, retracts his legs and lets his pursuers go thundering by.

All of which is an argument in future for immediate pick-up of garbage. One day in a Toronto garbage truck and 24 hours on a metropolitan garbage dump would be the equivalent deterrent of five years in any reformatory. — *Peterborough Examiner.*

Eccentrics

In Britain they are called eccentrics, and they get respect if not recognition. Here they are known as crackpots, and they're pretty generally disregarded.

British eccentrics aren't noted for their accomplishments. They espouse such causes as preserving the feudal system, teaching tigers to talk, or correcting the spelling in Egyptian inscriptions on the pyramids. They're regarded with amused tolerance, and their foibles add something to the grace and leisurely enjoyment of life.

On our side of the Atlantic, crackpots get short shrift, very little tolerance and often downright contempt.

We're losing a lot besides the amusement to be derived from eccentrics. A few of our crackpots have turned out better than expected. Think of the man whose foible it was that he'd replace the horse, or a man who foolishly thought he could outdo the kerosene lamp. There was a time when Henry Ford and Thomas Edison were known as crackpots.

Windsor Star.

Gems of Thought

True happiness consists not in the multitude of friends, but in the worth and choice. — Ben Jonson.

* * *

A ship is called "she" because it costs so much to keep one in powder and paint. — Adm. Chester Nimitiz.

* * *

In every man's writings, the character of the writer must lie recorded.—Thomas Carlyle.

More Like Africa. . . Less Like Bombay

A Canadian press reporter travelling through East Africa found considerable resentment against Asians who play a major part in the retail trade of the area. Here he explains why.

By JOSEPH MacSWEEN

KAMPALA, Uganda (CP)—The young African zealot gestured angrily toward a cluster of shops—Indian doukas.

"We won't be content until our cities look more like Africa and less like Bombay," he declared emphatically.

His sentiment in one form or another is expressed throughout Uganda, Kenya and Tanzania over and over again as East Africans wage a new war of independence—this time against the commerce - ruling Asian traders.

Population of Asians, a term that mainly includes Indians and Pakistanis, in the three former British territories is estimated at nearly 400,000 and they hold a powerful grip on the retail trade in the area of 25,000,000 people.

The number compares with a total European or white population of only about 80,000—and the whites do not generally compete with the African, in small stores and artisan trades, on the same basis as the Asians.

The result is that, with yesteryear's political conflict over white rule put aside, racial friction today is far more sharp between the Asian and African than between white and African.

POSES PROBLEM

"The problem of the Asian community is a very serious one—in recent times the most serious one in East Africa," said Amir Habib Jamal, 44, one of Tanzania President Julius Nyerere's key planning ministers, in an interview at Dar es Salaam.

In Uganda, an African boycott against Asian traders five years ago blew up into violence and mobs cut down coffee trees and burned houses as they ran amok. After that the government stepped up aid to African traders.

"They have three prices in their doukas—one for the Asian, one for the European and one for the African," said a Ugandan taxi driver in Kampala. "We never win."

An English - born export-import company owner in Nairobi said he is convinced that the Kenya government's regulations against export of capital, and its regulation that "expatriates" take out Kenya citizenship, are aimed mainly at the Asians.

"The Africans would like to see the backs of them."

Yet it is admitted by many that the Asians played some part in the independence struggle and now perform an important — perhaps indispensable—role in the economy of the country and in professional life.

INDIA BACKS AFRICANS

Observers feel, for instance, that Nigeria in West Africa, with no Asian influence, presents a picture of comparative chaos under independence. On the other hand it is argued that in Nigeria, the Africans will develop more quickly on their own.

presents an odd sidelight on

The problem in East Africa Afro-Asian relations, so prominent in the international field. The Indian government has consistently defended the rights of Indians in white-ruled South Africa, but has taken a different attitude to its people in black Africa.

"Africa for the Africans," has been the Indian government's policy in this respect.

The late prime minister Nehru said in 1950: "We have declared often enough that we do not want any Indians in Africa to claim privileges at the cost of Africans. . . . They must always put the interests of the indigenous population first."

The Calcutta-educated Jamal, who obviously feels affection for his African compatriots, said Tanzania could more easily cope with the racial problem but for difficulties in the sister countries, Uganda and Kenya.

Tanzania emphasized the importance of performance, merit, experience and skill as opposed to the concept of a strictly "black" Africa or "Africanization."

"It's a matter of attitudes, not rules or laws," said Jamal.

ARRIVED LONG AGO

The Asians are by no means johnnys-come-lately in East Africa. They were here long before the Europeans arrived. Not only had Arabs traded down the coastline from early times but Indians had crossed the Indian Ocean before Vasco da Gama. In fact, it was a Muslim pilot who guided the Portuguese explorer to India in the 15th century.

The building of a railway from the coast to Uganda in the 1890s attracted a large number of Indian laborers to the interior. By the time of the Second World War, they dominated much of the trade and commerce in the three British territories, both in the towns and in the bush.

As British author John Hatch says in his The History of Post-War Africa: "In some ways they resembled the Jews of medieval Europe, indispensable as money lenders and traders, but hated for the power this gave them over those who made use of their services."

By 1938 the colonial government, alarmed, restricted Asian traders to towns, but this simply placed African storekeepers in the bush at the mercy of Asian wholesalers.

CREDIT PLAN FLOPPED

"Whatever the government did to help the Africans, it wound up by helping the Asians," an official said ruefully.

Subsequently, a credit scheme was organized for African traders but this ran into trouble because some of the traders used the money to buy new wives and booze.

Now the whole setup has been reorganized on a more efficient basis, trade expertise has been recruited from the neighboring business-wise Sudan, and Africans are making progress.

The visitor, however, is struck by the Oriental look of towns throughout East Africa.

Although much of the Asian energies are concentrated on commerce and the lower-echelon professional areas, a notable exception is the Madhvani industrial group of Uganda which—with huge interests in the Jinja area and elsewhere—contributes in taxes, duty and excise more than 10 per cent of the country's total revenue.

Whatever the alleviating factors, it is generally recognized that the Asians present a distinct problem in East Africa. They are criticized not only for their business acumen and ruthlessness, but for their aloofness from Africans — there is little intermarriage — and for their competition in the professional class.

It has been noted that the only political assassination in Kenya has been that of an Asian member of Parliament, Pio da Gama Pinto, shot last February.

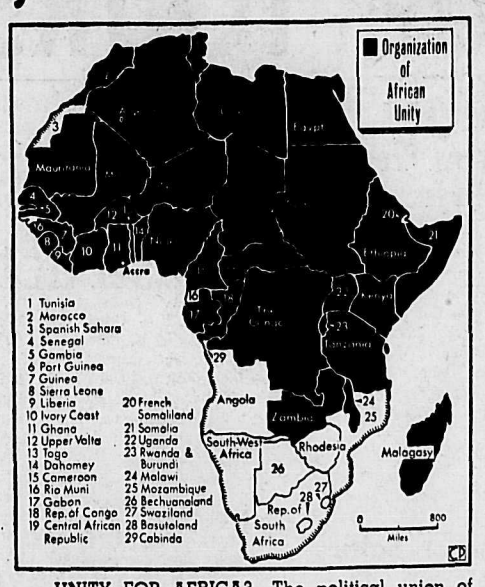

UNITY FOR AFRICA?—The political union of African states will be a major issue at the meeting in Accra this month of the Organization of African Unity. Work has been going on for months in Accra preparing buildings for meetings and living accommodations for representatives of the 36 member nations. Ghana's Kwame Nkrumah is expected to press for immediate unity. Most of the newly-independent nations are members. Other African leaders favor unity in principle but most are urging a go-slow policy.—*CP Newsmap.*

Takeover King Comes Up With $165 Million Offer

By PETER BUCKLEY

LONDON (CP) — Charles Clore, a back-street boy from London's East End who has earned the title of "Britain's Takeover King," has made his biggest takeover bid yet.

Now he wants Selfridges of Oxford Street—the largest department store in London—plus a chain of other stores in smaller British cities. He has offered an estimated £55,000,000 ($165,000,000) to close the deal.

Monday's offer was made by Clore's British Shoe Corp., itself the result of a series of mergers. British Shoe has 2,000 shops throughout Britain, plus foreign outlets, under such names as Dolcis, Lilley and Skinner, Hardy and Willis, and Freeman.

The bid involves the shares of Lewis' Investment Trust, which owns Selfridges and the other stores. The offer to Lewis shareholders amounts to 16 shillings ($2.40) a share, compared with Monday's stock - market price of 15½ shillings.

There is no guarantee that Clore's bid will succeed, or that it will be his last offer.

IS FAMILY-RUN

Lewis has been effectively run for decades by a family of retailers whose latest leader, Sir Roy Cohen, 58, is chairman. The Cohens and their supporters are understood to control about 30 per cent of Lewis shares.

Clore, now 60, got his start in business in 1926 when he bought the British film rights to the Jack Dempsey - Gene Tunney world heavyweight fight. He quietly built up property holdings until the reconstruction period after the Second World War set him loose with a series of takeovers that made his name.

Selfridges began as an American-style outlet in 1909 and has introduced to Britain such innovations as a bargain basement, escalators, and special sales.

The store was bought for £3,500,000 in 1951 by Lewis, but a recent evaluation is reported to have put its worth at £11,000,000.

MOSCOW (AP)—Soviet scientists predicted Tuesday a newly-discovered comet will hit the Sun Oct. 21. The Institute of Theoretical Astronomy made the calculation about the Seki Ikeya Comet, discovered by Japanese astronomers three weeks ago.

The Voice of French Canada

This is a selection of editorials on current topics, translated from the French-language press of Canada.

Quebec Le Soleil—As Premier Lesage's tour of the West continues, it becomes obvious that its principal merit will be to awaken in these provinces far removed from the French-Canadian homeland of Quebec a better comprehension of the bicultural nature of the Canadian nation. No, he won't convince his audiences just like that of the soundness of all Quebec claims. The important thing is that he has raised the question with them. . . .

In some places—the Prairies, for example—there was coolness, in others, such as British Columbia, enthusiasm. . . .

The Prairie provinces have large minorities, many of them from central Europe. This makes them ethnically the least homogeneous provinces of Canada. They feel the need for unity more strongly.

Biculturalism for them opens the gates to multiculturalism, which would make the region a mosaic of nationalities. Hence their defensive reaction, rallying around the English language as a unifier of various cultures.

But the Prairies should understand that there, as elsewhere in Canada, history gives it to English and French to be the voices of a truly bicultural nation. To give the minorities of the Prairies all their school rights does not threaten to shake up the provinces. It rather brings them fully into Canadian biculturalism, one of this country's hallmarks, and hardens them against Americanization.

Contrary to the tendency in Quebec, it seems to be the youth of the West who seek comprehension and want to build a Canada that recognizes two historic nationalities on more solid foundations. This is an encouraging sign. . . . **(Sept. 30)**

Ottawa Le Droit—The white horse has again taken the bit in its teeth. The Grand Orange Lodge of Canada has sent a resolution to Prime Minister Pearson and the leaders of the other political parties asking for the abolition of the royal commission on bilingualism and biculturalism. . . .

The attitude of the Orange lodges is: "We are Canadians or we are not. We are against biculturalism and bilingualism." This is a false principle . . . which leads automatically to an incorrect conclusion. There is nothing to stop one from being an excellent Canadian while retaining the specific character of one's origin. That one speaks French or English is not a hindrance to Canadian citizenship. Quite the opposite—adding a second tongue to one's maternal language and having wide horizons from a cultural point of view is a source of personal enrichment and a practical step toward the country's unity.

In brief, it is the privilege of the Orange lodges to object to the type of inquiry on bilingualism and biculturalism, but it remains that these are two ways of creating harmony in Canada. To object to them is the same as wanting dissension and even separation. Such an ambition is not surprising on the part of a sectarian and fanatical group.

Didn't it act in the same way during the Ontario elections, opposing the party then in power because it sometimes showed fairness toward the Franco-Ontarians with regard to education? The fiasco of its campaign at that time allows one to be skeptical about the result of this one on the federal level, and about the importance of this association. The only danger is that the loud cries of a very feeble minority may cover up the voice of good sense of the great majority. . . .—**Gerard Bernier (Sept. 27)**

Quebec L'Action — When a country like Canada registers a $750,000,000 trade deficit in six months, she is suffering an imbalance which no upsurge of prosperity can hide. Foreign investment may carry our commercial deficit from day to day, but ultimately our economy is living on credit. . . .

Identical thoughts apply to Quebec. When Mr. Lesage tells Westerners separation for Quebec is an "economic impossibility," he is stating the obvious. If Quebec had to set up her own international or interprovincial accounts, her balance of payments would be even more deeply in the red than Ottawa's. For a handful of primary industries provide almost all Quebec exports, and we are dependent on the exterior for everything else, from food and clothing to manufactured products.

Even if separatism were to become politically desirable—something it is not now—it would remain economically impossible. . . .

And collaboration between Ottawa and Quebec is absolutely necessary to guide and boost the productive activity of the population. Neither Quebec nor Ottawa can do it alone.

Happily, this convergence of Ottawa and Quebec efforts in the economic field is taking more and more precise shape. And governments are getting dynamic support from those involved. In Quebec especially, an immense effort of economic thought is taking place, so broad it cannot easily be summarized. . . .—**Lorenzo Pare. (Sept. 29)**

Montreal La Presse—. . . Eleven Republican members of the House of Representatives held an inquiry into what is known about Canada in the United States. The unanimous conclusion: . . . A great majority of our neighbors display a "stupefying ignorance about what we are.

In the era of instant satellite communications, the first reaction is that of astonishment: What then is the use of these perfected methods supposedly put into use to bring people together and increase their knowledge of each other?

We can argue that they are recent inventions. But then, of what use has a century of newspapers been, a half-century of radio and some 15 years of television? . . .

Wha we, too, often forget is that in countries where the masses have a high standard of living, such as in the United States, information from foreign countries has less impact upon the population than it does in countries called "underdeveloped." Even if we can't class Canada among these (underdeveloped) countries, we are in a good position to know that it is much easier to inform oneself here about the United States than it is to get information there about what is happening in Canada. Trying to set up a new balance in this field is swimming against the current.—**Cyrille Felteau. (Sept. 28.**

Moncton L'Evangeline—. . . Educationists each day become aware that our educational systems are not adapted to all our students. They either favor those who are best endowed or hold them back because of those who are less developed. Such a system does not give the best results because it tends to discourage those who have superior aptitudes but who must wait for the others.

Most Canadian provinces have begun to revise their educational formulas and it's none too soon. New Brunswick has started by organizing higher education. It now is ready to attack the primary and secondary levels. . . .

There are, in this province as in others, differences in the application of the educational system. This application varies according to the regions and the economic level. A county in financial difficulties is obliged to control the standard of teaching because of the cost . . . of competent teachers. It therefore follows that the well-endowed students of these areas are punished unjustly.

But the system of education itself and the school program itself are not better organized. Aimed to reach the average intelligence, (the system) makes victims of both the more and less well endowed students. It is therefore necessary to try to arrive at a school program that will allow the more gifted to advance more quickly and the less gifted to make progress without thwarting that of the rest of the class. It is toward this that educationists must aim.

To arrive at this goal, financial aid from the federal government will be needed, as well as a national system so that students from the East will be as well prepared as those from the West and the central provinces. These are problems which the federal government must consider, even if the administration must remain under provincial jurisdiction. — **Bernard Poirier. (Sept. 24)**

Today in History

By THE CANADIA.. PRESS

Oct. 13, 1965 . . .

The destruction of the two-centuries - old order of Knights Templars began 658 years ago tonight—in 1307—when the members in Paris, including the grand master, were arrested. The Templars had become independent and powerful in financial, military and religious matters, all of which accounted for their suppression. Under torture, many of the members confessed to horrible blasphemies and crimes, which in the eyes of the public served merely to justify the use of torture to find and purify such wickedness. The leaders of the order were burned at the stake in 1314.

1815—Joachim Murat, Napoleon's appointed king of Naples, was shot by a court-martial.

1905—Sir Henry Irving, the English actor, died.

First World War

Fifty years ago today—in 1915—British troops attacked again near Hulluch and recaptured positions in the Hohenzollern Redoubt; eight people were killed in a Zeppelin raid on London.

Second World War

Twenty-five years ago today — in 1940 — Princess Elizabeth made her first broadcast, addressed to the children of the world; Commander J. W. R. Roy of Montreal was appointed to command the replacement for HMCS Fraser, lost off Boulogne; Russian army units moved up to the limit of the zone annexed from Romania.

CIVIL DEFENCE

In placing advanced treatment and casualty collecting units at various points in the province, the provincial government expects those centres to develop an operational capability in the use of them.

Words of Life

Search me, O God, and know my heart: try me, and know my thoughts: And see if there be any wicked way in me, and lead me in the way everlasting.

Psalm 139:23,24.

HUBERT

"I can't get Dr. Kildare—you'll have to take our regular family doctor."

World Briefs

FAILED TO REPORT

HOYLE, Ont. (CP) — About 500 construction workers at the Texas Gulf ore processing plant here did not report for work Tuesday and picketedd the site. The workers, members of Local 786 of the International Association of Bridge, Structural Steel and Ornamental Workers Union (CLC) walked off the job after a breakdown in negotiations for a new contract.

FRACTURES SKULL

ST. BERNARD, Que. (CP)—District coroner Dr. Paul A. Taillon of St. Malachie rendered a verdict of accidental death following a freakish accident that took the life of 24-year-old Fernand Morin early Sunday in this community 30 miles south of Quebec City. Morin was killed when he fell out of his bed and fractured his skull.

Jennejohn-McDonell Vows Spoken at Coast

A pretty wedding of wide interest in Nelson took place at St. Mary's Anglican Church in Kerrisdale when Lila Margaret McDonell became the bride of Mr. Robert George Jennejohn.

Rev. George Kelly officiated at the afternoon ceremony for the daughter of Mr. and Mrs. Robert McDonell of Vancouver and the eldest son of Dr. and Mrs. Norman R. Jennejohn of Nelson.

The bride was lovely in traditional white, her gown of heavy silk crepe falling en train from a lace panel extending from the back neckline. She wore a lace jacket and lace was repeated in her coronet headdress. Her all-white bouquet was of Cymbidium orchids and stephanotis.

Her attendants were her sister, Miss Marily McDonell, and Miss Patty Percival, who wore full-length gowns of chartreuse crepe. Their headdresses were of bronze and gold flowers and they carried matching nosegays.

Mr. Don Bunbury was best man and ushers were Mr. Bill Jennejohn and Mr. Bruce Jennejohn, brothers of the bridegroom

At a reception held at Hycroft, Mr. R. Percival proposed a toast to the bride, his niece.

Among the out of town guests were Mr. and Mrs. A. H. Allan of Nelson.

The young couple will be making their home in Victoria.

About The Town

PHONE 352 - 3552

Dr. J. G. M. McMurchy, 808 Kokanee Street, is in Winnipeg where he was called, while en route to meet his brother, Cameron McMurchy for a hunting trip in Peace River, by the sudden death of his sister-in-law, Mrs. McMurchy. Funeral service for Mrs. McMurchy was held Tuesday in Winnipeg.

* * *

Mrs. F. W. Rapley, 1524 Falls Street, is visiting her son-in-law and daughter, Mr. and Mrs. T C. Piete, in Victoria.

* * *

Neighbors and friends gathered at the home of Mrs. K. A. Mason, 624 Silica Street, to bid farewell to Mrs. Mary Craig, who is leaving soon for Medicine Hat. Mrs. Craig was presented with a coffee pot to add to her set of Spode china.

* * *

Top winners in this week's seven-table Mitchell match point bridge game were Cliff Carne and Mrs. Janet Coates, north and south, and Mrs. C. Connor and Mrs. Roy Evans, east and west. Other winning pairs in north and south were Mrs. G. H. Madore and Mrs. Gordon Burns, second, and Mr. and Mrs. J. H. Pennington of Crawford Bay, third. In east and west, Mr. and Mrs. G. D. G. Barwis were second and Rev. L. Buckley and Mrs. P. W. Buckley were third.

Protein-Rich Cheese Adds Zest to Tea Ring

Historians believe that both cheese and butter were developed shortly after the domestication of the cow, probably around 9000 B.C., in Arabia. Since that date, cheese has rapidly become one of the world's most popular foods and a great source of body building protein.

One of the most popular cheeses in North America, Cheddar, is combined with peaches and raisins to make a cheese and peach tea ring. Its flavour and attractive appearance make it a good choice for tea or festive occasions.

CHEESE AND PEACH TEA RING: (Yield — 2 rings). Two-thirds cup milk, ¼ cup granulated sugar, 1 teaspoon salt, ¼ cup margarine or butter, 1/3 cup lukewarm water, 1 teaspoon granulated sugar, 1 envelope fast-rising active dry yeast, 1 egg, beaten, 3½ cups (about) pre-sifted all-purpose flour, ¼ cup grated old cheddar cheese, ½ cup brown sugar, 1 cup sliced peaches, well drained, ½ cup raisins, ½ cup fine dry bread crumbs, melted butter or margarine.

Scald milk; stir in ¼ cup granulated sugar, salt, and ¼ cup margarine or butter. Cool to lukewarm.

Meantime, measure lukewarm water into a large bowl; stir in 1 teaspoon sugar. Sprinkle yeast on top. Let stand 10 mimutes, then stir well. Stir in lukewarm milk mixture, well-beaten egg and 2 cups of the flour; beat until smooth. Add cheese and enough flour to make a soft dough — about 1½ cups more. Turn out onto lightly floured board; knead until smooth and elastic.

Place in greased bowl; grease top. Cover and let rise in a warm place, free from draft, until doubled in bulk, about 1 hour.

Meantime, combine brown sugar, drained peaches, raisins and bread crumbs.

Punch down dough; turn out onto a board. Diivde in half. Roll out into an oblong 12-inches long and ¼ inch thick. Brush with melted butter; sprinkle with half of filling mixture. Roll up dough from long side and place on greased cookie sheet; bring ends together to form ring. With scissors, cut 1-inch slices almost through to center. Turn each slice on its side. Repeat with second half of dough and filling. Cover. Let rise as before until doubled in bulk, about 1 hour.

Bake in preheated moderately hot oven (375 degrees F.) about 20 to 25 minutes.

Remove from pans; cool on cake racks.

Contenders in the Olympic Games in ancient Greece trained on cheese and dried fruits. Zoroaster, the Persian philosopher of 1000 B.C., lived for 30 years in the wilderness on a diet of cheese and fruits alone, to the recorded benefit of his health and good spirits. Genghis Khan in his sweeping march across the world carried cheese as part of the basic ration for his soldiers.

Certain classic favourites, like the fondue, Welsh Rarebit, macaroni and cheese, cheese pies and cheese cake have been with us for centuries. Cheese blends so happily with many other food flavours that the possibilities for creating new dishes tempt all creative cooks.

Shower Honors Newlyweds

PROCTER — A shower of interest to Nelson and Procter residents, was held in the Procter Hall recently to honor Mr. and Mrs. Don MacEachern of Nelson.

Mrs. MacEachern is the former Dorothy Shkwarok of Procter.

Cards were enjoyed throughout the evening, with a large number of friends gathered to offer best wishes to the couple.

A comedy skit of a mock wedding was performed by Mrs. W. A. Henke as the groom, Hallam MacKinnon as the bride, R. L. Stevenson as the bride's father and Charles Duffy as the minister.

Following refreshments, Mrs. E. Spigariol and Mrs. F. Bonacci and others presented the many gifts to the happy couple with M. D. MacKinnon as M.C.

Silverton Notes

SILVERTON — Mr. and Mrs. Dick Mottershead, Mrs. J. Kent and Fred Call of Deer Park were Silverton visitors this week.

Mr. and Mrs. E. Spigariol of Procter were the guests of Mr. and Mrs. W. Long on the weekend.

Mr. and Mrs. G. A. Walker spent the weekend at their home in Deer Park.

Kaslo Notes

KASLO — Mrs. Margaret Jardine has returned from Vancouver where she attended the British Columbia Hospital Association annual conference as a voting delegate from the Kaslo Victorian Hospital.

NEARLY FELL DOWN

Engineers inspecting the dome of the U.S. Capitol for the first time in 100 years found only 14 of the 500 bolts fastening it to the rest of the building were still intact.

Heloise On Page 6

BACKACHE and RHEUMATISM Pain

After 21 twice as many women as men are made miserable by common urinary irritation caused by a germ, Escherichia Coli. To quickly combat the secondary aches, muscular pains and disturbed sleep caused by Kidney and Bladder irritations, try taking 2 little OYSTEX tablets with a glass of water 3 times daily for a few days. OYSTEX is a cleaning urinary antiseptic, also an analgesic pain reliever for Rheumatism, Sciatica Pains, Headache, Backache, and muscular pains. Get OYSTEX from druggist. Feel better fast.

OF WIDE INTEREST in the Arrow Lakes area is the recent wedding ceremony which took place at Blessed Sacrament Church in Nelson. Rev. Thomas Fulkco celebrated nuptial mass for Mr. David Francis Fulkco of Nakusp and Jeanette Elizabeth Hampton of West Arrow Park. A reception was held in the banquet room of a hotel in Nelson for relatives and immediate members of the family. The newly-weds will make their home in Nakusp.—*Photo by Vogue Studio.*

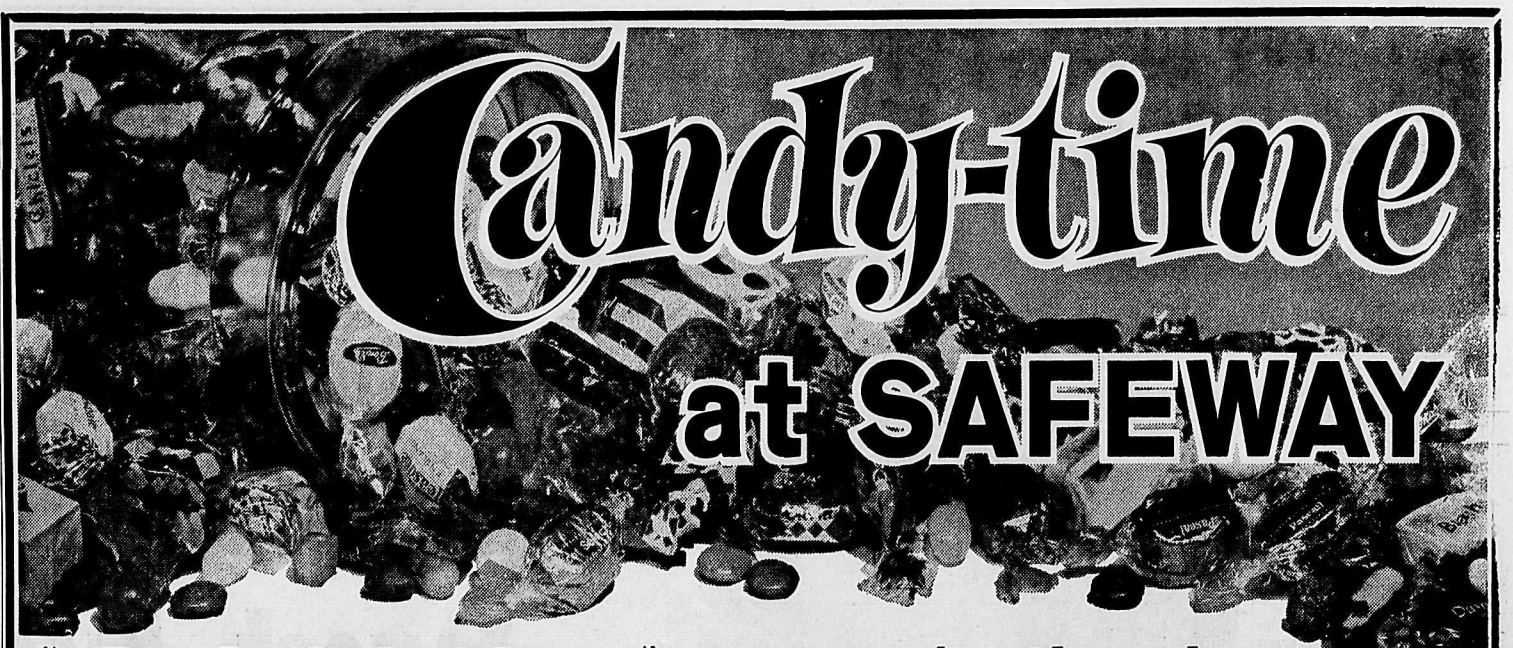

Pick 'N Mix CANDY

★ Pascall's ★ Daintee
★ Brach's ★ Urney's
★ Needlers ★ Matlow
★ Hollands ★ Hershey's
★ Taverner ★ Chuckles

Mix or Match. Your Choice . . . lb. 59c

Kerrs Candies

Assorted Wrapped Varieties to choose from. Your Choice . . . lb. 49c

Lowney's Chocolates

★ Chocolate Buds ★ Wafers
★ Peanut Clusters ★ Macaroons
★ Peppermint Chocolate Wafers
Your choice. 7½-oz. pkg. ---------- 3 for $1

Roxbury Licorice Allsorts

Fresh. 16 oz. pkg. ---------- lb. 39c

Chocolate Bars

Cadbury's Pocket Pack. Caramilk or Dairy Milk. Pkg. of 15–2¢ cubes. ------ 2 for 35c

Mixed Nuts

Aloha, Salted. A 'must' for entertaining. 14 oz. vacuum tin. ---------- 79c

Spanish Peanuts Pine Tree; 12 oz. pkg. ---------- 35c
Party Mixed Nuts Pine Tree; 12 oz. pkg. ---------- 69c
Dry Roasted Peanuts Planter's; 9½ oz. jar ---------- 69c
Beer Nuts Sweet, salted; 6½ oz. pkg. ---------- 39c

Family Pack
Chocolate Bars

Cadbury's, Lowney's, Neilson's, Rowntree's, Hershey's and Willard's. 10–10¢ bars and 20–5¢ bar packs. 79c

Kraft Caramels Vanilla or chocolate ---------- lb. 43c
Seedless Raisins Town House; 1 oz. size ---------- 15 for 49c

Dubble Bubble Gum: Fleer's. Pkg. of 100.	89¢
Trick or Treat: Planter's Peanuts. Pkg. of 13-5c.	59¢
Spanish Peanuts: Pine Tree. Pkg. of 50/2c.	79¢
Rowntree's Smarties: Pkg. of 20/5c.	79¢
Miniature O'Henry: Lowney's. Pkg. of 35 pieces.	69¢
Fruit Suckers: Nutty Club. Package of 100.	89¢
Candy Kisses: Nutty Club. Package of 140.	73¢
Candy Kisses: Nutty Club. Pkg. of 67 with Mask.	39¢
Treats, Kisses, Logs: Nutty Club. Twin Pack.	95¢
Assorted Fruit Rolls: Nutty Club. Package of 24.	59¢

Popping Corn

Town House Yellow. 1-lb. pkg. -------- 2 for 35c
2 lb. pkg. ---------- 33c

Lifesavers

and Gum. Assorted varieties. Pkg. of five ---------- 24c

Wrigley's Gum

Spearmint, Doublemint. Juicy Fruit. Pkg. of 5–10¢ pkgs. ----- 45c

Prices Effective: October 13th to 16th

WE RESERVE THE RIGHT TO LIMIT QUANTITIES

SAFEWAY
CANADA SAFEWAY LIMITED

Hints From Heloise

Dear Heloise:

If you take a hot icepick and make a hole in the handle of either the half-gallon or the one-gallon size (about one inch from the pouring spout, the bleach will pour out smoothly, and no more spattering. Teeny Schweirs.

* * *

Well, I'll be doggoned! This is the discovery of the century.

I flitted to the kitchen in jig-time to try this one.

It works. Fantabulously . . .

Instead of that ol' bleach going "blub-blub" in spurts, it poured out like the fountain of youth.

Be sure to make the hole on top of the handle about one inch from the neck of the plastic bleach bottle.

And, jolly-ho to Teeny for tipping us off on this one. I am sure it will prevent lots of spatters on good clothes. Heloise.

* * *

Dear Heloise:

For those who have louvred closet doors (made of slats):

Try taping a piece of plastic on the inside.

This keeps the dust from coming through the spaces in the door and onto your clothes. It really helps! Lynn Nichols, 15.

* * *

Dear Heloise:

Use the mate of a lost kid glove for making leather buttons — so popular for sports clothes.

Cut leather circles and gather around old plastic buttons, or use metal button frames.

Or, you can cut strips of leather to trim pockets, etc.

Sharon Miller.

* * *

LETTER OF LAUGHTER

Dear Heloise:

I think I have found the kookiest use for your nylon net ever . .. I made a guppie nursery out of it.

My mother guppie, without so much as a by-your-leave, gave birth to umpteen babies one day when I was unprepared for such an event, so I had to think quickly of something to protect the little ones.

I made a fair-sized bag of nylon net, stuffed in some aquarium weed, and let it float in the tank.

Lo and behold, all the little babies zipped through the little spaces into the net, and the crisis was met.

I'm pleased to report that the mother and children are doing fine. Helen Graham.

* * *

I'm sure glad. Bless you!

Heloise.

* * *

Dear Heloise:

When my children have visitors from the neighborhood, and they must be home at a certain time, I set the timer to remind them when their time is up, so they will not be late.

Mrs. Wyatt Vance.

* * *

Who can argue with a timer?

Heloise.

Dear Heloise:

* * *

Dear Heloise:

A neighbor came visiting while I was painting our chests of drawers in the bedroom.

I had removed the knobs and had just started painting them, and my hands already were a mess. She suggested that I push the screw of each knob through a piece of cardboard, hold onto the screw, and then paint the knobs!

Works slick as a whistle, twice as fast, and no more paint on my hands. Ellen C.

* * *

Dear Heloise:

Ever get up in the morning feeling sure that you must have spent at least half the night tugging for your fair share of the covers?

Try putting one blanket about six or eight inches further to one side of the bed than to the other . . . then put another blanket further to the opposite side of the bed.

You will have a double thickness on the top of the bed — and enough extra blanket on either side of it so that you won't have to worry about the cold air hitting you. Cora.

Dear Heloise:

I have a five-month-old son, and I was busy this morning and could not entertain him. So I put him in his crib and turned on a small transistor radio nearby. I tuned in to soft music and poetry. (If you search the dial, you can find nice music!)

He was absolutely enchanted, and kept "talking" to the radio. And, mother could get on with her work!

Mrs. Rita Lee

SUBURBS WERE LARGE

In 1850, the ninth and 11th largest cities of the United States were Spring Garden and United Liberties, communities since annexed by Philadelphia.

GET MORE FOR YOUR MONEY

Snow Star

Ice Cream

Vanilla, Strawberry, Chocolate or Neapolitan.

3 pint carton 49c

Toddy Chocolate drink; 2 lb. tin ..... 89¢

Tea That Dares Box of 60 bags ..... 85¢

Instant Skim Milk Lucerne; 3 lb. pkg. ..... 99¢

Palmolive Soap Green or pink. Special offer. Bath bars. .... 2 for 39¢

Ajax Cleanser Liquid with Ammonia; 32 oz. plastic ..... 97¢

Kotex Regular Box of 24 ..... 79¢

Medium Cheese lb. 59c

Best buy. Delicious on apple pie or for TV snacks; random cuts

FROZEN FOODS

Bel-Air Fruit Pies Premium quality. Blueberry or boysenberry; 24 oz. ..... each 59c

Fish and Chips Captain's choice, just heat and serve; 20 oz. package 49c

Raspberries Bel Air. Premium quality; 15 oz. pkg. ..... 2 for 79c

★ French Cut Beans, 10 oz. pkg.
★ Green Peas, 12 oz. pkg.
★ Peas and Carrots, 11 oz. pkg.
★ Whole Kernel Corn, 12 oz. pkg.
★ Mixed Vegetables, 11 oz. pkg.

Bel-air, Premium Frozen. Your Choice . . . . 6 for $1

Orange Juice Bel-air Premium Concentrated. 6 oz. tin. ..... 5 for $1.00

Beans & Pork Taste Tells. In tomato sauce. 28 oz. tin. ..... 4 for 99c

Sweet Biscuits Christie's. Mount Royal. Empress Ass'td. 3 for $1.00

Tomato Catsup Hunt's. 11- oz. bottle. ..... 3 for 59c

Salad Dressing Kraft. Miracle Whip. 32-oz. jar. 59c

Pet Food Romper. For dogs and cats. 15 oz. tin. ..... 12 for $1.00

Chocolate Bars Hershey's; 10c bars ..... 6 for 49c

Tomato Sauce Hunt's; 7½ oz. tin ..... 4 for 49c

Fruit Cocktail Hunt's, choice; 15 oz. tins ..... 2 for 49c

Mazola Oil For baking, cooking, frying and salads; 32 oz. bottle 89c

Pillsbury Biscuits Sweetmilk or buttermilk; 8 oz. roll ..... 2 for 35c

Fab Detergent Special offer; kingsize package 99c

Mix 'Em or Match 'Em

Town House Fancy

★ Green Peas Size 4
★ Peas and Carrots
★ Cream Corn
★ Sauerkraut

Your choice, 15 oz. tin. ... 6 for $1

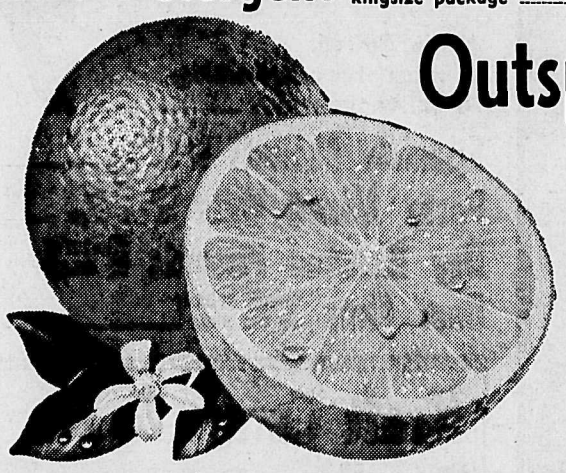

Outspan or Sunkist Valencia Oranges

Fresh, Sweet and Juicy

For Breakfast Juice, or for Slicing . . . . 8 lbs. 99c

Fresh Apples McIntosh; Fresh. Sweet and juicy. ..... 7 lbs. $1

Fresh Broccoli Imported. Solid green heads. ..... 2 lbs. 39c

Tube Tomatoes 14 oz. ... 2 for 39c

Fresh Cabbage Local. Make cabbage rolls. 9c

Gem Potatoes Local No. 2. In sack. 50 lbs. $1.99

...shop SAFEWAY!

Choice Peaches Hunt's Sliced or Halves. 28 oz. tin. — 3 for $1

Tomato Juice Hunt's. Fancy. 48 oz. tin. — 3 for $1

Cake Mixes Monarch. 9½-oz. pouch package. — 4 for 69c

Pure Jellies Empress. Crabapple, Grape or Mint. 9 fl. oz. jar. — 2 for 59c

Seedless Raisins Glenview. Australian. 2-lb. pkg. — 59c

Safeway Coffee All-purpose grind. Special offer. 1-lb. bag. — 69c

Kleenex Tissue White or pink. Flat fold box of 400. — 4 for 99c

Prices Effective:
October 13, 14, 15, 16
WE RESERVE THE RIGHT TO LIMIT QUANTITIES.

This Week's Health & Beauty Aid Feature:

Bromo Seltzer For fast pleasant relief from upset stomach, headaches, and edgy nerves; family size — 77c

Vitalis Keep your hair neat all day without grease 4 oz. bottle — 67c

Ovenware Casserole Cook, bake, serve and store all in the same dish.. Guaranteed 2 years. 1½-quart size. Special — $1.29

Marmalade Chiver's Old English. 9 fl. oz. jar. — 39c

Posts Cereals Alpha-Bits, Crispy Critters, Crispy Numbers. 10 oz. pkg. Your Choice — 2 for 75c

Ground Spices Empress Cinnamon, Cloves, Ginger, Currie or Parsley. Your choice. — 3 for 59c

BEEF CHUCK ROAST Or Round Bone Roast. Cut From Top Quality, Government Inspected Beef, Safeway Trimmed Before Weighing. Canada Choice . . . . . lb. 45c

Cross Rib Roast Beef. Canada Choice. lb. 69c

Beef Pot Roast Boneless and rolled. Plate and Brisket. Canada Choice — lb. 69c

Beef Short Ribs For braising. Canada Choice. lb. 39c

Beef Sausage Economy Brand. Government Inspected. 2-lb. pkg. — lb. 99c

Sliced Side Bacon Swift's Premium. Gov't Insp.

lb. 99c

Shop Safeway and Save!

SAFEWAY
CANADA SAFEWAY LIMITED

Your Individual Horoscope

Look in the section in which your birthday comes and find what your outlook is, according to the stars,

For Wednesday, Oct. 13, 1965

MARCH 21 to APRIL 20 (Aries) — Yesterday's fine influences, now slowly diminishing, suggest building up double strength in those areas in which you are likely to fall behind. The warning signals will be up by Friday; note them.

APRIL 21 to MAY 21 (Taurus) — You may not find it simple to deal with various types of people and situations without running into opposition and misunderstandings. The main thing is to recognize this and remain unruffled.

MAY 22 to JUNE 21 (Gemini) — Day awaits YOUR move. Planetary influences are fairly generous, but you may run into some complex situations which will require exceedingly good judgment if you are to solve them.

JUNE 22 to JULY 23 (Cancer) — Arrange your schedule in proper order, select what you know to be "musts" and handle them first. Some tricky spots indicated, so, on guard! Use tact in dealing with the opposite sex, superiors.

JULY 24 to AUGUST 23 (Leo) — Your Sun urges you to take advantage of ALL opportunitites. Don't let the good "little" things pass unoted while you search for big ones.

AUGUST 24 to SEPTEMBER 23 (Virgo) — The extension of your wonderful generosity and willingness to aid associates could lead to outstanding gains and satisfaction now. Sharpen skills!

SEPTEMBER 24 to OCTOBER 23 (Libra) — Mixed influences, mixed possibilities. How you react to opposition and unexpected situations will tell the tale. Literary, scientific and educational matters especially favored.

OCTOBER 24 to NOVEMBER 22 (Scorpio) — Mars, favorable, stimulates your talents and capacity for handling weighty or complicated matters. You can attain in many ways, with foresight, punctuality, and your innate competence.

NOVEMBER 23 to DECEMBER 21 (Sagittarius) — Important today: Emphasize ethics, and KEEP PROMISES. Don't overindulge in sociability or underrate the competition. Put all skills to work smartly.

DECEMBER 22 to JANUARY 20 (Capricorn) — Saturn auspicious: Some harvests will be better than others, and not everything may come in the order you wish it. But realize that many advantages are available and work with them.

JANUARY 21 to FEBRUARY 19 (Aquarius) — You may run into snags or obstacles — but you can handle them well. Pep up an old idea, keep your vision broad. Think over past experiences — but only to profit by them. No regrets!

FEBRUARY 20 to MARCH 20 (Pisces) — Be patient with those who are "on edge," who expected more than they are getting, are misguidede. Where you help straighten out a path, you will see a brighter, clearer view yourself.

YOU BORN TODAY have a deep, practical nature, with a true sense of values and needs. Well developed, you are a mainstay in the family and community — a reliably consistnet worker. You may tend to spend too much of your money and time on pleasures. Control this, and the emotions generally. Don't be thrown off guard by high-sounding propositions — investigate.

World News

DATES ANNOUNCED

OTTAWA (CP)—Safe Driving Week, the annual Canadian Highway Safety Council - sponsored campaign introducing a month of increased police vigilance against the hazards of the holiday season, will be held Dec. 1 to 7. The Council said Tuesday this year's campaign, the 10th, will emphasize the responsibility of drivers and pedestrians to avoid accident-producing situations.

TRIP POSTPONED

BRUSSELS (AP)—Because of ill health, Belgian Foreign Minister Paul-Henri Spaak has postponed a trip to the United Nations for the second time in a week, it was announced Tuesday. Spaak originally was scheduled to go to New York last Saturday. Details of his illness were not given.

Market Trends

NEW YORK (AP) — Low-priced issues dominated the list of trading favorites Tuesday as the stock market put on a scrambled performance in heavy trading.

Volume climbed to 9,480,000 shares despite semi-holiday conditions due to Columbus Day. Compared with 9,610,000 Monday.

The Dow Jones industrial average loss 1.53 at 941.12.

Du Pont lost 2¼, Westinghouse Electric 1⅜, Standard Oil (New Jersey) ⅝, Owens-Illinois Glass 1⅞ and General Electric . General Motors was unchanged and U.S. Steel rose ⅛.

The Associated Press average of 60 stocks eased .4 to 347.8. Standard and Poor's 500 stock index was off .02 at 91.35.

For the second straight day, Ampex was the most active stock, rising 1⅞ to 26 on 414,400 shares.

Thirteen of the 15 most active issues rose and two declined—Radio Corp. losing ⅛ and SCM Corp. dropping 1⅞ in continued profit taking.

Ampex was one of the issues in which accumulations of orders jammed up trading. So was the second most active issue, American Photocopy, which advanced 1⅝ to 12⅛.

Among Canadian issues, Hudson Bay Mining advanced 1⅝ and Canadian Pacific and International Nickel each gained ⅝. McIntyre Porcupine was down 1 and Walker Gooderham lost ¼.

On the American exchange, Molybdenite went up 1-16 and Fargo Oil gained ⅛. Jupiter Corporation lost ⅛ and Scurry Rainbow Oil lost ½.

TORONTO (CP)—Prices were fractionally higher on the Toronto Stock Exchange Tuesday.

In industrials, Aluminium, was ahead ¾ to 30⅝ while Greater Winnipeg Gas tacked on 1⅝ to 23⅞. Canadian Imperial Bank of Commerce and Bank of Nova Scotia were each ahead ¼ to 64¼ and 74. Dominion Electrohome continued its recent strong showing, gaining ½ to 16⅝.

Losses of ½ went to Texaco at 51, MacMillan, Bloedel at 29⅛, Loblaw A at 11¼ and Canada Cement at 48½.

Base metals were volatile. At the 1 p.m. index compilation the group was ahead .29, by 2 p.m. it was off .02 and at the close it was up .22 at 81.79.

GAINED 2⅞

Pine Point, the big Northwest Territories lead-zinc producer, gained 2¾ at 75¾. Hudson Bay producer, was up 2¼ at 72½. Falconbridge, tacked on 1 to 105 and Denison lost ¾ at 35½.

Among speculatives , Louvicourt, trading 372,000 shares, climbed 5 to 48 cents. Rayrock was off 6 to 95 cents.

Banff, which triggered a spree in Western oils early last week, fell 40 cent sto 7.00. Place eased 6 to 83 cents.

Dome dipped 1⅛ to 36⅞ in a weaker golds group.

On index, industrials were ahead .09 to 167.19, western oils .09 to 100.43 and the TSE index .07 to 157.15. Golds fell 1.27 to 154.06. Volume was 2,919,000 shares compared with 2,915,000.

MONTREAL (CP)—Most sections were higher during active trading Tuesday on the Montreal and Canadian stock exchanges.

Industrial volume was 162,200 shares and mines and oils 1,019,200.

The composite index was up 0.28 at 156.40.

Industrials were up 0.25 at 161.67. Asbestos added ¾ to 24

Banks rose 0.40 to 124.55. Provinciale and Toronto-Dominion added ½ to 50½ and 62¾. Montreal was up ¼ at 62 and Royal ⅜ at 77⅛.

Utilities added 0.37 to 152.71. Interprovincial Pipeline was up ⅝ at 88¼ and B.C. Telephone ½ at 69¾. Bell Telephone added ¼ to 58¼.

Papers were up 0.06 at 120.53. Price Bros. rose ⅝ to 39⅞ and Domtar ¼ to 18¾.

Senior oils were higher with Home and Imperial adding ⅛ to 18 and 53⅝.

Dividends

By THE CANADIAN PRESS

Great Lakes Power Corp., common 30 cents, Dec. 20, record Dec. 1.

Canadian Utilities Ltd., 5 per cent pref. $1.25, Nov. 15, record Oct. 29.

Delta Acceptance Corp., 5½ B pref. $1.37, Nov. 15, record Oct. 29.

STILL MINT OLD COINS

Austria still mints about 2,000,000 Maria Theresa silver dollars each year, for use in underdeveloped countries.

MORE LOW PRICES-MORE

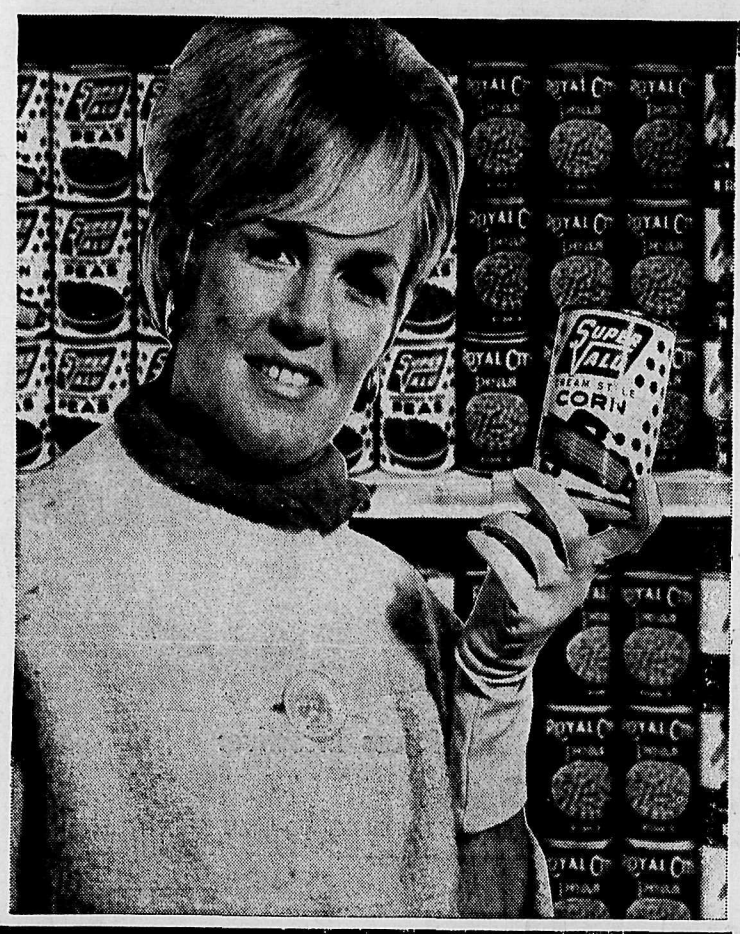

SOMEHOW YOU SEEM MORE SATISFIED WHEN YOU SHOP — SUPER VALU

COFFEE Blue Ribbon. 1 lb. pkg. 69c
CHEESE Burns'. Spreadeasy. 2 lb. pkg. 89c
INSTANT COFFEE Nabob. 10 oz. jar. $1.29
CRISCO OIL 24 oz. Jar. 59c
TOMATO SOUP Aylmer. 10 oz. tin. 10 for $1
PEANUT BUTTER Super-Valu. 48 oz. tin. 99c
CHOCOLATE DRINK Nestle's Quik. 2 lb. pkg. 79c
DETERGENT Fab. King size. 99c
BLEACH French Maid. gallon 59c
COOKIES Paulin's. Ginger Bread. 28 oz. pkg. 39c
CHOCOLATE BARS Neilson's. Reg. 19¢. 4 for 49c
CAKE MIXES Pillsbury's. 3 for $1

Hallowe'en Tricks or Treats

HALLOWE'EN KISSES Nabob. Bulk. 3 lbs. $1.00
CHOCOLATE BARS Neilson's. Pkg. of 20. 79c
WAGON WHEELS Weston's. Pkg. of 30. $1.45
PEANUTS Pine Tree. 2 lb. pkg. 59c
POPPING CORN Jolly Time. 16 oz. pkg. 2 for 39c

Lemon Cheese Nabob; 24 oz. jar 49c
Tea Bags Kadana; 100's 69c
Quaker Oats Quick; 5 lb. pkg. 59c
Crackers McCormicks, plain or salted; 2 lb. pkg. 59c

Shop and Save

POTATO CHIPS: Super-Valu. Tri pak 49¢
GRAHAM WAFERS: Paulin's. 13 oz. pkg. 3 for $1.00
TOOTHPASTE: Colgate's. Family size 89¢
HAIR SPRAY: Sudden Beauty. 89¢
SWEET MIXED PICKLES: Bicks. 24 oz. decanter jar 59¢
PRIMO OIL: Gallon $1.99
PINEAPPLE: Gold Reef. 15 oz. tin 5 for $1.00
TUNA: Nabob, flaked. 7½ oz. tin 3 for 89¢
LUNCHEON MEAT: Kam. 13 oz. tin 2 for 79¢
CHEESE SLICES: Clearbrooke. 8 oz. pkg. 3 for $1.00

Cheese Provoloni, imported Lb. 99¢
Sardo Cheese Imported Lb. 69¢
Liquid Detergent Sunlight; 32 oz. 79¢
Instant Milk Clearbrooke; 3 lb. pkg. 99¢
Chocolate Chips Frys; 6 oz. pkg. 2 for 49¢
Minute Rice 16 oz. pkg. 49¢

Dog Food Tops. 16 oz. tin. 10 for $1
Toilet Tissue Delsey. 2-roll pkg. 2 pkgs. 49c
Borateem 55-oz. pkg. 69c

Mix 'n' Match
DELNOR FROZEN FRESH VEGETABLES
Peas, Mixed Vegetables French Cut Beans
12 oz. pkg.
5 for $1.00

Baby Food Heinz. Strained. 12 for $1.00

Mix 'n' Match Aylmer. Peaches, Pears, Fruit Cocktail. 15 oz. tins 4 for $1.00

Big "G" Cereals *Mix 'n' Match* Cheerios, Cocoa Puffs, Wheaties and Trix 3 for $1.00

CHEDDAR CHEESE Clearbrooke. Farm. Mild. lb. 59c

OFTEN at SUPER-VALU !

CHUCK Or ROUND BONE POT ROAST

Gov't. Inspected, Canada Choice, Canada Good . . . . . lb. 45c

'ROYAL' PRIME RIB ROAST — Gov't. Insp., Canada Choice, Canada Good — lb. 69c

KIPPERED HERRING — Fillets — lb. 55c

PURE PORK SAUSAGE — Gov't. Insp., Canada Packers — lb. 65c

TRUE COD FILLETS — Fresh — lb. 39c

Boneless Pot Roast — Brisket, Gov't. Insp., Canada Choice, Canada Good — lb. 59c

Cross Rib Roast — Gov't. Insp., Canada Choice, Canada Good — lb. 69c

Freshest Under the Sun

Potatoes — Norland's, B.C. Grown, Good Cookers — 50 lb. sack $1.29

Grapefruit — California, jumbo pink — 3 for 49c

Bananas — Golden yellow — 5 lbs. $1

Prunes — Fresh, California; extra large — lb. 49c

Onions — B.C. Mediums — 5 lbs. 49c

Spinach — California, cello — pkg. 29c

Squash — Danish, acorn — lb. 15c

Oranges — California; 8 lb. mastic — 99c

BETTER BUYS

Tomatoes: Nabob. 28 oz. tin	3 for	$1.00
Corn: York, Whole Kernel. 14 oz. tin	5 for	$1.00
Corn: Aylmer, Cream Style. 15 oz. tin	7 for	$1.00
Asparagus Tips: Aylmer. 12 oz. tin	2 for	79¢
Cut Green Beans: Aylmer. 15 oz. tin	5 for	$1.00
Peas: Super-Valu. 15 oz. tin	7 for	$1.00
Mushrooms: Bicks. 10 oz. tin	3 for	$1.00
Pork & Beans: Nabob. 15 oz. tin	7 for	$1.00
Spaghetti: Nabob. 15 oz. tin	6 for	$1.00
Meat Paste: Puritan.	4 for	49¢
Meat Ball Stew: Puritan. 15 oz. tin	4 for	$1.00
Tomato Juice: Aylmer. 48 oz. tin	3 for	$1.00
Tang: Orange Crystals.	5 for	$1.00
Ketchup: Aylmer. 18 oz. jar	3 for	$1.00

Fall Baking Specials

Shortening — Jewel; 12c off	3 lb. tin	89c
Flour — Royal Standard	24 lb. bag	$1.99
Walnuts — Pinetree, light amber pieces; 16 oz.		79c
Almonds — Pinetree, unblanched; 8 oz. pkg.		69c
Coconut — Aloha; 7 oz. pkg.	2 for	39c
Raisins — Martin's, Australian; 4 lb. pkg.		$1.09
Currants — Martin's; 2 lb. pkg.		59c
Dates — Packy's; 2 lb. pkg.		49c
Lard — Maple Leaf; 1 lb. pkg.	2 lbs.	49c
Cut Mixed Fruit — Aylmer's; 16 oz. pkg.		59c

ICE CREAM

Ogo Pogo. New at Super-Valu

From the OK Valley. 7 flavors. ½-gal. carton. — 59c

Prices Effective Today, Thursday, Friday, Saturday.
Oct. 13, 14, 15, 16—at all Super-Valu Stores in Nelson, Trail, Rossland, Castlegar.
We Reserve the Right to Limit Quantities.

SUPER VALU

BUY BETTER-SAVE MORE !

Your Individual Horoscope

Look in the section in which your birthday comes and find what your outlook is, according to the stars.

For Thursday, October 14, 1965

MARCH 21 to APRIL 20 (Aries)—Put forth your finest endeavors and carry out your best intentions now. There's nothing to stop you from scoring a dandy record!

APRIL 21 to MAY 21 (Taurus) Give a little extra time to items which have been neglected. Seek out past associates for consultation, also recheck to note how your routine stands in efficiency. Venus promotes good will now.

MAY 22 to JUNE 21 (Gemini) It's up to you to do all in your power to make this a satisfactory day. With planet Mercury encouraging active-mindedness, creative and intellectual pursuits, you should do well.

JUNE 22 to JULY 23 (Cancer) Moon's present position suggests thoughtful decisions, studying all angles, pro and con. Cultivate concentration, emphasize patience.

JULY 24 to AUGUST 23 (Leo) Save, but do not be penurious; spend, but know how to say "no," and how to count pennies, too. Your wholeheartedness wants to express itself in many ways. Quietly but firmly decide which is best.

AUGUST 24 to SEPTEMBER 23 (Virgo)—Read, ask questions, seek accurate answers. And be as cautious in passing on information. Planetary aspects suggest strength through quietude.

SEPTEMBER 24 to OCTOBER 23 (Libra)—Don't wait too long before making up your mind in matters where the time element is important. Highly favored: Art, business adjustments, travel and musical interests.

OCTOBER 24 to NOVEMBER 22 (Scorpio) — You could be tempted now to turn from a profitable to a more confused course. Consider the whole picture. Avoid the pitfalls of heedlessness and haste.

NOVEMBER 23 to DECEMBER 21 (Sagittarius)—Note what you must do, then what you would like to enjoy to better your outlook. Proceed with all in due order, allotting to each the proper amount of time and energy. Thus avoid rush and confusion.

DECEMBER 22 to JANUARY 20 (Capricorn) — Note Sagittarius. Your outlook is similar. Also, aim to neutralize opposition and dissension.

JANUARY 21 to FEBRUARY 19 (Aquarius)—You should feel optimistic now, and this fact will make it easier to induce others to go along with you. But be willing to accept new ideas.

FEBRUARY 20 to MARCH 20 (Pisces)—The senses, perception and spirit should be buoyed now. You can do a great deal with little material, with less than others to start with.

YOU BORN TODAY: Many Librans are renowned in law, jurisprudence, drama, poetry, statesmanship, manufacturing. You believe in people and in their inherent right to justice and happiness. You work for fair trials, even in minor matters. Libra represents impartiality, artistry, love of beauty, careful judgment. Birthdate of: Dwight D. Eisenhower, ex-president, U.S.A.; Wm. Penn, founder of Pennsylvania.

World Briefs

NEED SMOOTH TYPE

MIAMI, Fla. (AP)—Havana Radio has appealed for listeners who look like George Raft to come forward and act in a film. The Cuban Art Institute said it needed a man like the American movie actor for a role in Papers are Papers, but did not give away the scenario.

PUT SHOCK FOR BOMBS

VIENNA (AP)—Austrian officials believe Hungarian border authorities plan to erect electric shock fences along at least part of the Iron Curtain border. A "new technical method" of security to replace the belt of minefields has been mentioned in Hungary.

COINS RUN OUT

MONTEVIDEO (AP) — Uruguayans are getting candy and stamps instead of change in stores because of coin hoarding. The peso has plunged from 11 to the dollar to about 80 within three years and the metal value of some coins now exceeds their face value. A new minting of low - denomination coins was recently cancelled when their value fell before they could be issued.

May Be Different in Our Park, Say Back-to-the-Wall Twins

By JACK HAND

MINNEAPOLIS (AP) — The desperate Minnesota Twins, backed against the wall in a sudden death situation, called on Jim Grant to come back with two days rest in hopes of squaring the World Series with the runaway Los Angeles Dodgers in the sixth game today.

Claude Osteen, the American League refugee who handles the Twins as though he owns them, was the Dodgers' choice to end it all in six games.

Osteen, 15-15 in regular season play, never has lost to the Twins. The talented lefty beat them five times when he wore a Washington uniform and shut them out 4-0 with five hits in the third game at Los Angeles Saturday.

The Twins were truly in a desperate position with an embarrassing .213 batting average and a bad case of the jitters after watching the Dodger bandits steal nine bases in five games.

Manager Sam Mele hoped a return to their home park, with its shorter home-run distances and softer infield, would bring the Twins back to life. After winning the first two at Metropolitan Stadium, they went into a swoon at Los Angeles while the Dodgers won three in a row.

FAIR SKIES EXPECTED

The weather bureau predicted fair to partly cloudy skies with temperatures well into the 50s for the game, scheduled to start at 3 p.m. EDT. (4 p.m. ADT.)

The reasons for the Twins' collapse in Los Angeles were easy to find.

Osteen, Don Drysdale and Sandy Koufax pitched fine complete games and the Dodger speed boys simply ran the Twins right out of the park.

On top of that, Tony Oliva, the two-time American League batting champion, is hitting a sick .159, Earl Battey is hitting .118, Jimmie Hall .143, Bob Allison .111, Don Mincher .176 and Frank Quilici .200. Quilici, the rookie second baseman, also has been guilty of two errors.

WILLS LEADS DODGERS

The Dodgers, who worked out at Dodger Stadium Tuesday before flying to Minnesota, are led by Maury Wills, whose 10 hits in 22 at bats added up to .455. He also has three stolen bases and scored three runs and knocked in three.

Wes Parker at .333, Ron Fairly at .381, Lou Johnson at .316 and Willie Davis at .300 were all having big series.

Jim Lefebvre, who sat out the last two games due to an injured right heel, has a .400 series average. He might return to the lineup today although Dick Tracewski, his replacement, has been doing a great job in the field.

"You're doggone right we're embarrassed," said third baseman Harmon Killebrew of the Twins before Tuesday's workout. "But maybe things will be different in our park. They haven't beaten us here yet."

"We've beaten the Dodgers here before," said Mele. "We'll do it again."

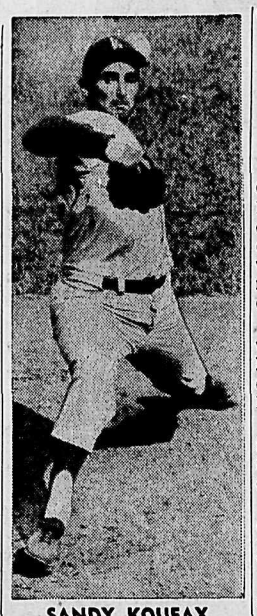

SANDY KOUFAX
. . . Deadly to Twins.

Will Keep Ball Low, Says Osteen

By BOB MYERS

LOS ANGELES (AP)—Lefty Claude Osteen, who blanked Minnesota here in game No. 3 of the World Series, plans no change in his pitching strategy when the Los Angeles Dodgers resume play today at Minneapolis.

Osteen and the Dodgers worked out Tuesday morning in Dodger Stadium before taking off in their private plane for Minneapolis.

"I don't plan to pitch any different," Osteen said. "Just keep the ball low. That's been my objective all season."

Osteen now holds six wins over the Twins, the first five in 1963-64 when he was with the Washington Senators.

He said he doesn't recall how many of the five were registered at Metropolitan Stadium — it might be two—but his first victory in the major leagues was recorded there.

"But I'm very familiar with 1the park."

WON'T DECIDE YET

Manager Walt Alston repeated that he will make no decision about his pitcher for a possible seventh game until the sixth game has been played.

"We've got Sandy . . . Don Drysdale . . . Podres . . . . We'll just wait and see," Alston said, referring to Sandy Koufax, Johnny Podres as well as Drysdale.

Podres, who had pitched rarely for weeks because of an ailing elbow, has not seen service in the series.

Second baseman Jimmy Lefebvre, who shared batting honors with Ron Fairly in the first two games in the twin cities, was still favoring a badly bruised right heel.

"But the swelling has gone down. At least I can put my own shoe on," he said. He wears a size seven but wore teammate Jeff Torborg's size nine while in uniform but inactive Sunday.

He injured the heel in a play at home plate Saturday.

Alston repeated that the Dodgers lose nothing defensively with Dick Tracewski at second

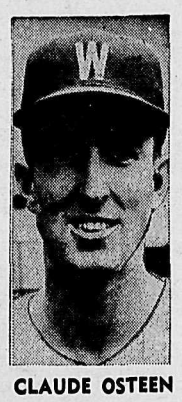

CLAUDE OSTEEN

"but the other kid hits a little better."

Lefebvre got three hits for a .375 average in the two games in the Twins' stadium, drove in a run and was robbed of an extra base hit and at least one run driven in by left fielder Bob Allison's sensational catch in the second game.

"I won't say I'm all right if I'm not. No use going out there and hurting the ball club."

HISTORIC TREES VANISH

The historic cedars of Lebanon, famous 5,000 years ago, now have dwindled to four small groves.

Tourney Dates Set By Skiers

ROSSLAND (CP) — Tournament dates and sites for several major ski events were set during the fall meeting of the Canadian Amateur Ski Association's western division here.

The Canadian Alpine Senior championships will be held at Red Mountain March 11-13 and the Canadian cross country and jumping championships at Revelstoke March 4-6, delegates at the Saturday meeting agreed.

The Western alpine runs will be held at Todd Mountain and the western Nordic at Princeton. Dates were not finalized.

Dave Jacobs, coach of th National Alpine Ski Team training at Nelson, was awarded the Daisy Johnson trophy for the advancement of skiing during the past season.

MANY BEAT HEAT

There are more than 10,000,000 "room-size" air conditioners in use in North America.

Today's Probable Lineups

MINNEAPOLIS (AP) —Probable lineups for today's sixth World Series game at Metropolitan Stadium.

Los Angeles: Wills ss; Gilliam 3b; W. Davis cf; Fairly rf; Johnson lf; Parker 1b; Roseboro c; Tracewski 2b; Osteen p.

Minnesota: Versalles ss; Nossek cf; Oliva rf; Killebrew 3b; Battey c; Allison lf; Mincher 1b; Quilici 2b; Grant p.

Umpires — Vargo National League plate; Hurley American League first base; Verzon National second base; Flaherty American third base; Sudol National left field foul line; Stewart American right field foul line.

Game time—3 p.m. EDT.

Warrior Lapse Gives Jets 5-4 Overtime Win

ROSSLAND — Spokane Jets took advantage of a Rossland Warriors defensive lapse to score a 5-4 overtime victory in a Western International Hockey League game before 556 fans here Tuesday night.

Tom Hodges picked up a stray Warrior pass and walked in unmolested to beat Seth Martin cleanly with a backhand to the upper corner.

Spokane forced the game into overtime with another dramatic goal with only three seconds left in regulation time, Buddy Bodman getting credit for the tying goal.

Spokane's other goal getters were Ron Bahr, Don Scherza, Brian Cruickshank, Ernie Sever, Billy Martin, Alex Reid and Hal Jones replied for the Warriors.

Rossland picked up seven penalties to the Jet's six in the rough match. Ed Wyatt played a strong game for the Warriors, dishing out some bruising checks while Jim Morrow and Tom Hodges starred for the Jets.

The tying goal saw Hodges' slapshot from Lapointe deflected into the net off Buddy Bodman. Spokane had pulled out the goalie and held a two-man advantage over Rossland.

In the overtime winning goal, Hodges picked up a starry clearing pass off the stick of Ed Legare, walked in untouched, deked Martin then flipped it into the open corner.

First period: 1. Spokane, Bahr (Goodwin, Kenny) 1.02; 2. Rossland, Sever (Godfrey, Legare) 15:00; 3. Rossland, Martin (Reid, Jones) 15:51; 4. Spokane, Scherza (Hodges, Morrow) 16:18.

Penalties: Spokane, Morrow, 5:36; Spokane, McGowan 6:41; Rossland, Thompson 9:33; Rossland, Sever 17:52.

Second period: 5. Spokane, Cruickshank (McGowan, Turlik) 2:13; 6. Rossland, Jones (Oakland, Martin) 17:50.

Third period: 7, Rossland Reid (Andrews, Jones) 8:45; 8. Spokane, Bodman (Hodges, Bahr) 19:57).

Penalties: Rossland, Wyatt, 3:57; Rossland, Andrews 6:01: Spokane, Collins, 6:36; Spokane, Hodges 10:08; Rossland, Oakland, 10:08; Spokane, Hodges 17:27; Rossland , Sever, 19:04.

Overtime: 9, Hodges 9:46.

Penalty: Spokane, Collins 9:15.

Saves:

Cox 36; Martin 47.

Referee: Waddell. Linesmen Fletcher and Hannik.

Murray Owens Back!

There was jubilation in the Nelson Maple Leaf camp on Tuesday.

Murray Owens, last year's rookie of the year and most-popular-player awards winner has returned from the Portland camp and reported ready to sign with the Leafs.

Owens, who has decided to return to Notre Dame University to further his education, has agreed to terms club officials said Tuesday night.

They also stated that Barry Brown, standby goalie with the Vancouver Canucks, will turn out for practice tonight.

Both players will likely see action in Rossland Thursday.

MURRAY OWENS

ON THE AIR

CKLN PROGRAMS — **1390 ON THE DIAL**

PACIFIC DAYLIGHT TIME

WEDNESDAY, OCTOBER 13, 1965

5:59—Sign On
6:00—News
6:10—The Morning Show
6:40—Farm Fare
6:45—Chapel In The Sky
7:00—News
7:05—Wake Up Time
7:25—Sports News
7:30—News
7:35—Wake Up Time Continues
8:00—News
8:10—Sports Report
8:15—Wake Up Time Continues
8:30—Preview Commentary
8:35—Opening Markets
9:00—News
9:10—Road and Weather Report
9:15—The Archers
9:30—Open Line
9:59—Time Signal
10:00—News
10:05—Noon Markets
10:10—Lucky "7" Contest
10:15—My Word
10:55—Free Time Political
11:00—News
11:05—Book Mark
11:08—Morning Melodies Broadcast
11:25—Women's World
11:30—Sports News
11:40—News
11:45—World Series Baseball
2:30—Trans-Canada Matinee
3:30—Sacred Heart
3:45—Music Fill
4:00—News
4:03—Canadian Roundup
4:10—Tempo, Part II
5:00—The Rolling Home Show
5:05—News
5:10—Sports News
5:35—Closing Markets
5:40—Today's Editorial
5:45—Business Barometer
5:50—Bill Good Evening Sports
6:00—Strikes and Spares
6:05—News
6:15—Countrytime
7:00—News
7:20—Speaking Personally
7:30—Agenda '65-'67
8:00—Assignment
8:30—Sound of the '60s
9:00—Midweek Theatre
9:55—Free Time Political Broadcast
10:00—News
10:15—Chapel in the Sky
10:30—Wednesday Show
12:00—News
12:03—Sign Off

CBC PROGRAMS

THURSDAY, OCTOBER 14, 1965

N.B.: If a seventh World Series game is necessary, it will be broadcast at 11:45, pre-empting regular programming.

6:00—News
6:05—The Morning Program
8:00—News
8:10—Sports Report
8:35—Max Ferguson Show
9:00—News and Report
9:10—Interlude
9:15—The Archer's
9:30—Pacific Express
9:59—Time Signal
10:00—Morning Visit
10:10—For Consumers
10:15—To Market With Music
10:45—Playroom
11:00—Off the Record
11:45—Two for the Show
11:55—A Story to Remember
12:00—That McKinnon Girl
12:15—News
12:25—Spotlight on Sports
12:30—B.C. Farm Broadcast
12:55—Five-to-One
1:00—John Drainie
1:15—Gordie Tapp Show
1:45—Program Resume
2:00—B.C. School Broadcast
2:30—News
2:33—Trans-Canada Matinee
3:30—Tempo — Part One
4:00—News
4:03—Canadian Roundup
4:10—Tempo — Part Two
5:00—Jazz 'n' Things
5:30—News
5:40—Today's Editorial
5:45—Business Barometer
5:50—Sports Desk
6:00—Tempo: Part Four
6:30—Get Happy
7:00—News and Campaign Report
7:20—Personally Speaking
7:30—Music in the Peter York Manner
8:00—Assignment
8:30—Reserved for Music
9:00—Massey Lectures
9:30—CBC Winnipeg Pops Concert
10:00—News
10:15—Thursday Topic
10:30—Devitt Drops By
11:00—Piano Music of Schubert
12:00—News
12:03—Land and Marine Weather

TELEVISION FOR TODAY

PACIFIC DAYLIGHT TIME

KREM-TV — Channel 2

5:00—Magilla Gorilla
5:30—Channel 2 Report
6:30—True Adventure
7:00—Dobie Gillis
7:30—Ozzie and Harriet*
8:00—Patty Duke*
8:30—Gidget*
9:00—Big Valley*
10:00—Amos Burke*
11:00—Nightbeat
11:30—"Tomorrow's Another Day"

KXLY-TV — Channel 4

7:00—The Rifleman
7:30—Lost in Space*
8:30—The Beverly Hillbillies* (C)
9:00—Green Acres* (C)
9:30—Dick Van Dyke*
10:00—The Danny Kaye Show* (C)
11:00—11 o'Clock News
11:30—Wrestling Champions

KHQ-TV — Channel 6

7:00—Death Valley Days (C)
7:30—The Virginian* (C)
9:00—Bob Hope* (C)
10:00—I Spy* (C)
11:00—News and Weather
11:30—Tonight With Carson* (C)

CBC-TV — Nelson, Channel 9; Trail, Channel 11

11:45—World Series Baseball
3:00—To Tell the Truth
3:30—Take Thirty
4:00—Moment of Truth
4:30—Magic Boomerang
5:00—TBA
5:30—Music Hop
6:00—Cuisine
6:30—On the Scene
7:00—7 o'Clock Show
7:30—TBA
8:00—O. K. Crackerby
8:30—Bob Hope Theatre
9:30—Festival
11:00—News
11:14—Viewpoint

CJLH-TV — Channel 7, Lethbridge

MOUNTAIN STANDARD TIME

THURSDAY

11:45—Test Pattern
12:00—Noon Show
1:00—No Hiding Place
2:00—Password
2:30—Women's Show
3:00—To Tell the Truth
3:25—Take Thirty
4:00—Moment of Truth
4:30—Magic Boomerang
5:00—Teen Show
5:30—Sea Hunt
6:00—Dateline: Sports, Weather, News
6:25—Co-op Market Report
6:30—Farming Today
7:00—Camp Runamuck
7:30—Bewitched
8:00—Intertel: Children of Revolution
9:00—I Dream of Jeanie
9:30—Telescope
10:00—Man From UNCLE
11:00—CBC News
11:15—Final Edition
11:20—Great Adventure

(Programs subject to change by stations without notice.)

Nelson Junior Leafs Host to Trail Tonight

Mayor E. T. Bodard will drop the first puck to signal opening of the West Kootenay Junior Hockey League as Nelson Junior Maple Leafs play host to Trail Junior Smoke Eaters in the Civic Arena tonight.

Nelson City Band will help to make the opening a gala occasion, playing a concert starting at 7:30.

The Nelson juniors will step on the ice in spanking new green and white uniforms, to face the Trail juniors, who have been working out for the past three weeks.

The team members elected defenceman Jim Kadin, newcomer attending Notre Dame University, captain Tuesday night. With the B.C. juvenile champions in 1964, he is from Kimberley. A six-footer, he weighs 160 pounds.

Well known Nelson minor hockey player and recent marathon winner for L. V. Rogers High School is Jim Boyce.

Rick Venier, who played his minor hockey in Coleman, Alta., tried out with Lethbridge Sugar Canes and is also attending NDU.

George Kooznetsoff played with Trail juniors last season. Dave Allen, who worked out with the seniors, will be in the net, while on the defence with Kadin will be Bobb Jeffs, Bruce Ferguson and Greg Cook, all Nelson players.

Forming the "scooter line" will be Larry Black, Pat Laughton and Reg Chernenko and on another line will be Ron Spiers, Lloyd Peterson, alternating with Don Matthews and John Chernenko. Matthews came from Prince George on his own to try out.

Nelson juniors play next in Trail, Oct. 20, and are at home Oct. 27. By then it is hoped Castlegar will be ready to play in the three-team league.

It is planned to play some games in Creston and Grand Forks, Bill Freno said Tuesday night, with a view to encouraging organization of teams there next season.

Racine, Sutherin Match Kicks

By THE CANADIAN PRESS

Moe Racine of Ottawa Rough Riders and Don Sutherin of Hamilton Tiger-Cats, a pair of place kickers who haven't scored a touchdown this season, matched each other point-for-point Monday as Hamilton downed Ottawa 25-23 in an Eastern Football Conference game.

Racine and Sutherin each had two converts and three field goals.

The result left Racine holding the lead with 67 points, and Sutherin replacing J. W. Lockett of Montreal Alouettes in second place with 58 points.

Lockett was held scoreless as Montreal lost 36-21 to Calgary Stampeders Monday in a Canadian Football League interlocking game in Montreal. He dropped to third place.

Little League Studies International Setup

Initial move towards entry in Little League International will be made at a special meeting tonight of Nelson Little League officials and others interested in the possibility.

Ron Hill of Fruitvale, district representative of International, will speak on the subject in the Civic Centre Green Room at 8 o'clock. Financing of entries and other matters will be explained.

International entry would permit city Little Leaguers to enter zone playoffs towards eligibility for International playdowns.

A zone organization would bring savings in travelling and accommodation expenses, it was explained.

An attempt is being made to form a Canadian organization so that in the future, perhaps three to four years, a Canadian entry in International will be possible.

Nelson was a member some years ago, and Trail and Beaver Valley are already members. Aim is to have four areas organized for district playdowns.

Last season, Trail Babe Ruth team won the zone finals and gained the provincial playoffs.

Two weeks ago, in Trail, district Little League representatives heard Ray Pierce, Vancouver Island, who represented the International group formed of Northwest states and B.C., on the subject.

B.C. Lions Protest Edmonton Officiating

VANCOUVER (CP) — B. C. Lions will lodge a complaint with Canadian Football League headquarters over officiating Otce.i 9i hhwLc¼ ons lost 14-12 to Edmonton Eskimos.

Coach Dave Skrien said Tuesday he will submit a report to G. Sidney Halter, WFC commissioner, pointing out a play that gave Edmonton its winning touchdown and which Skrien says was illegal.

Officiating in the game at Edmonton drew comments in the Vancouver daily press ranging from "slightly tainted" to "highway robbery."

On the play Skrien is questioning, Edmonton halfback Jim Thomas ran for a touchdown that gave Eskimos a winning margin.

Skrien said game films "show clearly" the play was illegal for two reasons: a downfield block was thrown by an ineligible back and the block was thrown following a forward pass.

He said the films show halfback Billy Martin catching a forward pass from quarterback Bill Redell five yards over the line of scrimmage, lateralling to Thomas, then hitting Lions' Neal Beaumont with a block that sprung Thomas for a 75-yard touchdown gallop.

Coach Skrien said Martin had lined up for the play inside the Edmonton right end, which, under CFL rules, makes him ineligible to block beyond the line of scrimmage.

And he said the downfield block itself was thrown after the forward pass, which is also illegal under CFL rules.

Skrien said Lion captain Norm Fieldgate protested to game officials but was unsuccessful.

By THE CANADIAN PRESS

It was a Thanksgiving for the underprivileged in the Western Football Conference.

The downtrodden Edmonton Eskimos stunned British Columbia Lions 14-12 Saturday night to complicate the Grey Cup champions' battle for a playoff berth. Then Winnipeg Boue Bombers nipped Saskatchewan Roughriders 21-20 Monday to take a three-point edge in second place over the Riders and Lions.

Both the Bombers and Eskimos missed the playoffs last season—and only a miracle will get the Esks in this time. But they needed the B.C. and Saskatchewan defeats to make the miracle possible.

The weekend results, plus Calgary Stampeders' 36-21 victory over Montreal Alouettes Monday in an interlocking game at Montreal, left the Stamps in first place, four points ahead of Winnipeg. The Riders and Lions follow with a three-point edge over Edmonton. B.C. has four games left, the others three.

In Edmonton, the hero of the 16,411 fans was 190-pound halfback Jim Thomas.

Lions had taken a 9-0 first quarter lead and had Edmonton bottled up deep in their own end. Thomas took a handoff, swivelled his way through the line and rambled 104 yards for a touchdown.

In the fourth quarter, quarter back Bill Redell threw a short pass to Billy Martin, who lateralled to Thomas. Thomas carefully stepped out of the way of two Lion defenders and dashed 70 yards.

Lions received a touchdown from Bob Swift early in the first quarter and two field goals from Peter Kempf.

DAILY CROSSWORD

ACROSS
1. Instance
5. Stocky
9. Kind of beer
10. Turkish coin
11. In a line
12. An uproar
14. Lair
15. Breeze
16. Land measure
17. Winding
21. Help
22. At one time
23. Incites
26. Projecting ends of churches
27. Part
28. Assam silkworm
29. Loafers: colloq.
33. Pronoun
34. Trouble
35. French coin
37. Moral philosophy
40. Birds as a class
41. Everyone
42. Goddess of peace
43. Cereal grasses
44. Seasoning

DOWN
1. Shows interest
2. Past: archaic
3. Stitch
4. Stammering sound
5. Scorn
6. Head covering
7. Bolivian Indian tribe
8. Poise
9. Youth
12. Bound
13. Woody perennials
15. Sacred bull: Egypt
18. Valued
19. Subject
20. Office-holders
23. Debate
24. Propulsion rocket
25. Annex
26. Seed coating
28. Goddess of discord
30. World-famous musicians
31. Hammer
32. Fragrance
36. Employ
38. Fencer's cry
39. Chill
40. Constellation
42. Verb form

CASE ARAS
SOLAR DELAY
EVIL MOBILE
NEF PARENTS
AR DOWEL
TABORS LEFT
OGIVE TIMER
RETE AROUSE
TALON TIA
RECANED ROD
AWAITS POOL
BELLE MAINE
ROSS AWLS

Yesterday's Answer

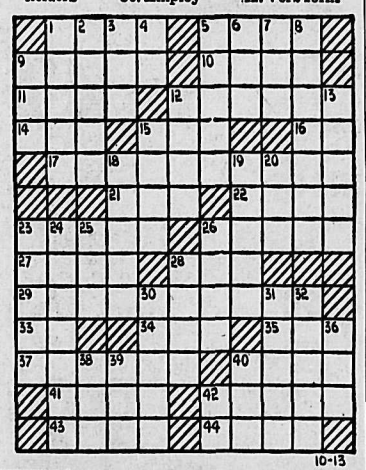

10-13

DAILY CRYPTOQUOTE — Here's how to work it:

A X Y D L B A A X B
is L O N G F E L L O W

One letter simply stands for another. In this sample A is used for the three L's, X for the two O's, etc. Single letters, apostrophies, the length and formation of the words are all hints Each day the code letters are different.

A Cryptogram Quotation

SJV LFRR KQ LVC NVFX NOPVR KQ UBOVS XVRYVGFSOKC.—SJKGVFB

Yesterday's Cryptoquote: I NEVER UNDERSTAND ANYTHING UNTIL I HAVE WRITTEN ABOUT IT.—WALPOLE

(© 1965, King Features Syndicate, Inc.)

West Kootenay Junior Hockey League

HOCKEY

Nelson Junior Maple Leafs vs. Trail Junior Smoke Eaters

Tonight, Oct. 13 — 8 p.m.

NELSON CIVIC ARENA

Admission: Adults 50c, Students 35c, Children 25c

BUSINESS & PROFESSIONAL DIRECTORY

A handy alphabetical guide to goods and services available in Nelson.

Automobile Dealers

BILLS' MOTOR-IN LTD. (Studebaker Sales) 213 Baker St. Phone 352-3231 —tfn

PARKVIEW MOTORS LTD. (Rambler — Volkswagen) 323 Nelson Ave. Phone 352-5355 —tfn

Building Supplies

BEE BUILDING SUPPLY LTD. Everything in waterproof plywood. 301 Baker St. Phone 352-3135 —tfn

BURNS LUMBER CO. LTD. 602 Baker St. Phone 352-6661 —tfn

COLUMBIA TRADING CO. 901 Front St. Phone 352-5571 Lots of free parking. —tfn

Cleaning Services

DUTCH CLEANING SERVICE Chesterfield and rug cleaning. Free Estimates. Phone 352-7123. —190-tfn

Contractors

Laszlo Huszak, General Masonry Stone · Brick · Cement · Stucco Plastering 1323 Falls St. Phone 352-7692 —239-tfn

ART RAVESTEIN Renovations, Cement Work and General Carpentry Phone 352-7433 —tfn

Garages

Upper Fairview Motors Ltd. Cor. 7th at Davies Ph. 352-2525 Transistorized Ignition —tfn

Health Foods

HEALTH FOOD CENTRE Health Thru Nutrition 458 Ward Street —22-tfn

Monumental Stones

STONE and BRONZE Private Reception Room NELSON FLOWERS LTD. —84-tfn

BRONZE or GRANITE R. M. Edwards. Ph. 352-3852 —81-tfn

Photo Copying

POWELL ENGRAVING 460 Ward St. Nelson, B.C. Phone 352-7521 Contracts - Birth Certificates Legal Documents Important Papers tfn

Printing

NELSON DAILY NEWS Printers · Lithographers Color Printing Phone 352-3552 —111-tfn

Radio and TV Service

VIDEO ELECTRONICS 405 Hall St. — Phone 352-3355 —tfn

Refrigeration

Refrigeration Sales and Service CARLSON EQUIPMENT 803 Anderson St. Ph. 352-5455 —186-tfn

Sporting Goods

Fred Whiteley's Sport Shop 488 Baker St. Phone 352-7741 —tfn

Topsoil

Larry's Topsoil, Sand and Gravel Ph. 352-2355 Days 352-7576 eves —tfn

Upholstery

MASTERCRAFT FURNITURE AND UPHOLSTERY Phone 352-7337 —235-260

Vacuum Cleaners

ELECTROLUX Sales & Service 711 Innes St. Ph. 352-7341 —77-tfn

L'IL ABNER

DONALD DUCK

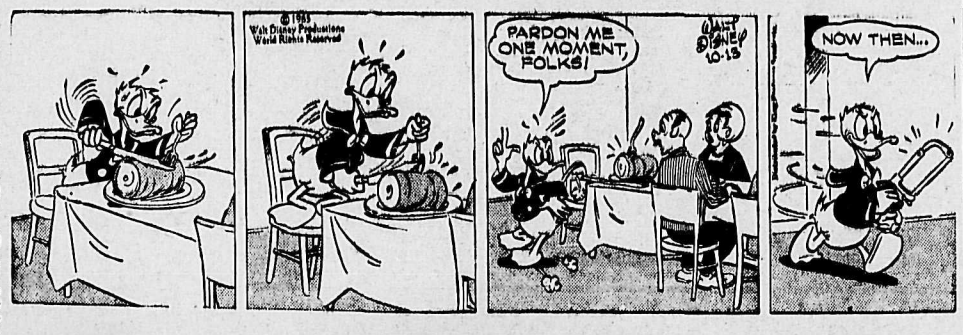

B. BRADFORD

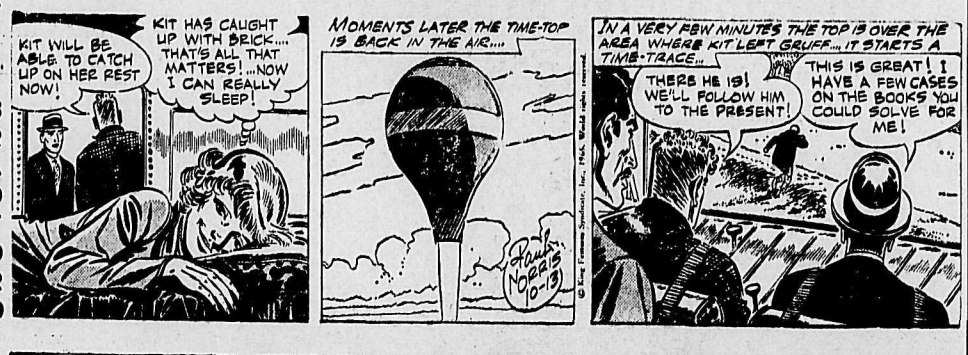

ARCHIE

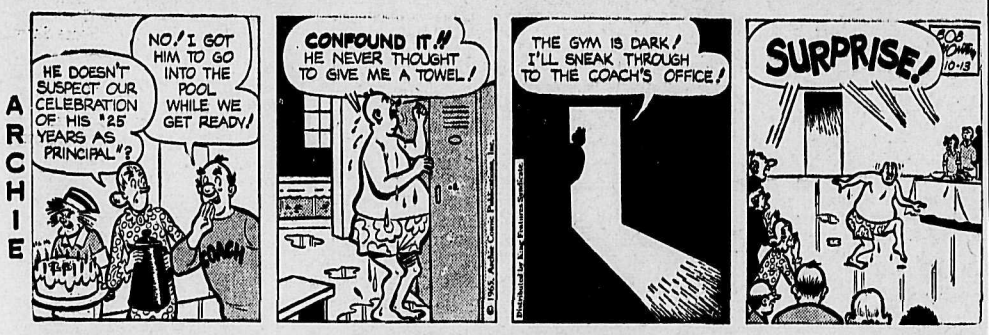

JULIET JONES

BLONDIE

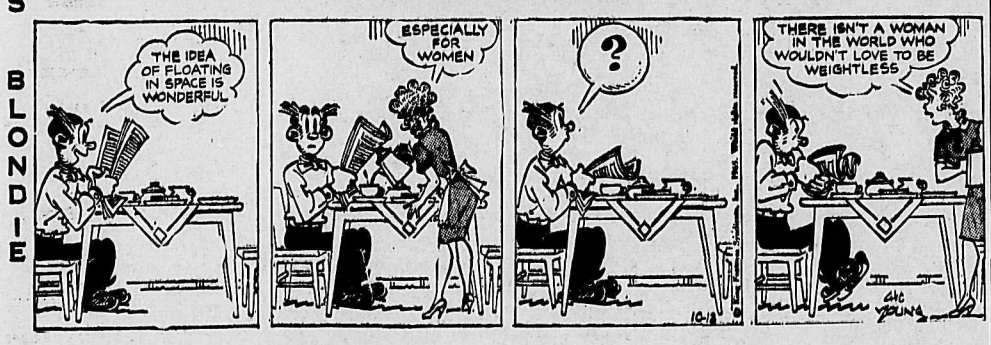

BUZ SAWYER

B BAILEY

JIGGS

CLASSIFIED

BIRTHS

KANIGAN—To Mr. and Mrs. Mike Kanigan, Shoreacres, at Kootenay Lake General Hospital, Oct. 12, a son.

HELP WANTED—MALE

YOUNG MAN FOR THE HARDware business. Permanent work if satisfactory. Must be in good health and have a high school education. Openings in our store, warehouse and receiving department. Apply Wood, Vallance Hardware, Nelson, B.C. —235-tfn

SECRETARY - MANAGER: APply in writing, by Oct. 18th, tarting experience, references and salary expected, etc., to The President, Branch 51,, The Royal Canadian Legion, 402 Victoria St., Nelson, B.C. —237-239

MEN WANTED FOR TRAINing as sawmill workers in large Kootenay lumber mill. Permanent employment, generous welfare benefits, medical insurance, top wages. Apply National Employment Service, Nelson, B.C. —215-tfn

CONTRACTOR REQUIRED IMmediately to re-shingle two south facing roofs of Hospital. Area approx 1200 square ft. Interested parties contact Administrator, Slocan Community Hospital, New Denver, B.C. —236-238

EXPERIENCED LOGGING truck driver for steady employment. Top wages. Apply Box 213, Nelson Daily News. —239-244

AUTO MECHANIC AND FRONT end serviceman. Ideal working conditions. Good wages for right man. Nelson 66 Service. Phone 352-5266. —235-240

HELP WANTED

4 MEN OR LADIES IMMEdiately to call on established Watkins customers. Car needed. Full or part-time. Write 560 Wellington St., Trail, B.C. —237-242

NEWS CORRESPONDENT FOR the Nelson Daily News in the Grand Forks and Christina Lake areas. Apply Box 1000A, Nelson Daily News, Nelson B.C. —231-tfn

NEWSPAPER CARRIER BOYS for the Nelson Daily News in the Grand Forks and Christina Lake areas. Apply Box 1000A, Nelson Daily News, Nelson, B.C. —231-tfn

3-B.R. LAKESHORE PROPerty for party with ref. who can do minor repairs and caretake. Box 214, Nelson News. —239-244

APPLICATIONS WANTED FOR Nelson Daily News carrier boys. Fairview area of Nelson. Apply Circulation Department. —230-tfn

HELP WANTED—FEMALE

30 LADIES NEEDED IMMED. Demonstrators and directors. Ambitious, desire to improve self. Provisions in new field, offering quick promotion. Short hours, $5.00 - $10.00 hour, with Van-Trail Disp. Leave name and phone in sealed envelope. Address to Van-Trail Disp., Peebles Motor-Inn. For appointment in Nelson, Thursday. At the Marlene, Castlegar Wednesday. —236-239

FULL TIME OFFICE GIRL REquired by large local business firm. Must be able to handle bookkeeping, serve as office cashier, knowledge of business machines would be of benefit. Phone 352-6717, Nelson. No phone calls on Saturdays. —36-241

PART TIME GRILL COOK. Experience not necessary. Apply mornings or after 6 p.m. Shamrock Grill, Nelson, B.C. —236-241

WANTED CANDY ATTENdent. Apply Civic Theatre, evenings. —237-tfn

SITUATIONS WANTED

BUILDING REPAIRS, ALTERations, re-modelling, or new construction. Call Baldy — 352-5827. —234-h

WILL PROVIDE DAY CARE IN my home. 5 days a week. — Phone 352-7731. —239-244

WILL DO IRONING IN MY own home. Phone after 4 — 352-7707. —237-242

WILL DO BABYSITTING AND light housekeeping. Mon.-Fri. Ph. 352-2588. —234-239

BASEMENTS CLEANED — Phone 352-6901. —235-239

BOATS AND ENGINES

Boat Special

McCULLOCH ALUMINUM BOAT

NEW. To Clear

11 Foot Cartoppers

$170.00

MAC'S WELDING & EQUIPMENT CO.

514 Railway St. Ph. 352-5301

—239-243

PUBLIC NOTICES

I, FRANK BODOR, WILL NOT be responsible for debts contracted in my name, on or after this date, without my written signature.

—Frank Bodor —238-240

AUTOMOTIVE, BICYCLES MOTORCYCLES

ASSUME PAYMENTS

1956 Buick Convertible, power brakes, power steering, power windows, power seat. Simply pay $56 down plus sales tax and assume payments of $28 per mo. on balance of $341. May be inspected at 170 Baker St. or call 352-3233.

—239-241

WRECKING '57 METEOR, '57 Ford Station Wagon, '56 and '57 Buicks, '56 Chev. Station Wagon, '56 Monarch, '60 I.H.C. Carryall; '58 Pontiac, '56 Chev., '56 A-50, '55 and '56 Dodges; good motors '56 Buick, '57, '52, '54, '56 and '61 V8 Chev., 272 and 292 Ford, '54 Zephyr. Cottonwood Wrecking Service, Phone 352-5815. —239-tfn

WRECKING '59-'61 V.W.; '58 Ford V8 std., 2-dr.; '57 Pont., H.T.; '55 Ply.; '55 Ford. Many older Chevs, Fords, etc. Parts reas. Good '52 6-cyl. Stude. motor. '54 Chev.; '56 Ford, 2-dr., radio; '58 Pontiac 2-dr., radio. S.T.D. Phone 352-2042. —203-tfn

DON'T DESPAIR -- WITH REpairs. Replace your car engine with an Allstate rebuilt engine 4000-mile guarantee. As low as $10 per month. 1946-52 rebuilt engines to fit Chevrolet, only $195 and your old block. Call Simpsons-Sears. Phone 352-5531 — Nelson. —119-tfn

MUST SELL MY 1958 BUICK 2-Dr. H.T. Rear seat speaker, or 1958 Pontiac Sedan, six, auto. Just take over payments W.A.C. Call Mr. Urch, days 352-6111, nights 352-3639. —239-241

1957 INTERNATIONAL 220 tandem, 10:00 x 22, disc wheels, good rubber, long wheel base, 38,000 bogey's, licenced. Special Price $2995.00. At Mel Buerge Motors, Nelson, Phone 352-7202. —235-241

HONDA 90

Trailster model, rear seat and rack. As new, 400 miles. $299. Apply Arrow Lakes Trailer Court, Robson, Ph. 365-6530. —237-242

1960 CADILLAC BROUGHAM Fleetwood 4-door hardtop. Original cost over $10,000. In excellent condition. $3500. Phone 352-3732 or 352-5152. —239-244

'58 CHEV. BEL-AIR SEDAN. V8, std. trans. 2-tone blue. Private sale. Mint condition. Can be seen at Beacon Motors. —236-241

1950 DESOTO SEDAN. GOOD motor and body; new tires. Needs clutch. What offers? Phone 352-2478. —239-244

1956 VOLKSWAGEN. A-1 COND. New winter tires. $400. Phone 357-9545. —239-242

FOR SALE—'59 AND '61 CHEV. Impalas. Phone 352-6626. —237-242

WRECKING '52 FORD. — ALL parts for sale. Phone 352-2588. —239-244

'57 FARGO ½-TON, NEW paint job. 44,000 miles. Ph. 352-3726. 236-241

'55 CHEV. ½-TON PANEL. $350 or trade for small car. Phone 352-2354. —239-241

'55-'56 FORD STATION WAGon. Phone 352-5815, Box 382, 24 Ymir Road. —235-tfn

FOR SALE—1965 G.M.C. ½-TON Phone 352-2861. Weekends, 359-7372. —236-242

LATE MODEL JEEP, SUNNYside Trailer Court. F. Stegman —222-tfn

SMART '56 PLYMOUTH 2-DR. H.T. Good shape. Ph. 352-6484. —227-tfn

Nelson Daily News

Circulation Dept., Ph. 352-3552

Price per single copy, 10 cents

By carrier per week, 40 cents in advance.

Subscription rates:

By mail in Canada Outside Nelson

One month	$ 2.00
Three months	5.00
Six months	10.00
One year	18.00

By mail to United Kingdom or the Commonwealth

One month	$ 2.00
Three months	6.00
Six months	11.00
One year	20.00

By Mail to U.S.A. or Foreign Countries

One month	$ 2.50
Three months	7.00
Six months	13.00
One year	24.00

Where extra postage is required above rates plus postage.

For delivery by carrier in Cranbrook, phone Mrs. Stanley Willison:

In Trail, Mrs W E Spooner: In Kimberley, Mrs. A W Brown.

FOR SALE MISCELLANEOUS

SINGER Annual Fall Sale

EXTRA SPECIAL VALUES

Singer Fully Automatic ZIG-ZAG SEWING MACHINE

Features:

★ Exclusive "Chain Stitch"
★ Countless Zig-Zag Stitches
★ Finest Straight Stitching
★ Free Sewing Lessons

$50 OFF

SINGER DELUXE VACUUM

- Free Hassock
- Full Power Motor
- Aluminum Body
- Complete Set of Attachments

ONLY $89.95

or

SINGER PORTABLE TYPEWRITER

Ideal for Students or Home

Full Feature — Full Size

With Carrying Case Only

$57.99

Many Other Fall Sale Specials at

SINGER SEWING CENTRE

339 Baker St. Nelson, B.C.

Phone 352-3631

—239-239

DR. BALLARD'S DOG FOODS Champion squares, meaties, Champion canned dog food, burger bits. Also Top's canned dog food.

NELSON FARMERS' SUPPLY 524 Railway St. Ph. 352-5375

—239-239

SUPER FLOOR HEAT — IF heating your home with a common oil heater, it will pay you dividends to see our famous King line of Siegler oil heaters which heat floors and not ceilings. This unit will pay for itself with the money you save on the oil. Phone 3362-7221 — Valley Comfort Ltd., Appledale. —239-tfn

FULL LINE OF RESTAURANT dishes (Tulip pattern) Sheningo China, 2 only deep freezes (1 Upright, 1 Chest). Apply Shamrock Grill, Nelson, B.C. —236-241

SIDES OF GRAIN-FED BEEF, 49c, cut and wrapped; Sides of pork, 39c; sides of pork, cut and wrapped, 43c. Newdan Farm, Creston. Phone 356-9901 or 356-9769. —171-tfn

FOR THE BEST IN USED automatic washers, dryers, refrigerators, television, etc. contact Nelson Electric Co. Ltd., 574 Baker St., Nelson, B.C. —27-tfn

WOMAN'S WINTER COAT, size 14. Teens party dress, size 12. Men's hockey pants 28" waist. Shin guards and hockey socks. Phone 352-2635 —236-241

CHOICE BEEF, TOP QUALITY 100-200 lbs., cut and wrapped, 48c; hind quarter, 55c; front 40c. — 200-275, 38c per lb. — Phone 352-6866. —218-243

PLASTIC PIPE — LOWEST Prices. Mac's Welding and Equipment Co. Ltd., 514 Railway Street, Nelson, B.C. —149-tfn

NOTICE: NO WOOD WILL BE delivered between December 1st and March 31st. P. Iwanik, Procter. —237-239

1 GURNEY COAL AND WOOD range, $20. 1 electric rangette with oven, $20. 1 violin with case $15. Ph. 352-2478. —236-241

USED 4' AND 8', 2-LAMP fluorescent light fixtures. Coleman Electric, Phone 352-3175. —227-tfn

WASHING MACHINE AND stand, $25; highchair, $3. — Phone 352-5766. —239-244

SALVAGE LUMBER. ALL DImensions. Phone 352-7774. —219-tfn

COAL FURNACE, REFRIGERator, combination gas stove. 202 Vernon St. —239-243

WINTER PEARS PICKED. $1.75 per box. Ph. 352-7555 or 352-3761. —235-239

UPRIGHT PIANO, GOOD CONdition. Ph. 352-6489. —236-241

APPLES AND WINTER PEARS — 112 Richards Street.—239-244

USED T.V. AND RANGETTE. Phone 352-5845. —236-241

WANTED MISCELLANEOUS

IF THE PAYMENTS ON THE house you sold do not come in fast enough to meet your needs, we could buy the balance of the contract from you. Please give details. Post Office Box 374, Trail, B.C. —171-tfn

SPOT CASH FOR USED FURNIture, antiques, coins, old gold, guns and jewels Home Furniture Exchange Ph 352-6531 413 Hall St., Nelson B C —98-tfn

TRAILERS, MOBILE HOMES

CANADA'S BEST VALUE

Winter is drawing near again. Time to move into a New Mobile Home — or one of our guaranteed used units — delivered — set up — and winterized.

ACT NOW

Call

Walt Hill or Dennis Starner Today

Castlegar — Next to the Twin Rivers Motel

Phone 365-5047 Box 1458

If you're over East Kootenay Way drop in and see PAUL and KAY ROBERTSON on our Cranbrook Lot — Next to the Capri Motel.

—231-tfn

NEW SAFEWAY AND GLENdale and General mobile home. New General on lot 12x55, 1965 model $8575; Used mobile homes; 1957 General 8x33, $2905; 1956 General 8x41, $3895; 1958 American 8x35, $3450; 1959 Rolahome 10x46, $5375. Before you deal come and see our mobile home or call 365-7066 Blueberry Creek. Manager Ted Tattart. —236-h

3-B.R. TRAILER HOME FOR sale or rent. Will take small trailer as part payment. W. E. Pickering, Robson, B.C. Phone 365-6680. —234-238

MAYFLOWER SERVICE OR call Slocan Park, 226-7564. — Agent for Raines Trailer Sales — new and used. —230-tfn

MACHINERY

Special Light Weight SCALPGARD HARD HATS For Sportsmen, Truck Drivers, Hunters, $3.40.

STEVENSON MACHINERY LTD.

Phone 352-3561

—239-239

WET BATTERIES, READY TO go. Good stock to cover automotive and industrial equipment.

KOOTENAY INDUSTRIAL SUPPLIES LTD.

Zenith 6333 Telephone 352-3328

Nelson, B.C.

—236-239

FOR SALE BY WRITTEN BID only to Traders Finance Corporation, Nelson. 1962 International 3-Ton truck. Can be viewed at Rock Island Service, Trail. —238-243

FOR SALE BY WRITTEN BID only, a TD 14 with winch and blade, needs repairs. For particulars contact Traders Finance Corporation, Nelson. —238-243

VALLEY AUTOMOTIVE LTD. Massey-Ferguson, New Holland new and used farm equipment. Parts, sales and service. Phone 356-2254, Creston, B.C. —223-tfn

BATTERY REPAIRS. — ALL sizes and types. Free estimates.

KOOTENAY INDUSTRIAL SUPPLIES LTD.

Zenith 6333 Telephone 352-3328

Nelson, B.C.

—236-239

JOHN DEERE CAT DIESEL 440, all hydraulic, dozer in excellent shape. P. Iwanik, Procter. —237-239

RENTALS

MODERN 3 ROOM APT., CENtral. Heat and hot water, private entrance. Phone 352-5403. —238-tfn

2 SLEEPING ROOMS IN PRIvate home. Fairview district. Phone 352-2630 after 5 p.m. —235-240

FURNISHED HOUSEKEEPING room. 202 Vernon Street. —239-244

OFFICE SPACE AVAILABLE for rent. W. Kalyniuk Agencies. —206-tfn

HALDANE APTS — NO PETS or children. Ph. 352-6721 —137-tfn

HOUSEKEEPING ROOMS AND suites. Dishes, linen supplied. 171 Baker Street. —208-tfn

2-BEDROOM HOUSE ON GRAnite Road. Phone 352-6545. —233-tfn

BEDROOM WITH USE OF kitchen; all found. Ph. 352-5252 —235-tfn

SPACIOUS HEATED, UNFURN. 2 br. duplex suite. Phone 352-3525 —237-tfn

3 RM. FURN. APT. CLOSE IN. Adults. Ph. 352-6016. —239-244

FURNISHED HOUSE. PHONE 352-3698. —238-240

ROOM AND BOARD

CLEAN, PRIVATE ROOM FOR gentleman near Legion. $25 a month. Ph. 352-5030 after 6 p.m. —232-tfn

LOST AND FOUND

LOST — LADIES' BULOVA wrist watch. Inscription on back will identify it. Phone 352-7064. —239-241

PROPERTY, HOUSES, FARMS, ETC., FOR SALE

FREE BROCHURES ON THE North Okangan and Shuswap Lake areas. We have choice listings on business opportunities, small holdings, farms, homes and lakeshore. Let us know what you want. No obligation. C. D. Munro & Co. Ltd. Real Estate, Salmon Arm. —229-254

BEFORE YOU INVEST . . . Investigate. For information on ranches, commercial, small holdings and residential properties in the North Okanagan, contact George Yachin, Enderby Agencies Ltd., 3410 Coldstream Avenue, Vernon, B.C. —236-261

WRITE US FOR FREE LISTing on Farms, small holdings, orchards, houses and businesses in Kelowna area. Midvalley Realty Ltd., Box 429, Rutland, B.C. Phone 765-5158. —219-244

CHOICE OF COMMERCIAL land available in City of Nelson. Corner lots 150' x 120'. Trackage and main highway, 8 lots; contact Wm. Kalyniuk Agencies. Ph. 352-2425. —220-tfn

MODERN 2-YR.-OLD 2-BDRM. bungalow on Granite Road. 1 week only, $6500. Also 2 choice lots ½ mile from Nelson bridge on North Shore. Phone 352-3992. —237-tfn

BACK BUILDING LOT, 6-MILE N.S., 100' x 200'. F.P. only $750. Terms if desired. Five lots, View and Chatham Sts., $3950. William Kalyniuk Agencies, Phone 352-2425. —237-tfn

QUALITY MOTEL; ROOM FOR expansion. Reasonable price and terms. K.M.L.S. Wm. Kalyniuk Agencies. — Phone 352-2425. —206-tfn

BAKER STREET BUSINESS block. Easy terms. Write P.O. Box 420, Nelson. —212-tfn

HOUSE FOR SALE IN UPHILL district. Phone 352-3933. —235-240

WANTED — 2-B.R. HOUSE. — Cash for right deal. Phone 352-5184. —235-240

LIVESTOCK, POULTRY AND FARM SUPPLIES

FOR ARTIFICIAL BREEDING dairy and beef cattle, phone 352-6874, Nelson and District A. I. Centre, 709 Third St., Nelson. J. De Jong, Technician. —tfn

SEVERAL WELL TRAINED, well-bred saddle ponies. — H. Harrop, Phone 352-7526. —239-244

FOR SALE—12 HOLSTEIN cows with or without quota. Write J. A. Huiberts, R.R. 1, Nelson, or ph. Balfour, 229-4985

FOR SALE 1 AND 2 YR. OLD Buckskin fillies; C. A. Noakes, Balfour. —238-243

GURN. COW, JUST FRESHENed, 1st calf. Good milker and quiet. Ph. 359-7386. —236-241

PROPERTY WANTED

LISTINGS WANTED. BUILDing lots, farm land, city and country residential. Commercial property, timber lands. Call or write Wm. Kalyniuk Agencies, Nelson. Ph. 352-2425. —231-tfn

Needlecraft by Laura Wheeler

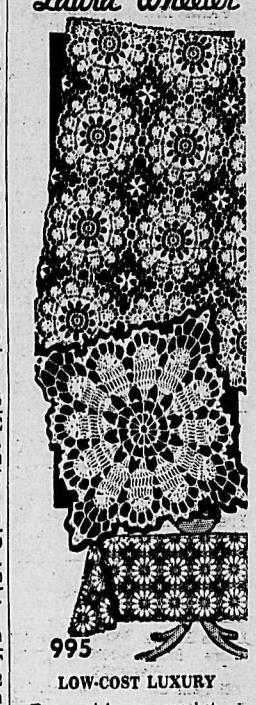

LOW-COST LUXURY

Easy pick-up crochet. 1 squares one at a time, join in scarf, spread, cloth.

Luxury on a budget! Just 1 skeins low-cost string — all yo need to crochet an exquisite cloth. Pattern 995; crochet 7½ inch squares in string.

THIRTY-FIVE CENTS in coins (no stamps, please) for each pattern to Laura Wheeler, care of N.D.N. Needlecraft Dept., 60 Front Street West, Toronto, Ontario.

Needlecraft Spectacular—over 200 designs, 3 free patterns in new 1966 Needlecraft Catalog. Knit, crochet shifts, shells, jackets, hats! Plus toys, embroidery, quilts, more! Send 25c.

HORRORS . . .

There Are Some Real Horrors in the

HALLOWE'EN MASKS

at Mann's.

You'll Find a Very Good Selection of

Masks, Costumes for Children, Half-Masks, Makeup Kits, Etc.

MANN DRUGS LTD.

Rhodesian Prime Minister Cool Man Over Teacup

LONDON (AP)—Prime Minister Ian Smith of Rhodesia had *one thing in his favor while negotiating* with the British government in London. He appeared almost more British than his hosts in his manner*isms.*

Although born in Rhodesia, Smith is the son of a Scottish butcher and he was a Second World War hero as a fighter pilot in the Royal Air Force.

In appearance Smith, six feet tall, cool, dogged and seldom smiling, looked at home in Whitehall.

"We found him very British," said a government official at the end of the abortive London talks on Rhodesian independence. "We all had a friendly cup of tea afterwards."

The only thing out of place in Smith's otherwise British appearance is his accent, a twang redolent of the wide - open *spaces of Rhodesia.*

Smith, 46, is a difficult man to assess. He can be a subtle politician and he plays his cards close to his chest.

Part of his poker-face look is due to a skin-grafting operation for injuries suffered when he was shot down in the war.

Smith is Rhodesia's first home-born prime minister since the central African colony achieved internal self-government in 1923. His father came *from Scotland as a pioneer* white emigrant to Rhodesia in 1898.

Smith was born April 8, 1919, at Selukwe, a small farming and mining town. He took an economics degree at Rhodes University in South Africa and enlisted in the RAF in 1941.

He was twice shot down as a Spitfire fighter pilot, first in the North Africa campaign and later over Italy. The second time, after bailing out, he joined Italian partisans and fought the Germans for five months before rejoining the invading Allies in France.

Back in Rhodesia after the war, Smith became a farmer. He still owns a 4,500-acre farm and a 6,000-acre cattle ranch. He also took an interest in politics.

In 1948 he was elected to the Southern Rhodesian Parliament. But he was a poor speaker and came to prominence only when, in 1961, he *walked out as whip of Prime* Minister Sir Roy Welensky's Federal party.

Smith was protesting against a new constitution that he felt favored the Negro majority.

With other dissidents, he formed the Rhodesian Front party and it swept to power in 1962. British-born Winston Field became prime minister.

In 1964, Smith replaced Field as prime minister. The 1961 constitution, which ensures white minority rule for an indefinite period, ironically became the cornerstone of his racial policies.

Since then he has repeatedly said that "if we ever have an African majority in this country, we shall have failed in our policy of trying to make a place for the white man."

The links between Smith and South Africa are numerous.

Apart from his education there, he married a South African girl, Janet. One of his three children, a 21 - year - old daughter, is a student in South Africa.

And Smith has refused in the past to rule out the possibility *of one day resorting to a policy* of apartheid, South Africa's racial segregation policy.

"No African (Negro) rule in my lifetime," he once said. "The white man is the master of Rhodesia, has built it and in*tends to keep it.*"

A head-on collision with the British government, committed to ensuring ultimate self-rule for the country's 3,800,000 Negroes, was inevitable.

Millionaire farmer Hoss Lilford, who is recognized in Rhodesia as the power behind the Rhodesian Front and Kingmaker, told the party when he advocated Smith as the man to succeed Winston Field: "This man has steel in him.

SELDOM BENDS

Steel has shown in all Smith's political dealings, both within the Front and in international affairs.

It was much in evidence at the last Rhodesian Front congress when party extremists, whose campaign to push Smith into a unilateral declaration of independence had failed miserably in private session, were baying for blood during a debate on a proposed multi-racial teaching hospital in Salisbury.

Smith, with a two - minute quiet speech on "irresponsibility," not only silenced the critics but forced public withdrawal of a hostile motion.

In his spare time, Smith can be seen at plays, at the circus (like Sir Roy Welensky, he loves circuses) and at sporting *occasions.*

In London Saturday he abandoned everything to watch a rugby match in the London suburb of Twickenham, home of the sport.

He has a daughter, 21, and two sons, 18 and 20. His wife Janet says he is no heavy-handed father laying down the law.

QUIET AT HOME

Said Mrs. Smith: "We all have our own ideas but the ideas of each one are respected. Everyone is able to speak here and will listen to each other. I have never heard Ian swear or seen him lose his temper. He is a very quiet man, not at all a showman, but morally fearless.

"He has been called dour and domineering, and this is all *completely wrong. He's a very* reasonable man, with a tremendous sense of humor . . . "

Mrs. Smith is a loyal wife. Smith's opponents will go on calling him dour and domineering for a long time yet.

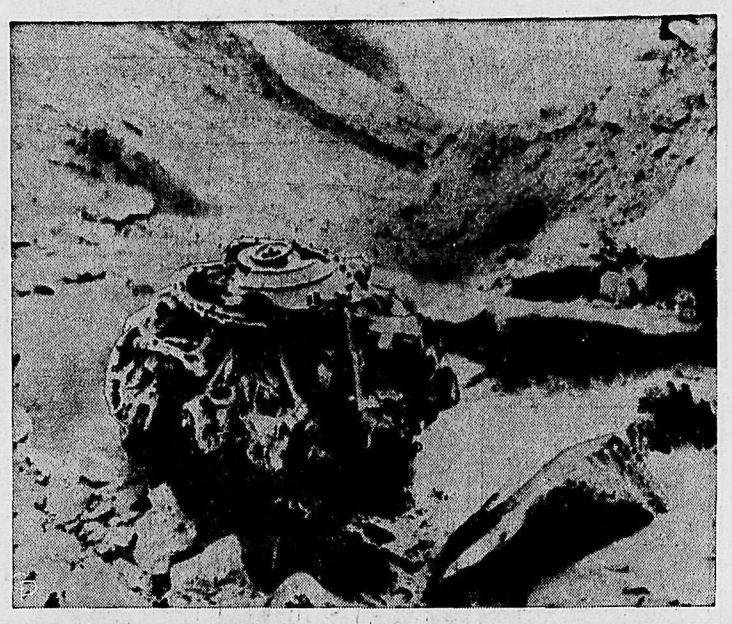

THE CHARRED ENGINE and barren mountains form a bleak scene where the Chilean airliner crashed on its route from Santiago to Buenos Aires, killing all 88 persons aboard.

WIDER BRIM HATS

WE HAVE THEM

For the man who still prefers a hat with a wider brim, we have them in 5 shades . . .

- BLUE
- MID-GREY
- DARK GREY
- BROWN
- OLIVE

$8.95

EMORY'S LTD.
THE MAN'S STORE

Celibacy Principle Stands, May Be Stressed – Pope

By BENNET M. BOLTON

VATICAN CITY (AP) — Pope Paul reaffirmed Monday the principle of celibacy for Roman Catholic priests and rejected suggestions that it be publicly discussed in the Vatican ecumenical council.

In a letter to the assembly, *the pontiff said the principle* should not only be maintained in the modern world, but should be stressed even more.

The matter came up in the *council in St. Peter's Basilica* as the 2,200 prelates debated a document on missionary activity and prepared to move on to a document on the priesthood.

The council fathers also gave final approval to the text of a schema on monks, nuns and religious orders. This document puts down guidelines for applying the church renewal in their activities. It opens the way to such things as modern dress in habits and a relaxation of cloistered life. The document, approved by a vote of 2,126 to 13, will become a decree once the Pope and council formally promulgate it.

MARK ANNIVERSARY

The council marked its third anniversary Monday — and Pope John XXIII who started it was the object of an increasing drive for his canonization as a saint.

Pope John began the worldwide assembly of Roman Catholic prelates with the goal of updating Catholicism, for its *own sake and for the sake of* a dream of Christian unity.

Less than eight months later John the Good, as his most fervent admirers refer to him, was dead—and his council was barely off the ground.

The council now is in the fifth week of its fourth and final session with major decrees due by December in such vital fields as religious liberty, increased *participation by bishops in guid*ing the church alongside its pontiff, training of priests education, missionary modernization, and relations with Jews *and other non-Christians.*

CALLED COUNCIL

Not many argue whether Pope John's still immense popularity is due solely to his character and optimism, or more to his boldness in calling together a church council, the first in almost a century, with a unique *goal of interior church renewal.*

More than 300 bishops are said to have put their names to a request, made last week by an Italian bishop, for the council to ask Pope Paul VI to canonize Pope John by the time the council started by John ends in December.

That move is only the latest among many from various parts of the church. Richard Cardinal Cushing of Boston suggested almost immediately after the pontiff's death in June, 1963, that the cause for Pope John's sainthood be started at once. The Congregation of Rites has thousands of letters asking the same thing.

Pope Paul is said to be unlikely to bypass the usual pain*staking research of the special*ists into the virtues of Pope John, his words and his works, and especially into suggested cases of miraculous cures effected in his name.

But scores here say that sainthood for Pope John may not be too many years off. Loe-Josef Cardinal Suenens of Malines, Belgium, once complained during a council debate, without *specifically referring to the late* pontiff, that too many holy men "become saints when they have already been forgotten by the passage of time."

BABY BLOCKED TRAFFIC

MEMPHIS, Tenn. (AP)—An 18-year-old girl faces charges of side - swiping another car. Norma Jean Knight explained: "The pains kept getting worse every block. I put on my lights, sped up and started honking the horn." Then the accident happened, and Mrs. Knight was taken to hospital where she gave birth to an eight-pound girl, 17 days early.

Ancient Syrian City Discovered

DAMASCUS (AP)—An Italian archeological expedition has discovered a 4,000-year-old city in northern Syria.

This was announced at a press conference here Monday by Dr. Paolo Matthiae, professor of *Oriental archeology* at the University of Rome and head of the nine-member expedition.

Matthiae said the name of the city and its exact identity had not been determined but finds in the ruins give the preliminary conclusion that it was the *centre of an ancient* Syrian kingdom which prospered during the late part of the third millenium before Christ.

The expedition uncovered three sectors of the city—the wall, part of the interior and the acropolis.

To Matthiae, however, the most significant discovery was a double basin made of limestone, about the size of an ordinary desk. The professor said the basin was inscribed on three sides with engravings depicting gods, royal figures and mythical characters. It was found in the temple of the city's acropolis.

The professor said the art form of the city was entirely different from all other known art forms discovered in Mesopotamia.

Thorough Space Exploration To Be Project Apollo's Job

ST. LOUIS, Mo. (AP)—Project Apollo is not just a one-shot, $20,000,000,000 program to land two Americans on the moon in this decade, an official of the National Aeronautics and Space Administration says.

Instead, he said, the equipment, technology and personnel being developed will be used to thoroughly explore space out to the moon and to bridge a gap between Apollo and more ambitious manned planetary and *other expeditions envisioned by* 1980.

William jb. taylor, director of NASA's Apollo extension systems office, outlined the advanced Apollo planes on the opening day of a three-day conference on manned space flight.

Taylor said the basic three-man Apollo rocket and spacecraft will be used for these missions:

—Earth orbit flights out to as far as 22,300 miles for peri*ods ranging from 14 to 15* days. If a supply ship is developed to rendezvous with these stations, the time could be extended to three months or more.

—Moon orbit flights of up to 28 days during which the *three - man crew will thor*oughly survey all areas of the lunar surface from as close as 30 miles.

—Maintaining two men on the lunar surface for up to two weeks after first landing *an unmanned supply ship.*

A total of 20 advanced Apollo flights is planned, with the first scheduled in 1968, even before the first Apollo team sets out for the moon.

Dandridge Will Unusual But "Perfectly Legal"

HOLLYWOOD (AP) — A hastily - scribbled note "to whomever discovers me after death" is Dorothy Danridge's last will and testament.

It was filed for probate Monday in Superior Court, a tragic document of a tragic life that ended last Sept. 8 of rare but natural causes.

William Spivak, her lawyer, *calls the will one of the most* unusual he has ever seen but perfectly legal. It reads:

"In case of my death — to whomever discovers it — don't remove anything I have on — scarf, gown or other (crossed out) underwear. Cremate me right away — if I have anything money, furniture give it my mother Ruby Dandridge. She will know what to do. Dorothy Dandridge."

The beautiful Negro actress-singer wrote the note last May 21 and turned it over to her longtime manager, Earl Mills, with these words:

"You keep it Earl, because I know you will be the one who discovers me."

Mills was the one,

Describing the day he found her ,Mills said:

"Dorothy was late for an appointment. I couldn't reach her on the phone so I went to her apartment. The door was unlocked but I knew she was in there because the chain was *bolted. So I broke down the* door."

The 41-year-old singer was sprawled on the bathroom floor of her Hollywood apartment.

"All she had on was a blue scarf around her neck," said Mills. "It was one of the items of clothing she mentioned in the note."

Mills couldn't carry out the immediate cremation she wanted. Circumstances of death demanded an autopsy. There it was found that fracture of a tiny bone in her foot released particles of bone marrow into her bloodstream, causing an embolism.

Boycott Threats Defied

WASHINGTON (AP)—Six big American tobacco companies defied boycott threats by private organizations Monday and *declared their determination to* use Yugoslav tobacco as they wish in manufacturing cigarettes. They won immediate support from U.S. state, defence and commerce *department* heads.

The state department made public a statement by the tobacco companies and a letter to them which was signed by State Secretary Dean Rusk, Defence Secretary Robert S. McNamara and Commerce Secretary John T. Connor.

The companies said they have been "threatened with boycott" unless they agree not to use tobacco from Yugoslavia—which *is a Communist country.* Yugoslav leaf imports to the United States amount to about $7,000,000 a year. The tobacco is used for cigarette flavoring and aroma, a state department spokesman said.

The six companies signing the statement are the American Tobacco Co., Brown and Williamson Tobacco Corp., Liggett and Myers Tobacco Co., P. Lorillard Co., Philip Morris Inc. and R. J. Reynolds Tobacco Co.

News of the Day

RATES: 30c line, 40c line bold face type; larger type rates on request. Minimum two lines.

COPY DEADLINE — PLEASE NOTE

Copy for this column accepted until 3 p.m. for insertion in next day's publication.

United Church used clothing *sale open today,* 2-4 p.m. —30-h

Best materials used on your shoes at **Tony's Shoe Repairs.** —30-h

MUSEUM ANNUAL MEETING
Thursday, Oct. 14, 8 p.m.
—239-240

EAGLES MEET TONIGHT, 8 P.M.
—72-h

Pythian Sisters meeting tonight, 8 p.m., I.O.O.F. Hall.
—212-h

MISSING FROM 800 BLOCK 6TH ST., YEAR-OLD GOLDEN COCKER. LICENSE NO. 543. — PHONE 352-6594. —239-240

CONSERVATIVE COMMITTEE ROOMS NOW OPEN
554 Stanley Street
—239-241

HORSEBACK RIDING IN HARROP EVERY SATURDAY AND SUNDAY.
—239-241

Automatic Valley Comfort wood heaters are now available on easy monthly payments at Macleod's Store in Nelson.
—221-tfn

CHICKEN DELICIOUS
and Fish 'N' Chips.
Take Out Orders.
NEXT TO EATON'S PH. 352-2836
—202-tfn

BUSINESS GIRLS CURLING CLUB
General meeting. Curling lounge. Oct. 13, 7:30 p.m.
—236-h

Kitchen prints in polished cot*tons, sailcloth and Oznaburgs* just arrived.
STERLING FURNISHERS
—238-239

Vinyl floor coverings, 27-inch width. Ideal for hall runners, stairways, car mats, boat mats, etc.
HIPPERSON HARDWARE
—239-239

Patients in Kootenay Lake General Hospital can have the Daily News sent to them every morning at 40 cents per week. Phone 352-3552, Circulation Department, Nelson Daily News.
—30-h

BINGO TONIGHT
CATHOLIC HALL — 8 P.M.
—30-h

REDUCED TO CLEAR
Cedar shakes packed to associa*tion standard but slightly weath*ered. Sidewall pack, $8 per sq.; roof pack, $12 per square.
KOKANEE CEDAR PRODUCTS
510- 5th St. Phone 352-7065
—239-244

CARD OF THANKS

I wish to extend sincere thanks to Dr. Geissinger, Dr. Carpenter and the staff of the K.L.G. Hospital for their kindness and care given to my husband, Ted Hicks, during the past months; to family and friends for gifts, flowers and cards both at the hospital and at home, and for many, many acts of kindness at this time.

I thank especially the pallbearers, organist and all friends who attended the funeral. Special thanks also to Rev. Richards and Archdeacon Wyatt, who made the service a memorable one for the family.

Mrs. Frances Hicks.
—239-239

Noted British Astronomer Has New Theory on Universe

LONDON (AP) — Professor Fred Hoyle, Britain's foremost astronomer, dropped a scientific bombshell Monday. He said he probably has been wrong for 20 years about the nature of the universe.

One of the most brilliant minds in modern astronomy, Hoyle has been the chief proponent of the steady-state theory *of the universe. This theory* holds that matter is being created continuously out of energy and the universe has always been much the same as it now is.

By his theory, the creation of new matter caused the universe to expand and the galaxies—the island universes of stars—to move away from each other.

Against this theory, many astronomers argue that the universe started with an explo*sion—the so-called "big bang"* theory. By their account, this is the reason for the movement of the galaxies away from each other. But many an astronomer sided with Hoyle.

IN STATE OF FLUX

In an article in the scientific journal Nature, Hoyle did not go over to the "big bang" theory. He said he now believes the universe probably is in a *state of flux, expanding for bil*lions of years, then contracting to what amounts to a dense ball of matter, then expanding again.

Or it may be possible that only parts of the universe are pulsating, including our corner, while other parts remain unchanged, the Cambridge astronomer added.

His new ideas are based on recent observations, especially those of quasi stellar radio sources. These faint and undefined but huge "quasars" are on the edge of the visible universe.

He says recent observations point to the theory that the universe was much denser in the *past than it now is. If that is* the case, the steady-state theory is out.

Have the Job Done Right!

VIC GRAVES LIMITED
MASTER PLUMBER
Phone 352-3315

ACTOR'S SON SHOT FATALLY IN HOME—Michael Boyer *(right, with his father),* 21, *son of movie lover* Charles Boyer, died of a gunshot wound at his home in West Los Angeles, Calif. Detectives believe it was accidental.

GREAT REWARDS OF KOOTENAY LIVING

Kootenay people are fortunate in living in one of the most unspoiled vacationlands anywhere in the world. They enjoy further pleasure in the quality products of Interior Breweries. But there's another reward: because many visitors and tourists appreciate both of these things, Kootenay residents reap the economic benefits of two rapidly expanding industries - tourism and the brewing industry.

INTERIOR BREWERIES LTD., CRESTON, B.C.

A3028-0

This advertisement is not published or displayed by the Liquor Control Board or by the Government of British Columbia.

REXALL GENUINE

1 CENT SALE

OCTOBER 14 - 23

COUGHS AND COLDS

- Rexillana Cough Syrup, 8 oz. Reg. $1.40, 2/$1.41 4 oz. 2/$1.01; Children's 4 oz. Reg. 98c 2/99c
- Cherrosote Syrup: 8 oz. for coughs due to colds. Sale ..... 2 for $1.11
- A-SA-REX Cough Drops Cherry, licorice or menthol. 20's. Now . 2 for 26c
- Cold Tablets. Quick acting, 24's, Reg. 89c, now you get ..... 2 for 90c
- Nose and Throat Drops with Ephedrine, 1 oz. Reg. $1.00 ..... 2 for $.101
- Hista-Rex Capsules: Antihisamin cold relief. 20's. ..... 2 for $1.01
- Camphorated Oil: 8 oz. Reg. 90c, 2/ 91c; 4 oz. Reg. 55c. ..... 2 for 56c
- Nasal Spray, ½ oz. Now ..... 2 for $1.01

VITAMINS AND TONICS

- Nerve Tonic, with vitamin B1, 16 oz. reg. $1.79, Now get ..... 2 for $1.80
- Vitamin C Tabs. 100 mgm. 250's, now 2/$2.51; 100's, reg. 69c ... 2 for 70c
- Polydrops, Vitamin Drops, 50 cc. Reg. $4.49, 2 for $4.50; 30 cc. Reg. $2.98 Now .... 2 for $2.99
- Multi-Vitamins. Special formula for seniors. Reg. $7.95 ..... 2 for $7.96
- Vitamin Tonic. Rexall formula 10, 16 oz. Reg. $2.95; now ... 2 for $2.96
- Ger-Rite Iron Tonic formula. 100's, Reg. $5.49; Now 2/$5.50; Tonic 24 oz. Now 2/$5.99; 12 oz. Now ..... 2 for $3.20
- Wheat Germ Capsules, 100's, Reg. $2.00, Now you get ..... 2 for $2.01

CITY DRUG CO.

Phone 352-3611 Box 460
Nelson, B.C.